

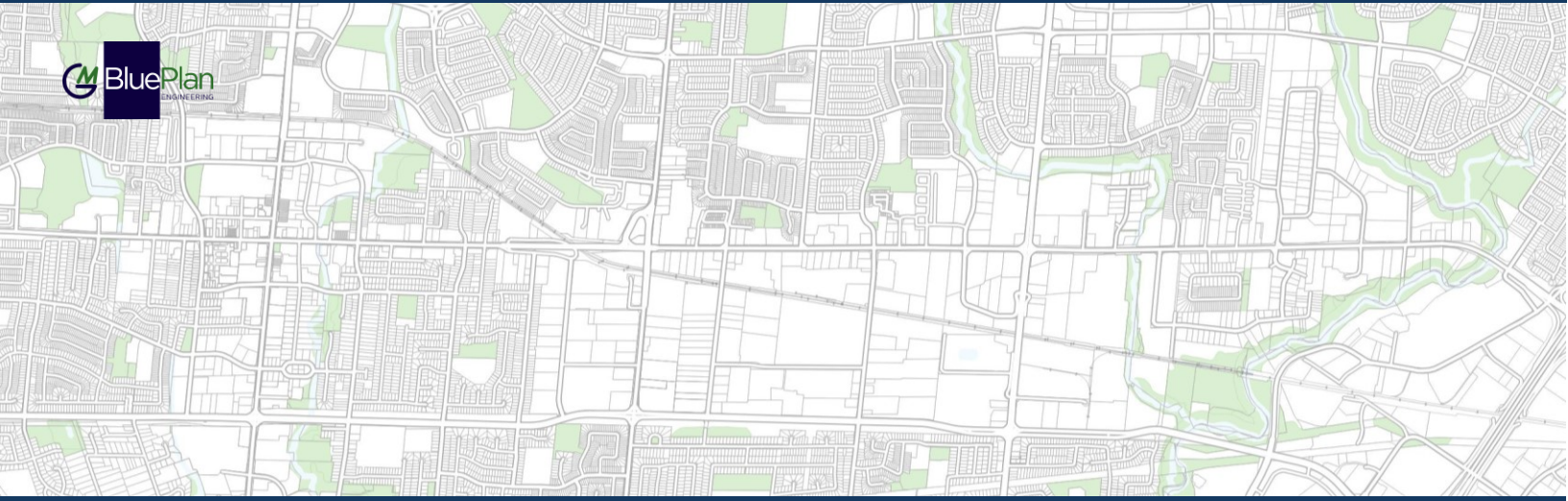

2-F

REGION OF PEEL
WASTEWATER CAPACITY IMPROVEMENTS IN CENTRAL MISSISSAUGA
APPENDIX 2-F

Environmental Contamination Reports



REGION OF PEEL
WASTEWATER CAPACITY IMPROVEMENTS IN CENTRAL MISSISSAUGA

Environmental Site Assessment (ESA) Reports

Phase One

Shaft Site Numbering

Table 1 provides a summary of the changes in shaft numbering during the study from the shaft site evaluation (“Previous Shaft No.”) to preferred design (“Final Shaft No.”).

The Phase 1 Environmental Site Assessment (ESA) references the previous shaft numbering. The Environmental Study Report (Section 7 to Section 11) and Supporting Technical Studies completed on the preferred design reference the final shaft numbering.

Table 1: Shaft Site Number Updates

Alignment	Intersection	Previous Shaft No.	Final Shaft No.
Etobicoke Creek	Sherway Drive	1	1
Queensway East	Etobicoke Creek	2	2
Queensway East	Dixie Road	3	3
Queensway East	Stanfield Road	4	Screened out
Queensway East	Haines Road	5	Screened out
Queensway East	Cawthra Road	6	4
Queensway East	Tedlo Street	7	5
Queensway East	Hensall Street	8	6
Queensway East	Cliff Road	9	7
Queensway East	Camilla Road	10	Screened out
Queensway East	Cooksville Creek	11	8
Queensway East	Hurontario Street	12	9
Cawthra Road	Needham Lane	13	Screened out
Cawthra Road	Dundas Street East	14	10
Burnhamthorpe Road	Cawthra Road	15	11
Burnhamthorpe Road	Wilcox Road	16	Screened out
Burnhamthorpe Road	Central Parkway	17	12

Prepared By:



Region Of Peel

Phase One Environmental Site Assessment for
Schedule "C" MCEA
Wastewater Capacity Improvements in Central
Mississauga

GMBP File: 718018

November 2020



EXECUTIVE SUMMARY

A Phase One Environmental Site Assessment (ESA) has been completed for the 13 sites (the Sites) proposed for the construction of shafts to facilitate capacity improvements for the central Mississauga wastewater system. These Sites are located throughout the central part of the City of Mississauga, generally within the area enclosed by Burnhamthorpe Road, Etobicoke Creek, The Queensway, and Hurontario Street.

This report has been completed as a due-diligence technical study to support the Municipal Class Environmental Assessment process. As it is the understanding of the assessors (GM BluePlan) that no Record of Site Condition (RSC) will be required, this ESA has not been prepared for the intention of supporting an application for RSC.

The Phase One ESA was conducted with regard to each of the shaft Sites as well as the area enclosed by a search buffer extending 250 m beyond the Site boundaries (i.e. the Study Area). This Phase One ESA involved the review of numerous sources of information available from public sources and from the Region of Peel (the Client). Sources included:

- Topographic, surficial geological, water well record mapping and database information
- Environmental database reports from ERIS, including
- Limited City Directory search.
- Aerial photographs
- Fire Insurance Plans
- Site reconnaissance, and others.

Some data sources could not be searched to the usual extent possible due to unavailability during the COVID-19 pandemic.

The review of information identified a total of 49 potentially-contaminating activities (i.e. PCAs) within the Study Area. The majority of these PCAs were related to the historical or current existence of fuel tanks or automotive service stations and the historical occurrence of spills of potential contaminants of concern (PCOCs). Other identified PCAs included a variety of industrial activities, including historical dry-cleaning operations/businesses (i.e. potential sources of solvents and volatile organic compounds VOCs), metals fabrication, battery manufacture, and the presence/operation of PCB-laden electrical components. The potential presence of imported fill of unknown quality was a PCA identified for each of the Sites.

These PCAs were each subject to an individual assessment to determine whether the environmental risk associated with it was sufficient enough to be considered an Area of Potential Environmental Concern (APEC). Several of the APECs are due to PCAs that occurred at off-Site locations. Where a PCA was identified to have occurred on a given Site, it was immediately considered to be an APEC.

The table below (see next page, also provided as Table 5 in the report) provides a summary of the Areas of Potential Environmental Concern, as well as a brief description of the precipitating PCA ("Activity"), the affected Sites, the affected environmental media, and the potential contaminants of concern (PCOCs) which may be present at the Site as a result of the PCA.

Based on the APECs identified, it has been recommended that additional investigation (i.e. in the form of a Phase Two Environmental Site Assessment or soil quality sampling for the purposes of Excess Soil Management Plan in accordance with O. Reg. 406/19) be conducted to achieve the following objectives:

- determine with greater certainty whether the potential impacts are present and
- assess how the impacts may affect construction activities such as dewatering and/or
- provide soil quality assessment for the purposes of developing an Excess Soil Management Plan.

It has been noted that three of the Sites (14B, 15C, and 17C) are presently under construction and shafts have been built upon them to support other infrastructure projects. As a result of the additional information or experience which may be gained during that construction process, it is expected that additional investigation may not be necessary at these Sites.

Table: Areas of Potential Environmental Concern

#	Address/Operation	Activity	Affected Site(s)	Affected Media	PCOCs
1	3100 Cawthra Road Esso Station	Spill (heating oil, 4,000 L) Fuel tanks Automotive Service	Site 14B	Soil Groundwater	PHCs F1-F4 BTEX
2	655 Queensway E Sunoco Station	Fuel tanks Automotive Service	Site 06A	Groundwater	BTEX PHCs F1
3	2360 Dixie Road Samuel Son and Co.	Fuel Tanks	Site 03A	Groundwater	BTEX PHCs F1
4	691 Burnhamthorpe Rd E	Automotive Service	Site 15C	Groundwater Soil	BTEX Metals PAHs PHCs F1-F4 VOCs
5	Various	Imported Fill (on-Site)	Site 01B through Site 17C	Soil	Metals PAHs
6	2325 Hurontario Street Queentario Cleaners	Drycleaning	Site 12B	Groundwater Soil	VOCs
7	2301 Dixie Road Batronics, Nightingale, Curtis Properties	Battery Manufacture Electrical Transformation Metal Fabrication	Site 03A	Groundwater Soil	VOCs PCBs Metals PHCs F1
8	Former Farm Homestead	Fuel Tanks	Site 08B	Groundwater Soil	PHCs F1-F4 BTEX
9	680 Silver Creek Blvd.	Drycleaning	Site 14B	Groundwater	VOCs

TABLE OF CONTENTS

1. INTRODUCTION	1
1.1 Site Location and Property Information	1
1.2 Property Ownership.....	2
2. SCOPE OF INVESTIGATION	3
3. RECORDS REVIEW	3
3.1 Phase One Study Area.....	3
3.2 First Developed Use	4
3.3 Fire Insurance Plans	4
3.4 City Directory Search	4
3.5 Waste Disposal Site Inventory	6
3.6 Peel Landfills Database.....	6
3.7 Peel Spills Records	7
3.8 Other Environmental Reports.....	7
3.9 Environmental Database Search (ERIS Report).....	8
3.10 Physical Setting	10
4. INTERVIEWS	13
5. SITE RECONNAISSANCE	13
5.1 Site Observations	14
5.2 Observations at Adjacent Properties.....	16
6. REVIEW AND EVALUATION OF INFORMATION.....	17
6.1 Identification and Evaluation of Potentially-Contaminating Activities.....	17
6.1.1 Landfills	17
6.1.2 Spills.....	17
6.1.3 Tanks of Fuel and Associated Products	19
6.1.4 Automotive/Transport Systems Maintenance or Service Shops	20
6.1.5 Imported Fill of Unknown Quality	21
6.1.6 Drycleaners	21
6.1.7 Battery Manufacture.....	21
6.1.8 Electricity Transformation and Power Stations	22
6.1.9 Metal Fabrication	22
6.2 Summary of Areas of Potential Environmental Concern and Conceptual Model	22
7. CONCLUSIONS	24
8. RECOMMENDATIONS	24
9. STATEMENT OF LIMITATIONS.....	25
10. REFERENCES	26

APPENDICES

APPENDIX A: ERIE REPORTS SUMMARY

APPENDIX A1: ERIE REPORT SITES 01A AND 02B

APPENDIX A2: ERIE REPORT SITE 03A

APPENDIX A3: ERIE REPORT SITES 06A, 07A, 08B, 09C, 10A, 11A, 12B

APPENDIX A4: ERIE REPORT SITE 14B

APPENDIX A5: ERIE REPORT SITE 17C

APPENDIX B: AERIAL PHOTOGRAPH SUMMARY

APPENDIX C: CITY DIRECTORY

APPENDIX D: REGION OF PEEL SPILL RECORDS

APPENDIX E: WELL RECORDS SUMMARY

APPENDIX F: SELECT SITE PHOTOGRAPHS

APPENDIX G: NEIGHBOURING PROPERTY DETAILS

APPENDIX H: TECHNICAL STANDARDS AND SAFETY AUTHORITY

**PHASE ONE ENVIRONMENTAL SITE ASSESSMENT FOR
SCHEDULE "C" MCEA
WASTEWATER CAPACITY IMPROVEMENTS IN CENTRAL MISSISSAUGA**

REGION OF PEEL

NOVEMBER 2020

GMBP FILE: 718018

1. INTRODUCTION

The Region of Peel (the Region) have retained GM BluePlan Engineering Limited (GMBP) to undertake a Schedule "C" Municipal Class Environmental Assessment (MCEA) to select a preferred solution for the capacity expansion of the wastewater collection system in central Mississauga.

As part of this undertaking, this Phase One Environmental Site Assessment (ESA) report has been prepared to assist the MCEA team to support the decision-making process as well as to provide insight as to the potential to encounter impacted environmental media (i.e. soil, groundwater) at the short-listed proposed shaft sites.

This Phase One ESA was undertaken to identify potential and/or actual environmental concerns or risks associated with the Sites which may have resulted from current or historical land uses on the Site or neighbouring properties. It is our understanding that this Phase One ESA is being conducted to support the route/solution selection to achieve certain wastewater system upgrade/capacity expansion objectives. This Phase One ESA is not intended to support an application for Record of Site Condition per Ontario Regulation (O.Reg.) 153/04 (as amended). However, it is understood that some of the Sites are owned by parties other than the Region or other municipal bodies and so the preferred solution may involve property transfer and/or easement creation.

1.1 Site Location and Property Information

The preferred solution for the improvements to the wastewater system comprises 13 proposed shaft locations (the "Sites") as shown on Figure 1 and described in Table 1 below. These Sites are located within the City of Mississauga (Geographic Township of Toronto) with the exception of Site 01B, which straddles Etobicoke Creek and extends partly into the City of Toronto (Geographic Township of Etobicoke).

Table 1: Shaft Sites and Site Location Information

Site ID	Site Location	Site ID	Site Location
01B	Queensway and East Trunk Lot 3, Con 1 S of Dundas Geo.Twp of Toronto; Lot 13, Con 2 S Div Fronting Lake Ontario Geo.Twp of Etobicoke	10A	Queensway and Camilla Lot 14, Con 1 S of Dundas Geo.Twp of Toronto
02A	Queensway and Etobicoke Creek Lot 3, Con 1 S of Dundas Geo.Twp of Toronto	11A	Queensway and Cooksville Creek Lot 15, Con 1 S of Dundas Geo.Twp of Toronto
03A	Queensway and Dixie Lot 5, Con 1 S of Dundas Geo.Twp of Toronto	12B	Queensway and Hurontario Lot 15, Con 1 S of Dundas Geo.Twp of Toronto
06A	Queensway and Cawthra Lot 10, Con 1 S of Dundas Geo.Twp of Toronto	14B	Cawthra and Dundas Lot 11, Con 1 N of Dundas Geo.Twp of Toronto
07A	Queensway and Tedlo Lot 11/12, Con 1 S of Dundas Geo.Twp of Toronto	15C	Burnhamthorpe and Cawthra Lot 11, Con 2 N of Dundas Geo.Twp of Toronto
08B	Queensway and Hensall Lot 12, Con 1 S of Dundas Geo.Twp of Toronto	17C	Burnhamthorpe and Central Parkway Lot 13, Con 2 N of Dundas Geo.Twp of Toronto
09C	Queensway and Cliff Lot 13, Con 1 S of Dundas Geo.Twp of Toronto		

1.2 Property Ownership

A number of entities hold ownership over the Sites and several of the Sites cross property lines and thus have multiple owners as listed below:

- Site 01B: Toronto and Region Conservation Authority
- Site 02A: Rialto Apartments Limited and Horner Developments Limited
- Site 03A: 2661618 Ontario Inc. and the Region of Peel
- Site 06A: Peel Condominium Plan 1052 and the Region of Peel
- Sites 07A, 08B, 09C, 10A and 11A: HydroOne
- Site 12B: Yeoman Investments Limited
- Site 14B: Region of Peel and City of Mississauga
- Site 15C: Eduarda Amaral and Victor Amaral and the Region of Peel
- Site 17C: The City of Mississauga

2. SCOPE OF INVESTIGATION

The Phase One ESA was conducted in general accordance with the guidelines of the Canadian Standards Association (CSA) as presented in Report No. Z768-01, Phase One Environmental Site Assessment (November 2001). The purpose of a Phase One ESA is to identify actual and potential environmental concerns or risks associated with the Sites. These environmental concerns may be the result of current or historical uses of the Sites or surrounding properties.

The Phase One ESA process involves review of documents, maps, and other recorded information in conjunction with the observations of a reconnaissance visit to the Sites by the Assessor. Based on the information gathered, an assessment of the potential environmental concerns can be made and, if warranted, recommendations offered for further investigation. A brief description of the records reviewed, and the reconnaissance visit follows. Interviews with current Owners of the Sites were not conducted as part of this process.

Fire insurance plans (FIPs) for the Sites and general Study Area were requested through ERIS from Opta Information Intelligence (Opta). Where available, the FIPs were reviewed to assess historical ownership and uses of the Sites and vicinity. The majority of the Sites were outside of the available coverage provided by the FIPs as reported by Opta.

The Ministry of the Environment, Conservation and Parks (MECP) Waste Disposal Site Inventory (MECP 1991) was reviewed to identify closed and active waste disposal sites in the vicinity of the Site.

A selection of relevant reports from Region of Peel archives were also reviewed for applicable information such as borehole information, soil and groundwater sampling data, spills, waste disposal sites and recommendations and evaluations from other Phased ESA projects.

A set of environmental risk reports were requested from ERIS (ERIS reports) to review available historical and environmental records and provide information on reported spills, registered waste generators, fuel storage tanks among other databases of environmental significance. The ERIS reports covered a search area extending at a 250 m radius from the boundaries of the Sites. Site 15C was not included in the ERIS search as that site has recently undergone Phase One and Two Environmental Site Assessments (ESAs) and the reports for those ESAs were available for review. A set of review notes that summarizes the ERIS Reports and highlights key findings is provided in Appendix A. The ERIS Reports themselves are provided in the Appendices as follows:

- Appendix A1 for Sites 01A and 02B
- Appendix A2 for Site 03A
- Appendix A3 for Sites 06A through 12B
- Appendix A4 for Site 14B
- Appendix A5 for Site 17C

The Region of Peel has provided access to geographical database information regarding the location of historical waste disposal sites / landfills in the City of Mississauga area. These records were reviewed to determine the location of the reported disposal sites relative to the Phase One Sites.

Aerial photographs dating back to 1954 were available for each of the Sites from the Mississauga Maps online GIS. Air photos from each available decade were reviewed, specifically years 1954, 1966, 1975, 1985, 1997, 2007, and 2017. A summary of observations from these aerial photo reviews is provided in Appendix B.

Background physiographic, geological, hydrogeological and topographical information for the Site and the surrounding area was assembled from several sources including the Ministry of Environment, Conservation and Parks (MECP), publications from the Ontario Geological Survey and others.

3. RECORDS REVIEW

3.1 Phase One Study Area

The Phase One Study Area is a composite area that generally includes the areas within 250 m of each of the shaft Sites. The Study Area boundaries are shown on Figure 1.

3.2 First Developed Use

The first developed use of each property is listed in Table 2. For the purposes of this identification, agricultural or recreational land uses will not be listed as the “first developed use” of a Site unless that is also the present day land use of the Site. Certain uses have been identified from aerial photos and, due to the limited resolution of the photos and difficulty discerning land use with certainty, these uses are identified as “apparent”.

Table 2: First Developed Use Identified for Each Site

Site ID	First Developed Use	Approximate Year
01B	Site Vacant / Greenspace	N/A.
02A	(Apparent) Gravel Extraction	1966
03A	Greenspace/Landscaped area related to an Industrial Building (Nightingale Inc. – furniture manufacturer)	1966
06A	Greenspace/Landscaped area related to a Commercial Building/Plaza (various tenants)	1985
07A	(Apparent) Queensway Right-of-Way and Trailway	2017
08B	(Apparent) Queensway Right-of-Way and Trailway	2017
09C	(Apparent) Queensway Right-of-Way and Trailway	2017
10A	(Apparent) Queensway Right-of-Way and Trailway	2017
11A	(Apparent) Queensway Right-of-Way and Trailway	2017
12B	(Apparent) Greenspace/Landscaped area related to a mid-rise Residential Building	1975
14B	(Apparent) Cawthra Road Right-of-Way	N/A
15C	Automotive service station	1985
17C	(Apparent) Burnhamthorpe Right-of-Way and Trail	2017

3.3 Fire Insurance Plans

A request for Fire Insurance Plans (FIP) was placed with ERIS for the Sites and the general study area. The FIP search was completed by Opta Information Intelligence (Opta) for majority of the Sites with exception of Site 01B, where the FIP was not requested due to its location in a historically undeveloped/greenspace lands. FIPs were also not requested for Site 15C, due to previously completed ESAs at this Site by others.

No plans were reported to be available for the Sites where the FIP search request was placed, with the exception of Site 14B, where a 1939 FIP was reported to be available, however, Site 14B was not shown on the FIP.

3.4 City Directory Search

City Directory records for the Study Area obtained through ERIS include property use information from the years 1958 to 2000 in approximate six (6) to twelve (12) year increments (Appendix C). City Directory records were requested for the Site addresses (if Site is part of a private property with a current civic address) as well as select properties in the vicinity, specifically for commercial and industrial properties. Due to library closures at the time of preparation of this report, City Directory records were not available for all the addresses requested to be searched. City Directory records were not requested for Sites 15C and 17C, as previously completed City Directory searches were reviewed for these sites in available ESA reports (GHD, 2015 and WSP, 2018).

Summary of available City Directory records is enclosed in Appendix C, along with the search results from ERIS with select pertinent details summarized below.

With the exception of Sites 03A, 06A and 12B, the remaining Sites are not specifically listed in the City Directory records, as there are no civic addresses associated with the remaining Sites (predominantly located within existing right-of-ways or Queensway trail lands or Etobicoke Creek natural area) or due to inaccessible City Directory records due to library closures.

In the broader Study Area, are numerous residential, commercial and industrial properties. The City Directory records do indicate several records related to potential dry cleaning, vehicle repair, manufacturing and associated operations as follows with additional details included in Appendix C.

Site 03A

Site 03A is located on portion of 2301 Dixie Road property. City Directory listings for this property include the following:

- Nightingale Inc./ Biltrite Nightingale Inc. (office furniture manufacturer) - 2000, 1989
- ESB Canada/Electric Storage Battery Canada/Storage Battery - 1981, 1970/71, 1958

In the broader Study Area, there are numerous industrial and commercial listings at upgradient/crossgradient properties including:

- 2290 Dixie Road
 - Speed N Truck World, Acura Technology Inc. – 2000
 - Hansen & Young Machinery - 1981, 1970/71
- 2300 Dixie Road
 - Acura Machine Tool Systems - 1989
- 2320 Dixie Road
 - Various auto service and related establishments including Applewood Hills Auto Service, Dixie Transmission, Julius Tire Auto Repair, Meineke Discount Mufflers, Rust Check Canada Inc., Korea Kar, Tint Master, Mr. Gas Tank – 2000, 1989
- 2360 Dixie Road
 - Samuel Son & Co./Samuel & Son – 2000, 1970/71
 - Samuel Strapping System, Production Steel Sales – 1989, 1981
 - Canadian Metal Rolling Mills Ltd.- 1970/71
- 2365 Dixie Road
 - Cryovac Canada Inc. – 2000, 1989, 1981, 1970/71
 - Davison Grace & Co./Grace & Co. of Canada/Grace Computer Services/Grace Containers Ltd.– 1989, 1970/71
- 2401 Dixie Road
 - BBC Brown Boveri Canada Inc. – 1989
 - ITE Industries – 1981
 - Eastern Power Devices – 1970/71
 - Quality Brass Foundry - 1958

Sites 06A, 07A, 08B, 09C, 10A, 11A, 12B

- Site 06A listings include the following:
 - Multi-tenant commercial including Citywide Express Ltd., D A B Desktop Publishing Centre Inc., J J Pad Printers, Kwik Kopy Printing, Kwik Shine Inc., TTP Trade Printing - 2000, 1994, 1989

- (including listing for Centra Clean – online search of this name suggests this may be related to a Centra Clean vacuum replacement parts supplier i.e. not a dry-cleaning establishment), 1984
- Site 12B listings include the following:
 - Multi-tenant residential and commercial listings including Action Trophy & Engraving, S & K Tuck Shop, Community Centre, Yeomen Investments – 2000, 1994, QB's Carpet & Upholstery Cleaning Serv., Queensway Manor Day Nursery 1989

In the broader Study Area, there are numerous industrial and commercial listings at upgradient/crossgradient properties including:

- 2355 Cawthra Road (approximately 140 m northwest of Site 06A)
 - Treblex Ltd. (inferred metal fabrication) – 1994, 1989, 1984, 1979, 1973/74, 1970/71, 1966
 - BGM Machine - 2000
- 2370 Cawthra Road (approximately 140 m northwest of Site 06A)
 - Westway Machinery Ltd. – 2000, 1994; Columbia Machine Ltd. – 1989, 1984, 1979, 1973/74, 1970/71, 1966
- 2325 Hurontario Street (approximately 100-130 m N of Site 12B)
 - Multi-tenant commercial including Milano Cleaners, Washday Blues Laundromat – 2000; Queentario Cleaners – 1994; Network Cleaners Ltd. – 1989; Hydro Electric Commission of Mississauga/ Hydro Electric Comm of Twp of Toronto/Twp of Toronto Hydro Electric Comm Ofc – 1979; 1973/74, 1970/71, 1966
- 655 Queensway East (approximately 75 m W of Site 12B)
 - Mississauga Kar Kare Centres, Queensway Cawthra Carwash Sunoco Inc./ Canadian Vehicle Wash Systems/ Queensway Cawthra Car Wash, Lube Master – 2000, 1994

Site 14B

In the broader Study Area, there are numerous industrial and commercial listings at upgradient/crossgradient properties including:

- 680 Silver Creek Boulevard (approximately 100 m NW of Site 14B)
 - Multi-Tenant Commercial including Silvercreek Laundromat & Dry Cleaning/ Ace-Kelly Dry Cleaners Ltd. – 2000, 1989, 1983
- 3100 Cawthra Street (approximately 130 m NW of Site 14B)
 - Esso Imperial Oil – 1994

3.5 Waste Disposal Site Inventory

The Waste Disposal Site Inventory (1991) is a document prepared by the MECP that provides a listing of active and inactive waste disposal sites (e.g. landfills) at the time of its writing (i.e. 1991). A set of geospatial data that shows the location of each of these disposal sites has been prepared by Fortin (2005) of the University of Toronto.

Reviewing the data, it appears that there are two waste disposal sites listed at locations within about 1 km of the project Sites. These are as follows:

- Inactive Site at 600 m northwest of Site 03A (presently Dixie Go station)
- Inactive Site at 1 km northwest of Site 03A (presently an industrial/commercial development).

3.6 Peel Landfills Database

The Region of Peel has a record of historic dump sites that were located within Mississauga. This search indicated three dump sites within the 500 m of the project Sites.

- Near Site 02A:
 - Two dump sites were located to the northwest (250 m and 380 m) of Site 2A.
 - A rail line passes between these two dump sites and the predominant land use in the area now appears to be industrial.
 - These sites are located on the opposite side of Little Etobicoke Creek from Site 2A.

- Near Site 14B:
 - A dump site (approximately 5,000 m² in area) was located about 350 m south-southeast of Site 14B.
 - This dump site is within lands now occupied by industrial and commercial developments.

No other information was available regarding the history, ownership, or usage of these dump sites.

3.7 Peel Spills Records

The Region of Peel maintains a record of spills reported, whether by citizens or by the MECP Spills Action Centre.

A set of 34 spill records were provided by the Region of Peel corresponding spills that occurred or may have had effects in the areas near the proposed shaft sites. These spill records are enclosed in Appendix D.

The spill records were reviewed by GMBP and the majority of the spill records fell into one of three categories:

- Watermain breaks
- Sewer breaks, backups or other sanitary sewage releases
- Small-volume oil or hydraulic fluid spills associated with motor vehicles
- Sheen reported on a watercourse

The following records were identified as being of greater significance:

- 15-334A: PCB-containing oil from electrical vaults was understood to have been released from 2335 Hensall Street (152 L of oil) and 444 Abruz Boulevard (27 L). 444 Abruz Boulevard is located adjacent to and upgradient of Site 08B, while 2335 Hensall Street is located opposite Hensall Street, approximately 65 m upgradient of the Site 08B.
- 04-207: A large quantity (18,000 L) of heating oil was released from an underground heating oil tank, apparently punctured during construction at Mississauga Trillium Hospital (100 Queensway West, approximately 280 m cross-gradient from Site 12B). Environmental remediation and investigative contractors were reportedly deployed to address the release.
- 07-183: Diesel fuel (200 L) leaked from a truck on westbound Queensway, west of Cawthra. Most of the spilled fuel was suspected to have been contained, but some was reported as potentially have entered the storm sewer system, which drains toward Cooksville Creek, though reported observations of the Creek indicated no effect there. The interpreted location of the spill is approximately 75 m southwest of (crossgradient from) Site 06A.

3.8 Other Environmental Reports

Burnhamthorpe Watermain Class EA Stage I ESA, GHD, January 2015

This report (GHD 2015) identified areas of "environmental impairment" near Sites 15C and 17C.

- 691 Burnhamthorpe Road E (on-Site at 15C): former gas station
 - Groundwater sampling from previous studies had indicated groundwater impacts (benzene, barium, MTBE) at this location potentially due to the former gas station.
- 3670 Cawthra Road (50 m downgradient of Site 15C): former gas station
- 350 Burnhamthorpe Road E (50 m downgradient of Site 17C): former gas station
 - Property has been redeveloped into a commercial plaza.
 - Sampling or results thereof have not been reported.
- 377 Burnhamthorpe Road E – Parkway Cleaners reported in City Directory records (1991-2000). As reported by GHD (2015) this address was not identified in the ERIS report as a generator of halogenated solvents suggesting that this location may have been a drop-off depot, rather than drycleaning operation on Site. GHD (2015) also reported that based on the Inspection Reports available for the 377 Burnhamthorpe Road E property for the years 1986 (inspection report for the entire shopping mall at this address) and 1996 (report for Parkers Cleaners Ltd. at this address), Parkers Cleaners Ltd. operated a drop-off depot and the inspection reports did not identify the storage or use of dry cleaning solvents at

the property (GHD, 2015). The ERIS report obtained as part of the current project, did not list this location in the registered waste database for halogenated solvents.

This report also noted that prior sampling indicated occasional road-salt related impacts (SAR, EC) in soils along Burnhamthorpe Road E.

691 Burnhamthorpe Road East, Mississauga, Ontario Phase One ESA and Limited Phase Two ESA (Part 1 and Part 2 Phase Two ESA reports), WSP Canada Inc., 2018

- 691 Burnhamthorpe Road E (on-Site at 15C) reported to be occupied by a former gas station with former USTs believed to be located on the eastern portion of the Site. No documentation regarding UST removal was provided to WSP for review. The Site also was reported to be historically used as autobody/vehicle repair shop.
- Two Phase Two ESAs were completed, Part 1 (on the north portion of the subject Site, to be utilized as working easement of two main shafts for watermain construction) and Part 2 (south portion of the Site, to be utilized for construction of two main shafts)
- Phase Two ESA on Part 1 portion of the Site included the drilling of six boreholes, installation of two monitoring wells, and sampling of an additional existing monitoring well.
- Phase Two ESA on Part 2 portion of the Site included the drilling of three boreholes and installation of two monitoring wells.
- There were no exceedances of the MECP Table 2 Full Depth Generic Site Condition Standards for Industrial/Commercial/Community (ICC) Property Use in a potable groundwater condition reported for the soil samples collected from both Part 1 and Part 2 of the Site during the investigations.
- No groundwater exceedances were reported from monitoring wells on Part 2 of the Site.
- Groundwater at the location of one monitoring well in Part 1 (the north portion) of the Site was reported to exceed the Table 2 Standard for select metals, polycyclic aromatic hydrocarbons PAHs and petroleum hydrocarbons (PHCs). When compared against Table 3 (non-potable groundwater site condition standards), the groundwater quality at this monitoring well location was reported to meet this Standard.

3.9 Environmental Database Search (ERIS Report)

The Environmental Risk Information Services (ERIS) Report contains the results of a comprehensive search of a variety of environmental databases. The search is geospatially-organized so all records returned are attributed to locations within the study area, in this case 250 m from the boundary of one of the Sites.

Many of the records returned by the ERIS Report are considered to indicate negligible or minimal risk of environmental impacts to the Sites. As such, GMBP staff have reviewed the ERIS Reports and broken down the results to identify the most significant records: this breakdown is provided in Appendix A and the most significant records are denoted by red text. The ERIS Reports themselves are provided in Appendices A1 to A5, which include detailed descriptions of the various databases that were searched.

A brief summary of the most significant results is provided here with the results categorized by database.

Ontario Spills

- 150 Sherway Drive (Trillium Health Care) Diesel/oil spill to gravel, volume unknown
 - >220 m upgradient of Site 01B
- 2365 Dixie Road (Cryovac) spill circa 1994 of 225 L of hydraulic oil, partly to ground and partly to sewer.
 - 200 m upgradient of Site 03A
- 228 Chantenay Drive, Transformer oil leak, 168 L of oil to ground.
 - 150 m downgradient of Site 09C
- 2335 Hensall Street, Transformer oil leak, 152 L of oil to ground
 - 65 m upgradient of Site 08B
 - See also under Peel Spill Records 15-334 (Section 3.7)
- 2355 Tedlo Street, diesel oil dumped to ground and storm sewer

- 150 m upgradient of Site 07A
- 655 Queensway East (Sunoco) various fuel spills between 20 and 200 L volume
 - 70 m cross-gradient of Site 06A
- 2395 Cawthra Road (Day and Night Mobile Refrigeration) 100 L of motor oil released to ground/pavement.
 - 200 m upgradient of Site 06A
- 2364 Haines Road (Cambridge Hydro) leaking underground tank, 300 L petroleum oil spilled to ground.
 - 300 m cross-gradient of Site 06A
- 100 Queensway West (Trillium Hospital) 1,850 L of heating oil to ground circa 2004.
 - >220 m cross-gradient of Site 12B
- Cawthra Road south of Dundas, 765 L of transformer oil to sewers.
 - 60 m downgradient of Site 14B
- 3100 Cawthra Road (Esso Petroleum) 4,000 L of heating oil to storm sewer.
 - 140 m upgradient of Site 14B
- Cawthra Road and Silver Creek Blvd, 180 L of diesel fuel to road and sewer, spilled from truck.
 - 200 m upgradient of Site 14B

Environmental Registry

- 2380 Loreland Ave (Wynn Family Properties) Approval for use of former waste disposal site.
 - 250 m northwest of Site 02A, opposite Little Etobicoke Creek.

Delisted Tanks

- 655 Queensway E, Fuel Service Facility
 - 70 m cross-to-upgradient of Site 06A
 - Also listed at this address under: Fuel Storage Tank (51,000 L double wall UST, 100,000 L double wall UST, 36,300 L single wall UST from 1989 with 21.5 years service, and more), Private and Retail Fuel Storage Tanks (131,834 L and 5,000 L retail fuel tanks), Retail Fuel Storage Tanks (6 records for gas station and/or lube service station)
- 100 Queensway W (Trillium Health Centre) 45,000 L double wall UST and 10,000 L double wall UST.
 - >220 m cross-gradient of Site 12B.
 - Also listed under: Fuel Storage Tank (45,000 L double wall UST), Commercial Fuel Oil Tank (45,000 L and 10,000 L double wall USTs, installed 1992).
- 3100 Cawthra Road (John Victor Service Station) various records for fuel service facility and piping
 - 140 m upgradient of Site 14B
 - Also at this address under: List of Expired Fuel Safety Facilities (three tank removal records), Fuel Storage Tanks (two 22,700 L and one 45,400 L single wall USTs), Private and Retail Fuel Storage Tanks (expired 1995)
- 350 Burnhamthorpe Road E (Mike Zuccatos Esso), various records for expired fuel service facility and piping
 - 60 m downgradient of Site 17C
 - Also at this address under: List of Expired Fuel Safety Facilities (several records for USTs and liquid fuel tanks), Fuel Storage Tanks (records for 22,700 L, 25,000L, 45,400 L, and 50,000 L single wall USTs for gasoline), Private and Retail Fuel Storage Tanks, Retail Fuel Storage Tanks (record for gasoline, oil tanks).

Fuel Storage Tanks

- 2360 Dixie Road (Samuel Son & Co.) 50,000 L underground liquid fuel tank in 1986 (removed in 2007).
 - >130 m up- to cross-gradient of Site 03A.
 - Also listed at this address under: List of Expired Fuel Safety Facilities (UST record from 2009), Delisted Tank (Private fuel outlet)
- 2398 Haines Road (Zapp Haines Investments Limited), Single Wall underground storage tank (4,546 L)
 - 330 m up-to-crossgradient of Site 06A
 - Also listed at this address under: Private and Retail Fuel Storage Tanks (4,456 L private UST)

Private and Retail Fuel Storage Tanks

- 1450 Caterpillar Road (Federal Express) 4,000 L fuel storage tank.
 - >250 m cross-gradient of Site 03A

Retail Fuel Storage Tanks

- 2320 Dixie Road (Magic Touch Muffler, Victor's Esso Service Centre) Automotive Service station.
 - 100 m up-to-cross-gradient of Site 03A

Scott's Manufacturing Directory

- 2301 Dixie Road (Nightingale Inc.)
 - Furniture (metal office chairs, wooden furniture) manufacturing company from 1928 to recent.
 - Also listed under Ontario Waste Generators with records indicating use of paint and solvents.
 - Site 03A is located at this property.

Ontario Waste Generators

- 2301 Dixie Road (Batronics Inc)
 - Battery manufacture
 - Waste types includes halogenated solvents and petroleum distillates.
 - Site 03A is located at this property.
- 2325 Hurontario Street (Queentario Cleaners)
 - Drycleaning facility, listing halogenated solvents among the waste types generated.
 - 125 m upgradient of Site 12B

Ontario PCB Inventory

- 2301 Dixie Road (Curtis Properties Inc.)
 - Storage of 28 capacitors with high-level PCBs (>1000 ppm) in 1995. Records indicating PCB storage on-property from 1992 to 1998 (Ontario Waste Generators)
 - Site 03A is located at this property.

3.10 Physical Setting

Aerial Photographs

Aerial photographs available from Mississauga Maps (City of Mississauga 2020) were reviewed for each of the Sites for the following years: 1954, 1966, 1975, 1985, 1997, 2007, and 2017.

A common theme among the Sites is that they were generally used for agricultural (fields, homesteads, orchards) circa 1954 to 1966 and development (mainly residential, but also some industrial and commercial) began to encroach on the Sites through the 1970s and 1980s, with little change in land use being observed after 1985.

Most of the Sites remain "vacant" (i.e. no buildings), but most of the Sites would have seen some form of area grading and potentially utility construction over the course of the development of the areas. Some Sites (e.g. those along the north side of Queensway) have been improved with multi-use pathways or road construction.

A summary of detailed notes taken during the aerial photo review is provided in Appendix B. The following is a brief breakdown of land-use activities of potential concern that were identified in the review.

Site 02A

- Circa 1966: Site was disturbed and may have been used as a gravel pit. Potential for imported fill of unknown quality.
- Circa 1975: Potential gravel pit or storage/scrap yard appears to have been in operation approximately 80 m north of the Site. However, a ravine of a tributary to Etobicoke Creek separates the Site from that location so potential impacts may be mitigated due to hydraulic separation.

Site 06A

- Circa 1985 through 2017: Gas station in operation approximately 75 m W of Site (on opposite side of Cawthra Road from Site).

Site 08B

- Circa 1954: a farm homestead was once located in the northwest portion of the Site. Due to the prevalence of fuel tanks and/or fuel oil tanks on the “home quarter” of farms, there may be potential for hydrocarbon contamination from this time.

Site 15C

- Circa 1985 to 2007: a medium sized building on the Site appeared to be in use as an automotive shop and/or gas station.
- Circa 1997 to 2007: a gas station was constructed at 3670 Cawthra Road (immediately south of Site across Burnhamthorpe). This station is not likely to have impacted the Site because of its apparent location downgradient from the Site.

Site 17C

- Circa 1985 to 2007: A former gas station occupies the southwest corner of Central Parkway and Burnhamthorpe (350 Burnhamthorpe Road East, approximately 80 m south of the Site). The 2007 aerial shows that the gas station property was redeveloped into a commercial/office building. This station is not likely to have impacted the Site because of its apparent location downgradient from the Site. Given the timeline, the redevelopment may have potentially included remediation of the Site.

Topography, Hydrology, Geology

A more fulsome description of the physical description of each Site is provided under separate cover in the Baseline Hydrogeological Report prepared for this MCEA (GMBP 2020). The following is a brief summary of the physical/geological setting of the area:

- Topography:
 - The Sites are spread across an area that generally slopes southeastward toward Lake Ontario at a slope of about 1%, though local variations occur near ravines associated with Cooksville Creek (i.e. Site 11A) and Etobicoke Creek (i.e. Sites 01B and 02A).
- Geology:
 - Sites 15C and 17C lie upon a drumlinized till plain within the South Slope physiographic region. (See Figures 2 and 3).
 - The remaining Sites lie upon a sand plan within the Iroquois Plain physiographic region. (See Figures 2 and 3).
 - The surficial geology (i.e. overburden material) is briefly summarized in Table 3.
- Bedrock in the vicinity of the Sites is the shale-rich Georgian Bay Formation.

Table 3: Surficial Geological Characterization

Site ID	Surficial Geology	See Figure
01B	Modern Alluvium ¹ Variable deposits of gravel, sand, silt, clay.	4a
02A	Paleozoic Bedrock	4a
03A	Glaciolacustrine Sand ²	4a
06A	Paleozoic Bedrock Glaciolacustrine Sand	4b
07A	Glaciolacustrine Sand	4b
08B	Glaciolacustrine Sand	4b

09C	Glaciolacustrine Sand	4b
10A	Glaciolacustrine Sand	4b
11A	Modern Alluvium	4b
12B	Glaciolacustrine Sand	4b
14B	Glaciolacustrine Sand / Beach Gravel	4b
15C	Glacial Till (Halton Till) ³	4c
17C	Glacial Till (Halton Till)	4c

¹ - Variable deposits of gravel, sand, silt and clay laid down by streams

² - Sandy-gravelly to sandy-silty soils laid down in the bed of glacial Lake Iroquois or in deltas its influent streams.

³ - Clayey-silty till

- Hydrology:
 - The Sites lie within the hydrologic watershed of Lake Ontario.
 - Three of the Sites (01B, 02A, and 03A) are located in the catchment associated with Etobicoke Creek
 - The remaining Sites are located in the catchment associated with Cooksville Creek.
 - The drainage for most of the Sites is controlled by the municipal stormwater management system (i.e. storm drains, roads).
 - Generally, groundwater flow tends in a southeasterly direction toward Lake Ontario, though flow directions may vary in areas close to riparian areas and watercourses, such as Cooksville Creek and Etobicoke Creek (see Figure 5).

Water Bodies and Areas of Natural Significance

Several of the Sites lie within 500 m of waterbodies or features of natural significance. These are summarized in Table 4.

Table 4: Waterbodies, Watercourses and Wooded Areas near the Sites. "~" indicates no waterbody or watercourse identified within 500 m.

Site ID	Feature or Waterbody	Distance from Site
01B	Etobicoke Creek	Adjacent
02A	Etobicoke Creek	Adjacent
03A	~	~
06A	Wooded Area (on south side of Queensway near Cody Ln)	130 m E
07A	~	~
08B	~	~
09C	~	~
10A	Cooksville Creek Wooded Area (Along Cooksville Creek) Wooded Area (South of Cherry Post Drive)	240 m NE 250 m SW 380 m SE
11A	Cooksville Creek Wooded Area (Along Cooksville Creek) Wooded Area (South of Cherry Post Drive)	Adjacent Adjacent 430 m ESE

12B	Cooksville Creek	255 m NE
	Wooded Area (along Cooksville Creek)	255 m NE
	Mary Fix Creek	480 m SW
	Wooded Area (along Mary Fix Creek)	480 m SW
14B	Wooded Area (on Lolita Gardens)	210 m W
	Wooded Area (on Cedar Creek Ln north of Dundas)	250 m NE
15C	~	~
17C	Cooksville Creek	150 m SW
	Wooded Area (associated with Cooksville Creek)	200 m SW

Fill Materials

The majority of the Sites are located along major thoroughfares which would likely have been subject to area or roadway grading activities. Based on the age of the development throughout the study area, it is likely that (where fill was required) fill materials were not closely scrutinized for quality before being placed for construction. Based on the aerial photograph survey and the general locations of the various Sites, it is interpreted that there is some potential for imported fill materials of unknown quality to exist at all of the Sites including Site 01B, which although it appears to be in a lower lying area associated with Etobicoke Creek channel, fill material may have been utilized during the construction of the sewer which traverses this Site.

Water Well Records

A search of the provincial water well records database has indicated a total of 568 water well records attributed to locations within 500 m of the Sites. The vast majority of these water wells are listed for monitoring (83), test hole (251) or monitoring and test hole (171) purposes. A summary of information from the water well records found in these areas is provided in Appendix E.

Only two water well records appear to be listed for actual water supply purposes: one domestic (Well ID 4902247) and one industrial (Well ID 4902250). The domestic well record is located approximately 400 m south of Site 01B and lies just north of Queen Elizabeth Way. The industrial well record is located approximately 100 m east of Site 14B, near the intersection of Dundas Street and Cawthra Road. Both wells are listed as bedrock wells. Given the dates of construction (one in 1957 and one in 1949) and the development of the municipal water system, it is likely that these wells have been decommissioned and are no longer in use.

None of the water well records indicate “negative” static water levels or flowing conditions. Therefore, it seems unlikely that artesian conditions exist in the vicinity of the Sites.

4. INTERVIEWS

Interviews were not conducted as part of the ESA.

5. SITE RECONNAISSANCE

The site reconnaissance visits were completed by Ms. Joanna Olesiuk, M. A. Sc., C. Tech. of GMBP on October 2, 2020 from approximately 9:30 AM to 06:00 PM. Ms. Olesiuk was unaccompanied during site reconnaissance visits.

The weather conditions at the time of site reconnaissance were sunny, changing to overcast with rain and a temperature of approximately 10°C. During the site reconnaissance, photographs were taken and select photographs are presented in Appendix F.

5.1 Site Observations

Site 1B

The Site is vacant and is associated with the Etobicoke Creek channel and riparian area. The Site is accessed from east and west via a pedestrian walking path from Sherway Drive. The easterly portion of the Site appears to have been disturbed (i.e. cleared of trees) and is reported to have been the subject of a previous repair on an existing trunk sewer which traverses the Site from north to south. Walking paths traverse the Site. Several erosion control wood chip "silt socks" were noted on the grounds of the Site. The Site is relatively flat, with a steep slope to the west of the Site towards the neighbouring residential lands further to the west. There was no visual evidence of extensive refuse or debris, or surficial soil staining observed at the time of the site visit in the areas observed.

Site 2B

The Site is vacant and overgrown with vegetation. The Site is accessed from Queensway East and an adjoining unnamed paved roadway leading to the commercial development west of Site. An advertising billboard structure is located on Site. The Site is relatively flat with a partial berm along the west and southerly property lines. A monitoring well was observed south of the Site, north of the adjoining sidewalk. Several walking paths as well as some scattered debris (plastics, paper, asphalt fragments) were noted throughout the Site and adjoining vacant lands leading towards Etobicoke Creek natural area and ravine.

Site 3A

The Site is located partially on a landscaped portion of 2301 Dixie Road property, the location of Nightingale Inc., an office furniture products manufacturer. The remaining portion of the Site is associated with Queensway to Dixie Road right turn lane and sidewalk. On the private property portion, the Site hosts a pad-mounted transformer, a fire hydrant and a brick clad enclosure overtop of what appears to be a buried natural gas pipeline and water service. Contents of the enclosure were not confirmed at the time of the site visit, due to its location on private property. There are also overhead power lines and poles as well as a fire hydrant on Site.

The Site slopes towards the onsite building and is generally well maintained and landscaped. There was no visual evidence of extensive refuse or debris, or surficial soil staining observed at the time of the site visit in observed areas. Several of what appeared to be monitoring wells were observed from the sidewalk, located approximately 45 m northeast of the Site, near the rear loading dock of the 2301 Dixie Road building, in an area where a tote and drums of unidentified product were also stored in loading area portion of the building exterior.

Site 06A

The Site is located partially on a landscaped portion of 755 Queensway property, the location of a multi-tenant commercial building. The remaining portion of the Site is associated with a portion of Queensway to Cawthra Road right turn lane and sidewalk. On the private property portion, the Site hosts a decorative sign and lighting fixtures.

The Site slopes towards the onsite parking area and commercial building and is generally well maintained and landscaped. There was no visual evidence of extensive refuse or debris, stressed vegetation or surficial soil staining observed at the time of the site visit.

Site 07A

The Site is located partially on the landscaped portion of 505 Queensway property, the location of a multi-tenant commercial building. The remaining portion of the Site is associated with Queensway Trail lands which consist of a paved multi-use path and grassed lands.

On the private property portion, the Site hosts a decorative sign for the 505 Queensway property. Aboveground hydro poles and lines are also located onsite.

The Site is relatively flat and is generally well maintained and landscaped. There was no visual evidence of extensive refuse or debris, stressed vegetation or surficial soil staining observed at the time of the site visit.

Site 08B

The Site is located within the Queensway Trail lands and consists of a paved multi-use path and grassed lands throughout. A vegetable garden is located along the northerly extent of the Site. Markers for a buried natural gas line were observed onsite.

The Site is relatively flat with a treed berm along the Queensway right-of-way and is generally well maintained and landscaped. There was no visual evidence of extensive refuse or debris, stressed vegetation or surficial soil staining observed at the time of the site visit.

Site 09C

Similarly to Site 08B, this Site is located within the Queensway Trail lands and consists of a paved multi-use path and grassed lands throughout. A vegetable garden is located along the northerly extent of the Site. Markers for a buried natural gas line were observed onsite.

The Site is relatively flat with a treed berm along the Queensway right-of-way and is generally well maintained and landscaped. There was no visual evidence of extensive refuse or debris, stressed vegetation or surficial soil staining observed at the time of the site visit.

Site 10C

Similarly, to Sites 09C and 08B, this Site is located within the Queensway Trail lands and consists of a paved multi-use path and grassed lands throughout. A vegetable garden is located along the northerly extent of the Site. Markers for a buried natural gas line were observed onsite.

The Site is relatively flat with a treed berm along the Queensway right-of-way and is generally well maintained and landscaped. There was no visual evidence of extensive refuse or debris, stressed vegetation or surficial soil staining observed at the time of the site visit.

Site 11A

The Site is located within the Queensway Trail lands, north of the paved multi-use path and it spans across Cooksville Creek and riparian area. Markers for a buried gas line were observed in the Site vicinity.

The Site is relatively flat with a downward slope towards the watercourse. Some debris was noted onsite, specifically within the treed area associated with the watercourse including concrete and asphalt fragments, plastics, small amount of lumber, clothing and general domestic refuse. There was no visual evidence of stressed vegetation or surficial soil staining observed at the time of the site visit in observed areas.

Site 12B

The Site is the open space partially on and adjacent to a residential apartment building. The Site is landscaped (i.e. grassed with some shrubs) and is relatively flat. A sidewalk traverses the Site. There was no visual evidence of extensive refuse or debris, stressed vegetation or surficial soil staining observed at the time of the site visit.

Site 14B

The Site is an active construction site for the Cawthra Trunk sewer connection and was not entered at the time of site visit. The Site was observed from the adjacent rights-of-way. The Site is generally cleared and was surrounded by locked security fencing. Numerous construction equipment and stockpiles of construction materials were observed at the Site.

Site 15C

The Site located at 691 Burnhamthorpe Road East property, currently an active construction site for the Cawthra Road Sanitary Sewer and Watermain Phase 2 project and was not entered at the time of site visit. The Site was observed from the adjacent right-of-ways. The Site is generally cleared and was surrounded by security fencing with active work underway. Numerous construction equipment and construction materials were observed at the Site.

This property was the subject of previous environmental investigations related to the historic presence of a gasoline station and underground fuel storage tanks at this address. Soil and groundwater impacts were reported at this location by WSP (2018). Further information is presented in Section 3.8.

Site 17C

The site is adjacent and partially within a current shaft site for the Burnhamthorpe Watermain project. The remainder of the Site hosts a paved multi-use trail and is adjacent to a bus shelter. Due to the ongoing construction, the portion of the Site occupied by the current shaft site was not entered at the time of site visit. This portion of the Site is surrounded by security fencing with active work underway. Numerous construction equipment and construction materials were observed at the Site. Remainder of the Site is paved and landscaped.

5.2 Observations at Adjacent Properties

Adjacent and nearby properties were observed from public right-of-ways during the Site reconnaissance. Adjacent neighbouring properties are shown on Figure 2. Further details of activities at the neighbouring properties are contained in the ERIS report (Appendix A), aerial photographs (Appendix B), City Directory (Appendix C), with selected pertinent details discussed below. Select Site photographs are presented in Appendix F.

Current land use of neighbouring properties within the Study Area is predominantly residential (Sites 08B, 09C, 10A and 11A), with some residential and/or increasingly commercial and industrial land uses near sites 02A, 03A, 06A, 07A, 12B, 14B, 15C and 17 C. Site 01B is located within a residential and green space setting.

The following is a brief summary of land-use activities of potential concern that were identified in the review of neighbouring property uses.

Site 3A

- Site is located partially on 2301 Dixie Road property, which north of the Site hosts a manufacturing building occupied by Nightingale Inc., and office furniture manufacturer. On this property, to the northeast of Site 3A, in the rear loading dock area, were what appeared to be several monitoring wells.
- Approximately 200m north of the Site is 2365 Dixie Road property, historically occupied by Cryovac Canada Inc. (2000, 1989, 1981, 1970/71), Davison Grace & Co./Grace & Co. of Canada/Grace Computer Services/Grace Containers Ltd. (1989, 1970/71) and Davison Chemical Div. Grace Chemicals (1981).

Site 6A

- Approximately 75 m W of Site (on opposite side of Cawthra Road from Site) is a commercial plaza occupied by a gasoline service station (currently under construction), an auto repair shop, a car wash and an oil change shop.
- Approximately 250 m to the NE is 1450 Caterpillar Road (Federal Express shipping centre), where records of fuel storage were reported by ERIS.

Site 12B

- North of the Site is a commercial plaza with a drycleaning establishment located approximately 140 m N of the Site. What appears to be a transformer station with numerous concrete pad mounted transformer units is also located within the plaza, in a fenced enclosure on gravel surface.

Site 14B

- Northwest of the Site is a commercial plaza (680 Silver Creek Blvd.), a multi-tenant commercial plaza, which was listed in the City Directory records to host a dry-cleaning establishment (in 1983, 1989 and 2000) as well as 3100 Cawthra Road property, a former gasoline station with USTs (WSP, 2018). City directory records identified this property as Esso Imperial Oil (in 1994). This site is currently vacant and undeveloped.

Site 15C

- Approximately 40 m SE, across Burnhamthorpe Road is 3670 Cawthra Road, currently vacant and an undeveloped property which historically was a gasoline station with six USTs and documented PHC impacts (WSP, 2018).

Site 17C

- Approximately 60 to the SE is 350 Burnhamthorpe Road East, currently a commercial plaza, which historically was reported as a fuel service station (ERIS report, Appendix A), with several records indicating historical gasoline USTs.

6. REVIEW AND EVALUATION OF INFORMATION

6.1 Identification and Evaluation of Potentially-Contaminating Activities

Certain industrial and land use activities are listed under Table 2 of Ontario Regulation 153/04 as being "Potentially-Contaminating Activities" (PCAs). These are activities which have an increased potential of causing environmental impacts to their host sites and also, under certain conditions, to surrounding areas or neighbouring sites.

This section will identify the categories of PCAs that have been identified within the study area. Within each category, an assessment will be completed to determine whether or not these PCAs should be considered as Areas of Potential Environmental Concern (APECs) with regard to the Site(s). An Area of Potential Environmental Concern indicates that there is an elevated probability for environmental impacts at the Site due to the existence of a PCA and the prevailing conditions, be they soil, groundwater, topographic, regulatory.

Identified APECs will be recommended for additional investigation or risk mitigation approaches, as applicable. Figures 6a through 6c show the locations of each of the PCAs within the Study Area.

6.1.1 Landfills

The records review has indicated the presence of historical landfills/waste disposal sites within 500-m from the Sites. However, potential for these landfill areas to have impacted the Sites is mitigated for the following reasons:

- Hydraulic Separation:
 - The waste disposal sites near Site 02A (e.g. 2380 Loreland Ave, PCA #1) are on the opposite side of Little Etobicoke Creek from the Site. It is expected that Little Etobicoke Creek serves as a drainage divide in this area and that this obstructs the pathway for contaminants to reach the Site.
 - The waste disposal sites that are 600 m and 1 km northwest of Site 03A (PCA #2 and #3) are both in locations near enough to Little Etobicoke Creek that the anticipated groundwater flow direction may be toward Little Etobicoke Creek (i.e. a northeasterly or easterly direction), therefore lying cross-gradient from Site 03A.
- Hydraulic Gradient
 - The waste disposal site near Site 14B (PCA #4) is located downgradient of Site 14B, and as such contaminant transport is not expected to have brought impacts to the Site.
- Site Size
 - The dump site near Site 14B is also reported to be relatively small (approximately 1 acre) and so it is anticipated that the risk is mitigated due to the limited source zone size.

As a result, these reported dump sites are not considered APECs.

6.1.2 Spills

Spills of fuel, oil, or other hazardous material may result in a lasting environmental impact to soil or groundwater if not properly controlled or remediated.

Several spills were identified to be within the vicinity of the subject Sites, but most of these were identified to be of low risk materials in the context of potential for causing environmental impact (e.g. watermain breaks, sewage spills).

The ERIS Reports and a search of the Peel spill records indicated a few instances where higher risk materials (e.g. PCB-laden oil, fuels) were spilled in non-trivial quantities (e.g. >100 L) in the vicinity of the Sites. Each of these will be addressed in turn here:

- Peel Spill 15-334A (PCA #5 and #6): PCB-laden oil. This spill was reported at two locations, the nearest of which was about 50 m from Site 08B.
 - PCBs are generally poorly mobile in the subsurface as they are relatively insoluble in water and readily sorb to organic matter in soils.
 - Based on the local/ street-level topography, drainage, and probable servicing (e.g. in-ground storm sewers) it is expected that the PCB impacts remained in corridors that would not intersect the Site.
 - This spill is therefore not considered to be an APEC.
- Peel Spill 04-207 (PCA #7): Heating oil spill (18,000 L) at 100 Queensway West. This spill involved a very large volume of fluid but was located 280 m away from the nearest Site (Site 12B). The nature of the spill (occurred during construction work) suggests that the spill would have been addressed immediately.
 - This spill is therefore not considered to be an APEC.
- Peel Spill 07-183 (PCA #8): Diesel Fuel (200 L) leaked from vehicle on Queensway. The spill report indicates that efforts were made to contain the spill. Also, the location of the spill (cross-gradient from the Site 06A) and the servicing in the area (drainage toward Cooksville Creek, away from the Site) indicates limited potential for contamination to have occurred on the nearest Site (06A).
 - This spill is therefore not considered to be an APEC.
- 150 Sherway Drive (Trillium Health Care, PCA #9): Diesel/oil spill to gravel, volume unknown. There is a considerable distance separating the nearest Site (01B) from the apparent location of this spill (>220 m away). As the spill occurred at surface and to ground, it is inferred that the potential for spread of contaminants would be minimal.
 - This spill is therefore not considered to be an APEC.
- 2365 Dixie Road (Cryovac, PCA #10): spill circa 1994 of 225 L of hydraulic oil, partly to ground and partly to sewer. The amount of spilled fluid is quite small in the context of the 200-m separation distance from the nearest Site (03A).
 - This spill is therefore not considered to be an APEC.
- 228 Chanteny Drive (PCA #11): Transformer oil leak, 168 L of oil to ground. This spill is reported at a location 150 m downgradient of the nearest Site (09C), which minimizes the risk considerably.
 - This spill is therefore not considered to be an APEC.
- 2355 Tedlo Street (PCA #12): diesel oil released to ground and storm sewer at a location 150 m upgradient of Site 07A. The volume of fluid spilled is not directly reported. However, the risk is considered mitigated given the distance between the spill location and the nearest Site.
 - This spill is therefore not considered to be an APEC.
- 655 Queensway East (Sunoco gas station, PCA #13): reporting several fuel spills ranging in volume from 20 L to 200 L in volume at a location 70 m cross-gradient from Site 06A. Though there have been multiple spills reported, the potential risk due to the spills may be mitigated by the relative location of the spills from the Site (i.e. cross-gradient).
 - This spill is therefore not considered to be an APEC.
- 2395 Cawthra Road (Day and Night Mobile Refrigeration, PCA #14): 100 L of motor oil released to ground/pavement at a location 200 m upgradient of Site 06A. Due to the volume of the spill and the relative distance from the nearest site, the risk associated with this spill is substantially mitigated.
 - This spill is therefore not considered to be an APEC.
- 2364 Haines Road (Cambridge Hydro, PCA #15): leaking underground tank, 300 L petroleum oil spilled to ground at a location 300 m cross-gradient from the nearest Site (06A). Risk associated with this spill is mitigated by the distance and its cross-gradient location.
 - This spill is therefore not considered to be an APEC.

- 100 Queensway West (Trillium Hospital, PCA #16) 1,850 L of heating oil to ground circa 2004 located at least 220 m cross-gradient from Site 12B. The risk from this spill is mitigated by its relative location cross-gradient from the nearest Site.
 - This spill is therefore not considered to be an APEC.
- Cawthra Road south of Dundas (PCA #17): 765 L of transformer oil to sewers, approximately 60 m downgradient of Site 14B. Though this is a large volume of oil spilled, the fluid was released to sewer at a location downgradient of the Site. Therefore, the potential for impact to the Site is considered to be substantially mitigated.
 - This spill is therefore not considered to be an APEC.
- 3100 Cawthra Road (Esso Petroleum, PCA #18) 4,000 L of heating oil to storm sewer. Given the likely servicing, that the storm sewer would conduct flows from this spill location toward Site 14B, and due to the large volume of oil spilled, it is considered that some environmental risk may be associated with this spill.
 - This spill is considered to be an APEC.
- Cawthra Road and Silver Creek Blvd (PCA #19): 180 L of diesel fuel spilled to road and sewer, spilled from truck at a location approximately 200 m upgradient of the nearest Site 14B. Though the overland flow route is relatively direct between the spill location and the nearest Site, the volume of spilled fuel is relatively limited given the distance.
 - This spill is therefore not considered to be an APEC.

6.1.3 Tanks of Fuel and Associated Products

Historically, liquid fuel tanks (e.g. of gasoline, diesel or other petroleum fuels) have commonly been sources of environmental impacts. This is especially true in the case of underground storage tanks which, prior to monitoring and leak detection technologies becoming commonplace, may have had leaks that went undetected for long periods of time, thus allowing the release of substantial quantities of petroleum-derived chemicals into the subsurface. Furthermore, tanks are often used at industrial sites and other mechanical facilities to hold waste oil, grease, and other potential contaminants of concern.

Numerous fuel tanks and sites that host fuel tanks have been identified within the study area (refer to the ERIS Report Appendix A and TSSA records search Appendix H). Those that have been identified as Potentially-Contaminating Activities (PCAs) are listed here and assessed to determine whether they are to be considered Areas of Potential Environmental Concern.

- 655 Queensway E, Fuel Service Facility (PCA #20)
 - Numerous records describe historical usage of underground fuel storage tanks at this location. Due to the age of the records and therefore duration of potential risk exposure, combined with the volume stored on-site and proximity to Site 06A, there is considered to be some elevated potential for environmental impacts at Site 06A due to this PCA.
 - This site is therefore considered to be an APEC.
- 100 Queensway W (Trillium Health Centre, PCA #21).
 - Several records exist for this address, indicating the presence of fuel oil tanks. Due to the nature of fuel oil (less mobile than fuels with lower average molecular weights), the distance from the nearest site (>220 m cross-gradient from Site 12B), it is expected that the potential for environmental impacts at Site 12B due to these tanks is mitigated.
 - This site is not considered to be an APEC.
- 3100 Cawthra Road (John Victor Service Station, PCA #22)
 - This location is interpreted to be 140 m directly upgradient from Site 14B. Due to the potential for servicing trenches to connect between this address and Site 14B and the type of fuel tanks (USTs, presumably for gasoline), potential for environmental impacts at Site 14B due to the tanks at this location is considered to exist.
 - This address is therefore considered to be an APEC.
- 350 Burnhamthorpe Road E (Mike Zuccatos Esso, PCA #23)
 - Numerous records identify this property as historically being in use as a fuel service station, with several records indicating single wall USTs of various sizes used to store gasoline. However,

this site is located 60 m downgradient of the nearest Site (17C) and the soil types in the shallow subsurface are mainly till. As such, the risk associated with these fuel storage tanks is considered to be minimal.

- This address is not considered to be an APEC.
- 2360 Dixie Road (Samuel Son and Co, PCA #24)
 - Multiple records identify the operation of a private-use fuel outlet at this location, dating back as far as 1986 with a 50,000 L underground fuel storage tank. Furthermore, this address is located somewhat upgradient of the nearest Site (03A, 130 m away). It is therefore considered to pose some level of environmental risk to Site 03A.
 - Fuel tanks at this address are therefore considered to be an APEC.
- 2398 Haines Road (Zapp-Haines Investments Limited, PCA #25)
 - Multiple records identify the presence of a small size (<5,000 L) underground fuel storage tank at this location which is 330 m up-to-crossgradient of Site 06A. Due to the relatively small size of the tank and the significant separation distance, the potential environmental risk associated with this reported fuel tank is considered to be low.
 - This address is not considered to host an APEC.
- 1450 Caterpillar Road (Federal Express, PCA #26)
 - Records indicate that the fuel tanks at this location were relatively small (4,000 L) and located approximately 250 m cross-gradient from Site 03A. Based on the proximity, this reported fuel tank is considered to present little environmental risk to that Site.
 - This address is not considered to host an APEC.
- Site 08B (Former Farm Homestead, PCA #27)
 - The aerial photo review indicated a farm homestead being located at the northwest portion of this Site. Farm homesteads often have fuel tanks for farm equipment and/or fuel oil tanks located near the farm house and/or outbuildings. As such, there is some potential for fuel-related impacts to exist at this Site.
 - This is considered to be an APEC.

6.1.4 Automotive/Transport Systems Maintenance or Service Shops

Shops or yards that provide services to support transport systems or to repair motor vehicles often utilize a range of liquid products that may contain environmental contaminants. Examples of these include motor oil and other lubricants, fuels, waste oils, degreasers and solvents. As a result, these types of operations have the potential to result in environmental impacts.

A number of service shops have been identified through the records review. Several of these have already been addressed elsewhere (e.g. Section 6.1.3) because this land use also often involves the use or presence of fixed liquid fuel storage tanks. Therefore, only certain PCAs that have not already been addressed under the fuel tank section are discussed in detail here.

- 2320 Dixie Road (Magic Touch Muffler and others, PCA #28)
 - Tank records, historically-recorded operators, and current usage indicate automotive service/mechanical activities at this address. Based on the layout of the site, it does not appear that it was used mainly as a fuel services outlet, but rather for repair work. As a result of this usage and the relative distance from the nearest Site (100 m up-to-crossgradient from Site 03A) the potential for impacts to Site 03A is considered to be low.
 - Activities at this location are not considered to be APEC.
- 691 Burnhamthorpe Road E (on-Site at Site 15C, PCA #29)
 - Prior reporting from GHD (2015) and WSP (2018) have indicated that groundwater impacts (metals, BTEX, VOCs, PAHs, PHCs) exist at this location, presumably due to the presence of a former gas station or auto service shop there.
 - Due to the historical confirmation of impacts on-Site, this is considered to be an APEC.
- 3670 Cawthra Road (50 m downgradient from Site 15C, PCA #30)

- GHD (2015) also identified this property as historically being host to an automotive service or gas station. However, due to the location of this property being downgradient from Site 15C, it is anticipated that the environmental risk associated with this PCA will be limited.
- Therefore, this service shop is not considered to be an APEC.

6.1.5 Imported Fill of Unknown Quality

Historically, fill materials were not commonly scrutinized for environmental quality before being imported for use at a construction site. As a result, fill often contained deleterious materials or had other environmental impacts.

Based on the aerial photo review and the fact that most of the sites were developed prior to the 1990s, it is expected that all Sites have potential to have been affected by imported fill materials.

Therefore, each of those Sites is considered to have "Imported Fill of Unknown Quality" as a Potentially-Contaminating Activity (PCAs #31 through #43) and because PCAs on a subject site are to be considered APECs, these are also considered to be APEC as well.

Soils on-site may therefore require some degree of sampling and characterization effort to support soil off-site re-use and disposal in accordance with Excess Soil Management regulations (i.e. O.Reg. 406/19)

6.1.6 Drycleaners

Historically, drycleaning facilities utilized halogenated solvents (e.g. perchloroethylene) in the drycleaning process. These solvents tend to be persistent in the environment, are poorly soluble in water and are denser than water (i.e. DNAPLs). They also tend to be toxic to humans at relatively low concentrations. As a result, old drycleaning facilities which used halogenated solvents are commonly sources of environmental impacts. Several drycleaning facilities were identified within the study area as follows:

- 2325 Hurontario Street (Queentario Cleaners, PCA #44)
 - Several years on-record indicating use of halogenated solvents at this location. Due to the relative location (125 m upgradient of Site 12B), it is considered that there is some degree of environmental risk associated with this property.
 - This address is therefore considered to be an APEC.
- 680 Silver Creek Boulevard (Silvercreek Laundromat & Dry Cleaning/ Ace-Kelly Dry Cleaners Ltd., PCA #45)
 - City Directory records identify a drycleaning establishment at this address between 1983 and 2000.
 - This property is therefore considered to be an APEC.
- 377 Burnhamthorpe Road E – Parkway Cleaners PCA #46). This property was reported in City Directory records (1991-2000) as a potential drycleaning facility. As reported by GHD (2015) this address was not identified in the ERIS report as a generator of halogenated solvents suggesting that this location may have been a drop-off depot, rather than drycleaning operation on Site. The ERIS report obtained as part of the current project, did not list this location in the registered waste database for halogenated solvents.
 - This property is therefore not considered to be an APEC.

6.1.7 Battery Manufacture

Battery manufacturing involves the use of acids, solvents, and liquid materials with high metals contents. As a result, these types of industrial chemicals may be released into the environment from battery manufacturing operations. Battery manufacturing was identified to have historically occurred at the following location:

- 2301 Dixie Road (Batronics Inc., PCA #47)
 - Battery manufacturer, also generating waste types such as petroleum distillates and halogenated solvents.
 - Site 03A overlaps with the 2301 Dixie Road property.
 - This address is therefore considered to be an APEC.

6.1.8 Electricity Transformation and Power Stations

Electrical transformers and other components of electrical substations commonly contain dielectric fluid and historically PCBs were used to augment the properties of that dielectric fluid. The import, manufacture and sale of PCBs in Canada was banned in 1977, so newer components are not likely to contain PCBs. However, PCB-laden oil may still be contained within older components. Within the study area, one site was identified to be a PCA due to having a number of electrical components containing PCBs:

- 2301 Dixie Road (Curtis Properties Inc., PCA #48)
 - Storage of capacitors containing high level (>1000 ppm) PCB-laden oil.
 - Site 03A overlaps with the 2301 Dixie Road property.
 - This address is therefore considered to be an APEC.

6.1.9 Metal Fabrication

Due to the machinery involved as well as various chemicals and lubricants needed to maintain the machinery and treat and prepare metals for machining or fabrication, metals fabrication facilities may host a number of materials and processes that could become potentially-contaminating activities. One metal fabrication facility has been identified to be a PCA:

- 2301 Dixie Road (Nightingale Inc., PCA #49)
 - Manufacturing of metal furniture
 - Site 03A is located at this property.
 - This address is therefore considered to be an APEC.

6.2 Summary of Areas of Potential Environmental Concern and Conceptual Model

Having evaluated the various Potentially-Contaminating Activities and identified from them those activities which are to be considered Areas of Potential Environmental Concern (APECs), the APECs have been summarized in Table 5.

For each APEC, the following information has been noted:

- The address of the APEC property, as well as the operation name (if available)
- The activities that were identified and resulted in that location being identified as an APEC
 - This activity will correspond to an entry in Table 2 "Potentially Contaminating Activities" of Ontario Regulation 153/04
- The shaft Sites which that APEC may affect
- The environmental media which may have been affected at that Site
- The potential contaminants of concern (PCOCs) associated with that APEC.

Table 5: Areas of Potential Environmental Concern.

#	Address/Operation	Activity	Affected Site(s)	Affected Media	PCOCs
1	3100 Cawthra Road Esso Station	Spill (heating oil, 4,000 L) Fuel tanks Automotive Service	Site 14B	Soil Groundwater	PHCs F1-F4 BTEX
2	655 Queensway E Sunoco Station	Fuel Tanks Automotive Service	Site 06A	Groundwater	BTEX PHCs F1
3	2360 Dixie Road Samuel Son and Co.	Fuel Tanks	Site 03A	Groundwater	BTEX PHCs F1
4	691 Burnhamthorpe Rd E	Automotive Service	Site 15C	Groundwater Soil	BTEX Metals PAHs PHCs F1-F4 VOCs
5	Various	Imported Fill (on-Site)	Site 01B through Site 17C	Soil	Metals PAHs
6	2325 Hurontario Street Queentario Cleaners	Drycleaning	Site 12B	Groundwater Soil	VOCs
7	2301 Dixie Road Batronics, Nightingale, Curtis Properties	Battery Manufacture Electrical Transformation Metal Fabrication	Site 03A	Groundwater Soil	VOCs PCBs Metals PHCs F1
8	Former Farm Homestead	Fuel Tanks	Site 08B	Groundwater Soil	PHCs F1-F4 BTEX
9	680 Silver Creek Blvd.	Drycleaning	Site 14B	Groundwater	VOCs

Figures 7a through 7c illustrate the conceptual models of the Sites, showing the APECs.

7. CONCLUSIONS

This Phase One Environmental Site Assessment (ESA) was completed to identify potential and/or actual environmental concerns associated with 13 Sites of proposed shaft locations resulting from land use activities, whether current or historical and whether those occurred on Sites or on nearby lands. It is our understanding that this Phase One ESA is conducted to support shaft site selection and that it is not required to support a Record of Site Condition (RSC) under Ontario Regulation (O. Reg.) 153/04 (as amended).

The information collected as part of this investigation indicates that the potential for environmental impacts at several of the proposed shaft Sites are considered to exist. Nine APECs at the proposed Sites have been identified as summarized in Table 5. To confirm the quality of soil and groundwater at the proposed shaft locations, additional investigation involving sampling and laboratory analysis of soil and groundwater for identified COCs is recommended.

8. RECOMMENDATIONS

Based on the findings of this Phase One Environmental Site Assessment concerning the shaft Sites proposed for the wastewater capacity improvements for central Mississauga, GMBP make the following recommendations:

- Each Site (with exceptions noted below) is recommended to be subject to additional investigation in the form of a Phase Two Environmental Site Assessment or soil quality sampling for the purposes of Excess Soil Management Plan in accordance with O. Reg. 406/19 as part of the design phase of the project. The objectives of the Phase Two Environmental Site Assessment shall be to determine, with greater certainty:
 - whether impacts are present and
 - how the impacts may affect construction dewatering and discharge water management and/or
 - provide soil quality assessment for the purposes of developing an Excess Soil Management Plan.
- This additional investigation should be scoped to target the environmental media and potential contaminants of concern (PCOCs) identified by this Phase One ESA.
- Sites for which additional investigation may not be necessary are:
 - Sites 14B, 15C, and 17C which are currently under similar construction and have already had shafts installed.

All of which is respectfully submitted,

GM BLUEPLAN ENGINEERING LIMITED

Per:

Joanna Olesiuk, M.A.Sc., C. Tech.

Matthew Long, M.Eng., P.Eng.

9. STATEMENT OF LIMITATIONS

The information presented in this Phase One ESA report is intended for the sole use of the Region of Peel. GM BluePlan Engineering Limited accepts no liability for use of this information by third parties. Any decisions made by third parties on the basis of information provided in this report are made at the sole risk of the third parties.

The scope of this Phase One ESA was limited to a review of the history of the Sites; a review of available regional mapping and available background reports and information (including prior Phased ESA reports provided by the Region of Peel); surface/topographic features; contact with relevant regulatory agencies; review of available historical records and reports and a site reconnaissance completed on October 2, 2020. This Phase One ESA assumes that a Record of Site Condition (RSC) under O. Reg. 153/04 (as amended) is not required to be filed for this property.

GM BluePlan Engineering Limited cannot guarantee the accuracy or reliability of information provided by others or presented in records and reports available for the property. GM BluePlan Engineering Limited does not accept liability for unknown, unidentified, undisclosed or unforeseen surface or sub-surface contamination that may be later identified.

The scope of this Phase One ESA was limited to investigating the actual or potential sources of environmental impact or environmental risk and does not include full confirmation of actual environmental impact or environmental risk. While comments have been made regarding the inferred groundwater flow direction and the perceived risks of potential environmental concerns to soil and groundwater at the Site from onsite or offsite sources, full confirmatory assessment of soil and groundwater conditions is beyond the scope of this assessment. Further, while comments have been made regarding the perceived risks of potential environmental concerns, a complete risk assessment is beyond the scope of this report.

This report is believed to provide documentation of site conditions as of October 2, 2020.

10. REFERENCES

City of Mississauga. 2020. Mississauga Maps GIS: Aerial Photographs. Available online at <http://www6.mississauga.ca/missmaps/maps.aspx>

GHD Inc. January 2015. Burnhamthorpe Watermain Class EA Stage I Environmental Site Assessment.

GHD. 2018. Phase I Environmental Site Assessment Cawthra Road Sanitary Sewer And Watermain Project 17-2452s (Phase 2), Mississauga, On. Dated December 17, 2018.

GHD. 2018. Phase II Environmental Site Assessment Cawthra Road Sanitary Sewer And Watermain Project 17-2452s (Phase 2), Mississauga, On. Dated December 17, 2018.

Ministry of the Environment. 1991. Waste Disposal Site Inventory.

Fortin, M. 2005. Ontario Waste Disposal Site Inventory: Geospatial Data. University of Toronto.

WSP. 2018. Phase One Environmental Site Assessment 691 Burnhamthorpe Road East, Mississauga, Ontario. Dated October 19, 2018.

WSP. 2018. Limited Phase II Environmental Site Assessment Report (Part 1) 691 Burnhamthorpe Road East, Mississauga, Ontario. Dated November 13, 2018.

WSP. 2018. Limited Phase II Environmental Site Assessment Report (Part 2) 691 Burnhamthorpe Road East, Mississauga, Ontario. Dated November 13, 2018.

**APPENDIX A:
ERIS REPORTS SUMMARY**



Date: 11/2/2020 File: 718018
 To: GMBP Team
 From: Abdi Faarah, Joanna Olesiuk
 Project: Central Mississauga WW System Expansion EA
 Subject: ERIS report review for Phase One ESA

TECHNICAL MEMO

For the purposes of this memo, the direction “north” means the direction along Hurontario Street toward Highway 403.

Notes:

UST – underground storage tank

(2) – number of records in a specific database (where number of records is greater than 1)

Site 01B and 02A

ERIS Database	No. of Records	Results
Site		
-	-	
Study Area		
Fuel oil Spill and Leaks	2	1551 Caterpillar Rd. – No company listed – Fire occurred on property involving natural gas – environmental impact not anticipated. Two records for the same incident (duplicates).
Fuel Oil Spills and Leaks – Historic	1	170 Sherway Gardens Rd. – No company listed – Pipeline near-miss occurrence, fuel type natural gas.
Ontario Spills	12	<ol style="list-style-type: none"> 1. Sherway Dr. into Etobicoke Creek – Unknown white substance found in outfall. Environmental impact considered “possible”. 2. 170 Sherway Drive – Natural gas (methane) pipeline struck causing leak. Air pollution. 3. 150 Sherway Drive – 25 L of furnace oil spilled to concrete. Environmental impact not anticipated. 4. 150 Sherway Drive – Unknown black substance found at outfall to tributary, believed to be motor oil. Release to surface water. 5. 150 Sherway Drive – Rainbow sheen at outfall near Sherway Drive, believed to be oily water. Release to surface water. 6. 150 Sheway Drive – 5 L of diesel fuel to Etobicoke Creek. Environmental impact not anticipated. 7. 150 Sherway Drive – Trillium Health Care – diesel/oil spill to gravel, unknown amount. Environment impact confirmed. 8. 220 Sherway Drive – Black oil spilled to creek via outfall, contained. Release to surface water. 9. 220 Sherway Drive – Turbidity from outfall into Etobicoke Creek tributary. Release to surface water. 10. 220 Sherway Drive – oil/grease at outfall into Etobicoke Creek. Release to surface water. 11. 2385 Loreland Avenue – Truck fire occurred causing release of diesel fuel to land. Unknown quantity.

		12. 1550 Caterpillar Road – tanker truck fire resulting in 10,000 L of dousewater used to put out fire. Dousewater contained to parking lot and catch basin.
Compliance and Convictions	2	2380 Loreland Avenue - Wynn Family Properties. Illegal waste dumping on property. Waste such as bricks, construction and demolition materials.
O.Reg. 347 Waste Receivers	2	150 Sherway Drive – Queensway General Hospital Housekeeping Dept. – incineration of pharmaceuticals and pathological wastes. 1986-2008. 150 Sherway Drive – Queensway General Hospital Housekeeping Dept. – incineration of pharmaceuticals and pathological wastes. 1986-2008.
Environmental Activity and Sector Registry	4	<p>Numerous records of approvals related to discharges to air at various locations in the study area.</p> <p>2380 Loreland Ave., Wynn Family Properties - Environmental Registry – Approval for use of a former waste disposal site.</p>
Environmental Registry	6	
Certificates of Approval	6	
Environmental Compliance Approval	4	
Record of Site Condition	1	1 record of and RSC at 2217 The Queensway. Agricultural to Community. Single APEC – imported fill.
Water Well Information System	10	Numerous records of wells and boreholes in the study area. Several records of abandoned/decommissioned wells/test wells.
Borehole	27	
National PCB Inventory	8	<ol style="list-style-type: none"> 1. 150 Sherway Drive – Queensway General Hospital – PCB stored for disposal, namely Askarel. 2. 1551 Caterpillar Road, Dover Elevators – 1995 (1.28 L) of Askarel/Pyranol stored for disposal 3. 1551 Caterpillar Road, Dover Elevators – 1995 record of site condition. 4. 1550 Caterpillar Road – Caterpillar of Canada Ltd. – 1990 record for 5.5 L. 5. 1550 Caterpillar Road – Caterpillar of Canada Ltd. – record indicating PCB in “storage” 6. 1550 Caterpillar Road – Caterpillar of Canada Ltd. – 1995 record indicating “no more PCBs on this site”. 7. 1550 Caterpillar Road – Caterpillar of Canada Ltd. – 1995 record of site inspection 8. 1550 Caterpillar Road – Caterpillar of Canada Ltd. – 1993 record of Clorinol (0.34 L) and Pyranol (1.21 L) in-use. 9. 150 Sherway Drive – Queensway General Hospital – 2000 registered PCB storage site. 10. 150 Sherway Drive – Queensway General Hospital – 2003 registered PCB storage site. 11. 150 Sherway Drive – Queensway General Hospital – 1998 registered PCB storage site. 12. 150 Sherway Drive – Queensway General Hospital – 1999 registered PCB storage site.
Inventory of PCB Storage Sites	6	

		<p>13. 150 Sherway Drive – Queensway General Hospital – 1995 registered PCB storage site.</p> <p>14. 150 Sherway Drive – Queensway General Hospital – 2004 registered PCB storage site.</p>
Ontario Regulation 347 Waste Generators Summary	73	Numerous records of registered waste generation at properties in the Study Area.
National Pollutant Release Inventory	12	12 records of registered air discharges associated with 150 Sherway Drive, 1551 Caterpillar Road.
Non-Compliance Report	13	13 records of non-compliant discharges of contaminant to the air at 1551 Caterpillar Road.
ERIS Historical Searches	22	22 records of ERIS searches at adjacent properties
Scott's Manufacturing Directory	14	Records listing nature of industrial establishments/activities in the study area.

Site 03A

ERIS Database	No. of Records	Results
Site		
-	-	No records found
Study Area		
Delisted Tank	4	2360 Dixie Rd. - Samuel Son & Co. Ltd. (2) – Expired fuels safety private fuel outlet and piping - Self Serve 1450 Caterpillar Rd. - Federal Express (2) - Expired propane refill center - Cylinder Fill / propane tank
List of Expired Fuels Safety Facilities	1	2360 Dixie Rd. - Samuel Son & Co. Ltd. – Expired underground liquid fuel tank in 2009
Fuel Storage Tank	1	2360 Dixie Rd. – 50,000 L liquid fuel (diesel) single wall steel UST installed in 1986
Private and Retail Fuel Storage Tanks	2	1450 Caterpillar Rd. - Federal Express – 4,000 L fuel storage tank 2360 Dixie Rd. – 50,000 L fuel storage tank
Fuel Storage Tank – Historic	1	2360 Dixie Rd. – 50,000 L liquid fuel single wall diesel UST - removed in 2007
Fuel Oil Spills and Leaks	1	1151 Caterpillar Rd.- 2014 Make-up air unit fire incident, fuel type natural gas
Pipeline Incidents	1	2292 Dixie Rd. – 2015 natural gas pipeline damage in excavation
Retail Fuel Storage Tanks	2	2320 Dixie Rd. - Magic Touch Muffler, oil changes & lubrication service 2320 Dixie Rd. - Victor's John Esso Service Centre - Service Stations - Gasoline, Oil & Natural Gas
Ontario Spills	7	13. Caterpillar Rd. at Dixie Rd. (in front of Otis Elevator) – 1992 spill of 70 L hydraulic fluid to road, contained. Environment impact - not anticipated 14. 2365 Dixie Rd. Caterpillar Transport Truck (Cargo) – 1997 spill of 1,250 L silicone based adhesive listed as contained and cleaned 15. 2365 Dixie Road - Sealed Air (Canada) Inc. – 2005 discharge of 115 lbs of sulphur hexafluoride to air 16. 2365 Dixie Road - CRYOVAC – 1994 spill of 200 L of hydraulic oil to ground & 25 L of same to sewer – environmental impact listed as possible 17. 2365 Dixie Road - Sealed Air (Canada) Inc. – 2005 spill of 100 L of compressor oil (mineral oil) to sanitary due to valve/fitting leak or failure 18. 2360 Dixie Road - Enbridge Gas Distribution Inc. – 2019 spill of natural gas(methane) to air from pipeline leak/break

		19. 2360 Dixie Road - Samuel, Son & Co. Ltd. 1990 leak of paint waste to creek
Environmental Activity and Sector Registry	1	Numerous records of approvals related to discharges to air (28) and municipal and private sewage works (1) at various locations in the study area.
Environmental Registry	8	
Certificates of Approval	15	
Environmental Compliance Approval	5	
Water Well Information System	55	Numerous records of wells and boreholes in the study area. Several records of abandoned/decommissioned wells/test wells.
Borehole	15	
National PCB Inventory	3	<p>2301 Dixie Rd. - Curtis Properties – 1996 record for 200 kg Askarel stored for disposal</p> <p>2301 Dixie Rd. - Curtis Properties – 1995 site status updated to: “no more PCBs on this site”</p> <p>2301 Dixie Rd. - Curtis Properties – 1995 record for 28 capacitors storage with high level PCB</p> <p>2365 Dixie Rd. - Sealed Air (Canada) Inc. – no additional details provided</p>
Inventory of PCB Storage Sites	4	
Ontario Regulation 347 Waste Generators Summary	98	Numerous records of registered waste generation at properties in the Study Area.
National Pollutant Release Inventory	7	7 records of registered air discharges associated with 2304 Dixie Road and 2365 Dixie Road properties.
ERIS Historical Searches	17	Numerous records were of historical ERIS report searches conducted on properties in the study area.
Scott's Manufacturing Directory	24	Records listing nature of industrial establishments/activities in the study area, including: Nightingale Inc. (from 1928 onward) Wood and metal furniture manufacturing.

Sites 06A, 07A, 08B, 09C, 10A, 11A, 12B

ERIS Database	No. of Records	Results
Site		
-	-	<p>Site 6A – 755 Queensway Records</p> <ul style="list-style-type: none"> • 3 Records of ERIS Historical Searches • 22 records of Waste generators for different printing shops • 1 record from NPRI for release to air • 25 records of Scott’s manufacturing – mostly print shops • 1 record of a spill when water main broke, water diverted to water course <p>Site 7A – 2320 Queensway and 505 Queenway Records</p> <ul style="list-style-type: none"> • 23 records of waste generators from machine shop and printing shop • 10 records of Scott’s manufacturing for metal fabricator and print shop • 1 record of a spill involving dye (N.O.S.) release to surface water (755 Queensway) – 2017. • 1 record of a spill involving a leaking barrel of oil in garbage, unknown quantity – 1988. <p>Site 8B – Vacant lot; no records Site 9C – Vacant lot; no records Site 10A – Vacant Lot; no records Site 11A – Vacant Lot; no records Site 12 B – Vacant Lot; no records</p>
Delisted Tank	5	<p>655 The Queensway E, 1467738 ONTARIO INC– Fuel Service Facility expired in 2010.</p> <p>655 THE QUEENSWAY E, SRAA AUTOMOTIVE SERVICES – Fuel Service piping expired.</p> <p>655 THE QUEENSWAY E, SRAA AUTOMOTIVE SERVICES – Fuel Service piping expired.</p> <p>100 Queensway W, Trillium Health Centre – Double wall UST (45,000 L) delisted.</p> <p>100 Queensway W, Trillium Health Centre – Double wall UST (10,000 L) delisted.</p>
Fuel Storage Tank	11	<p>655 The Queensway E – Fuel service station</p> <p>655 The Queensway E – Fuel service station</p> <p>655 The Queensway E – Fuel service station, MISSISSAUGA KAR KARE CENTRES INC – liquid fuel double-wall UST (51,000 L)</p> <p>655 The Queensway E – Fuel service station, MISSISSAUGA KAR KARE CENTRES INC – liquid fuel double-wall UST (100,000 L)</p>

		<p>655 The Queensway E – Fuel service station, Suncor Energy Products – Active liquid fuel single-wall UST (36,300 L). Installed in 1989, in service for 21.5 years.</p> <p>655 The Queensway E – Fuel service station, Suncor Energy Products – liquid fuel single-wall UST (22,700 L). Installed in 2000, in service for 10.8 years.</p> <p>655 The Queensway E – Fuel service station, Suncor Energy Products – liquid fuel single-wall UST (36,300 L). Installed in 2000, in service for 10.8 years.</p> <p>655 The Queensway E – Fuel service station, Suncor Energy Products – liquid fuel single-wall UST (36,300 L). Installed in 1989, in service for 21.5 years.</p> <p>2398 Haines Road, Zapp-Haines Investments Ltd., Active Single-wall UST (4,546 L) , installed in 1988 and in service for 21.5 years.</p> <p>100 Queensway W, Trillium Health Centre, Active double-wall UST (45,000 L) in service for 2.1 years.</p> <p>100 Queensway W, Trillium Health Centre, Active double-wall UST (45,000 L) in service for 2.1 years.</p>
Fuel Storage Tank – Historic	3	<p>655 The Queensway E, 1659183 ONTARIO INC O/A GAS STN, one 36,000 L gasoline tank and one 22,700 diesel tank removed. Two other USTs listed as active.</p> <p>2398 Haines Road, Zapp-Haines Investments Ltd., single-wall gasoline UST (4,546 L). Listed as active</p> <p>2398 Haines Road, Zapp-Haines Investments Ltd., single-wall gasoline UST (4,546 L). Listed as active</p>
Commercial Fuel Oil Tank	2	<p>100 Queensway W, Trillium Health Centre – Double wall UST (45,000 L) installed 1992.</p> <p>100 Queensway W, Trillium Health Centre – Double wall UST (10,000 L) installed 1992.</p>
Fuel Oil Spills and Leaks	3	<p>655 The Queensway E – Fuel service station, Suncor Energy Products – No pertinent information in record</p> <p>655 The Queensway E – Fuel service station, Suncor Energy Products – No pertinent information in record</p> <p>5 Paisley Boulevard East, CO release to air.</p>
TSSA Historical Incidents	5	<p>263 Chantenay Drive, Natural gas pipeline struck</p> <p>123 Paisley Boulevard, Natural gas pipeline struck</p> <p>600 Orwell St., near miss due to restaurant fire, natural gas pipeline.</p> <p>2253 Melton Court, near miss due to construction, natural gas pipeline.</p> <p>15 Bronte College Court – natural gas pipeline near miss</p>

Private and Retail Fuel Storage Tanks	3	<p>655 The Queensway E, Mississauga Kar Kare Centres Inc., retail fuel tank on property (5,000 L).</p> <p>655 The Queensway E, Mississauga Kar Kare Centres Inc., retail fuel tank on property (131,834 L).</p> <p>2398 Haines Road, Zapp-Haines Investments Ltd., private UST tank (4,546 L)</p>
Retail Fuel Storage Tanks	6	<p>655 The Queensway E., Can Lube – Oil Change and lubrication Service</p> <p>655 The Queensway E., Petro Canada – Gas Station</p> <p>655 The Queensway E., Petro Canada – Gas Station</p> <p>655 The Queensway E., Sunoco Ontario – Gas Station</p> <p>655 The Queensway E., TA Lube - Oil Change and lubrication Service</p> <p>655 The Queensway E., Valvoline Express /Quick Lube - Oil Change and lubrication Service</p>
Pipeline Incidents	3	<p>2213 Felina Ct - natural gas pipeline struck</p> <p>132 Paisley Boulevard E – natural pipeline hit.</p> <p>600 Orwell St – natural pipeline hit</p>
Automobile Wrecking and Supplies	2	<p>2233 Hurontario St., Kalsi Chadha Co. – Location known as a scrap metals business</p> <p>2355 Cawthra Rd., supreme disposal services – Location known as a scrap metals business</p>
Ontario Spills	48	<ol style="list-style-type: none"> 1. 228 Chanteny Drive - Enersource Hydro Mississauga Inc. – 168 L of transformer oil leak over time to land 2. 444 Arbuz Blvd - Enersource Hydro Mississauga Inc. – 27 L of PCB transformer oil “lost”? 3. 2335 Hensal St - Enersource Hydro Mississauga Inc. – 152 L of PCB transformer oil to ground. 4. 505 Queensway W. – leaking barrel of oil in garbage 5. 2320 Tedlo St. – Spill DYE to surface water 6. 186 Daphne Ave – Enersource Hydro Mississauga Inc. - 25 L of PCB oil to ground. Soil impact confirmed 7. 2281 Camilla Rd – The Apple Market – 30 L of hydraulic oil to parking lot 8. 2213 Felina Ct. - Enbridge Gas Distribution Inc., gas line struck by shovel 9. 2355 Tedlo Street, Unit 11, 12, 13 – wastewater release to land and catch basin

		<ol style="list-style-type: none"> 10. 2355 Tedlo Rd. (BEHIND UNIT S #9 & 10) – diesel/oil dumped to ground and storm sewer 11. 132 Paisley Boulevard East – Enbridge Gas Distribution Inc. - natural gas pipeline struck 12. 600 Orwell St, Unit# 9-12 – trailer leaking rotten papaya – no enviro impact 13. 600 Orwell St. - Enbridge Gas Distribution Inc. – natural gas pipeline struck 14. Cooksville Creek, Outlet Under Paisley Street Bridge – 20 L of oil to creek, cleaned by municipality 15. Cooksville Creek Outlet Under Paisley Street Bridge – fuel odour and sheen noted in creek. 16. 655 Queensway East – Sunoco – Fire, pollutants to air 17. 655 Queensway East – Sunoco – 50-75 L gasoline to ground 18. 655 Queensway East – Sunoco – 2 L gasoline to ground, enviro impact not anticipated. 19. 655 Queensway East – Seaboard Liquid Carriers Ltd. – 40 L of gasoline to ground/catch basin 20. 655 Queensway East – Seaboard Liquid Carriers Ltd. – 50 L of gasoline to ground/catch basin 21. 655 Queensway East – Seaboard Liquid Carriers Ltd. – 15 L of diesel to ground/catch basin, cleaned-up 22. 655 Queensway East – Seaboard Liquid Carriers Ltd. – unknown amount of diesel to catch basin. Enviro impact possible. 23. Queensway Avenue front of the Sunoco gas station – 100 to 200 L of diesel fuel to ground and catch basin 24. 2370 Cawthra - Mississauga Hydro – cooling system leak, unknown amount of transformer oil to ground. 25. Queen's Way and Cowthra Road – sediment build up in catch basin 26. Orwell Street - Mississauga Hydro – transformer oil washed away by watermain break into watercourse 27. Orwell Street – Wasterworks – enviro impact not anticipated 28. 2247 Hurontario St - Across Canada – sediment to Crooksville Creek 29. 2233 Hurontario St. – wastewater discharge to Crooksville Creek 30. 2395 Cawthra - Day and Night Mobile Refrigeration – 100 L of motor oil to highway 31. 755 Queensway East. – watermain break 32. Hwy 10 And The Queensway, N.E Corner - 1 L of tranny fluid – enviro not anticipated 33. Queensway & Hurontario Mississauga Hospital – gasoline odour at creek 34. Paisley Blvd and Hurontario – watermain break 35. 2399 Cawthra Rd - GAIA Contractors - Potassium Permanganate spill, enviro impact not anticipated 36. 2316 Hurontario St. – no details in record 37. 2338 Hurontario St - Alectra Utilities Corporation – 157 L of mineral oil to ground, cleaned. 38. 2350 Hurontario St. - Enbridge Gas – Natural gas pipeline hit 39. 2364 Haines Rd - Leaking underground tank identified by TSSA, quantity not specified
--	--	--

		<p>40. 2364 Haines Rd - Cambridge Hydro – 300 L of petroleum oil spilled to ground</p> <p>41. 785 Queensway East Unit 22 – methane gas leak to air</p> <p>42. 100 Queensway West - Trillium Health Centre – air pollution</p> <p>43. 100 Queensway West - Mississauga Trillium Hospital – 1850 L of heating oil to ground circa 2004.</p> <p>44. 100 Queensway West – sewage block, impacting storm sewer</p> <p>45. 100 Queensway West - Trillium Health Centre – air pollution</p> <p>46. 100 Queensway West - Trillium Health Centre – 6 L of formalin down drain, enviro impact not anticipated</p> <p>47. 100 Queensway West - Trillium Health Centre – air pollution</p> <p>48. 100 Queensway West - Trillium Health Centre – 100 L of grease spill to surface water.</p>
Environmental Activity and Sector Registry	1	Numerous records of approvals related to discharges to air (28) and municipal and private sewage works (1) at various locations in the study area.
Environmental Registry	7	
Certificates of Approval	20	
Environmental Compliance Approval	18	
ERIS Historical Searches	57	Numerous records were of historical ERIS report searches conducted on properties in the study area.
Water Well Information System	28	Numerous records of wells and boreholes in the study area. Several records of abandoned/decommissioned wells/test wells
Borehole	49	
Ontario Regulation 347 Waste Generators Summary	273	Numerous records of registered waste generation at properties in the Study Area.
Ontario Regulation 347 Waste Receivers	2	2399 CAWTHRA RD., #36 - Zylstra Molded Products (Out Of Business) – “reclaim facility” ?? Duplicate record of above
National Pollutant Release Inventory	24	Pollutant releases at 100 Queensway St. E., 563 Queensway St. E., and 755 Queensway St. East
Records of Site Condition	5	2214 Cliff Rd - Dufferin Peel Catholic District School Board – property use from institutional to institutional... 2380 Tedlo St - Jamia Islamia Canada Ltd. – from industrial to community 2350 Hurontario St. – Three records here – limited to no detail provided in record
Scott's Manufacturing Directory	167	Records listing nature of industrial establishments/activities in the study area, including: Queentario Cleaner (2325 Hurontario Street) Drycleaning with Halogenated Solvent usage from 1992 to 1998.
Pesticide register	20	Records of where pesticides have been used or stored.

Site 14B

ERIS Database	No. of Records	Results
Site		
	2	Site 14B – no address listed - Two records under EASR for construction dewatering purposes - One record of ERIS historical search
Delisted Tank	4	3100 Cawthra Rd - John Victor – expired Fuel Service Facility in 1999 3100 Cawthra Rd - John Victor – expired fuel service piping 3100 Cawthra Rd - John Victor – expired fuel service piping 3100 Cawthra Rd - John Victor – expired fuel service piping
List of Expired Fuels Safety Facilities	3	3100 Cawthra Rd - John Victor – record liquid fuel tank removed 3100 Cawthra Rd - John Victor – record liquid fuel tank removed 3100 Cawthra Rd - John Victor – record liquid fuel tank removed
Fuel Storage Tank	3	3100 Cawthra Rd - John Victor – single-wall UST (22,700 L) 3100 Cawthra Rd - John Victor – single-wall UST (45,400 L) 3100 Cawthra Rd - John Victor – single-wall UST (22,700 L)
Private and Retail Fuel Storage Tanks	2	3100 Cawthra Rd - John Victor – Private retail fuel service station 3100 Cawthra Rd - John Victor – Private retail fuel service station, expires in 1995
Pipeline Incidents	3	3071 Cawthra Rd - natural gas pipeline hit 3071 Cawthra Rd - natural gas pipeline hit
Ontario Spills	12	<ol style="list-style-type: none"> 1. 680 Silver Creek Blvd – No Frills - refrigerant gas to atmosphere 2. 680 Silver Creek Blvd – No Frills - refrigerant gas to atmosphere 3. 3071 Cawthra - Enbridge Gas Distribution Inc. – natural gas pipeline hit 4. 3071 Cawthra - Waste Connections of Canada Inc. - 45 L of hydraulic oil to road, contained and cleaned in two catch basins 5. Cawthra Rd. Just South Of Dundas – 765 L of transformer oil to sewer from transformers 6. Cawthra Rd Just N. Of Dundas Rd – sewage main ruptured 7. 375 DUNDAS ST EAST ABANDONED SITE – asbestos burned during fire 8. 3100 Cawthra Rd - Esso Petroleum – 4000 L of heating oil to storm sewer 9. Cawthra Blvd. & Silver Creek Blvd. - Ttr Transport – 180 L of diesel fuel to road and sewer from truck

		<p>10. 737 Dundas Street East - St. John's Cemetery and Crematorium – smoke plumes to air</p> <p>11. 726 Dundas St E - Sincere Muffler & Tire Brake Shop - fire at shop affecting water and air.</p> <p>12. 600 Silvercreek Blvd, Unit 45 - Enbridge Gas Distribution Inc. – natural gas pipeline hit.</p>
Record of Site Condition	1	3100 Cawthra Rd. - Febau (Canada) Limited – commercial to commercial
Environmental Activity and Sector Registry	3	Numerous records of approvals related to discharges to air (28) and municipal and private sewage works (1) at various locations in the study area.
Environmental Registry	1	
Certificates of Approval	4	
Environmental Compliance Approval	3	
Water Well Information System	3	Numerous records of wells and boreholes in the study area. Several records of abandoned/decommissioned wells/test wells
Borehole	2	
Ontario Regulation 347 Waste Generators Summary	16	Numerous records of registered waste generation at properties in the Study Area.
National Pollutant Release Inventory	1	One record for Rona Home Building Centre – pollution to air
ERIS Historical Searches	9	Numerous records were of historical ERIS report searches conducted on properties in the study area.
Scott's Manufacturing Directory	2	Records listing nature of industrial establishments/activities in the study area.
Pesticides	8	Records of where pesticides have been used or stored.

Site 17C

ERIS Database	No. of Records	Results
Site		
-	-	Site 17C
Delisted Tank	9	<p>350 Burnhamthorpe Rd E - Joseph Ourshan – Expired Fuel Service Facility In 2001.</p> <p>350 Burnhamthorpe Rd E - Joseph Ourshan – Expired Fuel Service Piping.</p> <p>350 Burnhamthorpe Rd E - Joseph Ourshan – Expired Fuel Service Piping.</p> <p>350 Burnhamthorpe Rd E - Joseph Ourshan – Expired Fuel Service Piping.</p> <p>350 Burnhamthorpe Rd E - Mike Zuccatos Esso – Expired Fuel Service Facility In 1990.</p> <p>350 Burnhamthorpe Rd E - Mike Zuccatos Esso – Expired Fuel Service Piping.</p> <p>350 Burnhamthorpe Rd E - Mike Zuccatos Esso – Expired Fuel Service Piping.</p> <p>350 Burnhamthorpe Rd E - Mike Zuccatos Esso – Expired Fuel Service Piping.</p> <p>350 Burnhamthorpe Rd E - Mike Zuccatos Esso – Expired Fuel Service Piping.</p>
List of Expired Fuels Safety Facilities	7	<p>350 Burnhamthorpe Rd E - Joseph Ourshan – expired liquid fuel tank</p> <p>350 Burnhamthorpe Rd E - Joseph Ourshan – expired liquid fuel tank</p> <p>350 Burnhamthorpe Rd E - Joseph Ourshan – expired liquid fuel tank</p> <p>350 Burnhamthorpe Rd E - Mike Zuccatos Esso – expired fuel UST</p> <p>350 Burnhamthorpe Rd E - Mike Zuccatos Esso – expired fuel UST</p> <p>350 Burnhamthorpe Rd E - Mike Zuccatos Esso – expired fuel UST</p> <p>350 Burnhamthorpe Rd E - Mike Zuccatos Esso – expired fuel UST</p>
Fuel Storage Tank	7	<p>350 Burnhamthorpe Rd E - Joseph Ourshan – fuel UST gasoline single wall (22,700 L)</p> <p>350 Burnhamthorpe Rd E - Joseph Ourshan – fuel UST gasoline single wall (22,700 L)</p> <p>350 Burnhamthorpe Rd E - Joseph Ourshan – fuel UST gasoline single wall (45,400 L)</p> <p>350 Burnhamthorpe Rd E - Mike Zuccatos Esso – fuel UST gasoline single wall (50,000 L)</p> <p>350 Burnhamthorpe Rd E - Mike Zuccatos Esso – fuel UST gasoline single wall (25,000 L)</p> <p>350 Burnhamthorpe Rd E - Mike Zuccatos Esso – fuel UST gasoline single wall (25,000 L)</p> <p>350 Burnhamthorpe Rd E - Mike Zuccatos Esso – fuel UST gasoline single wall (50,000 L)</p>
Private and Retail Fuel Storage Tanks	2	<p>350 Burnhamthorpe Rd E – Central Esso – Capacity of fuel:19,974 L – expired in 1995.</p> <p>350 Burnhamthorpe Rd E – limited info provided</p>

		350 Burnhamthorpe Rd E – Mike Zuccatos Esso – Capacity of fuel: 32,996 L
Fuel Oil Spills and Leaks	1	1180 Mississauga Valley Boulevard – natural gas pipeline struck.
Pipeline Incidents	2	324 King Andrew Dr – Natural gas pipeline hit Meadows Blvd And Central Prkwy E – Natural gas pipeline
Retail Fuel Storage Tanks	1	350 Burnhamthorpe Rd E – Sharon Esso – record for gasoline, oil and natural gas service station
Ontario Spills	5	<ol style="list-style-type: none"> 1. 324 King Andrew Drive - Enbridge Gas Distribution Inc – Natural gas pipeline struck 2. 377 Burnhamthorpe Road East – Food Basics – Refrigerant gas (R404) leaked to air 3. 377 Burnhamthorpe Road East – Food Basics – unknown quantity of food waste to CB from compactor 4. 377 Burnhamthorpe Road East – Loblaw's Companies Limited – Refrigerant gas leaked to air 5. Southwest corner of Meadows Blvd and Central Prkwy E - Enbridge Gas Distribution Inc. – natural gas pipeline struck
Pesticide Register	8	Records of where pesticides have been used or stored.
Certificates of Approval	1	1 record for Certificate of Approval from The Regional Municipality of Peel for municipal and private sewage works @ Central Parkway East and Burnhamthorpe Rd E
Water Well Information System	6	Numerous records of wells and boreholes in the study area. Several records of abandoned/decommissioned wells/test wells
Borehole	1	
Ontario Regulation 347 Waste Generators Summary	29	Numerous records of registered waste generation at properties in the Study Area.
ERIS Historical Searches	2	Numerous records were of historical ERIS report searches conducted on properties in the study area.
Scott's Manufacturing Directory	5	Records listing nature of industrial establishments/activities in the study area.

**APPENDIX A1:
ERIS REPORT SITES 01A AND 02B**



DATABASE REPORT

Project Property: *Wastewater Capacity Improvements in
Central Mississauga: Sites 01B and 02A
Site 01B and 02A
Mississauga ON L4X*

Project No: *718018*

Report Type: *Quote - Custom-Build Your Own Report*

Order No: *20292900421*

Requested by: *GM BluePlan Engineering Limited*

Date Completed: *October 2, 2020*

Table of Contents

Table of Contents.....	2
Executive Summary.....	3
Executive Summary: Report Summary.....	4
Executive Summary: Site Report Summary - Project Property.....	6
Executive Summary: Site Report Summary - Surrounding Properties.....	7
Executive Summary: Summary By Data Source.....	25
Map.....	48
Aerial.....	49
Topographic Map.....	50
Detail Report.....	51
Unplottable Summary.....	209
Unplottable Report.....	210
Appendix: Database Descriptions.....	218
Definitions.....	227

Notice: IMPORTANT LIMITATIONS and YOUR LIABILITY

Reliance on information in Report: This report DOES NOT replace a full Phase I Environmental Site Assessment but is solely intended to be used as a database review of environmental records.

License for use of information in Report: No page of this report can be used without this cover page, this notice and the project property identifier. The information in Report(s) may not be modified or re-sold.

Your Liability for misuse: Using this Service and/or its reports in a manner contrary to this Notice or your agreement will be in breach of copyright and contract and ERIS may obtain damages for such mis-use, including damages caused to third parties, and gives ERIS the right to terminate your account, rescind your license to any previous reports and to bar you from future use of the Service.

No warranty of Accuracy or Liability for ERIS: The information contained in this report has been produced by ERIS Information Limited Partnership ("ERIS") using various sources of information, including information provided by Federal and Provincial government departments. The report applies only to the address and up to the date specified on the cover of this report, and any alterations or deviation from this description will require a new report. This report and the data contained herein does not purport to be and does not constitute a guarantee of the accuracy of the information contained herein and does not constitute a legal opinion nor medical advice. Although ERIS has endeavored to present you with information that is accurate, ERIS disclaims, any and all liability for any errors, omissions, or inaccuracies in such information and data, whether attributable to inadvertence, negligence or otherwise, and for any consequences arising therefrom. Liability on the part of ERIS is limited to the monetary value paid for this report.

Trademark and Copyright: You may not use the ERIS trademarks or attribute any work to ERIS other than as outlined above. This Service and Report (s) are protected by copyright owned by ERIS Information Limited Partnership. Copyright in data used in the Service or Report(s) (the "Data") is owned by ERIS or its licensors. The Service, Report(s) and Data may not be copied or reproduced in whole or in any substantial part without prior written consent of ERIS.

Executive Summary

Property Information:

Project Property: *Wastewater Capacity Improvements in Central Mississauga: Sites 01B and 02A
Site 01B and 02A Mississauga ON L4X*

Project No: 718018

Order Information:

Order No: 20292900421
Date Requested: September 29, 2020
Requested by: GM BluePlan Engineering Limited
Report Type: Quote - Custom-Build Your Own Report

Historical/Products:

ERIS Xplorer [ERIS Xplorer](#)
Excel Add-On Excel Add-On
Insurance Products Fire Insurance Maps/Inspection Reports/Site Plans

Executive Summary: Report Summary

Database	Name	Searched	Project Property	Boundary to 0.25km	Total
AAGR	<i>Abandoned Aggregate Inventory</i>	Y	0	0	0
AGR	<i>Aggregate Inventory</i>	Y	0	0	0
AMIS	<i>Abandoned Mine Information System</i>	Y	0	0	0
ANDR	<i>Anderson's Waste Disposal Sites</i>	Y	0	0	0
AST	<i>Aboveground Storage Tanks</i>	Y	0	0	0
AUWR	<i>Automobile Wrecking & Supplies</i>	Y	0	0	0
BORE	<i>Borehole</i>	Y	0	27	27
CA	<i>Certificates of Approval</i>	Y	0	6	6
CDRY	<i>Dry Cleaning Facilities</i>	Y	0	0	0
CFOT	<i>Commercial Fuel Oil Tanks</i>	Y	0	0	0
CHEM MAN	<i>Chemical Manufacturers and Distributors</i>	Y	0	0	0
CNG	<i>Compressed Natural Gas Stations</i>	Y	0	0	0
COAL	<i>Inventory of Coal Gasification Plants and Coal Tar Sites</i>	Y	0	0	0
CONV	<i>Compliance and Convictions</i>	Y	0	2	2
CPU	<i>Certificates of Property Use</i>	Y	0	0	0
DELISTED TANK	<i>Delisted Fuel Tanks</i>	Y	0	0	0
DRL	<i>Drill Hole Database</i>	Y	0	0	0
EASR	<i>Environmental Activity and Sector Registry</i>	Y	0	4	4
EBR	<i>Environmental Registry</i>	Y	0	6	6
ECA	<i>Environmental Compliance Approval</i>	Y	0	4	4
EEM	<i>Environmental Effects Monitoring</i>	Y	0	0	0
EHS	<i>ERIS Historical Searches</i>	Y	0	22	22
EIIS	<i>Environmental Issues Inventory System</i>	Y	0	0	0
EMHE	<i>Emergency Management Historical Event</i>	Y	0	0	0
EPAR	<i>Environmental Penalty Annual Report</i>	Y	0	0	0
EXP	<i>List of Expired Fuels Safety Facilities</i>	Y	0	0	0
FCON	<i>Federal Convictions</i>	Y	0	0	0
FCS	<i>Contaminated Sites on Federal Land</i>	Y	0	0	0
FOFT	<i>Fisheries & Oceans Fuel Tanks</i>	Y	0	0	0
FRST	<i>Federal Identification Registry for Storage Tank Systems (FIRSTS)</i>	Y	0	0	0
FST	<i>Fuel Storage Tank</i>	Y	0	0	0
FSTH	<i>Fuel Storage Tank - Historic</i>	Y	0	0	0
GEN	<i>Ontario Regulation 347 Waste Generators Summary</i>	Y	0	73	73
GHG	<i>Greenhouse Gas Emissions from Large Facilities</i>	Y	0	0	0
HINC	<i>TSSA Historic Incidents</i>	Y	0	1	1
IAFT	<i>Indian & Northern Affairs Fuel Tanks</i>	Y	0	0	0

Database	Name	Searched	Project Property	Boundary to 0.25km	Total
INC	<i>Fuel Oil Spills and Leaks</i>	Y	0	2	2
LIMO	<i>Landfill Inventory Management Ontario</i>	Y	0	0	0
MINE	<i>Canadian Mine Locations</i>	Y	0	0	0
MNR	<i>Mineral Occurrences</i>	Y	0	0	0
NATE	<i>National Analysis of Trends in Emergencies System (NATES)</i>	Y	0	0	0
NCPL	<i>Non-Compliance Reports</i>	Y	0	13	13
NDFT	<i>National Defense & Canadian Forces Fuel Tanks</i>	Y	0	0	0
NDSP	<i>National Defense & Canadian Forces Spills</i>	Y	0	0	0
NDWD	<i>National Defence & Canadian Forces Waste Disposal Sites</i>	Y	0	0	0
NEBI	<i>National Energy Board Pipeline Incidents</i>	Y	0	0	0
NEBP	<i>National Energy Board Wells</i>	Y	0	0	0
NEES	<i>National Environmental Emergencies System (NEES)</i>	Y	0	0	0
NPCB	<i>National PCB Inventory</i>	Y	0	8	8
NPRI	<i>National Pollutant Release Inventory</i>	Y	0	12	12
OGWE	<i>Oil and Gas Wells</i>	Y	0	0	0
OGW	<i>Ontario Oil and Gas Wells</i>	Y	0	0	0
OPCB	<i>Inventory of PCB Storage Sites</i>	Y	0	6	6
ORD	<i>Orders</i>	Y	0	0	0
PAP	<i>Canadian Pulp and Paper</i>	Y	0	0	0
PCFT	<i>Parks Canada Fuel Storage Tanks</i>	Y	0	0	0
PES	<i>Pesticide Register</i>	Y	0	0	0
PINC	<i>Pipeline Incidents</i>	Y	0	0	0
PRT	<i>Private and Retail Fuel Storage Tanks</i>	Y	0	0	0
PTTW	<i>Permit to Take Water</i>	Y	0	0	0
REC	<i>Ontario Regulation 347 Waste Receivers Summary</i>	Y	0	2	2
RSC	<i>Record of Site Condition</i>	Y	0	1	1
RST	<i>Retail Fuel Storage Tanks</i>	Y	0	0	0
SCT	<i>Scott's Manufacturing Directory</i>	Y	0	14	14
SPL	<i>Ontario Spills</i>	Y	0	12	12
SRDS	<i>Wastewater Discharger Registration Database</i>	Y	0	0	0
TANK	<i>Anderson's Storage Tanks</i>	Y	0	0	0
TCFT	<i>Transport Canada Fuel Storage Tanks</i>	Y	0	0	0
VAR	<i>Variances for Abandonment of Underground Storage Tanks</i>	Y	0	0	0
WDS	<i>Waste Disposal Sites - MOE CA Inventory</i>	Y	0	0	0
WDSH	<i>Waste Disposal Sites - MOE 1991 Historical Approval Inventory</i>	Y	0	0	0
WWIS	<i>Water Well Information System</i>	Y	0	10	10
Total:			0	225	225

Executive Summary: Site Report Summary - Project Property

<i>Map Key</i>	<i>DB</i>	<i>Company/Site Name</i>	<i>Address</i>	<i>Dir/Dist (m)</i>	<i>Elev diff (m)</i>	<i>Page Number</i>
--------------------	-----------	--------------------------	----------------	---------------------	--------------------------	------------------------

No records found in the selected databases for the project property.

Executive Summary: Site Report Summary - Surrounding Properties

<i>Map Key</i>	<i>DB</i>	<i>Company/Site Name</i>	<i>Address</i>	<i>Dir/Dist (m)</i>	<i>Elev Diff (m)</i>	<i>Page Number</i>
1	BORE		ON	NW/7.3	10.00	51
2	BORE		ON	NW/7.3	9.26	52
3	SPL	UNKNOWN	SHERWAY DRIVE INTO ETOBICOKE CREEK TORONTO CITY ON	ESE/12.6	-2.94	54
4	BORE		ON	NNW/14.5	-0.40	55
5	BORE		ON	NNW/37.6	3.55	56
6	BORE		ON	NNW/46.1	1.58	57
7	BORE		ON	SE/50.2	-1.41	59
8	WWIS		2380 LORELAND AVENUE Mississauga ON <i>Well ID: 7295879</i>	WNW/53.4	4.06	60
9	EHS		2217 The Queensway Etobicoke ON M9C 5H5	ENE/69.6	-0.01	63
10	BORE		ON	N/81.6	5.04	63
11	BORE		ON	N/85.5	4.62	65
12	BORE		ON	NNE/111.9	10.97	66

<i>Map Key</i>	<i>DB</i>	<i>Company/Site Name</i>	<i>Address</i>	<i>Dir/Dist (m)</i>	<i>Elev Diff (m)</i>	<i>Page Number</i>
13	SCT	OMNITRADE LIMITED	1655 QUEENSWAY E UNIT 2 MISSISSAUGA ON L4X 2Z5	W/126.5	10.42	68
13	SCT	MacMillan Entertainment Group	1655 Queensway E Unit 5 Mississauga ON L4X 2Z5	W/126.5	10.42	68
13	GEN	Horner Developments Limited	1655 Queensway East Mississauga ON L4X 2Z5	W/126.5	10.42	68
13	GEN	Otis Canada Inc.	1655 The Queensway East Mississauga ON L4X 2Z5	W/126.5	10.42	69
13	GEN	Otis Canada Inc.	1655 The Queensway East Mississauga ON	W/126.5	10.42	69
13	EHS		1655 Queensway East Mississauga ON	W/126.5	10.42	70
13	ECA	The Regional Municipality of Peel	The Queensway Near 1665 The Queensway Mississauga ON L6T 4B9	W/126.5	10.42	70
13	GEN	Otis Canada Inc.	1655 The Queensway East Mississauga ON	W/126.5	10.42	70
13	GEN	Otis Canada Inc.	1655 The Queensway East Mississauga ON	W/126.5	10.42	71
13	GEN	Otis Canada Inc.	1655 The Queensway East Mississauga ON L4X 2Z5	W/126.5	10.42	71
13	GEN	Otis Canada Inc.	1655 The Queensway East Mississauga ON	W/126.5	10.42	72
13	GEN	Otis Canada Inc.	1655 The Queensway East Mississauga ON L4X 2Z5	W/126.5	10.42	72
13	GEN	Otis Canada Inc.	1655 The Queensway East Mississauga ON L4X 2Z5	W/126.5	10.42	72

<i>Map Key</i>	<i>DB</i>	<i>Company/Site Name</i>	<i>Address</i>	<i>Dir/Dist (m)</i>	<i>Elev Diff (m)</i>	<i>Page Number</i>
13	GEN	Otis Canada Inc.	1655 The Queensway East Mississauga ON L4X 2Z5	W/126.5	10.42	73
13	GEN	Otis Canada Inc.	1655 The Queensway East Mississauga ON L4X 2Z5	W/126.5	10.42	73
13	GEN	Otis Canada Inc.	1655 The Queensway East Mississauga ON L4X 2Z5	W/126.5	10.42	74
14	SCT	GHQ Imaging	1645 Queensway E Mississauga ON L4X 3A3	W/128.0	11.09	75
14	SCT	Prismaflex Inc.	1645 Queensway E Mississauga ON L4X 3A3	W/128.0	11.09	75
14	GEN	PRISMAFLEX INC	1645 THE QUEENSWAY MISSISSAUGA ON L4X 3A3	W/128.0	11.09	75
14	SCT	PACE Filtration - Div. of Precision Air Control Environmental Inc.	1645 Queensway E Mississauga ON L4X 3A3	W/128.0	11.09	76
14	SCT	PACE Filtration	1645 Queensway E Mississauga ON L4X 3A3	W/128.0	11.09	76
14	GEN	PRISMAFLEX INC	1645 THE QUEENSWAY MISSISSAUGA ON	W/128.0	11.09	76
14	GEN	PRISMAFLEX INC	1645 THE QUEENSWAY MISSISSAUGA ON	W/128.0	11.09	77
14	GEN	PRISMAFLEX INC	1645 THE QUEENSWAY MISSISSAUGA ON	W/128.0	11.09	77
14	GEN	PRISMAFLEX INC	1645 THE QUEENSWAY MISSISSAUGA ON L4X 3A3	W/128.0	11.09	77
14	GEN	PRISMAFLEX INC	1645 THE QUEENSWAY MISSISSAUGA ON	W/128.0	11.09	78

Map Key	DB	Company/Site Name	Address	Dir/Dist (m)	Elev Diff (m)	Page Number
14	GEN	PRISMAFLEX INC	1645 THE QUEENSWAY MISSISSAUGA ON L4X 3A3	W/128.0	11.09	78
14	GEN	PRISMAFLEX INC	1645 THE QUEENSWAY MISSISSAUGA ON L4X 3A3	W/128.0	11.09	78
14	GEN	PRISMAFLEX INC	1645 THE QUEENSWAY MISSISSAUGA ON L4X 3A3	W/128.0	11.09	79
14	GEN	PRISMAFLEX INC	1645 THE QUEENSWAY MISSISSAUGA ON L4X 3A3	W/128.0	11.09	79
14	GEN	PRISMAFLEX INC	1645 THE QUEENSWAY MISSISSAUGA ON L4X 3A3	W/128.0	11.09	80
15	BORE		ON	NNE/131.2	10.71	80
16	EHS		2295 Loreland Avenue Mississauga ON L4X 3A5	NNW/132.5	10.06	82
17	BORE		ON	WSW/134.0	6.09	82
18	WWIS		2380 LORELAND AVENUE Mississauga ON Well ID: 7295877	WNW/139.6	18.84	83
19	WWIS		2380 LORELAND AVENUE Mississauga ON Well ID: 7295878	WNW/141.5	13.00	86
20	GEN	EXCEL DIAGNOSTIC SERVICES	A DIV. OF EXCEL HEALTH SERVICES INC. 170 SHERWAY DRIVE, SUITE #6 ETOBICOKE ON M9C 1A6	E/142.2	10.05	89
20	GEN	EXCEL DIAGNOSTIC SERVICES 14-578	A DIV. OF EXCEL HEALTH SERVICES INC. 170 SHERWAY DRIVE, SUITE #6 ETOBICOKE ON M9C 1A6	E/142.2	10.05	89

Map Key	DB	Company/Site Name	Address	Dir/Dist (m)	Elev Diff (m)	Page Number
20	GEN	EXCEL DIAGNOSTIC SERVICES	170 SHERWAY DRIVE SUITE #6 ETOBICOKE ON M9C 1A6	E/142.2	10.05	89
20	HINC		170 SHERWAY GARDENS ROAD TORONTO ON	E/142.2	10.05	89
20	GEN	Direct Elevator Service Ltd	170 Sherway Drive Etobicoke ON	E/142.2	10.05	90
21	SPL		170 Sherway Gardens Toronto ON	E/142.4	10.05	90
22	BORE		ON	E/146.5	11.95	91
23	WWIS		2380 LORELAND AVENUE Mississauga ON <i>Well ID: 7295880</i>	W/151.0	6.41	92
24	BORE		ON	E/165.6	10.15	95
24	BORE		ON	E/165.6	10.15	97
24	BORE		ON	E/165.6	10.15	98
24	BORE		ON	E/165.6	10.15	100
24	BORE		ON	E/165.6	10.15	101
24	BORE		ON	E/165.6	10.15	102
24	BORE		ON	E/165.6	10.15	104

Map Key	DB	Company/Site Name	Address	Dir/Dist (m)	Elev Diff (m)	Page Number
24	BORE		ON	E/165.6	10.15	105
24	BORE		ON	E/165.6	10.15	106
24	BORE		ON	E/165.6	10.15	108
24	BORE		ON	E/165.6	10.15	109
24	BORE		ON	E/165.6	10.15	110
25	EHS		Greenhurst Avenue Mississauga ON	SSE/179.1	10.12	111
26	WWIS		ON <i>Well ID: 7179424</i>	WSW/182.2	6.29	112
27	BORE		ON	SW/183.8	6.06	112
28	BORE		ON	W/189.8	11.25	114
29	EHS		2217 The Queensway Etobicoke ON M9C	ENE/201.3	10.01	115
30	WWIS		ON <i>Well ID: 7328219</i>	NE/210.2	9.00	115
31	EHS		2380 Loreland Avenue Mississauga ON L4X	WNW/210.4	20.05	116
31	EHS		2380 Loreland Avenue Mississauga ON L4X	WNW/210.4	20.05	116

Map Key	DB	Company/Site Name	Address	Dir/Dist (m)	Elev Diff (m)	Page Number
32	WWIS		2380 LORELAND AVENUE Mississauga ON <i>Well ID: 7295876</i>	WNW/211.9	19.66	116
33	WWIS		2380 LORELAND AVENUE Mississauga ON <i>Well ID: 7295875</i>	WNW/212.6	19.90	119
34	SCT	ELMO LEATHER	2239 Nida Crt Mississauga ON L4X 1J9	SW/216.6	6.68	122
35	CA	QUEENSWAY GENERAL HOSPITAL	150 SHERWAY DR. ETOBICOKE CITY ON M9C 1A5	E/218.8	11.67	122
35	CA	QUEENSWAY GENERAL HOSPITAL	150 SHERWAY DRIVE ETOBICOKE ON M9C 1A5	E/218.8	11.67	122
35	NPCB	QUEENSWAY GENERAL HOSPITAL	150 SHERWAY DRIVE ETOBICOKE ON	E/218.8	11.67	123
35	CA	QUEENSWAY GENERAL HOSPITAL	ETOBICOKE CITY ON	E/218.8	11.67	124
35	EBR	Queensway General Hospital	150 Sherway Drive Etobicoke ON	E/218.8	11.67	124
35	REC	QUEENSWAY GENERAL HOSPITAL	HOUSEKEEPING DEPARTMENT 150 SHERWAY DRIVE ETOBICOKE ON M9C 1A5	E/218.8	11.67	124
35	REC	QUEENSWAY (SEE & USE PATH0030)	HOUSEKEEPING DEPT. 150 SHERWAY DRIVE ETOBICOKE ON M9C 1A5	E/218.8	11.67	125
35	OPCB	QUEENSWAY GENERAL HOSPITAL	150 SHERWAY DRIVE ETOBICOKE ON M9C 1A5	E/218.8	11.67	125
35	OPCB	QUEENSWAY GENERAL HOSPITAL	150 SHERWAY DRIVE ETOBICOKE ON M9C 1A5	E/218.8	11.67	125
35	OPCB	QUEENSWAY GENERAL HOSPITAL	150 SHERWAY DRIVE ETOBICOKE ON M9C 1A5	E/218.8	11.67	125

Map Key	DB	Company/Site Name	Address	Dir/Dist (m)	Elev Diff (m)	Page Number
35	OPCB	QUEENSWAY GENERAL HOSPITAL	150 SHERWAY DRIVE ETOBICOKE ON M9C 1A5	E/218.8	11.67	126
35	OPCB	QUEENSWAY GENERAL HOSPITAL	150 SHERWAY DRIVE ETOBICOKE ON M9C 1A5	E/218.8	11.67	126
35	GEN	QUEENSWAY GENERAL HOSPITAL	150 SHERWAY DR. ETOBICOKE ON M9C 1A5	E/218.8	11.67	126
35	GEN	QUEENSWAY GENERAL HOSPITAL 32-011	150 SHERWAY DRIVE ETOBICOKE ON M9C 1A5	E/218.8	11.67	127
35	GEN	QUEENSWAY GENERAL HOSPITAL	150 SHERWAY DRIVE ETOBICOKE ON M9C 1A5	E/218.8	11.67	127
35	GEN	QUEENS(SEE & USE ON2542501)	150 SHERWAY DRIVE ETOBICOKE ON M9C 1A5	E/218.8	11.67	128
35	GEN	QUEENSWAY GENERAL HOSPITAL	HOUSEKEEPING DEPARTMENT 150 SHERWAY DRIVE ETOBICOKE ON M9C 1A5	E/218.8	11.67	128
35	GEN	QUEENSWAY (SEE & USE PATH0030)	HOUSEKEEPING DEPT. 150 SHERWAY DRIVE ETOBICOKE ON M9C 1A5	E/218.8	11.67	129
35	GEN	TRILLIUM HEALTH CENTRE	QUEENSWAY SITE 150 SHERWAY DRIVE TORONTO ON M9C 1A5	E/218.8	11.67	129
35	EHS		150 Sherway Dr Etobicoke (Toronto) ON M9C 1A5	E/218.8	11.67	129
35	OPCB	QUEENSWAY GENERAL HOSPITAL	150 SHERWAY DRIVE ETOBICOKE ON M9C 1A5	E/218.8	11.67	130
35	SPL	Her Majesty the Queen in Right of Ont as rep. by Min of Health & Long-Term Care	TRILLIUM HEALTH CENTRE, 150 SHERWAY DRIVE<UNOFFICIAL> Toronto ON	E/218.8	11.67	130

Map Key	DB	Company/Site Name	Address	Dir/Dist (m)	Elev Diff (m)	Page Number
35	GEN	TRILLIUM HEALTH CENTRE	West Toronto 150 SHERWAY DRIVE TORONTO ON	E/218.8	11.67	130
35	SPL	City of Toronto	150 Sherway Dr Toronto ON M9C 1A5	E/218.8	11.67	131
35	GEN	TRILLIUM HEALTH CENTRE	West Toronto 150 SHERWAY DRIVE TORONTO ON M9C 1A5	E/218.8	11.67	132
35	GEN	TRILLIUM HEALTH CENTRE	150 SHERWAY DRIVE TORONTO ON M9C 1A5	E/218.8	11.67	133
35	GEN	TRILLIUM HEALTH CENTRE	150 SHERWAY DRIVE TORONTO ON M9C 1A5	E/218.8	11.67	134
35	GEN	TRILLIUM HEALTH PARTNERS	150 SHERWAY DRIVE TORONTO ON M9C 1A5	E/218.8	11.67	134
35	SPL		150 Sherway Dr. Toronto ON	E/218.8	11.67	135
35	GEN	TRILLIUM HEALTH PARTNERS	150 SHERWAY DRIVE TORONTO ON	E/218.8	11.67	136
35	NPRI	TRILLIUM HEALTH PARTNERS	150 SHERWAY DRIVE NOT AVAILABLE TORONTO ON M9C 1A5	E/218.8	11.67	137
35	SPL	City of Toronto	150 Sherway Drive, Etobicoke Toronto ON	E/218.8	11.67	137
35	SPL	City of Toronto	150 Sherway Drive Toronto ON	E/218.8	11.67	138
35	EBR	Trillium Health Partners	150 Sherway Drive Toronto M9C 1A5 CITY OF TORONTO ON	E/218.8	11.67	138
35	NPRI	TRILLIUM HEALTH PARTNERS	150 SHERWAY DRIVE NOT AVAILABLE TORONTO ON M9C 1A5	E/218.8	11.67	139

Map Key	DB	Company/Site Name	Address	Dir/Dist (m)	Elev Diff (m)	Page Number
35	ECA	Trillium Health Partners	150 Sherway Dr Toronto ON M9C 1A5	E/218.8	11.67	139
35	GEN	Direct Elevator Service Ltd	150 Sherway Drive Toronto ON M9C 1A5	E/218.8	11.67	140
35	GEN	TRILLIUM HEALTH PARTNERS	150 SHERWAY DRIVE TORONTO ON M9C 1A5	E/218.8	11.67	140
35	GEN	TRILLIUM HEALTH PARTNERS	150 SHERWAY DRIVE TORONTO ON M9C 1A5	E/218.8	11.67	141
35	GEN	TRILLIUM HEALTH PARTNERS	150 SHERWAY DRIVE TORONTO ON M9C 1A5	E/218.8	11.67	142
35	GEN	TRILLIUM HEALTH PARTNERS Queensway Health Centre	150 SHERWAY DRIVE TORONTO ON M9C 1A5	E/218.8	11.67	143
35	GEN	TRILLIUM HEALTH PARTNERS Queensway Health Centre	150 SHERWAY DRIVE TORONTO ON M9C 1A5	E/218.8	11.67	144
35	EASR	TRILLIUM HEALTH PARTNERS	150 SHERWAY DR ETOBICOKE ON M9C 1A5	E/218.8	11.67	146
36	BORE		ON	E/229.3	10.49	146
37	EHS		150 Sherway Drive Etobicoke ON M9C 1A4	E/241.0	11.09	147
38	EBR	Furfari Paving Co. Ltd.	2380 Loreland Avenue Mississauga Ontario 2380 Loreland Avenue CITY OF MISSISSAUGA ON	WNW/244.1	16.52	148
38	EBR	1509439 Ontario Inc. "aka" Wynn Family Properties	2380 Loreland Avenue, Mississauga, Ontario CITY OF MISSISSAUGA ON	WNW/244.1	16.52	148
38	CONV	1509439 Ontario Inc	2380 Loreland Avenue Mississauga ON	WNW/244.1	16.52	148

Map Key	DB	Company/Site Name	Address	Dir/Dist (m)	Elev Diff (m)	Page Number
38	CONV	Global Haulage Inc.	2380 Loreland Avenue Mississauga ON	WNW/244.1	16.52	150
38	EHS		2380 Loreland Ave Mississauga ON L4X2A6	WNW/244.1	16.52	151
38	EHS		2380 Loreland Avenue Mississauga ON L4X	WNW/244.1	16.52	151
39	WWIS		2380 LORELAND AVENUE Mississauga ON <i>Well ID: 7295874</i>	WNW/246.3	17.14	151
40	WWIS		2380 LORELAND AVE Mississauga ON <i>Well ID: 7183741</i>	WNW/248.8	17.77	153
41	GEN	Thyssenkrupp Elevator	140 Sherway Drive Mississauga ON	E/249.5	11.07	156
42	EASR	THE DOROTHY LEY HOSPICE	220 SHERWAY DR ETOBICOKE ON M9C 0A7	E/249.5	8.50	157
42	SPL	City of Toronto	220 Sherway Dr Toronto ON	E/249.5	8.50	157
42	SPL		220 Sherway Dr. Toronto ON	E/249.5	8.50	157
42	SPL		220 Sherway Dr Toronto ON	E/249.5	8.50	158
43	CA	DOVER CORPORATION CANADA LTD.	1551 CATERPILLAR ROAD MISSISSAUGA CITY ON L4X 2Z6	W/249.6	11.80	158
43	NPCB	DOVER ELEVATORS	1551 CATERPILLAR ROAD MISSISSAUGA ON L4X 2Z6	W/249.6	11.80	159
43	SCT	DOVER CORPORATION (CANADA) LTD	1551 CATERPILLAR RD MISSISSAUGA ON L4X 2Z6	W/249.6	11.80	159

Map Key	DB	Company/Site Name	Address	Dir/Dist (m)	Elev Diff (m)	Page Number
43	SCT	NOVA MACHINERY & ENGINEERING	1551 Caterpillar Rd Mississauga ON L4X 2Z6	W/249.6	11.80	159
43	NPRI	DOVER CORP.(CANADA),LTD.	1551 CATERPILLAR ROAD NOT AVAILABLE MISSISSAUGA ON L4X2Z6	W/249.6	11.80	160
43	NPRI	DOVER CORP.(CANADA),LTD	1551 CATERPILLAR ROAD NOT AVAILABLE MISSISSAUGA ON L4X2Z6	W/249.6	11.80	161
43	SCT	Nova Machinery & Engineering Inc.	1551 Caterpillar Rd Mississauga ON L4X 2Z6	W/249.6	11.80	161
43	CA		1551 Caterpillar Road Mississauga ON L4X 2Z6	W/249.6	11.80	162
43	CA		1551 Caterpillar Road Mississauga ON L4X 2Z6	W/249.6	11.80	162
43	EBR	Aya Kitchens and Baths Ltd.	1551 Caterpillar Road Mississauga Ontario L4X 2Z6 Mississauga ON	W/249.6	11.80	162
43	EHS		1551 Caterpillar Road Mississauga ON L4X 2Z6	W/249.6	11.80	163
43	GEN	DOVER CORPORATION (CANADA) LIMITED 12-653	1551 CATERPILLAR ROAD MISSISSAUGA ON L4X 2Z6	W/249.6	11.80	163
43	GEN	DOVER CORPORATION (CANADA) LIMITED	1551 CATERPILLAR ROAD MISSISSAUGA ON L4X 2Z6	W/249.6	11.80	164
43	GEN	DOVER CORPORATION (CANADA) LIMITED	1551 CATERPILLAR ROAD MISSISSAUGA ON L4X 2Z6	W/249.6	11.80	164
43	GEN	AYA KITCHENS AND BATHS	1551 CATERPILLAR ROAD MISSISSAUGA ON L4X 2Z6	W/249.6	11.80	164

Map Key	DB	Company/Site Name	Address	Dir/Dist (m)	Elev Diff (m)	Page Number
43	GEN	AYA KITCHENS AND BATHS	1551 Caterpillar rd Mississauga ON L4X 2Z6	W/249.6	11.80	165
43	SCT	AyA Kitchens & Baths, Ltd.	1551 Caterpillar Rd Mississauga ON L4X 2Z6	W/249.6	11.80	165
43	NPCB	DOVER ELEVATORS	1551 CATERPILLAR ROAD MISSISSAUGA ON L4X 2Z6	W/249.6	11.80	165
43	GEN	DOVER CORPORATION (CANADA) LIMITED	1551 CATERPILLAR ROAD MISSISSAUGA ON L4X 2Z6	W/249.6	11.80	166
43	SCT	Nova Machinery/Engineering Inc	1551 Caterpillar Rd Mississauga ON L4X 2Z6	W/249.6	11.80	166
43	NPRI	AYA KITCHENS & BATHS, LTD.	1551 Caterpillar Road Mississauga ON L4X2Z6	W/249.6	11.80	166
43	NPRI	AYA KITCHENS & BATHS, LTD.	1551 Caterpillar Road Mississauga ON L4X2Z6	W/249.6	11.80	170
43	NPRI	AYA KITCHENS & BATHS LTD.	1551 Caterpillar Road Mississauga ON L4X2Z6	W/249.6	11.80	174
43	GEN	AYA KITCHENS AND BATHS	1551 Caterpillar rd Mississauga ON L4X 2Z6	W/249.6	11.80	175
43	EBR	Unit E Properties Ltd.	1551 Caterpillar Road Mississauga, Regional Municipality Of Peel L4X 2Z6 CITY OF MISSISSAUGA ON	W/249.6	11.80	176
43	NPRI	AYA KITCHENS & BATHS LTD.	1551 Caterpillar Road Mississauga ON L4X2Z6	W/249.6	11.80	176
43	GEN	AYA KITCHENS AND BATHS	1551 Caterpillar rd Mississauga ON L4X 2Z6	W/249.6	11.80	178
43	GEN	AYA KITCHENS AND BATHS	1551 Caterpillar rd Mississauga ON L4X 2Z6	W/249.6	11.80	178

<i>Map Key</i>	<i>DB</i>	<i>Company/Site Name</i>	<i>Address</i>	<i>Dir/Dist (m)</i>	<i>Elev Diff (m)</i>	<i>Page Number</i>
43	GEN	AYA KITCHENS AND BATHS	1551 Caterpillar rd Mississauga ON L4X 2Z6	W/249.6	11.80	179
43	GEN	AYA KITCHENS AND BATHS	1551 Caterpillar rd Mississauga ON	W/249.6	11.80	179
43	INC		1551 CATERPILLAR RD, MISSISSAUGA ON	W/249.6	11.80	180
43	INC		1551 CATERPILLAR RD, MISSISSAUGA ON	W/249.6	11.80	180
43	NPRI	Aya Kitchens & Baths Ltd.	1551 Caterpillar Road Mississauga ON L4X2Z6	W/249.6	11.80	181
43	NPRI	AYA KITCHENS & BATHS LTD.	1551 Caterpillar Road Mississauga ON L4X2Z6	W/249.6	11.80	183
43	ECA	Aya Kitchens and Baths Ltd.	1551 Caterpillar Road Mississauga ON L4X 2Z6	W/249.6	11.80	185
43	GEN	AYA KITCHENS AND BATHS	1551 Caterpillar rd Mississauga ON L4X 2Z6	W/249.6	11.80	185
43	GEN	AYA KITCHENS AND BATHS	1551 Caterpillar rd Mississauga ON L4X 2Z6	W/249.6	11.80	185
43	GEN	AYA KITCHENS AND BATHS	1551 Caterpillar rd Mississauga ON L4X 2Z6	W/249.6	11.80	186
43	GEN	AYA KITCHENS AND BATHS	1551 Caterpillar rd Mississauga ON L4X 2Z6	W/249.6	11.80	186
43	NPRI	Aya Kitchens & Baths Ltd.	1551 Caterpillar Road Mississauga ON L4X2Z6	W/249.6	11.80	187
43	NPRI	AYA KITCHENS & BATHS LTD.	1551 Caterpillar Road Mississauga ON L4X2Z6	W/249.6	11.80	189

<i>Map Key</i>	<i>DB</i>	<i>Company/Site Name</i>	<i>Address</i>	<i>Dir/Dist (m)</i>	<i>Elev Diff (m)</i>	<i>Page Number</i>
43	EASR	AYA KITCHENS AND BATHS LTD	1551 CATERPILLAR RD MISSISSAUGA ON L4X 2Z6	W/249.6	11.80	191
43	GEN	Abide Inc.	1551 Caterpillar Rd. Mississauga ON L4X 2Z6	W/249.6	11.80	191
43	NCPL	Aya Kitchens and Baths Ltd.	1551 Caterpillar Rd Mississauga ON	W/249.6	11.80	191
43	NCPL	Aya Kitchens and Baths Ltd.	1551 Caterpillar Rd Mississauga ON	W/249.6	11.80	192
43	NCPL	Aya Kitchens and Baths Ltd.	1551 Caterpillar Rd Mississauga ON	W/249.6	11.80	192
43	NCPL	Aya Kitchens and Baths Ltd.	1551 Caterpillar Rd Mississauga ON	W/249.6	11.80	192
43	NCPL	Aya Kitchens and Baths Ltd.	1551 Caterpillar Rd Mississauga ON	W/249.6	11.80	192
43	NCPL	Aya Kitchens and Baths Ltd.	1551 Caterpillar Rd Mississauga ON	W/249.6	11.80	193
43	NCPL	Aya Kitchens and Baths Ltd.	1551 Caterpillar Rd Mississauga ON	W/249.6	11.80	193
43	NCPL	Aya Kitchens and Baths Ltd.	1551 Caterpillar Rd Mississauga ON	W/249.6	11.80	194
43	NCPL	Aya Kitchens and Baths Ltd.	1551 Caterpillar Rd Mississauga ON	W/249.6	11.80	194
43	NCPL	Aya Kitchens and Baths Ltd.	1551 Caterpillar Rd Mississauga ON	W/249.6	11.80	194
43	NCPL	Aya Kitchens and Baths Ltd.	1551 Caterpillar Rd Mississauga ON	W/249.6	11.80	195
43	NCPL	Aya Kitchens and Baths Ltd.	1551 Caterpillar Rd Mississauga ON	W/249.6	11.80	195

Map Key	DB	Company/Site Name	Address	Dir/Dist (m)	Elev Diff (m)	Page Number
43	GEN	AYA KITCHENS AND BATHS	1551 Caterpillar rd Mississauga ON L4X 2Z6	W/249.6	11.80	196
43	GEN	Abide Inc.	1551 Caterpillar Rd. Mississauga ON L4X 2Z6	W/249.6	11.80	196
43	EHS		1551 Caterpillar Road Mississauga ON L4X 1E7	W/249.6	11.80	196
43	NCPL	Aya Kitchens and Baths Ltd.	1551 Caterpillar Rd Mississauga ON	W/249.6	11.80	197
43	NCPL	Aya Kitchens and Baths Ltd.	1551 Caterpillar Rd Mississauga ON	W/249.6	11.80	197
44	EHS		2380-2385 Loreland Avenue Mississauga ON	WNW/249.7	19.94	197
44	EHS		2385 Loreland Ave Mississauga ON L4X	WNW/249.7	19.94	198
44	SPL		2385 Loreland Ave Mississauga ON	WNW/249.7	19.94	198
45	NPCB	CATERPILLAR OF CANADA LTD.	1550 CATERPILLAR ROAD MISSISSAUGA ON L4X 1E7	WSW/249.9	7.32	198
45	NPCB	CURTIS PROPERTIES	1550 CATERPILLAR ROAD MISSISSAUGA ON L4X 1E7	WSW/249.9	7.32	199
45	NPCB	CATERPILLAR OF CANADA LTD.	1550 CATERPILLAR ROAD CATERPILLAR ROAD MISSISSAUGA ON L4X 1E7	WSW/249.9	7.32	200
45	SCT	Caterpillar of Canada Ltd.	1550 Caterpillar Rd Mississauga ON L4X 1E7	WSW/249.9	7.32	200
45	GEN	CATERPILLAR OF CANADA LTD.	1550 CATERPILLAR ROAD MISSISSAUGA ON L4X 1E7	WSW/249.9	7.32	200

Map Key	DB	Company/Site Name	Address	Dir/Dist (m)	Elev Diff (m)	Page Number
45	GEN	CATERPILLAR OF CANADA LTD. 09-086	1550 CATERPILLAR ROAD MISSISSAUGA ON L4X 1E7	WSW/249.9	7.32	201
45	GEN	CATERPILLAR OF CANADA LIMITED	1550 CATERPILLAR ROAD MISSISSAUGA ON L4X 1E7	WSW/249.9	7.32	201
45	SCT	Caterpillar of Canada Corporation	1550 Caterpillar Rd Mississauga ON L4X 1E7	WSW/249.9	7.32	202
45	EHS		1550 Caterpillar Road n/a ON L4X 1E7	WSW/249.9	7.32	202
45	EHS		1550 Caterpillar Rd Mississauga ON L4X 1E7	WSW/249.9	7.32	202
45	NPCB	CATERPILLAR OF CANADA LTD.	1550 CATERPILLAR RD MISSISSAUGA ON L4X 1E7	WSW/249.9	7.32	202
45	NPCB	CATERPILLAR OF CANADA LTD.	1550 CATERPILLAR RD REGIONAL DISTRIBUTION CENTRE MISSISSAUGA ON L4X 1E7	WSW/249.9	7.32	203
45	EHS		1550 Caterpillar Road Mississauga ON L4X 1E7	WSW/249.9	7.32	203
45	EHS		1550 Caterpillar Road Mississauga ON L4X 1E7	WSW/249.9	7.32	203
45	GEN	ELOC Lands Inc.	1550 Caterpillar Rd. Mississauga ON	WSW/249.9	7.32	203
45	GEN	Curtis Properties (Queensway) Inc.	1550 Caterpillar Road Mississauga ON	WSW/249.9	7.32	203
45	EHS		1550 Caterpillar Rd Mississauga ON L4X1E7	WSW/249.9	7.32	204
45	GEN	1009278 Ontario Ltd	1550 Caterpillar Rd. Mississauga ON L4X 2W9	WSW/249.9	7.32	204

Map Key	DB	Company/Site Name	Address	Dir/Dist (m)	Elev Diff (m)	Page Number
45	GEN	1009278 Ontario Ltd	1550 Caterpillar Rd Mississauga ON L4X 1E7	WSW/249.9	7.32	204
45	EASR	2214264 ONTARIO INC.	1550 Caterpillar RD Mississauga ON L4X 1E7	WSW/249.9	7.32	205
45	EHS		1550 Caterpillar Rd Mississauga ON L4X1E7	WSW/249.9	7.32	205
45	GEN	1009278 Ontario Ltd	1550 Caterpillar Rd Mississauga ON L4X 1E7	WSW/249.9	7.32	205
45	SPL	4Refuel Canada Ltd.	1550 Caterpillar Road Mississauga ON	WSW/249.9	7.32	206
45	EHS		1550 Caterpillar Road Mississauga ON L4X 2W9	WSW/249.9	7.32	206
46	ECA	Queen's Walk Inc.	2217 The Queensway Toronto ON M2N 6L7	ENE/249.9	9.21	206
46	RSC	QUEEN'S WALK INC.	2217 THE QUEENSWAY, TORONTO, ON M9C 5H5 Toronto ON	ENE/249.9	9.21	207

Executive Summary: Summary By Data Source

BORE - Borehole

A search of the BORE database, dated 1875-Jul 2018 has found that there are 27 BORE site(s) within approximately 0.25 kilometers of the project property.

<u>Site</u>	<u>Address</u>	<u>Distance (m)</u>	<u>Map Key</u>
	ON	7.3	<u>1</u>
	ON	7.3	<u>2</u>
	ON	14.5	<u>4</u>
	ON	37.6	<u>5</u>
	ON	46.1	<u>6</u>
	ON	50.2	<u>7</u>
	ON	81.6	<u>10</u>
	ON	85.5	<u>11</u>
	ON	111.9	<u>12</u>

<u>Site</u>	<u>Address</u>	<u>Distance (m)</u>	<u>Map Key</u>
	ON	131.2	<u>15</u>
	ON	134.0	<u>17</u>
	ON	146.5	<u>22</u>
	ON	165.6	<u>24</u>
	ON	165.6	<u>24</u>
	ON	165.6	<u>24</u>
	ON	165.6	<u>24</u>
	ON	165.6	<u>24</u>
	ON	165.6	<u>24</u>
	ON	165.6	<u>24</u>
	ON	165.6	<u>24</u>
	ON	165.6	<u>24</u>
	ON	165.6	<u>24</u>
	ON	165.6	<u>24</u>
	ON	165.6	<u>24</u>

<u>Site</u>	<u>Address</u>	<u>Distance (m)</u>	<u>Map Key</u>
	ON	165.6	24
	ON	165.6	24
	ON	165.6	24
	ON	183.8	27
	ON	189.8	28
	ON	229.3	36

CA - Certificates of Approval

A search of the CA database, dated 1985-Oct 30, 2011* has found that there are 6 CA site(s) within approximately 0.25 kilometers of the project property.

<u>Site</u>	<u>Address</u>	<u>Distance (m)</u>	<u>Map Key</u>
QUEENSWAY GENERAL HOSPITAL	150 SHERWAY DRIVE ETOBICOKE ON M9C 1A5	218.8	35
QUEENSWAY GENERAL HOSPITAL	ETOBICOKE CITY ON	218.8	35
QUEENSWAY GENERAL HOSPITAL	150 SHERWAY DR. ETOBICOKE CITY ON M9C 1A5	218.8	35

<u>Site</u>	<u>Address</u>	<u>Distance (m)</u>	<u>Map Key</u>
	1551 Caterpillar Road Mississauga ON L4X 2Z6	249.6	43
	1551 Caterpillar Road Mississauga ON L4X 2Z6	249.6	43
DOVER CORPORATION CANADA LTD.	1551 CATERPILLAR ROAD MISSISSAUGA CITY ON L4X 2Z6	249.6	43

CONV - Compliance and Convictions

A search of the CONV database, dated 1989-Dec 2019 has found that there are 2 CONV site(s) within approximately 0.25 kilometers of the project property.

<u>Site</u>	<u>Address</u>	<u>Distance (m)</u>	<u>Map Key</u>
Global Haulage Inc.	2380 Loreland Avenue Mississauga ON	244.1	38
1509439 Ontario Inc	2380 Loreland Avenue Mississauga ON	244.1	38

EASR - Environmental Activity and Sector Registry

A search of the EASR database, dated Oct 2011-Aug 31, 2020 has found that there are 4 EASR site(s) within approximately 0.25 kilometers of the project property.

<u>Site</u>	<u>Address</u>	<u>Distance (m)</u>	<u>Map Key</u>
TRILLIUM HEALTH PARTNERS	150 SHERWAY DR ETOBICOKE ON M9C 1A5	218.8	35
THE DOROTHY LEY HOSPICE	220 SHERWAY DR ETOBICOKE ON M9C 0A7	249.5	42
AYA KITCHENS AND BATHS LTD	1551 CATERPILLAR RD MISSISSAUGA ON L4X 2Z6	249.6	43

<u>Site</u>	<u>Address</u>	<u>Distance (m)</u>	<u>Map Key</u>
2214264 ONTARIO INC.	1550 Caterpillar RD Mississauga ON L4X 1E7	249.9	45

EBR - Environmental Registry

A search of the EBR database, dated 1994-Aug 31, 2020 has found that there are 6 EBR site(s) within approximately 0.25 kilometers of the project property.

<u>Site</u>	<u>Address</u>	<u>Distance (m)</u>	<u>Map Key</u>
Trillium Health Partners	150 Sherway Drive Toronto M9C 1A5 CITY OF TORONTO ON	218.8	35
Queensway General Hospital	150 Sherway Drive Etobicoke ON	218.8	35
Furfari Paving Co. Ltd.	2380 Loreland Avenue Mississauga Ontario 2380 Loreland Avenue CITY OF MISSISSAUGA ON	244.1	38
1509439 Ontario Inc. "aka" Wynn Family Properties	2380 Loreland Avenue, Mississauga, Ontario CITY OF MISSISSAUGA ON	244.1	38
Aya Kitchens and Baths Ltd.	1551 Caterpillar Road Mississauga Ontario L4X 2Z6 Mississauga ON	249.6	43
Unit E Properties Ltd.	1551 Caterpillar Road Mississauga, Regional Municipality Of Peel L4X 2Z6 CITY OF MISSISSAUGA ON	249.6	43

ECA - Environmental Compliance Approval

A search of the ECA database, dated Oct 2011-Aug 31, 2020 has found that there are 4 ECA site(s) within approximately 0.25 kilometers of the project property.

<u>Site</u>	<u>Address</u>	<u>Distance (m)</u>	<u>Map Key</u>
The Regional Municipality of Peel	The Queensway Near 1665 The Queensway Mississauga ON L6T 4B9	126.5	13

<u>Site</u>	<u>Address</u>	<u>Distance (m)</u>	<u>Map Key</u>
Trillium Health Partners	150 Sherway Dr Toronto ON M9C 1A5	218.8	<u>35</u>
Aya Kitchens and Baths Ltd.	1551 Caterpillar Road Mississauga ON L4X 2Z6	249.6	<u>43</u>
Queen's Walk Inc.	2217 The Queensway Toronto ON M2N 6L7	249.9	<u>46</u>

EHS - ERIS Historical Searches

A search of the EHS database, dated 1999-Jul 31, 2020 has found that there are 22 EHS site(s) within approximately 0.25 kilometers of the project property.

<u>Site</u>	<u>Address</u>	<u>Distance (m)</u>	<u>Map Key</u>
	2217 The Queensway Etobicoke ON M9C 5H5	69.6	<u>9</u>
	1655 Queensway East Mississauga ON	126.5	<u>13</u>
	2295 Loreland Avenue Mississauga ON L4X 3A5	132.5	<u>16</u>
	Greenhurst Avenue Mississauga ON	179.1	<u>25</u>
	2217 The Queensway Etobicoke ON M9C	201.3	<u>29</u>
	2380 Loreland Avenue Mississauga ON L4X	210.4	<u>31</u>

<u>Site</u>	<u>Address</u>	<u>Distance (m)</u>	<u>Map Key</u>
	2380 Loreland Avenue Mississauga ON L4X	210.4	<u>31</u>
	150 Sherway Dr Etobicoke (Toronto) ON M9C 1A5	218.8	<u>35</u>
	150 Sherway Drive Etobicoke ON M9C 1A4	241.0	<u>37</u>
	2380 Loreland Ave Mississauga ON L4X2A6	244.1	<u>38</u>
	2380 Loreland Avenue Mississauga ON L4X	244.1	<u>38</u>
	1551 Caterpillar Road Mississauga ON L4X 2Z6	249.6	<u>43</u>
	1551 Caterpillar Road Mississauga ON L4X 1E7	249.6	<u>43</u>
	2380-2385 Loreland Avenue Mississauga ON	249.7	<u>44</u>
	2385 Loreland Ave Mississauga ON L4X	249.7	<u>44</u>
	1550 Caterpillar Road Mississauga ON L4X 2W9	249.9	<u>45</u>
	1550 Caterpillar Rd Mississauga ON L4X1E7	249.9	<u>45</u>
	1550 Caterpillar Rd Mississauga ON L4X1E7	249.9	<u>45</u>

<u>Site</u>	<u>Address</u>	<u>Distance (m)</u>	<u>Map Key</u>
	1550 Caterpillar Road Mississauga ON L4X 1E7	249.9	45
	1550 Caterpillar Road Mississauga ON L4X 1E7	249.9	45
	1550 Caterpillar Rd Mississauga ON L4X 1E7	249.9	45
	1550 Caterpillar Road n/a ON L4X 1E7	249.9	45

GEN - Ontario Regulation 347 Waste Generators Summary

A search of the GEN database, dated 1986-Jul 31, 2020 has found that there are 73 GEN site(s) within approximately 0.25 kilometers of the project property.

<u>Site</u>	<u>Address</u>	<u>Distance (m)</u>	<u>Map Key</u>
Horner Developments Limited	1655 Queensway East Mississauga ON L4X 2Z5	126.5	13
Otis Canada Inc.	1655 The Queensway East Mississauga ON L4X 2Z5	126.5	13
Otis Canada Inc.	1655 The Queensway East Mississauga ON	126.5	13
Otis Canada Inc.	1655 The Queensway East Mississauga ON	126.5	13
Otis Canada Inc.	1655 The Queensway East Mississauga ON	126.5	13

<u>Site</u>	<u>Address</u>	<u>Distance (m)</u>	<u>Map Key</u>
Otis Canada Inc.	1655 The Queensway East Mississauga ON L4X 2Z5	126.5	<u>13</u>
Otis Canada Inc.	1655 The Queensway East Mississauga ON	126.5	<u>13</u>
Otis Canada Inc.	1655 The Queensway East Mississauga ON L4X 2Z5	126.5	<u>13</u>
Otis Canada Inc.	1655 The Queensway East Mississauga ON L4X 2Z5	126.5	<u>13</u>
Otis Canada Inc.	1655 The Queensway East Mississauga ON L4X 2Z5	126.5	<u>13</u>
Otis Canada Inc.	1655 The Queensway East Mississauga ON L4X 2Z5	126.5	<u>13</u>
Otis Canada Inc.	1655 The Queensway East Mississauga ON L4X 2Z5	126.5	<u>13</u>
PRISMAFLEX INC	1645 THE QUEENSWAY MISSISSAUGA ON L4X 3A3	128.0	<u>14</u>
PRISMAFLEX INC	1645 THE QUEENSWAY MISSISSAUGA ON	128.0	<u>14</u>
PRISMAFLEX INC	1645 THE QUEENSWAY MISSISSAUGA ON	128.0	<u>14</u>
PRISMAFLEX INC	1645 THE QUEENSWAY MISSISSAUGA ON	128.0	<u>14</u>
PRISMAFLEX INC	1645 THE QUEENSWAY MISSISSAUGA ON	128.0	<u>14</u>

<u>Site</u>	<u>Address</u>	<u>Distance (m)</u>	<u>Map Key</u>
PRISMAFLEX INC	1645 THE QUEENSWAY MISSISSAUGA ON L4X 3A3	128.0	<u>14</u>
PRISMAFLEX INC	1645 THE QUEENSWAY MISSISSAUGA ON L4X 3A3	128.0	<u>14</u>
PRISMAFLEX INC	1645 THE QUEENSWAY MISSISSAUGA ON L4X 3A3	128.0	<u>14</u>
PRISMAFLEX INC	1645 THE QUEENSWAY MISSISSAUGA ON L4X 3A3	128.0	<u>14</u>
PRISMAFLEX INC	1645 THE QUEENSWAY MISSISSAUGA ON L4X 3A3	128.0	<u>14</u>
PRISMAFLEX INC	1645 THE QUEENSWAY MISSISSAUGA ON L4X 3A3	128.0	<u>14</u>
EXCEL DIAGNOSTIC SERVICES	A DIV. OF EXCEL HEALTH SERVICES INC. 170 SHERWAY DRIVE, SUITE #6 ETOBICOKE ON M9C 1A6	142.2	<u>20</u>
EXCEL DIAGNOSTIC SERVICES 14-578	A DIV. OF EXCEL HEALTH SERVICES INC. 170 SHERWAY DRIVE, SUITE #6 ETOBICOKE ON M9C 1A6	142.2	<u>20</u>
EXCEL DIAGNOSTIC SERVICES	170 SHERWAY DRIVE SUITE #6 ETOBICOKE ON M9C 1A6	142.2	<u>20</u>
Direct Elevator Service Ltd	170 Sherway Drive Etobicoke ON	142.2	<u>20</u>
QUEENSWAY GENERAL HOSPITAL	150 SHERWAY DR. ETOBICOKE ON M9C 1A5	218.8	<u>35</u>

Site	Address	Distance (m)	Map Key
QUEENSWAY GENERAL HOSPITAL 32-011	150 SHERWAY DRIVE ETOBICOKE ON M9C 1A5	218.8	35
QUEENSWAY GENERAL HOSPITAL	150 SHERWAY DRIVE ETOBICOKE ON M9C 1A5	218.8	35
QUEENS(SEE & USE ON2542501)	150 SHERWAY DRIVE ETOBICOKE ON M9C 1A5	218.8	35
QUEENSWAY GENERAL HOSPITAL	HOUSEKEEPING DEPARTMENT 150 SHERWAY DRIVE ETOBICOKE ON M9C 1A5	218.8	35
QUEENSWAY (SEE & USE PATH0030)	HOUSEKEEPING DEPT. 150 SHERWAY DRIVE ETOBICOKE ON M9C 1A5	218.8	35
TRILLIUM HEALTH CENTRE	QUEENSWAY SITE 150 SHERWAY DRIVE TORONTO ON M9C 1A5	218.8	35
TRILLIUM HEALTH CENTRE	West Toronto 150 SHERWAY DRIVE TORONTO ON	218.8	35
TRILLIUM HEALTH CENTRE	West Toronto 150 SHERWAY DRIVE TORONTO ON M9C 1A5	218.8	35
TRILLIUM HEALTH CENTRE	150 SHERWAY DRIVE TORONTO ON M9C 1A5	218.8	35
TRILLIUM HEALTH PARTNERS	150 SHERWAY DRIVE TORONTO ON	218.8	35
TRILLIUM HEALTH CENTRE	150 SHERWAY DRIVE TORONTO ON M9C 1A5	218.8	35
TRILLIUM HEALTH PARTNERS	150 SHERWAY DRIVE TORONTO ON M9C 1A5	218.8	35

<u>Site</u>	<u>Address</u>	<u>Distance (m)</u>	<u>Map Key</u>
Direct Elevator Service Ltd	150 Sherway Drive Toronto ON M9C 1A5	218.8	<u>35</u>
TRILLIUM HEALTH PARTNERS	150 SHERWAY DRIVE TORONTO ON M9C 1A5	218.8	<u>35</u>
TRILLIUM HEALTH PARTNERS	150 SHERWAY DRIVE TORONTO ON M9C 1A5	218.8	<u>35</u>
TRILLIUM HEALTH PARTNERS	150 SHERWAY DRIVE TORONTO ON M9C 1A5	218.8	<u>35</u>
TRILLIUM HEALTH PARTNERS Queensway Health Centre	150 SHERWAY DRIVE TORONTO ON M9C 1A5	218.8	<u>35</u>
TRILLIUM HEALTH PARTNERS Queensway Health Centre	150 SHERWAY DRIVE TORONTO ON M9C 1A5	218.8	<u>35</u>
Thyssenkrupp Elevator	140 Sherway Drive Mississauga ON	249.5	<u>41</u>
DOVER CORPORATION(CANADA) LIMITED 12-653	1551 CATERPILLAR ROAD MISSISSAUGA ON L4X 2Z6	249.6	<u>43</u>
DOVER CORPORATION(CANADA) LIMITED	1551 CATERPILLAR ROAD MISSISSAUGA ON L4X 2Z6	249.6	<u>43</u>
DOVER CORPORATION(CANADA) LIMITED	1551 CATERPILLAR ROAD MISSISSAUGA ON L4X 2Z6	249.6	<u>43</u>
AYA KITCHENS AND BATHS	1551 CATERPILLAR ROAD MISSISSAUGA ON L4X 2Z6	249.6	<u>43</u>

<u>Site</u>	<u>Address</u>	<u>Distance (m)</u>	<u>Map Key</u>
AYA KITCHENS AND BATHS	1551 Caterpillar rd Mississauga ON L4X 2Z6	249.6	<u>43</u>
DOVER CORPORATION(CANADA) LIMITED	1551 CATERPILLAR ROAD MISSISSAUGA ON L4X 2Z6	249.6	<u>43</u>
AYA KITCHENS AND BATHS	1551 Caterpillar rd Mississauga ON L4X 2Z6	249.6	<u>43</u>
AYA KITCHENS AND BATHS	1551 Caterpillar rd Mississauga ON L4X 2Z6	249.6	<u>43</u>
AYA KITCHENS AND BATHS	1551 Caterpillar rd Mississauga ON L4X 2Z6	249.6	<u>43</u>
AYA KITCHENS AND BATHS	1551 Caterpillar rd Mississauga ON L4X 2Z6	249.6	<u>43</u>
AYA KITCHENS AND BATHS	1551 Caterpillar rd Mississauga ON	249.6	<u>43</u>
AYA KITCHENS AND BATHS	1551 Caterpillar rd Mississauga ON L4X 2Z6	249.6	<u>43</u>
AYA KITCHENS AND BATHS	1551 Caterpillar rd Mississauga ON L4X 2Z6	249.6	<u>43</u>
AYA KITCHENS AND BATHS	1551 Caterpillar rd Mississauga ON L4X 2Z6	249.6	<u>43</u>
Abide Inc.	1551 Caterpillar Rd. Mississauga ON L4X 2Z6	249.6	<u>43</u>

<u>Site</u>	<u>Address</u>	<u>Distance (m)</u>	<u>Map Key</u>
AYA KITCHENS AND BATHS	1551 Caterpillar rd Mississauga ON L4X 2Z6	249.6	43
Abide Inc.	1551 Caterpillar Rd. Mississauga ON L4X 2Z6	249.6	43
ELOC Lands Inc.	1550 Caterpillar Rd. Mississauga ON	249.9	45
CATERPILLAR OF CANADA LTD.	1550 CATERPILLAR ROAD MISSISSAUGA ON L4X 1E7	249.9	45
CATERPILLAR OF CANADA LTD. 09-086	1550 CATERPILLAR ROAD MISSISSAUGA ON L4X 1E7	249.9	45
CATERPILLAR OF CANADA LIMITED	1550 CATERPILLAR ROAD MISSISSAUGA ON L4X 1E7	249.9	45
Curtis Properties (Queensway) Inc.	1550 Caterpillar Road Mississauga ON	249.9	45
1009278 Ontario Ltd	1550 Caterpillar Rd. Mississauga ON L4X 2W9	249.9	45
1009278 Ontario Ltd	1550 Caterpillar Rd Mississauga ON L4X 1E7	249.9	45
1009278 Ontario Ltd	1550 Caterpillar Rd Mississauga ON L4X 1E7	249.9	45

HINC - TSSA Historic Incidents

A search of the HINC database, dated 2006-June 2009* has found that there are 1 HINC site(s) within approximately 0.25 kilometers of the project property.

<u>Site</u>	<u>Address</u>	<u>Distance (m)</u>	<u>Map Key</u>
	170 SHERWAY GARDENS ROAD TORONTO ON	142.2	20

INC - Fuel Oil Spills and Leaks

A search of the INC database, dated Jul 31, 2020 has found that there are 2 INC site(s) within approximately 0.25 kilometers of the project property.

<u>Site</u>	<u>Address</u>	<u>Distance (m)</u>	<u>Map Key</u>
	1551 CATERPILLAR RD, MISSISSAUGA ON	249.6	43
	1551 CATERPILLAR RD, MISSISSAUGA ON	249.6	43

NCPL - Non-Compliance Reports

A search of the NCPL database, dated Dec 31, 2018 has found that there are 13 NCPL site(s) within approximately 0.25 kilometers of the project property.

<u>Site</u>	<u>Address</u>	<u>Distance (m)</u>	<u>Map Key</u>
Aya Kitchens and Baths Ltd.	1551 Caterpillar Rd Mississauga ON	249.6	43
Aya Kitchens and Baths Ltd.	1551 Caterpillar Rd Mississauga ON	249.6	43
Aya Kitchens and Baths Ltd.	1551 Caterpillar Rd Mississauga ON	249.6	43
Aya Kitchens and Baths Ltd.	1551 Caterpillar Rd Mississauga ON	249.6	43
Aya Kitchens and Baths Ltd.	1551 Caterpillar Rd Mississauga ON	249.6	43

<u>Site</u>	<u>Address</u>	<u>Distance (m)</u>	<u>Map Key</u>
Aya Kitchens and Baths Ltd.	1551 Caterpillar Rd Mississauga ON	249.6	<u>43</u>
Aya Kitchens and Baths Ltd.	1551 Caterpillar Rd Mississauga ON	249.6	<u>43</u>
Aya Kitchens and Baths Ltd.	1551 Caterpillar Rd Mississauga ON	249.6	<u>43</u>
Aya Kitchens and Baths Ltd.	1551 Caterpillar Rd Mississauga ON	249.6	<u>43</u>
Aya Kitchens and Baths Ltd.	1551 Caterpillar Rd Mississauga ON	249.6	<u>43</u>
Aya Kitchens and Baths Ltd.	1551 Caterpillar Rd Mississauga ON	249.6	<u>43</u>
Aya Kitchens and Baths Ltd.	1551 Caterpillar Rd Mississauga ON	249.6	<u>43</u>
Aya Kitchens and Baths Ltd.	1551 Caterpillar Rd Mississauga ON	249.6	<u>43</u>

NPCB - National PCB Inventory

A search of the NPCB database, dated 1988-2008* has found that there are 8 NPCB site(s) within approximately 0.25 kilometers of the project property.

<u>Site</u>	<u>Address</u>	<u>Distance (m)</u>	<u>Map Key</u>
QUEENSWAY GENERAL HOSPITAL	150 SHERWAY DRIVE ETOBICOKE ON	218.8	<u>35</u>

Site	Address	Distance (m)	Map Key
DOVER ELEVATORS	1551 CATERPILLAR ROAD MISSISSAUGA ON L4X 2Z6	249.6	43
DOVER ELEVATORS	1551 CATERPILLAR ROAD MISSISSAUGA ON L4X 2Z6	249.6	43
CATERPILLAR OF CANADA LTD.	1550 CATERPILLAR RD REGIONAL DISTRIBUTION CENTRE MISSISSAUGA ON L4X 1E7	249.9	45
CATERPILLAR OF CANADA LTD.	1550 CATERPILLAR RD MISSISSAUGA ON L4X 1E7	249.9	45
CATERPILLAR OF CANADA LTD.	1550 CATERPILLAR ROAD CATERPILLAR ROAD MISSISSAUGA ON L4X 1E7	249.9	45
CATERPILLAR OF CANADA LTD.	1550 CATERPILLAR ROAD MISSISSAUGA ON L4X 1E7	249.9	45
CURTIS PROPERTIES	1550 CATERPILLAR ROAD MISSISSAUGA ON L4X 1E7	249.9	45

NPRI - National Pollutant Release Inventory

A search of the NPRI database, dated 1993-May 2017 has found that there are 12 NPRI site(s) within approximately 0.25 kilometers of the project property.

Site	Address	Distance (m)	Map Key
TRILLIUM HEALTH PARTNERS	150 SHERWAY DRIVE NOT AVAILABLE TORONTO ON M9C 1A5	218.8	35
TRILLIUM HEALTH PARTNERS	150 SHERWAY DRIVE NOT AVAILABLE TORONTO ON M9C 1A5	218.8	35
Aya Kitchens & Baths Ltd.	1551 Caterpillar Road Mississauga ON L4X2Z6	249.6	43

<u>Site</u>	<u>Address</u>	<u>Distance (m)</u>	<u>Map Key</u>
AYA KITCHENS & BATHS LTD.	1551 Caterpillar Road Mississauga ON L4X2Z6	249.6	43
Aya Kitchens & Baths Ltd.	1551 Caterpillar Road Mississauga ON L4X2Z6	249.6	43
AYA KITCHENS & BATHS LTD.	1551 Caterpillar Road Mississauga ON L4X2Z6	249.6	43
AYA KITCHENS & BATHS LTD.	1551 Caterpillar Road Mississauga ON L4X2Z6	249.6	43
AYA KITCHENS & BATHS LTD.	1551 Caterpillar Road Mississauga ON L4X2Z6	249.6	43
AYA KITCHENS & BATHS, LTD.	1551 Caterpillar Road Mississauga ON L4X2Z6	249.6	43
DOVER CORP.(CANADA),LTD	1551 CATERPILLAR ROAD NOT AVAILABLE MISSISSAUGA ON L4X2Z6	249.6	43
DOVER CORP.(CANADA),LTD.	1551 CATERPILLAR ROAD NOT AVAILABLE MISSISSAUGA ON L4X2Z6	249.6	43
AYA KITCHENS & BATHS, LTD.	1551 Caterpillar Road Mississauga ON L4X2Z6	249.6	43

OPCB - Inventory of PCB Storage Sites

A search of the OPCB database, dated 1987-Oct 2004; 2012-Dec 2013 has found that there are 6 OPCB site(s) within approximately 0.25 kilometers of the project property.

Site	Address	Distance (m)	Map Key
QUEENSWAY GENERAL HOSPITAL	150 SHERWAY DRIVE ETOBICOKE ON M9C 1A5	218.8	35
QUEENSWAY GENERAL HOSPITAL	150 SHERWAY DRIVE ETOBICOKE ON M9C 1A5	218.8	35
QUEENSWAY GENERAL HOSPITAL	150 SHERWAY DRIVE ETOBICOKE ON M9C 1A5	218.8	35
QUEENSWAY GENERAL HOSPITAL	150 SHERWAY DRIVE ETOBICOKE ON M9C 1A5	218.8	35
QUEENSWAY GENERAL HOSPITAL	150 SHERWAY DRIVE ETOBICOKE ON M9C 1A5	218.8	35
QUEENSWAY GENERAL HOSPITAL	150 SHERWAY DRIVE ETOBICOKE ON M9C 1A5	218.8	35

REC - Ontario Regulation 347 Waste Receivers Summary

A search of the REC database, dated 1986-2016 has found that there are 2 REC site(s) within approximately 0.25 kilometers of the project property.

Site	Address	Distance (m)	Map Key
QUEENSWAY GENERAL HOSPITAL	HOUSEKEEPING DEPARTMENT 150 SHERWAY DRIVE ETOBICOKE ON M9C 1A5	218.8	35
QUEENSWAY (SEE & USE PATH0030)	HOUSEKEEPING DEPT. 150 SHERWAY DRIVE ETOBICOKE ON M9C 1A5	218.8	35

RSC - Record of Site Condition

A search of the RSC database, dated 1997-Sept 2001, Oct 2004-Jul 2020 has found that there are 1 RSC site(s) within approximately 0.25 kilometers of the project property.

<u>Site</u>	<u>Address</u>	<u>Distance (m)</u>	<u>Map Key</u>
QUEEN'S WALK INC.	2217 THE QUEENSWAY, TORONTO, ON M9C 5H5 Toronto ON	249.9	46

SCT - Scott's Manufacturing Directory

A search of the SCT database, dated 1992-Mar 2011* has found that there are 14 SCT site(s) within approximately 0.25 kilometers of the project property.

<u>Site</u>	<u>Address</u>	<u>Distance (m)</u>	<u>Map Key</u>
MacMillan Entertainment Group	1655 Queensway E Unit 5 Mississauga ON L4X 2Z5	126.5	13
OMNITRADE LIMITED	1655 QUEENSWAY E UNIT 2 MISSISSAUGA ON L4X 2Z5	126.5	13
PACE Filtration	1645 Queensway E Mississauga ON L4X 3A3	128.0	14
PACE Filtration - Div. of Precision Air Control Environmental Inc.	1645 Queensway E Mississauga ON L4X 3A3	128.0	14
Prismaflex Inc.	1645 Queensway E Mississauga ON L4X 3A3	128.0	14
GHQ Imaging	1645 Queensway E Mississauga ON L4X 3A3	128.0	14
ELMO LEATHER	2239 Nida Crt Mississauga ON L4X 1J9	216.6	34
AyA Kitchens & Baths, Ltd.	1551 Caterpillar Rd Mississauga ON L4X 2Z6	249.6	43
Nova Machinery & Engineering Inc.	1551 Caterpillar Rd Mississauga ON L4X 2Z6	249.6	43

<u>Site</u>	<u>Address</u>	<u>Distance (m)</u>	<u>Map Key</u>
DOVER CORPORATION (CANADA) LTD	1551 CATERPILLAR RD MISSISSAUGA ON L4X 2Z6	249.6	43
NOVA MACHINERY & ENGINEERING	1551 Caterpillar Rd Mississauga ON L4X 2Z6	249.6	43
Nova Machinery/Engineering Inc	1551 Caterpillar Rd Mississauga ON L4X 2Z6	249.6	43
Caterpillar of Canada Ltd.	1550 Caterpillar Rd Mississauga ON L4X 1E7	249.9	45
Caterpillar of Canada Corporation	1550 Caterpillar Rd Mississauga ON L4X 1E7	249.9	45

SPL - Ontario Spills

A search of the SPL database, dated 1988-Nov 2019 has found that there are 12 SPL site(s) within approximately 0.25 kilometers of the project property.

<u>Site</u>	<u>Address</u>	<u>Distance (m)</u>	<u>Map Key</u>
UNKNOWN	SHERWAY DRIVE INTO ETOBICOKE CREEK TORONTO CITY ON	12.6	3
	170 Sherway Gardens Toronto ON	142.4	21
City of Toronto	150 Sherway Drive Toronto ON	218.8	35
City of Toronto	150 Sherway Drive, Etobicoke Toronto ON	218.8	35

<u>Site</u>	<u>Address</u>	<u>Distance (m)</u>	<u>Map Key</u>
City of Toronto	150 Sherway Dr Toronto ON M9C 1A5	218.8	<u>35</u>
Her Majesty the Queen in Right of Ont as rep. by Min of Health & Long-Term Care	TRILLIUM HEALTH CENTRE, 150 SHERWAY DRIVE<UNOFFICIAL> Toronto ON	218.8	<u>35</u>
	150 Sherway Dr. Toronto ON	218.8	<u>35</u>
	220 Sherway Dr. Toronto ON	249.5	<u>42</u>
City of Toronto	220 Sherway Dr Toronto ON	249.5	<u>42</u>
	220 Sherway Dr Toronto ON	249.5	<u>42</u>
	2385 Loreland Ave Mississauga ON	249.7	<u>44</u>
4Refuel Canada Ltd.	1550 Caterpillar Road Mississauga ON	249.9	<u>45</u>

WWIS - Water Well Information System

A search of the WWIS database, dated Apr 30, 2020 has found that there are 10 WWIS site(s) within approximately 0.25 kilometers of the project property.

<u>Site</u>	<u>Address</u>	<u>Distance (m)</u>	<u>Map Key</u>
	2380 LORELAND AVENUE Mississauga ON <i>Well ID: 7295879</i>	53.4	<u>8</u>
	2380 LORELAND AVENUE Mississauga ON	139.6	<u>18</u>

<u>Site</u>	<u>Address</u>	<u>Distance (m)</u>	<u>Map Key</u>
	<i>Well ID: 7295877</i>		
	2380 LORELAND AVENUE Mississauga ON	141.5	<u>19</u>
	<i>Well ID: 7295878</i>		
	2380 LORELAND AVENUE Mississauga ON	151.0	<u>23</u>
	<i>Well ID: 7295880</i>		
	ON	182.2	<u>26</u>
	<i>Well ID: 7179424</i>		
	ON	210.2	<u>30</u>
	<i>Well ID: 7328219</i>		
	2380 LORELAND AVENUE Mississauga ON	211.9	<u>32</u>
	<i>Well ID: 7295876</i>		
	2380 LORELAND AVENUE Mississauga ON	212.6	<u>33</u>
	<i>Well ID: 7295875</i>		
	2380 LORELAND AVENUE Mississauga ON	246.3	<u>39</u>
	<i>Well ID: 7295874</i>		
	2380 LORELAND AVE Mississauga ON	248.8	<u>40</u>
	<i>Well ID: 7183741</i>		

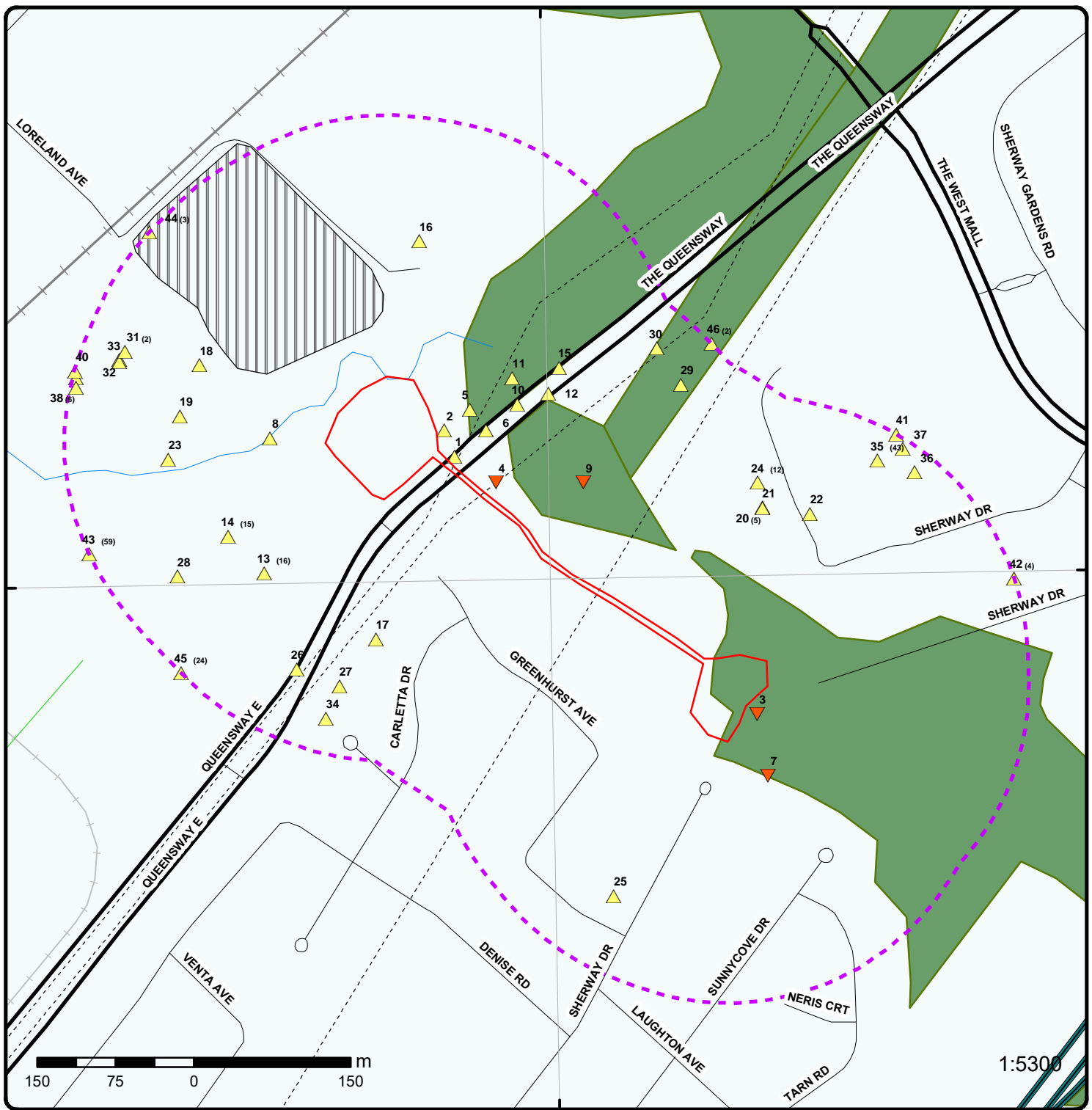

Map : 0.25 Kilometer Radius

Order Number: 20292900421

Address: Site 01B and 02A, Mississauga, ON



Project Property	Expressway	Industrial and Resource - Regions	National Park
Buffer Outline	Principal Highway	Main Line	Provincial or Territorial Park
Eris Sites with Higher Elevation	Secondary Highway	Sidetrack	Other Park
Eris Sites with Same Elevation	Major Road	Transit Line	Golf Course or Driving Range
Eris Sites with Lower Elevation	Local road	Abandoned Line	Park or Sports Field
Eris Sites with Unknown Elevation	Trail	Proposed Road	Other Recreation Area
	Ferry Route/Ice Road		



43°36'N

43°36'N

Aerial Year: 2018

Address: Site 01B and 02A, Mississauga, ON

Source: ESRI World Imagery

Order Number: 20292900421



© ERIS Information Limited Partnership

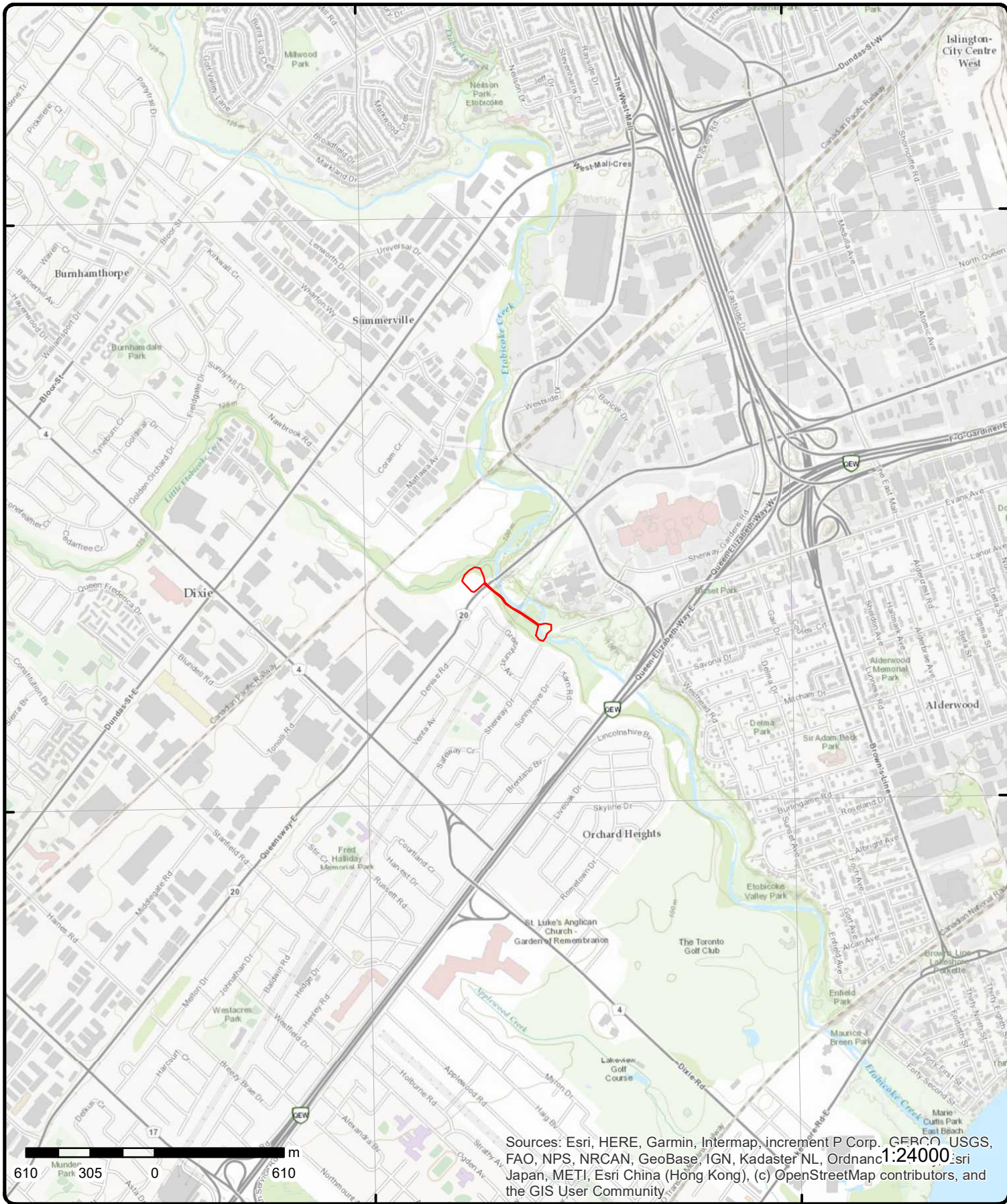

Topographic Map

Address: Site 01B and 02A, ON

Source: ESRI World Topographic Map

Order Number: 20292900421



© ERIS Information Limited Partnership

Detail Report

Map Key	Number of Records	Direction/ Distance (m)	Elev/Diff (m)	Site	DB		
<u>1</u>	1 of 1	NW/7.3	109.7 / 10.00	ON	BORE		
<table style="width: 100%; border: none;"> <tr> <td style="width: 50%; vertical-align: top;"> Borehole ID: 641116 OGF ID: 215541511 Status: Type: Borehole Use: Geotechnical/Geological Investigation Completion Date: JAN-1969 Static Water Level: 1.6 Primary Water Use: Not Used Sec. Water Use: Total Depth m: 15.5 Depth Ref: Ground Surface Depth Elev: Drill Method: Diamond Drill Orig Ground Elev m: 114 Elev Reliabil Note: DEM Ground Elev m: 110 Concession: Location D: Survey D: Comments: </td> <td style="width: 50%; vertical-align: top;"> Inclin FLG: No SP Status: Initial Entry Surv Elev: No Piezometer: No Primary Name: Municipality: Lot: Township: Latitude DD: 43.609402 Longitude DD: -79.567824 UTM Zone: 17 Easting: 615575 Northing: 4829488 Location Accuracy: Accuracy: Not Applicable </td> </tr> </table>						Borehole ID: 641116 OGF ID: 215541511 Status: Type: Borehole Use: Geotechnical/Geological Investigation Completion Date: JAN-1969 Static Water Level: 1.6 Primary Water Use: Not Used Sec. Water Use: Total Depth m: 15.5 Depth Ref: Ground Surface Depth Elev: Drill Method: Diamond Drill Orig Ground Elev m: 114 Elev Reliabil Note: DEM Ground Elev m: 110 Concession: Location D: Survey D: Comments:	Inclin FLG: No SP Status: Initial Entry Surv Elev: No Piezometer: No Primary Name: Municipality: Lot: Township: Latitude DD: 43.609402 Longitude DD: -79.567824 UTM Zone: 17 Easting: 615575 Northing: 4829488 Location Accuracy: Accuracy: Not Applicable
Borehole ID: 641116 OGF ID: 215541511 Status: Type: Borehole Use: Geotechnical/Geological Investigation Completion Date: JAN-1969 Static Water Level: 1.6 Primary Water Use: Not Used Sec. Water Use: Total Depth m: 15.5 Depth Ref: Ground Surface Depth Elev: Drill Method: Diamond Drill Orig Ground Elev m: 114 Elev Reliabil Note: DEM Ground Elev m: 110 Concession: Location D: Survey D: Comments:	Inclin FLG: No SP Status: Initial Entry Surv Elev: No Piezometer: No Primary Name: Municipality: Lot: Township: Latitude DD: 43.609402 Longitude DD: -79.567824 UTM Zone: 17 Easting: 615575 Northing: 4829488 Location Accuracy: Accuracy: Not Applicable						
<p><u>Borehole Geology Stratum</u></p> <table style="width: 100%; border: none;"> <tr> <td style="width: 50%; vertical-align: top;"> Geology Stratum ID: 218494839 Top Depth: 8.4 Bottom Depth: 9.3 Material Color: Material 1: Boulders Material 2: Material 3: Material 4: Gsc Material Description: Stratum Description: BOULDERS. FLUVIO-GLACIAL,AGE GLACIAL. </td> <td style="width: 50%; vertical-align: top;"> Mat Consistency: Material Moisture: Material Texture: Non Geo Mat Type: Geologic Formation: Geologic Group: Geologic Period: Depositional Gen: glacial </td> </tr> </table>						Geology Stratum ID: 218494839 Top Depth: 8.4 Bottom Depth: 9.3 Material Color: Material 1: Boulders Material 2: Material 3: Material 4: Gsc Material Description: Stratum Description: BOULDERS. FLUVIO-GLACIAL,AGE GLACIAL.	Mat Consistency: Material Moisture: Material Texture: Non Geo Mat Type: Geologic Formation: Geologic Group: Geologic Period: Depositional Gen: glacial
Geology Stratum ID: 218494839 Top Depth: 8.4 Bottom Depth: 9.3 Material Color: Material 1: Boulders Material 2: Material 3: Material 4: Gsc Material Description: Stratum Description: BOULDERS. FLUVIO-GLACIAL,AGE GLACIAL.	Mat Consistency: Material Moisture: Material Texture: Non Geo Mat Type: Geologic Formation: Geologic Group: Geologic Period: Depositional Gen: glacial						
<table style="width: 100%; border: none;"> <tr> <td style="width: 50%; vertical-align: top;"> Geology Stratum ID: 218494840 Top Depth: 9.3 Bottom Depth: 12.8 Material Color: Grey Material 1: Bedrock Material 2: Shale Material 3: Limestone Material 4: Gsc Material Description: Stratum Description: BEDROCK, SHALE, LIMESTONE. GREY, WEATHERED, LAYERED, AGE ORDOVICIAN. </td> <td style="width: 50%; vertical-align: top;"> Mat Consistency: Material Moisture: Material Texture: Non Geo Mat Type: Geologic Formation: Geologic Group: Geologic Period: Ordovician Depositional Gen: </td> </tr> </table>						Geology Stratum ID: 218494840 Top Depth: 9.3 Bottom Depth: 12.8 Material Color: Grey Material 1: Bedrock Material 2: Shale Material 3: Limestone Material 4: Gsc Material Description: Stratum Description: BEDROCK, SHALE, LIMESTONE. GREY, WEATHERED, LAYERED, AGE ORDOVICIAN.	Mat Consistency: Material Moisture: Material Texture: Non Geo Mat Type: Geologic Formation: Geologic Group: Geologic Period: Ordovician Depositional Gen:
Geology Stratum ID: 218494840 Top Depth: 9.3 Bottom Depth: 12.8 Material Color: Grey Material 1: Bedrock Material 2: Shale Material 3: Limestone Material 4: Gsc Material Description: Stratum Description: BEDROCK, SHALE, LIMESTONE. GREY, WEATHERED, LAYERED, AGE ORDOVICIAN.	Mat Consistency: Material Moisture: Material Texture: Non Geo Mat Type: Geologic Formation: Geologic Group: Geologic Period: Ordovician Depositional Gen:						
<table style="width: 100%; border: none;"> <tr> <td style="width: 50%; vertical-align: top;"> Geology Stratum ID: 218494836 Top Depth: 0 Bottom Depth: 3.2 Material Color: Brown Material 1: Sand Material 2: Silt Material 3: Gravel </td> <td style="width: 50%; vertical-align: top;"> Mat Consistency: Compact Material Moisture: Material Texture: Fine to Medium Non Geo Mat Type: Geologic Formation: Geologic Group: Geologic Period: </td> </tr> </table>						Geology Stratum ID: 218494836 Top Depth: 0 Bottom Depth: 3.2 Material Color: Brown Material 1: Sand Material 2: Silt Material 3: Gravel	Mat Consistency: Compact Material Moisture: Material Texture: Fine to Medium Non Geo Mat Type: Geologic Formation: Geologic Group: Geologic Period:
Geology Stratum ID: 218494836 Top Depth: 0 Bottom Depth: 3.2 Material Color: Brown Material 1: Sand Material 2: Silt Material 3: Gravel	Mat Consistency: Compact Material Moisture: Material Texture: Fine to Medium Non Geo Mat Type: Geologic Formation: Geologic Group: Geologic Period:						

Map Key	Number of Records	Direction/ Distance (m)	Elev/Diff (m)	Site	DB
Material 4:				Depositional Gen:	lacustrine
Gsc Material Description:					
Stratum Description:		SAND(92)-FINE TO MEDIUM,SILT(4), GRAVEL(2). BROWN,LACUSTRINE,COMPACT, AGE GLACIAL.			
Geology Stratum ID:	218494841			Mat Consistency:	
Top Depth:	12.8			Material Moisture:	
Bottom Depth:	15.5			Material Texture:	
Material Color:	Grey			Non Geo Mat Type:	
Material 1:	Bedrock			Geologic Formation:	
Material 2:	Shale			Geologic Group:	
Material 3:				Geologic Period:	Ordovician
Material 4:				Depositional Gen:	marine
Gsc Material Description:					
Stratum Description:		BEDROCK,SHALE. GREY,MARINE,AGE ORDOVICIAN. 006 018022032 010 000000200010 **Note: Many records provided by the department have a truncated [Stratum Description] field.			
Geology Stratum ID:	218494837			Mat Consistency:	Dense
Top Depth:	3.2			Material Moisture:	
Bottom Depth:	4.9			Material Texture:	
Material Color:	Brown			Non Geo Mat Type:	
Material 1:	Gravel			Geologic Formation:	
Material 2:	Sand			Geologic Group:	
Material 3:	Silt			Geologic Period:	
Material 4:				Depositional Gen:	glacial
Gsc Material Description:					
Stratum Description:		GRAVEL(46),SAND(44),SILT(8). BROWN,FLUVIO-GLACIAL, VERY DENSE,AGE GLACIAL, WATER STABLE AT 368.8 FEET.			
Geology Stratum ID:	218494838			Mat Consistency:	Hard
Top Depth:	4.9			Material Moisture:	
Bottom Depth:	8.4			Material Texture:	
Material Color:	Grey			Non Geo Mat Type:	
Material 1:	Till			Geologic Formation:	
Material 2:	Silt			Geologic Group:	
Material 3:	Sand			Geologic Period:	
Material 4:	Clay			Depositional Gen:	glacial
Gsc Material Description:					
Stratum Description:		TILL,SILT,SAND,CLAY.GREY,GLACIAL,VERY HARD, AGE GLACIAL.			
Source					
Source Type:	Data Survey			Source Appl:	Spatial/Tabular
Source Orig:	Geological Survey of Canada			Source Iden:	1
Source Date:	1956-1972			Scale or Res:	Varies
Confidence:	H			Horizontal:	NAD27
Observatio:				Verticalda:	Mean Average Sea Level
Source Name:	Urban Geology Automated Information System (UGAIS)				
Source Details:	File: TOR1B.txt RecordID: 090820 NTS_Sheet: 30M12A				
Confiden 1:	Logged by professional. Exact and complete description of material and properties.				
Source List					
Source Identifier:	1			Horizontal Datum:	NAD27
Source Type:	Data Survey			Vertical Datum:	Mean Average Sea Level
Source Date:	1956-1972			Projection Name:	Universal Transverse Mercator
Scale or Resolution:	Varies				
Source Name:	Urban Geology Automated Information System (UGAIS)				
Source Originators:	Geological Survey of Canada				

2

1 of 1

NW/7.3

109.0 / 9.26

ON

BORE

Borehole ID:

641115

Inclin FLG:

No

Map Key	Number of Records	Direction/ Distance (m)	Elev/Diff (m)	Site	DB
OGF ID:	215541510			SP Status:	Initial Entry
Status:				Surv Elev:	No
Type:	Borehole			Piezometer:	No
Use:	Geotechnical/Geological Investigation			Primary Name:	
Completion Date:	JAN-1969			Municipality:	
Static Water Level:				Lot:	
Primary Water Use:	Not Used			Township:	
Sec. Water Use:				Latitude DD:	43.609628
Total Depth m:	11.6			Longitude DD:	-79.567943
Depth Ref:	Ground Surface			UTM Zone:	17
Depth Elev:				Easting:	615565
Drill Method:	Diamond Drill			Northing:	4829513
Orig Ground Elev m:	112			Location Accuracy:	
Elev Reliabil Note:				Accuracy:	Not Applicable
DEM Ground Elev m:	110				
Concession:					
Location D:					
Survey D:					
Comments:					

Borehole Geology Stratum

Geology Stratum ID:	218494831			Mat Consistency:	Compact
Top Depth:	.2			Material Moisture:	
Bottom Depth:	3.2			Material Texture:	
Material Color:	Brown			Non Geo Mat Type:	
Material 1:	Sand			Geologic Formation:	
Material 2:	Gravel			Geologic Group:	
Material 3:	Silt			Geologic Period:	
Material 4:	Clay			Depositional Gen:	lacustrine
Gsc Material Description:					
Stratum Description:	SAND(73),GRAVEL(15),SILT(10),CLAY. BROWN,LACUSTRINE,COMPACT, AGE GLACIAL.				

Geology Stratum ID:	218494830			Mat Consistency:	
Top Depth:	0			Material Moisture:	
Bottom Depth:	.2			Material Texture:	
Material Color:				Non Geo Mat Type:	
Material 1:	Soil			Geologic Formation:	
Material 2:	Sand			Geologic Group:	
Material 3:				Geologic Period:	
Material 4:				Depositional Gen:	
Gsc Material Description:					
Stratum Description:	SOIL,SAND.				

Geology Stratum ID:	218494835			Mat Consistency:	
Top Depth:	10.1			Material Moisture:	
Bottom Depth:	11.6			Material Texture:	
Material Color:	Grey			Non Geo Mat Type:	
Material 1:	Bedrock			Geologic Formation:	
Material 2:	Shale			Geologic Group:	
Material 3:	Limestone			Geologic Period:	Ordovician
Material 4:				Depositional Gen:	marine
Gsc Material Description:					
Stratum Description:	BEDROCK,SHALE, LIMESTONE. GREY,MARINE,AGE ORDOVICIAN. 010 00008023 **Note: Many records provided by the department have a truncated [Stratum Description] field.				

Geology Stratum ID:	218494832			Mat Consistency:	Hard
Top Depth:	3.2			Material Moisture:	
Bottom Depth:	6.4			Material Texture:	
Material Color:	Brown			Non Geo Mat Type:	
Material 1:	Till			Geologic Formation:	
Material 2:	Silt			Geologic Group:	
Material 3:	Sand			Geologic Period:	
Material 4:	Clay			Depositional Gen:	glacial
Gsc Material Description:					

Map Key	Number of Records	Direction/ Distance (m)	Elev/Diff (m)	Site	DB
Stratum Description:		TILL,SILT(33), SAND(28),CLAY. BROWN,GREY,GLACIAL,HARD, AGE GLACIAL.			
Geology Stratum ID:	218494833			Mat Consistency:	
Top Depth:	6.4			Material Moisture:	
Bottom Depth:	7.6			Material Texture:	
Material Color:				Non Geo Mat Type:	
Material 1:	Boulders			Geologic Formation:	
Material 2:				Geologic Group:	
Material 3:				Geologic Period:	
Material 4:				Depositional Gen:	glacial
Gsc Material Description:					
Stratum Description:		BOULDERS. FLUVIO-GLACIAL,AGE GLACIAL.			
Geology Stratum ID:	218494834			Mat Consistency:	
Top Depth:	7.6			Material Moisture:	
Bottom Depth:	10.1			Material Texture:	
Material Color:	Grey			Non Geo Mat Type:	
Material 1:	Bedrock			Geologic Formation:	
Material 2:	Shale			Geologic Group:	
Material 3:	Limestone			Geologic Period:	Ordovician
Material 4:				Depositional Gen:	
Gsc Material Description:					
Stratum Description:		BEDROCK,SHALE, LIMESTONE. GREY,WEATHERED,LAYERED, AGE ORDOVICIAN.			
Source					
Source Type:	Data Survey			Source Appl:	Spatial/Tabular
Source Orig:	Geological Survey of Canada			Source Iden:	1
Source Date:	1956-1972			Scale or Res:	Varies
Confidence:	H			Horizontal:	NAD27
Observatio:				Verticalda:	Mean Average Sea Level
Source Name:	Urban Geology Automated Information System (UGAIS)				
Source Details:	File: TOR1B.txt RecordID: 090810 NTS_Sheet: 30M12A				
Confiden 1:	Logged by professional. Exact and complete description of material and properties.				
Source List					
Source Identifier:	1			Horizontal Datum:	NAD27
Source Type:	Data Survey			Vertical Datum:	Mean Average Sea Level
Source Date:	1956-1972			Projection Name:	Universal Transverse Mercator
Scale or Resolution:	Varies				
Source Name:	Urban Geology Automated Information System (UGAIS)				
Source Originators:	Geological Survey of Canada				
3	1 of 1	ESE/12.6	96.8 / -2.94	UNKNOWN SHERWAY DRIVE INTO ETOBICOKE CREEK TORONTO CITY ON	SPL
Ref No:	130666			Discharger Report:	
Site No:				Material Group:	
Incident Dt:	8/18/1996			Health/Env Conseq:	
Year:				Client Type:	
Incident Cause:	UNKNOWN			Sector Type:	
Incident Event:				Agency Involved:	
Contaminant Code:				Nearest Watercourse:	
Contaminant Name:				Site Address:	
Contaminant Limit 1:				Site District Office:	
Contam Limit Freq 1:				Site Postal Code:	
Contaminant UN No 1:				Site Region:	
Environment Impact:	POSSIBLE			Site Municipality:	01106
Nature of Impact:	Water course or lake			Site Lot:	
Receiving Medium:	WATER			Site Conc:	
Receiving Env:				Northing:	

Map Key	Number of Records	Direction/ Distance (m)	Elev/Diff (m)	Site	DB
MOE Response: Dt MOE Arvl on Scrn: MOE Reported Dt: 8/18/1996 Dt Document Closed: Incident Reason: UNKNOWN Site Name: Site County/District: Site Geo Ref Meth: Incident Summary: UNKNOWN SOURCE:WHITE SUBSTANCE FOUND IN OUTFALL. Contaminant Qty:				Easting: Site Geo Ref Accu: Site Map Datum: SAC Action Class: Source Type:	WORKS

<u>4</u>	1 of 1	NNW/14.5	99.3 / -0.40	ON	BORE
Borehole ID: 654141 OGF ID: 215554487 Status: Type: Borehole Use: Geotechnical/Geological Investigation Completion Date: JUL-1962 Static Water Level: Primary Water Use: Not Used Sec. Water Use: Total Depth m: 5.2 Depth Ref: Ground Surface Depth Elev: Drill Method: Boring Orig Ground Elev m: 115 Elev Reliabil Note: DEM Ground Elev m: 101 Concession: Location D: Survey D: Comments:		Inclin FLG: No SP Status: Initial Entry Surv Elev: No Piezometer: No Primary Name: Municipality: Lot: Township: Latitude DD: 43.60917 Longitude DD: -79.567334 UTM Zone: 17 Easting: 615615 Northing: 4829463 Location Accuracy: Accuracy: Not Applicable			

Borehole Geology Stratum

Geology Stratum ID: 218542091 Top Depth: 0 Bottom Depth: 2.1 Material Color: Brown Material 1: Silt Material 2: Sand Material 3: Gravel Material 4: Gsc Material Description: Stratum Description: SILT(30),SAND(10), GRAVEL. BROWN.	Mat Consistency: Material Moisture: Material Texture: Non Geo Mat Type: Geologic Formation: Geologic Group: Geologic Period: Depositional Gen:
Geology Stratum ID: 218542092 Top Depth: 2.1 Bottom Depth: 4.6 Material Color: Grey Material 1: Shale Material 2: Material 3: Material 4: Gsc Material Description: Stratum Description: SHALE. GREY,HARD.	Mat Consistency: Hard Material Moisture: Material Texture: Non Geo Mat Type: Geologic Formation: Geologic Group: Geologic Period: Depositional Gen:
Geology Stratum ID: 218542093 Top Depth: 4.6 Bottom Depth: 5.2 Material Color:	Mat Consistency: Hard Material Moisture: Material Texture: Non Geo Mat Type:

Map Key	Number of Records	Direction/ Distance (m)	Elev/Diff (m)	Site	DB
Material 1: Material 2: Material 3: Material 4: Gsc Material Description: Stratum Description:	Shale			Geologic Formation: Geologic Group: Geologic Period: Depositional Gen:	
			SHALE. HARD. 00000028 **Note: Many records provided by the department have a truncated [Stratum Description] field.		
Source					
Source Type: Source Orig: Source Date: Confidence: Observatio: Source Name: Source Details: Confiden 1:	Data Survey Geological Survey of Canada 1956-1972 H Urban Geology Automated Information System (UGAIS) File: TOR3.txt RecordID: 248060 NTS_Sheet: 30M12A Logged by professional. Exact and complete description of material and properties.			Source Appl: Source Ident: Scale or Res: Horizontal: Verticalda:	Spatial/Tabular 1 Varies NAD27 Mean Average Sea Level
Source List					
Source Identifier: Source Type: Source Date: Scale or Resolution: Source Name: Source Originators:	1 Data Survey 1956-1972 Varies Urban Geology Automated Information System (UGAIS) Geological Survey of Canada			Horizontal Datum: Vertical Datum: Projection Name:	NAD27 Mean Average Sea Level Universal Transverse Mercator
5	1 of 1	NNW/37.6	103.3 / 3.55	ON	BORE
Borehole ID: OGF ID: Status: Type: Use: Completion Date: Static Water Level: Primary Water Use: Sec. Water Use: Total Depth m: Depth Ref: Depth Elev: Drill Method: Orig Ground Elev m: Elev Reliabil Note: DEM Ground Elev m: Concession: Location D: Survey D: Comments:	641113 215541508 Borehole Geotechnical/Geological Investigation FEB-1969 Not Used 4.5 Ground Surface Diamond Drill 98.1 103			Inclin FLG: SP Status: Surv Elev: Piezometer: Primary Name: Municipality: Lot: Township: Latitude DD: Longitude DD: UTM Zone: Easting: Northing: Location Accuracy: Accuracy:	No Initial Entry No No 43.609804 -79.567629 17 615590 4829533 Not Applicable
Borehole Geology Stratum					
Geology Stratum ID: Top Depth: Bottom Depth: Material Color: Material 1: Material 2: Material 3: Material 4:	218494825 2.9 4.5 Grey Bedrock Shale			Mat Consistency: Material Moisture: Material Texture: Non Geo Mat Type: Geologic Formation: Geologic Group: Geologic Period: Depositional Gen:	Ordovician marine

Map Key	Number of Records	Direction/ Distance (m)	Elev/Diff (m)	Site	DB
Gsc Material Description:					
Stratum Description:		BEDROCK, SHALE. GREY, MARINE, AGE ORDOVICIAN. GREY, **Note: Many records provided by the department have a truncated [Stratum Description] field.			
Geology Stratum ID:	218494822			Mat Consistency:	
Top Depth:	0			Material Moisture:	
Bottom Depth:	.2			Material Texture:	
Material Color:				Non Geo Mat Type:	
Material 1:	Water-bearing			Geologic Formation:	
Material 2:				Geologic Group:	
Material 3:				Geologic Period:	
Material 4:				Depositional Gen:	
Gsc Material Description:		WATER.			
Stratum Description:		WATER.			
Geology Stratum ID:	218494823			Mat Consistency:	Loose
Top Depth:	.2			Material Moisture:	
Bottom Depth:	1.2			Material Texture:	
Material Color:				Non Geo Mat Type:	
Material 1:	Boulders			Geologic Formation:	
Material 2:	Sand			Geologic Group:	
Material 3:	Silt			Geologic Period:	
Material 4:	Clay			Depositional Gen:	alluvial
Gsc Material Description:		BOULDERS, SAND, SILT, CLAY. ALLUVIAL, LOOSE, AGE POST-GLACIAL.			
Stratum Description:		BOULDERS, SAND, SILT, CLAY. ALLUVIAL, LOOSE, AGE POST-GLACIAL.			
Geology Stratum ID:	218494824			Mat Consistency:	
Top Depth:	1.2			Material Moisture:	
Bottom Depth:	2.9			Material Texture:	
Material Color:	Grey			Non Geo Mat Type:	
Material 1:	Bedrock			Geologic Formation:	
Material 2:	Shale			Geologic Group:	
Material 3:	Limestone			Geologic Period:	Ordovician
Material 4:				Depositional Gen:	
Gsc Material Description:		BEDROCK, SHALE, LIMESTONE. GREY, WEATHERED, LAYERED, AGE ORDOVICIAN.			
Stratum Description:		BEDROCK, SHALE, LIMESTONE. GREY, WEATHERED, LAYERED, AGE ORDOVICIAN.			
Source					
Source Type:	Data Survey			Source Appl:	Spatial/Tabular
Source Orig:	Geological Survey of Canada			Source Ident:	1
Source Date:	1956-1972			Scale or Res:	Varies
Confidence:	H			Horizontal:	NAD27
Observatio:				Verticalda:	Mean Average Sea Level
Source Name:	Urban Geology Automated Information System (UGAIS)				
Source Details:	File: TOR1B.txt RecordID: 090790 NTS_Sheet: 30M12A				
Confiden 1:	Logged by professional. Exact and complete description of material and properties.				
Source List					
Source Identifier:	1			Horizontal Datum:	NAD27
Source Type:	Data Survey			Vertical Datum:	Mean Average Sea Level
Source Date:	1956-1972			Projection Name:	Universal Transverse Mercator
Scale or Resolution:	Varies				
Source Name:	Urban Geology Automated Information System (UGAIS)				
Source Originators:	Geological Survey of Canada				
6	1 of 1	NNW/46.1	101.3 / 1.58	ON	BORE
Borehole ID:	641114			Inclin FLG:	No
OGF ID:	215541509			SP Status:	Initial Entry
Status:				Surv Elev:	No

Map Key	Number of Records	Direction/ Distance (m)	Elev/Diff (m)	Site	DB
Type:	Borehole			Piezometer:	No
Use:	Geotechnical/Geological Investigation			Primary Name:	
Completion Date:	FEB-1969			Municipality:	
Static Water Level:				Lot:	
Primary Water Use:	Not Used			Township:	
Sec. Water Use:				Latitude DD:	43.609622
Total Depth m:	5.3			Longitude DD:	-79.567447
Depth Ref:	Ground Surface			UTM Zone:	17
Depth Elev:				Easting:	615605
Drill Method:	Diamond Drill			Northing:	4829513
Orig Ground Elev m:	98			Location Accuracy:	
Elev Reliabil Note:				Accuracy:	Not Applicable
DEM Ground Elev m:	103				
Concession:					
Location D:					
Survey D:					
Comments:					
<u>Borehole Geology Stratum</u>					
Geology Stratum ID:	218494828			Mat Consistency:	
Top Depth:	1.6			Material Moisture:	
Bottom Depth:	3.3			Material Texture:	
Material Color:	Red			Non Geo Mat Type:	
Material 1:	Bedrock			Geologic Formation:	
Material 2:	Shale			Geologic Group:	
Material 3:	Limestone			Geologic Period:	Ordovician
Material 4:				Depositional Gen:	
Gsc Material Description:					
Stratum Description:	BEDROCK, SHALE, LIMESTONE. WEATHERED, LAYERED, AGE ORDOVICIAN.				
Geology Stratum ID:	218494826			Mat Consistency:	
Top Depth:	0			Material Moisture:	
Bottom Depth:	.2			Material Texture:	
Material Color:				Non Geo Mat Type:	
Material 1:	Water-bearing			Geologic Formation:	
Material 2:				Geologic Group:	
Material 3:				Geologic Period:	
Material 4:				Depositional Gen:	
Gsc Material Description:					
Stratum Description:	WATER.				
Geology Stratum ID:	218494827			Mat Consistency:	
Top Depth:	.2			Material Moisture:	
Bottom Depth:	1.6			Material Texture:	
Material Color:				Non Geo Mat Type:	
Material 1:	Boulders			Geologic Formation:	
Material 2:	Sand			Geologic Group:	
Material 3:	Silt			Geologic Period:	
Material 4:	Clay			Depositional Gen:	alluvial
Gsc Material Description:					
Stratum Description:	BOULDERS, SAND, SILT, CLAY. ALLUVIAL, AGE POST-GLACIAL.				
Geology Stratum ID:	218494829			Mat Consistency:	
Top Depth:	3.3			Material Moisture:	
Bottom Depth:	5.3			Material Texture:	
Material Color:	Grey			Non Geo Mat Type:	
Material 1:	Bedrock			Geologic Formation:	
Material 2:	Shale			Geologic Group:	
Material 3:				Geologic Period:	Ordovician
Material 4:				Depositional Gen:	marine
Gsc Material Description:					
Stratum Description:	BEDROCK, SHALE. GREY, MARINE, AGE ORDOVICIAN. ORDOVICIAN.				

Map Key	Number of Records	Direction/ Distance (m)	Elev/Diff (m)	Site	DB
---------	-------------------	----------------------------	------------------	------	----

Source

Source Type: Data Survey
Source Orig: Geological Survey of Canada
Source Date: 1956-1972
Confidence: H
Observatio:
Source Name: Urban Geology Automated Information System (UGAIS)
Source Details: File: TOR1B.txt RecordID: 090800 NTS_Sheet: 30M12A
Confiden 1: Logged by professional. Exact and complete description of material and properties.

Source Appl: Spatial/Tabular
Source Iden: 1
Scale or Res: Varies
Horizontal: NAD27
Verticalda: Mean Average Sea Level

Source List

Source Identifier: 1
Source Type: Data Survey
Source Date: 1956-1972
Scale or Resolution: Varies
Source Name: Urban Geology Automated Information System (UGAIS)
Source Originators: Geological Survey of Canada

Horizontal Datum: NAD27
Vertical Datum: Mean Average Sea Level
Projection Name: Universal Transverse Mercator

7

1 of 1

SE/50.2

98.3 / -1.41

ON

BORE

Borehole ID: 654140
OGF ID: 215554486
Status:
Type: Borehole
Use: Geotechnical/Geological Investigation
Completion Date: JUL-1962
Static Water Level:
Primary Water Use: Not Used
Sec. Water Use:
Total Depth m: 3.8
Depth Ref: Ground Surface
Depth Elev:
Drill Method: Boring
Orig Ground Elev m: 106
Elev Reliabil Note:
DEM Ground Elev m: 104
Concession:
Location D:
Survey D:
Comments:

Inclin FLG: No
SP Status: Initial Entry
Surv Elev: No
Piezometer: No
Primary Name:
Municipality:
Lot:
Township:
Latitude DD: 43.60661
Longitude DD: -79.564173
UTM Zone: 17
Easting: 615875
Northing: 4829183
Location Accuracy:
Accuracy: Not Applicable

Borehole Geology Stratum

Geology Stratum ID: 218542090
Top Depth: .8
Bottom Depth: 3.8
Material Color: Grey
Material 1: Shale
Material 2: Limestone
Material 3:
Material 4:
Gsc Material Description:
Stratum Description: SHALE(20),LIMESTONE.GREY,HARD. TE **Note: Many records provided by the department have a truncated [Stratum Description] field.

Mat Consistency: Hard
Material Moisture:
Material Texture:
Non Geo Mat Type:
Geologic Formation:
Geologic Group:
Geologic Period:
Depositional Gen:

Geology Stratum ID: 218542089
Top Depth: 0
Bottom Depth: .8
Material Color: Brown
Material 1: Sand

Mat Consistency:
Material Moisture:
Material Texture:
Non Geo Mat Type:
Geologic Formation:

Map Key	Number of Records	Direction/ Distance (m)	Elev/Diff (m)	Site	DB
Remarks:				Location Method:	WWF
Elevrc Desc:					
Location Source Date:					
Improvement Location Source:					
Improvement Location Method:					
Source Revision Comment:					
Supplier Comment:					
<u>Overburden and Bedrock</u>					
<u>Materials Interval</u>					
Formation ID:		1006899279			
Layer:		2			
Color:		6			
General Color:		BROWN			
Mat1:		28			
Most Common Material:		SAND			
Mat2:					
Mat2 Desc:					
Mat3:					
Mat3 Desc:					
Formation Top Depth:		.5			
Formation End Depth:		5			
Formation End Depth UOM:		ft			
<u>Overburden and Bedrock</u>					
<u>Materials Interval</u>					
Formation ID:		1006899278			
Layer:		1			
Color:		2			
General Color:		GREY			
Mat1:		11			
Most Common Material:		GRAVEL			
Mat2:					
Mat2 Desc:					
Mat3:					
Mat3 Desc:					
Formation Top Depth:		0			
Formation End Depth:		.5			
Formation End Depth UOM:		ft			
<u>Overburden and Bedrock</u>					
<u>Materials Interval</u>					
Formation ID:		1006899280			
Layer:		3			
Color:		2			
General Color:		GREY			
Mat1:		17			
Most Common Material:		SHALE			
Mat2:					
Mat2 Desc:					
Mat3:					
Mat3 Desc:					
Formation Top Depth:		5			
Formation End Depth:		10			
Formation End Depth UOM:		ft			
<u>Annular Space/Abandonment</u>					
<u>Sealing Record</u>					

Map Key	Number of Records	Direction/ Distance (m)	Elev/Diff (m)	Site	DB
Plug ID:		1006899290			
Layer:		3			
Plug From:		2			
Plug To:		10			
Plug Depth UOM:		ft			
<u>Annular Space/Abandonment Sealing Record</u>					
Plug ID:		1006899289			
Layer:		2			
Plug From:		0.5			
Plug To:		2			
Plug Depth UOM:		ft			
<u>Annular Space/Abandonment Sealing Record</u>					
Plug ID:		1006899288			
Layer:		1			
Plug From:		0			
Plug To:		0.5			
Plug Depth UOM:		ft			
<u>Method of Construction & Well Use</u>					
Method Construction ID:		1006899287			
Method Construction Code:		D			
Method Construction:		Direct Push			
Other Method Construction:					
<u>Pipe Information</u>					
Pipe ID:		1006899277			
Casing No:		0			
Comment:					
Alt Name:					
<u>Construction Record - Casing</u>					
Casing ID:		1006899283			
Layer:		1			
Material:		5			
Open Hole or Material:		PLASTIC			
Depth From:		0			
Depth To:		3			
Casing Diameter:		2			
Casing Diameter UOM:		inch			
Casing Depth UOM:		ft			
<u>Construction Record - Screen</u>					
Screen ID:		1006899284			
Layer:		1			
Slot:		10			
Screen Top Depth:		3			
Screen End Depth:		10			
Screen Material:		5			
Screen Depth UOM:		ft			
Screen Diameter UOM:		inch			

Map Key	Number of Records	Direction/ Distance (m)	Elev/Diff (m)	Site	DB
Screen Diameter:		2.25			
<u>Water Details</u>					
Water ID:	1006899282				
Layer:					
Kind Code:					
Kind:					
Water Found Depth:					
Water Found Depth UOM:	ft				
<u>Hole Diameter</u>					
Hole ID:	1006899281				
Diameter:	6				
Depth From:	0				
Depth To:	10				
Hole Depth UOM:	ft				
Hole Diameter UOM:	inch				

9	1 of 1	ENE/69.6	99.7 / -0.01	2217 The Queensway Etobicoke ON M9C 5H5	EHS
Order No:	20190212024		Nearest Intersection:		
Status:	C		Municipality:		
Report Type:	Custom Report		Client Prov/State: ON		
Report Date:	19-FEB-19		Search Radius (km): .25		
Date Received:	12-FEB-19		X: -79.566302		
Previous Site Name:			Y: 43.609158		
Lot/Building Size:					
Additional Info Ordered:					

10	1 of 1	N/81.6	104.8 / 5.04	ON	BORE
Borehole ID:	641112		Inclin FLG: No		
OGF ID:	215541507		SP Status: Initial Entry		
Status:			Surv Elev: No		
Type:	Borehole		Piezometer: No		
Use:	Geotechnical/Geological Investigation		Primary Name:		
Completion Date:	JAN-1969		Municipality:		
Static Water Level:	0.6		Lot:		
Primary Water Use:	Not Used		Township:		
Sec. Water Use:			Latitude DD: 43.609842		
Total Depth m:	6.4		Longitude DD: -79.56707		
Depth Ref:	Ground Surface		UTM Zone: 17		
Depth Elev:			Easting: 615635		
Drill Method:	Diamond Drill		Northing: 4829538		
Orig Ground Elev m:	99.1		Location Accuracy:		
Elev Reliabil Note:			Accuracy: Not Applicable		
DEM Ground Elev m:	104				
Concession:					
Location D:					
Survey D:					
Comments:					
<u>Borehole Geology Stratum</u>					
Geology Stratum ID:	218494819		Mat Consistency:		
Top Depth:	1.2		Material Moisture:		
Bottom Depth:	2.3		Material Texture:		

Map Key	Number of Records	Direction/ Distance (m)	Elev/Diff (m)	Site	DB
Material Color:	Brown			Non Geo Mat Type:	
Material 1:	Gravel			Geologic Formation:	
Material 2:	Sand			Geologic Group:	
Material 3:	Silt			Geologic Period:	
Material 4:	Clay			Depositional Gen:	glacial
Gsc Material Description:					
Stratum Description:	GRAVEL(63),SAND(19),SILT(12),CLAY. BROWN,FLUVIO-GLACIAL, AGE GLACIAL, WATER STABLE AT 322.9 FEET.				
Geology Stratum ID:	218494818			Mat Consistency:	
Top Depth:	0			Material Moisture:	
Bottom Depth:	1.2			Material Texture:	Fine
Material Color:	Brown			Non Geo Mat Type:	
Material 1:	Sand			Geologic Formation:	
Material 2:	Silt			Geologic Group:	
Material 3:	Clay			Geologic Period:	
Material 4:	Organic			Depositional Gen:	lacustrine
Gsc Material Description:					
Stratum Description:	SAND-FINE,SILT,CLAY,ORGANIC. BROWN,LACUSTRINE,AGE GLACIAL.				
Geology Stratum ID:	218494820			Mat Consistency:	
Top Depth:	2.3			Material Moisture:	
Bottom Depth:	4.1			Material Texture:	
Material Color:	Grey			Non Geo Mat Type:	
Material 1:	Bedrock			Geologic Formation:	
Material 2:	Shale			Geologic Group:	
Material 3:	Limestone			Geologic Period:	Ordovician
Material 4:				Depositional Gen:	
Gsc Material Description:					
Stratum Description:	BEDROCK,SHALE, LIMESTONE. GREY,WEATHERED,LAYERED, AGE ORDOVICIAN.				
Geology Stratum ID:	218494821			Mat Consistency:	
Top Depth:	4.1			Material Moisture:	
Bottom Depth:	6.4			Material Texture:	
Material Color:	Grey			Non Geo Mat Type:	
Material 1:	Bedrock			Geologic Formation:	
Material 2:	Shale			Geologic Group:	
Material 3:				Geologic Period:	Ordovician
Material 4:				Depositional Gen:	
Gsc Material Description:					
Stratum Description:	BEDROCK,SHALE. GREY,WEATHERED,AGE ORDOVICIAN. 018 011 00004 **Note: Many records provided by the department have a truncated [Stratum Description] field.				
Source					
Source Type:	Data Survey			Source Appl:	Spatial/Tabular
Source Orig:	Geological Survey of Canada			Source Iden:	1
Source Date:	1956-1972			Scale or Res:	Varies
Confidence:	H			Horizontal:	NAD27
Observatio:				Verticalda:	Mean Average Sea Level
Source Name:	Urban Geology Automated Information System (UGAIS)				
Source Details:	File: TOR1B.txt RecordID: 090780 NTS_Sheet: 30M12A				
Confiden 1:	Logged by professional. Exact and complete description of material and properties.				
Source List					
Source Identifier:	1			Horizontal Datum:	NAD27
Source Type:	Data Survey			Vertical Datum:	Mean Average Sea Level
Source Date:	1956-1972			Projection Name:	Universal Transverse Mercator
Scale or Resolution:	Varies				
Source Name:	Urban Geology Automated Information System (UGAIS)				
Source Originators:	Geological Survey of Canada				

Map Key	Number of Records	Direction/ Distance (m)	Elev/Diff (m)	Site	DB
<u>11</u>	1 of 1	N/85.5	104.3 / 4.62	ON	BORE
Borehole ID:	641111			Inclin FLG:	No
OGF ID:	215541506			SP Status:	Initial Entry
Status:				Surv Elev:	No
Type:	Borehole			Piezometer:	No
Use:	Geotechnical/Geological Investigation			Primary Name:	
Completion Date:	JAN-1969			Municipality:	
Static Water Level:	0.9			Lot:	
Primary Water Use:	Not Used			Township:	
Sec. Water Use:				Latitude DD:	43.610068
Total Depth m:	9			Longitude DD:	-79.567127
Depth Ref:	Ground Surface			UTM Zone:	17
Depth Elev:				Easting:	615630
Drill Method:	Diamond Drill			Northing:	4829563
Orig Ground Elev m:	99.3			Location Accuracy:	
Elev Reliabil Note:				Accuracy:	Not Applicable
DEM Ground Elev m:	102				
Concession:					
Location D:					
Survey D:					
Comments:					

Borehole Geology Stratum

Geology Stratum ID:	218494814			Mat Consistency:	
Top Depth:	0			Material Moisture:	
Bottom Depth:	1.5			Material Texture:	
Material Color:	Brown			Non Geo Mat Type:	
Material 1:	Sand			Geologic Formation:	
Material 2:	Silt			Geologic Group:	
Material 3:	Clay			Geologic Period:	
Material 4:	Gravel			Depositional Gen:	lacustrine
Gsc Material Description:					
Stratum Description:	SAND(60),SILT(30), CLAY(7),GRAVEL. BROWN,GREY,LACUSTRINE, AGE GLACIAL.				
Geology Stratum ID:	218494817			Mat Consistency:	
Top Depth:	7.6			Material Moisture:	
Bottom Depth:	9			Material Texture:	
Material Color:	Grey			Non Geo Mat Type:	
Material 1:	Bedrock			Geologic Formation:	
Material 2:	Shale			Geologic Group:	
Material 3:				Geologic Period:	Ordovician
Material 4:				Depositional Gen:	marine
Gsc Material Description:					
Stratum Description:	BEDROCK,SHALE. GREY,MARINE,AGE ORDOVICIAN. 00004ERED,LAYERED **Note: Many records provided by the department have a truncated [Stratum Description] field.				
Geology Stratum ID:	218494816			Mat Consistency:	
Top Depth:	2.4			Material Moisture:	
Bottom Depth:	7.6			Material Texture:	
Material Color:	Grey			Non Geo Mat Type:	
Material 1:	Bedrock			Geologic Formation:	
Material 2:	Shale			Geologic Group:	
Material 3:	Limestone			Geologic Period:	Ordovician
Material 4:				Depositional Gen:	
Gsc Material Description:					
Stratum Description:	BEDROCK,SHALE, LIMESTONE. GREY,WEATHERED,LAYERED, AGE ORDOVICIAN.				
Geology Stratum ID:	218494815			Mat Consistency:	
Top Depth:	1.5			Material Moisture:	
Bottom Depth:	2.4			Material Texture:	
Material Color:	Brown			Non Geo Mat Type:	
Material 1:	Gravel			Geologic Formation:	

Map Key	Number of Records	Direction/ Distance (m)	Elev/Diff (m)	Site	DB
Material 2:	Sand			Geologic Group:	
Material 3:	Silt			Geologic Period:	
Material 4:	Clay			Depositional Gen:	glacial
Gsc Material Description:					
Stratum Description: GRAVEL,SAND,SILT, CLAY. BROWN,FLUVIO-GLACIAL, AGE GLACIAL, WATER STABLE AT 322.8 FEET.					

Source

Source Type:	Data Survey	Source Appl:	Spatial/Tabular
Source Orig:	Geological Survey of Canada	Source Iden:	1
Source Date:	1956-1972	Scale or Res:	Varies
Confidence:	H	Horizontal:	NAD27
Observatio:		Verticalda:	Mean Average Sea Level
Source Name:	Urban Geology Automated Information System (UGAIS)		
Source Details:	File: TOR1B.txt RecordID: 090770 NTS_Sheet: 30M12A		
Confiden 1:	Logged by professional. Exact and complete description of material and properties.		

Source List

Source Identifier:	1	Horizontal Datum:	NAD27
Source Type:	Data Survey	Vertical Datum:	Mean Average Sea Level
Source Date:	1956-1972	Projection Name:	Universal Transverse Mercator
Scale or Resolution:	Varies		
Source Name:	Urban Geology Automated Information System (UGAIS)		
Source Originators:	Geological Survey of Canada		

12	1 of 1	NNE/111.9	110.7 / 10.97	ON	BORE
Borehole ID:	641110	Inclin FLG:	No		
OGF ID:	215541505	SP Status:	Initial Entry		
Status:		Surv Elev:	No		
Type:	Borehole	Piezometer:	No		
Use:	Geotechnical/Geological Investigation	Primary Name:			
Completion Date:	JAN-1969	Municipality:			
Static Water Level:	0.7	Lot:			
Primary Water Use:	Not Used	Township:			
Sec. Water Use:		Latitude DD:	43.609928		
Total Depth m:	6.9	Longitude DD:	-79.566697		
Depth Ref:	Ground Surface	UTM Zone:	17		
Depth Elev:		Easting:	615665		
Drill Method:	Diamond Drill	Northing:	4829548		
Orig Ground Elev m:	98.8	Location Accuracy:			
Elev Reliabil Note:		Accuracy:	Not Applicable		
DEM Ground Elev m:	111				
Concession:					
Location D:					
Survey D:					
Comments:					

Borehole Geology Stratum

Geology Stratum ID:	218494810	Mat Consistency:	
Top Depth:	.8	Material Moisture:	
Bottom Depth:	1.1	Material Texture:	
Material Color:	Brown	Non Geo Mat Type:	
Material 1:	Gravel	Geologic Formation:	
Material 2:	Sand	Geologic Group:	
Material 3:	Silt	Geologic Period:	
Material 4:	Clay	Depositional Gen:	glacial
Gsc Material Description:			
Stratum Description: GRAVEL,SAND,SILT, CLAY. BROWN,FLUVIO-GLACIAL, AGE GLACIAL, WATER STABLE AT 321.7 FEET.			

Map Key	Number of Records	Direction/ Distance (m)	Elev/Diff (m)	Site	DB
Geology Stratum ID:	218494811			Mat Consistency:	Stiff
Top Depth:	1.1			Material Moisture:	
Bottom Depth:	2.4			Material Texture:	
Material Color:	Brown			Non Geo Mat Type:	
Material 1:	Silt			Geologic Formation:	
Material 2:	Sand			Geologic Group:	
Material 3:	Sand			Geologic Period:	
Material 4:				Depositional Gen:	glacial
Gsc Material Description:					
Stratum Description:	SILT(61),SAND(26), SAND(13). GREY,BROWN,GLACIAL,STIFF, LAYERED,AGE GLACIAL.				
Geology Stratum ID:	218494812			Mat Consistency:	
Top Depth:	2.4			Material Moisture:	
Bottom Depth:	4.6			Material Texture:	
Material Color:	Grey			Non Geo Mat Type:	
Material 1:	Bedrock			Geologic Formation:	
Material 2:	Shale			Geologic Group:	
Material 3:	Limestone			Geologic Period:	Ordovician
Material 4:				Depositional Gen:	
Gsc Material Description:					
Stratum Description:	BEDROCK,SHALE, LIMESTONE. GREY,WEATHERED,LAYERED, AGE ORDOVICIAN.				
Geology Stratum ID:	218494813			Mat Consistency:	
Top Depth:	4.6			Material Moisture:	
Bottom Depth:	6.9			Material Texture:	
Material Color:	Grey			Non Geo Mat Type:	
Material 1:	Bedrock			Geologic Formation:	
Material 2:	Shale			Geologic Group:	
Material 3:				Geologic Period:	Ordovician
Material 4:				Depositional Gen:	marine
Gsc Material Description:					
Stratum Description:	BEDROCK,SHALE. GREY,MARINE,AGE ORDOVICIAN. 018024031 0210180380000400004 **Note: Many records provided by the department have a truncated [Stratum Description] field.				
Geology Stratum ID:	218494809			Mat Consistency:	Loose
Top Depth:	0			Material Moisture:	
Bottom Depth:	.8			Material Texture:	
Material Color:	Brown			Non Geo Mat Type:	
Material 1:	Sand			Geologic Formation:	
Material 2:	Silt			Geologic Group:	
Material 3:	Clay			Geologic Period:	
Material 4:	Gravel			Depositional Gen:	lacustrine
Gsc Material Description:					
Stratum Description:	SAND(56),SILT(35), CLAY(09),GRAVEL. BROWN,GREY,LACUSTRINE,LOOSE, AGE GLACIAL.				
Source					
Source Type:	Data Survey			Source Appl:	Spatial/Tabular
Source Orig:	Geological Survey of Canada			Source Iden:	1
Source Date:	1956-1972			Scale or Res:	Varies
Confidence:	H			Horizontal:	NAD27
Observatio:				Verticalda:	Mean Average Sea Level
Source Name:	Urban Geology Automated Information System (UGAIS)				
Source Details:	File: TOR1B.txt RecordID: 090760 NTS_Sheet: 30M12A				
Confiden 1:	Logged by professional. Exact and complete description of material and properties.				
Source List					
Source Identifier:	1			Horizontal Datum:	NAD27
Source Type:	Data Survey			Vertical Datum:	Mean Average Sea Level
Source Date:	1956-1972			Projection Name:	Universal Transverse Mercator
Scale or Resolution:	Varies				
Source Name:	Urban Geology Automated Information System (UGAIS)				

Map Key	Number of Records	Direction/ Distance (m)	Elev/Diff (m)	Site	DB
Source Originators:		Geological Survey of Canada			
13	1 of 16	W/126.5	110.2 / 10.42	OMNITRADE LIMITED 1655 QUEENSWAY E UNIT 2 MISSISSAUGA ON L4X 2Z5	SCT
Established:		0000			
Plant Size (ft²):		0			
Employment:		10			
--Details--					
Description:		Industrial Machinery, Equipment and Supplies Wholesaler-Distributors			
SIC/NAICS Code:		417230			
13	2 of 16	W/126.5	110.2 / 10.42	MacMillan Entertainment Group 1655 Queensway E Unit 5 Mississauga ON L4X 2Z5	SCT
Established:		1972			
Plant Size (ft²):		3000			
Employment:		4			
--Details--					
Description:		Other Sound Recording Industries			
SIC/NAICS Code:		512290			
Description:		Electrical Contractors			
SIC/NAICS Code:		238210			
Description:		Electrical Wiring and Construction Supplies Wholesaler-Distributors			
SIC/NAICS Code:		416110			
Description:		Office and Store Machinery and Equipment Wholesaler-Distributors			
SIC/NAICS Code:		417910			
Description:		Service Establishment Machinery, Equipment and Supplies Wholesaler-Distributors			
SIC/NAICS Code:		417920			
Description:		Record Production			
SIC/NAICS Code:		512210			
Description:		Sound Recording Studios			
SIC/NAICS Code:		512240			
13	3 of 16	W/126.5	110.2 / 10.42	Horner Developments Limited 1655 Queensway East Mississauga ON L4X 2Z5	GEN
Generator No:	ON3227132			PO Box No:	
Status:				Country:	
Approval Years:	05			Choice of Contact:	
Contam. Facility:				Co Admin:	
MHSW Facility:				Phone No Admin:	
SIC Code:	531310				
SIC Description:	Real Estate Property Managers				
<u>Detail(s)</u>					
Waste Class:	145				

Map Key	Number of Records	Direction/ Distance (m)	Elev/Diff (m)	Site	DB
Waste Class Desc:		PAINT/PIGMENT/COATING RESIDUES			
Waste Class:		213			
Waste Class Desc:		PETROLEUM DISTILLATES			
Waste Class:		252			
Waste Class Desc:		WASTE OILS & LUBRICANTS			
Waste Class:		264			
Waste Class Desc:		PHOTOPROCESSING WASTES			
Waste Class:		265			
Waste Class Desc:		GRAPHIC ART WASTES			

13	4 of 16	W/126.5	110.2 / 10.42	Otis Canada Inc. 1655 The Queensway East Mississauga ON L4X 2Z5	GEN
Generator No:	ON9751897			PO Box No:	
Status:				Country:	
Approval Years:	05,06,07,08			Choice of Contact:	
Contam. Facility:				Co Admin:	
MHSW Facility:				Phone No Admin:	
SIC Code:	238291				
SIC Description:	Elevator and Escalator Installation Contractors				
Detail(s)					
Waste Class:		251			
Waste Class Desc:		OIL SKIMMINGS & SLUDGES			
Waste Class:		145			
Waste Class Desc:		PAINT/PIGMENT/COATING RESIDUES			
Waste Class:		213			
Waste Class Desc:		PETROLEUM DISTILLATES			
Waste Class:		252			
Waste Class Desc:		WASTE OILS & LUBRICANTS			
Waste Class:		331			
Waste Class Desc:		WASTE COMPRESSED GASES			

13	5 of 16	W/126.5	110.2 / 10.42	Otis Canada Inc. 1655 The Queensway East Mississauga ON	GEN
Generator No:	ON9751897			PO Box No:	
Status:				Country:	
Approval Years:	2009			Choice of Contact:	
Contam. Facility:				Co Admin:	
MHSW Facility:				Phone No Admin:	
SIC Code:	238291				
SIC Description:	Elevator and Escalator Installation Contractors				
Detail(s)					
Waste Class:		145			
Waste Class Desc:		PAINT/PIGMENT/COATING RESIDUES			
Waste Class:		213			
Waste Class Desc:		PETROLEUM DISTILLATES			

Map Key	Number of Records	Direction/ Distance (m)	Elev/Diff (m)	Site	DB
Waste Class:		251			
Waste Class Desc:		OIL SKIMMINGS & SLUDGES			
Waste Class:		252			
Waste Class Desc:		WASTE OILS & LUBRICANTS			
Waste Class:		331			
Waste Class Desc:		WASTE COMPRESSED GASES			
13	6 of 16	W/126.5	110.2 / 10.42	1655 Queensway East Mississauga ON	EHS
Order No:	20120416048			Nearest Intersection:	
Status:	C			Municipality:	Mississauga
Report Type:	Custom Report			Client Prov/State:	ON
Report Date:	4/25/2012			Search Radius (km):	0.5
Date Received:	4/16/2012 5:19:53 PM			X:	-79.569732
Previous Site Name:				Y:	43.607633
Lot/Building Size:					
Additional Info Ordered:					
13	7 of 16	W/126.5	110.2 / 10.42	The Regional Municipality of Peel The Queensway Near 1665 The Queensway Mississauga ON L6T 4B9	ECA
Approval No:	5973-8W9J2E			MOE District:	
Approval Date:	2012-07-17			City:	
Status:	Approved			Longitude:	
Record Type:	ECA			Latitude:	
Link Source:	IDS			Geometry X:	
SWP Area Name:				Geometry Y:	
Approval Type:	ECA-MUNICIPAL AND PRIVATE SEWAGE WORKS				
Project Type:	MUNICIPAL AND PRIVATE SEWAGE WORKS				
Address:	The Queensway Near 1665 The Queensway				
Full Address:					
Full PDF Link:	https://www.accessenvironment.ene.gov.on.ca/instruments/3089-8W2HRL-14.pdf				
13	8 of 16	W/126.5	110.2 / 10.42	Otis Canada Inc. 1655 The Queensway East Mississauga ON	GEN
Generator No:	ON9751897			PO Box No:	
Status:				Country:	
Approval Years:	2010			Choice of Contact:	
Contam. Facility:				Co Admin:	
MHSW Facility:				Phone No Admin:	
SIC Code:	238291				
SIC Description:	Elevator and Escalator Installation Contractors				
Detail(s)					
Waste Class:		252			
Waste Class Desc:		WASTE OILS & LUBRICANTS			
Waste Class:		331			
Waste Class Desc:		WASTE COMPRESSED GASES			
Waste Class:		251			
Waste Class Desc:		OIL SKIMMINGS & SLUDGES			
Waste Class:		213			

Map Key	Number of Records	Direction/ Distance (m)	Elev/Diff (m)	Site	DB
Waste Class Desc:		PETROLEUM DISTILLATES			
Waste Class:		145			
Waste Class Desc:		PAINT/PIGMENT/COATING RESIDUES			
13	9 of 16	W/126.5	110.2 / 10.42	Otis Canada Inc. 1655 The Queensway East Mississauga ON	GEN
Generator No:	ON9751897			PO Box No:	
Status:				Country:	
Approval Years:	2011			Choice of Contact:	
Contam. Facility:				Co Admin:	
MHSW Facility:				Phone No Admin:	
SIC Code:	238291				
SIC Description:	Elevator and Escalator Installation Contractors				
<u>Detail(s)</u>					
Waste Class:		331			
Waste Class Desc:		WASTE COMPRESSED GASES			
Waste Class:		251			
Waste Class Desc:		OIL SKIMMINGS & SLUDGES			
Waste Class:		252			
Waste Class Desc:		WASTE OILS & LUBRICANTS			
Waste Class:		213			
Waste Class Desc:		PETROLEUM DISTILLATES			
Waste Class:		145			
Waste Class Desc:		PAINT/PIGMENT/COATING RESIDUES			

13	10 of 16	W/126.5	110.2 / 10.42	Otis Canada Inc. 1655 The Queensway East Mississauga ON L4X 2Z5	GEN
Generator No:	ON9751897			PO Box No:	
Status:				Country:	
Approval Years:	2012			Choice of Contact:	
Contam. Facility:				Co Admin:	
MHSW Facility:				Phone No Admin:	
SIC Code:	238291				
SIC Description:	Elevator and Escalator Installation Contractors				
<u>Detail(s)</u>					
Waste Class:		145			
Waste Class Desc:		PAINT/PIGMENT/COATING RESIDUES			
Waste Class:		331			
Waste Class Desc:		WASTE COMPRESSED GASES			
Waste Class:		251			
Waste Class Desc:		OIL SKIMMINGS & SLUDGES			
Waste Class:		213			
Waste Class Desc:		PETROLEUM DISTILLATES			
Waste Class:		252			
Waste Class Desc:		WASTE OILS & LUBRICANTS			

Map Key	Number of Records	Direction/ Distance (m)	Elev/Diff (m)	Site	DB
13	11 of 16	W/126.5	110.2 / 10.42	Otis Canada Inc. 1655 The Queensway East Mississauga ON	GEN
Generator No:	ON9751897			PO Box No:	
Status:				Country:	
Approval Years:	2013			Choice of Contact:	
Contam. Facility:				Co Admin:	
MHSW Facility:				Phone No Admin:	
SIC Code:	238291				
SIC Description:	ELEVATOR AND ESCALATOR INSTALLATION CONTRACTORS				
<u>Detail(s)</u>					
Waste Class:	213				
Waste Class Desc:	PETROLEUM DISTILLATES				
Waste Class:	145				
Waste Class Desc:	PAINT/PIGMENT/COATING RESIDUES				
Waste Class:	331				
Waste Class Desc:	WASTE COMPRESSED GASES				
Waste Class:	251				
Waste Class Desc:	OIL SKIMMINGS & SLUDGES				
Waste Class:	252				
Waste Class Desc:	WASTE OILS & LUBRICANTS				
13	12 of 16	W/126.5	110.2 / 10.42	Otis Canada Inc. 1655 The Queensway East Mississauga ON L4X 2Z5	GEN
Generator No:	ON9751897			PO Box No:	
Status:				Country:	Canada
Approval Years:	2016			Choice of Contact:	CO_OFFICIAL
Contam. Facility:	No			Co Admin:	
MHSW Facility:	No			Phone No Admin:	
SIC Code:	238291				
SIC Description:	ELEVATOR AND ESCALATOR INSTALLATION CONTRACTORS				
<u>Detail(s)</u>					
Waste Class:	145				
Waste Class Desc:	PAINT/PIGMENT/COATING RESIDUES				
Waste Class:	331				
Waste Class Desc:	WASTE COMPRESSED GASES				
Waste Class:	213				
Waste Class Desc:	PETROLEUM DISTILLATES				
Waste Class:	251				
Waste Class Desc:	OIL SKIMMINGS & SLUDGES				
Waste Class:	252				
Waste Class Desc:	WASTE OILS & LUBRICANTS				
13	13 of 16	W/126.5	110.2 / 10.42	Otis Canada Inc. 1655 The Queensway East Mississauga ON L4X 2Z5	GEN

Map Key	Number of Records	Direction/ Distance (m)	Elev/Diff (m)	Site	DB
Generator No:	ON9751897			PO Box No:	
Status:				Country:	Canada
Approval Years:	2015			Choice of Contact:	CO_OFFICIAL
Contam. Facility:	No			Co Admin:	
MHSW Facility:	No			Phone No Admin:	
SIC Code:	238291				
SIC Description:	ELEVATOR AND ESCALATOR INSTALLATION CONTRACTORS				
<u>Detail(s)</u>					
Waste Class:	252				
Waste Class Desc:	WASTE OILS & LUBRICANTS				
Waste Class:	331				
Waste Class Desc:	WASTE COMPRESSED GASES				
Waste Class:	213				
Waste Class Desc:	PETROLEUM DISTILLATES				
Waste Class:	145				
Waste Class Desc:	PAINT/PIGMENT/COATING RESIDUES				
Waste Class:	251				
Waste Class Desc:	OIL SKIMMINGS & SLUDGES				
13	14 of 16	W/126.5	110.2 / 10.42	Otis Canada Inc. 1655 The Queensway East Mississauga ON L4X 2Z5	GEN
Generator No:	ON9751897			PO Box No:	
Status:				Country:	Canada
Approval Years:	2014			Choice of Contact:	CO_OFFICIAL
Contam. Facility:	No			Co Admin:	
MHSW Facility:	No			Phone No Admin:	
SIC Code:	238291				
SIC Description:	ELEVATOR AND ESCALATOR INSTALLATION CONTRACTORS				
<u>Detail(s)</u>					
Waste Class:	251				
Waste Class Desc:	OIL SKIMMINGS & SLUDGES				
Waste Class:	145				
Waste Class Desc:	PAINT/PIGMENT/COATING RESIDUES				
Waste Class:	213				
Waste Class Desc:	PETROLEUM DISTILLATES				
Waste Class:	331				
Waste Class Desc:	WASTE COMPRESSED GASES				
Waste Class:	252				
Waste Class Desc:	WASTE OILS & LUBRICANTS				
13	15 of 16	W/126.5	110.2 / 10.42	Otis Canada Inc. 1655 The Queensway East Mississauga ON L4X 2Z5	GEN
Generator No:	ON9751897			PO Box No:	
Status:	Registered			Country:	Canada
Approval Years:	As of Dec 2018			Choice of Contact:	
Contam. Facility:				Co Admin:	
MHSW Facility:				Phone No Admin:	

Map Key	Number of Records	Direction/ Distance (m)	Elev/Diff (m)	Site	DB
SIC Code:					
SIC Description:					
<u>Detail(s)</u>					
Waste Class:		145 H			
Waste Class Desc:		Wastes from the use of pigments, coatings and paints			
Waste Class:		145 I			
Waste Class Desc:		Wastes from the use of pigments, coatings and paints			
Waste Class:		213 I			
Waste Class Desc:		Petroleum distillates			
Waste Class:		213 L			
Waste Class Desc:		Petroleum distillates			
Waste Class:		251 L			
Waste Class Desc:		Waste oils/sludges (petroleum based)			
Waste Class:		252 L			
Waste Class Desc:		Waste crankcase oils and lubricants			
Waste Class:		331 I			
Waste Class Desc:		Waste compressed gases including cylinders			

13	16 of 16	W/126.5	110.2 / 10.42	Otis Canada Inc. 1655 The Queensway East Mississauga ON L4X 2Z5	GEN
Generator No:	ON9751897			PO Box No:	
Status:	Registered			Country:	Canada
Approval Years:	As of Jul 2020			Choice of Contact:	
Contam. Facility:				Co Admin:	
MHSW Facility:				Phone No Admin:	
SIC Code:					
SIC Description:					

<u>Detail(s)</u>					
Waste Class:		145 H			
Waste Class Desc:		Wastes from the use of pigments, coatings and paints			
Waste Class:		252 L			
Waste Class Desc:		Waste crankcase oils and lubricants			
Waste Class:		251 L			
Waste Class Desc:		Waste oils/sludges (petroleum based)			
Waste Class:		213 I			
Waste Class Desc:		Petroleum distillates			
Waste Class:		145 I			
Waste Class Desc:		Wastes from the use of pigments, coatings and paints			
Waste Class:		213 L			
Waste Class Desc:		Petroleum distillates			
Waste Class:		252 T			
Waste Class Desc:		Waste crankcase oils and lubricants			
Waste Class:		331 I			
Waste Class Desc:		Waste compressed gases including cylinders			

Map Key	Number of Records	Direction/ Distance (m)	Elev/Diff (m)	Site	DB
14	1 of 15	W/128.0	110.8 / 11.09	GHQ Imaging 1645 Queensway E Mississauga ON L4X 3A3	SCT
Established:		1993			
Plant Size (ft²):		40000			
Employment:		70			
--Details--					
Description:		Other Printing			
SIC/NAICS Code:		323119			
14	2 of 15	W/128.0	110.8 / 11.09	Prismaflex Inc. 1645 Queensway E Mississauga ON L4X 3A3	SCT
Established:		01-AUG-88			
Plant Size (ft²):		40000			
Employment:					
--Details--					
Description:		Digital Printing			
SIC/NAICS Code:		323115			
Description:		Other Printing			
SIC/NAICS Code:		323119			
Description:		Digital Printing			
SIC/NAICS Code:		323115			
Description:		Display Advertising			
SIC/NAICS Code:		541850			
Description:		All Other Miscellaneous Wood Product Manufacturing			
SIC/NAICS Code:		321999			
Description:		Sign Manufacturing			
SIC/NAICS Code:		339950			
14	3 of 15	W/128.0	110.8 / 11.09	PRISMAFLEX INC 1645 THE QUEENSWAY MISSISSAUGA ON L4X 3A3	GEN
Generator No:		ON1798932		PO Box No:	
Status:				Country:	
Approval Years:		02,03,04,05,06,07,08		Choice of Contact:	
Contam. Facility:				Co Admin:	
MHSW Facility:				Phone No Admin:	
SIC Code:					
SIC Description:					
<u>Detail(s)</u>					
Waste Class:		212			
Waste Class Desc:		ALIPHATIC SOLVENTS			
Waste Class:		265			
Waste Class Desc:		GRAPHIC ART WASTES			

Map Key	Number of Records	Direction/ Distance (m)	Elev/Diff (m)	Site	DB
Waste Class:		211			
Waste Class Desc:		AROMATIC SOLVENTS			
14	4 of 15	W/128.0	110.8 / 11.09	PACE Filtration - Div. of Precision Air Control Environmental Inc. 1645 Queensway E Mississauga ON L4X 3A3	SCT
Established:		1995			
Plant Size (ft²):					
Employment:		10			
--Details--					
Description:		Industrial and Commercial Fan and Blower and Air Purification Equipment Manufacturing			
SIC/NAICS Code:		333413			
14	5 of 15	W/128.0	110.8 / 11.09	PACE Filtration 1645 Queensway E Mississauga ON L4X 3A3	SCT
Established:		01-SEP-95			
Plant Size (ft²):		40000			
Employment:					
--Details--					
Description:		Industrial and Commercial Fan and Blower and Air Purification Equipment Manufacturing			
SIC/NAICS Code:		333413			
Description:		Industrial and Commercial Fan and Blower and Air Purification Equipment Manufacturing			
SIC/NAICS Code:		333413			
Description:		All Other General-Purpose Machinery Manufacturing			
SIC/NAICS Code:		333990			
14	6 of 15	W/128.0	110.8 / 11.09	PRISMAFLEX INC 1645 THE QUEENSWAY MISSISSAUGA ON	GEN
Generator No:		ON1798932		PO Box No:	
Status:				Country:	
Approval Years:		2009		Choice of Contact:	
Contam. Facility:				Co Admin:	
MHSW Facility:				Phone No Admin:	
SIC Code:		323115			
SIC Description:		Digital Printing			
<u>Detail(s)</u>					
Waste Class:		211			
Waste Class Desc:		AROMATIC SOLVENTS			
Waste Class:		212			
Waste Class Desc:		ALIPHATIC SOLVENTS			
Waste Class:		265			
Waste Class Desc:		GRAPHIC ART WASTES			

Map Key	Number of Records	Direction/ Distance (m)	Elev/Diff (m)	Site	DB
14	7 of 15	W/128.0	110.8 / 11.09	PRISMAFLEX INC 1645 THE QUEENSWAY MISSISSAUGA ON	GEN
Generator No:	ON1798932			PO Box No:	
Status:				Country:	
Approval Years:	2010			Choice of Contact:	
Contam. Facility:				Co Admin:	
MHSW Facility:				Phone No Admin:	
SIC Code:	323115				
SIC Description:	Digital Printing				
<u>Detail(s)</u>					
Waste Class:		211			
Waste Class Desc:		AROMATIC SOLVENTS			
Waste Class:		265			
Waste Class Desc:		GRAPHIC ART WASTES			
Waste Class:		212			
Waste Class Desc:		ALIPHATIC SOLVENTS			
14	8 of 15	W/128.0	110.8 / 11.09	PRISMAFLEX INC 1645 THE QUEENSWAY MISSISSAUGA ON	GEN
Generator No:	ON1798932			PO Box No:	
Status:				Country:	
Approval Years:	2011			Choice of Contact:	
Contam. Facility:				Co Admin:	
MHSW Facility:				Phone No Admin:	
SIC Code:	323115				
SIC Description:	Digital Printing				
<u>Detail(s)</u>					
Waste Class:		265			
Waste Class Desc:		GRAPHIC ART WASTES			
Waste Class:		212			
Waste Class Desc:		ALIPHATIC SOLVENTS			
Waste Class:		211			
Waste Class Desc:		AROMATIC SOLVENTS			
14	9 of 15	W/128.0	110.8 / 11.09	PRISMAFLEX INC 1645 THE QUEENSWAY MISSISSAUGA ON L4X 3A3	GEN
Generator No:	ON1798932			PO Box No:	
Status:				Country:	
Approval Years:	2012			Choice of Contact:	
Contam. Facility:				Co Admin:	
MHSW Facility:				Phone No Admin:	
SIC Code:	323115				
SIC Description:	Digital Printing				
<u>Detail(s)</u>					
Waste Class:		211			
Waste Class Desc:		AROMATIC SOLVENTS			

Map Key	Number of Records	Direction/ Distance (m)	Elev/Diff (m)	Site	DB
Waste Class:		265			
Waste Class Desc:		GRAPHIC ART WASTES			
Waste Class:		212			
Waste Class Desc:		ALIPHATIC SOLVENTS			
14	10 of 15	W/128.0	110.8 / 11.09	PRISMAFLEX INC 1645 THE QUEENSWAY MISSISSAUGA ON	GEN
Generator No:	ON1798932			PO Box No:	
Status:				Country:	
Approval Years:	2013			Choice of Contact:	
Contam. Facility:				Co Admin:	
MHSW Facility:				Phone No Admin:	
SIC Code:	323115				
SIC Description:	DIGITAL PRINTING				
<u>Detail(s)</u>					
Waste Class:		212			
Waste Class Desc:		ALIPHATIC SOLVENTS			
Waste Class:		211			
Waste Class Desc:		AROMATIC SOLVENTS			
Waste Class:		265			
Waste Class Desc:		GRAPHIC ART WASTES			
14	11 of 15	W/128.0	110.8 / 11.09	PRISMAFLEX INC 1645 THE QUEENSWAY MISSISSAUGA ON L4X 3A3	GEN
Generator No:	ON1798932			PO Box No:	
Status:				Country:	Canada
Approval Years:	2016			Choice of Contact:	CO_OFFICIAL
Contam. Facility:	No			Co Admin:	Stafane Comeau
MHSW Facility:	No			Phone No Admin:	905 279 9793 Ext.230
SIC Code:	323115				
SIC Description:	DIGITAL PRINTING				
<u>Detail(s)</u>					
Waste Class:		145			
Waste Class Desc:		PAINT/PIGMENT/COATING RESIDUES			
Waste Class:		252			
Waste Class Desc:		WASTE OILS & LUBRICANTS			
Waste Class:		265			
Waste Class Desc:		GRAPHIC ART WASTES			
Waste Class:		211			
Waste Class Desc:		AROMATIC SOLVENTS			
Waste Class:		212			
Waste Class Desc:		ALIPHATIC SOLVENTS			
14	12 of 15	W/128.0	110.8 / 11.09	PRISMAFLEX INC 1645 THE QUEENSWAY MISSISSAUGA ON L4X 3A3	GEN

Map Key	Number of Records	Direction/ Distance (m)	Elev/Diff (m)	Site	DB
---------	-------------------	-------------------------	---------------	------	----

Generator No: ON1798932
Status:
Approval Years: 2015
Contam. Facility: No
MHSW Facility: No
SIC Code: 323115
SIC Description: DIGITAL PRINTING

PO Box No:
Country: Canada
Choice of Contact: CO_OFFICIAL
Co Admin: Stafane Comeau
Phone No Admin: 905 279 9793 Ext.230

Detail(s)

Waste Class: 252
Waste Class Desc: WASTE OILS & LUBRICANTS

Waste Class: 145
Waste Class Desc: PAINT/PIGMENT/COATING RESIDUES

Waste Class: 212
Waste Class Desc: ALIPHATIC SOLVENTS

Waste Class: 211
Waste Class Desc: AROMATIC SOLVENTS

Waste Class: 265
Waste Class Desc: GRAPHIC ART WASTES

14	13 of 15	W/128.0	110.8 / 11.09	PRISMAFLEX INC 1645 THE QUEENSWAY MISSISSAUGA ON L4X 3A3	GEN
--------------------	----------	---------	---------------	--	-----

Generator No: ON1798932
Status:
Approval Years: 2014
Contam. Facility: No
MHSW Facility: No
SIC Code: 323115
SIC Description: DIGITAL PRINTING

PO Box No:
Country: Canada
Choice of Contact: CO_OFFICIAL
Co Admin: Stafane Comeau
Phone No Admin: 905 279 9793 Ext.230

Detail(s)

Waste Class: 212
Waste Class Desc: ALIPHATIC SOLVENTS

Waste Class: 265
Waste Class Desc: GRAPHIC ART WASTES

Waste Class: 211
Waste Class Desc: AROMATIC SOLVENTS

14	14 of 15	W/128.0	110.8 / 11.09	PRISMAFLEX INC 1645 THE QUEENSWAY MISSISSAUGA ON L4X 3A3	GEN
--------------------	----------	---------	---------------	--	-----

Generator No: ON1798932
Status: Registered
Approval Years: As of Dec 2018
Contam. Facility:
MHSW Facility:
SIC Code:
SIC Description:

PO Box No:
Country: Canada
Choice of Contact:
Co Admin:
Phone No Admin:

Detail(s)

Map Key	Number of Records	Direction/ Distance (m)	Elev/Diff (m)	Site	DB
Waste Class:		145 L			
Waste Class Desc:		Wastes from the use of pigments, coatings and paints			
Waste Class:		211 H			
Waste Class Desc:		Aromatic solvents and residues			
Waste Class:		212 I			
Waste Class Desc:		Aliphatic solvents and residues			
Waste Class:		252 L			
Waste Class Desc:		Waste crankcase oils and lubricants			
Waste Class:		265 L			
Waste Class Desc:		Graphic arts wastes			

[14](#) 15 of 15 **W/128.0** **110.8 / 11.09** **PRISMAFLEX INC
1645 THE QUEENSWAY
MISSISSAUGA ON L4X 3A3** **GEN**

Generator No:	ON1798932	PO Box No:	
Status:	Registered	Country:	Canada
Approval Years:	As of Jul 2020	Choice of Contact:	
Contam. Facility:		Co Admin:	
MHSW Facility:		Phone No Admin:	
SIC Code:			
SIC Description:			

Detail(s)

Waste Class:	252 L
Waste Class Desc:	Waste crankcase oils and lubricants
Waste Class:	212 I
Waste Class Desc:	Aliphatic solvents and residues
Waste Class:	211 H
Waste Class Desc:	Aromatic solvents and residues
Waste Class:	265 L
Waste Class Desc:	Graphic arts wastes
Waste Class:	145 L
Waste Class Desc:	Wastes from the use of pigments, coatings and paints

[15](#) 1 of 1 **NNE/131.2** **110.4 / 10.71** **ON** **BORE**

Borehole ID:	641109	Inclin FLG:	No
OGF ID:	215541504	SP Status:	Initial Entry
Status:		Surv Elev:	No
Type:	Borehole	Piezometer:	No
Use:	Geotechnical/Geological Investigation	Primary Name:	
Completion Date:	JAN-1969	Municipality:	
Static Water Level:	0.7	Lot:	
Primary Water Use:	Not Used	Township:	
Sec. Water Use:		Latitude DD:	43.610151
Total Depth m:	6.9	Longitude DD:	-79.566567
Depth Ref:	Ground Surface	UTM Zone:	17
Depth Elev:		Easting:	615675
Drill Method:	Diamond Drill	Northing:	4829573
Orig Ground Elev m:	99.2	Location Accuracy:	
Elev Reliabil Note:		Accuracy:	Not Applicable

Map Key	Number of Records	Direction/ Distance (m)	Elev/Diff (m)	Site	DB
DEM Ground Elev m:	111				
Concession:					
Location D:					
Survey D:					
Comments:					
<u>Borehole Geology Stratum</u>					
Geology Stratum ID:	218494807			Mat Consistency:	
Top Depth:	2.8			Material Moisture:	
Bottom Depth:	5.5			Material Texture:	
Material Color:	Grey			Non Geo Mat Type:	
Material 1:	Bedrock			Geologic Formation:	
Material 2:	Shale			Geologic Group:	
Material 3:	Limestone			Geologic Period:	Ordovician
Material 4:				Depositional Gen:	
Gsc Material Description:					
Stratum Description:	BEDROCK,SHALE, LIMESTONE. GREY,WEATHERED,LAYERED, AGE ORDOVICIAN.				
Geology Stratum ID:	218494804			Mat Consistency:	Loose
Top Depth:	0			Material Moisture:	
Bottom Depth:	1.5			Material Texture:	
Material Color:	Brown			Non Geo Mat Type:	
Material 1:	Sand			Geologic Formation:	
Material 2:	Silt			Geologic Group:	
Material 3:	Clay			Geologic Period:	
Material 4:	Organic			Depositional Gen:	lacustrine
Gsc Material Description:					
Stratum Description:	SAND(30),SILT(31), CLAY(12),ORGANIC. BROWN,GREY,LACUSTRINE,LOOSE, AGE GLACIAL.				
Geology Stratum ID:	218494805			Mat Consistency:	Dense
Top Depth:	1.5			Material Moisture:	
Bottom Depth:	2.2			Material Texture:	
Material Color:	Brown			Non Geo Mat Type:	
Material 1:	Gravel			Geologic Formation:	
Material 2:	Sand			Geologic Group:	
Material 3:	Silt			Geologic Period:	
Material 4:	Clay			Depositional Gen:	glacial
Gsc Material Description:					
Stratum Description:	GRAVEL(48),SAND(25),SILT(16),CLAY. BROWN,FLUVIO-GLACIAL, VERY DENSE,AGE GLACIAL, WATER STABLE AT 323.2 FEET.				
Geology Stratum ID:	218494806			Mat Consistency:	Stiff
Top Depth:	2.2			Material Moisture:	
Bottom Depth:	2.8			Material Texture:	
Material Color:	Grey			Non Geo Mat Type:	
Material 1:	Silt			Geologic Formation:	
Material 2:	Clay			Geologic Group:	
Material 3:	Gravel			Geologic Period:	
Material 4:				Depositional Gen:	glacial
Gsc Material Description:					
Stratum Description:	SILT,CLAY,GRAVEL. GREY,GLACIAL,STIFF, AGE GLACIAL.				
Geology Stratum ID:	218494808			Mat Consistency:	
Top Depth:	5.5			Material Moisture:	
Bottom Depth:	6.9			Material Texture:	
Material Color:	Grey			Non Geo Mat Type:	
Material 1:	Bedrock			Geologic Formation:	
Material 2:	Shale			Geologic Group:	
Material 3:				Geologic Period:	Ordovician
Material 4:				Depositional Gen:	marine
Gsc Material Description:					
Stratum Description:	BEDROCK,SHALE. GREY,MARINE,AGE ORDOVICIAN. 022018035 0170240320005010000004 **Note: Many records provided by the department have a truncated [Stratum Description] field.				

Map Key	Number of Records	Direction/ Distance (m)	Elev/Diff (m)	Site	DB
---------	-------------------	----------------------------	------------------	------	----

Source

Source Type: Data Survey
Source Orig: Geological Survey of Canada
Source Date: 1956-1972
Confidence: H
Observatio:
Source Name: Urban Geology Automated Information System (UGAIS)
Source Details: File: TOR1B.txt RecordID: 090750 NTS_Sheet: 30M12A
Confiden 1: Logged by professional. Exact and complete description of material and properties.

Source Appl: Spatial/Tabular
Source Iden: 1
Scale or Res: Varies
Horizontal: NAD27
Verticalda: Mean Average Sea Level

Source List

Source Identifier: 1
Source Type: Data Survey
Source Date: 1956-1972
Scale or Resolution: Varies
Source Name: Urban Geology Automated Information System (UGAIS)
Source Originators: Geological Survey of Canada

Horizontal Datum: NAD27
Vertical Datum: Mean Average Sea Level
Projection Name: Universal Transverse Mercator

[16](#) 1 of 1 **NNW/132.5** **109.8 / 10.06** **2295 Loreland Avenue**
Mississauga ON L4X 3A5 **EHS**

Order No: 20180703013
Status: C
Report Type: Standard Report
Report Date: 09-JUL-18
Date Received: 03-JUL-18
Previous Site Name:
Lot/Building Size:
Additional Info Ordered:

Nearest Intersection:
Municipality:
Client Prov/State: ON
Search Radius (km): .25
X: -79.568115
Y: 43.611234

[17](#) 1 of 1 **WSW/134.0** **105.8 / 6.09** **ON** **BORE**

Borehole ID: 641107
OGF ID: 215541502
Status:
Type: Borehole
Use: Geotechnical/Geological Investigation
Completion Date: MAY-1970
Static Water Level: 0.3
Primary Water Use: Not Used
Sec. Water Use:
Total Depth m: 3.4
Depth Ref: Ground Surface
Depth Elev:
Drill Method: Power auger
Orig Ground Elev m: 112
Elev Reliabil Note:
DEM Ground Elev m: 112
Concession:
Location D:
Survey D:
Comments:

Inclin FLG: No
SP Status: Initial Entry
Surv Elev: No
Piezometer: No
Primary Name:
Municipality:
Lot:
Township:
Latitude DD: 43.607838
Longitude DD: -79.568791
UTM Zone: 17
Easting: 615500
Northing: 4829313
Location Accuracy:
Accuracy: Not Applicable

Borehole Geology Stratum

Geology Stratum ID: 218494797
Top Depth: 0
Bottom Depth: .2

Mat Consistency:
Material Moisture:
Material Texture:

Map Key	Number of Records	Direction/ Distance (m)	Elev/Diff (m)	Site	DB
Material Color:					
Material 1:	Soil			Non Geo Mat Type:	
Material 2:				Geologic Formation:	
Material 3:				Geologic Group:	
Material 4:				Geologic Period:	
Gsc Material Description:				Depositional Gen:	
Stratum Description:	SOIL.				
Geology Stratum ID:	218494799			Mat Consistency:	Dense
Top Depth:	2.4			Material Moisture:	
Bottom Depth:	3.4			Material Texture:	
Material Color:	Grey			Non Geo Mat Type:	
Material 1:	Till			Geologic Formation:	
Material 2:	Sand			Geologic Group:	
Material 3:	Silt			Geologic Period:	
Material 4:				Depositional Gen:	glacial
Gsc Material Description:					
Stratum Description:	TILL,SAND,SILT. GREY,GLACIAL,VERY DENSE, AGE GLACIAL, WATER STABLE AT 367.6 FEET. 0000801500080100 **Note: Many records provided by the department have a truncated [Stratum Description] field.				
Geology Stratum ID:	218494798			Mat Consistency:	Compact
Top Depth:	.2			Material Moisture:	
Bottom Depth:	2.4			Material Texture:	Medium
Material Color:	Brown			Non Geo Mat Type:	
Material 1:	Sand			Geologic Formation:	
Material 2:	Silt			Geologic Group:	
Material 3:				Geologic Period:	
Material 4:				Depositional Gen:	lacustrine
Gsc Material Description:					
Stratum Description:	SAND(67)-MEDIUM,SILT(33). BROWN,GREY,LACUSTRINE,COMPACT,AGE GLACIAL.				
Source					
Source Type:	Data Survey			Source Appl:	Spatial/Tabular
Source Orig:	Geological Survey of Canada			Source Iden:	1
Source Date:	1956-1972			Scale or Res:	Varies
Confidence:	H			Horizontal:	NAD27
Observatio:				Verticalda:	Mean Average Sea Level
Source Name:	Urban Geology Automated Information System (UGAIS)				
Source Details:	File: TOR1B.txt RecordID: 090730 NTS_Sheet: 30M12A				
Confiden 1:	Logged by professional. Exact and complete description of material and properties.				
Source List					
Source Identifier:	1			Horizontal Datum:	NAD27
Source Type:	Data Survey			Vertical Datum:	Mean Average Sea Level
Source Date:	1956-1972			Projection Name:	Universal Transverse Mercator
Scale or Resolution:	Varies				
Source Name:	Urban Geology Automated Information System (UGAIS)				
Source Originators:	Geological Survey of Canada				
18	1 of 1	WNW/139.6	118.6 / 18.84	2380 LORELAND AVENUE Mississauga ON	WWIS
Well ID:	7295877			Data Entry Status:	
Construction Date:				Data Src:	
Primary Water Use:	Test Hole			Date Received:	9/29/2017
Sec. Water Use:	Monitoring			Selected Flag:	Yes
Final Well Status:	0			Abandonment Rec:	
Water Type:				Contractor:	7241
Casing Material:				Form Version:	7
Audit No:	Z267892			Owner:	
Tag:	A217529			Street Name:	2380 LORELAND AVENUE

Map Key	Number of Records	Direction/ Distance (m)	Elev/Diff (m)	Site	DB
Construction Method:				County:	PEEL
Elevation (m):				Municipality:	MISSISSAUGA CITY
Elevation Reliability:				Site Info:	
Depth to Bedrock:				Lot:	
Well Depth:				Concession:	
Overburden/Bedrock:				Concession Name:	
Pump Rate:				Easting NAD83:	
Static Water Level:				Northing NAD83:	
Flowing (Y/N):				Zone:	
Flow Rate:				UTM Reliability:	
Clear/Cloudy:					

PDF URL (Map):

Bore Hole Information

Bore Hole ID:	1006751174	Elevation:	119.270011
DP2BR:		Elevrc:	
Spatial Status:		Zone:	17
Code OB:		East83:	615331
Code OB Desc:		North83:	4829575
Open Hole:		Org CS:	UTM83
Cluster Kind:		UTMRC:	4
Date Completed:	8/3/2017	UTMRC Desc:	margin of error : 30 m - 100 m
Remarks:		Location Method:	wwr
Elevrc Desc:			
Location Source Date:			
Improvement Location Source:			
Improvement Location Method:			
Source Revision Comment:			
Supplier Comment:			

**Overburden and Bedrock
Materials Interval**

Formation ID:	1006899189
Layer:	1
Color:	6
General Color:	BROWN
Mat1:	06
Most Common Material:	SILT
Mat2:	28
Mat2 Desc:	SAND
Mat3:	11
Mat3 Desc:	GRAVEL
Formation Top Depth:	0
Formation End Depth:	24
Formation End Depth UOM:	ft

**Annular Space/Abandonment
Sealing Record**

Plug ID:	1006899199
Layer:	3
Plug From:	13
Plug To:	24
Plug Depth UOM:	ft

**Annular Space/Abandonment
Sealing Record**

Plug ID:	1006899198
-----------------	------------

Map Key	Number of Records	Direction/ Distance (m)	Elev/Diff (m)	Site	DB
Layer:	2				
Plug From:	1				
Plug To:	13				
Plug Depth UOM:	ft				
<u>Annular Space/Abandonment Sealing Record</u>					
Plug ID:	1006899197				
Layer:	1				
Plug From:	0				
Plug To:	1				
Plug Depth UOM:	ft				
<u>Method of Construction & Well Use</u>					
Method Construction ID:	1006899196				
Method Construction Code:	D				
Method Construction:	Direct Push				
Other Method Construction:					
<u>Pipe Information</u>					
Pipe ID:	1006899188				
Casing No:	0				
Comment:					
Alt Name:					
<u>Construction Record - Casing</u>					
Casing ID:	1006899192				
Layer:	1				
Material:	5				
Open Hole or Material:	PLASTIC				
Depth From:	0				
Depth To:	14				
Casing Diameter:	1.25				
Casing Diameter UOM:	inch				
Casing Depth UOM:	ft				
<u>Construction Record - Screen</u>					
Screen ID:	1006899193				
Layer:	1				
Slot:	10				
Screen Top Depth:	14				
Screen End Depth:	24				
Screen Material:	5				
Screen Depth UOM:	ft				
Screen Diameter UOM:	inch				
Screen Diameter:	1.5				
<u>Water Details</u>					
Water ID:	1006899191				
Layer:					
Kind Code:					
Kind:					
Water Found Depth:					
Water Found Depth UOM:	ft				

Map Key	Number of Records	Direction/ Distance (m)	Elev/Diff (m)	Site	DB
<u>Hole Diameter</u>					
Hole ID:		1006899190			
Diameter:		2.25			
Depth From:		0			
Depth To:		24			
Hole Depth UOM:		ft			
Hole Diameter UOM:		inch			

19	1 of 1	WNW/141.5	112.7 / 13.00	2380 LORELAND AVENUE Mississauga ON	WWIS
Well ID:	7295878			Data Entry Status:	
Construction Date:				Data Src:	
Primary Water Use:	Test Hole			Date Received:	9/29/2017
Sec. Water Use:	Monitoring			Selected Flag:	Yes
Final Well Status:	Monitoring and Test Hole			Abandonment Rec:	
Water Type:				Contractor:	7241
Casing Material:				Form Version:	7
Audit No:	Z267930			Owner:	
Tag:	A217550			Street Name:	2380 LORELAND AVENUE
Construction Method:				County:	PEEL
Elevation (m):				Municipality:	MISSISSAUGA CITY
Elevation Reliability:				Site Info:	WKQ-010270 A0-A05
Depth to Bedrock:				Lot:	
Well Depth:				Concession:	
Overburden/Bedrock:				Concession Name:	
Pump Rate:				Easting NAD83:	
Static Water Level:				Northing NAD83:	
Flowing (Y/N):				Zone:	
Flow Rate:				UTM Reliability:	
Clear/Cloudy:					
PDF URL (Map):					

Bore Hole Information

Bore Hole ID:	1006751177	Elevation:	112.092117
DP2BR:		Elevrc:	
Spatial Status:		Zone:	17
Code OB:		East83:	615312
Code OB Desc:		North83:	4829526
Open Hole:		Org CS:	UTM83
Cluster Kind:		UTMRC:	4
Date Completed:	8/11/2017	UTMRC Desc:	margin of error : 30 m - 100 m
Remarks:		Location Method:	wwr
Elevrc Desc:			
Location Source Date:			
Improvement Location Source:			
Improvement Location Method:			
Source Revision Comment:			
Supplier Comment:			

Overburden and Bedrock

Materials Interval

Formation ID:	1006899213
Layer:	1
Color:	2
General Color:	GREY
Mat1:	11

Map Key	Number of Records	Direction/ Distance (m)	Elev/Diff (m)	Site	DB
Most Common Material:		GRAVEL			
Mat2:					
Mat2 Desc:					
Mat3:					
Mat3 Desc:					
Formation Top Depth:		0			
Formation End Depth:		.5			
Formation End Depth UOM:		ft			
<u>Overburden and Bedrock</u>					
<u>Materials Interval</u>					
Formation ID:		1006899215			
Layer:		3			
Color:		6			
General Color:		BROWN			
Mat1:		28			
Most Common Material:		SAND			
Mat2:					
Mat2 Desc:					
Mat3:					
Mat3 Desc:					
Formation Top Depth:		13			
Formation End Depth:		17.5			
Formation End Depth UOM:		ft			
<u>Overburden and Bedrock</u>					
<u>Materials Interval</u>					
Formation ID:		1006899214			
Layer:		2			
Color:		6			
General Color:		BROWN			
Mat1:		01			
Most Common Material:		FILL			
Mat2:					
Mat2 Desc:					
Mat3:					
Mat3 Desc:					
Formation Top Depth:		.5			
Formation End Depth:		13			
Formation End Depth UOM:		ft			
<u>Annular Space/Abandonment</u>					
<u>Sealing Record</u>					
Plug ID:		1006899225			
Layer:		3			
Plug From:		6.5			
Plug To:		17.5			
Plug Depth UOM:		ft			
<u>Annular Space/Abandonment</u>					
<u>Sealing Record</u>					
Plug ID:		1006899223			
Layer:		1			
Plug From:		0			
Plug To:		0.5			
Plug Depth UOM:		ft			
<u>Annular Space/Abandonment</u>					

<i>Map Key</i>	<i>Number of Records</i>	<i>Direction/ Distance (m)</i>	<i>Elev/Diff (m)</i>	<i>Site</i>	<i>DB</i>
<u>Sealing Record</u>					
Plug ID:		1006899224			
Layer:		2			
Plug From:		0.5			
Plug To:		6.5			
Plug Depth UOM:		ft			
<u>Method of Construction & Well Use</u>					
Method Construction ID:		1006899222			
Method Construction Code:		D			
Method Construction:		Direct Push			
Other Method Construction:					
<u>Pipe Information</u>					
Pipe ID:		1006899212			
Casing No:		0			
Comment:					
Alt Name:					
<u>Construction Record - Casing</u>					
Casing ID:		1006899218			
Layer:		1			
Material:		5			
Open Hole or Material:		PLASTIC			
Depth From:		0			
Depth To:		7.5			
Casing Diameter:		1.25			
Casing Diameter UOM:		inch			
Casing Depth UOM:		ft			
<u>Construction Record - Screen</u>					
Screen ID:		1006899219			
Layer:		1			
Slot:		10			
Screen Top Depth:		7.5			
Screen End Depth:		12.5			
Screen Material:		5			
Screen Depth UOM:		ft			
Screen Diameter UOM:		inch			
Screen Diameter:		1.5			
<u>Water Details</u>					
Water ID:		1006899217			
Layer:					
Kind Code:					
Kind:					
Water Found Depth:					
Water Found Depth UOM:		ft			
<u>Hole Diameter</u>					
Hole ID:		1006899216			
Diameter:		2.25			
Depth From:		0			

Map Key	Number of Records	Direction/ Distance (m)	Elev/Diff (m)	Site	DB
Depth To:		17.5			
Hole Depth UOM:		ft			
Hole Diameter UOM:		inch			
20	1 of 5	E/142.2	109.8 / 10.05	EXCEL DIAGNOSTIC SERVICES A DIV. OF EXCEL HEALTH SERVICES INC. 170 SHERWAY DRIVE, SUITE #6 ETOBICOKE ON M9C 1A6	GEN
Generator No:	ON0301012			PO Box No:	
Status:				Country:	
Approval Years:	88,89,90,92,93,97			Choice of Contact:	
Contam. Facility:				Co Admin:	
MHSW Facility:				Phone No Admin:	
SIC Code:	8681				
SIC Description:	MEDICAL LABORATORIES				
<u>Detail(s)</u>					
Waste Class:	312				
Waste Class Desc:	PATHOLOGICAL WASTES				
20	2 of 5	E/142.2	109.8 / 10.05	EXCEL DIAGNOSTIC SERVICES 14-578 A DIV. OF EXCEL HEALTH SERVICES INC. 170 SHERWAY DRIVE, SUITE #6 ETOBICOKE ON M9C 1A6	GEN
Generator No:	ON0301012			PO Box No:	
Status:				Country:	
Approval Years:	94,95,96			Choice of Contact:	
Contam. Facility:				Co Admin:	
MHSW Facility:				Phone No Admin:	
SIC Code:	8681				
SIC Description:	MEDICAL LABORATORIES				
<u>Detail(s)</u>					
Waste Class:	312				
Waste Class Desc:	PATHOLOGICAL WASTES				
20	3 of 5	E/142.2	109.8 / 10.05	EXCEL DIAGNOSTIC SERVICES 170 SHERWAY DRIVE SUITE #6 ETOBICOKE ON M9C 1A6	GEN
Generator No:	ON0301012			PO Box No:	
Status:				Country:	
Approval Years:	98,99,00,01			Choice of Contact:	
Contam. Facility:				Co Admin:	
MHSW Facility:				Phone No Admin:	
SIC Code:	8681				
SIC Description:	MEDICAL LABORATORIES				
<u>Detail(s)</u>					
Waste Class:	312				
Waste Class Desc:	PATHOLOGICAL WASTES				
20	4 of 5	E/142.2	109.8 / 10.05	170 SHERWAY GARDENS ROAD TORONTO ON	HINC

Map Key	Number of Records	Direction/ Distance (m)	Elev/Diff (m)	Site	DB
External File Num:		FS INC 0811-07340			
Fuel Occurrence Type:		Pipeline Strike			
Date of Occurrence:		11/26/2008			
Fuel Type Involved:		Natural Gas			
Status Desc:		Completed - Causal Analysis(End)			
Job Type Desc:		Incident/Near-Miss Occurrence (FS)			
Oper. Type Involved:		Construction Site (pipeline strike)			
Service Interruptions:		No			
Property Damage:		No			
Fuel Life Cycle Stage:		Transmission, Distribution and Transportation			
Root Cause:		Root Cause: Equipment/Material/Component:No Procedures:Yes Maintenance:No Design:No Training:No Management:No Human Factors:No			
Reported Details:					
Fuel Category:		Gaseous Fuel			
Occurrence Type:		Incident			
Affiliation:		Industry Stakeholder (Licensee/Registration/Certificate Holder, Facility Owner, etc.)			
County Name:		Toronto			
Approx. Quant. Rel:					
Nearby body of water:					
Enter Drainage Syst.:					
Approx. Quant. Unit:					
Environmental Impact:					

20	5 of 5	E/142.2	109.8 / 10.05	Direct Elevator Service Ltd 170 Sherway Drive Etobicoke ON	GEN
Generator No:	ON2692576			PO Box No:	
Status:				Country:	
Approval Years:	2013			Choice of Contact:	
Contam. Facility:				Co Admin:	
MHSW Facility:				Phone No Admin:	
SIC Code:	238291				
SIC Description:	ELEVATOR AND ESCALATOR INSTALLATION CONTRACTORS				

Detail(s)

Waste Class: 252
Waste Class Desc: WASTE OILS & LUBRICANTS

21	1 of 1	E/142.4	109.8 / 10.05	170 Sherway Gardens Toronto ON	SPL
Ref No:	7418-7LRNCF			Discharger Report:	
Site No:				Material Group:	
Incident Dt:				Health/Env Conseq:	
Year:				Client Type:	
Incident Cause:	Pipe Or Hose Leak			Sector Type:	Pipeline
Incident Event:				Agency Involved:	
Contaminant Code:	35			Nearest Watercourse:	
Contaminant Name:	NATURAL GAS (METHANE)			Site Address:	
Contaminant Limit 1:				Site District Office:	Toronto - District
Contam Limit Freq 1:				Site Postal Code:	
Contaminant UN No 1:				Site Region:	
Environment Impact:	Not Anticipated			Site Municipality:	Toronto
Nature of Impact:	Air Pollution			Site Lot:	
Receiving Medium:				Site Conc:	
Receiving Env:				Northing:	
MOE Response:	Not MOE mandate			Easting:	
Dt MOE Arvl on Scn:				Site Geo Ref Accu:	
MOE Reported Dt:	11/26/2008			Site Map Datum:	
Dt Document Closed:				SAC Action Class:	TSSA - Fuel Safety Branch

Map Key	Number of Records	Direction/ Distance (m)	Elev/Diff (m)	Site	DB
Incident Reason:		Negligence (Apparent) - Caused by lack of diligence		Source Type:	
Site Name:		Site<UNOFFICIAL>			
Site County/District:					
Site Geo Ref Meth:					
Incident Summary:		TSSA - 1" pipeline strike natural gas leak			
Contaminant Qty:					

22	1 of 1	E/146.5	111.7 / 11.95	ON	BORE
Borehole ID:	652004			Inclin FLG:	No
OGF ID:	215552356			SP Status:	Initial Entry
Status:				Surv Elev:	No
Type:	Borehole			Piezometer:	No
Use:	Geotechnical/Geological Investigation			Primary Name:	
Completion Date:	MAY-1962			Municipality:	
Static Water Level:				Lot:	
Primary Water Use:	Not Used			Township:	
Sec. Water Use:				Latitude DD:	43.608854
Total Depth m:	5.9			Longitude DD:	-79.563624
Depth Ref:	Ground Surface			UTM Zone:	17
Depth Elev:				Easting:	615915
Drill Method:	Power auger			Northing:	4829433
Orig Ground Elev m:	110			Location Accuracy:	
Elev Reliabil Note:				Accuracy:	Not Applicable
DEM Ground Elev m:	111				
Concession:					
Location D:					
Survey D:					
Comments:					

Borehole Geology Stratum

Geology Stratum ID:	218534774	Mat Consistency:	Dense
Top Depth:	1.1	Material Moisture:	
Bottom Depth:	3.6	Material Texture:	Medium
Material Color:	Brown	Non Geo Mat Type:	
Material 1:	Sand	Geologic Formation:	
Material 2:	Silt	Geologic Group:	
Material 3:		Geologic Period:	Quaternary
Material 4:		Depositional Gen:	
Gsc Material Description:			
Stratum Description:	SAND-MEDIUM,SILT. BROWN,DENSE,STRATIFIED, AGE QUATERNARY.		
Geology Stratum ID:	218534775	Mat Consistency:	Hard
Top Depth:	3.6	Material Moisture:	
Bottom Depth:	5.9	Material Texture:	
Material Color:	Grey	Non Geo Mat Type:	
Material 1:	Till	Geologic Formation:	
Material 2:	Silt	Geologic Group:	
Material 3:	Clay	Geologic Period:	Quaternary
Material 4:	Gravel	Depositional Gen:	
Gsc Material Description:			
Stratum Description:	TILL,SILT,CLAY, GRAVEL. GREY,HARD,AGE QUATERNARY. 000070200003502000117110 **Note: Many records provided by the department have a truncated [Stratum Description] field.		
Geology Stratum ID:	218534773	Mat Consistency:	
Top Depth:	.2	Material Moisture:	
Bottom Depth:	1.1	Material Texture:	Medium
Material Color:	Brown	Non Geo Mat Type:	
Material 1:	Fill	Geologic Formation:	
Material 2:	Sand	Geologic Group:	

Map Key	Number of Records	Direction/ Distance (m)	Elev/Diff (m)	Site	DB
---------	-------------------	-------------------------	---------------	------	----

Material 3: Silt
Material 4: Clay
Gsc Material Description:
Stratum Description: FILL,SAND-MEDIUM, SILT,CLAY. BROWN.

Geology Stratum ID: 218534772
Top Depth: 0
Bottom Depth: .2
Material Color: Black
Material 1: Soil
Material 2:
Material 3:
Material 4:
Gsc Material Description:
Stratum Description: SOIL. BLACK.

Geologic Period:
Depositional Gen: fill
Mat Consistency:
Material Moisture:
Material Texture:
Non Geo Mat Type:
Geologic Formation:
Geologic Group:
Geologic Period:
Depositional Gen:

Source

Source Type: Data Survey
Source Orig: Geological Survey of Canada
Source Date: 1956-1972
Confidence: H
Observatio:
Source Name: Urban Geology Automated Information System (UGAIS)
Source Details: File: TOR3.txt RecordID: 226650 NTS_Sheet: 30M12A
Confiden 1: Logged by professional. Exact and complete description of material and properties.

Source Appl: Spatial/Tabular
Source Iden: 1
Scale or Res: Varies
Horizontal: NAD27
Verticalda: Mean Average Sea Level

Source List

Source Identifier: 1
Source Type: Data Survey
Source Date: 1956-1972
Scale or Resolution: Varies
Source Name: Urban Geology Automated Information System (UGAIS)
Source Originators: Geological Survey of Canada

Horizontal Datum: NAD27
Vertical Datum: Mean Average Sea Level
Projection Name: Universal Transverse Mercator

[23](#) 1 of 1 **W/151.0** **106.1 / 6.41** **2380 LORELAND AVENUE**
Mississauga ON **WWIS**

Well ID: 7295880
Construction Date:
Primary Water Use: Test Hole
Sec. Water Use: Monitoring
Final Well Status: Monitoring and Test Hole
Water Type:
Casing Material:
Audit No: Z247597
Tag: A185457
Construction Method:
Elevation (m):
Elevation Reliability:
Depth to Bedrock:
Well Depth:
Overburden/Bedrock:
Pump Rate:
Static Water Level:
Flowing (Y/N):
Flow Rate:
Clear/Cloudy:

Data Entry Status:
Data Src:
Date Received: 9/29/2017
Selected Flag: Yes
Abandonment Rec:
Contractor: 7241
Form Version: 7
Owner:
Street Name: 2380 LORELAND AVENUE
County: PEEL
Municipality: MISSISSAUGA CITY
Site Info:
Lot:
Concession:
Concession Name:
Easting NAD83:
Northing NAD83:
Zone:
UTM Reliability:

PDF URL (Map):

Map Key	Number of Records	Direction/ Distance (m)	Elev/Diff (m)	Site	DB
<u>Bore Hole Information</u>					
Bore Hole ID:	1006751183			Elevation:	104.294456
DP2BR:				Elevrc:	
Spatial Status:				Zone:	17
Code OB:				East83:	615301
Code OB Desc:				North83:	4829485
Open Hole:				Org CS:	UTM83
Cluster Kind:				UTMRC:	4
Date Completed:	8/15/2017			UTMRC Desc:	margin of error : 30 m - 100 m
Remarks:				Location Method:	wwr
Elevrc Desc:					
Location Source Date:					
Improvement Location Source:					
Improvement Location Method:					
Source Revision Comment:					
Supplier Comment:					
<u>Overburden and Bedrock</u>					
<u>Materials Interval</u>					
Formation ID:	1006899294				
Layer:	3				
Color:	2				
General Color:	GREY				
Mat1:	17				
Most Common Material:	SHALE				
Mat2:					
Mat2 Desc:					
Mat3:					
Mat3 Desc:					
Formation Top Depth:	4				
Formation End Depth:	16				
Formation End Depth UOM:	ft				
<u>Overburden and Bedrock</u>					
<u>Materials Interval</u>					
Formation ID:	1006899292				
Layer:	1				
Color:	8				
General Color:	BLACK				
Mat1:	02				
Most Common Material:	TOPSOIL				
Mat2:					
Mat2 Desc:					
Mat3:					
Mat3 Desc:					
Formation Top Depth:	0				
Formation End Depth:	1				
Formation End Depth UOM:	ft				
<u>Overburden and Bedrock</u>					
<u>Materials Interval</u>					
Formation ID:	1006899293				
Layer:	2				
Color:	6				
General Color:	BROWN				
Mat1:	28				
Most Common Material:	SAND				
Mat2:	06				
Mat2 Desc:	SILT				

Map Key	Number of Records	Direction/ Distance (m)	Elev/Diff (m)	Site	DB
Mat3:					
Mat3 Desc:					
Formation Top Depth:		1			
Formation End Depth:		4			
Formation End Depth UOM:		ft			
<u>Annular Space/Abandonment Sealing Record</u>					
Plug ID:		1006899304			
Layer:		3			
Plug From:		5			
Plug To:		16			
Plug Depth UOM:		ft			
<u>Annular Space/Abandonment Sealing Record</u>					
Plug ID:		1006899302			
Layer:		1			
Plug From:		0			
Plug To:		0.5			
Plug Depth UOM:		ft			
<u>Annular Space/Abandonment Sealing Record</u>					
Plug ID:		1006899303			
Layer:		2			
Plug From:		0.5			
Plug To:		5			
Plug Depth UOM:		ft			
<u>Method of Construction & Well Use</u>					
Method Construction ID:		1006899301			
Method Construction Code:		D			
Method Construction:		Direct Push			
Other Method Construction:					
<u>Pipe Information</u>					
Pipe ID:		1006899291			
Casing No:		0			
Comment:					
Alt Name:					
<u>Construction Record - Casing</u>					
Casing ID:		1006899297			
Layer:		1			
Material:		5			
Open Hole or Material:		PLASTIC			
Depth From:		0			
Depth To:		6			
Casing Diameter:		2			
Casing Diameter UOM:		inch			
Casing Depth UOM:		ft			

Map Key	Number of Records	Direction/ Distance (m)	Elev/Diff (m)	Site	DB
<u>Construction Record - Screen</u>					
Screen ID:			1006899298		
Layer:			1		
Slot:			10		
Screen Top Depth:			6		
Screen End Depth:			16		
Screen Material:			5		
Screen Depth UOM:			ft		
Screen Diameter UOM:			inch		
Screen Diameter:			2.25		
<u>Water Details</u>					
Water ID:			1006899296		
Layer:					
Kind Code:					
Kind:					
Water Found Depth:					
Water Found Depth UOM:			ft		
<u>Hole Diameter</u>					
Hole ID:			1006899295		
Diameter:			6		
Depth From:			0		
Depth To:			16		
Hole Depth UOM:			ft		
Hole Diameter UOM:			inch		

24	1 of 12	E/165.6	109.9 / 10.15	ON	BORE
Borehole ID:	641095			Inclin FLG:	No
OGF ID:	215541490			SP Status:	Initial Entry
Status:				Surv Elev:	No
Type:	Borehole			Piezometer:	No
Use:	Geotechnical/Geological Investigation			Primary Name:	
Completion Date:	APR-1967			Municipality:	
Static Water Level:	0.5			Lot:	
Primary Water Use:	Not Used			Township:	
Sec. Water Use:				Latitude DD:	43.609131
Total Depth m:	4.7			Longitude DD:	-79.564237
Depth Ref:	Ground Surface			UTM Zone:	17
Depth Elev:				Easting:	615865
Drill Method:	Power auger			Northing:	4829463
Orig Ground Elev m:	109			Location Accuracy:	
Elev Reliabil Note:				Accuracy:	Not Applicable
DEM Ground Elev m:	110				
Concession:					
Location D:					
Survey D:					
Comments:					
<u>Borehole Geology Stratum</u>					
Geology Stratum ID:	218494758			Mat Consistency:	Hard
Top Depth:	4			Material Moisture:	
Bottom Depth:	4.7			Material Texture:	
Material Color:	Grey			Non Geo Mat Type:	
Material 1:	Till			Geologic Formation:	
Material 2:	Silt			Geologic Group:	

Map Key	Number of Records	Direction/ Distance (m)	Elev/Diff (m)	Site	DB
Material 3:	Clay			Geologic Period:	
Material 4:	Shale			Depositional Gen:	glacial
Gsc Material Description:	TILL,SILT,CLAY,SHALEGREY,GLACIAL,HARD,AGE GLACIAL.0003501500070028000900630013005800007				
Stratum Description:	**Note: Many records provided by the department have a truncated [Stratum Description] field.				
Geology Stratum ID:	218494756			Mat Consistency:	Stiff
Top Depth:	2.1			Material Moisture:	
Bottom Depth:	2.7			Material Texture:	
Material Color:	Brown			Non Geo Mat Type:	
Material 1:	Clay			Geologic Formation:	
Material 2:	Sand			Geologic Group:	
Material 3:	Gravel			Geologic Period:	
Material 4:				Depositional Gen:	glacial
Gsc Material Description:	CLAY,SAND,GRAVEL. BROWN,FLUVIO-GLACIAL,STIFF, AGE GLACIAL.				
Stratum Description:					
Geology Stratum ID:	218494757			Mat Consistency:	Stiff
Top Depth:	2.7			Material Moisture:	
Bottom Depth:	4			Material Texture:	
Material Color:	Brown			Non Geo Mat Type:	
Material 1:	Till			Geologic Formation:	
Material 2:	Silt			Geologic Group:	
Material 3:	Clay			Geologic Period:	
Material 4:				Depositional Gen:	glacial
Gsc Material Description:	TILL,SILT,CLAY. BROWN,GLACIAL,STIFF, AGE GLACIAL.				
Stratum Description:					
Geology Stratum ID:	218494754			Mat Consistency:	
Top Depth:	0			Material Moisture:	
Bottom Depth:	1.1			Material Texture:	
Material Color:	Brown			Non Geo Mat Type:	
Material 1:	Fill			Geologic Formation:	
Material 2:	Sand			Geologic Group:	
Material 3:	Stones			Geologic Period:	
Material 4:				Depositional Gen:	fill
Gsc Material Description:	FILL,SAND,STONES. BROWN.				
Stratum Description:					
Geology Stratum ID:	218494755			Mat Consistency:	
Top Depth:	1.1			Material Moisture:	
Bottom Depth:	2.1			Material Texture:	
Material Color:	Brown			Non Geo Mat Type:	
Material 1:	Fill			Geologic Formation:	
Material 2:	Silt			Geologic Group:	
Material 3:	Sand			Geologic Period:	
Material 4:	Organic			Depositional Gen:	fill
Gsc Material Description:	FILL,SILT,SAND, ORGANIC. BROWN, WATER STABLE AT 357.9 FEET.				
Stratum Description:					
Source					
Source Type:	Data Survey			Source Appl:	Spatial/Tabular
Source Orig:	Geological Survey of Canada			Source Iden:	1
Source Date:	1956-1972			Scale or Res:	Varies
Confidence:	M			Horizontal:	NAD27
Observatio:				Verticalda:	Mean Average Sea Level
Source Name:	Urban Geology Automated Information System (UGAIS)				
Source Details:	File: TOR1B.txt RecordID: 090610 NTS_Sheet: 30M12A				
Confiden 1:	Reliable information but incomplete.				
Source List					
Source Identifier:	1			Horizontal Datum:	NAD27

Map Key	Number of Records	Direction/ Distance (m)	Elev/Diff (m)	Site	DB
Source Type:	Data Survey			Vertical Datum:	Mean Average Sea Level
Source Date:	1956-1972			Projection Name:	Universal Transverse Mercator
Scale or Resolution:	Varies				
Source Name:	Urban Geology Automated Information System (UGAIS)				
Source Originators:	Geological Survey of Canada				

<u>24</u>	2 of 12	E/165.6	109.9 / 10.15	ON	BORE
Borehole ID:	641096			Inclin FLG:	No
OGF ID:	215541491			SP Status:	Initial Entry
Status:				Surv Elev:	No
Type:	Borehole			Piezometer:	No
Use:	Geotechnical/Geological Investigation			Primary Name:	
Completion Date:	APR-1967			Municipality:	
Static Water Level:	0.5			Lot:	
Primary Water Use:	Not Used			Township:	
Sec. Water Use:				Latitude DD:	43.609131
Total Depth m:	4.9			Longitude DD:	-79.564237
Depth Ref:	Ground Surface			UTM Zone:	17
Depth Elev:				Easting:	615865
Drill Method:	Power auger			Northing:	4829463
Orig Ground Elev m:	109			Location Accuracy:	
Elev Reliabil Note:				Accuracy:	Not Applicable
DEM Ground Elev m:	110				
Concession:					
Location D:					
Survey D:					
Comments:					

Borehole Geology Stratum

Geology Stratum ID:	218494759			Mat Consistency:	
Top Depth:	0			Material Moisture:	
Bottom Depth:	1.4			Material Texture:	
Material Color:	Brown			Non Geo Mat Type:	
Material 1:	Fill			Geologic Formation:	
Material 2:	Silt			Geologic Group:	
Material 3:	Sand			Geologic Period:	
Material 4:	Stones			Depositional Gen:	fill
Gsc Material Description:					
Stratum Description:	FILL,SILT,SAND, STONES. BROWN.				
Geology Stratum ID:	218494762			Mat Consistency:	Hard
Top Depth:	4			Material Moisture:	
Bottom Depth:	4.9			Material Texture:	
Material Color:	Grey			Non Geo Mat Type:	
Material 1:	Till			Geologic Formation:	
Material 2:	Silt			Geologic Group:	
Material 3:	Clay			Geologic Period:	
Material 4:	Shale			Depositional Gen:	glacial
Gsc Material Description:					
Stratum Description:	TILL,SILT,CLAY, SHALEGREY, GLACIAL, HARD, AGE GLACIAL. 000000170004502200075066001300440000607002800 **Note: Many records provided by the department have a truncated [Stratum Description] field.				
Geology Stratum ID:	218494760			Mat Consistency:	Stiff
Top Depth:	1.4			Material Moisture:	
Bottom Depth:	2.3			Material Texture:	
Material Color:	Brown			Non Geo Mat Type:	
Material 1:	Clay			Geologic Formation:	
Material 2:	Sand			Geologic Group:	
Material 3:	Gravel			Geologic Period:	
Material 4:				Depositional Gen:	glacial

Map Key	Number of Records	Direction/ Distance (m)	Elev/Diff (m)	Site	DB
Gsc Material Description:					
Stratum Description:		CLAY,SAND,GRAVEL. BROWN,FLUVIO-GLACIAL,STIFF, AGE GLACIAL, WATER STABLE AT 357.9 FEET.			
Geology Stratum ID:	218494761			Mat Consistency:	Stiff
Top Depth:	2.3			Material Moisture:	
Bottom Depth:	4			Material Texture:	
Material Color:	Grey			Non Geo Mat Type:	
Material 1:	Till			Geologic Formation:	
Material 2:	Silt			Geologic Group:	
Material 3:	Clay			Geologic Period:	
Material 4:				Depositional Gen:	glacial
Gsc Material Description:					
Stratum Description:		TILL,SILT,CLAY. GREY,GLACIAL,STIFF, AGE GLACIAL.			
Source					
Source Type:	Data Survey			Source Appl:	Spatial/Tabular
Source Orig:	Geological Survey of Canada			Source Iden:	1
Source Date:	1956-1972			Scale or Res:	Varies
Confidence:	M			Horizontal:	NAD27
Observatio:				Verticalda:	Mean Average Sea Level
Source Name:	Urban Geology Automated Information System (UGAIS)				
Source Details:	File: TOR1B.txt RecordID: 090620 NTS_Sheet: 30M12A				
Confiden 1:	Reliable information but incomplete.				
Source List					
Source Identifier:	1			Horizontal Datum:	NAD27
Source Type:	Data Survey			Vertical Datum:	Mean Average Sea Level
Source Date:	1956-1972			Projection Name:	Universal Transverse Mercator
Scale or Resolution:	Varies				
Source Name:	Urban Geology Automated Information System (UGAIS)				
Source Originators:	Geological Survey of Canada				
24	3 of 12	E/165.6	109.9 / 10.15	ON	BORE
Borehole ID:	641097			Inclin FLG:	No
OGF ID:	215541492			SP Status:	Initial Entry
Status:				Surv Elev:	No
Type:	Borehole			Piezometer:	No
Use:	Geotechnical/Geological Investigation			Primary Name:	
Completion Date:	APR-1967			Municipality:	
Static Water Level:				Lot:	
Primary Water Use:	Not Used			Township:	
Sec. Water Use:				Latitude DD:	43.609131
Total Depth m:	4.5			Longitude DD:	-79.564237
Depth Ref:	Ground Surface			UTM Zone:	17
Depth Elev:				Easting:	615865
Drill Method:	Power auger			Northing:	4829463
Orig Ground Elev m:	110			Location Accuracy:	
Elev Reliabil Note:				Accuracy:	Not Applicable
DEM Ground Elev m:	110				
Concession:					
Location D:					
Survey D:					
Comments:					
Borehole Geology Stratum					
Geology Stratum ID:	218494766			Mat Consistency:	Stiff
Top Depth:	3.2			Material Moisture:	

Map Key	Number of Records	Direction/ Distance (m)	Elev/Diff (m)	Site	DB
Bottom Depth:	4.5			Material Texture:	
Material Color:	Grey			Non Geo Mat Type:	
Material 1:	Till			Geologic Formation:	
Material 2:	Silt			Geologic Group:	
Material 3:	Clay			Geologic Period:	
Material 4:				Depositional Gen:	glacial
Gsc Material Description:					
Stratum Description:	TILL,SILT,CLAY. GREY,GLACIAL,STIFF, AGE GLACIAL. 000200220007001500106019GLACIAL **Note: Many records provided by the department have a truncated [Stratum Description] field.				
Geology Stratum ID:	218494763			Mat Consistency:	
Top Depth:	0			Material Moisture:	
Bottom Depth:	.6			Material Texture:	
Material Color:				Non Geo Mat Type:	
Material 1:	Fill			Geologic Formation:	
Material 2:	Gravel			Geologic Group:	
Material 3:	Sand			Geologic Period:	
Material 4:				Depositional Gen:	fill
Gsc Material Description:					
Stratum Description:	FILL,GRAVEL,SAND.				
Geology Stratum ID:	218494764			Mat Consistency:	
Top Depth:	.6			Material Moisture:	
Bottom Depth:	2.1			Material Texture:	Medium
Material Color:	Yellow			Non Geo Mat Type:	
Material 1:	Sand			Geologic Formation:	
Material 2:	Silt			Geologic Group:	
Material 3:				Geologic Period:	
Material 4:				Depositional Gen:	glacial
Gsc Material Description:					
Stratum Description:	SAND-MEDIUM,SILT. YELLOW,FLUVIO-GLACIAL, AGE GLACIAL.				
Geology Stratum ID:	218494765			Mat Consistency:	
Top Depth:	2.1			Material Moisture:	Wet
Bottom Depth:	3.2			Material Texture:	
Material Color:				Non Geo Mat Type:	
Material 1:	Clay			Geologic Formation:	
Material 2:	Sand			Geologic Group:	
Material 3:	Gravel			Geologic Period:	
Material 4:	Stones			Depositional Gen:	glacial
Gsc Material Description:					
Stratum Description:	CLAY,SAND,GRAVEL, STONES. FLUVIO-GLACIAL,WET, AGE GLACIAL.				
Source					
Source Type:	Data Survey			Source Appl:	Spatial/Tabular
Source Orig:	Geological Survey of Canada			Source Iden:	1
Source Date:	1956-1972			Scale or Res:	Varies
Confidence:	M			Horizontal:	NAD27
Observatio:				Verticalda:	Mean Average Sea Level
Source Name:	Urban Geology Automated Information System (UGAIS)				
Source Details:	File: TOR1B.txt RecordID: 090630 NTS_Sheet: 30M12A				
Confiden 1:	Reliable information but incomplete.				
Source List					
Source Identifier:	1			Horizontal Datum:	NAD27
Source Type:	Data Survey			Vertical Datum:	Mean Average Sea Level
Source Date:	1956-1972			Projection Name:	Universal Transverse Mercator
Scale or Resolution:	Varies				
Source Name:	Urban Geology Automated Information System (UGAIS)				
Source Originators:	Geological Survey of Canada				

Map Key	Number of Records	Direction/ Distance (m)	Elev/Diff (m)	Site	DB
<u>24</u>	4 of 12	E/165.6	109.9 / 10.15	ON	BORE
Borehole ID:	641098			Inclin FLG:	No
OGF ID:	215541493			SP Status:	Initial Entry
Status:				Surv Elev:	No
Type:	Borehole			Piezometer:	No
Use:	Geotechnical/Geological Investigation			Primary Name:	
Completion Date:	APR-1967			Municipality:	
Static Water Level:				Lot:	
Primary Water Use:	Not Used			Township:	
Sec. Water Use:				Latitude DD:	43.609131
Total Depth m:	4.6			Longitude DD:	-79.564237
Depth Ref:	Ground Surface			UTM Zone:	17
Depth Elev:				Easting:	615865
Drill Method:	Power auger			Northing:	4829463
Orig Ground Elev m:	110			Location Accuracy:	
Elev Reliabil Note:				Accuracy:	Not Applicable
DEM Ground Elev m:	110				
Concession:					
Location D:					
Survey D:					
Comments:					
<u>Borehole Geology Stratum</u>					
Geology Stratum ID:	218494769			Mat Consistency:	
Top Depth:	.9			Material Moisture:	
Bottom Depth:	1.4			Material Texture:	
Material Color:	Brown			Non Geo Mat Type:	
Material 1:	Silt			Geologic Formation:	
Material 2:	Clay			Geologic Group:	
Material 3:	Gravel			Geologic Period:	
Material 4:				Depositional Gen:	glacial
Gsc Material Description:					
Stratum Description:	SILT,CLAY,GRAVEL. BROWN,FLUVIO-GLACIAL, AGE GLACIAL.				
Geology Stratum ID:	218494770			Mat Consistency:	Stiff
Top Depth:	1.4			Material Moisture:	
Bottom Depth:	2.9			Material Texture:	
Material Color:	Brown			Non Geo Mat Type:	
Material 1:	Till			Geologic Formation:	
Material 2:	Silt			Geologic Group:	
Material 3:	Clay			Geologic Period:	
Material 4:				Depositional Gen:	glacial
Gsc Material Description:					
Stratum Description:	TILL,SILT,CLAY. BROWN,GLACIAL,STIFF, AGE GLACIAL.				
Geology Stratum ID:	218494768			Mat Consistency:	
Top Depth:	.3			Material Moisture:	
Bottom Depth:	.9			Material Texture:	Medium
Material Color:	Brown			Non Geo Mat Type:	
Material 1:	Sand			Geologic Formation:	
Material 2:				Geologic Group:	
Material 3:				Geologic Period:	
Material 4:				Depositional Gen:	glacial
Gsc Material Description:					
Stratum Description:	SAND-MEDIUM. BROWN,FLUVIO-GLACIAL, AGE GLACIAL.				
Geology Stratum ID:	218494771			Mat Consistency:	Hard
Top Depth:	2.9			Material Moisture:	
Bottom Depth:	4.6			Material Texture:	
Material Color:	Grey			Non Geo Mat Type:	
Material 1:	Till			Geologic Formation:	
Material 2:	Silt			Geologic Group:	

Map Key	Number of Records	Direction/ Distance (m)	Elev/Diff (m)	Site	DB
---------	-------------------	-------------------------	---------------	------	----

Material 3: Clay
Material 4: Shale
Gsc Material Description:
Stratum Description: TILL,SILT,CLAY,SHALEGREY,GLACIAL,HARD,AGE GLACIAL.000300110004503300095032 **Note: Many records provided by the department have a truncated [Stratum Description] field.

Geology Stratum ID: 218494767
Top Depth: 0
Bottom Depth: .3
Material Color: Brown
Material 1: Soil
Material 2: Sand
Material 3:
Material 4:
Gsc Material Description:
Stratum Description: SOIL,SAND. BROWN.

Geologic Period:
Depositional Gen: glacial
Mat Consistency:
Material Moisture:
Material Texture:
Non Geo Mat Type:
Geologic Formation:
Geologic Group:
Geologic Period:
Depositional Gen:

Source

Source Type: Data Survey
Source Orig: Geological Survey of Canada
Source Date: 1956-1972
Confidence: M
Observatio:
Source Name: Urban Geology Automated Information System (UGAIS)
Source Details: File: TOR1B.txt RecordID: 090640 NTS_Sheet: 30M12A
Confiden 1: Reliable information but incomplete.

Source Appl: Spatial/Tabular
Source Iden: 1
Scale or Res: Varies
Horizontal: NAD27
Verticalda: Mean Average Sea Level

Source List

Source Identifier: 1
Source Type: Data Survey
Source Date: 1956-1972
Scale or Resolution: Varies
Source Name: Urban Geology Automated Information System (UGAIS)
Source Originators: Geological Survey of Canada

Horizontal Datum: NAD27
Vertical Datum: Mean Average Sea Level
Projection Name: Universal Transverse Mercator

24 **5 of 12** **E/165.6** **109.9 / 10.15** **ON** **BORE**

Borehole ID: 641099
OGF ID: 215541494
Status:
Type: Borehole
Use: Geotechnical/Geological Investigation
Completion Date: APR-1967
Static Water Level:
Primary Water Use: Not Used
Sec. Water Use:
Total Depth m: 1.5
Depth Ref: Ground Surface
Depth Elev:
Drill Method: Power auger
Orig Ground Elev m: 110
Elev Reliabil Note:
DEM Ground Elev m: 110
Concession:
Location D:
Survey D:
Comments:

Inclin FLG: No
SP Status: Initial Entry
Surv Elev: No
Piezometer: No
Primary Name:
Municipality:
Lot:
Township:
Latitude DD: 43.609131
Longitude DD: -79.564237
UTM Zone: 17
Easting: 615865
Northing: 4829463
Location Accuracy:
Accuracy: Not Applicable

Borehole Geology Stratum

Map Key	Number of Records	Direction/ Distance (m)	Elev/Diff (m)	Site	DB
Geology Stratum ID:	218494773			Mat Consistency:	
Top Depth:	1.2			Material Moisture:	
Bottom Depth:	1.4			Material Texture:	
Material Color:				Non Geo Mat Type:	
Material 1:	Soil			Geologic Formation:	
Material 2:	organic material			Geologic Group:	
Material 3:				Geologic Period:	
Material 4:				Depositional Gen:	organic
Gsc Material Description:					
Stratum Description:	SOIL,ORGANIC.				
Geology Stratum ID:	218494774			Mat Consistency:	
Top Depth:	1.4			Material Moisture:	
Bottom Depth:	1.5			Material Texture:	Medium
Material Color:	Brown			Non Geo Mat Type:	
Material 1:	Sand			Geologic Formation:	
Material 2:	Silt			Geologic Group:	
Material 3:				Geologic Period:	
Material 4:				Depositional Gen:	glacial
Gsc Material Description:					
Stratum Description:	SAND-MEDIUM,SILT. BROWN,GREY,FLUVIO-GLACIAL, AGE GLACIAL. IAL, A **Note: Many records provided by the department have a truncated [Stratum Description] field.				
Geology Stratum ID:	218494772			Mat Consistency:	
Top Depth:	0			Material Moisture:	
Bottom Depth:	1.2			Material Texture:	
Material Color:	Brown			Non Geo Mat Type:	
Material 1:	Fill			Geologic Formation:	
Material 2:	Sand			Geologic Group:	
Material 3:	Stones			Geologic Period:	
Material 4:				Depositional Gen:	fill
Gsc Material Description:					
Stratum Description:	FILL,SAND,STONES. BROWN.				
Source					
Source Type:	Data Survey			Source Appl:	Spatial/Tabular
Source Orig:	Geological Survey of Canada			Source Idem:	1
Source Date:	1956-1972			Scale or Res:	Varies
Confidence:	M			Horizontal:	NAD27
Observatio:				Verticalda:	Mean Average Sea Level
Source Name:	Urban Geology Automated Information System (UGAIS)				
Source Details:	File: TOR1B.txt RecordID: 090650 NTS_Sheet: 30M12A				
Confiden 1:	Reliable information but incomplete.				
Source List					
Source Identifier:	1			Horizontal Datum:	NAD27
Source Type:	Data Survey			Vertical Datum:	Mean Average Sea Level
Source Date:	1956-1972			Projection Name:	Universal Transverse Mercator
Scale or Resolution:	Varies				
Source Name:	Urban Geology Automated Information System (UGAIS)				
Source Originators:	Geological Survey of Canada				
24	6 of 12	E/165.6	109.9 / 10.15	ON	BORE
Borehole ID:	641100			Inclin FLG:	No
OGF ID:	215541495			SP Status:	Initial Entry
Status:				Surv Elev:	No
Type:	Borehole			Piezometer:	No
Use:	Geotechnical/Geological Investigation			Primary Name:	

Map Key	Number of Records	Direction/ Distance (m)	Elev/Diff (m)	Site	DB
Completion Date:	APR-1967			Municipality:	
Static Water Level:				Lot:	
Primary Water Use:	Not Used			Township:	
Sec. Water Use:				Latitude DD:	43.609131
Total Depth m:	2			Longitude DD:	-79.564237
Depth Ref:	Ground Surface			UTM Zone:	17
Depth Elev:				Easting:	615865
Drill Method:	Power auger			Northing:	4829463
Orig Ground Elev m:	110			Location Accuracy:	
Elev Reliabil Note:				Accuracy:	Not Applicable
DEM Ground Elev m:	110				
Concession:					
Location D:					
Survey D:					
Comments:					

Borehole Geology Stratum

Geology Stratum ID:	218494777			Mat Consistency:	
Top Depth:	1.8			Material Moisture:	
Bottom Depth:	2			Material Texture:	
Material Color:	Brown			Non Geo Mat Type:	
Material 1:	Sand			Geologic Formation:	
Material 2:	Silt			Geologic Group:	
Material 3:				Geologic Period:	
Material 4:				Depositional Gen:	glacial
Gsc Material Description:					
Stratum Description:	SAND,SILT. BROWN,GREY,FLUVIO-GLACIAL, AGE GLACIAL. L.				

Geology Stratum ID:	218494775			Mat Consistency:	
Top Depth:	0			Material Moisture:	
Bottom Depth:	1.3			Material Texture:	
Material Color:	Brown			Non Geo Mat Type:	
Material 1:	Fill			Geologic Formation:	
Material 2:	Sand			Geologic Group:	
Material 3:	Stones			Geologic Period:	
Material 4:				Depositional Gen:	fill
Gsc Material Description:					
Stratum Description:	FILL,SAND,STONES. BROWN.				

Geology Stratum ID:	218494776			Mat Consistency:	
Top Depth:	1.3			Material Moisture:	
Bottom Depth:	1.8			Material Texture:	
Material Color:				Non Geo Mat Type:	
Material 1:	Soil			Geologic Formation:	
Material 2:	organic material			Geologic Group:	
Material 3:				Geologic Period:	
Material 4:				Depositional Gen:	organic
Gsc Material Description:					
Stratum Description:	SOIL,ORGANIC.				

Source

Source Type:	Data Survey	Source Appl:	Spatial/Tabular
Source Orig:	Geological Survey of Canada	Source Iden:	1
Source Date:	1956-1972	Scale or Res:	Varies
Confidence:	M	Horizontal:	NAD27
Observatio:		Verticalda:	Mean Average Sea Level
Source Name:	Urban Geology Automated Information System (UGAIS)		
Source Details:	File: TOR1B.txt RecordID: 090660 NTS_Sheet: 30M12A		
Confiden 1:	Reliable information but incomplete.		

Source List

Map Key	Number of Records	Direction/ Distance (m)	Elev/Diff (m)	Site	DB
Source Identifier:	1			Horizontal Datum:	NAD27
Source Type:	Data Survey			Vertical Datum:	Mean Average Sea Level
Source Date:	1956-1972			Projection Name:	Universal Transverse Mercator
Scale or Resolution:	Varies				
Source Name:	Urban Geology Automated Information System (UGAIS)				
Source Originators:	Geological Survey of Canada				

[24](#) 7 of 12 **E/165.6** **109.9 / 10.15** **ON** **BORE**

Borehole ID:	641101	Inclin FLG:	No
OGF ID:	215541496	SP Status:	Initial Entry
Status:		Surv Elev:	No
Type:	Borehole	Piezometer:	No
Use:	Geotechnical/Geological Investigation	Primary Name:	
Completion Date:	APR-1967	Municipality:	
Static Water Level:	0.5	Lot:	
Primary Water Use:	Not Used	Township:	
Sec. Water Use:		Latitude DD:	43.609131
Total Depth m:	4.7	Longitude DD:	-79.564237
Depth Ref:	Ground Surface	UTM Zone:	17
Depth Elev:		Easting:	615865
Drill Method:	Power auger	Northing:	4829463
Orig Ground Elev m:	109	Location Accuracy:	
Elev Reliabil Note:		Accuracy:	Not Applicable
DEM Ground Elev m:	110		
Concession:			
Location D:			
Survey D:			
Comments:			

Borehole Geology Stratum

Geology Stratum ID:	218494778	Mat Consistency:	Loose
Top Depth:	0	Material Moisture:	
Bottom Depth:	2.1	Material Texture:	
Material Color:	Brown	Non Geo Mat Type:	
Material 1:	Fill	Geologic Formation:	
Material 2:	Silt	Geologic Group:	
Material 3:	Sand	Geologic Period:	
Material 4:	Stones	Depositional Gen:	fill
Gsc Material Description:			
Stratum Description:	FILL,SILT,SAND, STONES. BROWN,LOOSE.		

Geology Stratum ID:	218494779	Mat Consistency:	Hard
Top Depth:	2.1	Material Moisture:	
Bottom Depth:	2.9	Material Texture:	
Material Color:	Brown	Non Geo Mat Type:	
Material 1:	Till	Geologic Formation:	
Material 2:	Silt	Geologic Group:	
Material 3:	Clay	Geologic Period:	
Material 4:	Stones	Depositional Gen:	glacial
Gsc Material Description:			
Stratum Description:	TILL,SILT,CLAY, STONES. BROWN,GLACIAL,HARD, AGE GLACIAL, WATER STABLE AT 359.0 FEET.		

Geology Stratum ID:	218494780	Mat Consistency:	Hard
Top Depth:	2.9	Material Moisture:	
Bottom Depth:	4.7	Material Texture:	
Material Color:	Grey	Non Geo Mat Type:	
Material 1:	Till	Geologic Formation:	
Material 2:	Silt	Geologic Group:	
Material 3:	Clay	Geologic Period:	
Material 4:		Depositional Gen:	glacial

Map Key	Number of Records	Direction/ Distance (m)	Elev/Diff (m)	Site	DB
---------	-------------------	----------------------------	------------------	------	----

Gsc Material Description:

Stratum Description: TILL,SILT,CLAY. GREY,GLACIAL,HARD,AGE GLACIAL.0000008000700600009505400007 **Note: Many records provided by the department have a truncated [Stratum Description] field.

Source

Source Type:	Data Survey	Source Appl:	Spatial/Tabular
Source Orig:	Geological Survey of Canada	Source Iden:	1
Source Date:	1956-1972	Scale or Res:	Varies
Confidence:	M	Horizontal:	NAD27
Observatio:		Verticalda:	Mean Average Sea Level
Source Name:	Urban Geology Automated Information System (UGAIS)		
Source Details:	File: TOR1B.txt RecordID: 090670 NTS_Sheet: 30M12A		
Confiden 1:	Reliable information but incomplete.		

Source List

Source Identifier:	1	Horizontal Datum:	NAD27
Source Type:	Data Survey	Vertical Datum:	Mean Average Sea Level
Source Date:	1956-1972	Projection Name:	Universal Transverse Mercator
Scale or Resolution:	Varies		
Source Name:	Urban Geology Automated Information System (UGAIS)		
Source Originators:	Geological Survey of Canada		

[24](#) 8 of 12 E/165.6 109.9 / 10.15 ON **BORE**

Borehole ID:	641102	Inclin FLG:	No
OGF ID:	215541497	SP Status:	Initial Entry
Status:		Surv Elev:	No
Type:	Borehole	Piezometer:	No
Use:	Geotechnical/Geological Investigation	Primary Name:	
Completion Date:	APR-1967	Municipality:	
Static Water Level:		Lot:	
Primary Water Use:	Not Used	Township:	
Sec. Water Use:		Latitude DD:	43.609131
Total Depth m:	1.5	Longitude DD:	-79.564237
Depth Ref:	Ground Surface	UTM Zone:	17
Depth Elev:		Easting:	615865
Drill Method:	Power auger	Northing:	4829463
Orig Ground Elev m:	110	Location Accuracy:	
Elev Reliabil Note:		Accuracy:	Not Applicable
DEM Ground Elev m:	110		
Concession:			
Location D:			
Survey D:			
Comments:			

Borehole Geology Stratum

Geology Stratum ID:	218494782	Mat Consistency:	
Top Depth:	.6	Material Moisture:	
Bottom Depth:	1.1	Material Texture:	
Material Color:	Brown	Non Geo Mat Type:	
Material 1:	Fill	Geologic Formation:	
Material 2:	Sand	Geologic Group:	
Material 3:	Gravel	Geologic Period:	
Material 4:		Depositional Gen:	fill

Gsc Material Description:
Stratum Description: FILL,SAND,GRAVEL. BROWN.

Geology Stratum ID: 218494783 **Mat Consistency:**

Map Key	Number of Records	Direction/ Distance (m)	Elev/Diff (m)	Site	DB
Top Depth:	1.1			Material Moisture:	
Bottom Depth:	1.4			Material Texture:	
Material Color:				Non Geo Mat Type:	
Material 1:	Soil			Geologic Formation:	
Material 2:	organic material			Geologic Group:	
Material 3:				Geologic Period:	
Material 4:				Depositional Gen:	organic
Gsc Material Description:					
Stratum Description:		SOIL,ORGANIC.			
Geology Stratum ID:	218494781			Mat Consistency:	
Top Depth:	0			Material Moisture:	
Bottom Depth:	.6			Material Texture:	
Material Color:	Brown			Non Geo Mat Type:	
Material 1:	Fill			Geologic Formation:	
Material 2:	Silt			Geologic Group:	
Material 3:	Sand			Geologic Period:	
Material 4:				Depositional Gen:	fill
Gsc Material Description:					
Stratum Description:		FILL,SILT,SAND. BROWN.			
Geology Stratum ID:	218494784			Mat Consistency:	
Top Depth:	1.4			Material Moisture:	
Bottom Depth:	1.5			Material Texture:	Medium
Material Color:	Brown			Non Geo Mat Type:	
Material 1:	Sand			Geologic Formation:	
Material 2:	Silt			Geologic Group:	
Material 3:				Geologic Period:	
Material 4:				Depositional Gen:	glacial
Gsc Material Description:					
Stratum Description:		SAND-MEDIUM,SILT. BROWN,GREY,FLUVIO-GLACIAL, AGE GLACIAL. I		**Note: Many records provided by the department have a truncated [Stratum Description] field.	
Source					
Source Type:	Data Survey			Source Appl:	Spatial/Tabular
Source Orig:	Geological Survey of Canada			Source Iden:	1
Source Date:	1956-1972			Scale or Res:	Varies
Confidence:	M			Horizontal:	NAD27
Observatio:				Verticalda:	Mean Average Sea Level
Source Name:	Urban Geology Automated Information System (UGAIS)				
Source Details:	File: TOR1B.txt RecordID: 090680 NTS_Sheet: 30M12A				
Confiden 1:	Reliable information but incomplete.				
Source List					
Source Identifier:	1			Horizontal Datum:	NAD27
Source Type:	Data Survey			Vertical Datum:	Mean Average Sea Level
Source Date:	1956-1972			Projection Name:	Universal Transverse Mercator
Scale or Resolution:	Varies				
Source Name:	Urban Geology Automated Information System (UGAIS)				
Source Originators:	Geological Survey of Canada				
24	9 of 12	E/165.6	109.9 / 10.15	ON	BORE
Borehole ID:	641103			Inclin FLG:	No
OGF ID:	215541498			SP Status:	Initial Entry
Status:				Surv Elev:	No
Type:	Borehole			Piezometer:	No
Use:	Geotechnical/Geological Investigation			Primary Name:	
Completion Date:	APR-1967			Municipality:	
Static Water Level:				Lot:	

Map Key	Number of Records	Direction/ Distance (m)	Elev/Diff (m)	Site	DB
Primary Water Use:	Not Used			Township:	
Sec. Water Use:				Latitude DD:	43.609131
Total Depth m:	1.7			Longitude DD:	-79.564237
Depth Ref:	Ground Surface			UTM Zone:	17
Depth Elev:				Easting:	615865
Drill Method:	Power auger			Northing:	4829463
Orig Ground Elev m:	109			Location Accuracy:	
Elev Reliabil Note:				Accuracy:	Not Applicable
DEM Ground Elev m:	110				
Concession:					
Location D:					
Survey D:					
Comments:					

Borehole Geology Stratum

Geology Stratum ID:	218494786			Mat Consistency:	
Top Depth:	.6			Material Moisture:	
Bottom Depth:	1.4			Material Texture:	
Material Color:				Non Geo Mat Type:	
Material 1:	Soil			Geologic Formation:	
Material 2:	organic material			Geologic Group:	
Material 3:				Geologic Period:	
Material 4:				Depositional Gen:	organic
Gsc Material Description:					
Stratum Description:	SOIL,ORGANIC.				
Geology Stratum ID:	218494785			Mat Consistency:	
Top Depth:	0			Material Moisture:	
Bottom Depth:	.6			Material Texture:	
Material Color:	Brown			Non Geo Mat Type:	
Material 1:	Fill			Geologic Formation:	
Material 2:	Silt			Geologic Group:	
Material 3:	Sand			Geologic Period:	
Material 4:				Depositional Gen:	fill
Gsc Material Description:					
Stratum Description:	FILL,SILT,SAND. BROWN.				
Geology Stratum ID:	218494787			Mat Consistency:	
Top Depth:	1.4			Material Moisture:	
Bottom Depth:	1.7			Material Texture:	
Material Color:	Brown			Non Geo Mat Type:	
Material 1:	Sand			Geologic Formation:	
Material 2:	Silt			Geologic Group:	
Material 3:				Geologic Period:	
Material 4:				Depositional Gen:	glacial
Gsc Material Description:					
Stratum Description:	SAND,SILT. BROWN,GREY,FLUVIO-GLACIAL, AGE GLACIAL. ,FLUVI **Note: Many records provided by the department have a truncated [Stratum Description] field.				

Source

Source Type:	Data Survey	Source Appl:	Spatial/Tabular
Source Orig:	Geological Survey of Canada	Source Iden:	1
Source Date:	1956-1972	Scale or Res:	Varies
Confidence:	M	Horizontal:	NAD27
Observatio:		Verticalda:	Mean Average Sea Level
Source Name:	Urban Geology Automated Information System (UGAIS)		
Source Details:	File: TOR1B.txt RecordID: 090690 NTS_Sheet: 30M12A		
Confiden 1:	Reliable information but incomplete.		

Source List

Map Key	Number of Records	Direction/ Distance (m)	Elev/Diff (m)	Site	DB
Source Identifier:	1			Horizontal Datum:	NAD27
Source Type:	Data Survey			Vertical Datum:	Mean Average Sea Level
Source Date:	1956-1972			Projection Name:	Universal Transverse Mercator
Scale or Resolution:	Varies				
Source Name:	Urban Geology Automated Information System (UGAIS)				
Source Originators:	Geological Survey of Canada				

[24](#) 10 of 12 E/165.6 109.9 / 10.15 ON BORE

Borehole ID:	641104	Inclin FLG:	No
OGF ID:	215541499	SP Status:	Initial Entry
Status:		Surv Elev:	No
Type:	Borehole	Piezometer:	No
Use:	Geotechnical/Geological Investigation	Primary Name:	
Completion Date:	APR-1967	Municipality:	
Static Water Level:		Lot:	
Primary Water Use:	Not Used	Township:	
Sec. Water Use:		Latitude DD:	43.609131
Total Depth m:	1.7	Longitude DD:	-79.564237
Depth Ref:	Ground Surface	UTM Zone:	17
Depth Elev:		Easting:	615865
Drill Method:	Power auger	Northing:	4829463
Orig Ground Elev m:	109	Location Accuracy:	
Elev Reliabil Note:		Accuracy:	Not Applicable
DEM Ground Elev m:	110		
Concession:			
Location D:			
Survey D:			
Comments:			

Borehole Geology Stratum

Geology Stratum ID:	218494789	Mat Consistency:	
Top Depth:	1.5	Material Moisture:	Medium
Bottom Depth:	1.7	Material Texture:	
Material Color:	Brown	Non Geo Mat Type:	
Material 1:	Soil	Geologic Formation:	
Material 2:	Sand	Geologic Group:	
Material 3:	Silt	Geologic Period:	
Material 4:		Depositional Gen:	glacial
Gsc Material Description:			
Stratum Description:	SOIL,SAND-MEDIUM, SILT. BROWN. ,FLUVIO-GLACIAL **Note: Many records provided by the department have a truncated [Stratum Description] field.		

Geology Stratum ID:	218494788	Mat Consistency:	
Top Depth:	0	Material Moisture:	
Bottom Depth:	1.5	Material Texture:	
Material Color:	Brown	Non Geo Mat Type:	
Material 1:	Fill	Geologic Formation:	
Material 2:	Sand	Geologic Group:	
Material 3:	Stones	Geologic Period:	
Material 4:		Depositional Gen:	fill
Gsc Material Description:			
Stratum Description:	FILL,SAND,STONES. BROWN.		

Source

Source Type:	Data Survey	Source Appl:	Spatial/Tabular
Source Orig:	Geological Survey of Canada	Source Iden:	1
Source Date:	1956-1972	Scale or Res:	Varies
Confidence:	M	Horizontal:	NAD27
Observatio:		Verticalda:	Mean Average Sea Level

Map Key	Number of Records	Direction/ Distance (m)	Elev/Diff (m)	Site	DB
Source Name:		Urban Geology Automated Information System (UGAIS)			
Source Details:		File: TOR1B.txt RecordID: 090700 NTS_Sheet: 30M12A			
Confiden 1:		Reliable information but incomplete.			
<u>Source List</u>					
Source Identifier:	1			Horizontal Datum:	NAD27
Source Type:	Data Survey			Vertical Datum:	Mean Average Sea Level
Source Date:	1956-1972			Projection Name:	Universal Transverse Mercator
Scale or Resolution:	Varies				
Source Name:	Urban Geology Automated Information System (UGAIS)				
Source Originators:	Geological Survey of Canada				

<u>24</u>	11 of 12	E/165.6	109.9 / 10.15	ON	BORE
Borehole ID:	641105			Inclin FLG:	No
OGF ID:	215541500			SP Status:	Initial Entry
Status:				Surv Elev:	No
Type:	Borehole			Piezometer:	No
Use:	Geotechnical/Geological Investigation			Primary Name:	
Completion Date:	APR-1967			Municipality:	
Static Water Level:				Lot:	
Primary Water Use:	Not Used			Township:	
Sec. Water Use:				Latitude DD:	43.609131
Total Depth m:	1.4			Longitude DD:	-79.564237
Depth Ref:	Ground Surface			UTM Zone:	17
Depth Elev:				Easting:	615865
Drill Method:	Power auger			Northing:	4829463
Orig Ground Elev m:	109			Location Accuracy:	
Elev Reliabil Note:				Accuracy:	Not Applicable
DEM Ground Elev m:	110				
Concession:					
Location D:					
Survey D:					
Comments:					

Borehole Geology Stratum

Geology Stratum ID:	218494793	Mat Consistency:	
Top Depth:	1.2	Material Moisture:	
Bottom Depth:	1.4	Material Texture:	
Material Color:	Brown	Non Geo Mat Type:	
Material 1:	Soil	Geologic Formation:	
Material 2:	organic material	Geologic Group:	
Material 3:	Sand	Geologic Period:	
Material 4:	Silt	Depositional Gen:	organic
Gsc Material Description:			
Stratum Description:	SOIL,ORGANIC,SAND, SILT. BROWN,GREY.		
Geology Stratum ID:	218494790	Mat Consistency:	
Top Depth:	0	Material Moisture:	
Bottom Depth:	.3	Material Texture:	
Material Color:	Brown	Non Geo Mat Type:	
Material 1:	Fill	Geologic Formation:	
Material 2:	Sand	Geologic Group:	
Material 3:		Geologic Period:	
Material 4:		Depositional Gen:	fill
Gsc Material Description:			
Stratum Description:	FILL,SAND. BROWN.		
Geology Stratum ID:	218494792	Mat Consistency:	
Top Depth:	.8	Material Moisture:	

Map Key	Number of Records	Direction/ Distance (m)	Elev/Diff (m)	Site	DB
Bottom Depth:	1.2			Material Texture:	
Material Color:	Brown			Non Geo Mat Type:	
Material 1:	Fill			Geologic Formation:	
Material 2:	Sand			Geologic Group:	
Material 3:				Geologic Period:	
Material 4:				Depositional Gen:	fill
Gsc Material Description:					
Stratum Description:		FILL,SAND. BROWN.			
Geology Stratum ID:	218494791			Mat Consistency:	
Top Depth:	.3			Material Moisture:	
Bottom Depth:	.8			Material Texture:	
Material Color:	Grey			Non Geo Mat Type:	
Material 1:	Fill			Geologic Formation:	
Material 2:	Sand			Geologic Group:	
Material 3:	Clay			Geologic Period:	
Material 4:	Silt			Depositional Gen:	fill
Gsc Material Description:					
Stratum Description:		FILL,SAND,CLAY,SILT.GREY.			
Source					
Source Type:	Data Survey			Source Appl:	Spatial/Tabular
Source Orig:	Geological Survey of Canada			Source Iden:	1
Source Date:	1956-1972			Scale or Res:	Varies
Confidence:	M			Horizontal:	NAD27
Observatio:				Verticalda:	Mean Average Sea Level
Source Name:	Urban Geology Automated Information System (UGAIS)				
Source Details:	File: TOR1B.txt RecordID: 090710 NTS_Sheet: 30M12A				
Confiden 1:	Reliable information but incomplete.				
Source List					
Source Identifier:	1			Horizontal Datum:	NAD27
Source Type:	Data Survey			Vertical Datum:	Mean Average Sea Level
Source Date:	1956-1972			Projection Name:	Universal Transverse Mercator
Scale or Resolution:	Varies				
Source Name:	Urban Geology Automated Information System (UGAIS)				
Source Originators:	Geological Survey of Canada				

24 **12 of 12** **E/165.6** **109.9 / 10.15** **ON** **BORE**

Borehole ID:	641106			Inclin FLG:	No
OGF ID:	215541501			SP Status:	Initial Entry
Status:				Surv Elev:	No
Type:	Borehole			Piezometer:	No
Use:	Geotechnical/Geological Investigation			Primary Name:	
Completion Date:	APR-1967			Municipality:	
Static Water Level:				Lot:	
Primary Water Use:	Not Used			Township:	
Sec. Water Use:				Latitude DD:	43.609131
Total Depth m:	2.3			Longitude DD:	-79.564237
Depth Ref:	Ground Surface			UTM Zone:	17
Depth Elev:				Easting:	615865
Drill Method:	Power auger			Northing:	4829463
Orig Ground Elev m:	109			Location Accuracy:	
Elev Reliabil Note:				Accuracy:	Not Applicable
DEM Ground Elev m:	110				
Concession:					
Location D:					
Survey D:					
Comments:					

Map Key	Number of Records	Direction/ Distance (m)	Elev/Diff (m)	Site	DB
<u>Borehole Geology Stratum</u>					
Geology Stratum ID:	218494794			Mat Consistency:	
Top Depth:	0			Material Moisture:	
Bottom Depth:	1.9			Material Texture:	
Material Color:	Brown			Non Geo Mat Type:	
Material 1:	Fill			Geologic Formation:	
Material 2:	Sand			Geologic Group:	
Material 3:	Stones			Geologic Period:	
Material 4:				Depositional Gen:	fill
Gsc Material Description:					
Stratum Description:	FILL,SAND,STONES. BROWN.				
Geology Stratum ID:	218494795			Mat Consistency:	
Top Depth:	1.9			Material Moisture:	
Bottom Depth:	2			Material Texture:	
Material Color:				Non Geo Mat Type:	
Material 1:	Soil			Geologic Formation:	
Material 2:	organic material			Geologic Group:	
Material 3:				Geologic Period:	
Material 4:				Depositional Gen:	organic
Gsc Material Description:					
Stratum Description:	SOIL,ORGANIC.				
Geology Stratum ID:	218494796			Mat Consistency:	
Top Depth:	2			Material Moisture:	Medium
Bottom Depth:	2.3			Material Texture:	
Material Color:	Brown			Non Geo Mat Type:	
Material 1:	Sand			Geologic Formation:	
Material 2:	Silt			Geologic Group:	
Material 3:				Geologic Period:	
Material 4:				Depositional Gen:	glacial
Gsc Material Description:					
Stratum Description:	SAND-MEDIUM,SILT. BROWN,GREY,FLUVIO-GLACIAL, AGE GLACIAL.				
<u>Source</u>					
Source Type:	Data Survey			Source Appl:	Spatial/Tabular
Source Orig:	Geological Survey of Canada			Source Ident:	1
Source Date:	1956-1972			Scale or Res:	Varies
Confidence:	M			Horizontal:	NAD27
Observatio:				Verticalda:	Mean Average Sea Level
Source Name:	Urban Geology Automated Information System (UGAIS)				
Source Details:	File: TOR1B.txt RecordID: 090720 NTS_Sheet: 30M12A				
Confiden 1:	Reliable information but incomplete.				
<u>Source List</u>					
Source Identifier:	1			Horizontal Datum:	NAD27
Source Type:	Data Survey			Vertical Datum:	Mean Average Sea Level
Source Date:	1956-1972			Projection Name:	Universal Transverse Mercator
Scale or Resolution:	Varies				
Source Name:	Urban Geology Automated Information System (UGAIS)				
Source Originators:	Geological Survey of Canada				
25	1 of 1	SSE/179.1	109.8 / 10.12	Greenhurst Avenue Mississauga ON	EHS
Order No:	20090107007			Nearest Intersection:	Greenhurst Avenue and Carletta Drive
Status:	C			Municipality:	Mississauga
Report Type:	Custom Report			Client Prov/State:	ON

Map Key	Number of Records	Direction/ Distance (m)	Elev/Diff (m)	Site	DB
Report Date:	1/13/2009			Search Radius (km):	0.25
Date Received:	1/7/2009			X:	-79.566029
Previous Site Name:				Y:	43.605592
Lot/Building Size:	16216 square metres				
Additional Info Ordered:	Fire Insur. Maps and/or Site Plans				

[26](#) 1 of 1 WSW/182.2 106.0 / 6.29 ON WWIS

Well ID:	7179424	Data Entry Status:	Yes
Construction Date:		Data Src:	
Primary Water Use:		Date Received:	3/28/2012
Sec. Water Use:		Selected Flag:	Yes
Final Well Status:		Abandonment Rec:	
Water Type:		Contractor:	7230
Casing Material:		Form Version:	8
Audit No:	C17731	Owner:	
Tag:	A119551	Street Name:	
Construction Method:		County:	PEEL
Elevation (m):		Municipality:	MISSISSAUGA CITY
Elevation Reliability:		Site Info:	
Depth to Bedrock:		Lot:	
Well Depth:		Concession:	
Overburden/Bedrock:		Concession Name:	
Pump Rate:		Easting NAD83:	
Static Water Level:		Northing NAD83:	
Flowing (Y/N):		Zone:	
Flow Rate:		UTM Reliability:	
Clear/Cloudy:			

PDF URL (Map):

Bore Hole Information

Bore Hole ID:	1003738631	Elevation:	111.997695
DP2BR:		Elevrc:	
Spatial Status:		Zone:	17
Code OB:		East83:	615424
Code OB Desc:		North83:	4829284
Open Hole:		Org CS:	UTM83
Cluster Kind:		UTMRC:	4
Date Completed:	12/13/2011	UTMRC Desc:	margin of error : 30 m - 100 m
Remarks:		Location Method:	wwr
Elevrc Desc:			
Location Source Date:			
Improvement Location Source:			
Improvement Location Method:			
Source Revision Comment:			
Supplier Comment:			

[27](#) 1 of 1 SW/183.8 105.8 / 6.06 ON BORE

Borehole ID:	641108	Inclin FLG:	No
OGF ID:	215541503	SP Status:	Initial Entry
Status:		Surv Elev:	No
Type:	Borehole	Piezometer:	No
Use:	Geotechnical/Geological Investigation	Primary Name:	
Completion Date:	MAY-1970	Municipality:	
Static Water Level:	0.3	Lot:	
Primary Water Use:	Not Used	Township:	
Sec. Water Use:		Latitude DD:	43.607438

Map Key	Number of Records	Direction/ Distance (m)	Elev/Diff (m)	Site	DB
Total Depth m:	3.1			Longitude DD:	-79.569234
Depth Ref:	Ground Surface			UTM Zone:	17
Depth Elev:				Easting:	615465
Drill Method:	Power auger			Northing:	4829268
Orig Ground Elev m:	112			Location Accuracy:	
Elev Reliabil Note:				Accuracy:	Not Applicable
DEM Ground Elev m:	112				
Concession:					
Location D:					
Survey D:					
Comments:					
<u>Borehole Geology Stratum</u>					
Geology Stratum ID:	218494803			Mat Consistency:	
Top Depth:	3			Material Moisture:	
Bottom Depth:	3.1			Material Texture:	
Material Color:	Grey			Non Geo Mat Type:	
Material 1:	Bedrock			Geologic Formation:	
Material 2:	Shale			Geologic Group:	
Material 3:				Geologic Period:	Ordovician
Material 4:				Depositional Gen:	
Gsc Material Description:					
Stratum Description:	BEDROCK,SHALE. GREY,WEATHERED,AGE ORDOVICIAN.0000704500004 **Note: Many records provided by the department have a truncated [Stratum Description] field.				
Geology Stratum ID:	218494802			Mat Consistency:	Dense
Top Depth:	2.9			Material Moisture:	
Bottom Depth:	3			Material Texture:	
Material Color:				Non Geo Mat Type:	
Material 1:	Till			Geologic Formation:	
Material 2:	Sand			Geologic Group:	
Material 3:	Gravel			Geologic Period:	
Material 4:	Silt			Depositional Gen:	glacial
Gsc Material Description:					
Stratum Description:	TILL,SAND,GRAVEL, SILT. GLACIAL,DENSE,AGE GLACIAL, WATER STABLE AT 366.3 FEET.				
Geology Stratum ID:	218494801			Mat Consistency:	Dense
Top Depth:	.2			Material Moisture:	
Bottom Depth:	2.9			Material Texture:	
Material Color:	Grey			Non Geo Mat Type:	
Material 1:	Sand			Geologic Formation:	
Material 2:	Silt			Geologic Group:	
Material 3:				Geologic Period:	
Material 4:				Depositional Gen:	lacustrine
Gsc Material Description:					
Stratum Description:	SAND(90),SILT(8). GREY,LACUSTRINE,VERY DENSE, BEDDED,AGE GLACIAL.				
Geology Stratum ID:	218494800			Mat Consistency:	
Top Depth:	0			Material Moisture:	
Bottom Depth:	.2			Material Texture:	
Material Color:				Non Geo Mat Type:	
Material 1:	Soil			Geologic Formation:	
Material 2:				Geologic Group:	
Material 3:				Geologic Period:	
Material 4:				Depositional Gen:	
Gsc Material Description:					
Stratum Description:	SOIL.				
<u>Source</u>					
Source Type:	Data Survey			Source Appl:	Spatial/Tabular
Source Orig:	Geological Survey of Canada			Source Iden:	1
Source Date:	1956-1972			Scale or Res:	Varies

Map Key	Number of Records	Direction/ Distance (m)	Elev/Diff (m)	Site	DB
Confidence:	H			Horizontal:	NAD27
Observatio:				Verticalda:	Mean Average Sea Level
Source Name:		Urban Geology Automated Information System (UGAIS)			
Source Details:		File: TOR1B.txt RecordID: 090740 NTS_Sheet: 30M12A			
Confiden 1:		Logged by professional. Exact and complete description of material and properties.			
Source List					
Source Identifier:	1			Horizontal Datum:	NAD27
Source Type:	Data Survey			Vertical Datum:	Mean Average Sea Level
Source Date:	1956-1972			Projection Name:	Universal Transverse Mercator
Scale or Resolution:	Varies				
Source Name:		Urban Geology Automated Information System (UGAIS)			
Source Originators:		Geological Survey of Canada			

<u>28</u>	1 of 1	W/189.8	111.0 / 11.25	ON	BORE
Borehole ID:	641084			Inclin FLG:	No
OGF ID:	215541479			SP Status:	Initial Entry
Status:				Surv Elev:	No
Type:	Borehole			Piezometer:	No
Use:	Geotechnical/Geological Investigation			Primary Name:	
Completion Date:	OCT-1966			Municipality:	
Static Water Level:	0.4			Lot:	
Primary Water Use:	Not Used			Township:	
Sec. Water Use:				Latitude DD:	43.608408
Total Depth m:	3.7			Longitude DD:	-79.571132
Depth Ref:	Ground Surface			UTM Zone:	17
Depth Elev:				Easting:	615310
Drill Method:	Power auger			Northing:	4829373
Orig Ground Elev m:	112			Location Accuracy:	
Elev Reliabil Note:				Accuracy:	Not Applicable
DEM Ground Elev m:	113				
Concession:					
Location D:					
Survey D:					
Comments:					

Borehole Geology Stratum

Geology Stratum ID:	218494725			Mat Consistency:	Dense
Top Depth:	.1			Material Moisture:	
Bottom Depth:	1.9			Material Texture:	
Material Color:	Brown			Non Geo Mat Type:	
Material 1:	Sand			Geologic Formation:	
Material 2:	organic material			Geologic Group:	
Material 3:				Geologic Period:	
Material 4:				Depositional Gen:	organic
Gsc Material Description:					
Stratum Description:	SAND,ORGANIC. BROWN,FLUVIO-GLACIAL,DENSE, AGE GLACIAL.				
Geology Stratum ID:	218494726			Mat Consistency:	Dense
Top Depth:	1.9			Material Moisture:	
Bottom Depth:	3.7			Material Texture:	
Material Color:	Grey			Non Geo Mat Type:	
Material 1:	Sand			Geologic Formation:	
Material 2:	Silt			Geologic Group:	
Material 3:	Gravel			Geologic Period:	
Material 4:				Depositional Gen:	glacial
Gsc Material Description:					
Stratum Description:	SAND,SILT,GRAVEL. GREY,FLUVIO-GLACIAL, VERY DENSE,AGE GLACIAL, WATER STABLE AT 367.8 FEET.				

Map Key	Number of Records	Direction/ Distance (m)	Elev/Diff (m)	Site	DB
Geology Stratum ID:	218494724			Mat Consistency:	
Top Depth:	0			Material Moisture:	
Bottom Depth:	.1			Material Texture:	
Material Color:				Non Geo Mat Type:	
Material 1:	Soil			Geologic Formation:	
Material 2:	organic material			Geologic Group:	
Material 3:				Geologic Period:	Quaternary
Material 4:				Depositional Gen:	organic
Gsc Material Description:					
Stratum Description:		SOIL,ORGANIC. AGE QUATERNARY.			

Source

Source Type:	Data Survey	Source Appl:	Spatial/Tabular
Source Orig:	Geological Survey of Canada	Source Iden:	1
Source Date:	1956-1972	Scale or Res:	Varies
Confidence:	M	Horizontal:	NAD27
Observatio:		Verticalda:	Mean Average Sea Level
Source Name:	Urban Geology Automated Information System (UGAIS)		
Source Details:	File: TOR1B.txt RecordID: 090500 NTS_Sheet: 30M12A		
Confiden 1:	Reliable information but incomplete.		

Source List

Source Identifier:	1	Horizontal Datum:	NAD27
Source Type:	Data Survey	Vertical Datum:	Mean Average Sea Level
Source Date:	1956-1972	Projection Name:	Universal Transverse Mercator
Scale or Resolution:	Varies		
Source Name:	Urban Geology Automated Information System (UGAIS)		
Source Originators:	Geological Survey of Canada		

<u>29</u>	1 of 1	ENE/201.3	109.7 / 10.01	2217 The Queensway Etobicoke ON M9C	EHS
Order No:	20181123065	Nearest Intersection:			
Status:	C	Municipality:			
Report Type:	Standard Report	Client Prov/State:	ON		
Report Date:	30-NOV-18	Search Radius (km):	.25		
Date Received:	23-NOV-18	X:	-79.565132		
Previous Site Name:		Y:	43.609986		
Lot/Building Size:					
Additional Info Ordered:	Fire Insur. Maps and/or Site Plans; City Directory				

<u>30</u>	1 of 1	NE/210.2	108.7 / 9.00	ON	WWIS
Well ID:	7328219	Data Entry Status:	Yes		
Construction Date:		Data Src:			
Primary Water Use:		Date Received:	2/12/2019		
Sec. Water Use:		Selected Flag:	Yes		
Final Well Status:		Abandonment Rec:			
Water Type:		Contractor:	7215		
Casing Material:		Form Version:	8		
Audit No:	C44094	Owner:			
Tag:	A259410	Street Name:			
Construction Method:		County:	YORK AND TORONT		
Elevation (m):		Municipality:	ETOBICOKE BOROUGH		
Elevation Reliability:		Site Info:			
Depth to Bedrock:		Lot:			
Well Depth:		Concession:			
Overburden/Bedrock:		Concession Name:			
Pump Rate:		Easting NAD83:			

Map Key	Number of Records	Direction/ Distance (m)	Elev/Diff (m)	Site	DB
Static Water Level: Flowing (Y/N): Flow Rate: Clear/Cloudy:				Northing NAD83: Zone: UTM Reliability:	
PDF URL (Map):					
<u>Bore Hole Information</u>					
Bore Hole ID: 1007370575 DP2BR: Spatial Status: Code OB: Code OB Desc: Open Hole: Cluster Kind: Date Completed: 12/19/2018 Remarks: Elevrc Desc: Location Source Date: Improvement Location Source: Improvement Location Method: Source Revision Comment: Supplier Comment:				Elevation: Elevrc: Zone: 17 East83: 615768 North83: 4829591 Org CS: UTM83 UTMRC: 4 UTMRC Desc: margin of error : 30 m - 100 m Location Method: wwr	
31	1 of 2	WNW/210.4	119.8 / 20.05	2380 Loreland Avenue Mississauga ON L4X	EHS
Order No: 20191112176 Status: C Report Type: Standard Report Report Date: 15-NOV-19 Date Received: 12-NOV-19 Previous Site Name: Lot/Building Size: Additional Info Ordered: Fire Insur. Maps and/or Site Plans				Nearest Intersection: Municipality: Client Prov/State: BC Search Radius (km): .25 X: -79.571704 Y: 43.610351	
31	2 of 2	WNW/210.4	119.8 / 20.05	2380 Loreland Avenue Mississauga ON L4X	EHS
Order No: 20191112176 Status: C Report Type: Standard Report Report Date: 15-NOV-19 Date Received: 12-NOV-19 Previous Site Name: Lot/Building Size: Additional Info Ordered: Fire Insur. Maps and/or Site Plans				Nearest Intersection: Municipality: Client Prov/State: BC Search Radius (km): .25 X: -79.571704 Y: 43.610351	
32	1 of 1	WNW/211.9	119.4 / 19.66	2380 LORELAND AVENUE Mississauga ON	WWIS
Well ID: 7295876 Construction Date: Primary Water Use: Test Hole Sec. Water Use: Monitoring Final Well Status: Monitoring and Test Hole Water Type: Casing Material: Audit No: Z263472 Tag: A217478				Data Entry Status: Data Src: Date Received: 9/29/2017 Selected Flag: Yes Abandonment Rec: Contractor: 7241 Form Version: 7 Owner: Street Name: 2380 LORELAND AVENUE	

Map Key	Number of Records	Direction/ Distance (m)	Elev/Diff (m)	Site	DB
Construction Method: Elevation (m): Elevation Reliability: Depth to Bedrock: Well Depth: Overburden/Bedrock: Pump Rate: Static Water Level: Flowing (Y/N): Flow Rate: Clear/Cloudy:				County: Municipality: Site Info: Lot: Concession: Concession Name: Easting NAD83: Northing NAD83: Zone: UTM Reliability:	PEEL MISSISSAUGA CITY WKQ-010255 A0-A09

PDF URL (Map):

Bore Hole Information

Bore Hole ID:	1006751044	Elevation:	116.665664
DP2BR:		Elevrc:	
Spatial Status:		Zone:	17
Code OB:		East83:	615254
Code OB Desc:		North83:	4829578
Open Hole:		Org CS:	UTM83
Cluster Kind:		UTMRC:	4
Date Completed:	8/3/2017	UTMRC Desc:	margin of error : 30 m - 100 m
Remarks:		Location Method:	wwr
Elevrc Desc:			
Location Source Date:			
Improvement Location Source:			
Improvement Location Method:			
Source Revision Comment:			
Supplier Comment:			

**Overburden and Bedrock
Materials Interval**

Formation ID:	1006899177
Layer:	1
Color:	6
General Color:	BROWN
Mat1:	06
Most Common Material:	SILT
Mat2:	28
Mat2 Desc:	SAND
Mat3:	
Mat3 Desc:	
Formation Top Depth:	0
Formation End Depth:	23
Formation End Depth UOM:	ft

**Annular Space/Abandonment
Sealing Record**

Plug ID:	1006899185
Layer:	1
Plug From:	0
Plug To:	1
Plug Depth UOM:	ft

**Annular Space/Abandonment
Sealing Record**

Plug ID:	1006899186
-----------------	------------

Map Key	Number of Records	Direction/ Distance (m)	Elev/Diff (m)	Site	DB
Layer:	2				
Plug From:	1				
Plug To:	23				
Plug Depth UOM:	ft				
<u>Annular Space/Abandonment Sealing Record</u>					
Plug ID:	1006899187				
Layer:	3				
Plug From:	12				
Plug To:	23				
Plug Depth UOM:	ft				
<u>Method of Construction & Well Use</u>					
Method Construction ID:	1006899184				
Method Construction Code:	D				
Method Construction:	Direct Push				
Other Method Construction:					
<u>Pipe Information</u>					
Pipe ID:	1006899176				
Casing No:	0				
Comment:					
Alt Name:					
<u>Construction Record - Casing</u>					
Casing ID:	1006899180				
Layer:	1				
Material:	5				
Open Hole or Material:	PLASTIC				
Depth From:	0				
Depth To:	13				
Casing Diameter:	1.25				
Casing Diameter UOM:	inch				
Casing Depth UOM:	ft				
<u>Construction Record - Screen</u>					
Screen ID:	1006899181				
Layer:	1				
Slot:	10				
Screen Top Depth:	13				
Screen End Depth:	23				
Screen Material:	5				
Screen Depth UOM:	ft				
Screen Diameter UOM:	inch				
Screen Diameter:	1.5				
<u>Water Details</u>					
Water ID:	1006899179				
Layer:					
Kind Code:					
Kind:					
Water Found Depth:					
Water Found Depth UOM:	ft				

Map Key	Number of Records	Direction/ Distance (m)	Elev/Diff (m)	Site	DB
<u>Hole Diameter</u>					
Hole ID:		1006899178			
Diameter:		2.25			
Depth From:		0			
Depth To:		23			
Hole Depth UOM:		ft			
Hole Diameter UOM:		inch			

33	1 of 1	WNW/212.6	119.6 / 19.90	2380 LORELAND AVENUE Mississauga ON	WWIS
Well ID:	7295875			Data Entry Status:	
Construction Date:				Data Src:	
Primary Water Use:	Test Hole			Date Received:	9/29/2017
Sec. Water Use:	Monitoring			Selected Flag:	Yes
Final Well Status:	Monitoring and Test Hole			Abandonment Rec:	
Water Type:				Contractor:	7241
Casing Material:				Form Version:	7
Audit No:	Z263473			Owner:	
Tag:	A211581			Street Name:	2380 LORELAND AVENUE
Construction Method:				County:	PEEL
Elevation (m):				Municipality:	MISSISSAUGA CITY
Elevation Reliability:				Site Info:	WKQ-010255 A0-A09
Depth to Bedrock:				Lot:	
Well Depth:				Concession:	
Overburden/Bedrock:				Concession Name:	
Pump Rate:				Easting NAD83:	
Static Water Level:				Northing NAD83:	
Flowing (Y/N):				Zone:	
Flow Rate:				UTM Reliability:	
Clear/Cloudy:					

PDF URL (Map):

Bore Hole Information

Bore Hole ID:	1006751041	Elevation:	116.615028
DP2BR:		Elevrc:	
Spatial Status:		Zone:	17
Code OB:		East83:	615254
Code OB Desc:		North83:	4829580
Open Hole:		Org CS:	UTM83
Cluster Kind:		UTMRC:	4
Date Completed:	8/3/2017	UTMRC Desc:	margin of error : 30 m - 100 m
Remarks:		Location Method:	wwr
Elevrc Desc:			
Location Source Date:			
Improvement Location Source:			
Improvement Location Method:			
Source Revision Comment:			
Supplier Comment:			

Overburden and Bedrock

Materials Interval

Formation ID:	1006899152
Layer:	1
Color:	6
General Color:	BROWN
Mat1:	06

Map Key	Number of Records	Direction/ Distance (m)	Elev/Diff (m)	Site	DB
Most Common Material:					
Mat2:		SILT			
Mat2 Desc:		28			
Mat3:		SAND			
Mat3 Desc:					
Formation Top Depth:		0			
Formation End Depth:		22			
Formation End Depth UOM:		ft			
<u>Overburden and Bedrock</u>					
<u>Materials Interval</u>					
Formation ID:		1006899153			
Layer:		2			
Color:		2			
General Color:		GREY			
Mat1:		06			
Most Common Material:		SILT			
Mat2:		05			
Mat2 Desc:		CLAY			
Mat3:		34			
Mat3 Desc:		TILL			
Formation Top Depth:		22			
Formation End Depth:		24			
Formation End Depth UOM:		ft			
<u>Overburden and Bedrock</u>					
<u>Materials Interval</u>					
Formation ID:		1006899154			
Layer:		3			
Color:		2			
General Color:		GREY			
Mat1:		17			
Most Common Material:		SHALE			
Mat2:					
Mat2 Desc:					
Mat3:					
Mat3 Desc:					
Formation Top Depth:		24			
Formation End Depth:		38			
Formation End Depth UOM:		ft			
<u>Annular Space/Abandonment</u>					
<u>Sealing Record</u>					
Plug ID:		1006899165			
Layer:		3			
Plug From:		27			
Plug To:		38			
Plug Depth UOM:		ft			
<u>Annular Space/Abandonment</u>					
<u>Sealing Record</u>					
Plug ID:		1006899163			
Layer:		1			
Plug From:		0			
Plug To:		1			
Plug Depth UOM:		ft			
<u>Annular Space/Abandonment</u>					

<i>Map Key</i>	<i>Number of Records</i>	<i>Direction/ Distance (m)</i>	<i>Elev/Diff (m)</i>	<i>Site</i>	<i>DB</i>
<u>Sealing Record</u>					
Plug ID:		1006899164			
Layer:		2			
Plug From:		1			
Plug To:		27			
Plug Depth UOM:		ft			
<u>Method of Construction & Well Use</u>					
Method Construction ID:		1006899162			
Method Construction Code:		2			
Method Construction:		Rotary (Convent.)			
Other Method Construction:		DIRECT PUSH			
<u>Pipe Information</u>					
Pipe ID:		1006899151			
Casing No:		0			
Comment:					
Alt Name:					
<u>Construction Record - Casing</u>					
Casing ID:		1006899158			
Layer:		1			
Material:		5			
Open Hole or Material:		PLASTIC			
Depth From:		0			
Depth To:		28			
Casing Diameter:		2			
Casing Diameter UOM:		inch			
Casing Depth UOM:		ft			
<u>Construction Record - Screen</u>					
Screen ID:		1006899159			
Layer:		1			
Slot:		10			
Screen Top Depth:		28			
Screen End Depth:		38			
Screen Material:		5			
Screen Depth UOM:		ft			
Screen Diameter UOM:		inch			
Screen Diameter:		2.25			
<u>Water Details</u>					
Water ID:		1006899157			
Layer:					
Kind Code:					
Kind:					
Water Found Depth:					
Water Found Depth UOM:		ft			
<u>Hole Diameter</u>					
Hole ID:		1006899155			
Diameter:		8			
Depth From:		0			

Map Key	Number of Records	Direction/ Distance (m)	Elev/Diff (m)	Site	DB
Depth To: Hole Depth UOM: Hole Diameter UOM:		25 ft inch			
<u>Hole Diameter</u>					
Hole ID: Diameter: Depth From: Depth To: Hole Depth UOM: Hole Diameter UOM:		1006899156 4 25 38 ft inch			
34	1 of 1	SW/216.6	106.4 / 6.68	ELMO LEATHER 2239 Nida Crt Mississauga ON L4X 1J9	SCT
Established: Plant Size (ft²): Employment:		1998 0 1			
<u>--Details--</u>					
Description:		Fur and Leather Clothing Manufacturing			
SIC/NAICS Code:		315292			
35	1 of 43	E/218.8	111.4 / 11.67	QUEENSWAY GENERAL HOSPITAL 150 SHERWAY DR. ETOBICOKE CITY ON M9C 1A5	CA
Certificate #: Application Year: Issue Date: Approval Type: Status: Application Type: Client Name: Client Address: Client City: Client Postal Code: Project Description: Contaminants: Emission Control:		8-3046-88- 88 1/11/1989 Industrial air Approved in 1989			
35	2 of 43	E/218.8	111.4 / 11.67	QUEENSWAY GENERAL HOSPITAL 150 SHERWAY DRIVE ETOBICOKE ON M9C 1A5	CA
Certificate #: Application Year: Issue Date: Approval Type: Status: Application Type: Client Name: Client Address: Client City: Client Postal Code: Project Description: Contaminants: Emission Control:		8-3043-98- 98 6/9/1998 Industrial air Approved			

<i>Map Key</i>	<i>Number of Records</i>	<i>Direction/ Distance (m)</i>	<i>Elev/Diff (m)</i>	<i>Site</i>	<i>DB</i>
35	3 of 43	E/218.8	111.4 / 11.67	QUEENSWAY GENERAL HOSPITAL 150 SHERWAY DRIVE ETOBICOKE ON	NPCB
Company Code:		F1002			
Industry:					
Site Status:					
Transaction Date:		1/29/1996			
Inspection Date:					
--Details--					
Label:					
Serial No.:					
PCB Type/Code:		Askarel			
Location:					
Item/State:					
No. of Items:					
Manufacturer:					
Status:		Stored for Disposal			
Contents:		0.00 KG			
Label:					
Serial No.:					
PCB Type/Code:		Askarel			
Location:					
Item/State:					
No. of Items:					
Manufacturer:					
Status:		Stored for Disposal			
Contents:		202.00 KG			
Label:					
Serial No.:					
PCB Type/Code:		Low 50 - 10,000 ppm			
Location:					
Item/State:					
No. of Items:					
Manufacturer:					
Status:		Stored for Disposal			
Contents:		6450.00 KG			
Label:					
Serial No.:					
PCB Type/Code:		Low 50 - 10,000 ppm			
Location:					
Item/State:					
No. of Items:					
Manufacturer:					
Status:		Stored for Disposal			
Contents:		12400.00 KG			
Label:					
Serial No.:					
PCB Type/Code:		Unknown concentration			
Location:					
Item/State:					
No. of Items:					
Manufacturer:					
Status:		Stored for Disposal			
Contents:		141620.00 KG			

Map Key	Number of Records	Direction/ Distance (m)	Elev/Diff (m)	Site	DB
35	4 of 43	E/218.8	111.4 / 11.67	QUEENSWAY GENERAL HOSPITAL ETOBICOKE CITY ON	CA
<p> Certificate #: 8-3042-85-000 Application Year: 85 Issue Date: 12/4/85 Approval Type: Industrial air Status: Application Cancelled Application Type: Client Name: Client Address: Client City: Client Postal Code: Project Description: Contaminants: Emission Control: </p>					
35	5 of 43	E/218.8	111.4 / 11.67	Queensway General Hospital 150 Sherway Drive Etobicoke ON	EBR
<p> EBR Registry No: IA8E0265 Ministry Ref No: 8304398 19980130 Notice Type: Instrument Decision Notice Stage: 800470991 Notice Date: June 02, 1998 Proposal Date: March 02, 1998 Year: 1998 Instrument Type: (EPA s. 9) - Approval for discharge into the natural environment other than water (i.e. Air) Off Instrument Name: Posted By: Company Name: Queensway General Hospital Site Address: Location Other: Proponent Name: Proponent Address: 150 Sherway Drive, Etobicoke Ontario, M9C 1A5 Comment Period: URL: Site Location Details: 150 Sherway Drive Etobicoke </p> <p> Decision Posted: Exception Posted: Section: Act 1: Act 2: Site Location Map: </p>					
35	6 of 43	E/218.8	111.4 / 11.67	QUEENSWAY GENERAL HOSPITAL HOUSEKEEPING DEPARTMENT 150 SHERWAY DRIVE ETOBICOKE ON M9C 1A5	REC
<p> Rec Op Div: Co Admin: Phone No Admin: Rec Div: Rec Op Name: Choice of Contact: Site Bldg: Site PO Box: Receiver #: PATH0030 Facility Type: INCINERATION Approval Yrs: 86,87,88,89,90,92,94,95,96,97,98,99,00,01,02,03,04,05,06,07,08 </p>					

Map Key	Number of Records	Direction/ Distance (m)	Elev/Diff (m)	Site	DB
--Details--					
Waste Code:		261			
Waste Description:		PHARMACEUTICALS			
Waste Code:		312			
Waste Description:		PATHOLOGICAL WASTES			
35	7 of 43	E/218.8	111.4 / 11.67	QUEENSWAY (SEE & USE PATH0030) HOUSEKEEPING DEPT. 150 SHERWAY DRIVE ETOBICOKE ON M9C 1A5	REC
Rec Op Div:					
Co Admin:					
Phone No Admin:					
Rec Div:					
Rec Op Name:					
Choice of Contact:					
Site Bldg:					
Site PO Box:					
Receiver #:		RR0070			
Facility Type:		INCINERATION			
Approval Yrs:		86,87,88,89,90,92,94,06,07,08			
35	8 of 43	E/218.8	111.4 / 11.67	QUEENSWAY GENERAL HOSPITAL 150 SHERWAY DRIVE ETOBICOKE ON M9C 1A5	OPCB
Year:		2000			
Site Number:		30194A063			
Name Owner:					
Additional Site Information:					
35	9 of 43	E/218.8	111.4 / 11.67	QUEENSWAY GENERAL HOSPITAL 150 SHERWAY DRIVE ETOBICOKE ON M9C 1A5	OPCB
Year:		2003			
Site Number:		30194A063			
Name Owner:					
Additional Site Information:					
35	10 of 43	E/218.8	111.4 / 11.67	QUEENSWAY GENERAL HOSPITAL 150 SHERWAY DRIVE ETOBICOKE ON M9C 1A5	OPCB
Year:		1998			
Site Number:		30194A063			
Name Owner:					
Additional Site Information:					
--Details--					
Quantity:		1.00			
Address Site:					
Description:		Number of Drums of Ballasts with High Level PCBs (>1000 ppm)			
Quantity:		200.00			

Map Key	Number of Records	Direction/ Distance (m)	Elev/Diff (m)	Site	DB
Address Site:					
Description: Calculated Weight (Kg) of Drums of Ballasts with High Level PCBs (>1000 ppm)					
35	11 of 43	E/218.8	111.4 / 11.67	QUEENSWAY GENERAL HOSPITAL 150 SHERWAY DRIVE ETOBICOKE ON M9C 1A5	OPCB
Year: 1999					
Site Number: 30194A063					
Name Owner:					
Additional Site Information:					
--Details--					
Quantity: 1.00					
Address Site:					
Description: Number of Drums of Ballasts with High Level PCBs (>1000 ppm)					
Quantity: 200.00					
Address Site:					
Description: Calculated Weight (Kg) of Drums of Ballasts with High Level PCBs (>1000 ppm)					
35	12 of 43	E/218.8	111.4 / 11.67	QUEENSWAY GENERAL HOSPITAL 150 SHERWAY DRIVE ETOBICOKE ON M9C 1A5	OPCB
Year: 1995					
Site Number: 30194A063					
Name Owner:					
Additional Site Information:					
--Details--					
Quantity: 2.00					
Address Site:					
Description: Number of Drums of Ballasts with High Level PCBs (>1000 ppm)					
Quantity: 400.00					
Address Site:					
Description: Weight of Drums of Ballasts with High Level PCBs (>1000 ppm) kg					
35	13 of 43	E/218.8	111.4 / 11.67	QUEENSWAY GENERAL HOSPITAL 150 SHERWAY DR. ETOBICOKE ON M9C 1A5	GEN
Generator No: ON0145900					
Status:					
Approval Years: 86,87,88,89,90					
Contam. Facility:					
MHSW Facility:					
SIC Code: 8611					
SIC Description: GENERAL HOSPITALS					
PO Box No:					
Country:					
Choice of Contact:					
Co Admin:					
Phone No Admin:					
Detail(s)					
Waste Class: 148					
Waste Class Desc: INORGANIC LABORATORY CHEMICALS					
Waste Class: 211					
Waste Class Desc: AROMATIC SOLVENTS					

Map Key	Number of Records	Direction/ Distance (m)	Elev/Diff (m)	Site	DB
Waste Class:		263			
Waste Class Desc:		ORGANIC LABORATORY CHEMICALS			
Waste Class:		312			
Waste Class Desc:		PATHOLOGICAL WASTES			

<u>35</u>	14 of 43	E/218.8	111.4 / 11.67	QUEENSWAY GENERAL HOSPITAL 32-011 150 SHERWAY DRIVE ETOBICOKE ON M9C 1A5	GEN
Generator No:	ON0145900			PO Box No:	
Status:				Country:	
Approval Years:	92,93,94,95,96,97			Choice of Contact:	
Contam. Facility:				Co Admin:	
MHSW Facility:				Phone No Admin:	
SIC Code:	8611				
SIC Description:	GENERAL HOSPITALS				

Detail(s)

Waste Class:	122
Waste Class Desc:	ALKALINE WASTES - OTHER METALS
Waste Class:	148
Waste Class Desc:	INORGANIC LABORATORY CHEMICALS
Waste Class:	211
Waste Class Desc:	AROMATIC SOLVENTS
Waste Class:	243
Waste Class Desc:	PCB'S
Waste Class:	251
Waste Class Desc:	OIL SKIMMINGS & SLUDGES
Waste Class:	263
Waste Class Desc:	ORGANIC LABORATORY CHEMICALS
Waste Class:	312
Waste Class Desc:	PATHOLOGICAL WASTES

<u>35</u>	15 of 43	E/218.8	111.4 / 11.67	QUEENSWAY GENERAL HOSPITAL 150 SHERWAY DRIVE ETOBICOKE ON M9C 1A5	GEN
Generator No:	ON0145900			PO Box No:	
Status:				Country:	
Approval Years:	98,99			Choice of Contact:	
Contam. Facility:				Co Admin:	
MHSW Facility:				Phone No Admin:	
SIC Code:	8611				
SIC Description:	GENERAL HOSPITALS				

Detail(s)

Waste Class:	122
Waste Class Desc:	ALKALINE WASTES - OTHER METALS
Waste Class:	148
Waste Class Desc:	INORGANIC LABORATORY CHEMICALS
Waste Class:	211

Map Key	Number of Records	Direction/ Distance (m)	Elev/Diff (m)	Site	DB
Waste Class Desc:		AROMATIC SOLVENTS			
Waste Class:		243			
Waste Class Desc:		PCB'S			
Waste Class:		251			
Waste Class Desc:		OIL SKIMMINGS & SLUDGES			
Waste Class:		263			
Waste Class Desc:		ORGANIC LABORATORY CHEMICALS			
Waste Class:		312			
Waste Class Desc:		PATHOLOGICAL WASTES			
35	16 of 43	E/218.8	111.4 / 11.67	QUEENS(SEE & USE ON2542501) 150 SHERWAY DRIVE ETOBICOKE ON M9C 1A5	GEN
Generator No:		ON0145900		PO Box No:	
Status:				Country:	
Approval Years:		00,01		Choice of Contact:	
Contam. Facility:				Co Admin:	
MHSW Facility:				Phone No Admin:	
SIC Code:		8611			
SIC Description:		GENERAL HOSPITALS			
Detail(s)					
Waste Class:		122			
Waste Class Desc:		ALKALINE WASTES - OTHER METALS			
Waste Class:		148			
Waste Class Desc:		INORGANIC LABORATORY CHEMICALS			
Waste Class:		243			
Waste Class Desc:		PCB'S			
Waste Class:		251			
Waste Class Desc:		OIL SKIMMINGS & SLUDGES			
Waste Class:		263			
Waste Class Desc:		ORGANIC LABORATORY CHEMICALS			
Waste Class:		312			
Waste Class Desc:		PATHOLOGICAL WASTES			
Waste Class:		211			
Waste Class Desc:		AROMATIC SOLVENTS			
35	17 of 43	E/218.8	111.4 / 11.67	QUEENSWAY GENERAL HOSPITAL HOUSEKEEPING DEPARTMENT 150 SHERWAY DRIVE ETOBICOKE ON M9C 1A5	GEN
Generator No:		PATH0030		PO Box No:	
Status:				Country:	
Approval Years:		86		Choice of Contact:	
Contam. Facility:				Co Admin:	
MHSW Facility:				Phone No Admin:	
SIC Code:		011			
SIC Description:					

Map Key	Number of Records	Direction/ Distance (m)	Elev/Diff (m)	Site	DB
35	18 of 43	E/218.8	111.4 / 11.67	QUEENSWAY (SEE & USE PATH0030) HOUSEKEEPING DEPT. 150 SHERWAY DRIVE ETOBICOKE ON M9C 1A5	GEN
Generator No:	RR0070			PO Box No:	
Status:				Country:	
Approval Years:	86			Choice of Contact:	
Contam. Facility:				Co Admin:	
MHSW Facility:				Phone No Admin:	
SIC Code:	011				
SIC Description:					
35	19 of 43	E/218.8	111.4 / 11.67	TRILLIUM HEALTH CENTRE QUEENSWAY SITE 150 SHERWAY DRIVE TORONTO ON M9C 1A5	GEN
Generator No:	ON2542501			PO Box No:	
Status:				Country:	
Approval Years:	00,01,02,03,04,05			Choice of Contact:	
Contam. Facility:				Co Admin:	
MHSW Facility:				Phone No Admin:	
SIC Code:	8611				
SIC Description:	GENERAL HOSPITALS				
<u>Detail(s)</u>					
Waste Class:	145				
Waste Class Desc:	PAINT/PIGMENT/COATING RESIDUES				
Waste Class:	122				
Waste Class Desc:	ALKALINE WASTES - OTHER METALS				
Waste Class:	148				
Waste Class Desc:	INORGANIC LABORATORY CHEMICALS				
Waste Class:	211				
Waste Class Desc:	AROMATIC SOLVENTS				
Waste Class:	243				
Waste Class Desc:	PCB'S				
Waste Class:	312				
Waste Class Desc:	PATHOLOGICAL WASTES				
Waste Class:	251				
Waste Class Desc:	OIL SKIMMINGS & SLUDGES				
Waste Class:	252				
Waste Class Desc:	WASTE OILS & LUBRICANTS				
Waste Class:	263				
Waste Class Desc:	ORGANIC LABORATORY CHEMICALS				
Waste Class:	331				
Waste Class Desc:	WASTE COMPRESSED GASES				
35	20 of 43	E/218.8	111.4 / 11.67	150 Sherway Dr Etobicoke (Toronto) ON M9C 1A5	EHS
Order No:	20040318005			Nearest Intersection:	
Status:	C			Municipality:	Toronto
Report Type:	Complete Report			Client Prov/State:	ON
Report Date:	3/29/04			Search Radius (km):	0.40
Date Received:	3/18/04			X:	-79.56152

Map Key	Number of Records	Direction/ Distance (m)	Elev/Diff (m)	Site	DB
Previous Site Name:				Y:	43.608136
Lot/Building Size:					
Additional Info Ordered:		Fire Insur. Maps and/or Site Plans; Title Search			

35	21 of 43	E/218.8	111.4 / 11.67	QUEENSWAY GENERAL HOSPITAL 150 SHERWAY DRIVE ETOBICOKE ON M9C 1A5	OPCB
Year:		2004			
Site Number:		30194A063			
Name Owner:					
Additional Site Information:					

35	22 of 43	E/218.8	111.4 / 11.67	Her Majesty the Queen in Right of Ont as rep. by Min of Health & Long-Term Care TRILLIUM HEALTH CENTRE, 150 SHERWAY DRIVE<UNOFFICIAL> Toronto ON	SPL
Ref No:		7417-5SLTVDV		Discharger Report:	
Site No:				Material Group: Oil	
Incident Dt:				Health/Env Conseq:	
Year:				Client Type:	
Incident Cause:		Other Discharges		Sector Type: Other	
Incident Event:				Agency Involved:	
Contaminant Code:		13		Nearest Watercourse:	
Contaminant Name:		DIESEL FUEL		Site Address:	
Contaminant Limit 1:				Site District Office: Toronto	
Contam Limit Freq 1:				Site Postal Code:	
Contaminant UN No 1:				Site Region: Central	
Environment Impact:		Confirmed		Site Municipality: Toronto	
Nature of Impact:		Soil Contamination		Site Lot:	
Receiving Medium:		Land		Site Conc:	
Receiving Env:				Northing:	
MOE Response:				Easting:	
Dt MOE Arvl on Scn:				Site Geo Ref Accu:	
MOE Reported Dt:		10/23/2003		Site Map Datum:	
Dt Document Closed:				SAC Action Class: Spill to Land	
Incident Reason:		Unknown - Reason not determined		Source Type:	
Site Name:					
Site County/District:					
Site Geo Ref Meth:					
Incident Summary:		Trillium Health Centre-diesel/oil to gravel			
Contaminant Qty:					

35	23 of 43	E/218.8	111.4 / 11.67	TRILLIUM HEALTH CENTRE West Toronto 150 SHERWAY DRIVE TORONTO ON	GEN
Generator No:		ON2542501		PO Box No:	
Status:				Country:	
Approval Years:		06,07,08		Choice of Contact:	
Contam. Facility:				Co Admin:	
MHSW Facility:				Phone No Admin:	
SIC Code:		622111			
SIC Description:		General (except Paediatric) Hospitals			

Detail(s)

Waste Class: 243

Map Key	Number of Records	Direction/ Distance (m)	Elev/Diff (m)	Site	DB
Waste Class Desc:		PCB'S			
Waste Class:		251			
Waste Class Desc:		OIL SKIMMINGS & SLUDGES			
Waste Class:		252			
Waste Class Desc:		WASTE OILS & LUBRICANTS			
Waste Class:		261			
Waste Class Desc:		PHARMACEUTICALS			
Waste Class:		263			
Waste Class Desc:		ORGANIC LABORATORY CHEMICALS			
Waste Class:		312			
Waste Class Desc:		PATHOLOGICAL WASTES			
Waste Class:		321			
Waste Class Desc:		EXPLOSIVE MANUFACTURING WASTES			
Waste Class:		331			
Waste Class Desc:		WASTE COMPRESSED GASES			
Waste Class:		253			
Waste Class Desc:		EMULSIFIED OILS			
Waste Class:		122			
Waste Class Desc:		ALKALINE WASTES - OTHER METALS			
Waste Class:		212			
Waste Class Desc:		ALIPHATIC SOLVENTS			
Waste Class:		211			
Waste Class Desc:		AROMATIC SOLVENTS			
Waste Class:		121			
Waste Class Desc:		ALKALINE WASTES - HEAVY METALS			
Waste Class:		145			
Waste Class Desc:		PAINT/PIGMENT/COATING RESIDUES			
Waste Class:		148			
Waste Class Desc:		INORGANIC LABORATORY CHEMICALS			
Waste Class:		212			
Waste Class Desc:		ALIPHATIC SOLVENTS			
Waste Class:		122			
Waste Class Desc:		ALKALINE WASTES - OTHER METALS			
Waste Class:		112			
Waste Class Desc:		ACID WASTE - HEAVY METALS			

35 **24 of 43** **E/218.8** **111.4 / 11.67** **City of Toronto**
150 Sherway Dr **SPL**
Toronto ON M9C 1A5

Ref No:	1334-8J9MHU	Discharger Report:	
Site No:		Material Group:	
Incident Dt:	6/28/2011	Health/Env Conseq:	
Year:		Client Type:	
Incident Cause:	Discharge Or Bypass To A Watercourse	Sector Type:	
Incident Event:		Agency Involved:	
Contaminant Code:	13	Nearest Watercourse:	
Contaminant Name:	DIESEL FUEL	Site Address:	150 Sherway Dr

Map Key	Number of Records	Direction/ Distance (m)	Elev/Diff (m)	Site	DB
Contaminant Limit 1: Contam Limit Freq 1: Contaminant UN No 1: Environment Impact: Not Anticipated Nature of Impact: Surface Water Pollution Receiving Medium: Receiving Env: MOE Response: Planned Field Response Dt MOE Arvl on Scn: 6/30/2011 MOE Reported Dt: 6/28/2011 Dt Document Closed: Incident Reason: Weather Site Name: 150 Sherway Dr. Site County/District: Site Geo Ref Meth: Incident Summary: Toronto Water: 5 L diesel to Etobicoke Creek Contaminant Qty: 5 L		Site District Office: Site Postal Code: Site Region: Site Municipality: Toronto Site Lot: Site Conc: Northing: NA Easting: NA Site Geo Ref Accu: Site Map Datum: SAC Action Class: Watercourse Spills Source Type:			

35	25 of 43	E/218.8	111.4 / 11.67	TRILLIUM HEALTH CENTRE West Toronto 150 SHERWAY DRIVE TORONTO ON M9C 1A5	GEN
Generator No: ON2542501 Status: Approval Years: 2009 Contam. Facility: MHSW Facility: SIC Code: 622111 SIC Description: General (except Paediatric) Hospitals		PO Box No: Country: Choice of Contact: Co Admin: Phone No Admin:			
<u>Detail(s)</u>					
Waste Class:		212			
Waste Class Desc:		ALIPHATIC SOLVENTS			
Waste Class:		243			
Waste Class Desc:		PCBS			
Waste Class:		145			
Waste Class Desc:		PAINT/PIGMENT/COATING RESIDUES			
Waste Class:		112			
Waste Class Desc:		ACID WASTE - HEAVY METALS			
Waste Class:		251			
Waste Class Desc:		OIL SKIMMINGS & SLUDGES			
Waste Class:		121			
Waste Class Desc:		ALKALINE WASTES - HEAVY METALS			
Waste Class:		252			
Waste Class Desc:		WASTE OILS & LUBRICANTS			
Waste Class:		261			
Waste Class Desc:		PHARMACEUTICALS			
Waste Class:		263			
Waste Class Desc:		ORGANIC LABORATORY CHEMICALS			
Waste Class:		122			
Waste Class Desc:		ALKALINE WASTES - OTHER METALS			
Waste Class:		148			

Map Key	Number of Records	Direction/ Distance (m)	Elev/Diff (m)	Site	DB
Waste Class Desc:		INORGANIC LABORATORY CHEMICALS			
Waste Class:		211			
Waste Class Desc:		AROMATIC SOLVENTS			
Waste Class:		312			
Waste Class Desc:		PATHOLOGICAL WASTES			
Waste Class:		331			
Waste Class Desc:		WASTE COMPRESSED GASES			

35 **26 of 43** **E/218.8** **111.4 / 11.67** **TRILLIUM HEALTH CENTRE
150 SHERWAY DRIVE
TORONTO ON M9C 1A5** **GEN**

Generator No:	ON2542501	PO Box No:	
Status:		Country:	
Approval Years:	2010	Choice of Contact:	
Contam. Facility:		Co Admin:	
MHSW Facility:		Phone No Admin:	
SIC Code:	622111		
SIC Description:	General (except Paediatric) Hospitals		

Detail(s)

Waste Class:	263
Waste Class Desc:	ORGANIC LABORATORY CHEMICALS
Waste Class:	145
Waste Class Desc:	PAINT/PIGMENT/COATING RESIDUES
Waste Class:	211
Waste Class Desc:	AROMATIC SOLVENTS
Waste Class:	331
Waste Class Desc:	WASTE COMPRESSED GASES
Waste Class:	243
Waste Class Desc:	PCBS
Waste Class:	212
Waste Class Desc:	ALIPHATIC SOLVENTS
Waste Class:	251
Waste Class Desc:	OIL SKIMMINGS & SLUDGES
Waste Class:	261
Waste Class Desc:	PHARMACEUTICALS
Waste Class:	148
Waste Class Desc:	INORGANIC LABORATORY CHEMICALS
Waste Class:	121
Waste Class Desc:	ALKALINE WASTES - HEAVY METALS
Waste Class:	122
Waste Class Desc:	ALKALINE WASTES - OTHER METALS
Waste Class:	252
Waste Class Desc:	WASTE OILS & LUBRICANTS
Waste Class:	112
Waste Class Desc:	ACID WASTE - HEAVY METALS

Map Key	Number of Records	Direction/ Distance (m)	Elev/Diff (m)	Site	DB
Waste Class:		312			
Waste Class Desc:		PATHOLOGICAL WASTES			
35	27 of 43	E/218.8	111.4 / 11.67	TRILLIUM HEALTH CENTRE 150 SHERWAY DRIVE TORONTO ON M9C 1A5	GEN
Generator No:	ON2542501			PO Box No:	
Status:				Country:	
Approval Years:	2011			Choice of Contact:	
Contam. Facility:				Co Admin:	
MHSW Facility:				Phone No Admin:	
SIC Code:	622111				
SIC Description:	General (except Paediatric) Hospitals				
<u>Detail(s)</u>					
Waste Class:	211				
Waste Class Desc:	AROMATIC SOLVENTS				
Waste Class:	243				
Waste Class Desc:	PCBS				
Waste Class:	145				
Waste Class Desc:	PAINT/PIGMENT/COATING RESIDUES				
Waste Class:	261				
Waste Class Desc:	PHARMACEUTICALS				
Waste Class:	122				
Waste Class Desc:	ALKALINE WASTES - OTHER METALS				
Waste Class:	263				
Waste Class Desc:	ORGANIC LABORATORY CHEMICALS				
Waste Class:	112				
Waste Class Desc:	ACID WASTE - HEAVY METALS				
Waste Class:	121				
Waste Class Desc:	ALKALINE WASTES - HEAVY METALS				
Waste Class:	251				
Waste Class Desc:	OIL SKIMMINGS & SLUDGES				
Waste Class:	148				
Waste Class Desc:	INORGANIC LABORATORY CHEMICALS				
Waste Class:	331				
Waste Class Desc:	WASTE COMPRESSED GASES				
Waste Class:	212				
Waste Class Desc:	ALIPHATIC SOLVENTS				
Waste Class:	312				
Waste Class Desc:	PATHOLOGICAL WASTES				
Waste Class:	252				
Waste Class Desc:	WASTE OILS & LUBRICANTS				
35	28 of 43	E/218.8	111.4 / 11.67	TRILLIUM HEALTH PARTNERS 150 SHERWAY DRIVE TORONTO ON M9C 1A5	GEN

Map Key	Number of Records	Direction/ Distance (m)	Elev/Diff (m)	Site	DB
Generator No:	ON2542501			PO Box No:	
Status:				Country:	
Approval Years:	2012			Choice of Contact:	
Contam. Facility:				Co Admin:	
MHSW Facility:				Phone No Admin:	
SIC Code:	622111				
SIC Description:	General (except Paediatric) Hospitals				
<u>Detail(s)</u>					
Waste Class:	122				
Waste Class Desc:	ALKALINE WASTES - OTHER METALS				
Waste Class:	112				
Waste Class Desc:	ACID WASTE - HEAVY METALS				
Waste Class:	145				
Waste Class Desc:	PAINT/PIGMENT/COATING RESIDUES				
Waste Class:	251				
Waste Class Desc:	OIL SKIMMINGS & SLUDGES				
Waste Class:	263				
Waste Class Desc:	ORGANIC LABORATORY CHEMICALS				
Waste Class:	121				
Waste Class Desc:	ALKALINE WASTES - HEAVY METALS				
Waste Class:	211				
Waste Class Desc:	AROMATIC SOLVENTS				
Waste Class:	261				
Waste Class Desc:	PHARMACEUTICALS				
Waste Class:	148				
Waste Class Desc:	INORGANIC LABORATORY CHEMICALS				
Waste Class:	312				
Waste Class Desc:	PATHOLOGICAL WASTES				
Waste Class:	331				
Waste Class Desc:	WASTE COMPRESSED GASES				
Waste Class:	243				
Waste Class Desc:	PCBS				
Waste Class:	252				
Waste Class Desc:	WASTE OILS & LUBRICANTS				
Waste Class:	212				
Waste Class Desc:	ALIPHATIC SOLVENTS				

[35](#)

29 of 43

E/218.8

111.4 / 11.67

150 Sherway Dr.
Toronto ON

SPL

Ref No: 3305-9EKSBM
Site No:
Incident Dt: 2013/12/16
Year:
Incident Cause: Leak/Break
Incident Event:
Contaminant Code: 13
Contaminant Name: FURNACE OIL
Contaminant Limit 1:

Discharger Report:
Material Group:
Health/Env Conseq:
Client Type:
Sector Type: Truck - Tanker
Agency Involved:
Nearest Watercourse:
Site Address: 150 Sherway Dr.
Site District Office:

Map Key	Number of Records	Direction/ Distance (m)	Elev/Diff (m)	Site	DB	
Contam Limit Freq 1: Contaminant UN No 1: Environment Impact: Nature of Impact: Receiving Medium: Receiving Env: MOE Response: Dt MOE Arvl on Scn: MOE Reported Dt: Dt Document Closed: Incident Reason: Site Name: Site County/District: Site Geo Ref Meth: Incident Summary: Contaminant Qty:	Not Anticipated Soil Contamination No Field Response 2013/12/20 Equipment Failure Trillium Health Partners <UNOFFICIAL> Mcdougal Fuels - 25 L of furnace oil to concrete. 25 L			Site Postal Code: Site Region: Site Municipality: Site Lot: Site Conc: Northing: Easting: Site Geo Ref Accu: Site Map Datum: SAC Action Class: Source Type:	Toronto Land Spills	

[35](#) 30 of 43 **E/218.8** 111.4 / 11.67 **TRILLIUM HEALTH PARTNERS
150 SHERWAY DRIVE
TORONTO ON** **GEN**

Generator No:	ON2542501	PO Box No:	
Status:		Country:	
Approval Years:	2013	Choice of Contact:	
Contam. Facility:		Co Admin:	
MHSW Facility:		Phone No Admin:	
SIC Code:	622111		
SIC Description:	GENERAL (EXCEPT PAEDIATRIC) HOSPITALS		

Detail(s)

Waste Class:	212
Waste Class Desc:	ALIPHATIC SOLVENTS
Waste Class:	263
Waste Class Desc:	ORGANIC LABORATORY CHEMICALS
Waste Class:	251
Waste Class Desc:	OIL SKIMMINGS & SLUDGES
Waste Class:	261
Waste Class Desc:	PHARMACEUTICALS
Waste Class:	331
Waste Class Desc:	WASTE COMPRESSED GASES
Waste Class:	112
Waste Class Desc:	ACID WASTE - HEAVY METALS
Waste Class:	145
Waste Class Desc:	PAINT/PIGMENT/COATING RESIDUES
Waste Class:	122
Waste Class Desc:	ALKALINE WASTES - OTHER METALS
Waste Class:	148
Waste Class Desc:	INORGANIC LABORATORY CHEMICALS
Waste Class:	211
Waste Class Desc:	AROMATIC SOLVENTS
Waste Class:	268
Waste Class Desc:	AMINES

Map Key	Number of Records	Direction/ Distance (m)	Elev/Diff (m)	Site	DB
Waste Class:		243			
Waste Class Desc:		PCBS			
Waste Class:		121			
Waste Class Desc:		ALKALINE WASTES - HEAVY METALS			
Waste Class:		252			
Waste Class Desc:		WASTE OILS & LUBRICANTS			
Waste Class:		312			
Waste Class Desc:		PATHOLOGICAL WASTES			

35	31 of 43	E/218.8	111.4 / 11.67	TRILLIUM HEALTH PARTNERS 150 SHERWAY DRIVE NOT AVAILABLE TORONTO ON M9C 1A5	NPRI
NPRI ID:	500130			Org ID:	103358
Other ID:				Submit Date:	5/27/2014
No Other ID:				Last Modified:	7/24/2015 11:40:22 AM
Track ID:	118391			Contact ID:	
Report ID:	37600			Cont Type:	
Report Type:	DNMC			Contact Title:	
Rpt Type ID:	2			Cont First Name:	
Report Year:	2013			Cont Last Name:	
Not-Current Rpt?:	Yes			Contact Position:	
Yr of Last Filed Rpt:				Contact Fax:	
Fac ID:	209497			Contact Ph.:	
Fac Name:	QUEENSWAY HEALTH CENTRE			Cont Area Code:	
Fac Address1:	150 SHERWAY DRIVE			Contact Tel.:	
Fac Address2:	NOT AVAILABLE			Contact Ext.:	
Fac Postal Zip:	M9C 1A5			Cont Fax Area Cde:	
Facility Lat:	43.6092			Contact Fax:	
Facility Long:	-79.56227			Contact Email:	
DLS (Last Filed Rpt):				Latitude:	
Facility DLS:				Longitude:	
Datum:				UTM Zone:	
Facility Cmnts:				UTM Northing:	
URL:	http://trilliumhealthpartners.ca			UTM Easting:	
No of Empl.:				Waste Streams:	
Parent Co.:				No Streams:	
No Parent Co.:				Waste Off Sites:	
Pollut Prev Cmnts:				No Off Sites:	
Stacks:				Shutdown:	
No of Stacks:				No of Shutdown:	
Canadian SIC Code (2 digit):					
Canadian SIC Code:					
SIC Code Description:					
American SIC Code:					
NAICS Code (2 digit):	62				
NAICS 2 Description:	Health care and social assistance				
NAICS Code (4 digit):	6221				
NAICS 4 Description:	General medical and surgical hospitals				
NAICS Code (6 digit):	622111				
NAICS 6 Description:	General (except paediatric) hospitals				

35	32 of 43	E/218.8	111.4 / 11.67	City of Toronto 150 Sherway Drive, Etobicoke Toronto ON	SPL
Ref No:	5843-9WYNW5			Discharger Report:	
Site No:	NA			Material Group:	
Incident Dt:	5/29/2015			Health/Env Conseq:	
Year:				Client Type:	

Map Key	Number of Records	Direction/ Distance (m)	Elev/Diff (m)	Site	DB
Incident Cause:	Unknown / N/A			Sector Type:	
Incident Event:				Agency Involved:	
Contaminant Code:	15			Nearest Watercourse:	Etobicoke Creek
Contaminant Name:	Oily Water			Site Address:	150 Sherway Drive, Etobicoke
Contaminant Limit 1:				Site District Office:	
Contam Limit Freq 1:				Site Postal Code:	
Contaminant UN No 1:				Site Region:	
Environment Impact:				Site Municipality:	Toronto
Nature of Impact:	Surface Water			Site Lot:	
Receiving Medium:				Site Conc:	
Receiving Env:				Northing:	4829235
MOE Response:	N			Easting:	615845
Dt MOE Arvl on Scn:				Site Geo Ref Accu:	
MOE Reported Dt:	5/29/2015			Site Map Datum:	
Dt Document Closed:				SAC Action Class:	Watercourse Spills
Incident Reason:	Unknown / N/A			Source Type:	
Site Name:	Outfall near Sherway Drive<UNOFFICIAL>				
Site County/District:					
Site Geo Ref Meth:					
Incident Summary:	City of Toronto Water: Rainbow sheen at outfall near Sherway Drive				
Contaminant Qty:	0 other - see incident description				

35	33 of 43	E/218.8	111.4 / 11.67	City of Toronto 150 Sherway Drive Toronto ON	SPL
Ref No:	5265-9WGSSV			Discharger Report:	
Site No:	NA			Material Group:	
Incident Dt:	5/13/2015			Health/Env Conseq:	
Year:				Client Type:	
Incident Cause:	Unknown / N/A			Sector Type:	
Incident Event:				Agency Involved:	
Contaminant Code:	15			Nearest Watercourse:	
Contaminant Name:	MOTOR OIL			Site Address:	150 Sherway Drive
Contaminant Limit 1:				Site District Office:	
Contam Limit Freq 1:				Site Postal Code:	
Contaminant UN No 1:				Site Region:	
Environment Impact:				Site Municipality:	Toronto
Nature of Impact:	Surface Water			Site Lot:	
Receiving Medium:				Site Conc:	
Receiving Env:				Northing:	4829238
MOE Response:	N			Easting:	615837
Dt MOE Arvl on Scn:				Site Geo Ref Accu:	
MOE Reported Dt:	5/13/2015			Site Map Datum:	
Dt Document Closed:				SAC Action Class:	Watercourse Spills
Incident Reason:	Unknown / N/A			Source Type:	
Site Name:	Tim Hortons <UNOFFICIAL>				
Site County/District:					
Site Geo Ref Meth:					
Incident Summary:	City of Toronto: Unknown black substance at outfall to tributary				
Contaminant Qty:	0 other - see incident description				

35	34 of 43	E/218.8	111.4 / 11.67	Trillium Health Partners 150 Sherway Drive Toronto M9C 1A5 CITY OF TORONTO ON	EBR
EBR Registry No:	012-5731			Decision Posted:	
Ministry Ref No:	2823-A2NRS3			Exception Posted:	
Notice Type:	Instrument Decision			Section:	
Notice Stage:	827424666			Act 1:	
Notice Date:	May 25, 2016			Act 2:	

Map Key	Number of Records	Direction/ Distance (m)	Elev/Diff (m)	Site	DB
---------	-------------------	-------------------------	---------------	------	----

Proposal Date: November 16, 2015
Year: 2015
Instrument Type: (EPA Part II.1-air) - Environmental Compliance Approval (project type: air)
Off Instrument Name:
Posted By:
Company Name: Trillium Health Partners
Site Address:
Location Other:
Proponent Name:
Proponent Address: 150 Sherway Drive, Etobicoke Ontario, Canada M9C 1A5
Comment Period:
URL:

Site Location Map:

Site Location Details:

150 Sherway Drive Toronto M9C 1A5 CITY OF TORONTO

35	35 of 43	E/218.8	111.4 / 11.67	TRILLIUM HEALTH PARTNERS 150 SHERWAY DRIVE NOT AVAILABLE TORONTO ON M9C 1A5	NPRI
NPRI ID:	500130			Org ID:	103358
Other ID:				Submit Date:	5/26/2015
No Other ID:				Last Modified:	9/1/2015 3:09:32 PM
Track ID:	134530			Contact ID:	
Report ID:	54443			Cont Type:	
Report Type:	DNMC			Contact Title:	
Rpt Type ID:	2			Cont First Name:	
Report Year:	2014			Cont Last Name:	
Not-Current Rpt?:	No			Contact Position:	
Yr of Last Filed Rpt:				Contact Fax:	
Fac ID:	209497			Contact Ph.:	
Fac Name:	QUEENSWAY HEALTH CENTRE			Cont Area Code:	
Fac Address1:	150 SHERWAY DRIVE			Contact Tel.:	
Fac Address2:	NOT AVAILABLE			Contact Ext.:	
Fac Postal Zip:	M9C 1A5			Cont Fax Area Cde:	
Facility Lat:	43.6092			Contact Fax:	
Facility Long:	-79.56227			Contact Email:	
DLS (Last Filed Rpt):				Latitude:	
Facility DLS:				Longitude:	
Datum:				UTM Zone:	
Facility Cmnts:				UTM Northing:	
URL:	http://trilliumhealthpartners.ca			UTM Easting:	
No of Empl.:				Waste Streams:	
Parent Co.:				No Streams:	
No Parent Co.:				Waste Off Sites:	
Pollut Prev Cmnts:				No Off Sites:	
Stacks:				Shutdown:	
No of Stacks:				No of Shutdown:	
Canadian SIC Code (2 digit):					
Canadian SIC Code:					
SIC Code Description:					
American SIC Code:					
NAICS Code (2 digit):	62				
NAICS 2 Description:	Health care and social assistance				
NAICS Code (4 digit):	6221				
NAICS 4 Description:	General medical and surgical hospitals				
NAICS Code (6 digit):	622111				
NAICS 6 Description:	General (except paediatric) hospitals				

35	36 of 43	E/218.8	111.4 / 11.67	Trillium Health Partners 150 Sherway Dr	ECA
--------------------	----------	---------	---------------	--	-----

Map Key	Number of Records	Direction/ Distance (m)	Elev/Diff (m)	Site	DB
Toronto ON M9C 1A5					
Approval No:	9495-A9ELKX			MOE District:	Metro Toronto
Approval Date:	2016-05-18			City:	
Status:	Approved			Longitude:	-79.56060000000001
Record Type:	ECA			Latitude:	43.609089999999995
Link Source:	IDS			Geometry X:	
SWP Area Name:	Toronto			Geometry Y:	
Approval Type:	ECA-AIR				
Project Type:	AIR				
Address:	150 Sherway Dr				
Full Address:					
Full PDF Link:	https://www.accessenvironment.ene.gov.on.ca/instruments/2823-A2NRS3-14.pdf				

35	37 of 43	E/218.8	111.4 / 11.67	Direct Elevator Service Ltd 150 Sherway Drive Toronto ON M9C 1A5	GEN
Generator No:	ON2594388			PO Box No:	
Status:				Country:	Canada
Approval Years:	2016			Choice of Contact:	CO_OFFICIAL
Contam. Facility:	No			Co Admin:	
MHSW Facility:	No			Phone No Admin:	
SIC Code:	238291				
SIC Description:	ELEVATOR AND ESCALATOR INSTALLATION CONTRACTORS				
<u>Detail(s)</u>					
Waste Class:	251				
Waste Class Desc:	OIL SKIMMINGS & SLUDGES				

35	38 of 43	E/218.8	111.4 / 11.67	TRILLIUM HEALTH PARTNERS 150 SHERWAY DRIVE TORONTO ON M9C 1A5	GEN
Generator No:	ON2542501			PO Box No:	
Status:				Country:	Canada
Approval Years:	2016			Choice of Contact:	CO_ADMIN
Contam. Facility:	No			Co Admin:	Qosay Sarabi
MHSW Facility:	No			Phone No Admin:	905-813-1100 Ext.6080
SIC Code:	622111				
SIC Description:	GENERAL (EXCEPT PAEDIATRIC) HOSPITALS				
<u>Detail(s)</u>					
Waste Class:	312				
Waste Class Desc:	PATHOLOGICAL WASTES				
Waste Class:	262				
Waste Class Desc:	DETERGENTS/SOAPS				
Waste Class:	243				
Waste Class Desc:	PCBS				
Waste Class:	252				
Waste Class Desc:	WASTE OILS & LUBRICANTS				
Waste Class:	121				
Waste Class Desc:	ALKALINE WASTES - HEAVY METALS				
Waste Class:	251				

Map Key	Number of Records	Direction/ Distance (m)	Elev/Diff (m)	Site	DB
Waste Class Desc:		OIL SKIMMINGS & SLUDGES			
Waste Class:		148			
Waste Class Desc:		INORGANIC LABORATORY CHEMICALS			
Waste Class:		211			
Waste Class Desc:		AROMATIC SOLVENTS			
Waste Class:		268			
Waste Class Desc:		AMINES			
Waste Class:		263			
Waste Class Desc:		ORGANIC LABORATORY CHEMICALS			
Waste Class:		331			
Waste Class Desc:		WASTE COMPRESSED GASES			
Waste Class:		261			
Waste Class Desc:		PHARMACEUTICALS			
Waste Class:		146			
Waste Class Desc:		OTHER SPECIFIED INORGANICS			
Waste Class:		212			
Waste Class Desc:		ALIPHATIC SOLVENTS			
Waste Class:		145			
Waste Class Desc:		PAINT/PIGMENT/COATING RESIDUES			
Waste Class:		122			
Waste Class Desc:		ALKALINE WASTES - OTHER METALS			
Waste Class:		112			
Waste Class Desc:		ACID WASTE - HEAVY METALS			

35 39 of 43 **E/218.8** 111.4 / 11.67 **TRILLIUM HEALTH PARTNERS
150 SHERWAY DRIVE
TORONTO ON M9C 1A5** **GEN**

Generator No:	ON2542501	PO Box No:	
Status:		Country:	Canada
Approval Years:	2015	Choice of Contact:	CO_ADMIN
Contam. Facility:	No	Co Admin:	Qosay Sarabi
MHSW Facility:	No	Phone No Admin:	905-813-1100 Ext.6080
SIC Code:	622111		
SIC Description:	GENERAL (EXCEPT PAEDIATRIC) HOSPITALS		

Detail(s)

Waste Class:	263
Waste Class Desc:	ORGANIC LABORATORY CHEMICALS
Waste Class:	121
Waste Class Desc:	ALKALINE WASTES - HEAVY METALS
Waste Class:	212
Waste Class Desc:	ALIPHATIC SOLVENTS
Waste Class:	251
Waste Class Desc:	OIL SKIMMINGS & SLUDGES
Waste Class:	261
Waste Class Desc:	PHARMACEUTICALS

Map Key	Number of Records	Direction/ Distance (m)	Elev/Diff (m)	Site	DB
Waste Class:			122		
Waste Class Desc:			ALKALINE WASTES - OTHER METALS		
Waste Class:			112		
Waste Class Desc:			ACID WASTE - HEAVY METALS		
Waste Class:			146		
Waste Class Desc:			OTHER SPECIFIED INORGANICS		
Waste Class:			252		
Waste Class Desc:			WASTE OILS & LUBRICANTS		
Waste Class:			148		
Waste Class Desc:			INORGANIC LABORATORY CHEMICALS		
Waste Class:			268		
Waste Class Desc:			AMINES		
Waste Class:			211		
Waste Class Desc:			AROMATIC SOLVENTS		
Waste Class:			145		
Waste Class Desc:			PAINT/PIGMENT/COATING RESIDUES		
Waste Class:			243		
Waste Class Desc:			PCBS		
Waste Class:			312		
Waste Class Desc:			PATHOLOGICAL WASTES		
Waste Class:			331		
Waste Class Desc:			WASTE COMPRESSED GASES		

35 40 of 43 **E/218.8** 111.4 / 11.67 **TRILLIUM HEALTH PARTNERS**
150 SHERWAY DRIVE
TORONTO ON M9C 1A5 **GEN**

Generator No:	ON2542501	PO Box No:	
Status:		Country:	Canada
Approval Years:	2014	Choice of Contact:	CO_ADMIN
Contam. Facility:	No	Co Admin:	Qosay Sarabi
MHSW Facility:	No	Phone No Admin:	905-848-7580 Ext.5145
SIC Code:	622111		
SIC Description:	GENERAL (EXCEPT PAEDIATRIC) HOSPITALS		

Detail(s)

Waste Class:	121
Waste Class Desc:	ALKALINE WASTES - HEAVY METALS
Waste Class:	148
Waste Class Desc:	INORGANIC LABORATORY CHEMICALS
Waste Class:	261
Waste Class Desc:	PHARMACEUTICALS
Waste Class:	212
Waste Class Desc:	ALIPHATIC SOLVENTS
Waste Class:	243
Waste Class Desc:	PCBS
Waste Class:	112
Waste Class Desc:	ACID WASTE - HEAVY METALS

Map Key	Number of Records	Direction/ Distance (m)	Elev/Diff (m)	Site	DB
Waste Class:		145			
Waste Class Desc:		PAINT/PIGMENT/COATING RESIDUES			
Waste Class:		122			
Waste Class Desc:		ALKALINE WASTES - OTHER METALS			
Waste Class:		268			
Waste Class Desc:		AMINES			
Waste Class:		211			
Waste Class Desc:		AROMATIC SOLVENTS			
Waste Class:		312			
Waste Class Desc:		PATHOLOGICAL WASTES			
Waste Class:		331			
Waste Class Desc:		WASTE COMPRESSED GASES			
Waste Class:		263			
Waste Class Desc:		ORGANIC LABORATORY CHEMICALS			
Waste Class:		251			
Waste Class Desc:		OIL SKIMMINGS & SLUDGES			
Waste Class:		146			
Waste Class Desc:		OTHER SPECIFIED INORGANICS			
Waste Class:		252			
Waste Class Desc:		WASTE OILS & LUBRICANTS			

[35](#) 41 of 43 **E/218.8** 111.4 / 11.67 **TRILLIUM HEALTH PARTNERS Queensway Health Centre
150 SHERWAY DRIVE
TORONTO ON M9C 1A5** GEN

Generator No:	ON2542501	PO Box No:	
Status:	Registered	Country:	Canada
Approval Years:	As of Dec 2018	Choice of Contact:	
Contam. Facility:		Co Admin:	
MHSW Facility:		Phone No Admin:	
SIC Code:			
SIC Description:			

Detail(s)

Waste Class:	112 C
Waste Class Desc:	Acid solutions - containing heavy metals
Waste Class:	211 H
Waste Class Desc:	Aromatic solvents and residues
Waste Class:	212 B
Waste Class Desc:	Aliphatic solvents and residues
Waste Class:	121 C
Waste Class Desc:	Alkaline slutions - containing heavy metals
Waste Class:	122 C
Waste Class Desc:	Alkaline slutions - containing other metals and non-metals (not cyanide)
Waste Class:	145 L
Waste Class Desc:	Wastes from the use of pigments, coatings and paints

Map Key	Number of Records	Direction/ Distance (m)	Elev/Diff (m)	Site	DB
Waste Class: Waste Class Desc:		146 T Other specified inorganic sludges, slurries or solids			
Waste Class: Waste Class Desc:		148 B Misc. wastes and inorganic chemicals			
Waste Class: Waste Class Desc:		212 L Aliphatic solvents and residues			
Waste Class: Waste Class Desc:		243 D PCB			
Waste Class: Waste Class Desc:		251 L Waste oils/sludges (petroleum based)			
Waste Class: Waste Class Desc:		252 L Waste crankcase oils and lubricants			
Waste Class: Waste Class Desc:		261 A Pharmaceuticals			
Waste Class: Waste Class Desc:		262 L Detergents and soaps			
Waste Class: Waste Class Desc:		263 B Misc. waste organic chemicals			
Waste Class: Waste Class Desc:		263 C Misc. waste organic chemicals			
Waste Class: Waste Class Desc:		263 I Misc. waste organic chemicals			
Waste Class: Waste Class Desc:		263 L Misc. waste organic chemicals			
Waste Class: Waste Class Desc:		268 C Amines			
Waste Class: Waste Class Desc:		312 P Pathological wastes			
Waste Class: Waste Class Desc:		331 I Waste compressed gases including cylinders			
Waste Class: Waste Class Desc:		148 C Misc. wastes and inorganic chemicals			
Waste Class: Waste Class Desc:		148 L Misc. wastes and inorganic chemicals			
Waste Class: Waste Class Desc:		148 R Misc. wastes and inorganic chemicals			
Waste Class: Waste Class Desc:		148 T Misc. wastes and inorganic chemicals			

35

42 of 43

E/218.8

111.4 / 11.67

**TRILLIUM HEALTH PARTNERS Queensway
Health Centre
150 SHERWAY DRIVE
TORONTO ON M9C 1A5**

GEN

Generator No: ON2542501
Status: Registered
Approval Years: As of Jul 2020

PO Box No:
Country: Canada
Choice of Contact:

Map Key	Number of Records	Direction/ Distance (m)	Elev/Diff (m)	Site	DB
Contam. Facility:				Co Admin:	
MHSW Facility:				Phone No Admin:	
SIC Code:					
SIC Description:					
 <u>Detail(s)</u>					
Waste Class:		121 C			
Waste Class Desc:		Alkaline slutions - containing heavy metals			
Waste Class:		212 L			
Waste Class Desc:		Aliphatic solvents and residues			
Waste Class:		262 L			
Waste Class Desc:		Detergents and soaps			
Waste Class:		312 P			
Waste Class Desc:		Pathological wastes			
Waste Class:		148 C			
Waste Class Desc:		Misc. wastes and inorganic chemicals			
Waste Class:		263 I			
Waste Class Desc:		Misc. waste organic chemicals			
Waste Class:		268 C			
Waste Class Desc:		Amines			
Waste Class:		148 T			
Waste Class Desc:		Misc. wastes and inorganic chemicals			
Waste Class:		148 R			
Waste Class Desc:		Misc. wastes and inorganic chemicals			
Waste Class:		331 I			
Waste Class Desc:		Waste compressed gases including cylinders			
Waste Class:		263 L			
Waste Class Desc:		Misc. waste organic chemicals			
Waste Class:		243 D			
Waste Class Desc:		PCB			
Waste Class:		146 T			
Waste Class Desc:		Other specified inorganic sludges, slurries or solids			
Waste Class:		148 L			
Waste Class Desc:		Misc. wastes and inorganic chemicals			
Waste Class:		252 L			
Waste Class Desc:		Waste crankcase oils and lubricants			
Waste Class:		261 A			
Waste Class Desc:		Pharmaceuticals			
Waste Class:		251 L			
Waste Class Desc:		Waste oils/sludges (petroleum based)			
Waste Class:		122 C			
Waste Class Desc:		Alkaline slutions - containing other metals and non-metals (not cyanide)			
Waste Class:		145 L			
Waste Class Desc:		Wastes from the use of pigments, coatings and paints			
Waste Class:		212 B			

Map Key	Number of Records	Direction/ Distance (m)	Elev/Diff (m)	Site	DB
Waste Class Desc:		Aliphatic solvents and residues			
Waste Class:		264 L			
Waste Class Desc:		Photoprocessing wastes			
Waste Class:		148 B			
Waste Class Desc:		Misc. wastes and inorganic chemicals			
Waste Class:		211 H			
Waste Class Desc:		Aromatic solvents and residues			
Waste Class:		112 C			
Waste Class Desc:		Acid solutions - containing heavy metals			
Waste Class:		263 B			
Waste Class Desc:		Misc. waste organic chemicals			
Waste Class:		263 C			
Waste Class Desc:		Misc. waste organic chemicals			

35	43 of 43	E/218.8	111.4 / 11.67	TRILLIUM HEALTH PARTNERS 150 SHERWAY DR ETOBICOKE ON M9C 1A5	EASR
Approval No:	R-010-9112167179	SWP Area Name:	Toronto		
Status:	REGISTERED	MOE District:	Metro Toronto		
Date:	2020-03-24	Municipality:	ETOBICOKE		
Record Type:	EASR	Latitude:	43.60888889		
Link Source:	MOFA	Longitude:	-79.56472222		
Project Type:	Air Emissions	Geometry X:	-8857104.3629		
Full Address:		Geometry Y:	5405114.989799999		
Approval Type:	EASR-Air Emissions				
Full PDF Link:	http://www.accessenvironment.ene.gov.on.ca/AEWeb/ae/ViewDocument.action?documentRefID=2229176				

36	1 of 1	E/229.3	110.2 / 10.49	ON	BORE
Borehole ID:	652003	Inclin FLG:	No		
OGF ID:	215552355	SP Status:	Initial Entry		
Status:		Surv Elev:	No		
Type:	Borehole	Piezometer:	No		
Use:	Geotechnical/Geological Investigation	Primary Name:			
Completion Date:	MAY-1962	Municipality:			
Static Water Level:	0.2	Lot:			
Primary Water Use:	Not Used	Township:			
Sec. Water Use:		Latitude DD:	43.609198		
Total Depth m:	6.2	Longitude DD:	-79.562377		
Depth Ref:	Ground Surface	UTM Zone:	17		
Depth Elev:		Easting:	616015		
Drill Method:	Power auger	Northing:	4829473		
Orig Ground Elev m:	110	Location Accuracy:			
Elev Reliabil Note:		Accuracy:	Not Applicable		
DEM Ground Elev m:	112				
Concession:					
Location D:					
Survey D:					
Comments:					
<u>Borehole Geology Stratum</u>					
Geology Stratum ID:	218534770	Mat Consistency:			
Top Depth:	.2	Material Moisture:			

Map Key	Number of Records	Direction/ Distance (m)	Elev/Diff (m)	Site	DB
Bottom Depth:	1.8			Material Texture:	Fine to Medium
Material Color:	Brown			Non Geo Mat Type:	
Material 1:	Sand			Geologic Formation:	
Material 2:	Gravel			Geologic Group:	
Material 3:				Geologic Period:	Quaternary
Material 4:				Depositional Gen:	
Gsc Material Description:					
Stratum Description:	SAND-FINE TO MEDIUM, GRAVEL. BROWN, AGE QUATERNARY, WATER STABLE AT 362.8 FEET.				
Geology Stratum ID:	218534769			Mat Consistency:	
Top Depth:	0			Material Moisture:	
Bottom Depth:	.2			Material Texture:	
Material Color:	Black			Non Geo Mat Type:	
Material 1:	Soil			Geologic Formation:	
Material 2:				Geologic Group:	
Material 3:				Geologic Period:	
Material 4:				Depositional Gen:	
Gsc Material Description:					
Stratum Description:	SOIL. BLACK.				
Geology Stratum ID:	218534771			Mat Consistency:	Hard
Top Depth:	1.8			Material Moisture:	
Bottom Depth:	6.2			Material Texture:	
Material Color:	Grey			Non Geo Mat Type:	
Material 1:	Till			Geologic Formation:	
Material 2:	Silt			Geologic Group:	
Material 3:	Clay			Geologic Period:	Quaternary
Material 4:	Gravel			Depositional Gen:	
Gsc Material Description:					
Stratum Description:	TILL, SILT, CLAY, GRAVEL. GREY, HARD, AGE QUATERNARY. 0000802000060100 **Note: Many records provided by the department have a truncated [Stratum Description] field.				
Source					
Source Type:	Data Survey			Source Appl:	Spatial/Tabular
Source Orig:	Geological Survey of Canada			Source Ident:	1
Source Date:	1956-1972			Scale or Res:	Varies
Confidence:	H			Horizontal:	NAD27
Observatio:				Verticalda:	Mean Average Sea Level
Source Name:	Urban Geology Automated Information System (UGAIS)				
Source Details:	File: TOR3.txt RecordID: 226640 NTS_Sheet: 30M12A				
Confiden 1:	Logged by professional. Exact and complete description of material and properties.				
Source List					
Source Identifier:	1			Horizontal Datum:	NAD27
Source Type:	Data Survey			Vertical Datum:	Mean Average Sea Level
Source Date:	1956-1972			Projection Name:	Universal Transverse Mercator
Scale or Resolution:	Varies				
Source Name:	Urban Geology Automated Information System (UGAIS)				
Source Originators:	Geological Survey of Canada				

[37](#)

1 of 1

E/241.0

110.8 / 11.09

150 Sherway Drive
Etobicoke ON M9C 1A4

EHS

Order No: 20190322121
Status: C
Report Type: Custom Report
Report Date: 15-APR-19
Date Received: 22-MAR-19
Previous Site Name:
Lot/Building Size:
Additional Info Ordered:

Nearest Intersection:
Municipality:
Client Prov/State: ON
Search Radius (km): .25
X: -79.562512
Y: 43.609401

Map Key	Number of Records	Direction/ Distance (m)	Elev/Diff (m)	Site	DB
38	1 of 6	WNW/244.1	116.2 / 16.52	Furfari Paving Co. Ltd. 2380 Loreland Avenue Mississauga Ontario 2380 Loreland Avenue CITY OF MISSISSAUGA ON	EBR
<p>EBR Registry No: IA04E0640 Ministry Ref No: S46-305-001 (2004) Notice Type: Instrument Decision Notice Stage: 803004293 Notice Date: April 13, 2005 Proposal Date: April 14, 2004 Year: 2004 Decision Posted: Exception Posted: Section: Act 1: Act 2: Site Location Map:</p> <p>Instrument Type: (EPA s. 46) - Approval for use of a former waste disposal site. Off Instrument Name: Posted By: Company Name: Furfari Paving Co. Ltd. Site Address: Location Other: Proponent Name: Proponent Address: Hot-Mix Asphalt Manufacturing Facility, 2751 Markham Road, Scarborough Ontario, M1X 1M4 Comment Period: URL:</p> <p>Site Location Details: 2380 Loreland Avenue Mississauga Ontario 2380 Loreland Avenue CITY OF MISSISSAUGA</p>					
38	2 of 6	WNW/244.1	116.2 / 16.52	1509439 Ontario Inc. "aka" Wynn Family Properties 2380 Loreland Avenue, Mississauga, Ontario CITY OF MISSISSAUGA ON	EBR
<p>EBR Registry No: 010-9498 Ministry Ref No: S46-305-001 (2006) Notice Type: Instrument Decision Notice Stage: 803574032 Notice Date: June 19, 2017 Proposal Date: March 23, 2010 Year: 2010 Decision Posted: Exception Posted: Section: Act 1: Act 2: Site Location Map:</p> <p>Instrument Type: (EPA s. 46) - Approval for use of a former waste disposal site. Off Instrument Name: Posted By: Company Name: 1509439 Ontario Inc. "aka" Wynn Family Properties Site Address: Location Other: Proponent Name: Proponent Address: 330 Dupont Street , Floor 2, The Annex Centre, Toronto Ontario, Canada M5R 1V9 Comment Period: URL:</p> <p>Site Location Details: 2380 Loreland Avenue, Mississauga, Ontario CITY OF MISSISSAUGA</p>					
38	3 of 6	WNW/244.1	116.2 / 16.52	1509439 Ontario Inc 2380 Loreland Avenue	CONV

<i>Map Key</i>	<i>Number of Records</i>	<i>Direction/ Distance (m)</i>	<i>Elev/Diff (m)</i>	<i>Site</i>	<i>DB</i>
----------------	--------------------------	--------------------------------	----------------------	-------------	-----------

Mississauga ON

File No: 101783
Crown Brief No:
Court Location:
Publication City:
Publication Title:
Act:
Act(s):
First Matter:
Second Matter:
Investigation 1:
Investigation 2:
Penalty Imposed:
Description:

Location:
Region:
Ministry District:

Today in court, two companies and their directors were fined \$239,999 after pleading guilty to illegal waste activities. "Charges and convictions remind us all that we need to take care not to damage the environment as we go about our business," said Environment Minister Jim Bradley. The convictions relate to depositing waste on a property located at 2380 Loreland Avenue in Mississauga that was not approved by the ministry to receive waste. The property is owned by 1509439 Ontario Inc. of which Paul Wynn is the sole director. Jeffrey Wynn is a director of a related company known as the Wynn Family Properties that leased the Loreland Avenue property to Global Haulage Inc. of which Philip Pinheiro is a director. After receiving complaints of waste dumping at the property, the ministry inspected and issued orders to clean up waste including, bricks and construction and demolition materials at the property. Paul and Jeffrey Wynn along with 1509439 Ontario Inc. were convicted of failing to comply with requirements of the ministry clean up order by failing to remove the waste and submit related documentation. Global Haulage Inc. and Philip Pinheiro were convicted of depositing waste on a site unapproved by the ministry to accept waste. Global Haulage Inc. was also convicted of failing to remove the waste as required by the ministry. The convictions are as follows: Global Haulage Inc. was fined \$95,000; Philip Pinheiro was fined \$25,000; 1509439 Ontario Inc. was fined \$75,000; Jeffrey Wynn was fined \$30,000; and, Paul Wynn was fined \$14,999. A victim fine surcharge of an additional 25 per cent is also payable on all of the fines. The ministry continues to monitor activities at the property to ensure the clean up is completed. Additionally, the court has now issued orders requiring that the property be cleaned up and any future use to be approved by the ministry.

Background:
URL:

Additional Details

Publication Date:
Count:
Act: OWRA
Regulation:
Section:
Act/Regulation/Section: OWRA
Date of Offence:
Date of Conviction:
Date Charged: January 7, 2014
Charge Disposition: fine, victim fine surcharge
Fine: \$25,000
Synopsis:

Additional Details

Publication Date:
Count:
Act:
Regulation:
Section:
Act/Regulation/Section:
Date of Offence:
Date of Conviction:
Date Charged: December 14, 2012
Charge Disposition: fine, victim fine surcharge
Fine: \$75,000
Synopsis:

Map Key	Number of Records	Direction/ Distance (m)	Elev/Diff (m)	Site	DB
38	4 of 6	WNW/244.1	116.2 / 16.52	Global Haulage Inc. 2380 Loreland Avenue Mississauga ON	CONV

File No: 101783

Crown Brief No:

Court Location:

Publication City:

Publication Title:

Act:

Act(s):

First Matter:

Second Matter:

Investigation 1:

Investigation 2:

Penalty Imposed:

Description:

Today in court, two companies and their directors were fined \$239,999 after pleading guilty to illegal waste activities. "Charges and convictions remind us all that we need to take care not to damage the environment as we go about our business," said Environment Minister Jim Bradley. The convictions relate to depositing waste on a property located at 2380 Loreland Avenue in Mississauga that was not approved by the ministry to receive waste. The property is owned by 1509439 Ontario Inc. of which Paul Wynn is the sole director. Jeffrey Wynn is a director of a related company known as the Wynn Family Properties that leased the Loreland Avenue property to Global Haulage Inc. of which Philip Pinheiro is a director. After receiving complaints of waste dumping at the property, the ministry inspected and issued orders to clean up waste including, bricks and construction and demolition materials at the property. Paul and Jeffrey Wynn along with 1509439 Ontario Inc. were convicted of failing to comply with requirements of the ministry clean up order by failing to remove the waste and submit related documentation. Global Haulage Inc. and Philip Pinheiro were convicted of depositing waste on a site unapproved by the ministry to accept waste. Global Haulage Inc. was also convicted of failing to remove the waste as required by the ministry. The convictions are as follows: Global Haulage Inc. was fined \$95,000; Philip Pinheiro was fined \$25,000; 1509439 Ontario Inc. was fined \$75,000; Jeffrey Wynn was fined \$30,000; and, Paul Wynn was fined \$14,999. A victim fine surcharge of an additional 25 per cent is also payable on all of the fines. The ministry continues to monitor activities at the property to ensure the clean up is completed. Additionally, the court has now issued orders requiring that the property be cleaned up and any future use to be approved by the ministry.

Background:

URL:

Additional Details

Publication Date:

Count:

Act:

Regulation:

Section:

Act/Regulation/Section:

Date of Offence:

Date of Conviction:

Date Charged:

December 14, 2012

Charge Disposition:

fine, victim fine surcharge

Fine:

\$95,000

Synopsis:

Additional Details

Publication Date:

Count:

Act:

OWRA

Regulation:

Section:

Act/Regulation/Section:

OWRA

Date of Offence:

Date of Conviction:

Date Charged:

January 7, 2014

Charge Disposition:

fine, victim fine surcharge

Fine:

\$50,000

Map Key	Number of Records	Direction/ Distance (m)	Elev/Diff (m)	Site	DB
Synopsis:					
38	5 of 6	WNW/244.1	116.2 / 16.52	2380 Loreland Ave Mississauga ON L4X2A6	EHS
Order No:	20161104065			Nearest Intersection:	
Status:	C			Municipality:	MISSISSAUGA
Report Type:	RSC Report (Urban)			Client Prov/State:	ON
Report Date:	11-NOV-16			Search Radius (km):	.3
Date Received:	04-NOV-16			X:	-79.571831
Previous Site Name:				Y:	43.610177
Lot/Building Size:					
Additional Info Ordered:					
38	6 of 6	WNW/244.1	116.2 / 16.52	2380 Loreland Avenue Mississauga ON L4X	EHS
Order No:	20191112176			Nearest Intersection:	
Status:	C			Municipality:	
Report Type:	Standard Report			Client Prov/State:	BC
Report Date:	15-NOV-19			Search Radius (km):	.25
Date Received:	12-NOV-19			X:	-79.571704
Previous Site Name:				Y:	43.610351
Lot/Building Size:					
Additional Info Ordered:	Fire Insur. Maps and/or Site Plans				
39	1 of 1	WNW/246.3	116.9 / 17.14	2380 LORELAND AVENUE Mississauga ON	WWIS
Well ID:	7295874			Data Entry Status:	
Construction Date:				Data Src:	
Primary Water Use:	Test Hole			Date Received:	9/29/2017
Sec. Water Use:	Monitoring			Selected Flag:	Yes
Final Well Status:	Monitoring and Test Hole			Abandonment Rec:	
Water Type:				Contractor:	7241
Casing Material:				Form Version:	7
Audit No:	Z263474			Owner:	
Tag:	A208717			Street Name:	2380 LORELAND AVENUE
Construction Method:				County:	PEEL
Elevation (m):				Municipality:	MISSISSAUGA CITY
Elevation Reliability:				Site Info:	WKQ-010255 A0-A09
Depth to Bedrock:				Lot:	
Well Depth:				Concession:	
Overburden/Bedrock:				Concession Name:	
Pump Rate:				Easting NAD83:	
Static Water Level:				Northing NAD83:	
Flowing (Y/N):				Zone:	
Flow Rate:				UTM Reliability:	
Clear/Cloudy:					
PDF URL (Map):					
<u>Bore Hole Information</u>					
Bore Hole ID:	1006751038			Elevation:	116.229881
DP2BR:				Elevrc:	
Spatial Status:				Zone:	17
Code OB:				East83:	615213
Code OB Desc:				North83:	4829563
Open Hole:				Org CS:	UTM83
Cluster Kind:				UTMRC:	4

Map Key	Number of Records	Direction/ Distance (m)	Elev/Diff (m)	Site	DB
Date Completed:	8/2/2017			UTMRC Desc:	margin of error : 30 m - 100 m
Remarks:				Location Method:	wwr
Elevrc Desc:					
Location Source Date:					
Improvement Location Source:					
Improvement Location Method:					
Source Revision Comment:					
Supplier Comment:					
<u>Overburden and Bedrock</u>					
<u>Materials Interval</u>					
Formation ID:	1006899135				
Layer:	1				
Color:	6				
General Color:	BROWN				
Mat1:	06				
Most Common Material:	SILT				
Mat2:	28				
Mat2 Desc:	SAND				
Mat3:					
Mat3 Desc:					
Formation Top Depth:	0				
Formation End Depth:	15				
Formation End Depth UOM:	ft				
<u>Annular Space/Abandonment</u>					
<u>Sealing Record</u>					
Plug ID:	1006899150				
Layer:	3				
Plug From:	4				
Plug To:	15				
Plug Depth UOM:	ft				
<u>Annular Space/Abandonment</u>					
<u>Sealing Record</u>					
Plug ID:	1006899149				
Layer:	2				
Plug From:	1				
Plug To:	4				
Plug Depth UOM:	ft				
<u>Annular Space/Abandonment</u>					
<u>Sealing Record</u>					
Plug ID:	1006899148				
Layer:	1				
Plug From:	0				
Plug To:	1				
Plug Depth UOM:	ft				
<u>Method of Construction & Well</u>					
<u>Use</u>					
Method Construction ID:	1006899145				
Method Construction Code:	D				
Method Construction:	Direct Push				
Other Method Construction:					

Map Key	Number of Records	Direction/ Distance (m)	Elev/Diff (m)	Site	DB
<u>Pipe Information</u>					
Pipe ID:		1006899131			
Casing No:		0			
Comment:					
Alt Name:					
<u>Construction Record - Casing</u>					
Casing ID:		1006899140			
Layer:		1			
Material:		5			
Open Hole or Material:		PLASTIC			
Depth From:		0			
Depth To:		5			
Casing Diameter:		2			
Casing Diameter UOM:		inch			
Casing Depth UOM:		ft			
<u>Construction Record - Screen</u>					
Screen ID:		1006899142			
Layer:		1			
Slot:		10			
Screen Top Depth:		5			
Screen End Depth:		15			
Screen Material:		5			
Screen Depth UOM:		ft			
Screen Diameter UOM:		inch			
Screen Diameter:		2.25			
<u>Water Details</u>					
Water ID:		1006899138			
Layer:					
Kind Code:					
Kind:					
Water Found Depth:					
Water Found Depth UOM:		ft			
<u>Hole Diameter</u>					
Hole ID:		1006899137			
Diameter:		4			
Depth From:		0			
Depth To:		15			
Hole Depth UOM:		ft			
Hole Diameter UOM:		inch			

40	1 of 1	WNW/248.8	117.5 / 17.77	2380 LORELAND AVE Mississauga ON	WWIS
Well ID:	7183741			Data Entry Status:	
Construction Date:				Data Src:	
Primary Water Use:	Monitoring and Test Hole			Date Received:	5/10/2012
Sec. Water Use:	0			Selected Flag:	Yes
Final Well Status:	0			Abandonment Rec:	
Water Type:				Contractor:	7241
Casing Material:				Form Version:	7
Audit No:	Z145314			Owner:	
Tag:	A126496			Street Name:	2380 LORELAND AVE
Construction Method:				County:	PEEL

Map Key	Number of Records	Direction/ Distance (m)	Elev/Diff (m)	Site	DB
Elevation (m): Elevation Reliability: Depth to Bedrock: Well Depth: Overburden/Bedrock: Pump Rate: Static Water Level: Flowing (Y/N): Flow Rate: Clear/Cloudy:				Municipality: Site Info: Lot: Concession: Concession Name: Easting NAD83: Northing NAD83: Zone: UTM Reliability:	MISSISSAUGA CITY
PDF URL (Map):		https://d2khazk8e83rdv.cloudfront.net/moe_mapping/downloads/2Water/Wells_pdfs/718\7183741.pdf			

Bore Hole Information

Bore Hole ID:	1004195813	Elevation:	116.128494
DP2BR:		Elevrc:	
Spatial Status:		Zone:	17
Code OB:		East83:	615212
Code OB Desc:		North83:	4829569
Open Hole:		Org CS:	UTM83
Cluster Kind:		UTMRC:	4
Date Completed:	2/23/2012	UTMRC Desc:	margin of error : 30 m - 100 m
Remarks:		Location Method:	wwr
Elevrc Desc:			
Location Source Date:			
Improvement Location Source:			
Improvement Location Method:			
Source Revision Comment:			
Supplier Comment:			

Overburden and Bedrock

Materials Interval

Formation ID:	1004398600
Layer:	3
Color:	2
General Color:	GREY
Mat1:	01
Most Common Material:	FILL
Mat2:	28
Mat2 Desc:	SAND
Mat3:	12
Mat3 Desc:	STONES
Formation Top Depth:	2.74
Formation End Depth:	4.88
Formation End Depth UOM:	m

Overburden and Bedrock

Materials Interval

Formation ID:	1004398601
Layer:	4
Color:	8
General Color:	BLACK
Mat1:	01
Most Common Material:	FILL
Mat2:	11
Mat2 Desc:	GRAVEL
Mat3:	28
Mat3 Desc:	SAND
Formation Top Depth:	4.88
Formation End Depth:	5.49

Map Key	Number of Records	Direction/ Distance (m)	Elev/Diff (m)	Site	DB
Formation End Depth UOM:		m			
<u>Overburden and Bedrock Materials Interval</u>					
Formation ID:		1004398598			
Layer:		1			
Color:		8			
General Color:		BLACK			
Mat1:					
Most Common Material:					
Mat2:		11			
Mat2 Desc:		GRAVEL			
Mat3:		77			
Mat3 Desc:		LOOSE			
Formation Top Depth:		0			
Formation End Depth:		.31			
Formation End Depth UOM:		m			
<u>Overburden and Bedrock Materials Interval</u>					
Formation ID:		1004398599			
Layer:		2			
Color:		6			
General Color:		BROWN			
Mat1:		01			
Most Common Material:		FILL			
Mat2:		12			
Mat2 Desc:		STONES			
Mat3:		28			
Mat3 Desc:		SAND			
Formation Top Depth:		.31			
Formation End Depth:		2.74			
Formation End Depth UOM:		m			
<u>Annular Space/Abandonment Sealing Record</u>					
Plug ID:		1004398611			
Layer:		3			
Plug From:		2.13			
Plug To:		5.49			
Plug Depth UOM:		m			
<u>Annular Space/Abandonment Sealing Record</u>					
Plug ID:		1004398610			
Layer:		2			
Plug From:		0.31			
Plug To:		2.13			
Plug Depth UOM:		m			
<u>Annular Space/Abandonment Sealing Record</u>					
Plug ID:		1004398609			
Layer:		1			
Plug From:		0			
Plug To:		0.31			
Plug Depth UOM:		m			

Map Key	Number of Records	Direction/ Distance (m)	Elev/Diff (m)	Site	DB
---------	-------------------	----------------------------	------------------	------	----

Method of Construction & Well Use

Method Construction ID: 1004398608
Method Construction Code: D
Method Construction: Direct Push
Other Method Construction:

Pipe Information

Pipe ID: 1004398597
Casing No: 0
Comment:
Alt Name:

Construction Record - Casing

Casing ID: 1004398604
Layer: 1
Material: 5
Open Hole or Material: PLASTIC
Depth From: 0
Depth To: 2.44
Casing Diameter: 3.82
Casing Diameter UOM: cm
Casing Depth UOM: m

Construction Record - Screen

Screen ID: 1004398605
Layer: 1
Slot: 10
Screen Top Depth: 2.44
Screen End Depth: 5.49
Screen Material: 5
Screen Depth UOM: m
Screen Diameter UOM: cm
Screen Diameter: 4.03

Water Details

Water ID: 1004398603
Layer:
Kind Code:
Kind:
Water Found Depth:
Water Found Depth UOM: m

Hole Diameter

Hole ID: 1004398602
Diameter: 8.25
Depth From: 0
Depth To: 5.49
Hole Depth UOM: m
Hole Diameter UOM: cm

41	1 of 1	E/249.5	110.8 / 11.07	Thyssenkrupp Elevator 140 Sherway Drive	GEN
--------------------	--------	---------	---------------	--	-----

Map Key	Number of Records	Direction/ Distance (m)	Elev/Diff (m)	Site	DB
<i>Mississauga ON</i>					
Generator No:	ON9447153			PO Box No:	
Status:				Country:	
Approval Years:	03,04			Choice of Contact:	
Contam. Facility:				Co Admin:	
MHSW Facility:				Phone No Admin:	
SIC Code:					
SIC Description:					
42	1 of 4	<i>E/249.5</i>	<i>108.2 / 8.50</i>	THE DOROTHY LEY HOSPICE 220 SHERWAY DR ETOBICOKE ON M9C 0A7	EASR
Approval No:	R-002-5508768309			SWP Area Name:	Toronto
Status:	REGISTERED			MOE District:	Metro Toronto
Date:	2015-06-03			Municipality:	ETOBICOKE
Record Type:	EASR			Latitude:	43.60805556
Link Source:	MOFA			Longitude:	-79.56
Project Type:	Standby Power System			Geometry X:	
Full Address:				Geometry Y:	
Approval Type:	EASR-Standby Power System				
Full PDF Link:	http://www.accessenvironment.ene.gov.on.ca/AEWeb/ae/ViewDocument.action?documentRefID=2014812				
42	2 of 4	<i>E/249.5</i>	<i>108.2 / 8.50</i>	City of Toronto 220 Sherway Dr Toronto ON	SPL
Ref No:	8187-A36UV5			Discharger Report:	
Site No:	NA			Material Group:	
Incident Dt:	10/10/2015			Health/Env Conseq:	
Year:				Client Type:	
Incident Cause:				Sector Type:	Unknown / N/A
Incident Event:				Agency Involved:	
Contaminant Code:	15			Nearest Watercourse:	Etobicoke Creek
Contaminant Name:	OIL/GREASE			Site Address:	220 Sherway Dr
Contaminant Limit 1:				Site District Office:	
Contam Limit Freq 1:				Site Postal Code:	
Contaminant UN No 1:				Site Region:	
Environment Impact:				Site Municipality:	Toronto
Nature of Impact:				Site Lot:	
Receiving Medium:				Site Conc:	
Receiving Env:				Northing:	
MOE Response:	Yes			Easting:	
Dt MOE Arvl on Scn:	10/16/2015			Site Geo Ref Accu:	
MOE Reported Dt:	10/10/2015			Site Map Datum:	
Dt Document Closed:				SAC Action Class:	Watercourse Spills
Incident Reason:	Unknown / N/A			Source Type:	
Site Name:	outfall<UNOFFICIAL>				
Site County/District:					
Site Geo Ref Meth:					
Incident Summary:	Etobicoke Creek: film at outfall				
Contaminant Qty:	0 other - see incident description				
42	3 of 4	<i>E/249.5</i>	<i>108.2 / 8.50</i>	220 Sherway Dr. Toronto ON	SPL
Ref No:	8466-AWF33E			Discharger Report:	
Site No:	NA			Material Group:	
Incident Dt:	2018/02/28			Health/Env Conseq:	2 - Minor Environment
Year:				Client Type:	

Map Key	Number of Records	Direction/ Distance (m)	Elev/Diff (m)	Site	DB
Incident Cause:				Sector Type:	Unknown / N/A
Incident Event:	Unknown / N/A			Agency Involved:	
Contaminant Code:	98			Nearest Watercourse:	Etobicoke Creek
Contaminant Name:	UNKNOWN			Site Address:	220 Sherway Dr.
Contaminant Limit 1:				Site District Office:	Toronto - District
Contam Limit Freq 1:				Site Postal Code:	
Contaminant UN No 1:	n/a			Site Region:	Central
Environment Impact:				Site Municipality:	Toronto
Nature of Impact:				Site Lot:	
Receiving Medium:				Site Conc:	
Receiving Env:	Surface Water; Source Water Zone			Northing:	4829244.58
MOE Response:	No			Easting:	615837.33
Dt MOE Arvl on Scn:				Site Geo Ref Accu:	
MOE Reported Dt:	2018/02/28			Site Map Datum:	
Dt Document Closed:				SAC Action Class:	Watercourse Spills
Incident Reason:	Unknown / N/A			Source Type:	Unknown / N/A
Site Name:	Etobicoke Creek<UNOFFICIAL>				
Site County/District:					
Site Geo Ref Meth:					
Incident Summary:	Toronto Water: Black Oil to Etobicoke Creek from Outfall, Contained				
Contaminant Qty:	0 other - see incident description				

42	4 of 4	E/249.5	108.2 / 8.50	220 Sherway Dr Toronto ON	SPL
Ref No:	2488-AYJQ8C			Discharger Report:	
Site No:	NA			Material Group:	
Incident Dt:	2018/05/07			Health/Env Conseq:	2 - Minor Environment
Year:				Client Type:	
Incident Cause:				Sector Type:	Unknown / N/A
Incident Event:	Unknown / N/A			Agency Involved:	
Contaminant Code:	51			Nearest Watercourse:	Etobicoke Creek
Contaminant Name:	TURBIDITY 1.0			Site Address:	220 Sherway Dr
Contaminant Limit 1:				Site District Office:	Toronto - District
Contam Limit Freq 1:				Site Postal Code:	
Contaminant UN No 1:	n/a			Site Region:	Central
Environment Impact:				Site Municipality:	Toronto
Nature of Impact:				Site Lot:	
Receiving Medium:				Site Conc:	
Receiving Env:	Surface Water			Northing:	4829440.7
MOE Response:	Yes			Easting:	616151.87
Dt MOE Arvl on Scn:	2018/05/07			Site Geo Ref Accu:	
MOE Reported Dt:	2018/05/07			Site Map Datum:	
Dt Document Closed:				SAC Action Class:	Watercourse Spills
Incident Reason:	Unknown / N/A			Source Type:	Unknown / N/A
Site Name:	Tributary to Etobicoke Creek<UNOFFICIAL>				
Site County/District:					
Site Geo Ref Meth:					
Incident Summary:	Turbidity fr outfall to trib of Etobicoke, unkn source, not contd				
Contaminant Qty:	0 other - see incident description				

43	1 of 59	W/249.6	111.5 / 11.80	DOVER CORPORATION CANADA LTD. 1551 CATERPILLAR ROAD MISSISSAUGA CITY ON L4X 2Z6	CA
Certificate #:	8-3059-91-				
Application Year:	91				
Issue Date:	2/4/1992				
Approval Type:	Industrial air				
Status:	Approved in 1992				
Application Type:					
Client Name:					

Map Key	Number of Records	Direction/ Distance (m)	Elev/Diff (m)	Site	DB
Client Address:					
Client City:					
Client Postal Code:					
Project Description: INSTAL PAINT SPRAY BOOTHS AND CONTROLS					
Contaminants: Xylene, Formaldehyde, Cyclo Sol 63, Ethyl Acetate, Acetone, Methyl Ethyl Ketone (Butanone), Nitrogen Oxides					
Emission Control: Panel Filter					
43	2 of 59	W/249.6	111.5 / 11.80	DOVER ELEVATORS 1551 CATERPILLAR ROAD MISSISSAUGA ON L4X 2Z6	NPGB
Company Code: O1060					
Industry: Other					
Site Status:					
Transaction Date: 4/21/1995					
Inspection Date: 2/20/1995					
43	3 of 59	W/249.6	111.5 / 11.80	DOVER CORPORATION (CANADA) LTD 1551 CATERPILLAR RD MISSISSAUGA ON L4X 2Z6	SCT
Established: 1900					
Plant Size (ft²): 120000					
Employment: 85					
--Details--					
Description: INSTALLATION OF BUILDING EQUIPMENT, NOT ELSEWHERE CLASSIFIED					
SIC/NAICS Code: 1796					
Description: INDUSTRIAL MACHINERY AND EQUIPMENT					
SIC/NAICS Code: 5084					
Description: REPAIR SHOPS AND RELATED SERVICES, NOT ELSEWHERE CLASSIFIED					
SIC/NAICS Code: 7699					
43	4 of 59	W/249.6	111.5 / 11.80	NOVA MACHINERY & ENGINEERING 1551 Caterpillar Rd Mississauga ON L4X 2Z6	SCT
Established: 1992					
Plant Size (ft²): 59000					
Employment: 60					
--Details--					
Description: Other Metalworking Machinery Manufacturing					
SIC/NAICS Code: 333519					
Description: Other Engine and Power Transmission Equipment Manufacturing					
SIC/NAICS Code: 333619					
Description: Material Handling Equipment Manufacturing					
SIC/NAICS Code: 333920					
Description: All Other General-Purpose Machinery Manufacturing					
SIC/NAICS Code: 333990					

Map Key	Number of Records	Direction/ Distance (m)	Elev/Diff (m)	Site	DB
43	5 of 59	W/249.6	111.5/ 11.80	DOVER CORP.(CANADA),LTD. 1551 CATERPILLAR ROAD NOT AVAILABLE MISSISSAUGA ON L4X2Z6	NPRI
NPRI ID:		247	Org ID: 11679		
Other ID:			Submit Date:		
No Other ID:			Last Modified: 5/29/2015 3:28:24 PM		
Track ID:		751	Contact ID:		
Report ID:			Cont Type:		
Report Type:		NPRI	Contact Title:		
Rpt Type ID:		1	Cont First Name:		
Report Year:		1993	Cont Last Name:		
Not-Current Rpt?:		No	Contact Position:		
Yr of Last Filed Rpt:		2013	Contact Fax:		
Fac ID:		37090	Contact Ph.:		
Fac Name:		NOT AVAILABLE	Cont Area Code:		
Fac Address1:		1551 CATERPILLAR ROAD	Contact Tel.:		
Fac Address2:		NOT AVAILABLE	Contact Ext.:		
Fac Postal Zip:		L4X2Z6	Cont Fax Area Cde:		
Facility Lat:		43.605	Contact Fax:		
Facility Long:		-79.5756	Contact Email:		
DLS (Last Filed Rpt):			Latitude: 43.605		
Facility DLS:			Longitude: -79.5756		
Datum:		1983	UTM Zone:		
Facility Cmnts:			UTM Northing:		
URL:			UTM Easting:		
No of Empl.:			Waste Streams:		
Parent Co.:			No Streams:		
No Parent Co.:			Waste Off Sites:		
Pollut Prev Cmnts:			No Off Sites:		
Stacks:			Shutdown:		
No of Stacks:			No of Shutdown:		
Canadian SIC Code (2 digit):					
Canadian SIC Code:					
SIC Code Description:					
American SIC Code:					
NAICS Code (2 digit):		33			
NAICS 2 Description:		Manufacturing			
NAICS Code (4 digit):		3329			
NAICS 4 Description:		Other fabricated metal product manufacturing			
NAICS Code (6 digit):		332999			
NAICS 6 Description:		All other miscellaneous fabricated metal product manufacturing			

Substance Release Report

Category Type ID:	1
Category Type Desc:	Stack / Point
Category Type Desc (fr):	Rejets de cheminée ou ponctuels
Grouping:	Total Air
Trans Code:	ASta
Chem:	
Chem (fr):	
Quantity:	10
Unit:	tonnes
Basis of Estimate Cd:	O
Basis of Estimate Desc:	O- Engineering Estimates
Category Type ID:	5
Category Type Desc:	Other Non-Point
Category Type Desc (fr):	Autres rejets non ponctuels
Grouping:	Total Air
Trans Code:	
Chem:	
Chem (fr):	
Quantity:	.3

Map Key	Number of Records	Direction/ Distance (m)	Elev/Diff (m)	Site	DB
Unit:		tonnes			
Basis of Estimate Cd:		O			
Basis of Estimate Desc:		O- Engineering Estimates			

43	6 of 59	W/249.6	111.5 / 11.80	DOVER CORP.(CANADA),LTD 1551 CATERPILLAR ROAD NOT AVAILABLE MISSISSAUGA ON L4X2Z6	NPRI
NPRI ID:		247		Org ID:	11678
Other ID:		FALSE		Submit Date:	
No Other ID:		0		Last Modified:	5/29/2015 3:28:24 PM
Track ID:		752		Contact ID:	86710
Report ID:				Cont Type:	MED
Report Type:		NPRI		Contact Title:	
Rpt Type ID:		1		Cont First Name:	FRED
Report Year:		1994		Cont Last Name:	LASKOWSKI
Not-Current Rpt?:		No		Contact Position:	NOT AVAILABLE
Yr of Last Filed Rpt:		2013		Contact Fax:	9059496719
Fac ID:		37090		Contact Ph.:	9059496700
Fac Name:		NOT AVAILABLE		Cont Area Code:	905
Fac Address1:		1551 CATERPILLAR ROAD		Contact Tel.:	59496700
Fac Address2:		NOT AVAILABLE		Contact Ext.:	295
Fac Postal Zip:		L4X2Z6		Cont Fax Area Cde:	905
Facility Lat:		43.605		Contact Fax:	59496719
Facility Long:		-79.5756		Contact Email:	NOT AVAILABLE
DLS (Last Filed Rpt):				Latitude:	43.605
Facility DLS:				Longitude:	-79.5756
Datum:		1983		UTM Zone:	17
Facility Cmnts:		FALSE		UTM Northing:	4828772
URL:				UTM Easting:	614959
No of Empl.:		200		Waste Streams:	FALSE
Parent Co.:		FALSE		No Streams:	0
No Parent Co.:		0		Waste Off Sites:	FALSE
Pollut Prev Cmnts:				No Off Sites:	0
Stacks:				Shutdown:	
No of Stacks:				No of Shutdown:	
Canadian SIC Code (2 digit):					
Canadian SIC Code:					
SIC Code Description:					
American SIC Code:					
NAICS Code (2 digit):		33			
NAICS 2 Description:		Manufacturing			
NAICS Code (4 digit):		3329			
NAICS 4 Description:		Other fabricated metal product manufacturing			
NAICS Code (6 digit):		332999			
NAICS 6 Description:		All other miscellaneous fabricated metal product manufacturing			

Substance Release Report

Category Type ID:	1
Category Type Desc:	Stack / Point
Category Type Desc (fr):	Rejets de cheminée ou ponctuels
Grouping:	Total Air
Trans Code:	ASta
Chem:	Xylene (mixed isomers)
Chem (fr):	Xylène (mélange d'isomères)
Quantity:	19
Unit:	tonnes
Basis of Estimate Cd:	C
Basis of Estimate Desc:	C- Mass Balance

43	7 of 59	W/249.6	111.5 / 11.80	Nova Machinery & Engineering Inc. 1551 Caterpillar Rd	SCT
--------------------	---------	---------	---------------	--	------------

Map Key	Number of Records	Direction/ Distance (m)	Elev/Diff (m)	Site	DB
<i>Mississauga ON L4X 2Z6</i>					
Established:		1992			
Plant Size (ft²):		59000			
Employment:		60			
43	8 of 59	W/249.6	111.5 / 11.80	1551 Caterpillar Road Mississauga ON L4X 2Z6	CA
Certificate #:		01			
Application Year:		5/14/01			
Issue Date:		Industrial air			
Approval Type:		Returned			
Status:		New Certificate of Approval			
Application Type:		Aya Kitchens and Baths Ltd.			
Client Name:		1551 Caterpillar Road			
Client Address:		Mississauga			
Client City:		L4X 2Z6			
Client Postal Code:		The applicant manufactures kitchen and bathroom cabinet systems. This applicaiton seeks approval for the use and operation of two identical baghouse dust collectors and two automated paint spray lines. The baghouses will filter all exhaust air from the general woodworking operations and return the filtered air to the plant interior. Abort gates (one per unit) will redirect the baghouse exhaust to the atmosphere under upset conditions. The paint lines are designed for the application of solvent and water based coatings and will be served by to stacks.			
Project Description:					
Contaminants:					
Emission Control:					
43	9 of 59	W/249.6	111.5 / 11.80	1551 Caterpillar Road Mississauga ON L4X 2Z6	CA
Certificate #:		5735-4YHPW2			
Application Year:		01			
Issue Date:		7/17/01			
Approval Type:		Industrial air			
Status:		Approved			
Application Type:		New Certificate of Approval			
Client Name:		Aya Kitchens and Baths Ltd.			
Client Address:		1551 Caterpillar Road			
Client City:		Mississauga			
Client Postal Code:		L4X 2Z6			
Project Description:		The applicant manufactures kitchen and bathroom cabinet systems. This applicaiton seeks approval for the use and operation of two identical baghouse dust collectors and two automated paint spray lines. The baghouses will filter all exhaust air from the general woodworking operations and return the filtered air to the plant interior. Abort gates (one per unit) will redirect the baghouse exhaust to the atmosphere under upset conditions. The paint lines are designed for the application of solvent and water based coatings and will be served by to stacks.			
Contaminants:					
Emission Control:		Baghouse (Incl Vent Fil.)			
43	10 of 59	W/249.6	111.5 / 11.80	Aya Kitchens and Baths Ltd. 1551 Caterpillar Road Mississauga Ontario L4X 2Z6 Mississauga ON	EBR
EBR Registry No:		IA01E0683		Decision Posted:	
Ministry Ref No:		4207-4WSP5M		Exception Posted:	
Notice Type:		Instrument Decision		Section:	
Notice Stage:		800482754		Act 1:	
Notice Date:		December 19, 2001		Act 2:	
Proposal Date:		May 16, 2001		Site Location Map:	
Year:		2001			

Map Key	Number of Records	Direction/ Distance (m)	Elev/Diff (m)	Site	DB
Instrument Type:		(EPA s. 9) - Approval for discharge into the natural environment other than water (i.e. Air)			
Off Instrument Name:					
Posted By:					
Company Name:		Aya Kitchens and Baths Ltd.			
Site Address:					
Location Other:					
Proponent Name:					
Proponent Address:		1551 Caterpillar Road, Mississauga Ontario, L4X 2Z6			
Comment Period:					
URL:					
Site Location Details:					
1551 Caterpillar Road Mississauga Ontario L4X 2Z6 Mississauga					

43	11 of 59	W/249.6	111.5 / 11.80	1551 Caterpillar Road Mississauga ON L4X 2Z6	EHS
Order No:	20000407002			Nearest Intersection: Dixie Rd / Queensway East	
Status:	C			Municipality: Peel	
Report Type:	Site Report			Client Prov/State: ON	
Report Date:	4/7/00			Search Radius (km): 0.25	
Date Received:	4/7/00			X: -79.573151	
Previous Site Name:				Y: 43.607212	
Lot/Building Size:	130,000 sq ft				
Additional Info Ordered:					

43	12 of 59	W/249.6	111.5 / 11.80	DOVER CORPORATION(CANADA) LIMITED 12-653 1551 CATERPILLAR ROAD MISSISSAUGA ON L4X 2Z6	GEN
Generator No:	ON0407704			PO Box No:	
Status:				Country:	
Approval Years:	92,93,94,95,96,97,98			Choice of Contact:	
Contam. Facility:				Co Admin:	
MHSW Facility:				Phone No Admin:	
SIC Code:	3099				
SIC Description:	OTHER METAL FAB. IND				
Detail(s)					
Waste Class:	112				
Waste Class Desc:	ACID WASTE - HEAVY METALS				
Waste Class:	122				
Waste Class Desc:	ALKALINE WASTES - OTHER METALS				
Waste Class:	123				
Waste Class Desc:	ALKALINE PHOSPHATES				
Waste Class:	145				
Waste Class Desc:	PAINT/PIGMENT/COATING RESIDUES				
Waste Class:	243				
Waste Class Desc:	PCB'S				
Waste Class:	252				
Waste Class Desc:	WASTE OILS & LUBRICANTS				

Map Key	Number of Records	Direction/ Distance (m)	Elev/Diff (m)	Site	DB
43	13 of 59	W/249.6	111.5 / 11.80	DOVER CORPORATION(CANADA) LIMITED 1551 CATERPILLAR ROAD MISSISSAUGA ON L4X 2Z6	GEN
Generator No:	ON0407704			PO Box No:	
Status:				Country:	
Approval Years:	99,00,01,03			Choice of Contact:	
Contam. Facility:				Co Admin:	
MHSW Facility:				Phone No Admin:	
SIC Code:	3099				
SIC Description:	OTHER METAL FAB. IND.				
<u>Detail(s)</u>					
Waste Class:		252			
Waste Class Desc:		WASTE OILS & LUBRICANTS			
Waste Class:		112			
Waste Class Desc:		ACID WASTE - HEAVY METALS			
Waste Class:		122			
Waste Class Desc:		ALKALINE WASTES - OTHER METALS			
Waste Class:		123			
Waste Class Desc:		ALKALINE PHOSPHATES			
Waste Class:		145			
Waste Class Desc:		PAINT/PIGMENT/COATING RESIDUES			
Waste Class:		243			
Waste Class Desc:		PCB'S			
43	14 of 59	W/249.6	111.5 / 11.80	DOVER CORPORATION(CANADA) LIMITED 1551 CATERPILLAR ROAD MISSISSAUGA ON L4X 2Z6	GEN
Generator No:	ON0407704			PO Box No:	
Status:				Country:	
Approval Years:	02			Choice of Contact:	
Contam. Facility:				Co Admin:	
MHSW Facility:				Phone No Admin:	
SIC Code:					
SIC Description:					
43	15 of 59	W/249.6	111.5 / 11.80	AYA KITCHENS AND BATHS 1551 CATERPILLAR ROAD MISSISSAUGA ON L4X 2Z6	GEN
Generator No:	ON2626100			PO Box No:	
Status:				Country:	
Approval Years:	01			Choice of Contact:	
Contam. Facility:				Co Admin:	
MHSW Facility:				Phone No Admin:	
SIC Code:	4274				
SIC Description:	FINISH CARPENTRY				
<u>Detail(s)</u>					
Waste Class:		145			
Waste Class Desc:		PAINT/PIGMENT/COATING RESIDUES			
Waste Class:		211			
Waste Class Desc:		AROMATIC SOLVENTS			

Map Key	Number of Records	Direction/ Distance (m)	Elev/Diff (m)	Site	DB
43	16 of 59	W/249.6	111.5 / 11.80	AYA KITCHENS AND BATHS 1551 Caterpillar rd Mississauga ON L4X 2Z6	GEN
Generator No:	ON2626100			PO Box No:	
Status:				Country:	
Approval Years:	02,03,04,05,06,07,08			Choice of Contact:	
Contam. Facility:				Co Admin:	
MHSW Facility:				Phone No Admin:	
SIC Code:					
SIC Description:					
<u>Detail(s)</u>					
Waste Class:	241				
Waste Class Desc:	HALOGENATED SOLVENTS				
Waste Class:	251				
Waste Class Desc:	OIL SKIMMINGS & SLUDGES				
Waste Class:	252				
Waste Class Desc:	WASTE OILS & LUBRICANTS				
Waste Class:	145				
Waste Class Desc:	PAINT/PIGMENT/COATING RESIDUES				
Waste Class:	211				
Waste Class Desc:	AROMATIC SOLVENTS				
43	17 of 59	W/249.6	111.5 / 11.80	AyA Kitchens & Baths, Ltd. 1551 Caterpillar Rd Mississauga ON L4X 2Z6	SCT
Established:	01-JAN-01				
Plant Size (ft²):	100000				
Employment:					
<u>--Details--</u>					
Description:	Wood Kitchen Cabinet and Counter Top Manufacturing				
SIC/NAICS Code:	337110				
Description:	Wood Kitchen Cabinet and Counter Top Manufacturing				
SIC/NAICS Code:	337110				
43	18 of 59	W/249.6	111.5 / 11.80	DOVER ELEVATORS 1551 CATERPILLAR ROAD MISSISSAUGA ON L4X 2Z6	NPCB
Company Code:	O1060				
Industry:	OTHER				
Site Status:	INSPECTED SITES (NON FEDERAL)				
Transaction Date:	4/21/1995				
Inspection Date:	2/20/1995				
<u>--Details--</u>					
Label:	OR42577				
Serial No.:	7607148				
PCB Type/Code:	ASKAREL/PYRANOL				
Location:	N/ OVERHEAD DOOR B19				

Map Key	Number of Records	Direction/ Distance (m)	Elev/Diff (m)	Site	DB
Item/State: No. of Items: Manufacturer: Status: Contents:		CAPACITOR/FULL 1 CGE STORED FOR DISPOSAL 0.64 L			
Label: Serial No.: PCB Type/Code: Location: Item/State: No. of Items: Manufacturer: Status: Contents:		OR42576 7607146 ASKAREL/PYRANOL N/ OVERHEAD DOOR B19 CAPACITOR/FULL 1 CGE STORED FOR DISPOSAL 0.64 L			
43	19 of 59	W/249.6	111.5 / 11.80	DOVER CORPORATION(CANADA) LIMITED 1551 CATERPILLAR ROAD MISSISSAUGA ON L4X 2Z6	GEN
Generator No: Status: Approval Years: Contam. Facility: MHSW Facility: SIC Code: SIC Description:		ON0407704 04		PO Box No: Country: Choice of Contact: Co Admin: Phone No Admin:	
43	20 of 59	W/249.6	111.5 / 11.80	Nova Machinery/Engineering Inc 1551 Caterpillar Rd Mississauga ON L4X 2Z6	SCT
Established: Plant Size (ft²): Employment:		01-AUG-92 45000			
--Details--					
Description:		All Other General-Purpose Machinery Manufacturing			
SIC/NAICS Code:		333990			
Description:		All Other General-Purpose Machinery Manufacturing			
SIC/NAICS Code:		333990			
Description:		Other Metalworking Machinery Manufacturing			
SIC/NAICS Code:		333519			
Description:		Other Engine and Power Transmission Equipment Manufacturing			
SIC/NAICS Code:		333619			
Description:		Material Handling Equipment Manufacturing			
SIC/NAICS Code:		333920			
43	21 of 59	W/249.6	111.5 / 11.80	AYA KITCHENS & BATHS, LTD. 1551 Caterpillar Road Mississauga ON L4X2Z6	NPRI
NPRI ID: Other ID: No Other ID: Track ID: Report ID:		247 N 62299 123942		Org ID: Submit Date: Last Modified: Contact ID: Cont Type:	38207 5/5/2009 5/29/2015 3:28:24 PM

Map Key	Number of Records	Direction/ Distance (m)	Elev/Diff (m)	Site	DB
Report Type:	NPRI			Contact Title:	
Rpt Type ID:	1			Cont First Name:	
Report Year:	2008			Cont Last Name:	
Not-Current Rpt?:	No			Contact Position:	
Yr of Last Filed Rpt:	2013			Contact Fax:	
Fac ID:	233294			Contact Ph.:	
Fac Name:	AyA Kitchens & Baths Manufacturing Facility			Cont Area Code:	
Fac Address1:	1551 Caterpillar Road			Contact Tel.:	
Fac Address2:				Contact Ext.:	
Fac Postal Zip:	L4X2Z6			Cont Fax Area Cde:	
Facility Lat:	43.6071			Contact Fax:	
Facility Long:	-79.57309			Contact Email:	
DLS (Last Filed Rpt):				Latitude:	43.605
Facility DLS:				Longitude:	-79.5756
Datum:	1983			UTM Zone:	
Facility Cmnts:	No			UTM Northing:	
URL:	www.ayakitchens.com			UTM Easting:	
No of Empl.:	250			Waste Streams:	No
Parent Co.:	N			No Streams:	
No Parent Co.:				Waste Off Sites:	No
Pollut Prev Cmnts:	No			No Off Sites:	
Stacks:	No			Shutdown:	No
No of Stacks:				No of Shutdown:	
Canadian SIC Code (2 digit):					
Canadian SIC Code:					
SIC Code Description:					
American SIC Code:					
NAICS Code (2 digit):	33				
NAICS 2 Description:	Manufacturing				
NAICS Code (4 digit):	3371				
NAICS 4 Description:	Household and institutional furniture and kitchen cabinet manufacturing				
NAICS Code (6 digit):	337110				
NAICS 6 Description:	Wood kitchen cabinet and counter top manufacturing				

Substance Release Report

Category Type ID: 1
Category Type Desc: Stack / Point
Category Type Desc (fr): Rejets de cheminée ou ponctuels
Grouping: Total Air
Trans Code: ASta
Chem: i-Butyl alcohol
Chem (fr): 2-Méthylpropan-1-ol
Quantity: 2.337
Unit: tonnes
Basis of Estimate Cd: C
Basis of Estimate Desc: C- Mass Balance

Category Type ID: 1
Category Type Desc: Stack / Point
Category Type Desc (fr): Rejets de cheminée ou ponctuels
Grouping: Total Air
Trans Code: ASta
Chem: Acetone
Chem (fr): Acétone
Quantity: 26.92
Unit: tonnes
Basis of Estimate Cd: C
Basis of Estimate Desc: C- Mass Balance

Category Type ID: 13
Category Type Desc: All Media
Category Type Desc (fr): Rejets à tous les médias
Grouping: Total All Media<1t
Trans Code:

Map Key	Number of Records	Direction/ Distance (m)	Elev/Diff (m)	Site	DB
Chem:		1,2,4-Trimethylbenzene			
Chem (fr):		1,2,4-Triméthylbenzène			
Quantity:		.142			
Unit:		tonnes			
Basis of Estimate Cd:		C			
Basis of Estimate Desc:		C- Mass Balance			
Category Type ID:		1			
Category Type Desc:		Stack / Point			
Category Type Desc (fr):		Rejets de cheminée ou ponctuels			
Grouping:		Total Air			
Trans Code:		ASta			
Chem:		Toluene			
Chem (fr):		Toluène			
Quantity:		63.098			
Unit:		tonnes			
Basis of Estimate Cd:		C			
Basis of Estimate Desc:		C- Mass Balance			
Category Type ID:		13			
Category Type Desc:		All Media			
Category Type Desc (fr):		Rejets à tous les médias			
Grouping:		Total All Media<1t			
Trans Code:					
Chem:		tert-Butyl alcohol			
Chem (fr):		2-Méthylpropan-2-ol			
Quantity:		.001			
Unit:		tonnes			
Basis of Estimate Cd:		C			
Basis of Estimate Desc:		C- Mass Balance			
Category Type ID:		1			
Category Type Desc:		Stack / Point			
Category Type Desc (fr):		Rejets de cheminée ou ponctuels			
Grouping:		Total Air			
Trans Code:		ASta			
Chem:		Methanol			
Chem (fr):		Méthanol			
Quantity:		9.99			
Unit:		tonnes			
Basis of Estimate Cd:		C			
Basis of Estimate Desc:		C- Mass Balance			
Category Type ID:		13			
Category Type Desc:		All Media			
Category Type Desc (fr):		Rejets à tous les médias			
Grouping:		Total All Media<1t			
Trans Code:					
Chem:		Cumene			
Chem (fr):		Cumène			
Quantity:		.003			
Unit:		tonnes			
Basis of Estimate Cd:		C			
Basis of Estimate Desc:		C- Mass Balance			
Category Type ID:		13			
Category Type Desc:		All Media			
Category Type Desc (fr):		Rejets à tous les médias			
Grouping:		Total All Media<1t			
Trans Code:					
Chem:		Formaldehyde			
Chem (fr):		Formaldéhyde			
Quantity:		.04			
Unit:		tonnes			
Basis of Estimate Cd:		C			
Basis of Estimate Desc:		C- Mass Balance			

<i>Map Key</i>	<i>Number of Records</i>	<i>Direction/ Distance (m)</i>	<i>Elev/Diff (m)</i>	<i>Site</i>	<i>DB</i>
Category Type ID:	13				
Category Type Desc:	All Media				
Category Type Desc (fr):	Rejets à tous les médias				
Grouping:	Total All Media<1t				
Trans Code:					
Chem:	Hydroquinone (and its salts)				
Chem (fr):	Hydroquinone (et ses sels)				
Quantity:	0				
Unit:	tonnes				
Basis of Estimate Cd:	C				
Basis of Estimate Desc:	C- Mass Balance				
Category Type ID:	13				
Category Type Desc:	All Media				
Category Type Desc (fr):	Rejets à tous les médias				
Grouping:	Total All Media<1t				
Trans Code:					
Chem:	Ethylene glycol				
Chem (fr):	Éthylèneglycol				
Quantity:	.001				
Unit:	tonnes				
Basis of Estimate Cd:	C				
Basis of Estimate Desc:	C- Mass Balance				
Category Type ID:	13				
Category Type Desc:	All Media				
Category Type Desc (fr):	Rejets à tous les médias				
Grouping:	Total All Media<1t				
Trans Code:					
Chem:	Ethylbenzene				
Chem (fr):	Éthylbenzène				
Quantity:	.712				
Unit:	tonnes				
Basis of Estimate Cd:	C				
Basis of Estimate Desc:	C- Mass Balance				
Category Type ID:	1				
Category Type Desc:	Stack / Point				
Category Type Desc (fr):	Rejets de cheminée ou ponctuels				
Grouping:	Total Air				
Trans Code:	ASta				
Chem:	Methyl ethyl ketone				
Chem (fr):	Méthyléthylcétone				
Quantity:	15.588				
Unit:	tonnes				
Basis of Estimate Cd:	C				
Basis of Estimate Desc:	C- Mass Balance				
Category Type ID:	1				
Category Type Desc:	Stack / Point				
Category Type Desc (fr):	Rejets de cheminée ou ponctuels				
Grouping:	Total Air				
Trans Code:	ASta				
Chem:	Xylene (all isomers)				
Chem (fr):	Xylène (tous les isomères)				
Quantity:	4.304				
Unit:	tonnes				
Basis of Estimate Cd:	C				
Basis of Estimate Desc:	C- Mass Balance				
Category Type ID:	13				
Category Type Desc:	All Media				
Category Type Desc (fr):	Rejets à tous les médias				
Grouping:	Total All Media<1t				
Trans Code:					

Map Key	Number of Records	Direction/ Distance (m)	Elev/Diff (m)	Site	DB
Chem:		2-Butoxyethanol			
Chem (fr):		2-Butoxyéthanol			
Quantity:		.214			
Unit:		tonnes			
Basis of Estimate Cd:		C			
Basis of Estimate Desc:		C- Mass Balance			
Category Type ID:		13			
Category Type Desc:		All Media			
Category Type Desc (fr):		Rejets à tous les médias			
Grouping:		Total All Media<1t			
Trans Code:					
Chem:		Vinyl acetate			
Chem (fr):		Acétate de vinyle			
Quantity:		0			
Unit:		tonnes			
Basis of Estimate Cd:		C			
Basis of Estimate Desc:		C- Mass Balance			
Category Type ID:		13			
Category Type Desc:		All Media			
Category Type Desc (fr):		Rejets à tous les médias			
Grouping:		Total All Media<1t			
Trans Code:					
Chem:		n-Butyl alcohol			
Chem (fr):		Butan-1-ol			
Quantity:		.678			
Unit:		tonnes			
Basis of Estimate Cd:		C			
Basis of Estimate Desc:		C- Mass Balance			
Category Type ID:		1			
Category Type Desc:		Stack / Point			
Category Type Desc (fr):		Rejets de cheminée ou ponctuels			
Grouping:		Total Air			
Trans Code:		ASta			
Chem:		Methyl isobutyl ketone			
Chem (fr):		Méthylisobutylecétone			
Quantity:		1.891			
Unit:		tonnes			
Basis of Estimate Cd:		C			
Basis of Estimate Desc:		C- Mass Balance			
Category Type ID:		1			
Category Type Desc:		Stack / Point			
Category Type Desc (fr):		Rejets de cheminée ou ponctuels			
Grouping:		Total Air			
Trans Code:		ASta			
Chem:		Isopropyl alcohol			
Chem (fr):		Alcool iso-propylique			
Quantity:		6.047			
Unit:		tonnes			
Basis of Estimate Cd:		C			
Basis of Estimate Desc:		C- Mass Balance			

43

22 of 59

W/249.6

111.5 / 11.80

AYA KITCHENS & BATHS, LTD.
1551 Caterpillar Road
Mississauga ON L4X2Z6

NPRI

NPRI ID: 247
Other ID: N
No Other ID:
Track ID: 81963
Report ID: 135729
Report Type: NPRI

Org ID: 38207
Submit Date: 7/5/2010
Last Modified: 5/29/2015 3:28:24 PM
Contact ID:
Cont Type:
Contact Title:

Map Key	Number of Records	Direction/ Distance (m)	Elev/Diff (m)	Site	DB
Rpt Type ID:	1			Cont First Name:	
Report Year:	2009			Cont Last Name:	
Not-Current Rpt?:	No			Contact Position:	
Yr of Last Filed Rpt:	2013			Contact Fax:	
Fac ID:	233294			Contact Ph.:	
Fac Name:	AyA Kitchens & Baths Manufacturing Facility			Cont Area Code:	
Fac Address1:	1551 Caterpillar Road			Contact Tel.:	
Fac Address2:				Contact Ext.:	
Fac Postal Zip:	L4X2Z6			Cont Fax Area Cde:	
Facility Lat:	43.6071			Contact Fax:	
Facility Long:	-79.57309			Contact Email:	
DLS (Last Filed Rpt):				Latitude:	43.605
Facility DLS:				Longitude:	-79.5756
Datum:	1983			UTM Zone:	
Facility Cmnts:	No			UTM Northing:	
URL:	www.ayakitchens.com			UTM Easting:	
No of Empl.:	250			Waste Streams:	No
Parent Co.:	N			No Streams:	
No Parent Co.:				Waste Off Sites:	No
Pollut Prev Cmnts:	No			No Off Sites:	
Stacks:	No			Shutdown:	No
No of Stacks:				No of Shutdown:	
Canadian SIC Code (2 digit):					
Canadian SIC Code:					
SIC Code Description:					
American SIC Code:					
NAICS Code (2 digit):	33				
NAICS 2 Description:	Manufacturing				
NAICS Code (4 digit):	3371				
NAICS 4 Description:	Household and institutional furniture and kitchen cabinet manufacturing				
NAICS Code (6 digit):	337110				
NAICS 6 Description:	Wood kitchen cabinet and counter top manufacturing				

Substance Release Report

Category Type ID: 13
Category Type Desc: All Media
Category Type Desc (fr): Rejets à tous les médias
Grouping: Total All Media<1t
Trans Code:
Chem: 1,2,4-Trimethylbenzene
Chem (fr): 1,2,4-Triméthylbenzène
Quantity: .051
Unit: tonnes
Basis of Estimate Cd:
Basis of Estimate Desc:

Category Type ID: 13
Category Type Desc: All Media
Category Type Desc (fr): Rejets à tous les médias
Grouping: Total All Media<1t
Trans Code:
Chem: Vinyl acetate
Chem (fr): Acétate de vinyle
Quantity: 0
Unit: tonnes
Basis of Estimate Cd:
Basis of Estimate Desc:

Category Type ID: 13
Category Type Desc: All Media
Category Type Desc (fr): Rejets à tous les médias
Grouping: Total All Media<1t
Trans Code:
Chem: Ethylbenzene

Map Key	Number of Records	Direction/ Distance (m)	Elev/Diff (m)	Site	DB
Chem (fr):		Éthylbenzène			
Quantity:		.205			
Unit:		tonnes			
Basis of Estimate Cd:					
Basis of Estimate Desc:					
Category Type ID:		1			
Category Type Desc:		Stack / Point			
Category Type Desc (fr):		Rejets de cheminée ou ponctuels			
Grouping:		Total Air			
Trans Code:		ASta			
Chem:		Methanol			
Chem (fr):		Méthanol			
Quantity:		9.595			
Unit:		tonnes			
Basis of Estimate Cd:		C			
Basis of Estimate Desc:		C- Mass Balance			
Category Type ID:		1			
Category Type Desc:		Stack / Point			
Category Type Desc (fr):		Rejets de cheminée ou ponctuels			
Grouping:		Total Air			
Trans Code:		ASta			
Chem:		n-Butyl alcohol			
Chem (fr):		Butan-1-ol			
Quantity:		1.429			
Unit:		tonnes			
Basis of Estimate Cd:		C			
Basis of Estimate Desc:		C- Mass Balance			
Category Type ID:		13			
Category Type Desc:		All Media			
Category Type Desc (fr):		Rejets à tous les médias			
Grouping:		Total All Media<1t			
Trans Code:					
Chem:		Ethylene glycol			
Chem (fr):		Éthylèneglycol			
Quantity:		.001			
Unit:		tonnes			
Basis of Estimate Cd:					
Basis of Estimate Desc:					
Category Type ID:		13			
Category Type Desc:		All Media			
Category Type Desc (fr):		Rejets à tous les médias			
Grouping:		Total All Media<1t			
Trans Code:					
Chem:		i-Butyl alcohol			
Chem (fr):		2-Méthylpropan-1-ol			
Quantity:		.489			
Unit:		tonnes			
Basis of Estimate Cd:					
Basis of Estimate Desc:					
Category Type ID:		1			
Category Type Desc:		Stack / Point			
Category Type Desc (fr):		Rejets de cheminée ou ponctuels			
Grouping:		Total Air			
Trans Code:		ASta			
Chem:		Acetone			
Chem (fr):		Acétone			
Quantity:		17.798			
Unit:		tonnes			
Basis of Estimate Cd:		C			
Basis of Estimate Desc:		C- Mass Balance			

Map Key	Number of Records	Direction/ Distance (m)	Elev/Diff (m)	Site	DB
Category Type ID:	1				
Category Type Desc:		Stack / Point			
Category Type Desc (fr):		Rejets de cheminée ou ponctuels			
Grouping:		Total Air			
Trans Code:		ASta			
Chem:		Xylene (all isomers)			
Chem (fr):		Xylène (tous les isomères)			
Quantity:		2.076			
Unit:		tonnes			
Basis of Estimate Cd:		C			
Basis of Estimate Desc:		C- Mass Balance			
Category Type ID:	13				
Category Type Desc:		All Media			
Category Type Desc (fr):		Rejets à tous les médias			
Grouping:		Total All Media<1t			
Trans Code:					
Chem:		2-Butoxyethanol			
Chem (fr):		2-Butoxyéthanol			
Quantity:		.409			
Unit:		tonnes			
Basis of Estimate Cd:					
Basis of Estimate Desc:					
Category Type ID:	13				
Category Type Desc:		All Media			
Category Type Desc (fr):		Rejets à tous les médias			
Grouping:		Total All Media<1t			
Trans Code:					
Chem:		Methyl ethyl ketone			
Chem (fr):		Méthyléthylcétone			
Quantity:		.034			
Unit:		tonnes			
Basis of Estimate Cd:					
Basis of Estimate Desc:					
Category Type ID:	13				
Category Type Desc:		All Media			
Category Type Desc (fr):		Rejets à tous les médias			
Grouping:		Total All Media<1t			
Trans Code:					
Chem:		Methyl isobutyl ketone			
Chem (fr):		Méthylisobutylecétone			
Quantity:		.906			
Unit:		tonnes			
Basis of Estimate Cd:					
Basis of Estimate Desc:					
Category Type ID:	13				
Category Type Desc:		All Media			
Category Type Desc (fr):		Rejets à tous les médias			
Grouping:		Total All Media<1t			
Trans Code:					
Chem:		Formaldehyde			
Chem (fr):		Formaldéhyde			
Quantity:		.027			
Unit:		tonnes			
Basis of Estimate Cd:					
Basis of Estimate Desc:					
Category Type ID:	1				
Category Type Desc:		Stack / Point			
Category Type Desc (fr):		Rejets de cheminée ou ponctuels			
Grouping:		Total Air			
Trans Code:		ASta			
Chem:		Isopropyl alcohol			

Map Key	Number of Records	Direction/ Distance (m)	Elev/Diff (m)	Site	DB
Chem (fr):		Alcool iso-propylique			
Quantity:		1.403			
Unit:		tonnes			
Basis of Estimate Cd:		C			
Basis of Estimate Desc:		C- Mass Balance			
Category Type ID:		1			
Category Type Desc:		Stack / Point			
Category Type Desc (fr):		Rejets de cheminée ou ponctuels			
Grouping:		Total Air			
Trans Code:		ASta			
Chem:		Toluene			
Chem (fr):		Toluène			
Quantity:		54.883			
Unit:		tonnes			
Basis of Estimate Cd:		C			
Basis of Estimate Desc:		C- Mass Balance			

43	23 of 59	W/249.6	111.5 / 11.80	AYA KITCHENS & BATHS LTD. 1551 Caterpillar Road Mississauga ON L4X2Z6	NPRI
NPRI ID:	247			Org ID:	38205
Other ID:	Y			Submit Date:	6/15/2011
No Other ID:	2			Last Modified:	5/29/2015 3:28:24 PM
Track ID:	91129			Contact ID:	
Report ID:	145188			Cont Type:	
Report Type:	NPRI			Contact Title:	
Rpt Type ID:	1			Cont First Name:	
Report Year:	2010			Cont Last Name:	
Not-Current Rpt?:	No			Contact Position:	
Yr of Last Filed Rpt:	2013			Contact Fax:	
Fac ID:	233294			Contact Ph.:	
Fac Name:	AyA Kitchens & Baths Manufacturing Facility			Cont Area Code:	
Fac Address1:	1551 Caterpillar Road			Contact Tel.:	
Fac Address2:				Contact Ext.:	
Fac Postal Zip:	L4X2Z6			Cont Fax Area Cde:	
Facility Lat:	43.6071			Contact Fax:	
Facility Long:	-79.57309			Contact Email:	
DLS (Last Filed Rpt):				Latitude:	43.605
Facility DLS:				Longitude:	-79.5756
Datum:	1983			UTM Zone:	
Facility Cmnts:	No			UTM Northing:	
URL:				UTM Easting:	
No of Empl.:	170			Waste Streams:	No
Parent Co.:	*			No Streams:	
No Parent Co.:				Waste Off Sites:	Yes
Pollut Prev Cmnts:	No			No Off Sites:	1
Stacks:	No			Shutdown:	Yes
No of Stacks:				No of Shutdown:	2
Canadian SIC Code (2 digit):					
Canadian SIC Code:					
SIC Code Description:					
American SIC Code:					
NAICS Code (2 digit):	33				
NAICS 2 Description:	Manufacturing				
NAICS Code (4 digit):	3371				
NAICS 4 Description:	Household and institutional furniture and kitchen cabinet manufacturing				
NAICS Code (6 digit):	337110				
NAICS 6 Description:	Wood kitchen cabinet and counter top manufacturing				

Substance Release Report

Category Type ID: 1

Map Key	Number of Records	Direction/ Distance (m)	Elev/Diff (m)	Site	DB
Category Type Desc:		Stack / Point			
Category Type Desc (fr):		Rejets de cheminée ou ponctuels			
Grouping:		Total Air			
Trans Code:		ASta			
Chem:		Acetone			
Chem (fr):		Acétone			
Quantity:		18			
Unit:		tonnes			
Basis of Estimate Cd:		C			
Basis of Estimate Desc:		C- Mass Balance			
Category Type ID:		1			
Category Type Desc:		Stack / Point			
Category Type Desc (fr):		Rejets de cheminée ou ponctuels			
Grouping:		Total Air			
Trans Code:		ASta			
Chem:		Methanol			
Chem (fr):		Méthanol			
Quantity:		9.74			
Unit:		tonnes			
Basis of Estimate Cd:		C			
Basis of Estimate Desc:		C- Mass Balance			
Category Type ID:		1			
Category Type Desc:		Stack / Point			
Category Type Desc (fr):		Rejets de cheminée ou ponctuels			
Grouping:		Total Air			
Trans Code:		ASta			
Chem:		Toluene			
Chem (fr):		Toluène			
Quantity:		53.94			
Unit:		tonnes			
Basis of Estimate Cd:		C			
Basis of Estimate Desc:		C- Mass Balance			
Category Type ID:		1			
Category Type Desc:		Stack / Point			
Category Type Desc (fr):		Rejets de cheminée ou ponctuels			
Grouping:		Total Air			
Trans Code:		ASta			
Chem:		Volatile Organic Compounds (VOCs)			
Chem (fr):		Composés organiques volatils (COV)			
Quantity:		130.46			
Unit:		tonnes			
Basis of Estimate Cd:		C			
Basis of Estimate Desc:		C- Mass Balance			
Category Type ID:		1			
Category Type Desc:		Stack / Point			
Category Type Desc (fr):		Rejets de cheminée ou ponctuels			
Grouping:		Total Air			
Trans Code:		ASta			
Chem:		Methyl ethyl ketone			
Chem (fr):		Méthyléthylcétone			
Quantity:		8.56			
Unit:		tonnes			
Basis of Estimate Cd:		C			
Basis of Estimate Desc:		C- Mass Balance			
43	24 of 59	W/249.6	111.5 / 11.80	AYA KITCHENS AND BATHS 1551 Caterpillar rd Mississauga ON L4X 2Z6	GEN
Generator No:	ON2626100	PO Box No:			
Status:		Country:			

Map Key	Number of Records	Direction/ Distance (m)	Elev/Diff (m)	Site	DB
Approval Years: Contam. Facility: MHSW Facility: SIC Code: SIC Description:	2009 321215			Choice of Contact: Co Admin: Phone No Admin: Structural Wood Product Manufacturing	
Detail(s)					
Waste Class: Waste Class Desc:	252 WASTE OILS & LUBRICANTS				
Waste Class: Waste Class Desc:	145 PAINT/PIGMENT/COATING RESIDUES				
Waste Class: Waste Class Desc:	211 AROMATIC SOLVENTS				

43	25 of 59	W/249.6	111.5 / 11.80	Unit E Properties Ltd. 1551 Caterpillar Road Mississauga, Regional Municipality Of Peel L4X 2Z6 CITY OF MISSISSAUGA ON	EBR
EBR Registry No: Ministry Ref No: Notice Type: Notice Stage: Notice Date: Proposal Date: Year: Instrument Type: Off Instrument Name: Posted By: Company Name: Site Address: Location Other: Proponent Name: Proponent Address: Comment Period: URL:	011-6093 0538-8RWPTH Instrument Decision 804089928 February 07, 2017 April 12, 2012 2012 (EPA Part II.1-air) - Environmental Compliance Approval (project type: air) Unit E Properties Ltd. 1551 Caterpillar Road, Mississauga Ontario, Canada L4X 2Z6			Decision Posted: Exception Posted: Section: Act 1: Act 2: Site Location Map:	
Site Location Details:					
1551 Caterpillar Road Mississauga, Regional Municipality Of Peel L4X 2Z6 CITY OF MISSISSAUGA					

43	26 of 59	W/249.6	111.5 / 11.80	AYA KITCHENS & BATHS LTD. 1551 Caterpillar Road Mississauga ON L4X2Z6	NPRI
NPRI ID: Other ID: No Other ID: Track ID: Report ID: Report Type: Rpt Type ID: Report Year: Not-Current Rpt?: Yr of Last Filed Rpt: Fac ID: Fac Name:	247 102399 7294 NPRI 1 2011 No 2013 233294 AyA Kitchens & Baths Manufacturing Facility			Org ID: Submit Date: Last Modified: Contact ID: Cont Type: Contact Title: Cont First Name: Cont Last Name: Contact Position: Contact Fax: Contact Ph.: Cont Area Code:	
38205 6/27/2012 5/29/2015 3:28:24 PM					

Map Key	Number of Records	Direction/ Distance (m)	Elev/Diff (m)	Site	DB
Fac Address1:	1551 Caterpillar Road			Contact Tel.:	
Fac Address2:				Contact Ext.:	
Fac Postal Zip:	L4X2Z6			Cont Fax Area Cde:	
Facility Lat:	43.6071			Contact Fax:	
Facility Long:	-79.57309			Contact Email:	
DLS (Last Filed Rpt):				Latitude:	43.605
Facility DLS:				Longitude:	-79.5756
Datum:	1983			UTM Zone:	
Facility Cmnts:				UTM Northing:	
URL:				UTM Easting:	
No of Empl.:	300			Waste Streams:	
Parent Co.:				No Streams:	
No Parent Co.:				Waste Off Sites:	
Pollut Prev Cmnts:				No Off Sites:	
Stacks:				Shutdown:	
No of Stacks:				No of Shutdown:	
Canadian SIC Code (2 digit):					
Canadian SIC Code:					
SIC Code Description:					
American SIC Code:					
NAICS Code (2 digit):	33				
NAICS 2 Description:	Manufacturing				
NAICS Code (4 digit):	3371				
NAICS 4 Description:	Household and institutional furniture and kitchen cabinet manufacturing				
NAICS Code (6 digit):	337110				
NAICS 6 Description:	Wood kitchen cabinet and counter top manufacturing				

Substance Release Report

Category Type ID: 5
Category Type Desc: Other Non-Point
Category Type Desc (fr): Autres rejets non ponctuels
Grouping: Total Air
Trans Code:
Chem: Methanol
Chem (fr): Méthanol
Quantity: 4.8
Unit: tonnes
Basis of Estimate Cd: C
Basis of Estimate Desc: C- Mass Balance

Category Type ID: 5
Category Type Desc: Other Non-Point
Category Type Desc (fr): Autres rejets non ponctuels
Grouping: Total Air
Trans Code:
Chem: Methyl ethyl ketone
Chem (fr): Méthyléthylcétone
Quantity: 5.1
Unit: tonnes
Basis of Estimate Cd: C
Basis of Estimate Desc: C- Mass Balance

Category Type ID: 5
Category Type Desc: Other Non-Point
Category Type Desc (fr): Autres rejets non ponctuels
Grouping: Total Air
Trans Code:
Chem: Toluene
Chem (fr): Toluène
Quantity: 28.3
Unit: tonnes
Basis of Estimate Cd: C
Basis of Estimate Desc: C- Mass Balance

Map Key	Number of Records	Direction/ Distance (m)	Elev/Diff (m)	Site	DB
Category Type ID:		5			
Category Type Desc:		Other Non-Point			
Category Type Desc (fr):		Autres rejets non ponctuels			
Grouping:		Total Air			
Trans Code:					
Chem:		Acetone			
Chem (fr):		Acétone			
Quantity:		12.7			
Unit:		tonnes			
Basis of Estimate Cd:		C			
Basis of Estimate Desc:		C- Mass Balance			

43	27 of 59	W/249.6	111.5 / 11.80	AYA KITCHENS AND BATHS 1551 Caterpillar rd Mississauga ON L4X 2Z6	GEN
Generator No:	ON2626100			PO Box No:	
Status:				Country:	
Approval Years:	2010			Choice of Contact:	
Contam. Facility:				Co Admin:	
MHSW Facility:				Phone No Admin:	
SIC Code:	321215				
SIC Description:	Structural Wood Product Manufacturing				
<u>Detail(s)</u>					
Waste Class:	252				
Waste Class Desc:	WASTE OILS & LUBRICANTS				
Waste Class:	145				
Waste Class Desc:	PAINT/PIGMENT/COATING RESIDUES				
Waste Class:	212				
Waste Class Desc:	ALIPHATIC SOLVENTS				
Waste Class:	211				
Waste Class Desc:	AROMATIC SOLVENTS				
Waste Class:	251				
Waste Class Desc:	OIL SKIMMINGS & SLUDGES				

43	28 of 59	W/249.6	111.5 / 11.80	AYA KITCHENS AND BATHS 1551 Caterpillar rd Mississauga ON L4X 2Z6	GEN
Generator No:	ON2626100			PO Box No:	
Status:				Country:	
Approval Years:	2011			Choice of Contact:	
Contam. Facility:				Co Admin:	
MHSW Facility:				Phone No Admin:	
SIC Code:	321215				
SIC Description:	Structural Wood Product Manufacturing				
<u>Detail(s)</u>					
Waste Class:	252				
Waste Class Desc:	WASTE OILS & LUBRICANTS				
Waste Class:	145				
Waste Class Desc:	PAINT/PIGMENT/COATING RESIDUES				
Waste Class:	211				
Waste Class Desc:	AROMATIC SOLVENTS				

Map Key	Number of Records	Direction/ Distance (m)	Elev/Diff (m)	Site	DB
Waste Class:		212			
Waste Class Desc:		ALIPHATIC SOLVENTS			
Waste Class:		251			
Waste Class Desc:		OIL SKIMMINGS & SLUDGES			
43	29 of 59	W/249.6	111.5 / 11.80	AYA KITCHENS AND BATHS 1551 Caterpillar rd Mississauga ON L4X 2Z6	GEN
Generator No:	ON2626100			PO Box No:	
Status:				Country:	
Approval Years:	2012			Choice of Contact:	
Contam. Facility:				Co Admin:	
MHSW Facility:				Phone No Admin:	
SIC Code:	321215				
SIC Description:	Structural Wood Product Manufacturing				
<u>Detail(s)</u>					
Waste Class:		211			
Waste Class Desc:		AROMATIC SOLVENTS			
Waste Class:		145			
Waste Class Desc:		PAINT/PIGMENT/COATING RESIDUES			
Waste Class:		251			
Waste Class Desc:		OIL SKIMMINGS & SLUDGES			
Waste Class:		212			
Waste Class Desc:		ALIPHATIC SOLVENTS			
Waste Class:		252			
Waste Class Desc:		WASTE OILS & LUBRICANTS			
43	30 of 59	W/249.6	111.5 / 11.80	AYA KITCHENS AND BATHS 1551 Caterpillar rd Mississauga ON	GEN
Generator No:	ON2626100			PO Box No:	
Status:				Country:	
Approval Years:	2013			Choice of Contact:	
Contam. Facility:				Co Admin:	
MHSW Facility:				Phone No Admin:	
SIC Code:	321215				
SIC Description:	STRUCTURAL WOOD PRODUCT MANUFACTURING				
<u>Detail(s)</u>					
Waste Class:		252			
Waste Class Desc:		WASTE OILS & LUBRICANTS			
Waste Class:		145			
Waste Class Desc:		PAINT/PIGMENT/COATING RESIDUES			
Waste Class:		212			
Waste Class Desc:		ALIPHATIC SOLVENTS			
Waste Class:		251			
Waste Class Desc:		OIL SKIMMINGS & SLUDGES			
Waste Class:		211			

Map Key	Number of Records	Direction/ Distance (m)	Elev/Diff (m)	Site	DB
Waste Class Desc:		AROMATIC SOLVENTS			
43	31 of 59	W/249.6	111.5 / 11.80	1551 CATERPILLAR RD, MISSISSAUGA ON	INC
Incident No:	1344684			Any Health Impact:	No
Incident ID:				Any Enviro Impact:	No
Instance No:				Service Interrupted:	Yes
Status Code:				Was Prop Damaged:	Yes
Attribute Category:	FS-Perform L1 Incident Insp			Reside App. Type:	
Context:				Commer App. Type:	
Date of Occurrence:	2014/02/27 00:00:00			Indus App. Type:	
Time of Occurrence:	15:30:00			Institut App. Type:	
Incident Created On:				Venting Type:	
Instance Creation Dt:				Vent Conn Mater:	
Instance Install Dt:				Vent Chimney Mater:	
Occur Insp Start Date:	2014/02/28 00:00:00			Pipeline Type:	
Approx Quant Rel:				Pipeline Involved:	
Tank Capacity:				Pipe Material:	
Fuels Occur Type:	Fire			Depth Ground Cover:	
Fuel Type Involved:	Natural Gas			Regulator Location:	
Enforcement Policy:	NULL			Regulator Type:	
Prc Escalation Req:	NULL			Operation Pressure:	
Tank Material Type:				Liquid Prop Make:	
Tank Storage Type:				Liquid Prop Model:	
Tank Location Type:				Liquid Prop Serial No:	
Pump Flow Rate Cap:				Liquid Prop Notes:	
Task No:	4900636			Equipment Type:	
Notes:				Equipment Model:	
Drainage System:				Serial No:	
Sub Surface Contam.:				Cylinder Capacity:	
Aff Prop Use Water:				Cylinder Cap Units:	
Contam. Migrated:				Cylinder Mat Type:	
Contact Natural Env:				Near Body of Water:	
Incident Location:	1551 CATERPILLAR RD, MISSISSAUGA - FIRE				
Occurrence Narrative:	Make-up air unit fire				
Operation Type Involved:	Commercial (e.g. restaurant, business unit, etc)				
Item:					
Item Description:					
Device Installed Location:					

43	32 of 59	W/249.6	111.5 / 11.80	1551 CATERPILLAR RD, MISSISSAUGA ON	INC
Incident No:	1344684			Any Health Impact:	No
Incident ID:				Any Enviro Impact:	No
Instance No:				Service Interrupted:	Yes
Status Code:				Was Prop Damaged:	Yes
Attribute Category:	FS-Perform L1 Incident Insp			Reside App. Type:	
Context:				Commer App. Type:	
Date of Occurrence:	2014/02/27 00:00:00			Indus App. Type:	
Time of Occurrence:	15:30:00			Institut App. Type:	
Incident Created On:				Venting Type:	
Instance Creation Dt:				Vent Conn Mater:	
Instance Install Dt:				Vent Chimney Mater:	
Occur Insp Start Date:	2014/02/28 00:00:00			Pipeline Type:	
Approx Quant Rel:				Pipeline Involved:	
Tank Capacity:				Pipe Material:	
Fuels Occur Type:	Fire			Depth Ground Cover:	
Fuel Type Involved:	Natural Gas			Regulator Location:	
Enforcement Policy:	NULL			Regulator Type:	
Prc Escalation Req:	NULL			Operation Pressure:	
Tank Material Type:				Liquid Prop Make:	

Map Key	Number of Records	Direction/ Distance (m)	Elev/Diff (m)	Site	DB
Tank Storage Type: Tank Location Type: Pump Flow Rate Cap: Task No: 4825934 Notes: Drainage System: Sub Surface Contam.: Aff Prop Use Water: Contam. Migrated: Contact Natural Env: Incident Location: 1551 CATERPILLAR RD, MISSISSAUGA - FIRE Occurrence Narrative: Make-up air unit fire Operation Type Involved: Commercial (e.g. restaurant, business unit, etc) Item: Item Description: Device Installed Location:				Liquid Prop Model: Liquid Prop Serial No: Liquid Prop Notes: Equipment Type: Equipment Model: Serial No: Cylinder Capacity: Cylinder Cap Units: Cylinder Mat Type: Near Body of Water:	

43	33 of 59	W/249.6	111.5 / 11.80	Aya Kitchens & Baths Ltd. 1551 Caterpillar Road Mississauga ON L4X2Z6	NPRI
NPRI ID: 247 Other ID: No Other ID: Track ID: 135145 Report ID: 64260 Report Type: NPRI Rpt Type ID: 1 Report Year: 2013 Not-Current Rpt?: No Yr of Last Filed Rpt: 2013 Fac ID: 233294 Fac Name: AyA Kitchens & Baths Manufacturing Facility Fac Address1: 1551 Caterpillar Road Fac Address2: Fac Postal Zip: L4X2Z6 Facility Lat: 43.6071 Facility Long: -79.57309 DLS (Last Filed Rpt): Facility DLS: Datum: 1983 Facility Cmnts: URL: No of Empl.: 300 Parent Co.: No Parent Co.: Pollut Prev Cmnts: Stacks: No of Stacks: Canadian SIC Code (2 digit): Canadian SIC Code: SIC Code Description: American SIC Code: NAICS Code (2 digit): 33 NAICS 2 Description: Manufacturing NAICS Code (4 digit): 3371 NAICS 4 Description: Household and institutional furniture and kitchen cabinet manufacturing NAICS Code (6 digit): 337110 NAICS 6 Description: Wood kitchen cabinet and counter top manufacturing				Org ID: 105483 Submit Date: 3/21/2016 Last Modified: 11/18/2016 8:28:05 AM Contact ID: 241759 Cont Type: MEM Contact Title: Cont First Name: Noel Cont Last Name: Santos Contact Position: VP, Manufacturing & Operations Contact Fax: 9058489714 Contact Ph.: 9058481999 Cont Area Code: 905 Contact Tel.: 58481999 Contact Ext.: 230 Cont Fax Area Cde: 905 Contact Fax: 58489714 Contact Email: nsantos@ayakitchens.com Latitude: 43.605 Longitude: -79.5756 UTM Zone: UTM Northing: UTM Easting: Waste Streams: No Streams: Waste Off Sites: No Off Sites: Shutdown: No of Shutdown:	

Substance Release Report

Category Type ID: 1

<i>Map Key</i>	<i>Number of Records</i>	<i>Direction/ Distance (m)</i>	<i>Elev/Diff (m)</i>	<i>Site</i>	<i>DB</i>
Category Type Desc:		Stack / Point			
Category Type Desc (fr):		Rejets de cheminée ou ponctuels			
Grouping:		Total Air			
Trans Code:		ASta			
Chem:		Methanol			
Chem (fr):		Méthanol			
Quantity:		11.68			
Unit:		tonnes			
Basis of Estimate Cd:		O			
Basis of Estimate Desc:		O- Engineering Estimates			
Category Type ID:		1			
Category Type Desc:		Stack / Point			
Category Type Desc (fr):		Rejets de cheminée ou ponctuels			
Grouping:		Total Air			
Trans Code:		ASta			
Chem:		Volatile Organic Compounds (VOCs)			
Chem (fr):		Composés organiques volatils (COV)			
Quantity:		136.91			
Unit:		tonnes			
Basis of Estimate Cd:		O			
Basis of Estimate Desc:		O- Engineering Estimates			
Category Type ID:		1			
Category Type Desc:		Stack / Point			
Category Type Desc (fr):		Rejets de cheminée ou ponctuels			
Grouping:		Total Air			
Trans Code:		ASta			
Chem:		Methyl ethyl ketone			
Chem (fr):		Méthyléthylcétone			
Quantity:		10.41			
Unit:		tonnes			
Basis of Estimate Cd:		O			
Basis of Estimate Desc:		O- Engineering Estimates			
Category Type ID:		1			
Category Type Desc:		Stack / Point			
Category Type Desc (fr):		Rejets de cheminée ou ponctuels			
Grouping:		Total Air			
Trans Code:		ASta			
Chem:		Xylene (all isomers)			
Chem (fr):		Xylène (tous les isomères)			
Quantity:		2.89			
Unit:		tonnes			
Basis of Estimate Cd:		O			
Basis of Estimate Desc:		O- Engineering Estimates			
Category Type ID:		1			
Category Type Desc:		Stack / Point			
Category Type Desc (fr):		Rejets de cheminée ou ponctuels			
Grouping:		Total Air			
Trans Code:		ASta			
Chem:		Toluene			
Chem (fr):		Toluène			
Quantity:		37.42			
Unit:		tonnes			
Basis of Estimate Cd:		O			
Basis of Estimate Desc:		O- Engineering Estimates			
Category Type ID:		1			
Category Type Desc:		Stack / Point			
Category Type Desc (fr):		Rejets de cheminée ou ponctuels			
Grouping:		Total Air			
Trans Code:		ASta			
Chem:		PM10 - Particulate Matter <= 10 Microns			
Chem (fr):		PM10 - Matière particulaire <= 10 microns			

Map Key	Number of Records	Direction/ Distance (m)	Elev/Diff (m)	Site	DB
Quantity:		5.53			
Unit:		tonnes			
Basis of Estimate Cd:		E2			
Basis of Estimate Desc:		E2- Published Emission Factors - In use from 2003 and onward			
Category Type ID:		1			
Category Type Desc:		Stack / Point			
Category Type Desc (fr):		Rejets de cheminée ou ponctuels			
Grouping:		Total Air			
Trans Code:		ASta			
Chem:		PM2.5 - Particulate Matter <= 2.5 Microns			
Chem (fr):		PM2,5 - Matière particulaire <= 2,5 microns			
Quantity:		5.51			
Unit:		tonnes			
Basis of Estimate Cd:		E2			
Basis of Estimate Desc:		E2- Published Emission Factors - In use from 2003 and onward			
Category Type ID:		1			
Category Type Desc:		Stack / Point			
Category Type Desc (fr):		Rejets de cheminée ou ponctuels			
Grouping:		Total Air			
Trans Code:		ASta			
Chem:		Acetone			
Chem (fr):		Acétone			
Quantity:		13.07			
Unit:		tonnes			
Basis of Estimate Cd:		O			
Basis of Estimate Desc:		O- Engineering Estimates			

43	34 of 59	W/249.6	111.5 / 11.80	AYA KITCHENS & BATHS LTD. 1551 Caterpillar Road Mississauga ON L4X2Z6	NPRI
NPRI ID:	247			Org ID:	38205
Other ID:				Submit Date:	4/25/2014
No Other ID:				Last Modified:	5/29/2015 3:28:24 PM
Track ID:	122817			Contact ID:	228365
Report ID:	28578			Cont Type:	MED
Report Type:	NPRI			Contact Title:	
Rpt Type ID:	1			Cont First Name:	
Report Year:	2012			Cont Last Name:	
Not-Current Rpt?:	No			Contact Position:	
Yr of Last Filed Rpt:	2013			Contact Fax:	
Fac ID:	233294			Contact Ph.:	
Fac Name:	AyA Kitchens & Baths Manufacturing Facility			Cont Area Code:	
Fac Address1:	1551 Caterpillar Road			Contact Tel.:	
Fac Address2:				Contact Ext.:	
Fac Postal Zip:	L4X2Z6			Cont Fax Area Cde:	
Facility Lat:	43.6071			Contact Fax:	
Facility Long:	-79.57309			Contact Email:	
DLS (Last Filed Rpt):				Latitude:	43.605
Facility DLS:				Longitude:	-79.5756
Datum:	1983			UTM Zone:	
Facility Cmnts:				UTM Northing:	
URL:				UTM Easting:	
No of Empl.:	300			Waste Streams:	
Parent Co.:				No Streams:	
No Parent Co.:				Waste Off Sites:	
Pollut Prev Cmnts:				No Off Sites:	
Stacks:				Shutdown:	
No of Stacks:				No of Shutdown:	
Canadian SIC Code (2 digit):					
Canadian SIC Code:					
SIC Code Description:					
American SIC Code:					

<i>Map Key</i>	<i>Number of Records</i>	<i>Direction/ Distance (m)</i>	<i>Elev/Diff (m)</i>	<i>Site</i>	<i>DB</i>
NAICS Code (2 digit):			33		
NAICS 2 Description:			Manufacturing		
NAICS Code (4 digit):			3371		
NAICS 4 Description:			Household and institutional furniture and kitchen cabinet manufacturing		
NAICS Code (6 digit):			337110		
NAICS 6 Description:			Wood kitchen cabinet and counter top manufacturing		
<u>Substance Release Report</u>					
Category Type ID:			1		
Category Type Desc:			Stack / Point		
Category Type Desc (fr):			Rejets de cheminée ou ponctuels		
Grouping:			Total Air		
Trans Code:			ASta		
Chem:			Volatile Organic Compounds (VOCs)		
Chem (fr):			Composés organiques volatils (COV)		
Quantity:			90.79		
Unit:			tonnes		
Basis of Estimate Cd:			O		
Basis of Estimate Desc:			O- Engineering Estimates		
Category Type ID:			1		
Category Type Desc:			Stack / Point		
Category Type Desc (fr):			Rejets de cheminée ou ponctuels		
Grouping:			Total Air		
Trans Code:			ASta		
Chem:			PM2.5 - Particulate Matter <= 2.5 Microns		
Chem (fr):			PM2,5 - Matière particulaire <= 2,5 microns		
Quantity:			5.51		
Unit:			tonnes		
Basis of Estimate Cd:			E2		
Basis of Estimate Desc:			E2- Published Emission Factors - In use from 2003 and onward		
Category Type ID:			1		
Category Type Desc:			Stack / Point		
Category Type Desc (fr):			Rejets de cheminée ou ponctuels		
Grouping:			Total Air		
Trans Code:			ASta		
Chem:			PM10 - Particulate Matter <= 10 Microns		
Chem (fr):			PM10 - Matière particulaire <= 10 microns		
Quantity:			5.53		
Unit:			tonnes		
Basis of Estimate Cd:			E2		
Basis of Estimate Desc:			E2- Published Emission Factors - In use from 2003 and onward		
Category Type ID:			1		
Category Type Desc:			Stack / Point		
Category Type Desc (fr):			Rejets de cheminée ou ponctuels		
Grouping:			Total Air		
Trans Code:			ASta		
Chem:			Methyl ethyl ketone		
Chem (fr):			Méthyléthylcétone		
Quantity:			7.3		
Unit:			tonnes		
Basis of Estimate Cd:			O		
Basis of Estimate Desc:			O- Engineering Estimates		
Category Type ID:			1		
Category Type Desc:			Stack / Point		
Category Type Desc (fr):			Rejets de cheminée ou ponctuels		
Grouping:			Total Air		
Trans Code:			ASta		
Chem:			Toluene		
Chem (fr):			Toluène		
Quantity:			37.7		

Map Key	Number of Records	Direction/ Distance (m)	Elev/Diff (m)	Site	DB
Unit:		tonnes			
Basis of Estimate Cd:		O			
Basis of Estimate Desc:		O- Engineering Estimates			
43	35 of 59	W/249.6	111.5 / 11.80	Aya Kitchens and Baths Ltd. 1551 Caterpillar Road Mississauga ON L4X 2Z6	ECA
Approval No:		5735-4YHPW2		MOE District: Halton-Peel	
Approval Date:		2001-07-17		City:	
Status:		Approved		Longitude: -79.5736	
Record Type:		ECA		Latitude: 43.60843	
Link Source:		IDS		Geometry X:	
SWP Area Name:		Toronto		Geometry Y:	
Approval Type:		ECA-AIR			
Project Type:		AIR			
Address:		1551 Caterpillar Road			
Full Address:					
Full PDF Link:		https://www.accessenvironment.ene.gov.on.ca/instruments/4207-4WSP5M-14.pdf			
43	36 of 59	W/249.6	111.5 / 11.80	AYA KITCHENS AND BATHS 1551 Caterpillar rd Mississauga ON L4X 2Z6	GEN
Generator No:		ON2626100		PO Box No:	
Status:				Country: Canada	
Approval Years:		2015		Choice of Contact: CO_OFFICIAL	
Contam. Facility:		No		Co Admin: Alex Lionetti	
MHSW Facility:		No		Phone No Admin: 905-848-1999 Ext.270	
SIC Code:		321215			
SIC Description:		STRUCTURAL WOOD PRODUCT MANUFACTURING			
Detail(s)					
Waste Class:		212			
Waste Class Desc:		ALIPHATIC SOLVENTS			
Waste Class:		145			
Waste Class Desc:		PAINT/PIGMENT/COATING RESIDUES			
Waste Class:		211			
Waste Class Desc:		AROMATIC SOLVENTS			
Waste Class:		251			
Waste Class Desc:		OIL SKIMMINGS & SLUDGES			
Waste Class:		252			
Waste Class Desc:		WASTE OILS & LUBRICANTS			
43	37 of 59	W/249.6	111.5 / 11.80	AYA KITCHENS AND BATHS 1551 Caterpillar rd Mississauga ON L4X 2Z6	GEN
Generator No:		ON2626100		PO Box No:	
Status:				Country: Canada	
Approval Years:		2016		Choice of Contact: CO_OFFICIAL	
Contam. Facility:		No		Co Admin: Alex Lionetti	
MHSW Facility:		No		Phone No Admin: 905-848-1999 Ext.270	
SIC Code:		321215			
SIC Description:		STRUCTURAL WOOD PRODUCT MANUFACTURING			

Map Key	Number of Records	Direction/ Distance (m)	Elev/Diff (m)	Site	DB
<u>Detail(s)</u>					
Waste Class:		145			
Waste Class Desc:		PAINT/PIGMENT/COATING RESIDUES			
Waste Class:		212			
Waste Class Desc:		ALIPHATIC SOLVENTS			
Waste Class:		211			
Waste Class Desc:		AROMATIC SOLVENTS			
Waste Class:		252			
Waste Class Desc:		WASTE OILS & LUBRICANTS			
Waste Class:		251			
Waste Class Desc:		OIL SKIMMINGS & SLUDGES			

43	38 of 59	W/249.6	111.5 / 11.80	AYA KITCHENS AND BATHS 1551 Caterpillar rd Mississauga ON L4X 2Z6	GEN
Generator No:	ON2626100			PO Box No:	
Status:				Country:	Canada
Approval Years:	2014			Choice of Contact:	CO_OFFICIAL
Contam. Facility:	No			Co Admin:	Alex Lionetti
MHSW Facility:	No			Phone No Admin:	905-848-1999 Ext.270
SIC Code:	321215				
SIC Description:	STRUCTURAL WOOD PRODUCT MANUFACTURING				

<u>Detail(s)</u>					
Waste Class:		251			
Waste Class Desc:		OIL SKIMMINGS & SLUDGES			
Waste Class:		252			
Waste Class Desc:		WASTE OILS & LUBRICANTS			
Waste Class:		212			
Waste Class Desc:		ALIPHATIC SOLVENTS			
Waste Class:		145			
Waste Class Desc:		PAINT/PIGMENT/COATING RESIDUES			
Waste Class:		211			
Waste Class Desc:		AROMATIC SOLVENTS			

43	39 of 59	W/249.6	111.5 / 11.80	AYA KITCHENS AND BATHS 1551 Caterpillar rd Mississauga ON L4X 2Z6	GEN
Generator No:	ON2626100			PO Box No:	
Status:	Registered			Country:	Canada
Approval Years:	As of Dec 2018			Choice of Contact:	
Contam. Facility:				Co Admin:	
MHSW Facility:				Phone No Admin:	
SIC Code:					
SIC Description:					

<u>Detail(s)</u>					
Waste Class:		251 L			
Waste Class Desc:		Waste oils/sludges (petroleum based)			

Map Key	Number of Records	Direction/ Distance (m)	Elev/Diff (m)	Site	DB
Waste Class:		145 I			
Waste Class Desc:		Wastes from the use of pigments, coatings and paints			
Waste Class:		145 L			
Waste Class Desc:		Wastes from the use of pigments, coatings and paints			
Waste Class:		211 H			
Waste Class Desc:		Aromatic solvents and residues			
Waste Class:		252 L			
Waste Class Desc:		Waste crankcase oils and lubricants			

43	40 of 59	W/249.6	111.5 / 11.80	Aya Kitchens & Baths Ltd. 1551 Caterpillar Road Mississauga ON L4X2Z6	NPRI
NPRI ID:	247			Org ID:	105483
Other ID:				Submit Date:	5/19/2016
No Other ID:				Last Modified:	11/18/2016 8:28:05 AM
Track ID:	136604			Contact ID:	241759
Report ID:	69572			Cont Type:	MEM
Report Type:	NPRI			Contact Title:	
Rpt Type ID:	1			Cont First Name:	Noel
Report Year:	2014			Cont Last Name:	Santos
Not-Current Rpt?:	No			Contact Position:	VP, Manufacturing & Operations
Yr of Last Filed Rpt:	2013			Contact Fax:	9058489714
Fac ID:	233294			Contact Ph.:	9058481999
Fac Name:	AyA Kitchens & Baths Manufacturing Facility			Cont Area Code:	905
Fac Address1:	1551 Caterpillar Road			Contact Tel.:	58481999
Fac Address2:				Contact Ext.:	230
Fac Postal Zip:	L4X2Z6			Cont Fax Area Cde:	905
Facility Lat:	43.6071			Contact Fax:	58489714
Facility Long:	-79.57309			Contact Email:	nsantos@ayakitchens.com
DLS (Last Filed Rpt):				Latitude:	43.605
Facility DLS:				Longitude:	-79.5756
Datum:	1983			UTM Zone:	
Facility Cmnts:				UTM Northing:	
URL:				UTM Easting:	
No of Empl.:	300			Waste Streams:	
Parent Co.:				No Streams:	
No Parent Co.:				Waste Off Sites:	
Pollut Prev Cmnts:				No Off Sites:	
Stacks:				Shutdown:	
No of Stacks:				No of Shutdown:	
Canadian SIC Code (2 digit):					
Canadian SIC Code:					
SIC Code Description:					
American SIC Code:					
NAICS Code (2 digit):	33				
NAICS 2 Description:	Manufacturing				
NAICS Code (4 digit):	3371				
NAICS 4 Description:	Household and institutional furniture and kitchen cabinet manufacturing				
NAICS Code (6 digit):	337110				
NAICS 6 Description:	Wood kitchen cabinet and counter top manufacturing				

Substance Release Report

Category Type ID:	1
Category Type Desc:	Stack / Point
Category Type Desc (fr):	Rejets de cheminée ou ponctuels
Grouping:	Total Air
Trans Code:	ASta
Chem:	PM10 - Particulate Matter <= 10 Microns
Chem (fr):	PM10 - Matière particulaire <= 10 microns

<i>Map Key</i>	<i>Number of Records</i>	<i>Direction/ Distance (m)</i>	<i>Elev/Diff (m)</i>	<i>Site</i>	<i>DB</i>
Quantity:		5.53			
Unit:		tonnes			
Basis of Estimate Cd:		E2			
Basis of Estimate Desc:		E2- Published Emission Factors - In use from 2003 and onward			
Category Type ID:		1			
Category Type Desc:		Stack / Point			
Category Type Desc (fr):		Rejets de cheminée ou ponctuels			
Grouping:		Total Air			
Trans Code:		ASta			
Chem:		Methyl ethyl ketone			
Chem (fr):		Méthyléthylcétone			
Quantity:		8.89			
Unit:		tonnes			
Basis of Estimate Cd:		O			
Basis of Estimate Desc:		O- Engineering Estimates			
Category Type ID:		1			
Category Type Desc:		Stack / Point			
Category Type Desc (fr):		Rejets de cheminée ou ponctuels			
Grouping:		Total Air			
Trans Code:		ASta			
Chem:		Volatile Organic Compounds (VOCs)			
Chem (fr):		Composés organiques volatils (COV)			
Quantity:		131.972			
Unit:		tonnes			
Basis of Estimate Cd:		O			
Basis of Estimate Desc:		O- Engineering Estimates			
Category Type ID:		1			
Category Type Desc:		Stack / Point			
Category Type Desc (fr):		Rejets de cheminée ou ponctuels			
Grouping:		Total Air			
Trans Code:		ASta			
Chem:		Methanol			
Chem (fr):		Méthanol			
Quantity:		10.117			
Unit:		tonnes			
Basis of Estimate Cd:		O			
Basis of Estimate Desc:		O- Engineering Estimates			
Category Type ID:		1			
Category Type Desc:		Stack / Point			
Category Type Desc (fr):		Rejets de cheminée ou ponctuels			
Grouping:		Total Air			
Trans Code:		ASta			
Chem:		PM2.5 - Particulate Matter <= 2.5 Microns			
Chem (fr):		PM2,5 - Matière particulaire <= 2,5 microns			
Quantity:		5.51			
Unit:		tonnes			
Basis of Estimate Cd:		E2			
Basis of Estimate Desc:		E2- Published Emission Factors - In use from 2003 and onward			
Category Type ID:		1			
Category Type Desc:		Stack / Point			
Category Type Desc (fr):		Rejets de cheminée ou ponctuels			
Grouping:		Total Air			
Trans Code:		ASta			
Chem:		Toluene			
Chem (fr):		Toluène			
Quantity:		35.543			
Unit:		tonnes			
Basis of Estimate Cd:		O			
Basis of Estimate Desc:		O- Engineering Estimates			
Category Type ID:		1			

Map Key	Number of Records	Direction/ Distance (m)	Elev/Diff (m)	Site	DB
Category Type Desc:		Stack / Point			
Category Type Desc (fr):		Rejets de cheminée ou ponctuels			
Grouping:		Total Air			
Trans Code:		ASta			
Chem:		Acetone			
Chem (fr):		Acétone			
Quantity:		14.622			
Unit:		tonnes			
Basis of Estimate Cd:		O			
Basis of Estimate Desc:		O- Engineering Estimates			

43	41 of 59	W/249.6	111.5 / 11.80	AYA KITCHENS & BATHS LTD. 1551 Caterpillar Road Mississauga ON L4X2Z6	NPRI
NPRI ID:	247			Org ID:	38205
Other ID:				Submit Date:	12/19/2014
No Other ID:				Last Modified:	5/29/2015 3:28:24 PM
Track ID:	124594			Contact ID:	228365
Report ID:	42151			Cont Type:	MED
Report Type:	NPRI			Contact Title:	
Rpt Type ID:	1			Cont First Name:	
Report Year:	2013			Cont Last Name:	
Not-Current Rpt?:	Yes			Contact Position:	
Yr of Last Filed Rpt:	2013			Contact Fax:	
Fac ID:	233294			Contact Ph.:	
Fac Name:	AyA Kitchens & Baths Manufacturing Facility			Cont Area Code:	
Fac Address1:	1551 Caterpillar Road			Contact Tel.:	
Fac Address2:				Contact Ext.:	
Fac Postal Zip:	L4X2Z6			Cont Fax Area Cde:	
Facility Lat:	43.6071			Contact Fax:	
Facility Long:	-79.57309			Contact Email:	
DLS (Last Filed Rpt):				Latitude:	43.605
Facility DLS:				Longitude:	-79.5756
Datum:	1983			UTM Zone:	
Facility Cmnts:				UTM Northing:	
URL:				UTM Easting:	
No of Empl.:	300			Waste Streams:	
Parent Co.:				No Streams:	
No Parent Co.:				Waste Off Sites:	
Pollut Prev Cmnts:				No Off Sites:	
Stacks:				Shutdown:	
No of Stacks:				No of Shutdown:	
Canadian SIC Code (2 digit):					
Canadian SIC Code:					
SIC Code Description:					
American SIC Code:					
NAICS Code (2 digit):	33				
NAICS 2 Description:	Manufacturing				
NAICS Code (4 digit):	3371				
NAICS 4 Description:	Household and institutional furniture and kitchen cabinet manufacturing				
NAICS Code (6 digit):	337110				
NAICS 6 Description:	Wood kitchen cabinet and counter top manufacturing				

Substance Release Report

Category Type ID:	1
Category Type Desc:	Stack / Point
Category Type Desc (fr):	Rejets de cheminée ou ponctuels
Grouping:	Total Air
Trans Code:	ASta
Chem:	PM10 - Particulate Matter <= 10 Microns
Chem (fr):	PM10 - Matière particulaire <= 10 microns
Quantity:	5.53

Map Key	Number of Records	Direction/ Distance (m)	Elev/Diff (m)	Site	DB
Unit:		tonnes			
Basis of Estimate Cd:		E2			
Basis of Estimate Desc:		E2- Published Emission Factors - In use from 2003 and onward			
Category Type ID:		1			
Category Type Desc:		Stack / Point			
Category Type Desc (fr):		Rejets de cheminée ou ponctuels			
Grouping:		Total Air			
Trans Code:		ASta			
Chem:		Methyl ethyl ketone			
Chem (fr):		Méthyléthylcétone			
Quantity:		11.62			
Unit:		tonnes			
Basis of Estimate Cd:		O			
Basis of Estimate Desc:		O- Engineering Estimates			
Category Type ID:		1			
Category Type Desc:		Stack / Point			
Category Type Desc (fr):		Rejets de cheminée ou ponctuels			
Grouping:		Total Air			
Trans Code:		ASta			
Chem:		Methanol			
Chem (fr):		Méthanol			
Quantity:		12.17			
Unit:		tonnes			
Basis of Estimate Cd:		O			
Basis of Estimate Desc:		O- Engineering Estimates			
Category Type ID:		1			
Category Type Desc:		Stack / Point			
Category Type Desc (fr):		Rejets de cheminée ou ponctuels			
Grouping:		Total Air			
Trans Code:		ASta			
Chem:		Toluene			
Chem (fr):		Toluène			
Quantity:		31.22			
Unit:		tonnes			
Basis of Estimate Cd:		O			
Basis of Estimate Desc:		O- Engineering Estimates			
Category Type ID:		1			
Category Type Desc:		Stack / Point			
Category Type Desc (fr):		Rejets de cheminée ou ponctuels			
Grouping:		Total Air			
Trans Code:		ASta			
Chem:		Volatile Organic Compounds (VOCs)			
Chem (fr):		Composés organiques volatils (COV)			
Quantity:		124.18			
Unit:		tonnes			
Basis of Estimate Cd:		O			
Basis of Estimate Desc:		O- Engineering Estimates			
Category Type ID:		1			
Category Type Desc:		Stack / Point			
Category Type Desc (fr):		Rejets de cheminée ou ponctuels			
Grouping:		Total Air			
Trans Code:		ASta			
Chem:		PM2.5 - Particulate Matter <= 2.5 Microns			
Chem (fr):		PM2,5 - Matière particulaire <= 2,5 microns			
Quantity:		5.51			
Unit:		tonnes			
Basis of Estimate Cd:		E2			
Basis of Estimate Desc:		E2- Published Emission Factors - In use from 2003 and onward			
Category Type ID:		1			
Category Type Desc:		Stack / Point			

Map Key	Number of Records	Direction/ Distance (m)	Elev/Diff (m)	Site	DB
Category Type Desc (fr):		Rejets de cheminée ou ponctuels			
Grouping:		Total Air			
Trans Code:		ASta			
Chem:		Xylene (all isomers)			
Chem (fr):		Xylène (tous les isomères)			
Quantity:		1.32			
Unit:		tonnes			
Basis of Estimate Cd:		O			
Basis of Estimate Desc:		O- Engineering Estimates			
43	42 of 59	W/249.6	111.5 / 11.80	AYA KITCHENS AND BATHS LTD 1551 CATERPILLAR RD MISSISSAUGA ON L4X 2Z6	EASR
Approval No:		R-010-4110776379		SWP Area Name: Toronto	
Status:		REGISTERED		MOE District: Halton-Peel	
Date:		2018-12-19		Municipality: MISSISSAUGA	
Record Type:		EASR		Latitude: 43.60861111	
Link Source:		MOFA		Longitude: -79.57361111	
Project Type:		Air Emissions		Geometry X:	
Full Address:				Geometry Y:	
Approval Type:		EASR-Air Emissions			
Full PDF Link:		http://www.accessenvironment.ene.gov.on.ca/AEWeb/ae/ViewDocument.action?documentRefID=2112124			
43	43 of 59	W/249.6	111.5 / 11.80	Abide Inc. 1551 Caterpillar Rd. Mississauga ON L4X 2Z6	GEN
Generator No:		ON2806581		PO Box No:	
Status:		Registered		Country: Canada	
Approval Years:		As of Dec 2018		Choice of Contact:	
Contam. Facility:				Co Admin:	
MHSW Facility:				Phone No Admin:	
SIC Code:					
SIC Description:					
<u>Detail(s)</u>					
Waste Class:		212 I			
Waste Class Desc:		Aliphatic solvents and residues			
43	44 of 59	W/249.6	111.5 / 11.80	Aya Kitchens and Baths Ltd. 1551 Caterpillar Rd Mississauga ON	NCPL
Year:		2017			
Site Name:		1551 Caterpillar Road			
Facility Owner:		Aya Kitchens and Baths Ltd.			
Discharge Type:		Air Emissions			
Sector:		Miscellaneous Industrial			
District Area:		Halton-Peel			
Type of Concern:		Legislation Non-Compliance			
Contaminant:		n-BUTANOL			
Status Report:					
<u>Details</u>					
Incident Date:					
Exceedance Start Date:		2017/06/13			
Exceedance End Date:		2017/06/13			
Limit/Unit/Freq:		2100µg/m³ / 10min avg			

Map Key	Number of Records	Direction/ Distance (m)	Elev/Diff (m)	Site	DB
Quantity Min/Max:		4084/4084			
Facility Action:		Action Plan Submitted - Implementing Improvements; Operational Process Modification			
Ministry Action:		Assessment Complete - Incident Resolved; Voluntary Abatement Program Underway			
43	45 of 59	W/249.6	111.5 / 11.80	Aya Kitchens and Baths Ltd. 1551 Caterpillar Rd Mississauga ON	NCPL
Year:		2017			
Site Name:		1551 Caterpillar Road			
Facility Owner:		Aya Kitchens and Baths Ltd.			
Discharge Type:		Air Emissions			
Sector:		Miscellaneous Industrial			
District Area:		Halton-Peel			
Type of Concern:		Policy/Guideline Non-Conformance			
Contaminant:		2-BUTOXYETHANOL			
Status Report:					
Details					
Incident Date:					
Exceedance Start Date:		2017/06/13			
Exceedance End Date:		2017/06/13			
Limit/Unit/Freq:		500µg/m³ / 10min avg			
Quantity Min/Max:		6772/6772			
Facility Action:		Action Plan Submitted - Implementing Improvements; Operational Process Modification			
Ministry Action:		Assessment Complete - Incident Resolved; Voluntary Abatement Program Underway			
43	46 of 59	W/249.6	111.5 / 11.80	Aya Kitchens and Baths Ltd. 1551 Caterpillar Rd Mississauga ON	NCPL
Year:		2017			
Site Name:		1551 Caterpillar Road			
Facility Owner:		Aya Kitchens and Baths Ltd.			
Discharge Type:		Air Emissions			
Sector:		Miscellaneous Industrial			
District Area:		Halton-Peel			
Type of Concern:		Legislation Non-Compliance			
Contaminant:		STODDARD SOLVENT			
Status Report:					
Details					
Incident Date:					
Exceedance Start Date:		2017/06/13			
Exceedance End Date:		2017/06/13			
Limit/Unit/Freq:		2600µg/m³ / 24h avg			
Quantity Min/Max:		3533/3533			
Facility Action:		Action Plan Submitted - Implementing Improvements; Operational Process Modification			
Ministry Action:		Assessment Complete - Incident Resolved; Voluntary Abatement Program Underway			
43	47 of 59	W/249.6	111.5 / 11.80	Aya Kitchens and Baths Ltd. 1551 Caterpillar Rd Mississauga ON	NCPL
Year:		2017			
Site Name:		1551 Caterpillar Road			
Facility Owner:		Aya Kitchens and Baths Ltd.			
Discharge Type:		Air Emissions			
Sector:		Miscellaneous Industrial			
District Area:		Halton-Peel			

Map Key	Number of Records	Direction/ Distance (m)	Elev/Diff (m)	Site	DB
Type of Concern:		Legislation Non-Compliance			
Contaminant:		MINERAL SPIRITS			
Status Report:					
Details					
Incident Date:					
Exceedance Start Date:		2017/06/13			
Exceedance End Date:		2017/06/13			
Limit/Unit/Freq:		2600µg/m³ / 24h avg			
Quantity Min/Max:		3604/3604			
Facility Action:		Action Plan Submitted - Implementing Improvements; Operational Process Modification			
Ministry Action:		Assessment Complete - Incident Resolved; Voluntary Abatement Program Underway			
43	48 of 59	W/249.6	111.5 / 11.80	Aya Kitchens and Baths Ltd. 1551 Caterpillar Rd Mississauga ON	NCPL
Year:		2017			
Site Name:		1551 Caterpillar Road			
Facility Owner:		Aya Kitchens and Baths Ltd.			
Discharge Type:		Air Emissions			
Sector:		Miscellaneous Industrial			
District Area:		Halton-Peel			
Type of Concern:		Policy/Guideline Non-Conformance			
Contaminant:		ETHYL-3-ETHOXYPROPRIONATE			
Status Report:					
Details					
Incident Date:					
Exceedance Start Date:		2017/06/13			
Exceedance End Date:		2017/06/13			
Limit/Unit/Freq:		200µg/m³ / 10min avg			
Quantity Min/Max:		15131/15131			
Facility Action:		Action Plan Submitted - Implementing Improvements; Operational Process Modification			
Ministry Action:		Assessment Complete - Incident Resolved; Voluntary Abatement Program Underway			
43	49 of 59	W/249.6	111.5 / 11.80	Aya Kitchens and Baths Ltd. 1551 Caterpillar Rd Mississauga ON	NCPL
Year:		2017			
Site Name:		1551 Caterpillar Road			
Facility Owner:		Aya Kitchens and Baths Ltd.			
Discharge Type:		Air Emissions			
Sector:		Miscellaneous Industrial			
District Area:		Halton-Peel			
Type of Concern:		Policy/Guideline Non-Conformance			
Contaminant:		n-BUTYL ACETATE			
Status Report:					
Details					
Incident Date:					
Exceedance Start Date:		2017/06/13			
Exceedance End Date:		2017/06/13			
Limit/Unit/Freq:		1000µg/m³ / 10min avg			
Quantity Min/Max:		17363/17363			
Facility Action:		Action Plan Submitted - Implementing Improvements; Operational Process Modification			
Ministry Action:		Assessment Complete - Incident Resolved; Voluntary Abatement Program Underway			

Map Key	Number of Records	Direction/ Distance (m)	Elev/Diff (m)	Site	DB
43	50 of 59	W/249.6	111.5 / 11.80	Aya Kitchens and Baths Ltd. 1551 Caterpillar Rd Mississauga ON	NCPL
Year: Site Name: Facility Owner: Discharge Type: Sector: District Area: Type of Concern: Contaminant: Status Report:		2017 1551 Caterpillar Road Aya Kitchens and Baths Ltd. Air Emissions Miscellaneous Industrial Halton-Peel Legislation Non-Compliance NAPHTHALENE			
Details					
Incident Date:		2017/06/13			
Exceedance Start Date:		2017/06/13			
Exceedance End Date:		2017/06/13			
Limit/Unit/Freq:		22.5µg/m³ / 24h avg			
Quantity Min/Max:		55.8/55.8			
Facility Action:		Action Plan Submitted - Implementing Improvements; Operational Process Modification			
Ministry Action:		Assessment Complete - Incident Resolved; Voluntary Abatement Program Underway			
Incident Date:		2017/06/13			
Exceedance Start Date:		2017/06/13			
Exceedance End Date:		2017/06/13			
Limit/Unit/Freq:		50µg/m³ / 10min avg			
Quantity Min/Max:		473/473			
Facility Action:		Action Plan Submitted - Implementing Improvements; Operational Process Modification			
Ministry Action:		Assessment Complete - Incident Resolved; Voluntary Abatement Program Underway			
43	51 of 59	W/249.6	111.5 / 11.80	Aya Kitchens and Baths Ltd. 1551 Caterpillar Rd Mississauga ON	NCPL
Year: Site Name: Facility Owner: Discharge Type: Sector: District Area: Type of Concern: Contaminant: Status Report:		2017 1551 Caterpillar Road Aya Kitchens and Baths Ltd. Air Emissions Miscellaneous Industrial Halton-Peel Legislation Non-Compliance XYLENE			
Details					
Incident Date:		2017/06/13			
Exceedance Start Date:		2017/06/13			
Exceedance End Date:		2017/06/13			
Limit/Unit/Freq:		730µg/m³ / 24h avg			
Quantity Min/Max:		735/735			
Facility Action:		Action Plan Submitted - Implementing Improvements; Operational Process Modification			
Ministry Action:		Assessment Complete - Incident Resolved; Voluntary Abatement Program Underway			
43	52 of 59	W/249.6	111.5 / 11.80	Aya Kitchens and Baths Ltd. 1551 Caterpillar Rd Mississauga ON	NCPL
Year: Site Name:		2017 1551 Caterpillar Road			

Map Key	Number of Records	Direction/ Distance (m)	Elev/Diff (m)	Site	DB
Facility Owner: Discharge Type: Sector: District Area: Type of Concern: Contaminant: Status Report:		Aya Kitchens and Baths Ltd. Air Emissions Miscellaneous Industrial Halton-Peel Policy/Guideline Non-Conformance ISOBUTYL ACETATE			
<u>Details</u>					
Incident Date: Exceedance Start Date: Exceedance End Date: Limit/Unit/Freq: Quantity Min/Max: Facility Action: Ministry Action:		2017/06/13 2017/06/13 1660µg/m³ / 10min avg 1916/1916 Action Plan Submitted - Implementing Improvements; Operational Process Modification Assessment Complete - Incident Resolved; Voluntary Abatement Program Underway			
43	53 of 59	W/249.6	111.5 / 11.80	Aya Kitchens and Baths Ltd. 1551 Caterpillar Rd Mississauga ON	NCPL
Year: Site Name: Facility Owner: Discharge Type: Sector: District Area: Type of Concern: Contaminant: Status Report:		2018 1551 Caterpillar Road Aya Kitchens and Baths Ltd. Air Emissions Miscellaneous Industrial Halton-Peel Legislation Non-Compliance SUSPENDED PARTICULATE MATTER (< 44 µm diameter)			
<u>Details</u>					
Incident Date: Exceedance Start Date: Exceedance End Date: Limit/Unit/Freq: Quantity Min/Max: Facility Action: Ministry Action:		2018/01/01 2018/05/17 120µg/m³ / 24h avg 531/531 Action Plan Submitted - Implementing Improvements; Operational Process Modification Assessment Complete - Incident Resolved; Voluntary Abatement Program Underway			
43	54 of 59	W/249.6	111.5 / 11.80	Aya Kitchens and Baths Ltd. 1551 Caterpillar Rd Mississauga ON	NCPL
Year: Site Name: Facility Owner: Discharge Type: Sector: District Area: Type of Concern: Contaminant: Status Report:		2017 1551 Caterpillar Road Aya Kitchens and Baths Ltd. Air Emissions Miscellaneous Industrial Halton-Peel Policy/Guideline Non-Conformance XYLENE			
<u>Details</u>					
Incident Date: Exceedance Start Date: Exceedance End Date: Limit/Unit/Freq:		2017/06/13 2017/06/13 3000µg/m³ / 10min avg			

Map Key	Number of Records	Direction/ Distance (m)	Elev/Diff (m)	Site	DB
Quantity Min/Max:		4681/4681			
Facility Action:		Action Plan Submitted - Implementing Improvements; Operational Process Modification			
Ministry Action:		Assessment Complete - Incident Resolved; Voluntary Abatement Program Underway			

43	55 of 59	W/249.6	111.5 / 11.80	AYA KITCHENS AND BATHS 1551 Caterpillar rd Mississauga ON L4X 2Z6	GEN
Generator No:	ON2626100	PO Box No:			
Status:	Registered	Country:	Canada		
Approval Years:	As of Jul 2020	Choice of Contact:			
Contam. Facility:		Co Admin:			
MHSW Facility:		Phone No Admin:			
SIC Code:					
SIC Description:					
Detail(s)					
Waste Class:	211 I				
Waste Class Desc:	Aromatic solvents and residues				
Waste Class:	251 L				
Waste Class Desc:	Waste oils/sludges (petroleum based)				
Waste Class:	252 L				
Waste Class Desc:	Waste crankcase oils and lubricants				
Waste Class:	145 I				
Waste Class Desc:	Wastes from the use of pigments, coatings and paints				
Waste Class:	145 L				
Waste Class Desc:	Wastes from the use of pigments, coatings and paints				
Waste Class:	211 H				
Waste Class Desc:	Aromatic solvents and residues				

43	56 of 59	W/249.6	111.5 / 11.80	Abide Inc. 1551 Caterpillar Rd. Mississauga ON L4X 2Z6	GEN
Generator No:	ON2806581	PO Box No:			
Status:	Registered	Country:	Canada		
Approval Years:	As of Jul 2020	Choice of Contact:			
Contam. Facility:		Co Admin:			
MHSW Facility:		Phone No Admin:			
SIC Code:					
SIC Description:					
Detail(s)					
Waste Class:	263 B				
Waste Class Desc:	Misc. waste organic chemicals				

43	57 of 59	W/249.6	111.5 / 11.80	1551 Caterpillar Road Mississauga ON L4X 1E7	EHS
Order No:	20191025170	Nearest Intersection:			
Status:	C	Municipality:			
Report Type:	Standard Report	Client Prov/State:	ON		
Report Date:	30-OCT-19	Search Radius (km):	.25		
Date Received:	25-OCT-19	X:	-79.573514		
Previous Site Name:		Y:	43.607999		

Map Key	Number of Records	Direction/ Distance (m)	Elev/Diff (m)	Site	DB
Lot/Building Size:					
Additional Info Ordered:		Fire Insur. Maps and/or Site Plans; City Directory			
43	58 of 59	W/249.6	111.5 / 11.80	Aya Kitchens and Baths Ltd. 1551 Caterpillar Rd Mississauga ON	NCPL
Year:		2018			
Site Name:		1551 Caterpillar Road			
Facility Owner:		Aya Kitchens and Baths Ltd.			
Discharge Type:		Air Emissions			
Sector:		Miscellaneous Industrial			
District Area:		Halton-Peel			
Type of Concern:		Policy/Guideline Non-Conformance			
Contaminant:		BUTANOL-n			
Status Report:					
Details					
Incident Date:					
Exceedance Start Date:		2018/01/01			
Exceedance End Date:		2018/04/19			
Limit/Unit/Freq:		2100µg/m³ / 10min avg			
Quantity Min/Max:		4084/4084			
Facility Action:		Action Plan Submitted - Implementing Improvements; Operational Process Modification			
Ministry Action:		Assessment Complete - Incident Resolved; Voluntary Abatement Program Underway			
43	59 of 59	W/249.6	111.5 / 11.80	Aya Kitchens and Baths Ltd. 1551 Caterpillar Rd Mississauga ON	NCPL
Year:		2018			
Site Name:		1551 Caterpillar Road			
Facility Owner:		Aya Kitchens and Baths Ltd.			
Discharge Type:		Air Emissions			
Sector:		Miscellaneous Industrial			
District Area:		Halton-Peel			
Type of Concern:		Policy/Guideline Non-Conformance			
Contaminant:		NAPHTHALENE			
Status Report:					
Details					
Incident Date:					
Exceedance Start Date:		2018/01/01			
Exceedance End Date:		2018/04/19			
Limit/Unit/Freq:		50µg/m³ / 10min avg			
Quantity Min/Max:		473/473			
Facility Action:		Action Plan Submitted - Implementing Improvements; Operational Process Modification			
Ministry Action:		Assessment Complete - Incident Resolved; Voluntary Abatement Program Underway			
Incident Date:					
Exceedance Start Date:		2018/01/01			
Exceedance End Date:		2018/04/19			
Limit/Unit/Freq:		22.5µg/m³ / 24h avg			
Quantity Min/Max:		55.8/55.8			
Facility Action:		Action Plan Submitted - Implementing Improvements; Operational Process Modification			
Ministry Action:		Assessment Complete - Incident Resolved; Voluntary Abatement Program Underway			
44	1 of 3	WNW/249.7	119.7 / 19.94	2380-2385 Loreland Avenue Mississauga ON	EHS

Map Key	Number of Records	Direction/ Distance (m)	Elev/Diff (m)	Site	DB
Order No:	20110107019			Nearest Intersection:	
Status:	C			Municipality:	
Report Type:	Custom Report			Client Prov/State:	ON
Report Date:	1/18/2011			Search Radius (km):	0.25
Date Received:	1/7/2011 3:11:38 PM			X:	-79.568156
Previous Site Name:				Y:	43.611644
Lot/Building Size:					
Additional Info Ordered:	Fire Insur. Maps and/or Site Plans				
44	2 of 3	WNW/249.7	119.7 / 19.94	2385 Loreland Ave Mississauga ON L4X	EHS
Order No:	20120410022			Nearest Intersection:	
Status:	C			Municipality:	2385 Loreland Avenue, Mississauga
Report Type:	Custom Report			Client Prov/State:	ON
Report Date:	4/19/2012			Search Radius (km):	0.25
Date Received:	4/10/2012 2:11:35 PM			X:	-79.568212
Previous Site Name:				Y:	43.612122
Lot/Building Size:					
Additional Info Ordered:					
44	3 of 3	WNW/249.7	119.7 / 19.94	2385 Loreland Ave Mississauga ON	SPL
Ref No:	8338-AS77KZ			Discharger Report:	
Site No:	NA			Material Group:	
Incident Dt:	2017/10/15			Health/Env Conseq:	2 - Minor Environment
Year:				Client Type:	
Incident Cause:				Sector Type:	Miscellaneous Industrial
Incident Event:	Fire/Explosion			Agency Involved:	
Contaminant Code:	13			Nearest Watercourse:	
Contaminant Name:	DIESEL FUEL			Site Address:	2385 Loreland Ave
Contaminant Limit 1:				Site District Office:	Halton-Peel
Contam Limit Freq 1:				Site Postal Code:	
Contaminant UN No 1:	1202			Site Region:	Central
Environment Impact:				Site Municipality:	Mississauga
Nature of Impact:				Site Lot:	
Receiving Medium:				Site Conc:	
Receiving Env:	Land			Northing:	4829865.56
MOE Response:	No			Easting:	615077.27
Dt MOE Arvl on Scn:				Site Geo Ref Accu:	
MOE Reported Dt:	2017/10/16			Site Map Datum:	
Dt Document Closed:				SAC Action Class:	Land Spills
Incident Reason:	Unknown / N/A			Source Type:	Truck - Transport/Hauling
Site Name:	Storage Yard<UNOFFICIAL>				
Site County/District:	Regional Municipality of Peel				
Site Geo Ref Meth:					
Incident Summary:	Mississauga truck fire, cleaning				
Contaminant Qty:	0 other - see incident description				
45	1 of 24	WSW/249.9	107.0 / 7.32	CATERPILLAR OF CANADA LTD. 1550 CATERPILLAR ROAD MISSISSAUGA ON L4X 1E7	NPCB
Company Code:	O0651				
Industry:	Metal Refining				
Site Status:					
Transaction Date:	8/29/1990				
Inspection Date:					

Map Key	Number of Records	Direction/ Distance (m)	Elev/Diff (m)	Site	DB
--Details--					
Label:					
Serial No.:					
PCB Type/Code:		Askarel			
Location:					
Item/State:					
No. of Items:					
Manufacturer:					
Status:		In-Use			
Contents:		1.00 L			
Label:					
Serial No.:					
PCB Type/Code:		Askarel			
Location:					
Item/State:					
No. of Items:					
Manufacturer:					
Status:		In-Use			
Contents:		4.50 L			
45	2 of 24	WSW/249.9	107.0 / 7.32	CURTIS PROPERTIES 1550 CATERPILLAR ROAD MISSISSAUGA ON L4X 1E7	NPCB
Company Code: O1032A					
Industry: Other					
Site Status:					
Transaction Date: 11/17/1993					
Inspection Date:					
--Details--					
Label:					
Serial No.:					
PCB Type/Code:		Clorinol			
Location:					
Item/State:					
No. of Items:					
Manufacturer:					
Status:		In-Use			
Contents:		0.34 L			
Label:					
Serial No.:					
PCB Type/Code:		Pyranol			
Location:					
Item/State:					
No. of Items:					
Manufacturer:					
Status:		In-Use			
Contents:		0.57 L			
Label:					
Serial No.:					
PCB Type/Code:		Pyranol			
Location:					
Item/State:					
No. of Items:					
Manufacturer:					
Status:		In-Use			
Contents:		0.64 L			

Map Key	Number of Records	Direction/ Distance (m)	Elev/Diff (m)	Site	DB
45	3 of 24	WSW/249.9	107.0 / 7.32	CATERPILLAR OF CANADA LTD. 1550 CATERPILLAR ROAD CATERPILLAR ROAD MISSISSAUGA ON L4X 1E7	NPCB
Company Code:		O1032			
Industry:					
Site Status:					
Transaction Date:					
Inspection Date:					
--Details--					
Label:					
Serial No.:					
PCB Type/Code:					
Location:					
Item/State:					
No. of Items:					
Manufacturer:					
Status:		In-Use			
Contents:					
Label:					
Serial No.:					
PCB Type/Code:					
Location:					
Item/State:					
No. of Items:					
Manufacturer:					
Status:		In-Storage			
Contents:					
45	4 of 24	WSW/249.9	107.0 / 7.32	Caterpillar of Canada Ltd. 1550 Caterpillar Rd Mississauga ON L4X 1E7	SCT
Established:		1956			
Plant Size (ft²):		120000			
Employment:		19			
--Details--					
Description:		Mining and Oil and Gas Well Machinery, Equipment and Supplies Wholesaler-Distributors			
SIC/NAICS Code:		417220			
45	5 of 24	WSW/249.9	107.0 / 7.32	CATERPILLAR OF CANADA LTD. 1550 CATERPILLAR ROAD MISSISSAUGA ON L4X 1E7	GEN
Generator No:		ON0007800		PO Box No:	
Status:				Country:	
Approval Years:		86,87,88,89,90		Choice of Contact:	
Contam. Facility:				Co Admin:	
MHSW Facility:				Phone No Admin:	
SIC Code:		3192			
SIC Description:		CONSTRTUCTION EQUIP.			
<u>Detail(s)</u>					

Map Key	Number of Records	Direction/ Distance (m)	Elev/Diff (m)	Site	DB
Waste Class:		122			
Waste Class Desc:		ALKALINE WASTES - OTHER METALS			
Waste Class:		123			
Waste Class Desc:		ALKALINE PHOSPHATES			
Waste Class:		145			
Waste Class Desc:		PAINT/PIGMENT/COATING RESIDUES			
Waste Class:		252			
Waste Class Desc:		WASTE OILS & LUBRICANTS			
Waste Class:		253			
Waste Class Desc:		EMULSIFIED OILS			

45	6 of 24	WSW/249.9	107.0 / 7.32	CATERPILLAR OF CANADA LTD. 09-086 1550 CATERPILLAR ROAD MISSISSAUGA ON L4X 1E7	GEN
Generator No:	ON0007800			PO Box No:	
Status:				Country:	
Approval Years:	92,93,94,95,96,97			Choice of Contact:	
Contam. Facility:				Co Admin:	
MHSW Facility:				Phone No Admin:	
SIC Code:	3192				
SIC Description:	CONSTRUCTION EQUIP.				

Detail(s)

Waste Class:	252				
Waste Class Desc:	WASTE OILS & LUBRICANTS				
Waste Class:	122				
Waste Class Desc:	ALKALINE WASTES - OTHER METALS				
Waste Class:	123				
Waste Class Desc:	ALKALINE PHOSPHATES				
Waste Class:	145				
Waste Class Desc:	PAINT/PIGMENT/COATING RESIDUES				
Waste Class:	253				
Waste Class Desc:	EMULSIFIED OILS				

45	7 of 24	WSW/249.9	107.0 / 7.32	CATERPILLAR OF CANADA LIMITED 1550 CATERPILLAR ROAD MISSISSAUGA ON L4X 1E7	GEN
Generator No:	ON0007800			PO Box No:	
Status:				Country:	
Approval Years:	98			Choice of Contact:	
Contam. Facility:				Co Admin:	
MHSW Facility:				Phone No Admin:	
SIC Code:	3192				
SIC Description:	CONSTRUCTION EQUIP.				

Detail(s)

Waste Class:	123				
Waste Class Desc:	ALKALINE PHOSPHATES				
Waste Class:	145				
Waste Class Desc:	PAINT/PIGMENT/COATING RESIDUES				

Map Key	Number of Records	Direction/ Distance (m)	Elev/Diff (m)	Site	DB
Waste Class:		252			
Waste Class Desc:		WASTE OILS & LUBRICANTS			
Waste Class:		253			
Waste Class Desc:		EMULSIFIED OILS			
Waste Class:		122			
Waste Class Desc:		ALKALINE WASTES - OTHER METALS			
45	8 of 24	WSW/249.9	107.0 / 7.32	Caterpillar of Canada Corporation 1550 Caterpillar Rd Mississauga ON L4X 1E7	SCT
Established:		1956			
Plant Size (ft²):		120000			
Employment:		19			
--Details--					
Description:		Mining and Oil and Gas Well Machinery, Equipment and Supplies Wholesaler-Distributors			
SIC/NAICS Code:		417220			
45	9 of 24	WSW/249.9	107.0 / 7.32	1550 Caterpillar Road n/a ON L4X 1E7	EHS
Order No:		20070825006w		Nearest Intersection:	
Status:		C		Municipality:	
Report Type:		CAN - Online Mapless		Client Prov/State:	
Report Date:		8/25/2007		Search Radius (km): 0.25	
Date Received:		8/25/2007		X:	
Previous Site Name:		Y:			
Lot/Building Size:					
Additional Info Ordered:					
45	10 of 24	WSW/249.9	107.0 / 7.32	1550 Caterpillar Rd Mississauga ON L4X 1E7	EHS
Order No:		20080103024		Nearest Intersection: Caterpillar Rd Dixie Rd	
Status:		C		Municipality:	
Report Type:		Site Report		Client Prov/State: ON	
Report Date:		1/4/2008		Search Radius (km): 0.25	
Date Received:		1/3/2008		X: -79.572613	
Previous Site Name:		Y: 43.606937			
Lot/Building Size:					
Additional Info Ordered:					
45	11 of 24	WSW/249.9	107.0 / 7.32	CATERPILLAR OF CANADA LTD. 1550 CATERPILLAR RD MISSISSAUGA ON L4X 1E7	NPCB
Company Code:		O0651			
Industry:		METAL REFINING			
Site Status:		NO MORE PCB'S ON THIS SITE			
Transaction Date:		4/21/1995			
Inspection Date:					

Map Key	Number of Records	Direction/ Distance (m)	Elev/Diff (m)	Site	DB
45	12 of 24	WSW/249.9	107.0 / 7.32	CATERPILLAR OF CANADA LTD. 1550 CATERPILLAR RD REGIONAL DISTRIBUTION CENTRE MISSISSAUGA ON L4X 1E7	NPCB
Company Code:		O1032			
Industry:		OTHER			
Site Status:		INSPECTED SITES (NON FEDERAL)			
Transaction Date:		5/23/2000			
Inspection Date:		2/16/1995			
45	13 of 24	WSW/249.9	107.0 / 7.32	1550 Caterpillar Road Mississauga ON L4X 1E7	EHS
Order No:		20111026055		Nearest Intersection:	
Status:		C		Municipality:	
Report Type:		Standard Report		Client Prov/State: ON	
Report Date:		11/4/2011		Search Radius (km): 0.25	
Date Received:		10/26/2011 3:39:35 PM		X: -79.572671	
Previous Site Name:				Y: 43.606704	
Lot/Building Size:					
Additional Info Ordered:					
45	14 of 24	WSW/249.9	107.0 / 7.32	1550 Caterpillar Road Mississauga ON L4X 1E7	EHS
Order No:		20111110009		Nearest Intersection:	
Status:		C		Municipality:	
Report Type:		Custom Report		Client Prov/State: ON	
Report Date:		11/16/2011		Search Radius (km): 0.25	
Date Received:		11/10/2011 8:58:41 AM		X: -79.571697	
Previous Site Name:				Y: 43.607093	
Lot/Building Size:					
Additional Info Ordered:					
45	15 of 24	WSW/249.9	107.0 / 7.32	ELOC Lands Inc. 1550 Caterpillar Rd. Mississauga ON	GEN
Generator No:		ON5805798		PO Box No:	
Status:					
Approval Years:		2012			
Contam. Facility:					
MHSW Facility:					
SIC Code:		493110		Phone No Admin:	
SIC Description:		General Warehousing and Storage			
45	16 of 24	WSW/249.9	107.0 / 7.32	Curtis Properties (Queensway) Inc. 1550 Caterpillar Road Mississauga ON	GEN
Generator No:		ON3253868		PO Box No:	
Status:					
Approval Years:		2012			
Contam. Facility:					
MHSW Facility:					
SIC Code:		531111		Phone No Admin:	
SIC Description:		Lessors of Residential Buildings and Dwellings (except Social Housing Projects)			

Map Key	Number of Records	Direction/ Distance (m)	Elev/Diff (m)	Site	DB
45	17 of 24	WSW/249.9	107.0 / 7.32	1550 Caterpillar Rd Mississauga ON L4X1E7	EHS
Order No:	20140528074			Nearest Intersection:	
Status:	C			Municipality:	
Report Type:	Custom Report			Client Prov/State:	ON
Report Date:	06-JUN-14			Search Radius (km):	.25
Date Received:	28-MAY-14			X:	-79.571541
Previous Site Name:				Y:	43.607216
Lot/Building Size:					
Additional Info Ordered:					

45	18 of 24	WSW/249.9	107.0 / 7.32	1009278 Ontario Ltd 1550 Caterpillar Rd. Mississauga ON L4X 2W9	GEN
Generator No:	ON7941549			PO Box No:	
Status:				Country:	Canada
Approval Years:	2016			Choice of Contact:	CO_OFFICIAL
Contam. Facility:	No			Co Admin:	Arlete S
MHSW Facility:	No			Phone No Admin:	9058481550 Ext.
SIC Code:	547228				
SIC Description:	547228				

Detail(s)

Waste Class:	251
Waste Class Desc:	OIL SKIMMINGS & SLUDGES
Waste Class:	264
Waste Class Desc:	PHOTOPROCESSING WASTES
Waste Class:	145
Waste Class Desc:	PAINT/PIGMENT/COATING RESIDUES
Waste Class:	265
Waste Class Desc:	GRAPHIC ART WASTES
Waste Class:	252
Waste Class Desc:	WASTE OILS & LUBRICANTS
Waste Class:	213
Waste Class Desc:	PETROLEUM DISTILLATES

45	19 of 24	WSW/249.9	107.0 / 7.32	1009278 Ontario Ltd 1550 Caterpillar Rd Mississauga ON L4X 1E7	GEN
Generator No:	ON7941549			PO Box No:	Mi5 Print
Status:	Registered			Country:	Canada
Approval Years:	As of Dec 2018			Choice of Contact:	
Contam. Facility:				Co Admin:	
MHSW Facility:				Phone No Admin:	
SIC Code:					
SIC Description:					

Detail(s)

Waste Class:	145 L
Waste Class Desc:	Wastes from the use of pigments, coatings and paints
Waste Class:	213 I

Map Key	Number of Records	Direction/ Distance (m)	Elev/Diff (m)	Site	DB
Waste Class Desc:		Petroleum distillates			
Waste Class:		251 L			
Waste Class Desc:		Waste oils/sludges (petroleum based)			
Waste Class:		252 L			
Waste Class Desc:		Waste crankcase oils and lubricants			
Waste Class:		264 L			
Waste Class Desc:		Photoprocessing wastes			
Waste Class:		265 L			
Waste Class Desc:		Graphic arts wastes			
45	20 of 24	WSW/249.9	107.0 / 7.32	2214264 ONTARIO INC. 1550 Caterpillar RD Mississauga ON L4X 1E7	EASR
Approval No:		R-005-4496121103		SWP Area Name: Toronto	
Status:		REGISTERED		MOE District: York-Durham	
Date:		2018-08-09		Municipality: Mississauga	
Record Type:		EASR		Latitude: 43.60722222	
Link Source:		MOFA		Longitude: -79.57166667	
Project Type:		Printing Facility		Geometry X:	
Full Address:				Geometry Y:	
Approval Type:		EASR-Printing Facility			
Full PDF Link:		http://www.accessenvironment.ene.gov.on.ca/AEWeb/ae/ViewDocument.action?documentRefID=2086955			
45	21 of 24	WSW/249.9	107.0 / 7.32	1550 Caterpillar Rd Mississauga ON L4X1E7	EHS
Order No:		20180125036		Nearest Intersection:	
Status:		C		Municipality: MISSISSAUGA	
Report Type:		Custom Report		Client Prov/State: ON	
Report Date:		07-FEB-18		Search Radius (km): .25	
Date Received:		25-JAN-18		X: -79.571543	
Previous Site Name:		2486666 ONTARIO INC.;		Y: 43.607262	
		CURTIS PROPERTIES (QUEENSWAY) INC.;			
Lot/Building Size:		33586			
Additional Info Ordered:		Fire Insur. Maps and/or Site Plans; City Directory; Aerial Photos			
45	22 of 24	WSW/249.9	107.0 / 7.32	1009278 Ontario Ltd 1550 Caterpillar Rd Mississauga ON L4X 1E7	GEN
Generator No:		ON7941549		PO Box No: Mi5 Print	
Status:		Registered		Country: Canada	
Approval Years:		As of Jul 2020		Choice of Contact:	
Contam. Facility:				Co Admin:	
MHSW Facility:				Phone No Admin:	
SIC Code:					
SIC Description:					
Detail(s)					
Waste Class:		252 L			
Waste Class Desc:		Waste crankcase oils and lubricants			
Waste Class:		265 L			
Waste Class Desc:		Graphic arts wastes			

Map Key	Number of Records	Direction/ Distance (m)	Elev/Diff (m)	Site	DB
Waste Class:		264 L			
Waste Class Desc:		Photoprocessing wastes			
Waste Class:		213 I			
Waste Class Desc:		Petroleum distillates			
Waste Class:		145 L			
Waste Class Desc:		Wastes from the use of pigments, coatings and paints			
Waste Class:		251 L			
Waste Class Desc:		Waste oils/sludges (petroleum based)			

45	23 of 24	WSW/249.9	107.0 / 7.32	4Refuel Canada Ltd. 1550 Caterpillar Road Mississauga ON	SPL
Ref No:	7457-BEP9GU			Discharger Report:	
Site No:	NA			Material Group:	
Incident Dt:	8/3/2019			Health/Env Conseq:	2 - Minor Environment Corporation
Year:				Client Type:	Miscellaneous Industrial
Incident Cause:				Sector Type:	
Incident Event:	Fire/Explosion			Agency Involved:	
Contaminant Code:	46			Nearest Watercourse:	
Contaminant Name:	DOUSE WATER (PARTICULATE CONTAMINANT)			Site Address:	1550 Caterpillar Road
Contaminant Limit 1:				Site District Office:	Halton-Peel
Contam Limit Freq 1:				Site Postal Code:	
Contaminant UN No 1:	n/a			Site Region:	Central
Environment Impact:				Site Municipality:	Mississauga
Nature of Impact:				Site Lot:	
Receiving Medium:				Site Conc:	
Receiving Env:	Air; Land			Northing:	4829186.05
MOE Response:	No			Easting:	615136.94
Dt MOE Arvl on Scn:				Site Geo Ref Accu:	
MOE Reported Dt:	8/3/2019			Site Map Datum:	
Dt Document Closed:				SAC Action Class:	Watercourse Spills
Incident Reason:	Operator/Human Error			Source Type:	Truck - Tanker
Site Name:	Tanker Truck Fire Location<UNOFFICIAL>				
Site County/District:	Regional Municipality of Peel				
Site Geo Ref Meth:					
Incident Summary:	4Refuel: tanker truck fire - dousewater to parking lot & cb, cntd.				
Contaminant Qty:	10000 L				

45	24 of 24	WSW/249.9	107.0 / 7.32	1550 Caterpillar Road Mississauga ON L4X 2W9	EHS
Order No:	20200325066			Nearest Intersection:	
Status:	C			Municipality:	
Report Type:	Standard Report			Client Prov/State:	ON
Report Date:	30-MAR-20			Search Radius (km):	.25
Date Received:	25-MAR-20			X:	-79.5714066
Previous Site Name:				Y:	43.6069141
Lot/Building Size:					
Additional Info Ordered:					

46	1 of 2	ENE/249.9	108.9 / 9.21	Queen's Walk Inc. 2217 The Queensway Toronto ON M2N 6L7	ECA
Approval No:	8391-BDPPEL			MOE District:	
Approval Date:	2019-07-08			City:	

Map Key	Number of Records	Direction/ Distance (m)	Elev/Diff (m)	Site	DB
Status:	Approved			Longitude:	
Record Type:	ECA			Latitude:	
Link Source:	IDS			Geometry X:	-8857239.9253
SWP Area Name:				Geometry Y:	5405183.422499999
Approval Type:	ECA-MUNICIPAL AND PRIVATE SEWAGE WORKS				
Project Type:	MUNICIPAL AND PRIVATE SEWAGE WORKS				
Address:	2217 The Queensway				
Full Address:					
Full PDF Link:	https://www.accessenvironment.ene.gov.on.ca/instruments/2827-BD9RWH-14.pdf				

46	2 of 2	ENE/249.9	108.9 / 9.21	QUEEN'S WALK INC. 2217 THE QUEENSWAY, TORONTO, ON M9C 5H5 Toronto ON	RSC
RSC ID:	226059			Cert Date:	
RA No:				Cert Prop Use No:	
RSC Type:	Phase 1 and 2 RSC			Intended Prop Use:	Community
Curr Property Use:	Agricultural/Other			Qual Person Name:	RODNEY OBDEYN
Ministry District:	Toronto District Office			Stratified (Y/N):	
Filing Date:	2019/10/02			Audit (Y/N):	
Date Ack:				Entire Leg Prop. (Y/N):	
Date Returned:				Accuracy Estimate:	
Restoration Type:				Telephone:	
Soil Type:				Fax:	
Criteria:				Email:	
CPU Issued Sect 1686:					
Asmt Roll No:	191901412001900				
Prop ID No (PIN):	07567-0114 (LT)				
Property Municipal Address:	2217 THE QUEENSWAY, TORONTO, ON M9C 5H5				
Mailing Address:					
Latitude & Longitude:					
UTM Coordinates:					
Consultant:					
Legal Desc:					
Measurement Method:					
Applicable Standards:					
RSC PDF:	https://www.lrcsde.lrc.gov.on.ca/BFISWebPublic/pub/viewDocument.action?attachmentId=117683&fileName=BROWNFIELDS-E.pdf				

Document(s) Detail

Document Heading:	Supporting Documents
Document Name:	Current and Past Uses.pdf
Document Type:	Table of Current and Past Property Use
Document Link:	https://www.lrcsde.lrc.gov.on.ca/BFISWebPublic/pub/viewDocument.action?attachmentId=117679&fileName=Current+and+Past+Uses.pdf
Document Heading:	Supporting Documents
Document Name:	2217 The Queensway_Survey.PDF
Document Type:	A Current plan of Survey
Document Link:	https://www.lrcsde.lrc.gov.on.ca/BFISWebPublic/pub/viewDocument.action?attachmentId=117676&fileName=2217+The+Queensway_Survey.PDF
Document Heading:	Supporting Documents
Document Name:	2217 The Queensway_Lawyers Letter.pdf
Document Type:	Lawyer's letter consisting of a legal description of the property
Document Link:	https://www.lrcsde.lrc.gov.on.ca/BFISWebPublic/pub/viewDocument.action?attachmentId=117677&fileName=2217+The+Queensway_Lawyers+Letter.pdf
Document Heading:	Supporting Documents
Document Name:	2217 The Queensway_COS.PDF

<i>Map Key</i>	<i>Number of Records</i>	<i>Direction/ Distance (m)</i>	<i>Elev/Diff (m)</i>	<i>Site</i>	<i>DB</i>
Document Type:		Certificate of Status			
Document Link:		https://www.lrcsde.lrc.gov.on.ca/BFISWebPublic/pub/viewDocument.action?attachmentId=117673&fileName=2217+The+Queensway_COS.PDF			
Document Heading:		Supporting Documents			
Document Name:		Transfer and Parcel Register.pdf			
Document Type:		Copy of any deed(s), transfer(s) or other document(s)			
Document Link:		https://www.lrcsde.lrc.gov.on.ca/BFISWebPublic/pub/viewDocument.action?attachmentId=117682&fileName=Transfer+and+Parcel+Register.pdf			
Document Heading:		Supporting Documents			
Document Name:		APEC table .pdf			
Document Type:		Area(s) of Potential Environmental Concern			
Document Link:		https://www.lrcsde.lrc.gov.on.ca/BFISWebPublic/pub/viewDocument.action?attachmentId=117674&fileName=APEC+table+.pdf			
Document Heading:		Supporting Documents			
Document Name:		PhaseTwo.pdf			
Document Type:		Phase 2 Conceptual Site Model			
Document Link:		https://www.lrcsde.lrc.gov.on.ca/BFISWebPublic/pub/viewDocument.action?attachmentId=119412&fileName=PhaseTwo.pdf			

Unplottable Summary

Total: **15** Unplottable sites

DB	Company Name/Site Name	Address	City	Postal
CA	ETOBICOKE CITY JOB. NO. A-7123	THE QUEENSWAY	ETOBICOKE CITY ON	
CA	CITY	THE QUEENSWAY	TORONTO ON	
CA	The Corporation of the City of Mississauga	Loreland Avenue	Mississauga ON	
CA	ETOBICOKE CITY JOB. N. A-7115	THE QUEENSWAY	ETOBICOKE CITY ON	
CA	ETOBICOKE CITY JOB#A-7123	THE QUEENSWAY	ETOBICOKE CITY ON	
CHM	DUNCAN MARKETING SERVICES	PO BOX 57077 RPO THE QUEENSWAY	TORONTO ON	M8Y 3Y2
CONV	Global Haulage Inc. and Philip Pinheiro		Mississauga. ON	
EBR	Furfari Paving Co. Ltd.	Mobile Unit Toronto Ontario Toronto	ON	
EBR	Furfari Paving Co. Ltd.	Loreland Road Mississauga Ontario Mississauga	ON	
EBR	Furfari Paving Co. Ltd.	Loreland Road Mississauga Ontario Mississauga	ON	
GEN	Ontario Ministry of Transportation	Sherway Drive	Etobicoke ON	L4X 1C7
PRT	LIDO CAR WASH	THE QUEENSWAY	ETOBICOKE ON	
SPL		outfall at Etobicoke Ck just south of Sherway Drive, west of West Mall and Evans west of West Mall and Evans Ave	Toronto ON	
SPL		Sherway Drive	Toronto ON	
WWIS		LORELAND AVE	ON	

Unplottable Report

Site: *ETOBICOKE CITY JOB. NO. A-7123
THE QUEENSWAY ETOBICOKE CITY ON*

Database:
CA

Certificate #: 3-0013-88-
Application Year: 88
Issue Date: 2/15/1988
Approval Type: Municipal sewage
Status: Approved
Application Type:
Client Name:
Client Address:
Client City:
Client Postal Code:
Project Description:
Contaminants:
Emission Control:

Site: *CITY
THE QUEENSWAY TORONTO ON*

Database:
CA

Certificate #: 3-0196-85-006
Application Year: 85
Issue Date: 4/25/85
Approval Type: Municipal sewage
Status: Approved
Application Type:
Client Name:
Client Address:
Client City:
Client Postal Code:
Project Description:
Contaminants:
Emission Control:

Site: *The Corporation of the City of Mississauga
Loreland Avenue Mississauga ON*

Database:
CA

Certificate #: 5711-69FKBA
Application Year: 2005
Issue Date: 2/10/2005
Approval Type: Municipal and Private Sewage Works
Status: Approved
Application Type:
Client Name:
Client Address:
Client City:
Client Postal Code:
Project Description:
Contaminants:
Emission Control:

Site: *ETOBICOKE CITY JOB. N. A-7115
THE QUEENSWAY ETOBICOKE CITY ON*

Database:
CA

Certificate #: 3-0480-86-

Application Year: 86
Issue Date: 6/6/1986
Approval Type: Municipal sewage
Status: Approved
Application Type:
Client Name:
Client Address:
Client City:
Client Postal Code:
Project Description:
Contaminants:
Emission Control:

Site: **ETOBICOKE CITY JOB#A-7123**
THE QUEENSWAY ETOBICOKE CITY ON

Database:
CA

Certificate #: 3-0181-87-
Application Year: 87
Issue Date: 3/20/1987
Approval Type: Municipal sewage
Status: Approved
Application Type:
Client Name:
Client Address:
Client City:
Client Postal Code:
Project Description:
Contaminants:
Emission Control:

Site: **DUNCAN MARKETING SERVICES**
PO BOX 57077 RPO THE QUEENSWAY TORONTO ON M8Y 3Y2

Database:
CHM

Headcode: 273600
Headcode Desc:
Phone: 4162517211
List Name:
Description:

Site: **Global Haulage Inc. and Philip Pinheiro**
Mississauga. ON

Database:
CONV

File No: **Location:** Mississauga
Crown Brief No: **Region:**
Court Location: **Ministry District:**
Publication City:
Publication Title: Company Fined \$25,000 For Non-compliance
Act: Environmental Protection Act
Act(s):
First Matter:
Second Matter:
Investigation 1:
Investigation 2:
Penalty Imposed: The company was convicted and fined \$25,000 plus a victim fine surcharge of \$6,250, and Mr. Pinheiro was convicted and issued a suspended sentence. The defendants were required to pay the fine in court.
Description: Global Haulage Inc. and Philip Pinheiro were fined a total of \$25,000 for failing to comply with a Court Order, contrary to the Environmental Protection Act.
Background: The company is located in Toronto. Mr. Pinheiro is the Director and Owner of the company.
The ministry became aware that the company was dumping waste onto a property in Mississauga.
The company and Mr. Pinheiro were convicted of permitting the deposit of waste at the property, which is not an

approved waste disposal site, and for failing to comply with a ministry order to remove all waste from the site. The prosecution also resulted in the issuance of a Court Order.

The Court Order required the company to: obtain approvals from the Toronto Region Conservation Authority (TRCA) to remove approximately 7,000 cubic metres of waste from the property, to remove the waste, and to provide written proof of the waste removal, back to the ministry.

The property is situated east of Little Etobicoke Creek, a tributary of the Humber River. Due to the close proximity to the creek, a permit was required from the TRCA to ensure that excavations did not damage the creek and nearby wetlands.

The company was convicted and fined \$25,000 plus a victim fine surcharge of \$6,250, and Mr. Pinheiro was convicted and issued a suspended sentence. The defendants were required to pay the fine in court.
<https://news.ontario.ca/ene/en/2016/02/company-fined-25000-for-non-compliance.html>

URL:

Additional Details

Publication Date: February 24, 2016 4:30 P.M.

Count:

Act:

Regulation:

Section:

Act/Regulation/Section:

Date of Offence:

Date of Conviction:

Date Charged:

Charge Disposition:

Fine: \$25,000

Synopsis:

Site: *Furfari Paving Co. Ltd.*
Mobile Unit Toronto Ontario Toronto ON

Database:
EBR

EBR Registry No:	IA04E0612	Decision Posted:	
Ministry Ref No:	2613-5XRQNY	Exception Posted:	
Notice Type:	Instrument Decision	Section:	
Notice Stage:	803002428	Act 1:	
Notice Date:	February 28, 2005	Act 2:	
Proposal Date:	April 07, 2004	Site Location Map:	
Year:	2004		
Instrument Type:	(EPA s. 9) - Approval for discharge into the natural environment other than water (i.e. Air)		
Off Instrument Name:			
Posted By:			
Company Name:	Furfari Paving Co. Ltd.		
Site Address:			
Location Other:			
Proponent Name:			
Proponent Address:	1159 Tapscott Road, Toronto Ontario, M1X 1S9		
Comment Period:			
URL:			

Site Location Details:

Mobile Unit Toronto Ontario Toronto

Site: *Furfari Paving Co. Ltd.*
Loreland Road Mississauga Ontario Mississauga ON

Database:
EBR

EBR Registry No:	IA03E1526	Decision Posted:	
Ministry Ref No:	3276-5SDS7J	Exception Posted:	
Notice Type:	Instrument Decision	Section:	
Notice Stage:	803004291	Act 1:	
Notice Date:	September 09, 2005	Act 2:	
Proposal Date:	October 30, 2003	Site Location Map:	
Year:	2003		

Instrument Type: (EPA s. 9) - Approval for discharge into the natural environment other than water (i.e. Air)
Off Instrument Name:
Posted By:
Company Name: Furfari Paving Co. Ltd.
Site Address:
Location Other:
Proponent Name:
Proponent Address: 1159 Tapscott Road, Toronto Ontario, M1X 1S9
Comment Period:
URL:

Site Location Details:

Loreland Road Mississauga Ontario Mississauga

Site: **Furfari Paving Co. Ltd.**
Loreland Road Mississauga Ontario Mississauga ON

Database:
EBR

EBR Registry No: IA02E0126
Ministry Ref No: 2348-56VPUU
Notice Type: Instrument Decision
Notice Stage: 800483289
Notice Date: August 19, 2002
Proposal Date: January 31, 2002
Year: 2002
Decision Posted:
Exception Posted:
Section:
Act 1:
Act 2:
Site Location Map:
Instrument Type: (EPA s. 9) - Approval for discharge into the natural environment other than water (i.e. Air)
Off Instrument Name:
Posted By:
Company Name: Furfari Paving Co. Ltd.
Site Address:
Location Other:
Proponent Name:
Proponent Address: 1159 Tapscott Road, Toronto Ontario, M1X 1S9
Comment Period:
URL:

Site Location Details:

Loreland Road Mississauga Ontario Mississauga

Site: **Ontario Ministry of Transportation**
Sherway Drive Etobicoke ON L4X 1C7

Database:
GEN

Generator No: ON4727937
Status:
Approval Years: 2015
Contam. Facility: No
MHSW Facility: No
SIC Code: 912910
SIC Description: OTHER PROVINCIAL AND TERRITORIAL PUBLIC ADMINISTRATION
PO Box No:
Country: Canada
Choice of Contact: CO_ADMIN
Co Admin: Michael Ford
Phone No Admin: 519-585-7458 Ext.

Detail(s)

Waste Class: 221
Waste Class Desc: LIGHT FUELS

Site: **LIDO CAR WASH**
THE QUEENSWAY ETOBICOKE ON

Database:
PRT

Location ID: 19041
Type: retail
Expiry Date: 1993-01-31

Capacity (L): 2000
Licence #: 0076353101

Site: *outfall at Etobicoke Ck just south of Sherway Drive, west of West Mall and Evans west of West Mall and Evans Ave Toronto ON* **Database:** *SPL*

Ref No: 5244-7S2NDU **Discharger Report:**
Site No: **Material Group:**
Incident Dt: **Health/Env Conseq:**
Year: **Client Type:**
Incident Cause: **Sector Type:**
Incident Event: **Agency Involved:**
Contaminant Code: **Nearest Watercourse:**
Contaminant Name: **Site Address:**
Contaminant Limit 1: **Site District Office:**
Contam Limit Freq 1: **Site Postal Code:**
Contaminant UN No 1: **Site Region:**
Environment Impact: Possible **Site Municipality:** Toronto
Nature of Impact: Surface Water Pollution **Site Lot:**
Receiving Medium: **Site Conc:**
Receiving Env: **Northing:**
MOE Response: Priority Field Response **Easting:**
Dt MOE Arvl on Scn: **Site Geo Ref Accu:**
MOE Reported Dt: 5/14/2009 **Site Map Datum:**
Dt Document Closed: **SAC Action Class:** Pollution Incident Reports (PIRs) and ¿Other¿ calls

Incident Reason: **Source Type:**
Site Name: outfall at Etobicoke Ck just south of Sherway Drive, west of West Mall and Evans Ave<UNOFFICIAL>
Site County/District:
Site Geo Ref Meth:
Incident Summary: blowing foam at outfall, Etobicoke creek
Contaminant Qty:

Site: *Sherway Drive Toronto ON* **Database:** *SPL*

Ref No: 0880-5Z8T63 **Discharger Report:**
Site No: **Material Group:** Oil
Incident Dt: 5/22/2004 **Health/Env Conseq:**
Year: **Client Type:**
Incident Cause: Unknown **Sector Type:** Unknown
Incident Event: **Agency Involved:**
Contaminant Code: 13 **Nearest Watercourse:**
Contaminant Name: DIESEL FUEL **Site Address:**
Contaminant Limit 1: **Site District Office:** Toronto
Contam Limit Freq 1: **Site Postal Code:**
Contaminant UN No 1: **Site Region:** Central
Environment Impact: Possible **Site Municipality:** Toronto
Nature of Impact: Surface Water Pollution **Site Lot:**
Receiving Medium: Water **Site Conc:**
Receiving Env: **Northing:**
MOE Response: **Easting:**
Dt MOE Arvl on Scn: **Site Geo Ref Accu:**
MOE Reported Dt: 5/22/2004 **Site Map Datum:**
Dt Document Closed: **SAC Action Class:** Compliant-Initiated Spill
Incident Reason: Unknown - Reason not determined **Source Type:**
Site Name: SHERWAY DRIVE BRIDGE AT ETOBICOKE CREEK<UNOFFICIAL>
Site County/District:
Site Geo Ref Meth:
Incident Summary: Etobicoke Creek: Hydrocarbon sheen
Contaminant Qty:

Site: **Database:** *WWIS*

LORELAND AVE ON

Well ID: 4910024
Construction Date:
Primary Water Use:
Sec. Water Use:
Final Well Status: Abandoned-Other
Water Type:
Casing Material:
Audit No: Z40523
Tag: A036559
Construction Method:
Elevation (m):
Elevation Reliability:
Depth to Bedrock:
Well Depth:
Overburden/Bedrock:
Pump Rate:
Static Water Level:
Flowing (Y/N):
Flow Rate:
Clear/Cloudy:

Data Entry Status:
Data Src:
Date Received: 1/10/2006
Selected Flag: Yes
Abandonment Rec: Yes
Contractor: 7241
Form Version: 3
Owner:
Street Name: LORELAND AVE
County: PEEL
Municipality: MISSISSAUGA CITY
Site Info:
Lot:
Concession:
Concession Name:
Easting NAD83:
Northing NAD83:
Zone:
UTM Reliability:

Bore Hole Information

Bore Hole ID: 11555258
DP2BR: 23
Spatial Status:
Code OB: r
Code OB Desc: Bedrock
Open Hole:
Cluster Kind:
Date Completed: 11/24/2005
Remarks:
Elevrc Desc:
Location Source Date:
Improvement Location Source:
Improvement Location Method:
Source Revision Comment:
Supplier Comment:

Elevation:
Elevrc:
Zone:
East83:
North83:
Org CS:
UTMRC: 9
UTMRC Desc: unknown UTM
Location Method: na

Overburden and Bedrock

Materials Interval

Formation ID: 933051309
Layer: 1
Color: 6
General Color: BROWN
Mat1: 01
Most Common Material: FILL
Mat2: 11
Mat2 Desc: GRAVEL
Mat3: 77
Mat3 Desc: LOOSE
Formation Top Depth: 0
Formation End Depth: 2.44
Formation End Depth UOM: m

Overburden and Bedrock

Materials Interval

Formation ID: 933051311
Layer: 3
Color: 6
General Color: BROWN
Mat1: 05

Most Common Material: CLAY
Mat2: 06
Mat2 Desc: SILT
Mat3:
Mat3 Desc:
Formation Top Depth: 4.88
Formation End Depth: 7.01
Formation End Depth UOM: m

Overburden and Bedrock
Materials Interval

Formation ID: 933051310
Layer: 2
Color: 6
General Color: BROWN
Mat1: 28
Most Common Material: SAND
Mat2: 06
Mat2 Desc: SILT
Mat3:
Mat3 Desc:
Formation Top Depth: 2.44
Formation End Depth: 4.88
Formation End Depth UOM: m

Overburden and Bedrock
Materials Interval

Formation ID: 933051312
Layer: 4
Color: 2
General Color: GREY
Mat1: 17
Most Common Material: SHALE
Mat2: 26
Mat2 Desc: ROCK
Mat3: 73
Mat3 Desc: HARD
Formation Top Depth: 7.01
Formation End Depth: 7.32
Formation End Depth UOM: m

Annular Space/Abandonment
Sealing Record

Plug ID: 933291945
Layer: 1
Plug From: 0
Plug To: 1.5
Plug Depth UOM: m

Annular Space/Abandonment
Sealing Record

Plug ID: 933291946
Layer: 2
Plug From: 1.5
Plug To: 7.32
Plug Depth UOM: m

Method of Construction & Well
Use

Method Construction ID: 964910024

Method Construction Code: B
Method Construction: Other Method
Other Method Construction:

Pipe Information

Pipe ID: 11564865
Casing No: 1
Comment:
Alt Name:

Construction Record - Casing

Casing ID: 930877980
Layer: 1
Material: 5
Open Hole or Material: PLASTIC
Depth From: 0
Depth To: 1.5
Casing Diameter: 5.08
Casing Diameter UOM: cm
Casing Depth UOM: m

Construction Record - Screen

Screen ID: 933418044
Layer: 1
Slot: 10
Screen Top Depth: 1.5
Screen End Depth: 7.32
Screen Material: 5
Screen Depth UOM: m
Screen Diameter UOM: cm
Screen Diameter: 5.53

Hole Diameter

Hole ID: 11686906
Diameter: 8.89
Depth From: 0
Depth To: 7.32
Hole Depth UOM: m
Hole Diameter UOM: cm

Appendix: Database Descriptions

Environmental Risk Information Services (ERIS) can search the following databases. The extent of historical information varies with each database and current information is determined by what is publicly available to ERIS at the time of update. **Note:** Databases denoted with " * " indicates that the database will no longer be updated. See the individual database description for more information.

Abandoned Aggregate Inventory:

Provincial [AAGR](#)

The MAAP Program maintains a database of abandoned pits and quarries. Please note that the database is only referenced by lot and concession and city/town location. The database provides information regarding the location, type, size, land use, status and general comments.*

Government Publication Date: Sept 2002*

Aggregate Inventory:

Provincial [AGR](#)

The Ontario Ministry of Natural Resources maintains a database of all active pits and quarries. The database provides information regarding the registered owner/operator, location name, operation type, approval type, and maximum annual tonnage.

Government Publication Date: Up to Sep 2019

Abandoned Mine Information System:

Provincial [AMIS](#)

The Abandoned Mines Information System contains data on known abandoned and inactive mines located on both Crown and privately held lands. The information was provided by the Ministry of Northern Development and Mines (MNDM), with the following disclaimer: "the database provided has been compiled from various sources, and the Ministry of Northern Development and Mines makes no representation and takes no responsibility that such information is accurate, current or complete". Reported information includes official mine name, status, background information, mine start/end date, primary commodity, mine features, hazards and remediation.

Government Publication Date: 1800-Oct 2018

Anderson's Waste Disposal Sites:

Private [ANDR](#)

The information provided in this database was collected by examining various historical documents which aimed to characterize the likely position of former waste disposal sites from 1860 to present. The research initiative behind the creation of this database was to identify those sites that are missing from the Ontario MOE Waste Disposal Site Inventory, as well as to provide revisions and corrections to the positions and descriptions of sites currently listed in the MOE inventory. In addition to historic waste disposal facilities, the database also identifies certain auto wreckers and scrap yards that have been extrapolated from documentary sources. Please note that the data is not warranted to be complete, exhaustive or authoritative. The information was collected for research purposes only.

Government Publication Date: 1860s-Present

Aboveground Storage Tanks:

Provincial [AST](#)

Historical listing of aboveground storage tanks made available by the Department of Natural Resources and Forestry. Includes tanks used to hold water or petroleum. This dataset has been retired as of September 25, 2014 and will no longer be updated.

Government Publication Date: May 31, 2014

Automobile Wrecking & Supplies:

Private [AUWR](#)

This database provides an inventory of known locations that are involved in the scrap metal, automobile wrecking/recycling, and automobile parts & supplies industry. Information is provided on the company name, location and business type.

Government Publication Date: 1999-Jun 30, 2020

Borehole:

Provincial [BORE](#)

A borehole is the generalized term for any narrow shaft drilled in the ground, either vertically or horizontally. The information here includes geotechnical investigations or environmental site assessments, mineral exploration, or as a pilot hole for installing piers or underground utilities. Information is from many sources such as the Ministry of Transportation (MTO) boreholes from engineering reports and projects from the 1950 to 1990's in Southern Ontario. Boreholes from the Ontario Geological Survey (OGS) including The Urban Geology Analysis Information System (UGAIS) and the York Peel Durham Toronto (YPDT) database of the Conservation Authority Moraine Coalition. This database will include fields such as location, stratigraphy, depth, elevation, year drilled, etc. For all water well data or oil and gas well data for Ontario please refer to WWIS and OOGW.

Government Publication Date: 1875-Jul 2018

Certificates of Approval:

Provincial CA

This database contains the following types of approvals: Air & Noise, Industrial Sewage, Municipal & Private Sewage, Waste Management Systems and Renewable Energy Approvals. The MOE in Ontario states that any facility that releases emissions to the atmosphere, discharges contaminants to ground or surface water, provides potable water supplies, or stores, transports or disposes of waste, must have a Certificate of Approval before it can operate lawfully. Fields include approval number, business name, address, approval date, approval type and status. This database will no longer be updated, as CofA's have been replaced by either Environmental Activity and Sector Registry (EASR) or Environmental Compliance Approval (ECA). Please refer to those individual databases for any information after Oct.31, 2011.

Government Publication Date: 1985-Oct 30, 2011*

Dry Cleaning Facilities:

Federal CDRY

List of dry cleaning facilities made available by Environment and Climate Change Canada. Environment and Climate Change Canada's Tetrachloroethylene (Use in Dry Cleaning and Reporting Requirements) Regulations (SOR/2003-79) are intended to reduce releases of tetrachloroethylene to the environment from dry cleaning facilities.

Environment and Climate Change Canada cites the coronavirus pandemic as an explanation for delays in releasing data pursuant to requests.

Government Publication Date: Jan 2004-Dec 2017

Commercial Fuel Oil Tanks:

Provincial CFOT

Locations of commercial underground fuel oil tanks. This is not a comprehensive or complete inventory of commercial fuel tanks in the province; this listing is a copy of records of registered commercial underground fuel oil tanks obtained under Access to Public Information.

Note that the following types of tanks do not require registration: waste oil tanks in apartments, office buildings, residences, etc.; aboveground gas or diesel tanks. Records are not verified for accuracy or completeness.

Government Publication Date: Jul 31, 2020

Chemical Manufacturers and Distributors:

Private CHEM MAN

This database includes information from both a one time study conducted in 1992 and private source and is a listing of facilities that manufacture or distribute chemicals. The production of these chemical substances may involve one or more chemical reactions and/or chemical separation processes (i.e. fractionation, solvent extraction, crystallization, etc.).

Government Publication Date: 1999-Jan 31, 2020

Compressed Natural Gas Stations:

Private CNG

Canada has a network of public access compressed natural gas (CNG) refuelling stations. These stations dispense natural gas in compressed form at 3,000 pounds per square inch (psi), the pressure which is allowed within the current Canadian codes and standards. The majority of natural gas refuelling is located at existing retail gasoline that have a separate refuelling island for natural gas. This list of stations is made available by the Canadian Natural Gas Vehicle Alliance.

Government Publication Date: Dec 2012 - Jun 2020

Inventory of Coal Gasification Plants and Coal Tar Sites:

Provincial COAL

This inventory includes both the "Inventory of Coal Gasification Plant Waste Sites in Ontario-April 1987" and the Inventory of Industrial Sites Producing or Using Coal Tar and Related Tars in Ontario-November 1988) collected by the MOE. It identifies industrial sites that produced and continue to produce or use coal tar and other related tars. Detailed information is available and includes: facility type, size, land use, information on adjoining properties, soil condition, site operators/occupants, site description, potential environmental impacts and historic maps available. This was a one-time inventory.*

Government Publication Date: Apr 1987 and Nov 1988*

Compliance and Convictions:

Provincial CONV

This database summarizes the fines and convictions handed down by the Ontario courts beginning in 1989. Companies and individuals named here have been found guilty of environmental offenses in Ontario courts of law.

Government Publication Date: 1989-Dec 2019

Certificates of Property Use:

Provincial CPU

This is a subset taken from Ontario's Environmental Registry (EBR) database. It will include all CPU's on the registry such as (EPA s. 168.6) - Certificate of Property Use.

Government Publication Date: 1994-Aug 31, 2020

Delisted Fuel Tanks:

Provincial DELISTED TANK

List of fuel storage tank sites that were once found in - and have since been removed from - the list of fuel storage tanks made available by the regulatory agency under Access to Public Information.

Government Publication Date: Jul 31, 2020

Drill Hole Database:

Provincial

DRL

The Ontario Drill Hole Database contains information on more than 113,000 percussion, overburden, sonic and diamond drill holes from assessment files on record with the department of Mines and Minerals. Please note that limited data is available for southern Ontario, as it was the last area to be completed. The database was created when surveys submitted to the Ministry were converted in the Assessment File Research Image Database (AFRI) project. However, the degree of accuracy (coordinates) as to the exact location of drill holes is dependent upon the source document submitted to the MNDM. Levels of accuracy used to locate holes are: centering on the mining claim; a sketch of the mining claim; a 1:50,000 map; a detailed company map; or from submitted a "Report of Work".

Government Publication Date: 1886 - Sep 2019

Environmental Activity and Sector Registry:

Provincial

EASR

On October 31, 2011, a smarter, faster environmental approvals system came into effect in Ontario. The EASR allows businesses to register certain activities with the ministry, rather than apply for an approval. The registry is available for common systems and processes, to which preset rules of operation can be applied. The EASR is currently available for: heating systems, standby power systems and automotive refinishing. Businesses whose activities aren't subject to the EASR may apply for an ECA (Environmental Compliance Approval), Please see our ECA database.

Government Publication Date: Oct 2011-Aug 31, 2020

Environmental Registry:

Provincial

EBR

The Environmental Registry lists proposals, decisions and exceptions regarding policies, Acts, instruments, or regulations that could significantly affect the environment. Through the Registry, thirteen provincial ministries notify the public of upcoming proposals and invite their comments. For example, if a local business is requesting a permit, license, or certificate of approval to release substances into the air or water; these are notified on the registry. Data includes: Approval for discharge into the natural environment other than water (i.e. Air) - EPA s. 9, Approval for sewage works - OWRA s. 53(1), and EPA s. 27 - Approval for a waste disposal site. For information regarding Permit to Take Water (PTTW), Certificate of Property Use (CPU) and (ORD) Orders please refer to those individual databases.

Government Publication Date: 1994-Aug 31, 2020

Environmental Compliance Approval:

Provincial

ECA

On October 31, 2011, a smarter, faster environmental approvals system came into effect in Ontario. In the past, a business had to apply for multiple approvals (known as certificates of approval) for individual processes and pieces of equipment. Today, a business either registers itself, or applies for a single approval, depending on the types of activities it conducts. Businesses whose activities aren't subject to the EASR may apply for an ECA. A single ECA addresses all of a business's emissions, discharges and wastes. Separate approvals for air, noise and waste are no longer required. This database will also include Renewable Energy Approvals. For certificates of approval prior to Nov 1st, 2011, please refer to the CA database. For all Waste Disposal Sites please refer to the WDS database.

Government Publication Date: Oct 2011-Aug 31, 2020

Environmental Effects Monitoring:

Federal

EEM

The Environmental Effects Monitoring program assesses the effects of effluent from industrial or other sources on fish, fish habitat and human usage of fisheries resources. Since 1992, pulp and paper mills have been required to conduct EEM studies under the Pulp and Paper Effluent Regulations. This database provides information on the mill name, geographical location and sub-lethal toxicity data.

Government Publication Date: 1992-2007*

ERIS Historical Searches:

Private

EHS

ERIS has compiled a database of all environmental risk reports completed since March 1999. Available fields for this database include: site location, date of report, type of report, and search radius. As per all other databases, the ERIS database can be referenced on both the map and "Statistical Profile" page.

Government Publication Date: 1999-Jul 31, 2020

Environmental Issues Inventory System:

Federal

EIIS

The Environmental Issues Inventory System was developed through the implementation of the Environmental Issues and Remediation Plan. This plan was established to determine the location and severity of contaminated sites on inhabited First Nation reserves, and where necessary, to remediate those that posed a risk to health and safety; and to prevent future environmental problems. The EIIS provides information on the reserve under investigation, inventory number, name of site, environmental issue, site action (Remediation, Site Assessment), and date investigation completed.

Government Publication Date: 1992-2001*

Emergency Management Historical Event:

Provincial

EMHE

List of locations of historical occurrences of emergency events, including those assigned to the Ministry of Natural Resources by Order-In-Council (OIC) under the Emergency Management and Civil Protection Act, as well as events where MNR provided requested emergency response assistance. Many of these events will have involved community evacuations, significant structural loss, and/or involvement of MNR emergency response staff. These events fall into one of ten (10) type categories: Dam Failure; Drought / Low Water; Erosion; Flood; Forest Fire; Soil and Bedrock Instability; Petroleum Resource Center Event, EMO Requested Assistance, Continuity of Operations Event, Other Requested Assistance. EMHE record details are reproduced by ERIS under License with the Ontario Ministry of Natural Resources © Queen's Printer for Ontario, 2017.

Government Publication Date: Dec 31, 2016

Environmental Penalty Annual Report:

Provincial [EPAR](#)

This database contains data from Ontario's annual environmental penalty report published by the Ministry of the Environment and Climate Change. These reports provide information on environmental penalties for land or water violations issued to companies in one of the nine industrial sectors covered by the Municipal Industrial Strategy for Abatement (MISA) regulations.

Government Publication Date: Jan 1, 2011 - Dec 31, 2019

List of Expired Fuels Safety Facilities:

Provincial [EXP](#)

List of facilities and tanks for which there was once a fuel registration. This is not a comprehensive or complete inventory of expired tanks/tank facilities in the province; this listing is a copy of previously registered tanks and facilities obtained under Access to Public Information. Includes private fuel outlets, bulk plants, fuel oil tanks, gasoline stations, marinas, propane filling stations, liquid fuel tanks, piping systems, etc; includes tanks which have been removed from the ground.

Notes: registration was not required for private fuel underground/aboveground storage tanks prior to January 1990, nor for furnace oil tanks prior to May 1, 2002; registration is not required for waste oil tanks in apartments, office buildings, residences, etc., or aboveground gas or diesel tanks. Records are not verified for accuracy or completeness.

Government Publication Date: Jul 31, 2020

Federal Convictions:

Federal [FCON](#)

Environment Canada maintains a database referred to as the "Environmental Registry" that details prosecutions under the Canadian Environmental Protection Act (CEPA) and the Fisheries Act (FA). Information is provided on the company name, location, charge date, offence and penalty.

Government Publication Date: 1988-Jun 2007*

Contaminated Sites on Federal Land:

Federal [FCS](#)

The Federal Contaminated Sites Inventory includes information on known federal contaminated sites under the custodianship of departments, agencies and consolidated Crown corporations as well as those that are being or have been investigated to determine whether they have contamination arising from past use that could pose a risk to human health or the environment. The inventory also includes non-federal contaminated sites for which the Government of Canada has accepted some or all financial responsibility. It does not include sites where contamination has been caused by, and which are under the control of, enterprise Crown corporations, private individuals, firms or other levels of government. Includes fire training sites and sites at which Per- and Polyfluoroalkyl Substances (PFAS) are a concern.

Government Publication Date: Jun 2000-Apr 2020

Fisheries & Oceans Fuel Tanks:

Federal [FOFT](#)

Fisheries & Oceans Canada maintains an inventory of aboveground & underground fuel storage tanks located on Fisheries & Oceans property or controlled by DFO. Our inventory provides information on the site name, location, tank owner, tank operator, facility type, storage tank location, tank contents & capacity, and date of tank installation.

Government Publication Date: 1964-Sep 2019

Federal Identification Registry for Storage Tank Systems (FIRSTS):

Federal [FRST](#)

A list of federally regulated Storage tanks from the Federal Identification Registry for Storage Tank Systems (FIRSTS). FIRSTS is Environment and Climate Change Canada's database of storage tank systems subject to the Storage Tank for Petroleum Products and Allied Petroleum Products Regulations. The main objective of the Regulations is to prevent soil and groundwater contamination from storage tank systems located on federal and aboriginal lands. Storage tank systems that do not have a valid identification number displayed in a readily visible location on or near the storage tank system may be refused product delivery.

Government Publication Date: May 31, 2018

Fuel Storage Tank:

Provincial [FST](#)

List of registered private and retail fuel storage tanks. This is not a comprehensive or complete inventory of private and retail fuel storage tanks in the province; this listing is a copy of registered private and retail fuel storage tanks, obtained under Access to Public Information.

Notes: registration was not required for private fuel underground/aboveground storage tanks prior to January 1990, nor for furnace oil tanks prior to May 1, 2002; registration is not required for waste oil tanks in apartments, office buildings, residences, etc., or aboveground gas or diesel tanks. Records are not verified for accuracy or completeness.

Government Publication Date: Jul 31, 2020

Fuel Storage Tank - Historic:

Provincial [FSTH](#)

The Fuels Safety Branch of the Ontario Ministry of Consumer and Commercial Relations maintained a database of all registered private fuel storage tanks. Public records of private fuel storage tanks are only available since the registration became effective in September 1989. This information is now collected by the Technical Standards and Safety Authority.

Government Publication Date: Pre-Jan 2010*

Ontario Regulation 347 Waste Generators Summary:

Provincial GEN

Regulation 347 of the Ontario EPA defines a waste generation site as any site, equipment and/or operation involved in the production, collection, handling and/or storage of regulated wastes. A generator of regulated waste is required to register the waste generation site and each waste produced, collected, handled, or stored at the site. This database contains the registration number, company name and address of registered generators including the types of hazardous wastes generated. It includes data on waste generating facilities such as: drycleaners, waste treatment and disposal facilities, machine shops, electric power distribution etc. This information is a summary of all years from 1986 including the most currently available data. Some records may contain, within the company name, the phrase "See & Use..." followed by a series of letters and numbers. This occurs when one company is amalgamated with or taken over by another registered company. The number listed as "See & Use", refers to the new ownership and the other identification number refers to the original ownership. This phrase serves as a link between the 2 companies until operations have been fully transferred.

Government Publication Date: 1986-Jul 31, 2020

Greenhouse Gas Emissions from Large Facilities:

Federal GHG

List of greenhouse gas emissions from large facilities made available by Environment Canada. Greenhouse gas emissions in kilotonnes of carbon dioxide equivalents (kt CO2 eq).

Government Publication Date: 2013-Dec 2017

TSSA Historic Incidents:

Provincial HINC

List of historic incidences of spills and leaks of diesel, fuel oil, gasoline, natural gas, propane, and hydrogen recorded by the TSSA in their previous incident tracking system. The TSSA's Fuels Safety Program administers the Technical Standards & Safety Act 2000, providing fuel-related safety services associated with the safe transportation, storage, handling and use of fuels such as gasoline, diesel, propane, natural gas and hydrogen. Under this Act, the TSSA regulates fuel suppliers, storage facilities, transport trucks, pipelines, contractors and equipment or appliances that use fuels. Records are not verified for accuracy or completeness. This is not a comprehensive or complete inventory of historical fuel spills and leaks in the province. This listing is a copy of the data captured at one moment in time and is hence limited by the record date provided here.

Government Publication Date: 2006-June 2009*

Indian & Northern Affairs Fuel Tanks:

Federal IAFT

The Department of Indian & Northern Affairs Canada (INAC) maintains an inventory of aboveground & underground fuel storage tanks located on both federal and crown land. Our inventory provides information on the reserve name, location, facility type, site/facility name, tank type, material & ID number, tank contents & capacity, and date of tank installation.

Government Publication Date: 1950-Aug 2003*

Fuel Oil Spills and Leaks:

Provincial INC

Listing of spills and leaks of diesel, fuel oil, gasoline, natural gas, propane, and hydrogen reported to the Spills Action Centre (SAC). This is not a comprehensive or complete inventory of fuel-related leaks, spills, and incidents in the province; this listing in a copy of incidents reported to the SAC, obtained under Access to Public Information. Includes incidents from fuel-related hazards such as spills, fires, and explosions. Records are not verified for accuracy or completeness.

Government Publication Date: Jul 31, 2020

Landfill Inventory Management Ontario:

Provincial LIMO

The Landfill Inventory Management Ontario (LIMO) database is updated every year, as the Ministry of the Environment, Conservation and Parks compiles new and updated information. Includes small and large landfills currently operating as well as those which are closed and historic. Operators of larger landfills provide landfill information for the previous operating year to the ministry for LIMO including: estimated amount of total waste received, landfill capacity, estimated total remaining landfill capacity, fill rates, engineering designs, reporting and monitoring details, size of location, service area, approved waste types, leachate of site treatment, contaminant attenuation zone and more. The small landfills include information such as site owner, site location and certificate of approval # and status.

Government Publication Date: Feb 28, 2019

Canadian Mine Locations:

Private MINE

This information is collected from the Canadian & American Mines Handbook. The Mines database is a national database that provides over 290 listings on mines (listed as public companies) dealing primarily with precious metals and hard rocks. Listed are mines that are currently in operation, closed, suspended, or are still being developed (advanced projects). Their locations are provided as geographic coordinates (x, y and/or longitude, latitude). As of 2002, data pertaining to Canadian smelters and refineries has been appended to this database.

Government Publication Date: 1998-2009*

Mineral Occurrences:

Provincial MNR

In the early 70's, the Ministry of Northern Development and Mines created an inventory of approximately 19,000 mineral occurrences in Ontario, in regard to metallic and industrial minerals, as well as some information on building stones and aggregate deposits. Please note that the "Horizontal Positional Accuracy" is approximately +/- 200 m. Many reference elements for each record were derived from field sketches using pace or chain/tape measurements against claim posts or topographic features in the area. The primary limiting factor for the level of positional accuracy is the scale of the source material. The testing of horizontal accuracy of the source materials was accomplished by comparing the plan metric (X and Y) coordinates of that point with the coordinates of the same point as defined from a source of higher accuracy.

Government Publication Date: 1846-Jan 2020

National Analysis of Trends in Emergencies System (NATES):

Federal

[NATE](#)

In 1974 Environment Canada established the National Analysis of Trends in Emergencies System (NATES) database, for the voluntary reporting of significant spill incidents. The data was to be used to assist in directing the work of the emergencies program. NATES ran from 1974 to 1994. Extensive information is available within this database including company names, place where the spill occurred, date of spill, cause, reason and source of spill, damage incurred, and amount, concentration, and volume of materials released.

Government Publication Date: 1974-1994*

Non-Compliance Reports:

Provincial

[NCPL](#)

The Ministry of the Environment provides information about non-compliant discharges of contaminants to air and water that exceed legal allowable limits, from regulated industrial and municipal facilities. A reported non-compliance failure may be in regard to a Control Order, Certificate of Approval, Sectoral Regulation or specific regulation/act.

Government Publication Date: Dec 31, 2018

National Defense & Canadian Forces Fuel Tanks:

Federal

[NDFT](#)

The Department of National Defense and the Canadian Forces maintains an inventory of all aboveground & underground fuel storage tanks located on DND lands. Our inventory provides information on the base name, location, tank type & capacity, tank contents, tank class, date of tank installation, date tank last used, and status of tank as of May 2001. This database will no longer be updated due to the new National Security protocols which have prohibited any release of this database.

Government Publication Date: Up to May 2001*

National Defense & Canadian Forces Spills:

Federal

[NDSP](#)

The Department of National Defense and the Canadian Forces maintains an inventory of spills to land and water. All spill sites have been classified under the "Transportation of Dangerous Goods Act - 1992". Our inventory provides information on the facility name, location, spill ID #, spill date, type of spill, as well as the quantity of substance spilled & recovered.

Government Publication Date: Mar 1999-Apr 2018

National Defence & Canadian Forces Waste Disposal Sites:

Federal

[NDWD](#)

The Department of National Defence and the Canadian Forces maintains an inventory of waste disposal sites located on DND lands. Where available, our inventory provides information on the base name, location, type of waste received, area of site, depth of site, year site opened/closed and status.

Government Publication Date: 2001-Apr 2007*

National Energy Board Pipeline Incidents:

Federal

[NEBI](#)

Locations of pipeline incidents from 2008 to present, made available by the Canada Energy Regulator (CER) - previously the National Energy Board (NEB). Includes incidents reported under the Onshore Pipeline Regulations and the Processing Plant Regulations related to pipelines under federal jurisdiction, does not include incident data related to pipelines under provincial or territorial jurisdiction.

Government Publication Date: 2008-Mar 31, 2020

National Energy Board Wells:

Federal

[NEBP](#)

The NEBW database contains information on onshore & offshore oil and gas wells that are outside provincial jurisdiction(s) and are thereby regulated by the National Energy Board. Data is provided regarding the operator, well name, well ID No./UWI, status, classification, well depth, spud and release date.

Government Publication Date: 1920-Feb 2003*

National Environmental Emergencies System (NEES):

Federal

[NEES](#)

In 2000, the Emergencies program implemented NEES, a reporting system for spills of hazardous substances. For the most part, this system only captured data from the Atlantic Provinces, some from Quebec and Ontario and a portion from British Columbia. Data for Alberta, Saskatchewan, Manitoba and the Territories was not captured. However, NEES is also a repository for previous Environment Canada spill datasets. NEES is composed of the historic datasets ' or Trends ' which dates from approximately 1974 to present. NEES Trends is a compilation of historic databases, which were merged and includes data from NATES (National Analysis of Trends in Emergencies System), ARTS (Atlantic Regional Trends System), and NEES. In 2001, the Emergencies Program determined that variations in reporting regimes and requirements between federal and provincial agencies made national spill reporting and trend analysis difficult to achieve. As a consequence, the department has focused efforts on capturing data on spills of substances which fall under its legislative authority only (CEPA and FA). As such, the NEES database will be decommissioned in December 2004.

Government Publication Date: 1974-2003*

National PCB Inventory:

Federal

[NPCB](#)

Environment Canada's National PCB inventory includes information on in-use PCB containing equipment in Canada including federal, provincial and private facilities. Federal out-of-service PCB containing equipment and PCB waste owned by the federal government or by federally regulated industries such as airlines, railway companies, broadcasting companies, telephone and telecommunications companies, pipeline companies, etc. are also listed. Although it is not Environment Canada's mandate to collect data on non-federal PCB waste, the National PCB inventory includes some information on provincial and private PCB waste and storage sites. Some addresses provided may be Head Office addresses and are not necessarily the location of where the waste is being used or stored.

Government Publication Date: 1988-2008*

National Pollutant Release Inventory:

Federal

[NPRI](#)

Environment Canada has defined the National Pollutant Release Inventory ("NPRI") as a federal government initiative designed to collect comprehensive national data regarding releases to air, water, or land, and waste transfers for recycling for more than 300 listed substances.

Government Publication Date: 1993-May 2017

Oil and Gas Wells:

Private

[OGWE](#)

The Nickle's Energy Group (publisher of the Daily Oil Bulletin) collects information on drilling activity including operator and well statistics. The well information database includes name, location, class, status and depth. The main Nickle's database is updated on a daily basis, however, this database is updated on a monthly basis. More information is available at www.nickles.com.

Government Publication Date: 1988-Aug 31, 2020

Ontario Oil and Gas Wells:

Provincial

[OOGW](#)

In 1998, the MNR handed over to the Ontario Oil, Gas and Salt Resources Corporation, the responsibility of maintaining a database of oil and gas wells drilled in Ontario. The OGSR Library has over 20,000+ wells in their database. Information available for all wells in the ERIS database include well owner/operator, location, permit issue date, and well cap date, license No., status, depth and the primary target (rock unit) of the well being drilled. All geology/stratigraphy table information, plus all water table information is also provide for each well record.

Government Publication Date: 1800-Jun 2020

Inventory of PCB Storage Sites:

Provincial

[OPCB](#)

The Ontario Ministry of Environment, Waste Management Branch, maintains an inventory of PCB storage sites within the province. Ontario Regulation 11/82 (Waste Management - PCB) and Regulation 347 (Generator Waste Management) under the Ontario EPA requires the registration of inactive PCB storage equipment and/or disposal sites of PCB waste with the Ontario Ministry of Environment. This database contains information on: 1) waste quantities; 2) major and minor sites storing liquid or solid waste; and 3) a waste storage inventory.

Government Publication Date: 1987-Oct 2004; 2012-Dec 2013

Orders:

Provincial

[ORD](#)

This is a subset taken from Ontario's Environmental Registry (EBR) database. It will include all Orders on the registry such as (EPA s. 17) - Order for remedial work, (EPA s. 18) - Order for preventative measures, (EPA s. 43) - Order for removal of waste and restoration of site, (EPA s. 44) - Order for conformity with Act for waste disposal sites, (EPA s. 136) - Order for performance of environmental measures.

Government Publication Date: 1994-Aug 31, 2020

Canadian Pulp and Paper:

Private

[PAP](#)

This information is part of the Pulp and Paper Canada Directory. The Directory provides a comprehensive listing of the locations of pulp and paper mills and the products that they produce.

Government Publication Date: 1999, 2002, 2004, 2005, 2009-2014

Parks Canada Fuel Storage Tanks:

Federal

[PCFT](#)

Canadian Heritage maintains an inventory of known fuel storage tanks operated by Parks Canada, in both National Parks and at National Historic Sites. The database details information on site name, location, tank install/removal date, capacity, fuel type, facility type, tank design and owner/operator.

Government Publication Date: 1920-Jan 2005*

Pesticide Register:

Provincial

[PES](#)

The Ontario Ministry of the Environment and Climate Change maintains a database of licensed operators and vendors of registered pesticides.

Government Publication Date: Oct 2011-Aug 31, 2020

Pipeline Incidents:

Provincial

[PINC](#)

List of pipeline incidents (strikes, leaks, spills). This is not a comprehensive or complete inventory of pipeline incidents in the province; this listing in an historical copy of records previously obtained under Access to Public Information. Records are not verified for accuracy or completeness. The coronavirus pandemic is cited by the agency responsible for tank regulations and data as an explanation for delays in releasing data pursuant to requests.

Government Publication Date: Feb 28, 2017

Private and Retail Fuel Storage Tanks:

Provincial [PRT](#)

The Fuels Safety Branch of the Ontario Ministry of Consumer and Commercial Relations maintained a database of all registered private fuel storage tanks and licensed retail fuel outlets. This database includes an inventory of locations that have gasoline, oil, waste oil, natural gas and/or propane storage tanks on their property. The MCCR no longer collects this information. This information is now collected by the Technical Standards and Safety Authority (TSSA).

Government Publication Date: 1989-1996*

Permit to Take Water:

Provincial [PTTW](#)

This is a subset taken from Ontario's Environmental Registry (EBR) database. It will include all PTTW's on the registry such as OWRA s. 34 - Permit to take water.

Government Publication Date: 1994-Aug 31, 2020

Ontario Regulation 347 Waste Receivers Summary:

Provincial [REC](#)

Part V of the Ontario Environmental Protection Act ("EPA") regulates the disposal of regulated waste through an operating waste management system or a waste disposal site operated or used pursuant to the terms and conditions of a Certificate of Approval or a Provisional Certificate of Approval. Regulation 347 of the Ontario EPA defines a waste receiving site as any site or facility to which waste is transferred by a waste carrier. A receiver of regulated waste is required to register the waste receiving facility. This database represents registered receivers of regulated wastes, identified by registration number, company name and address, and includes receivers of waste such as: landfills, incinerators, transfer stations, PCB storage sites, sludge farms and water pollution control plants. This information is a summary of all years from 1986 including the most currently available data.

Government Publication Date: 1986-2016

Record of Site Condition:

Provincial [RSC](#)

The Record of Site Condition (RSC) is part of the Ministry of the Environment's Brownfields Environmental Site Registry. Protection from environmental cleanup orders for property owners is contingent upon documentation known as a record of site condition (RSC) being filed in the Environmental Site Registry. In order to file an RSC, the property must have been properly assessed and shown to meet the soil, sediment and groundwater standards appropriate for the use (such as residential) proposed to take place on the property. The Record of Site Condition Regulation (O. Reg. 153/04) details requirements related to site assessment and clean up.

RSCs filed after July 1, 2011 will also be included as part of the new (O.Reg. 511/09).

Government Publication Date: 1997-Sept 2001, Oct 2004-Jul 2020

Retail Fuel Storage Tanks:

Private [RST](#)

This database includes an inventory of retail fuel outlet locations (including marinas) that have on their property gasoline, oil, waste oil, natural gas and / or propane storage tanks.

Government Publication Date: 1999-Jun 30, 2020

Scott's Manufacturing Directory:

Private [SCT](#)

Scott's Directories is a data bank containing information on over 200,000 manufacturers across Canada. Even though Scott's listings are voluntary, it is the most comprehensive database of Canadian manufacturers available. Information concerning a company's address, plant size, and main products are included in this database.

Government Publication Date: 1992-Mar 2011*

Ontario Spills:

Provincial [SPL](#)

List of spills and incidents made available the Ministry of the Environment, Conservation and Parks. This database identifies information such as location (approximate), type and quantity of contaminant, date of spill, environmental impact, cause, nature of impact, etc. Information from 1988-2002 was part of the ORIS (Occurrence Reporting Information System). The SAC (Spills Action Centre) handles all spills reported in Ontario. Regulations for spills in Ontario are part of the MOE's Environmental Protection Act, Part X.

The Ministry of the Environment, Conservation and Parks cites the coronavirus pandemic as an explanation for delays in releasing data pursuant to requests.

Government Publication Date: 1988-Nov 2019

Wastewater Discharger Registration Database:

Provincial [SRDS](#)

Information under this heading is combination of the following 2 programs. The Municipal/Industrial Strategy for Abatement (MISA) division of the Ontario Ministry of Environment maintained a database of all direct dischargers of toxic pollutants within nine sectors including: Electric Power Generation; Mining; Petroleum Refining; Organic Chemicals; Inorganic Chemicals; Pulp & Paper; Metal Casting; Iron & Steel; and Quarries. All sampling information is now collected and stored within the Sample Result Data Store (SRDS).

Government Publication Date: 1990-Dec 31, 2017

Anderson's Storage Tanks:

Private

TANK

The information provided in this database was collected by examining various historical documents, which identified the location of former storage tanks, containing substances such as fuel, water, gas, oil, and other various types of miscellaneous products. Information is available in regard to business operating at tank site, tank location, permit year, permit & installation type, no. of tanks installed & configuration and tank capacity. Data contained within this database pertains only to the city of Toronto and is not warranted to be complete, exhaustive or authoritative. The information was collected for research purposes only.

Government Publication Date: 1915-1953*

Transport Canada Fuel Storage Tanks:

Federal

TCFT

List of fuel storage tanks currently or previously owned or operated by Transport Canada. This inventory also includes tanks on The Pickering Lands, which refers to 7,530 hectares (18,600 acres) of land in Pickering, Markham, and Uxbridge owned by the Government of Canada since 1972; properties on this land has been leased by the government since 1975, and falls under the Site Management Policy of Transport Canada, but is administered by Public Works and Government Services Canada. This inventory provides information on the site name, location, tank age, capacity and fuel type.

Government Publication Date: 1970-Aug 2018

Variances for Abandonment of Underground Storage Tanks:

Provincial

VAR

Listing of variiances granted for storage tank abandonment. This is not a comprehensive or complete inventory of tank abandonment variiances in the province; this listing is a copy of tank abandonment variance records previously obtained under Access to Public Information. In Ontario, registered underground storage tanks must be removed within two years of disuse; if removal of a tank is not feasible, an application may be sought for a variance from this code requirement.

Records are not verified for accuracy or completeness.

Government Publication Date: Jul 31, 2020

Waste Disposal Sites - MOE CA Inventory:

Provincial

WDS

The Ontario Ministry of Environment, Waste Management Branch, maintains an inventory of known open (active or inactive) and closed disposal sites in the Province of Ontario. Active sites maintain a Certificate of Approval, are approved to receive and are receiving waste. Inactive sites maintain Certificate(s) of Approval but are not receiving waste. Closed sites are not receiving waste. The data contained within this database was compiled from the MOE's Certificate of Approval database. Locations of these sites may be cross-referenced to the Anderson database described under ERIS's Private Source Database section, by the CA number. All new Environmental Compliance Approvals handed out after Oct 31, 2011 for Waste Disposal Sites will still be found in this database.

Government Publication Date: Oct 2011-Aug 31, 2020

Waste Disposal Sites - MOE 1991 Historical Approval Inventory:

Provincial

WDSH

In June 1991, the Ontario Ministry of Environment, Waste Management Branch, published the "June 1991 Waste Disposal Site Inventory", of all known active and closed waste disposal sites as of October 30st, 1990. For each "active" site as of October 31st 1990, information is provided on site location, site/CA number, waste type, site status and site classification. For each "closed" site as of October 31st 1990, information is provided on site location, site/CA number, closure date and site classification. Locations of these sites may be cross-referenced to the Anderson database described under ERIS's Private Source Database section, by the CA number.

Government Publication Date: Up to Oct 1990*

Water Well Information System:

Provincial

WWIS

This database describes locations and characteristics of water wells found within Ontario in accordance with Regulation 903. It includes such information as coordinates, construction date, well depth, primary and secondary use, pump rate, static water level, well status, etc. Also included are detailed stratigraphy information, approximate depth to bedrock and the approximate depth to the water table.

Government Publication Date: Apr 30, 2020

Definitions

Database Descriptions: This section provides a detailed explanation for each database including: source, information available, time coverage, and acronyms used. They are listed in alphabetic order.

Detail Report: This is the section of the report which provides the most detail for each individual record. Records are summarized by location, starting with the project property followed by records in closest proximity.

Distance: The distance value is the distance between plotted points, not necessarily the distance between the sites' boundaries. All values are an approximation.

Direction: The direction value is the compass direction of the site in respect to the project property and/or center point of the report.

Elevation: The elevation value is taken from the location at which the records for the site address have been plotted. All values are an approximation. Source: Google Elevation API.

Executive Summary: This portion of the report is divided into 3 sections:

'Report Summary'- Displays a chart indicating how many records fall on the project property and, within the report search radii.

'Site Report Summary'-Project Property'- This section lists all the records which fall on the project property. For more details, see the 'Detail Report' section.

'Site Report Summary-Surrounding Properties'- This section summarizes all records on adjacent properties, listing them in order of proximity from the project property. For more details, see the 'Detail Report' section.

Map Key: The map key number is assigned according to closest proximity from the project property. Map Key numbers always start at #1. The project property will always have a map key of '1' if records are available. If there is a number in brackets beside the main number, this will indicate the number of records on that specific property. If there is no number in brackets, there is only one record for that property.

The symbol and colour used indicates 'elevation': the red inverted triangle will dictate 'ERIS Sites with Lower Elevation', the yellow triangle will dictate 'ERIS Sites with Higher Elevation' and the orange square will dictate 'ERIS Sites with Same Elevation.'

Unplottables: These are records that could not be mapped due to various reasons, including limited geographic information. These records may or may not be in your study area, and are included as reference.

**APPENDIX A2:
ERIS REPORT SITE 03A**



DATABASE REPORT

Project Property: *Site 03A-Queensway and Dixie
Site 03A-Queensway and Dixie
Mississauga ON L4Y*

Project No:

Report Type: *Standard Report*

Order No: *20292800214*

Requested by: *GM BluePlan Engineering Limited*

Date Completed: *October 1, 2020*

Table of Contents

Table of Contents.....	2
Executive Summary.....	3
Executive Summary: Report Summary.....	4
Executive Summary: Site Report Summary - Project Property.....	6
Executive Summary: Site Report Summary - Surrounding Properties.....	7
Executive Summary: Summary By Data Source.....	29
Map.....	56
Aerial.....	57
Topographic Map.....	58
Detail Report.....	59
Unplottable Summary.....	314
Unplottable Report.....	316
Appendix: Database Descriptions.....	329
Definitions.....	338

Notice: IMPORTANT LIMITATIONS and YOUR LIABILITY

Reliance on information in Report: This report DOES NOT replace a full Phase I Environmental Site Assessment but is solely intended to be used as a database review of environmental records.

License for use of information in Report: No page of this report can be used without this cover page, this notice and the project property identifier. The information in Report(s) may not be modified or re-sold.

Your Liability for misuse: Using this Service and/or its reports in a manner contrary to this Notice or your agreement will be in breach of copyright and contract and ERIS may obtain damages for such mis-use, including damages caused to third parties, and gives ERIS the right to terminate your account, rescind your license to any previous reports and to bar you from future use of the Service.

No warranty of Accuracy or Liability for ERIS: The information contained in this report has been produced by ERIS Information Limited Partnership ("ERIS") using various sources of information, including information provided by Federal and Provincial government departments. The report applies only to the address and up to the date specified on the cover of this report, and any alterations or deviation from this description will require a new report. This report and the data contained herein does not purport to be and does not constitute a guarantee of the accuracy of the information contained herein and does not constitute a legal opinion nor medical advice. Although ERIS has endeavored to present you with information that is accurate, ERIS disclaims, any and all liability for any errors, omissions, or inaccuracies in such information and data, whether attributable to inadvertence, negligence or otherwise, and for any consequences arising therefrom. Liability on the part of ERIS is limited to the monetary value paid for this report.

Trademark and Copyright: You may not use the ERIS trademarks or attribute any work to ERIS other than as outlined above. This Service and Report (s) are protected by copyright owned by ERIS Information Limited Partnership. Copyright in data used in the Service or Report(s) (the "Data") is owned by ERIS or its licensors. The Service, Report(s) and Data may not be copied or reproduced in whole or in any substantial part without prior written consent of ERIS.

Executive Summary

Property Information:

Project Property: Site 03A-Queensway and Dixie
Site 03A-Queensway and Dixie Mississauga ON L4Y

Project No:

Coordinates:

Latitude: 43.6037907
Longitude: -79.5755131
UTM Northing: 4,828,854.01
UTM Easting: 614,964.83
UTM Zone: 17T

Elevation: 360 FT
109.85 M

Order Information:

Order No: 20292800214
Date Requested: September 28, 2020
Requested by: GM BluePlan Engineering Limited
Report Type: Standard Report

Historical/Products:

ERIS Xplorer [ERIS Xplorer](#)
Excel Add-On Excel Add-On
Insurance Products Fire Insurance Maps/Inspection Reports/Site Plans

Executive Summary: Report Summary

Database	Name	Searched	Project Property	Within 0.25 km	Total
AAGR	<i>Abandoned Aggregate Inventory</i>	Y	0	0	0
AGR	<i>Aggregate Inventory</i>	Y	0	0	0
AMIS	<i>Abandoned Mine Information System</i>	Y	0	0	0
ANDR	<i>Anderson's Waste Disposal Sites</i>	Y	0	0	0
AST	<i>Aboveground Storage Tanks</i>	Y	0	0	0
AUWR	<i>Automobile Wrecking & Supplies</i>	Y	0	0	0
BORE	<i>Borehole</i>	Y	0	15	15
CA	<i>Certificates of Approval</i>	Y	0	15	15
CDRY	<i>Dry Cleaning Facilities</i>	Y	0	0	0
CFOT	<i>Commercial Fuel Oil Tanks</i>	Y	0	0	0
CHEM MAN	<i>Chemical Manufacturers and Distributors</i>	Y	0	0	0
CNG	<i>Compressed Natural Gas Stations</i>	Y	0	0	0
COAL	<i>Inventory of Coal Gasification Plants and Coal Tar Sites</i>	Y	0	0	0
CONV	<i>Compliance and Convictions</i>	Y	0	0	0
CPU	<i>Certificates of Property Use</i>	Y	0	0	0
DELISTED TANK	<i>Delisted Fuel Tanks</i>	Y	0	4	4
DRL	<i>Drill Hole Database</i>	Y	0	0	0
EASR	<i>Environmental Activity and Sector Registry</i>	Y	0	1	1
EBR	<i>Environmental Registry</i>	Y	0	8	8
ECA	<i>Environmental Compliance Approval</i>	Y	0	5	5
EEM	<i>Environmental Effects Monitoring</i>	Y	0	0	0
EHS	<i>ERIS Historical Searches</i>	Y	0	17	17
EIIS	<i>Environmental Issues Inventory System</i>	Y	0	0	0
EMHE	<i>Emergency Management Historical Event</i>	Y	0	0	0
EPAR	<i>Environmental Penalty Annual Report</i>	Y	0	0	0
EXP	<i>List of Expired Fuels Safety Facilities</i>	Y	0	1	1
FCON	<i>Federal Convictions</i>	Y	0	0	0
FCS	<i>Contaminated Sites on Federal Land</i>	Y	0	0	0
FOFT	<i>Fisheries & Oceans Fuel Tanks</i>	Y	0	0	0
FRST	<i>Federal Identification Registry for Storage Tank Systems (FIRSTS)</i>	Y	0	0	0
FST	<i>Fuel Storage Tank</i>	Y	0	1	1
FSTH	<i>Fuel Storage Tank - Historic</i>	Y	0	1	1
GEN	<i>Ontario Regulation 347 Waste Generators Summary</i>	Y	0	98	98
GHG	<i>Greenhouse Gas Emissions from Large Facilities</i>	Y	0	0	0
HINC	<i>TSSA Historic Incidents</i>	Y	0	0	0
IAFT	<i>Indian & Northern Affairs Fuel Tanks</i>	Y	0	0	0

Database	Name	Searched	Project Property	Within 0.25 km	Total
INC	<i>Fuel Oil Spills and Leaks</i>	Y	0	1	1
LIMO	<i>Landfill Inventory Management Ontario</i>	Y	0	0	0
MINE	<i>Canadian Mine Locations</i>	Y	0	0	0
MNR	<i>Mineral Occurrences</i>	Y	0	0	0
NATE	<i>National Analysis of Trends in Emergencies System (NATES)</i>	Y	0	0	0
NCPL	<i>Non-Compliance Reports</i>	Y	0	0	0
NDFT	<i>National Defense & Canadian Forces Fuel Tanks</i>	Y	0	0	0
NDSP	<i>National Defense & Canadian Forces Spills</i>	Y	0	0	0
NDWD	<i>National Defence & Canadian Forces Waste Disposal Sites</i>	Y	0	0	0
NEBI	<i>National Energy Board Pipeline Incidents</i>	Y	0	0	0
NEBP	<i>National Energy Board Wells</i>	Y	0	0	0
NEES	<i>National Environmental Emergencies System (NEES)</i>	Y	0	0	0
NPCB	<i>National PCB Inventory</i>	Y	0	3	3
NPRI	<i>National Pollutant Release Inventory</i>	Y	0	7	7
OGWE	<i>Oil and Gas Wells</i>	Y	0	0	0
OOGW	<i>Ontario Oil and Gas Wells</i>	Y	0	0	0
OPCB	<i>Inventory of PCB Storage Sites</i>	Y	0	4	4
ORD	<i>Orders</i>	Y	0	0	0
PAP	<i>Canadian Pulp and Paper</i>	Y	0	0	0
PCFT	<i>Parks Canada Fuel Storage Tanks</i>	Y	0	0	0
PES	<i>Pesticide Register</i>	Y	0	0	0
PINC	<i>Pipeline Incidents</i>	Y	0	1	1
PRT	<i>Private and Retail Fuel Storage Tanks</i>	Y	0	2	2
PTTW	<i>Permit to Take Water</i>	Y	0	0	0
REC	<i>Ontario Regulation 347 Waste Receivers Summary</i>	Y	0	0	0
RSC	<i>Record of Site Condition</i>	Y	0	0	0
RST	<i>Retail Fuel Storage Tanks</i>	Y	0	2	2
SCT	<i>Scott's Manufacturing Directory</i>	Y	0	24	24
SPL	<i>Ontario Spills</i>	Y	0	7	7
SRDS	<i>Wastewater Discharger Registration Database</i>	Y	0	0	0
TANK	<i>Anderson's Storage Tanks</i>	Y	0	0	0
TCFT	<i>Transport Canada Fuel Storage Tanks</i>	Y	0	0	0
VAR	<i>Variances for Abandonment of Underground Storage Tanks</i>	Y	0	0	0
WDS	<i>Waste Disposal Sites - MOE CA Inventory</i>	Y	0	0	0
WDSH	<i>Waste Disposal Sites - MOE 1991 Historical Approval Inventory</i>	Y	0	0	0
WWIS	<i>Water Well Information System</i>	Y	0	55	55
Total:			0	272	272

Executive Summary: Site Report Summary - Project Property

<i>Map Key</i>	<i>DB</i>	<i>Company/Site Name</i>	<i>Address</i>	<i>Dir/Dist (m)</i>	<i>Elev diff (m)</i>	<i>Page Number</i>
--------------------	-----------	--------------------------	----------------	---------------------	--------------------------	------------------------

No records found in the selected databases for the project property.

Executive Summary: Site Report Summary - Surrounding Properties

Map Key	DB	Company/Site Name	Address	Dir/Dist (m)	Elev Diff (m)	Page Number
1	WWIS		2301 DIXIE RD. MISSISSAUGA ON Well ID: 7309015	ESE/47.3	0.00	59
2	WWIS		ON Well ID: 7232602	NW/56.5	0.00	61
3	WWIS		ON Well ID: 7223583	N/64.1	-1.00	62
4	SCT	Gordon Dress Inc.	2300 Dixie Rd Mississauga ON L4Y 1Z4	SW/66.8	0.00	63
5	PINC		2292 DIXIE RD, MISSISSAUGA ON	SW/67.7	0.00	63
6	WWIS		ON Well ID: 7232603	WNW/67.9	0.00	63
7	SCT	DANISH FOOD CENTRE INC.	2290 DIXIE RD UNIT B MISSISSAUGA ON L4Y 1Z4	SW/70.0	0.00	64
8	NPCB	CURTIS PROPERTIES	2301 DIXIE RD. MISSISSAUGA ON L4Y 1Z9	NE/71.2	-1.12	64
8	SCT	NIGHTINGALE INC	2301 DIXIE RD MISSISSAUGA ON L4Y 1Z9	NE/71.2	-1.12	65
8	SCT	Nightingale Inc.	2301 Dixie Rd Mississauga ON L4Y 1Z9	NE/71.2	-1.12	65
8	SCT	Nightingale Corp.	2301 Dixie Rd Mississauga ON L4Y 1Z9	NE/71.2	-1.12	65
8	OPCB	CURTIS PROPERTIES	2301 DIXIE RD. MISSISSAUGA ON L4Y 1Z9	NE/71.2	-1.12	66

Map Key	DB	Company/Site Name	Address	Dir/Dist (m)	Elev Diff (m)	Page Number
8	GEN	EXIDE CANADA CORP. (OUTOFBUS)	SEE ON0406701-LOG 04-191 2301 DIXIE ROAD MISSISSAUGA ON L4Y 1Z9	NE/71.2	-1.12	66
8	GEN	EXIDE CANADA CORP. (OUTOFBUS) 14-130	SEE ON0406701-LOG 04-191 2301 DIXIE ROAD MISSISSAUGA ON L4Y 1Z9	NE/71.2	-1.12	66
8	GEN	BATTRONICS INC.	2301 DIXIE RD. C/O 8301 KEELE ST., MAPLE ONT L0J 1E0 MISSISSAUGA ON L4Y 1Z9	NE/71.2	-1.12	66
8	GEN	BATTRONICS INC.	2301 DIXIE ROAD MISSISSAUGA ON L4Y 1Z9	NE/71.2	-1.12	67
8	GEN	BATTRONICS INC. 04-191	2301 DIXIE RD. C/O 8301 KEELE ST., MAPLE ONT L0J 1E0 MISSISSAUGA ON L4Y 1Z9	NE/71.2	-1.12	67
8	GEN	BILTRITE NIGHTINGALE INC.	2301 DIXIE ROAD MISSISSAUGA ON L4Y 1Z9	NE/71.2	-1.12	68
8	GEN	BILTRITE NIGHTINGALE INC. 04-375	2301 DIXIE ROAD MISSISSAUGA ON L4Y 1Z9	NE/71.2	-1.12	68
8	GEN	NIGHTINGALE INC. 28-802	2301 DIXIE ROAD MISSISSAUGA ON L4Y 1Z9	NE/71.2	-1.12	69
8	GEN	CURTIS PROPERTIES (DIXIE) INC. 07-359	NIGHTINGALE INC., 2301 DIXIE RD. MISSISSAUGA, C/O 201 BRIDGELAND AVE. TORONTO ON L4Y 1Z9	NE/71.2	-1.12	69
8	GEN	NIGHTINGALE INC.	2301 DIXIE ROAD MISSISSAUGA ON L4Y 1Z9	NE/71.2	-1.12	69
8	GEN	NIGHTINGALE INC.	2301 DIXIE ROAD MISSISSAUGA ON L4Y 1Z9	NE/71.2	-1.12	70
8	GEN	NIGHTINGALE INC.	2301 DIXIE ROAD MISSISSAUGA ON L4Y 1Z9	NE/71.2	-1.12	70

Map Key	DB	Company/Site Name	Address	Dir/Dist (m)	Elev Diff (m)	Page Number
8	EHS		2301 Dixie Rd Mississauga ON L4Y 1Z9	NE/71.2	-1.12	70
8	NPCB	CURTIS PROPERTIES	2301 DIXIE RD MISSISSAUGA ON L4Y 1Z9	NE/71.2	-1.12	70
8	SCT	Salesforce.com Inc.	2301 Dixie Rd Mississauga ON L4Y 1Z9	NE/71.2	-1.12	71
8	EBR	Nightingale Corporation	2301 Dixie Road Mississauga, Regional Municipality of Peel L4Y 1Z9 CITY OF MISSISSAUGA ON	NE/71.2	-1.12	71
8	EBR	Nightingale Corp.	2301 Dixie Road Mississauga, Regional Municipality of Peel L4Y 1Z9 CITY OF MISSISSAUGA ON	NE/71.2	-1.12	71
8	GEN	Region of Peel	2301 Dixie Road Mississauga ON	NE/71.2	-1.12	72
8	EHS		2301 Dixie Rd Mississauga ON L4Y1Z9	NE/71.2	-1.12	72
8	EHS		2301 Dixie Rd Mississauga ON L4Y1Z9	NE/71.2	-1.12	72
8	ECA	Nightingale Corp.	2301 Dixie Rd Mississauga ON L4Y 1Z9	NE/71.2	-1.12	72
8	GEN	Maxwell Excavating Limited	2301 Dixie Road Mississauga ON L4Y 1Z9	NE/71.2	-1.12	73
8	EHS		2301 Dixie Road Mississauga ON	NE/71.2	-1.12	73
8	GEN	Maxwell Excavating Limited	2301 Dixie Rd. Mississauga ON L4Y 1Z9	NE/71.2	-1.12	73
8	GEN	Nightingale Corp	2301 Dixie Road Mississauga ON L4Y 1Z9	NE/71.2	-1.12	73

Map Key	DB	Company/Site Name	Address	Dir/Dist (m)	Elev Diff (m)	Page Number
8	EASR	NIGHTINGALE CORP.	2301 DIXIE RD MISSISSAUGA ON L4Y 1Z9	NE/71.2	-1.12	74
8	GEN	Nightingale Corp	2301 Dixie Road Mississauga ON L4Y 1Z9	NE/71.2	-1.12	74
9	WWIS		2280 DIXIE ROAD Mississauga ON Well ID: 7235323	WSW/76.7	0.00	74
10	WWIS		ON Well ID: 7312564	ENE/81.5	-0.28	77
11	WWIS		2276 DIXIE RD Mississauga ON Well ID: 7144069	SSE/89.1	0.00	78
12	WWIS		2301 DIXIE RD. MISSISSAUGA ON Well ID: 7309014	N/89.1	-1.00	81
13	EHS		2280 Dixie Rd Mississauga ON L4Y1Z4	WSW/90.2	0.00	83
14	WWIS		ON Well ID: 7219790	SW/96.1	0.00	83
15	SPL	FIRE DEPARTMENT	CATERPILLAR RD. AT DIXIE RD. (IN FRONT OF OTIS ELEVATOR) MOTOR VEHICLE (OPERATING FLUID) MISSISSAUGA CITY ON	WNW/98.6	0.00	84
16	BORE		ON	W/100.6	0.00	85
17	RST	VICTOR'S JOHN ESSO SERVICENTRE	2320 DIXIE RD MISSISSAUGA ON L4Y 1Z4	WSW/103.9	0.00	86
17	GEN	RING RADIATOR LIMITED	2320 DIXIE RD. MISSISSAUGA ON L4Y 1Z4	WSW/103.9	0.00	86
17	GEN	RING RADIATOR (OUT OF BUSINESS)	2320 DIXIE RD. MISSISSAUGA ON L4Y 1Z4	WSW/103.9	0.00	87

Map Key	DB	Company/Site Name	Address	Dir/Dist (m)	Elev Diff (m)	Page Number
17	GEN	RING RADIATOR (OUT OF BUSINESS) 33-346	2320 DIXIE RD. MISSISSAUGA ON L4Y 1Z4	WSW/103.9	0.00	87
17	RST	MAGIC TOUCH MUFFLER	2320 DIXIE RD MISSISSAUGA ON L4Y 1Z4	WSW/103.9	0.00	87
17	EHS		2320 Dixie road Mississauga ON	WSW/103.9	0.00	87
17	WWIS		2320 DIXIE RD Mississauga ON Well ID: 7327190	WSW/103.9	0.00	87
18	WWIS		2132 DIXIE RD Mississauga ON Well ID: 7333423	E/105.1	-0.24	91
19	GEN	MINISTRY OF THE ENVIRONMENT AND ENERGY	DIXIE-QUEENSWAY SOIL REPLACEMENT PROJEC MISSISSAUGA C/O 7 OVERLEA BLVD. TORONTO ON M4H 1A8	SE/106.2	0.00	92
19	GEN	MINISTRY OF THE ENVIRONMENT 25-694	DIXIE-QUEENSWAY SOIL REPLACEMENT PROJEC MISSISSAUGA C/O 7 OVERLEA BLVD. TORONTO ON M4H 1A8	SE/106.2	0.00	93
20	WWIS		ON Well ID: 7189025	ENE/106.8	-0.79	93
21	WWIS		2280 DIXIE ROAD Mississauga ON Well ID: 7235322	SW/107.8	0.00	94
22	WWIS		2132 DIXIE RD Mississauga ON Well ID: 7333424	ENE/108.0	-0.83	96
23	CA	AUTOMATIC PERFORMANCE TRANSMISSION INC.	2276 DIXIE ROAD MISSISSAUGA CITY ON L4Y 1Z4	S/109.2	0.00	98
23	SCT	Automatic Performance Inc.	2276 Dixie Rd Mississauga ON L4Y 1Z4	S/109.2	0.00	98

Map Key	DB	Company/Site Name	Address	Dir/Dist (m)	Elev Diff (m)	Page Number
23	SCT	AUTOMATIC PERFORMANCE TRANSMIS	2276 DIXIE RD UNIT A MISSISSAUGA ON L4Y 1Z4	S/109.2	0.00	98
23	GEN	APT AUTOMATIC PERFORMANCE	2276 DIXIE ROAD MISSISSAUGA ON L4Y 1Z4	S/109.2	0.00	99
23	EHS		2276 Dixie Rd Mississauga ON L4Y 1Z4	S/109.2	0.00	99
24	WWIS		2280 DIXIE ROAD Mississauga ON Well ID: 7235321	SSW/112.9	0.00	99
25	WWIS		2365 DIXIE ROAD MISSISSAUGA ON Well ID: 4909746	NW/121.6	0.00	102
26	BORE		ON	SSE/121.8	0.00	104
27	WWIS		2301 DIXIE ROAD Mississauga ON Well ID: 7236351	ENE/121.9	-1.00	106
28	WWIS		2360 2370 DIXIE RD Mississauga ON Well ID: 7250180	W/125.0	0.00	108
29	WWIS		ON Well ID: 7340230	N/127.1	-1.00	111
30	WWIS		ON Well ID: 7221302	SW/128.0	0.00	112
31	WWIS		ON Well ID: 7334067	ENE/128.2	-1.00	112
32	BORE		ON	SE/128.8	0.00	115
33	WWIS		ON Well ID: 7334044	NE/129.6	-1.00	116

Map Key	DB	Company/Site Name	Address	Dir/Dist (m)	Elev Diff (m)	Page Number
34	WWIS		2301 DIXIE RD. MISSISSAUGA ON <i>Well ID:</i> 7309017	NE/131.0	-1.00	118
35	WWIS		ON <i>Well ID:</i> 7231835	NE/137.5	-1.00	121
36	BORE		ON	WNW/138.6	0.00	122
37	WWIS		ON <i>Well ID:</i> 7334065	NE/140.7	-1.00	124
38	WWIS		ON <i>Well ID:</i> 7334066	ENE/141.6	-1.00	126
39	WWIS		ON <i>Well ID:</i> 7334063	ENE/144.4	-1.00	128
40	BORE		ON	E/150.2	-1.06	130
41	WWIS		2301 DIXIE RD. MISSISSAUGA ON <i>Well ID:</i> 7309018	ENE/150.6	-1.00	132
41	WWIS		ON <i>Well ID:</i> 7334043	ENE/150.6	-1.00	135
42	WWIS		QUEENSWAY E. EAST OF DIXIE RD MISSISSAUGA ON <i>Well ID:</i> 7186907	ESE/154.4	-0.88	137
43	WWIS		ON <i>Well ID:</i> 7334064	ENE/154.6	-1.00	139
44	WWIS		QUEENSWAY E, EAST OF DIXIE RD MISSISSAUGA ON <i>Well ID:</i> 7186906	ESE/155.4	-0.88	141
45	WWIS		QUEENSWAY E, EAST OF DIXIE MISSISSAUGA ON <i>Well ID:</i> 7186908	ESE/156.4	-0.88	143

Map Key	DB	Company/Site Name	Address	Dir/Dist (m)	Elev Diff (m)	Page Number
46	WWIS		QUEENSWAY E, EAST OF DIXIE RD MISSISSAUGA ON <i>Well ID:</i> 7186909	ESE/157.3	-0.88	145
47	WWIS		lot 5 con 1 ON <i>Well ID:</i> 7335072	NNE/157.6	-1.00	147
48	WWIS		2301 DIXIE RD. MISSISSAUGA ON <i>Well ID:</i> 7309016	NNE/160.1	-1.00	149
49	WWIS		ON <i>Well ID:</i> 7194111	ENE/161.9	-1.00	151
50	WWIS		2247 DIXIE RD ON <i>Well ID:</i> 7126165	SE/162.2	0.00	152
51	WWIS		2365 DIXIE RD Mississauga ON <i>Well ID:</i> 7146653	N/163.9	-1.00	154
52	WWIS		2304 2370 TONOLLI RD Mississauga ON <i>Well ID:</i> 7250188	WSW/165.1	0.00	179
53	WWIS		2301 DIXIE ROAD Mississauga ON <i>Well ID:</i> 7236353	NE/166.3	-1.00	181
54	WWIS		2304 2370 TONOLLI RD Mississauga ON <i>Well ID:</i> 7250189	WSW/168.5	0.00	184
55	WWIS		THE QUEENSWAY & DIXIE ROAD Mississauga ON <i>Well ID:</i> 7136678	SSE/169.9	0.00	187
56	WWIS		2304 2360, 2370 DIXIE RD Mississauga ON <i>Well ID:</i> 7250184	SW/173.1	0.00	196
57	BORE		ON	WNW/174.5	0.00	199
58	PRT	FEDERAL EXPRESS	1450 CATERPILLAR RD MISSISSAUGA ON L4X 2Y1	NE/180.7	-1.00	201

Map Key	DB	Company/Site Name	Address	Dir/Dist (m)	Elev Diff (m)	Page Number
58	GEN	FEDERAL EXPRESS CANADA LTD.	QUEENSWAY STATION, 1450 CATERPILLAR RD. C/O 50 BURNAMTHORPE RD. W. SUITE 1201 MISSISSAUGA ON L4X 2Y1	NE/180.7	-1.00	201
58	GEN	FEDERAL EXPRESS CANADA LTD. 15-566	1450 CATERPILLAR ROAD MISSISSAUGA ON L4X 2Y1	NE/180.7	-1.00	202
58	GEN	FEDERAL EXPRESS CANADA LTD	1450 CATERPILLAR ROAD MISSISSAUGA ON L4X 2Y1	NE/180.7	-1.00	202
58	GEN	FEDERAL EXPRESS CANADA	1450 CATERPILLAR ROAD MISSISSAUGA ON L4X 2Y1	NE/180.7	-1.00	203
58	GEN	FEDERAL EXPRESS CANADA LTD.	1450 CATERPILLAR ROAD MISSISSAUGA ON L4X 2Y1	NE/180.7	-1.00	204
58	GEN	FEDERAL EXPRESS CANADA LTD.	1450 CATERPILLAR ROAD VEHICLE MAINTENANCE YTO MISSISSAUGA ON L4X 2Y1	NE/180.7	-1.00	204
58	DTNK	FEDERAL EXPRESS	1450 CATERPILLAR RD MISSISSAUGA ON	NE/180.7	-1.00	205
58	DTNK	FEDERAL EXPRESS	1450 CATERPILLAR RD MISSISSAUGA ON	NE/180.7	-1.00	205
58	GEN	FEDERAL EXPRESS CANADA LTD.	1450 CATERPILLAR ROAD VEHICLE MAINTENANCE YTO MISSISSAUGA ON L4X 2Y1	NE/180.7	-1.00	206
58	GEN	FEDERAL EXPRESS CANADA LTD.	1450 CATERPILLAR ROAD VEHICLE MAINTENANCE YTO MISSISSAUGA ON L4X 2Y1	NE/180.7	-1.00	206
58	GEN	FEDERAL EXPRESS CANADA LTD.	1450 CATERPILLAR ROAD SAFETY DEPT. MISSISSAUGA ON L4X 2Y1	NE/180.7	-1.00	207
58	GEN	FEDERAL EXPRESS CANADA LTD.	1450 CATERPILLAR ROAD SAFETY DEPT. MISSISSAUGA ON L4X 2Y1	NE/180.7	-1.00	208
58	GEN	FEDERAL EXPRESS CANADA LTD.	1450 CATERPILLAR ROAD SAFETY DEPT. MISSISSAUGA ON	NE/180.7	-1.00	209

Map Key	DB	Company/Site Name	Address	Dir/Dist (m)	Elev Diff (m)	Page Number
58	WWIS		2301 DIXIE ROAD Mississauga ON <i>Well ID: 7236352</i>	NE/180.7	-1.00	209
58	GEN	FEDERAL EXPRESS CANADA LTD.	1450 CATERPILLAR ROAD SAFETY DEPT. MISSISSAUGA ON L4X 2Y1	NE/180.7	-1.00	212
58	GEN	FEDERAL EXPRESS CANADA LTD.	1450 CATERPILLAR ROAD SAFETY DEPT. MISSISSAUGA ON L4X 2Y1	NE/180.7	-1.00	213
58	GEN	FEDERAL EXPRESS CANADA LTD.	1450 CATERPILLAR ROAD SAFETY DEPT. MISSISSAUGA ON L4X 2Y1	NE/180.7	-1.00	214
58	GEN	FEDERAL EXPRESS CANADA LTD.	1450 CATERPILLAR ROAD SAFETY DEPT. MISSISSAUGA ON L4X 2Y1	NE/180.7	-1.00	214
58	GEN	FEDERAL EXPRESS CANADA LTD.	1450 CATERPILLAR ROAD SAFETY DEPT. MISSISSAUGA ON L4X 2Y1	NE/180.7	-1.00	215
59	WWIS		2301 DIXIE ROAD Mississauga ON <i>Well ID: 7236350</i>	NE/181.5	-1.00	216
60	BORE		ON	ESE/186.5	0.00	219
61	INC		1151 CATERPILLAR RD, MISSISSAUGA ON	NNE/187.6	-1.00	220
62	BORE		ON	WNW/192.0	0.00	220
63	BORE		ON	E/193.7	-1.00	222
64	SCT	CMRM	2304 DIXIE RD MISSISSAUGA ON L4Y 1Z6	SW/201.4	0.00	224

Map Key	DB	Company/Site Name	Address	Dir/Dist (m)	Elev Diff (m)	Page Number
64	SCT	CMRA	2304 DIXIE RD MISSISSAUGA ON L4Y 1Z6	SW/201.4	0.00	224
64	SCT	CMRM - Div. of the Roll Form Group of Samuel Manu-Tech Inc.	2304 Dixie Rd Mississauga ON L4Y 1Z6	SW/201.4	0.00	224
64	GEN	CANADIAN METAL ROLLING MILLS LTD.	2404 DIXIE RD. MISSISSAUGA ON L4Y 1Z6	SW/201.4	0.00	225
64	GEN	CANADIAN METAL ROLLING MILLS LTD.	2304 DIXIE RD. MISSISSAUGA ON L4Y 1Z6	SW/201.4	0.00	225
64	GEN	CANADIAN METAL ROLLING MILLS LTD. 08-005	2304 DIXIE RD. MISSISSAUGA ON L4Y 1Z6	SW/201.4	0.00	225
64	GEN	CANADIAN METAL ROLLING MILLS LTD.	2304 DIXIE ROAD MISSISSAUGA ON L4Y 1Z6	SW/201.4	0.00	226
64	GEN	SAMUEL MANU-TECH INC.	2304 DIXIE ROAD MISSISSAUGA ON L4Y 1Z6	SW/201.4	0.00	226
64	SCT	Roll Form Group	2304 Dixie Rd Mississauga ON L4Y 1Z6	SW/201.4	0.00	226
64	NPRI	Canadian Metal Rolling Mills	2304 Dixie Road Mississauga ON L4Y 1Z6	SW/201.4	0.00	227
64	GEN	SAMUEL MANU-TECH INC.	2304 DIXIE ROAD MISSISSAUGA ON L4Y 1Z6	SW/201.4	0.00	227
64	GEN	SAMUEL, SON & CO., LIMITED	2304 DIXIE ROAD MISSISSAUGA ON L4Y 1Z6	SW/201.4	0.00	228
64	GEN	SAMUEL, SON & CO., LIMITED	2304 DIXIE ROAD MISSISSAUGA ON L4Y 1Z6	SW/201.4	0.00	228
64	GEN	SAMUEL, SON & CO., LIMITED	2304 DIXIE ROAD MISSISSAUGA ON L4Y 1Z6	SW/201.4	0.00	229

Map Key	DB	Company/Site Name	Address	Dir/Dist (m)	Elev Diff (m)	Page Number
64	NPRI	CANADIAN METAL ROLLING MILLS	2304 Dixie Road Mississauga ON L4Y1Z6	SW/201.4	0.00	229
64	GEN	SAMUEL, SON & CO., LIMITED	2304 DIXIE ROAD MISSISSAUGA ON	SW/201.4	0.00	231
64	ECA	Samuel, Son & Co., Limited	2304 Dixie Rd to 2370 Dixie Rd Mississauga ON L4Y 1Z7	SW/201.4	0.00	232
64	GEN	SAMUEL, SON & CO., LIMITED	2304 DIXIE ROAD MISSISSAUGA ON L4Y 1Z6	SW/201.4	0.00	232
64	EHS		Dixie Rd & Queensway E Mississauga ON L4Y	SW/201.4	0.00	233
64	EHS		Dixie Rd & Queensway E Mississauga ON L4Y	SW/201.4	0.00	233
65	CA	W.R. GRACE & CO. OF CANADA, CRYOVAC DIV.	2365 DIXIE ROAD MISSISSAUGA CITY ON L4Y 2A2	NW/201.5	-1.00	233
65	CA	W.R. GRACE & CO. OF CANADA, CRYOVAC DIV.	2365 DIXIE ROAD MISSISSAUGA CITY ON L4Y 2A2	NW/201.5	-1.00	233
65	CA	CRYOVAC CANADA, INC.	2365 DIXIE ROAD MISSISSAUGA ON L4Y 2A2	NW/201.5	-1.00	234
65	SPL	CRYOVAC	AT 2365 DIXIE RD. MISSISSAUGA PLANT 2365 DIXIE RD. MISSISSAUGA CITY ON L4Y 2A2	NW/201.5	-1.00	234
65	SCT	CRYOVAC	2365 DIXIE RD MISSISSAUGA ON L4Y 2A2	NW/201.5	-1.00	234
65	CA	W.R. GRACE & CO. OF CANADA, CRYOVAC DIV.	2365 DIXIE ROAD MISSISSAUGA CITY ON L4Y 2A2	NW/201.5	-1.00	235
65	SPL	DAY AND ROSS TRANSPORT	2365 DIXIE RD. @ CATERPILLAR TRANSPORT TRUCK (CARGO) MISSISSAUGA CITY ON L4Y 2A2	NW/201.5	-1.00	235

Map Key	DB	Company/Site Name	Address	Dir/Dist (m)	Elev Diff (m)	Page Number
65	SCT	SEALED AIR (CANADA) INC.	2365 Dixie Rd Mississauga ON L4Y 2A2	NW/201.5	-1.00	236
65	CA	W.R. GRACE & CO. OF CANADA, CRYOVAC DIV.	2365 DIXIE ROAD MISSISSAUGA CITY ON L4Y 2A2	NW/201.5	-1.00	236
65	CA	W.R. GRACE & CO. OF CANADA, CRYOVAC DIV.	2365 DIXIE ROAD MISSISSAUGA CITY ON L4Y 2A2	NW/201.5	-1.00	236
65	EBR	W.R. Grace & Co. Of Canada, Cryovac Div.	2365 Dixie Road CITY OF MISSISSAUGA ON	NW/201.5	-1.00	236
65	EBR	W.R. Grace & Co. Of Canada, Cryovac Div.	2365 DIXIE ROAD CITY OF MISSISSAUGA ON	NW/201.5	-1.00	237
65	EBR	Cryovac Canada, Inc.	2365 Dixie Road CITY OF MISSISSAUGA ON	NW/201.5	-1.00	237
65	EBR	Sealed Air (Canada) Inc.	2365 Dixie Road CITY OF MISSISSAUGA ON	NW/201.5	-1.00	238
65	EHS		2365 Dixie Rd Mississauga ON L4Y 2A2	NW/201.5	-1.00	238
65	OPCB	CRYOVAC DIVISON OF GRACE	2365 DIXIE ROAD MISSISSAUGA MISSISSAUGA ON L4Y 2A2	NW/201.5	-1.00	238
65	OPCB	CRYOVAC SEALED AIR CORPORATION	2365 DIXIE ROAD MISSISSAUGA MISSISSAUGA ON L4Y 2A2	NW/201.5	-1.00	239
65	OPCB	SEALED AIR (CANADA) INC.	2365 DIXIE ROAD MISSISSAUGA MISSISSAUGA ON L4Y 2A2	NW/201.5	-1.00	239
65	GEN	CRYOVAC DIVISION OF	W R GRACE & CO OF CANADA LTD 2365 DIXIE RD. MISSISSAUGA ON L4Y 2A2	NW/201.5	-1.00	240
65	GEN	CRYOVAC, DIV. OF W.R. GRACE 11-029	2365 DIXIE ROAD MISSISSAUGA ON L4Y 2A2	NW/201.5	-1.00	240

Map Key	DB	Company/Site Name	Address	Dir/Dist (m)	Elev Diff (m)	Page Number
65	GEN	CRYOVAC, DIV. OF (SEE & USE ON1387501)	2365 DIXIE ROAD MISSISSAUGA ON L4Y 2A2	NW/201.5	-1.00	241
65	GEN	SEALED AIR (CANADA) INC.	2365 DIXIE ROAD MISSISSAUGA ON L4Y 2A2	NW/201.5	-1.00	241
65	NPRI	SEALED AIR (CANADA) INC.	2365 DIXIE ROAD NOT AVAILABLE MISSISSAUGA ON L4Y 2A2	NW/201.5	-1.00	242
65	EHS		2365 Dixie Road Mississauga ON L4Y 2A2	NW/201.5	-1.00	243
65	GEN	SEALED AIR (CANADA) Co./Cie	2365 DIXIE ROAD MISSISSAUGA ON	NW/201.5	-1.00	243
65	NPRI	SEALED AIR (CANADA)	2365 DIXIE ROAD NOT AVAILABLE MISSISSAUGA ON L4Y2A2	NW/201.5	-1.00	244
65	SCT	Sealed Air (Canada) Co.	2365 Dixie Rd Mississauga ON L4Y 2A2	NW/201.5	-1.00	246
65	NPRI	SEALED AIR (CANADA)	2365 DIXIE ROAD NOT AVAILABLE MISSISSAUGA ON L4Y2A2	NW/201.5	-1.00	246
65	NPRI	SEALED AIR (CANADA)	2365 DIXIE ROAD NOT AVAILABLE MISSISSAUGA ON L4Y2A2	NW/201.5	-1.00	247
65	EHS		2365 Dixie Rd Mississauga ON L4Y 2A2	NW/201.5	-1.00	248
65	NPRI	SEALED AIR (CANADA)	2365 DIXIE ROAD NOT AVAILABLE MISSISSAUGA ON L4Y2A2	NW/201.5	-1.00	248
65	EBR	Sealed Air (Canada) Inc.	2365 Dixie Road Mississauga Ontario L4Y 2A2 Mississauga ON	NW/201.5	-1.00	249
65	SPL	Sealed Air (Canada) Inc.	2365 Dixie Road Mississauga ON L4Y 2A2	NW/201.5	-1.00	250

<i>Map Key</i>	<i>DB</i>	<i>Company/Site Name</i>	<i>Address</i>	<i>Dir/Dist (m)</i>	<i>Elev Diff (m)</i>	<i>Page Number</i>
65	SPL	Sealed Air (Canada) Inc.	2365 Dixie Road Mississauga ON L4Y 2A2	NW/201.5	-1.00	250
65	GEN	Church & Trought	2365 Dixie Road Mississauga ON L4Y 2A2	NW/201.5	-1.00	251
65	NPCB	SEALED AIR (CANADA) INC.	MISSISSAUGA 2365 DIXIE ROAD MISSISSAUGA ON L4Y 2A2	NW/201.5	-1.00	251
65	SCT	Sealed Air (Canada) Co.	2365 Dixie Rd Mississauga ON L4Y 2A2	NW/201.5	-1.00	251
65	GEN	ABB	2365 Dixie Road Mississauga ON L4Y 2A2	NW/201.5	-1.00	251
65	CA	Sealed Air (Canada) Inc.	2365 Dixie Road Mississauga ON L4Y 2A2	NW/201.5	-1.00	252
65	GEN	SEALED AIR (CANADA) Co./Cie	2365 DIXIE ROAD MISSISSAUGA ON L4Y 2A2	NW/201.5	-1.00	252
65	GEN	ABB Inc.	2365 Dixie Road Mississauga ON L4Y 2A2	NW/201.5	-1.00	253
65	GEN	ABB Inc.	2365 Dixie Road Mississauga ON L4Y 2A2	NW/201.5	-1.00	253
65	GEN	SEALED AIR (CANADA) Co./Cie	2365 DIXIE ROAD MISSISSAUGA ON L4Y 2A2	NW/201.5	-1.00	253
65	GEN	ABB Inc.	2365 Dixie Road Mississauga ON L4Y 2A2	NW/201.5	-1.00	254
65	GEN	SEALED AIR (CANADA) Co./Cie	2365 DIXIE ROAD MISSISSAUGA ON L4Y 2A2	NW/201.5	-1.00	254
65	EHS		2365 Dixie Rd Mississauga ON L4Y0E6	NW/201.5	-1.00	255

Map Key	DB	Company/Site Name	Address	Dir/Dist (m)	Elev Diff (m)	Page Number
65	GEN	ABB Inc.	2365 Dixie Road Mississauga ON	NW/201.5	-1.00	255
65	ECA	Sealed Air (Canada) Inc.	2365 Dixie Road Mississauga ON L4Y 2A2	NW/201.5	-1.00	255
65	GEN	ABB Inc.	2365 Dixie Road Mississauga ON L4Y 2A2	NW/201.5	-1.00	256
65	GEN	ABB Inc.	2365 Dixie Road Mississauga ON L4Y 2A2	NW/201.5	-1.00	256
65	GEN	RM2 CANADA INC.	2365 DIXIE ROAD MISSISSAUGA ON L4Y 0E6	NW/201.5	-1.00	256
65	GEN	ABB Inc.	2365 Dixie Road Mississauga ON L4Y 2A2	NW/201.5	-1.00	257
65	GEN	ABB Inc.	2365 Dixie Road Mississauga ON L4Y 2A2	NW/201.5	-1.00	257
65	EHS		2365 dixie road Mississauga ON L4Y 0E6	NW/201.5	-1.00	257
65	GEN	ABB Inc.	2365 Dixie Road Mississauga ON L4Y 2A2	NW/201.5	-1.00	258
65	GEN	2110120 Ontario Inc.	2365-A Dixie Road Mississauga ON L4Y 0E6	NW/201.5	-1.00	258
66	BORE		ON	WNW/205.5	0.00	258
67	WWIS		2304 2370 TONOLLI RD Mississauga ON Well ID: 7250187	SW/211.3	0.00	260
68	WWIS		DIXIE ROAD / QUEENSWAY S/E Mississauga ON Well ID: 7142218	W/213.8	0.00	262

Map Key	DB	Company/Site Name	Address	Dir/Dist (m)	Elev Diff (m)	Page Number
69	BORE		ON	E/213.8	-0.62	265
70	WWIS		2304 2370 TONOLLI RD Mississauga ON <i>Well ID: 7250191</i>	WSW/215.1	0.00	267
71	WWIS		2304 2360, 2370 DIXIE RD Mississauga ON <i>Well ID: 7250183</i>	SW/215.5	0.00	269
72	CA	SAMUEL, SON & CO., LIMITED	2360 DIXIE ROAD MISSISSAUGA CITY ON L4Y 1Z7	WSW/218.3	0.00	272
72	CA	SAMUEL MANU-TECH INC.	2360 DIXIE ROAD MISSISSAUGA CITY ON L4Y 1Z7	WSW/218.3	0.00	272
72	CA	SAMUEL MANU-TECH INC.	2360 DIXIE ROAD MISSISSAUGA CITY ON L4Y 1Z7	WSW/218.3	0.00	272
72	CA	SAMUEL, SON & CO., LIMITED	2360 DIXIE ROAD MISSISSAUGA CITY ON L4Y 1Z7	WSW/218.3	0.00	272
72	SCT	SAMUEL SON & CO. LIMITED	2360 DIXIE RD MISSISSAUGA ON L4Y 1Z7	WSW/218.3	0.00	273
72	SPL	SAMUEL, SON & CO. LTD.	DIXIE & QUEENSWAY MISSISSAUGA PLANT 2360 DIXIE ROAD MISSISSAUGA CITY ON	WSW/218.3	0.00	274
72	PRT	SAMUEL SON & CI LTD	2360 DIXIE RD MISSISSAUGA ON L4Y 1Z7	WSW/218.3	0.00	274
72	CA	SAMUEL MANU-TECH INC.	2360 DIXIE ROAD MISSISSAUGA CITY ON L4Y 1Z7	WSW/218.3	0.00	274
72	SCT	Samuel Flatrolled Processing Group	2360 Dixie Rd Mississauga ON L4Y 1Z7	WSW/218.3	0.00	275
72	GEN	SAMUEL, SON & CO. LIMITED	2360 DIXIE RD. MISSISSAUGA ON L4Y 1Z7	WSW/218.3	0.00	276

Map Key	DB	Company/Site Name	Address	Dir/Dist (m)	Elev Diff (m)	Page Number
72	GEN	SAMUEL, SON & CO. LIMITED	2360 DIXIE RD. MISSISSAUGA ON L4Y 1Z7	WSW/218.3	0.00	276
72	GEN	KIM-TAM TRUCK LEASING LIMITED 34-234	2360 DIXIE RD. MISSISSAUGA ON L4Y 1Z7	WSW/218.3	0.00	277
72	GEN	KIM-TAM TRUCK LEASING LIMITED	2360 DIXIE ROAD MISSISSAUGA ON L4Y 1Z7	WSW/218.3	0.00	277
72	GEN	SAMUEL STRAPPING SYSTEMS LTD.	2360 DIXIE ROAD MISSISSAUGA ON L4Y 1Z7	WSW/218.3	0.00	278
72	GEN	SAMUEL, SON & CO., LIMITED	2360 DIXIE ROAD MISSISSAUGA ON L4Y 1Z7	WSW/218.3	0.00	278
72	GEN	SAMUEL, SON & CO. LIMITED	2360 DIXIE ROAD MISSISSAUGA ON L4Y 1Z7	WSW/218.3	0.00	278
72	SCT	Samuel, Son and Co., Limited	2360 Dixie Rd Mississauga ON L4Y 1Z7	WSW/218.3	0.00	279
72	SCT	Samuel, Son & Co. Limited	2360 Dixie Rd Mississauga ON L4Y 1Z7	WSW/218.3	0.00	280
72	FSTH	SAMUEL SON & CI LTD	2360 DIXIE RD MISSISSAUGA ON L4Y 1Z7	WSW/218.3	0.00	280
72	EBR	Samuel, Son & Co., Limited	2360 Dixie Road Mississauga Ontario Mississauga ON	WSW/218.3	0.00	280
72	EHS		2360 Dixie Road Mississauga ON L4Y 1Z7	WSW/218.3	0.00	281
72	CA	Samuel, Son & Co., Limited	2360 Dixie Road Mississauga ON L4Y 1Z7	WSW/218.3	0.00	281
72	CA	Samuel, Son & Co., Limited	2304 - 2370 Dixie Road Mississauga ON L4Y 1Z4	WSW/218.3	0.00	281

<i>Map Key</i>	<i>DB</i>	<i>Company/Site Name</i>	<i>Address</i>	<i>Dir/Dist (m)</i>	<i>Elev Diff (m)</i>	<i>Page Number</i>
72	DTNK	SAMUEL SON & CO. LTD	2360 DIXIE RD MISSISSAUGA ON	WSW/218.3	0.00	282
72	DTNK	SAMUEL SON & CO. LTD	2360 DIXIE RD MISSISSAUGA ON	WSW/218.3	0.00	282
72	GEN	KIM-TAM TRUCK LEASING LIMITED	2360 DIXIE ROAD MISSISSAUGA ON L4Y 1Z7	WSW/218.3	0.00	282
72	GEN	SAMUEL, SON & CO. LIMITED	2360 Dixie Road Mississauga ON L4Y 1Z7	WSW/218.3	0.00	283
72	GEN	SAMUEL, SON & CO. LIMITED	2360 Dixie Road Mississauga ON L4Y 1Z7	WSW/218.3	0.00	283
72	GEN	KIM-TAM TRUCK LEASING LIMITED	2360 DIXIE ROAD MISSISSAUGA ON L4Y 1Z7	WSW/218.3	0.00	284
72	GEN	KIM-TAM TRUCK LEASING LIMITED	2360 DIXIE ROAD MISSISSAUGA ON L4Y 1Z7	WSW/218.3	0.00	284
72	GEN	SAMUEL, SON & CO. LIMITED	2360 Dixie Road Mississauga ON L4Y 1Z7	WSW/218.3	0.00	285
72	GEN	KIM-TAM TRUCK LEASING LIMITED	2360 DIXIE ROAD MISSISSAUGA ON L4Y 1Z7	WSW/218.3	0.00	285
72	GEN	SAMUEL, SON & CO. LIMITED	2360 Dixie Road Mississauga ON L4Y 1Z7	WSW/218.3	0.00	285
72	GEN	SAMUEL, SON & CO. LIMITED	2360 Dixie Road Mississauga ON	WSW/218.3	0.00	286
72	GEN	KIM-TAM TRUCK LEASING LIMITED	2360 DIXIE ROAD MISSISSAUGA ON	WSW/218.3	0.00	286
72	EXP	SAMUEL SON & CI LTD	2360 DIXIE RD MISSISSAUGA L4Y 1Z7 ON CA ON	WSW/218.3	0.00	287

Map Key	DB	Company/Site Name	Address	Dir/Dist (m)	Elev Diff (m)	Page Number
72	WWIS		2304 2370 TONOLLI RD MISSISSAGUA LANDING ON <i>Well ID: 7250190</i>	WSW/218.3	0.00	287
72	ECA	Samuel, Son & Co., Limited	2360 Dixie Road Mississauga ON L4Y 1Z7	WSW/218.3	0.00	289
72	GEN	SAMUEL, SON & CO. LIMITED	2360 Dixie Road Mississauga ON L4Y 1Z7	WSW/218.3	0.00	290
72	GEN	SAMUEL, SON & CO. LIMITED	2360 Dixie Road Mississauga ON L4Y 1Z7	WSW/218.3	0.00	290
72	GEN	KIM-TAM TRUCK LEASING LIMITED	2360 DIXIE ROAD MISSISSAUGA ON L4Y 1Z7	WSW/218.3	0.00	291
72	GEN	SAMUEL, SON & CO. LIMITED	2360 Dixie Road Mississauga ON L4Y 1Z7	WSW/218.3	0.00	291
72	GEN	SAMUEL, SON & CO. LIMITED	2360 Dixie Road Mississauga ON L4Y 1Z7	WSW/218.3	0.00	292
72	ECA	2332574 Ontario Limited	2360 Dixie Rd Mississauga ON M8V 2E8	WSW/218.3	0.00	292
72	GEN	SAMUEL, SON & CO. LIMITED	2360 Dixie Road Mississauga ON L4Y 1Z7	WSW/218.3	0.00	293
72	SPL	Enbridge Gas Distribution Inc.	2360 Dixie Road Mississauga ON	WSW/218.3	0.00	293
72	FST	SAMUEL SON & CI LTD	2360 DIXIE RD MISSISSAUGA L4Y 1Z7 ON CA ON	WSW/218.3	0.00	294
73	WWIS		DIXIE RD / KENDAL RD Mississauga ON <i>Well ID: 7285144</i>	SE/219.1	0.00	294
74	BORE		ON	WNW/221.5	0.00	296

Map Key	DB	Company/Site Name	Address	Dir/Dist (m)	Elev Diff (m)	Page Number
75	WWIS		DIXIE ROAD / QUEENSWAY S/E Mississauga ON <i>Well ID: 7142217</i>	W/223.9	0.00	297
76	BORE		ON	SW/232.8	0.00	300
77	BORE		ON	E/240.1	-1.00	301
78	WWIS		DIXE ROAD & QUEENSWAY Mississauga ON <i>Well ID: 7142214</i>	W/244.4	0.00	303
79	BORE		ON	ENE/244.6	-1.32	305
80	SCT	FINLAYSON ENTERPRISES LTD.	1510B CATERPILLAR RD MISSISSAUGA ON L4X 2W9	ENE/246.4	-2.00	307
80	SCT	FINLAYSON ENTERPRISES LTD.	1510 B CATERPILLAR RD MISSISSAUGA ON L4X 2W9	ENE/246.4	-2.00	308
80	SCT	Finlayson Enterprises Ltd. - Div. of Upper Canada	1510 Caterpillar Rd Mississauga ON	ENE/246.4	-2.00	308
80	SCT	Upper Cda Soap & Candle Makers	1510A Caterpillar Rd Mississauga ON L4X 2W9	ENE/246.4	-2.00	308
80	GEN	Refined Specialty Chemical Inc.	1510 Caterpillar Road Mississauga ON L5R 2B1	ENE/246.4	-2.00	309
80	GEN	BCD Pharma Inc.	1510A Caterpillar Rd. Mississauga ON	ENE/246.4	-2.00	309
80	WWIS		1550 CATERPILLAR ROAD MISSISSAUGA ON <i>Well ID: 7174343</i>	ENE/246.4	-2.00	309
80	GEN	Upper Canada Soap & Candlemakers Corporation	1510A Caterpillar Road Mississauga ON	ENE/246.4	-2.00	312

<i>Map Key</i>	<i>DB</i>	<i>Company/Site Name</i>	<i>Address</i>	<i>Dir/Dist (m)</i>	<i>Elev Diff (m)</i>	<i>Page Number</i>
80	GEN	Deciem Distribution Inc. Caterpillar Warehouse	1510A Caterpillar Road Mississauga ON L4X 2W9	ENE/246.4	-2.00	313
80	EHS		1510 Caterpillar Road Mississauga ON L4X 2Y1	ENE/246.4	-2.00	313
81	EHS		2304 - 2370 Dixie Road Mississauga ON	WSW/249.4	0.00	313

Executive Summary: Summary By Data Source

BORE - Borehole

A search of the BORE database, dated 1875-Jul 2018 has found that there are 15 BORE site(s) within approximately 0.25 kilometers of the project property.

<u>Equal/Higher Elevation</u>	<u>Address</u>	<u>Direction</u>	<u>Distance (m)</u>	<u>Map Key</u>
	ON	W	100.64	<u>16</u>
	ON	SSE	121.84	<u>26</u>
	ON	SE	128.84	<u>32</u>
	ON	WNW	138.56	<u>36</u>
	ON	WNW	174.55	<u>57</u>
	ON	ESE	186.55	<u>60</u>
	ON	WNW	192.05	<u>62</u>
	ON	WNW	205.50	<u>66</u>
	ON	WNW	221.51	<u>74</u>
	ON	SW	232.76	<u>76</u>

<u>Equal/Higher Elevation</u>	<u>Address</u>	<u>Direction</u>	<u>Distance (m)</u>	<u>Map Key</u>
-------------------------------	----------------	------------------	---------------------	----------------

<u>Lower Elevation</u>	<u>Address</u>	<u>Direction</u>	<u>Distance (m)</u>	<u>Map Key</u>
------------------------	----------------	------------------	---------------------	----------------

ON		E	150.21	40
ON		E	193.72	63
ON		E	213.80	69
ON		E	240.07	77
ON		ENE	244.60	79

CA - Certificates of Approval

A search of the CA database, dated 1985-Oct 30, 2011* has found that there are 15 CA site(s) within approximately 0.25 kilometers of the project property.

<u>Equal/Higher Elevation</u>	<u>Address</u>	<u>Direction</u>	<u>Distance (m)</u>	<u>Map Key</u>
-------------------------------	----------------	------------------	---------------------	----------------

AUTOMATIC PERFORMANCE TRANSMISSION INC.	2276 DIXIE ROAD MISSISSAUGA CITY ON L4Y 1Z4	S	109.16	23
SAMUEL, SON & CO., LIMITED	2360 DIXIE ROAD MISSISSAUGA CITY ON L4Y 1Z7	WSW	218.34	72
Samuel, Son & Co., Limited	2304 - 2370 Dixie Road Mississauga ON L4Y 1Z4	WSW	218.34	72
Samuel, Son & Co., Limited	2360 Dixie Road Mississauga ON L4Y 1Z7	WSW	218.34	72

<u>Equal/Higher Elevation</u>	<u>Address</u>	<u>Direction</u>	<u>Distance (m)</u>	<u>Map Key</u>
SAMUEL MANU-TECH INC.	2360 DIXIE ROAD MISSISSAUGA CITY ON L4Y 1Z7	WSW	218.34	<u>72</u>
SAMUEL, SON & CO., LIMITED	2360 DIXIE ROAD MISSISSAUGA CITY ON L4Y 1Z7	WSW	218.34	<u>72</u>
SAMUEL MANU-TECH INC.	2360 DIXIE ROAD MISSISSAUGA CITY ON L4Y 1Z7	WSW	218.34	<u>72</u>
SAMUEL MANU-TECH INC.	2360 DIXIE ROAD MISSISSAUGA CITY ON L4Y 1Z7	WSW	218.34	<u>72</u>

<u>Lower Elevation</u>	<u>Address</u>	<u>Direction</u>	<u>Distance (m)</u>	<u>Map Key</u>
W.R. GRACE & CO. OF CANADA, CRYOVAC DIV.	2365 DIXIE ROAD MISSISSAUGA CITY ON L4Y 2A2	NW	201.46	<u>65</u>
W.R. GRACE & CO. OF CANADA, CRYOVAC DIV.	2365 DIXIE ROAD MISSISSAUGA CITY ON L4Y 2A2	NW	201.46	<u>65</u>
W.R. GRACE & CO. OF CANADA, CRYOVAC DIV.	2365 DIXIE ROAD MISSISSAUGA CITY ON L4Y 2A2	NW	201.46	<u>65</u>
CRYOVAC CANADA, INC.	2365 DIXIE ROAD MISSISSAUGA ON L4Y 2A2	NW	201.46	<u>65</u>
W.R. GRACE & CO. OF CANADA, CRYOVAC DIV.	2365 DIXIE ROAD MISSISSAUGA CITY ON L4Y 2A2	NW	201.46	<u>65</u>
Sealed Air (Canada) Inc.	2365 Dixie Road Mississauga ON L4Y 2A2	NW	201.46	<u>65</u>
W.R. GRACE & CO. OF CANADA, CRYOVAC DIV.	2365 DIXIE ROAD MISSISSAUGA CITY ON L4Y 2A2	NW	201.46	<u>65</u>

DELISTED TANK - Delisted Fuel Tanks

A search of the DELISTED TANK database, dated Jul 31, 2020 has found that there are 4 DELISTED TANK site(s) within approximately 0.25 kilometers of the project property.

<u>Equal/Higher Elevation</u>	<u>Address</u>	<u>Direction</u>	<u>Distance (m)</u>	<u>Map Key</u>
SAMUEL SON & CO. LTD	2360 DIXIE RD MISSISSAUGA ON	WSW	218.34	72
SAMUEL SON & CO. LTD	2360 DIXIE RD MISSISSAUGA ON	WSW	218.34	72

<u>Lower Elevation</u>	<u>Address</u>	<u>Direction</u>	<u>Distance (m)</u>	<u>Map Key</u>
FEDERAL EXPRESS	1450 CATERPILLAR RD MISSISSAUGA ON	NE	180.70	58
FEDERAL EXPRESS	1450 CATERPILLAR RD MISSISSAUGA ON	NE	180.70	58

EASR - Environmental Activity and Sector Registry

A search of the EASR database, dated Oct 2011-Aug 31, 2020 has found that there are 1 EASR site(s) within approximately 0.25 kilometers of the project property.

<u>Lower Elevation</u>	<u>Address</u>	<u>Direction</u>	<u>Distance (m)</u>	<u>Map Key</u>
NIGHTINGALE CORP.	2301 DIXIE RD MISSISSAUGA ON L4Y 1Z9	NE	71.18	8

EBR - Environmental Registry

A search of the EBR database, dated 1994-Aug 31, 2020 has found that there are 8 EBR site(s) within approximately 0.25 kilometers of the project property.

<u>Equal/Higher Elevation</u>	<u>Address</u>	<u>Direction</u>	<u>Distance (m)</u>	<u>Map Key</u>
Samuel, Son & Co., Limited	2360 Dixie Road Mississauga Ontario Mississauga ON	WSW	218.34	72

<u>Lower Elevation</u>	<u>Address</u>	<u>Direction</u>	<u>Distance (m)</u>	<u>Map Key</u>
-------------------------------	-----------------------	-------------------------	----------------------------	-----------------------

Nightingale Corp.	2301 Dixie Road Mississauga, Regional Municipality of Peel L4Y 1Z9 CITY OF MISSISSAUGA ON	NE	71.18	8
Nightingale Corporation	2301 Dixie Road Mississauga, Regional Municipality of Peel L4Y 1Z9 CITY OF MISSISSAUGA ON	NE	71.18	8
Sealed Air (Canada) Inc.	2365 Dixie Road CITY OF MISSISSAUGA ON	NW	201.46	65
Cryovac Canada, Inc.	2365 Dixie Road CITY OF MISSISSAUGA ON	NW	201.46	65
W.R. Grace & Co. Of Canada, Cryovac Div.	2365 DIXIE ROAD CITY OF MISSISSAUGA ON	NW	201.46	65
Sealed Air (Canada) Inc.	2365 Dixie Road Mississauga Ontario L4Y 2A2 Mississauga ON	NW	201.46	65
W.R. Grace & Co. Of Canada, Cryovac Div.	2365 Dixie Road CITY OF MISSISSAUGA ON	NW	201.46	65

ECA - Environmental Compliance Approval

A search of the ECA database, dated Oct 2011-Aug 31, 2020 has found that there are 5 ECA site(s) within approximately 0.25 kilometers of the project property.

<u>Equal/Higher Elevation</u>	<u>Address</u>	<u>Direction</u>	<u>Distance (m)</u>	<u>Map Key</u>
Samuel, Son & Co., Limited	2304 Dixie Rd to 2370 Dixie Rd Mississauga ON L4Y 1Z7	SW	201.44	64
Samuel, Son & Co., Limited	2360 Dixie Road Mississauga ON L4Y 1Z7	WSW	218.34	72
2332574 Ontario Limited	2360 Dixie Rd Mississauga ON M8V 2E8	WSW	218.34	72

<u>Lower Elevation</u>	<u>Address</u>	<u>Direction</u>	<u>Distance (m)</u>	<u>Map Key</u>
Nightingale Corp.	2301 Dixie Rd Mississauga ON L4Y 1Z9	NE	71.18	<u>8</u>
Sealed Air (Canada) Inc.	2365 Dixie Road Mississauga ON L4Y 2A2	NW	201.46	<u>65</u>

EHS - ERIS Historical Searches

A search of the EHS database, dated 1999-Jul 31, 2020 has found that there are 17 EHS site(s) within approximately 0.25 kilometers of the project property.

<u>Equal/Higher Elevation</u>	<u>Address</u>	<u>Direction</u>	<u>Distance (m)</u>	<u>Map Key</u>
	2280 Dixie Rd Mississauga ON L4Y1Z4	WSW	90.22	<u>13</u>
	2320 Dixie road Mississauga ON	WSW	103.88	<u>17</u>
	2276 Dixie Rd Mississauga ON L4Y 1Z4	S	109.16	<u>23</u>
	Dixie Rd & Queensway E Mississauga ON L4Y	SW	201.44	<u>64</u>
	Dixie Rd & Queensway E Mississauga ON L4Y	SW	201.44	<u>64</u>
	2360 Dixie Road Mississauga ON L4Y 1Z7	WSW	218.34	<u>72</u>
	2304 - 2370 Dixie Road Mississauga ON	WSW	249.36	<u>81</u>

<u>Lower Elevation</u>	<u>Address</u>	<u>Direction</u>	<u>Distance (m)</u>	<u>Map Key</u>
	2301 Dixie Rd Mississauga ON L4Y 1Z9	NE	71.18	<u>8</u>

2301 Dixie Rd Mississauga ON L4Y1Z9	NE	71.18	8
2301 Dixie Rd Mississauga ON L4Y1Z9	NE	71.18	8
2301 Dixie Road Mississauga ON	NE	71.18	8
2365 Dixie Rd Mississauga ON L4Y 2A2	NW	201.46	65
2365 Dixie Road Mississauga ON L4Y 2A2	NW	201.46	65
2365 Dixie Rd Mississauga ON L4Y 2A2	NW	201.46	65
2365 Dixie Rd Mississauga ON L4Y0E6	NW	201.46	65
2365 dixie road Mississauga ON L4Y 0E6	NW	201.46	65
1510 Caterpillar Road Mississauga ON L4X 2Y1	ENE	246.42	80

EXP - List of Expired Fuels Safety Facilities

A search of the EXP database, dated Jul 31, 2020 has found that there are 1 EXP site(s) within approximately 0.25 kilometers of the project property.

<u>Equal/Higher Elevation</u>	<u>Address</u>	<u>Direction</u>	<u>Distance (m)</u>	<u>Map Key</u>
SAMUEL SON & CI LTD	2360 DIXIE RD MISSISSAUGA L4Y 1Z7 ON CA ON	WSW	218.34	72

FST - Fuel Storage Tank

A search of the FST database, dated Jul 31, 2020 has found that there are 1 FST site(s) within approximately 0.25 kilometers of the project property.

<u>Equal/Higher Elevation</u>	<u>Address</u>	<u>Direction</u>	<u>Distance (m)</u>	<u>Map Key</u>
SAMUEL SON & CI LTD	2360 DIXIE RD MISSISSAUGA L4Y 1Z7 ON CA ON	WSW	218.34	72

FSTH - Fuel Storage Tank - Historic

A search of the FSTH database, dated Pre-Jan 2010* has found that there are 1 FSTH site(s) within approximately 0.25 kilometers of the project property.

<u>Equal/Higher Elevation</u>	<u>Address</u>	<u>Direction</u>	<u>Distance (m)</u>	<u>Map Key</u>
SAMUEL SON & CI LTD	2360 DIXIE RD MISSISSAUGA ON L4Y 1Z7	WSW	218.34	72

GEN - Ontario Regulation 347 Waste Generators Summary

A search of the GEN database, dated 1986-Jul 31, 2020 has found that there are 98 GEN site(s) within approximately 0.25 kilometers of the project property.

<u>Equal/Higher Elevation</u>	<u>Address</u>	<u>Direction</u>	<u>Distance (m)</u>	<u>Map Key</u>
RING RADIATOR LIMITED	2320 DIXIE RD. MISSISSAUGA ON L4Y 1Z4	WSW	103.88	17
RING RADIATOR (OUT OF BUSINESS)	2320 DIXIE RD. MISSISSAUGA ON L4Y 1Z4	WSW	103.88	17
RING RADIATOR (OUT OF BUSINESS) 33-346	2320 DIXIE RD. MISSISSAUGA ON L4Y 1Z4	WSW	103.88	17
MINISTRY OF THE ENVIRONMENT AND ENERGY	DIXIE-QUEENSWAY SOIL REPLACEMENT PROJEC MISSISSAUGA C/O 7 OVERLEA BLVD. TORONTO ON M4H 1A8	SE	106.22	19
MINISTRY OF THE ENVIRONMENT 25-694	DIXIE-QUEENSWAY SOIL REPLACEMENT PROJEC MISSISSAUGA C/O 7 OVERLEA BLVD. TORONTO ON M4H 1A8	SE	106.22	19

<u>Equal/Higher Elevation</u>	<u>Address</u>	<u>Direction</u>	<u>Distance (m)</u>	<u>Map Key</u>
APT AUTOMATIC PERFORMANCE	2276 DIXIE ROAD MISSISSAUGA ON L4Y 1Z4	S	109.16	23
CANADIAN METAL ROLLING MILLS LTD.	2404 DIXIE RD. MISSISSAUGA ON L4Y 1Z6	SW	201.44	64
CANADIAN METAL ROLLING MILLS LTD.	2304 DIXIE RD. MISSISSAUGA ON L4Y 1Z6	SW	201.44	64
CANADIAN METAL ROLLING MILLS LTD. 08-005	2304 DIXIE RD. MISSISSAUGA ON L4Y 1Z6	SW	201.44	64
CANADIAN METAL ROLLING MILLS LTD.	2304 DIXIE ROAD MISSISSAUGA ON L4Y 1Z6	SW	201.44	64
SAMUEL MANU-TECH INC.	2304 DIXIE ROAD MISSISSAUGA ON L4Y 1Z6	SW	201.44	64
SAMUEL, SON & CO., LIMITED	2304 DIXIE ROAD MISSISSAUGA ON L4Y 1Z6	SW	201.44	64
SAMUEL MANU-TECH INC.	2304 DIXIE ROAD MISSISSAUGA ON L4Y 1Z6	SW	201.44	64
SAMUEL, SON & CO., LIMITED	2304 DIXIE ROAD MISSISSAUGA ON L4Y 1Z6	SW	201.44	64
SAMUEL, SON & CO., LIMITED	2304 DIXIE ROAD MISSISSAUGA ON L4Y 1Z6	SW	201.44	64
SAMUEL, SON & CO., LIMITED	2304 DIXIE ROAD MISSISSAUGA ON	SW	201.44	64

<u>Equal/Higher Elevation</u>	<u>Address</u>	<u>Direction</u>	<u>Distance (m)</u>	<u>Map Key</u>
SAMUEL, SON & CO., LIMITED	2304 DIXIE ROAD MISSISSAUGA ON L4Y 1Z6	SW	201.44	<u>64</u>
KIM-TAM TRUCK LEASING LIMITED	2360 DIXIE ROAD MISSISSAUGA ON	WSW	218.34	<u>72</u>
SAMUEL, SON & CO. LIMITED	2360 Dixie Road Mississauga ON L4Y 1Z7	WSW	218.34	<u>72</u>
SAMUEL, SON & CO. LIMITED	2360 Dixie Road Mississauga ON L4Y 1Z7	WSW	218.34	<u>72</u>
KIM-TAM TRUCK LEASING LIMITED	2360 DIXIE ROAD MISSISSAUGA ON L4Y 1Z7	WSW	218.34	<u>72</u>
SAMUEL, SON & CO. LIMITED	2360 Dixie Road Mississauga ON L4Y 1Z7	WSW	218.34	<u>72</u>
SAMUEL, SON & CO. LIMITED	2360 Dixie Road Mississauga ON L4Y 1Z7	WSW	218.34	<u>72</u>
SAMUEL, SON & CO. LIMITED	2360 Dixie Road Mississauga ON L4Y 1Z7	WSW	218.34	<u>72</u>
SAMUEL, SON & CO. LIMITED	2360 DIXIE RD. MISSISSAUGA ON L4Y 1Z7	WSW	218.34	<u>72</u>
SAMUEL, SON & CO. LIMITED	2360 DIXIE RD. MISSISSAUGA ON L4Y 1Z7	WSW	218.34	<u>72</u>
KIM-TAM TRUCK LEASING LIMITED 34-234	2360 DIXIE RD. MISSISSAUGA ON L4Y 1Z7	WSW	218.34	<u>72</u>
KIM-TAM TRUCK LEASING LIMITED	2360 DIXIE ROAD MISSISSAUGA ON L4Y 1Z7	WSW	218.34	<u>72</u>

<u>Equal/Higher Elevation</u>	<u>Address</u>	<u>Direction</u>	<u>Distance (m)</u>	<u>Map Key</u>
SAMUEL STRAPPING SYSTEMS LTD.	2360 DIXIE ROAD MISSISSAUGA ON L4Y 1Z7	WSW	218.34	72
SAMUEL, SON & CO., LIMITED	2360 DIXIE ROAD MISSISSAUGA ON L4Y 1Z7	WSW	218.34	72
SAMUEL, SON & CO. LIMITED	2360 DIXIE ROAD MISSISSAUGA ON L4Y 1Z7	WSW	218.34	72
KIM-TAM TRUCK LEASING LIMITED	2360 DIXIE ROAD MISSISSAUGA ON L4Y 1Z7	WSW	218.34	72
SAMUEL, SON & CO. LIMITED	2360 Dixie Road Mississauga ON L4Y 1Z7	WSW	218.34	72
SAMUEL, SON & CO. LIMITED	2360 Dixie Road Mississauga ON L4Y 1Z7	WSW	218.34	72
KIM-TAM TRUCK LEASING LIMITED	2360 DIXIE ROAD MISSISSAUGA ON L4Y 1Z7	WSW	218.34	72
KIM-TAM TRUCK LEASING LIMITED	2360 DIXIE ROAD MISSISSAUGA ON L4Y 1Z7	WSW	218.34	72
SAMUEL, SON & CO. LIMITED	2360 Dixie Road Mississauga ON L4Y 1Z7	WSW	218.34	72
KIM-TAM TRUCK LEASING LIMITED	2360 DIXIE ROAD MISSISSAUGA ON L4Y 1Z7	WSW	218.34	72
SAMUEL, SON & CO. LIMITED	2360 Dixie Road Mississauga ON L4Y 1Z7	WSW	218.34	72

<u>Equal/Higher Elevation</u>	<u>Address</u>	<u>Direction</u>	<u>Distance (m)</u>	<u>Map Key</u>
SAMUEL, SON & CO. LIMITED	2360 Dixie Road Mississauga ON	WSW	218.34	<u>72</u>
<u>Lower Elevation</u>	<u>Address</u>	<u>Direction</u>	<u>Distance (m)</u>	<u>Map Key</u>
EXIDE CANADA CORP. (OUTOFBUS)	SEE ON0406701-LOG 04-191 2301 DIXIE ROAD MISSISSAUGA ON L4Y 1Z9	NE	71.18	<u>8</u>
EXIDE CANADA CORP. (OUTOFBUS) 14-130	SEE ON0406701-LOG 04-191 2301 DIXIE ROAD MISSISSAUGA ON L4Y 1Z9	NE	71.18	<u>8</u>
BATTRONICS INC.	2301 DIXIE RD. C/O 8301 KEELE ST., MAPLE ONT L0J 1E0 MISSISSAUGA ON L4Y 1Z9	NE	71.18	<u>8</u>
CURTIS PROPERTIES (DIXIE) INC. 07-359	NIGHTINGALE INC., 2301 DIXIE RD. MISSISSAUGA, C/O 201 BRIDGELAND AVE. TORONTO ON L4Y 1Z9	NE	71.18	<u>8</u>
BILTRITE NIGHTINGALE INC.	2301 DIXIE ROAD MISSISSAUGA ON L4Y 1Z9	NE	71.18	<u>8</u>
BILTRITE NIGHTINGALE INC. 04- 375	2301 DIXIE ROAD MISSISSAUGA ON L4Y 1Z9	NE	71.18	<u>8</u>
NIGHTINGALE INC. 28-802	2301 DIXIE ROAD MISSISSAUGA ON L4Y 1Z9	NE	71.18	<u>8</u>
NIGHTINGALE INC.	2301 DIXIE ROAD MISSISSAUGA ON L4Y 1Z9	NE	71.18	<u>8</u>
NIGHTINGALE INC.	2301 DIXIE ROAD MISSISSAUGA ON L4Y 1Z9	NE	71.18	<u>8</u>
NIGHTINGALE INC.	2301 DIXIE ROAD MISSISSAUGA ON L4Y 1Z9	NE	71.18	<u>8</u>

BATTRONICS INC.	2301 DIXIE ROAD MISSISSAUGA ON L4Y 1Z9	NE	71.18	<u>8</u>
BATTRONICS INC. 04-191	2301 DIXIE RD. C/O 8301 KEELE ST., MAPLE ONT L0J 1E0 MISSISSAUGA ON L4Y 1Z9	NE	71.18	<u>8</u>
Region of Peel	2301 Dixie Road Mississauga ON	NE	71.18	<u>8</u>
Maxwell Excavating Limited	2301 Dixie Road Mississauga ON L4Y 1Z9	NE	71.18	<u>8</u>
Maxwell Excavating Limited	2301 Dixie Rd. Mississauga ON L4Y 1Z9	NE	71.18	<u>8</u>
Nightingale Corp	2301 Dixie Road Mississauga ON L4Y 1Z9	NE	71.18	<u>8</u>
Nightingale Corp	2301 Dixie Road Mississauga ON L4Y 1Z9	NE	71.18	<u>8</u>
FEDERAL EXPRESS CANADA LTD.	QUEENSWAY STATION, 1450 CATERPILLAR RD. C/O 50 BURNAMTHORPE RD. W. SUITE 1201 MISSISSAUGA ON L4X 2Y1	NE	180.70	<u>58</u>
FEDERAL EXPRESS CANADA LTD. 15-566	1450 CATERPILLAR ROAD MISSISSAUGA ON L4X 2Y1	NE	180.70	<u>58</u>
FEDERAL EXPRESS CANADA LTD	1450 CATERPILLAR ROAD MISSISSAUGA ON L4X 2Y1	NE	180.70	<u>58</u>
FEDERAL EXPRESS CANADA	1450 CATERPILLAR ROAD MISSISSAUGA ON L4X 2Y1	NE	180.70	<u>58</u>
FEDERAL EXPRESS CANADA LTD.	1450 CATERPILLAR ROAD MISSISSAUGA ON L4X 2Y1	NE	180.70	<u>58</u>

FEDERAL EXPRESS CANADA LTD.	1450 CATERPILLAR ROAD VEHICLE MAINTENANCE YTO MISSISSAUGA ON L4X 2Y1	NE	180.70	<u>58</u>
FEDERAL EXPRESS CANADA LTD.	1450 CATERPILLAR ROAD VEHICLE MAINTENANCE YTO MISSISSAUGA ON L4X 2Y1	NE	180.70	<u>58</u>
FEDERAL EXPRESS CANADA LTD.	1450 CATERPILLAR ROAD VEHICLE MAINTENANCE YTO MISSISSAUGA ON L4X 2Y1	NE	180.70	<u>58</u>
FEDERAL EXPRESS CANADA LTD.	1450 CATERPILLAR ROAD SAFETY DEPT. MISSISSAUGA ON L4X 2Y1	NE	180.70	<u>58</u>
FEDERAL EXPRESS CANADA LTD.	1450 CATERPILLAR ROAD SAFETY DEPT. MISSISSAUGA ON L4X 2Y1	NE	180.70	<u>58</u>
FEDERAL EXPRESS CANADA LTD.	1450 CATERPILLAR ROAD SAFETY DEPT. MISSISSAUGA ON	NE	180.70	<u>58</u>
FEDERAL EXPRESS CANADA LTD.	1450 CATERPILLAR ROAD SAFETY DEPT. MISSISSAUGA ON L4X 2Y1	NE	180.70	<u>58</u>
FEDERAL EXPRESS CANADA LTD.	1450 CATERPILLAR ROAD SAFETY DEPT. MISSISSAUGA ON L4X 2Y1	NE	180.70	<u>58</u>
FEDERAL EXPRESS CANADA LTD.	1450 CATERPILLAR ROAD SAFETY DEPT. MISSISSAUGA ON L4X 2Y1	NE	180.70	<u>58</u>
FEDERAL EXPRESS CANADA LTD.	1450 CATERPILLAR ROAD SAFETY DEPT. MISSISSAUGA ON L4X 2Y1	NE	180.70	<u>58</u>
FEDERAL EXPRESS CANADA LTD.	1450 CATERPILLAR ROAD SAFETY DEPT. MISSISSAUGA ON L4X 2Y1	NE	180.70	<u>58</u>
FEDERAL EXPRESS CANADA LTD.	1450 CATERPILLAR ROAD SAFETY DEPT. MISSISSAUGA ON L4X 2Y1	NE	180.70	<u>58</u>
CRYOVAC DIVISION OF	W R GRACE & CO OF CANADA LTD 2365 DIXIE RD. MISSISSAUGA ON L4Y 2A2	NW	201.46	<u>65</u>

CRYOVAC, DIV. OF W.R. GRACE 11-029	2365 DIXIE ROAD MISSISSAUGA ON L4Y 2A2	NW	201.46	65
CRYOVAC, DIV. OF (SEE & USE ON1387501)	2365 DIXIE ROAD MISSISSAUGA ON L4Y 2A2	NW	201.46	65
SEALED AIR (CANADA) INC.	2365 DIXIE ROAD MISSISSAUGA ON L4Y 2A2	NW	201.46	65
SEALED AIR (CANADA) Co./Cie	2365 DIXIE ROAD MISSISSAUGA ON	NW	201.46	65
Church & Trought	2365 Dixie Road Mississauga ON L4Y 2A2	NW	201.46	65
ABB	2365 Dixie Road Mississauga ON L4Y 2A2	NW	201.46	65
SEALED AIR (CANADA) Co./Cie	2365 DIXIE ROAD MISSISSAUGA ON L4Y 2A2	NW	201.46	65
ABB Inc.	2365 Dixie Road Mississauga ON L4Y 2A2	NW	201.46	65
ABB Inc.	2365 Dixie Road Mississauga ON L4Y 2A2	NW	201.46	65
SEALED AIR (CANADA) Co./Cie	2365 DIXIE ROAD MISSISSAUGA ON L4Y 2A2	NW	201.46	65
ABB Inc.	2365 Dixie Road Mississauga ON L4Y 2A2	NW	201.46	65
SEALED AIR (CANADA) Co./Cie	2365 DIXIE ROAD MISSISSAUGA ON L4Y 2A2	NW	201.46	65
ABB Inc.	2365 Dixie Road Mississauga ON	NW	201.46	65

ABB Inc.	2365 Dixie Road Mississauga ON L4Y 2A2	NW	201.46	65
ABB Inc.	2365 Dixie Road Mississauga ON L4Y 2A2	NW	201.46	65
RM2 CANADA INC.	2365 DIXIE ROAD MISSISSAUGA ON L4Y 0E6	NW	201.46	65
ABB Inc.	2365 Dixie Road Mississauga ON L4Y 2A2	NW	201.46	65
ABB Inc.	2365 Dixie Road Mississauga ON L4Y 2A2	NW	201.46	65
ABB Inc.	2365 Dixie Road Mississauga ON L4Y 2A2	NW	201.46	65
2110120 Ontario Inc.	2365-A Dixie Road Mississauga ON L4Y 0E6	NW	201.46	65
Refined Specialty Chemical Inc.	1510 Caterpillar Road Mississauga ON L5R 2B1	ENE	246.42	80
BCD Pharma Inc.	1510A Caterpillar Rd. Mississauga ON	ENE	246.42	80
Upper Canada Soap & Candlemakers Corporation	1510A Caterpillar Road Mississauga ON	ENE	246.42	80
Deciem Distribution Inc. Caterpillar Warehouse	1510A Caterpillar Road Mississauga ON L4X 2W9	ENE	246.42	80

INC - Fuel Oil Spills and Leaks

A search of the INC database, dated Jul 31, 2020 has found that there are 1 INC site(s) within approximately 0.25 kilometers of the project property.

<u>Lower Elevation</u>	<u>Address</u>	<u>Direction</u>	<u>Distance (m)</u>	<u>Map Key</u>
	1151 CATERPILLAR RD, MISSISSAUGA ON	NNE	187.55	61

NPCB - National PCB Inventory

A search of the NPCB database, dated 1988-2008* has found that there are 3 NPCB site(s) within approximately 0.25 kilometers of the project property.

<u>Lower Elevation</u>	<u>Address</u>	<u>Direction</u>	<u>Distance (m)</u>	<u>Map Key</u>
CURTIS PROPERTIES	2301 DIXIE RD. MISSISSAUGA ON L4Y 1Z9	NE	71.18	8
CURTIS PROPERTIES	2301 DIXIE RD MISSISSAUGA ON L4Y 1Z9	NE	71.18	8
SEALED AIR (CANADA) INC.	MISSISSAUGA 2365 DIXIE ROAD MISSISSAUGA ON L4Y 2A2	NW	201.46	65

NPRI - National Pollutant Release Inventory

A search of the NPRI database, dated 1993-May 2017 has found that there are 7 NPRI site(s) within approximately 0.25 kilometers of the project property.

<u>Equal/Higher Elevation</u>	<u>Address</u>	<u>Direction</u>	<u>Distance (m)</u>	<u>Map Key</u>
CANADIAN METAL ROLLING MILLS	2304 Dixie Road Mississauga ON L4Y1Z6	SW	201.44	64
Canadian Metal Rolling Mills	2304 Dixie Road Mississauga ON L4Y 1Z6	SW	201.44	64
<u>Lower Elevation</u>	<u>Address</u>	<u>Direction</u>	<u>Distance (m)</u>	<u>Map Key</u>
SEALED AIR (CANADA)	2365 DIXIE ROAD NOT AVAILABLE MISSISSAUGA ON L4Y2A2	NW	201.46	65
SEALED AIR (CANADA)	2365 DIXIE ROAD NOT AVAILABLE MISSISSAUGA ON L4Y2A2	NW	201.46	65

SEALED AIR (CANADA)	2365 DIXIE ROAD NOT AVAILABLE MISSISSAUGA ON L4Y2A2	NW	201.46	65
SEALED AIR (CANADA) INC.	2365 DIXIE ROAD NOT AVAILABLE MISSISSAUGA ON L4Y 2A2	NW	201.46	65
SEALED AIR (CANADA)	2365 DIXIE ROAD NOT AVAILABLE MISSISSAUGA ON L4Y2A2	NW	201.46	65

OPCB - Inventory of PCB Storage Sites

A search of the OPCB database, dated 1987-Oct 2004; 2012-Dec 2013 has found that there are 4 OPCB site(s) within approximately 0.25 kilometers of the project property.

<u>Lower Elevation</u>	<u>Address</u>	<u>Direction</u>	<u>Distance (m)</u>	<u>Map Key</u>
CURTIS PROPERTIES	2301 DIXIE RD. MISSISSAUGA ON L4Y 1Z9	NE	71.18	8
CRYOVAC DIVISON OF GRACE	2365 DIXIE ROAD MISSISSAUGA MISSISSAUGA ON L4Y 2A2	NW	201.46	65
SEALED AIR (CANADA) INC.	2365 DIXIE ROAD MISSISSAUGA MISSISSAUGA ON L4Y 2A2	NW	201.46	65
CRYOVAC SEALED AIR CORPORATION	2365 DIXIE ROAD MISSISSAUGA MISSISSAUGA ON L4Y 2A2	NW	201.46	65

PINC - Pipeline Incidents

A search of the PINC database, dated Feb 28, 2017 has found that there are 1 PINC site(s) within approximately 0.25 kilometers of the project property.

<u>Equal/Higher Elevation</u>	<u>Address</u>	<u>Direction</u>	<u>Distance (m)</u>	<u>Map Key</u>
	2292 DIXIE RD, MISSISSAUGA ON	SW	67.72	5

PRT - Private and Retail Fuel Storage Tanks

A search of the PRT database, dated 1989-1996* has found that there are 2 PRT site(s) within approximately 0.25 kilometers of the project property.

<u>Equal/Higher Elevation</u>	<u>Address</u>	<u>Direction</u>	<u>Distance (m)</u>	<u>Map Key</u>
SAMUEL SON & CI LTD	2360 DIXIE RD MISSISSAUGA ON L4Y 1Z7	WSW	218.34	72

<u>Lower Elevation</u>	<u>Address</u>	<u>Direction</u>	<u>Distance (m)</u>	<u>Map Key</u>
FEDERAL EXPRESS	1450 CATERPILLAR RD MISSISSAUGA ON L4X 2Y1	NE	180.70	58

RST - Retail Fuel Storage Tanks

A search of the RST database, dated 1999-Jun 30, 2020 has found that there are 2 RST site(s) within approximately 0.25 kilometers of the project property.

<u>Equal/Higher Elevation</u>	<u>Address</u>	<u>Direction</u>	<u>Distance (m)</u>	<u>Map Key</u>
MAGIC TOUCH MUFFLER	2320 DIXIE RD MISSISSAUGA ON L4Y 1Z4	WSW	103.88	17
VICTOR'S JOHN ESSO SERVICENTRE	2320 DIXIE RD MISSISSAUGA ON L4Y 1Z4	WSW	103.88	17

SCT - Scott's Manufacturing Directory

A search of the SCT database, dated 1992-Mar 2011* has found that there are 24 SCT site(s) within approximately 0.25 kilometers of the project property.

<u>Equal/Higher Elevation</u>	<u>Address</u>	<u>Direction</u>	<u>Distance (m)</u>	<u>Map Key</u>
Gordon Dress Inc.	2300 Dixie Rd Mississauga ON L4Y 1Z4	SW	66.80	4
DANISH FOOD CENTRE INC.	2290 DIXIE RD UNIT B MISSISSAUGA ON L4Y 1Z4	SW	70.03	7
AUTOMATIC PERFORMANCE TRANSMIS	2276 DIXIE RD UNIT A MISSISSAUGA ON L4Y 1Z4	S	109.16	23
Automatic Performance Inc.	2276 Dixie Rd Mississauga ON L4Y 1Z4	S	109.16	23

<u>Equal/Higher Elevation</u>	<u>Address</u>	<u>Direction</u>	<u>Distance (m)</u>	<u>Map Key</u>
CMRM	2304 DIXIE RD MISSISSAUGA ON L4Y 1Z6	SW	201.44	<u>64</u>
CMRM - Div. of the Roll Form Group of Samuel Manu-Tech Inc.	2304 Dixie Rd Mississauga ON L4Y 1Z6	SW	201.44	<u>64</u>
Roll Form Group	2304 Dixie Rd Mississauga ON L4Y 1Z6	SW	201.44	<u>64</u>
CMRA	2304 DIXIE RD MISSISSAUGA ON L4Y 1Z6	SW	201.44	<u>64</u>
SAMUEL SON & CO. LIMITED	2360 DIXIE RD MISSISSAUGA ON L4Y 1Z7	WSW	218.34	<u>72</u>
Samuel Flatrolled Processing Group	2360 Dixie Rd Mississauga ON L4Y 1Z7	WSW	218.34	<u>72</u>
Samuel, Son and Co., Limited	2360 Dixie Rd Mississauga ON L4Y 1Z7	WSW	218.34	<u>72</u>
Samuel, Son & Co. Limited	2360 Dixie Rd Mississauga ON L4Y 1Z7	WSW	218.34	<u>72</u>
<u>Lower Elevation</u>	<u>Address</u>	<u>Direction</u>	<u>Distance (m)</u>	<u>Map Key</u>
Salesforce.com Inc.	2301 Dixie Rd Mississauga ON L4Y 1Z9	NE	71.18	<u>8</u>
Nightingale Corp.	2301 Dixie Rd Mississauga ON L4Y 1Z9	NE	71.18	<u>8</u>
Nightingale Inc.	2301 Dixie Rd Mississauga ON L4Y 1Z9	NE	71.18	<u>8</u>

NIGHTINGALE INC	2301 DIXIE RD MISSISSAUGA ON L4Y 1Z9	NE	71.18	8
CRYOVAC	2365 DIXIE RD MISSISSAUGA ON L4Y 2A2	NW	201.46	65
SEALED AIR (CANADA) INC.	2365 Dixie Rd Mississauga ON L4Y 2A2	NW	201.46	65
Sealed Air (Canada) Co.	2365 Dixie Rd Mississauga ON L4Y 2A2	NW	201.46	65
Sealed Air (Canada) Co.	2365 Dixie Rd Mississauga ON L4Y 2A2	NW	201.46	65
FINLAYSON ENTERPRISES LTD.	1510B CATERPILLAR RD MISSISSAUGA ON L4X 2W9	ENE	246.42	80
Upper Cda Soap & Candle Makers	1510A Caterpillar Rd Mississauga ON L4X 2W9	ENE	246.42	80
FINLAYSON ENTERPRISES LTD.	1510 B CATERPILLAR RD MISSISSAUGA ON L4X 2W9	ENE	246.42	80
Finlayson Enterprises Ltd. - Div. of Upper Canada	1510 Caterpillar Rd Mississauga ON	ENE	246.42	80

SPL - Ontario Spills

A search of the SPL database, dated 1988-Nov 2019 has found that there are 7 SPL site(s) within approximately 0.25 kilometers of the project property.

<u>Equal/Higher Elevation</u>	<u>Address</u>	<u>Direction</u>	<u>Distance (m)</u>	<u>Map Key</u>
FIRE DEPARTMENT	CATERPILLAR RD. AT DIXIE RD. (IN FRONT OF OTIS ELEVATOR) MOTOR VEHICLE (OPERATING FLUID) MISSISSAUGA CITY ON	WNW	98.62	15

<u>Equal/Higher Elevation</u>	<u>Address</u>	<u>Direction</u>	<u>Distance (m)</u>	<u>Map Key</u>
SAMUEL, SON & CO. LTD.	DIXIE & QUEENSWAY MISSISSAUGA PLANT 2360 DIXIE ROAD MISSISSAUGA CITY ON	WSW	218.34	72

Enbridge Gas Distribution Inc.	2360 Dixie Road Mississauga ON	WSW	218.34	72
--------------------------------	-----------------------------------	-----	--------	--------------------

<u>Lower Elevation</u>	<u>Address</u>	<u>Direction</u>	<u>Distance (m)</u>	<u>Map Key</u>
Sealed Air (Canada) Inc.	2365 Dixie Road Mississauga ON L4Y 2A2	NW	201.46	65

Sealed Air (Canada) Inc.	2365 Dixie Road Mississauga ON L4Y 2A2	NW	201.46	65
--------------------------	---	----	--------	--------------------

DAY AND ROSS TRANSPORT	2365 DIXIE RD. @ CATERPILLAR TRANSPORT TRUCK (CARGO) MISSISSAUGA CITY ON L4Y 2A2	NW	201.46	65
------------------------	--	----	--------	--------------------

CRYOVAC	AT 2365 DIXIE RD. MISSISSAUGA PLANT 2365 DIXIE RD. MISSISSAUGA CITY ON L4Y 2A2	NW	201.46	65
---------	--	----	--------	--------------------

WWIS - Water Well Information System

A search of the WWIS database, dated Apr 30, 2020 has found that there are 55 WWIS site(s) within approximately 0.25 kilometers of the project property.

<u>Equal/Higher Elevation</u>	<u>Address</u>	<u>Direction</u>	<u>Distance (m)</u>	<u>Map Key</u>
	2301 DIXIE RD. MISSISSAUGA ON <i>Well ID: 7309015</i>	ESE	47.30	1
	ON <i>Well ID: 7232602</i>	NW	56.51	2
	ON <i>Well ID: 7232603</i>	WNW	67.94	6
	2280 DIXIE ROAD Mississauga ON	WSW	76.71	9

<u>Equal/Higher Elevation</u>	<u>Address</u>	<u>Direction</u>	<u>Distance (m)</u>	<u>Map Key</u>
	<i>Well ID:</i> 7235323			
	2276 DIXIE RD Mississauga ON	SSE	89.07	11
	<i>Well ID:</i> 7144069			
	ON	SW	96.06	14
	<i>Well ID:</i> 7219790			
	2320 DIXIE RD Mississauga ON	WSW	103.88	17
	<i>Well ID:</i> 7327190			
	2280 DIXIE ROAD Mississauga ON	SW	107.83	21
	<i>Well ID:</i> 7235322			
	2280 DIXIE ROAD Mississauga ON	SSW	112.89	24
	<i>Well ID:</i> 7235321			
	2365 DIXIE ROAD MISSISSAUGA ON	NW	121.56	25
	<i>Well ID:</i> 4909746			
	2360 2370 DIXIE RD Mississauga ON	W	124.99	28
	<i>Well ID:</i> 7250180			
	ON	SW	127.97	30
	<i>Well ID:</i> 7221302			
	2247 DIXIE RD ON	SE	162.18	50
	<i>Well ID:</i> 7126165			
	2304 2370 TONOLLI RD Mississauga ON	WSW	165.07	52
	<i>Well ID:</i> 7250188			
	2304 2370 TONOLLI RD Mississauga ON	WSW	168.50	54
	<i>Well ID:</i> 7250189			

<u>Equal/Higher Elevation</u>	<u>Address</u>	<u>Direction</u>	<u>Distance (m)</u>	<u>Map Key</u>
	THE QUEENSWAY & DIXIE ROAD Mississauga ON <i>Well ID:</i> 7136678	SSE	169.88	55
	2304 2360, 2370 DIXIE RD Mississauga ON <i>Well ID:</i> 7250184	SW	173.13	56
	2304 2370 TONOLLI RD Mississauga ON <i>Well ID:</i> 7250187	SW	211.33	67
	DIXIE ROAD / QUEENSWAY S/E Mississauga ON <i>Well ID:</i> 7142218	W	213.76	68
	2304 2370 TONOLLI RD Mississauga ON <i>Well ID:</i> 7250191	WSW	215.09	70
	2304 2360, 2370 DIXIE RD Mississauga ON <i>Well ID:</i> 7250183	SW	215.55	71
	2304 2370 TONOLLI RD MISSISSAGUA LANDING ON <i>Well ID:</i> 7250190	WSW	218.34	72
	DIXIE RD / KENDAL RD Mississauga ON <i>Well ID:</i> 7285144	SE	219.13	73
	DIXIE ROAD / QUEENSWAY S/E Mississauga ON <i>Well ID:</i> 7142217	W	223.94	75
	DIXE ROAD & QUEENSWAY Mississauga ON <i>Well ID:</i> 7142214	W	244.42	78
<u>Lower Elevation</u>	<u>Address</u>	<u>Direction</u>	<u>Distance (m)</u>	<u>Map Key</u>
	ON <i>Well ID:</i> 7223583	N	64.07	3

ON <i>Well ID:</i> 7312564	ENE	81.54	<u>10</u>
2301 DIXIE RD. MISSISSAUGA ON <i>Well ID:</i> 7309014	N	89.07	<u>12</u>
2132 DIXIE RD Mississauga ON <i>Well ID:</i> 7333423	E	105.09	<u>18</u>
ON <i>Well ID:</i> 7189025	ENE	106.82	<u>20</u>
2132 DIXIE RD Mississauga ON <i>Well ID:</i> 7333424	ENE	108.00	<u>22</u>
2301 DIXIE ROAD Mississauga ON <i>Well ID:</i> 7236351	ENE	121.94	<u>27</u>
ON <i>Well ID:</i> 7340230	N	127.06	<u>29</u>
ON <i>Well ID:</i> 7334067	ENE	128.17	<u>31</u>
ON <i>Well ID:</i> 7334044	NE	129.63	<u>33</u>
2301 DIXIE RD. MISSISSAUGA ON <i>Well ID:</i> 7309017	NE	131.01	<u>34</u>
ON <i>Well ID:</i> 7231835	NE	137.47	<u>35</u>
ON <i>Well ID:</i> 7334065	NE	140.70	<u>37</u>
ON	ENE	141.61	<u>38</u>

Well ID: 7334066			
ON	ENE	144.36	<u>39</u>
Well ID: 7334063			
2301 DIXIE RD. MISSISSAUGA ON	ENE	150.64	<u>41</u>
Well ID: 7309018			
ON	ENE	150.64	<u>41</u>
Well ID: 7334043			
QUEENSWAY E. EAST OF DIXIE RD MISSISSAUGA ON	ESE	154.45	<u>42</u>
Well ID: 7186907			
ON	ENE	154.59	<u>43</u>
Well ID: 7334064			
QUEENSWAY E, EAST OF DIXIE RD MISSISSAUGA ON	ESE	155.41	<u>44</u>
Well ID: 7186906			
QUEENSWAY E, EAST OF DIXIE MISSISSAUGA ON	ESE	156.38	<u>45</u>
Well ID: 7186908			
QUEENSWAY E, EAST OF DIXIE RD MISSISSAUGA ON	ESE	157.34	<u>46</u>
Well ID: 7186909			
lot 5 con 1 ON	NNE	157.61	<u>47</u>
Well ID: 7335072			
2301 DIXIE RD. MISSISSAUGA ON	NNE	160.12	<u>48</u>
Well ID: 7309016			
ON	ENE	161.92	<u>49</u>
Well ID: 7194111			
2365 DIXIE RD Mississauga ON	N	163.86	<u>51</u>
Well ID: 7146653			

2301 DIXIE ROAD Mississauga ON	NE	166.31	<u>53</u>
<i>Well ID:</i> 7236353			
2301 DIXIE ROAD Mississauga ON	NE	180.70	<u>58</u>
<i>Well ID:</i> 7236352			
2301 DIXIE ROAD Mississauga ON	NE	181.49	<u>59</u>
<i>Well ID:</i> 7236350			
1550 CATERPILLAR ROAD MISSISSAUGA ON	ENE	246.42	<u>80</u>
<i>Well ID:</i> 7174343			

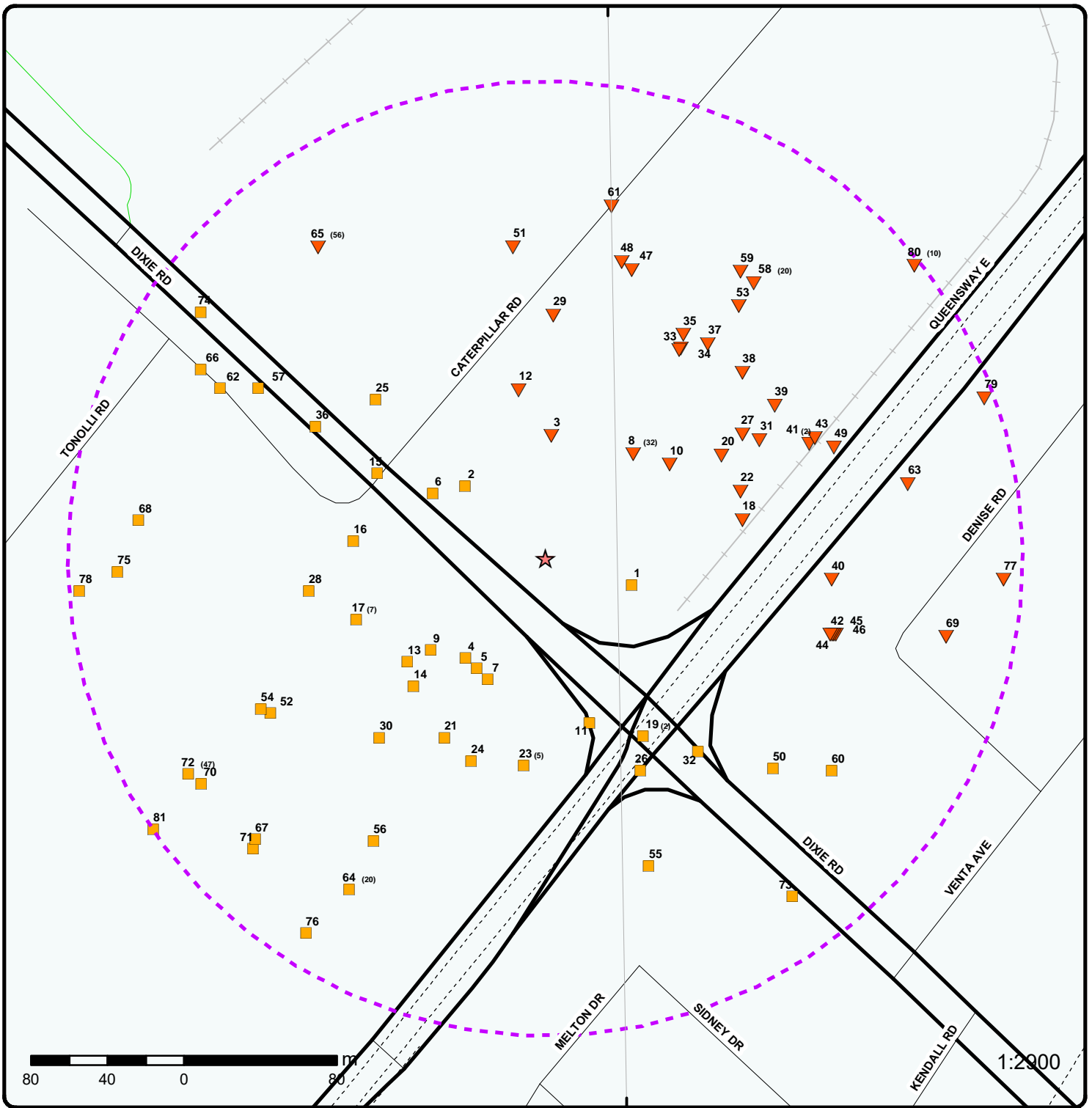

Map : 0.25 Kilometer Radius

Order Number: 20292800214

Address: Site 03A-Queensway and Dixie, Mississauga, ON



Project Property	Expressway	Industrial and Resource - Regions	National Park
Buffer Outline	Principal Highway	Main Line	Provincial or Territorial Park
Eris Sites with Higher Elevation	Secondary Highway	Sidetrack	Other Park
Eris Sites with Same Elevation	Major Road	Transit Line	Golf Course or Driving Range
Eris Sites with Lower Elevation	Local road	Abandoned Line	Park or Sports Field
Eris Sites with Unknown Elevation	Trail	Proposed Road	Other Recreation Area
	Proposed Road		
	Ferry Route/Ice Road		

79°34'30"W

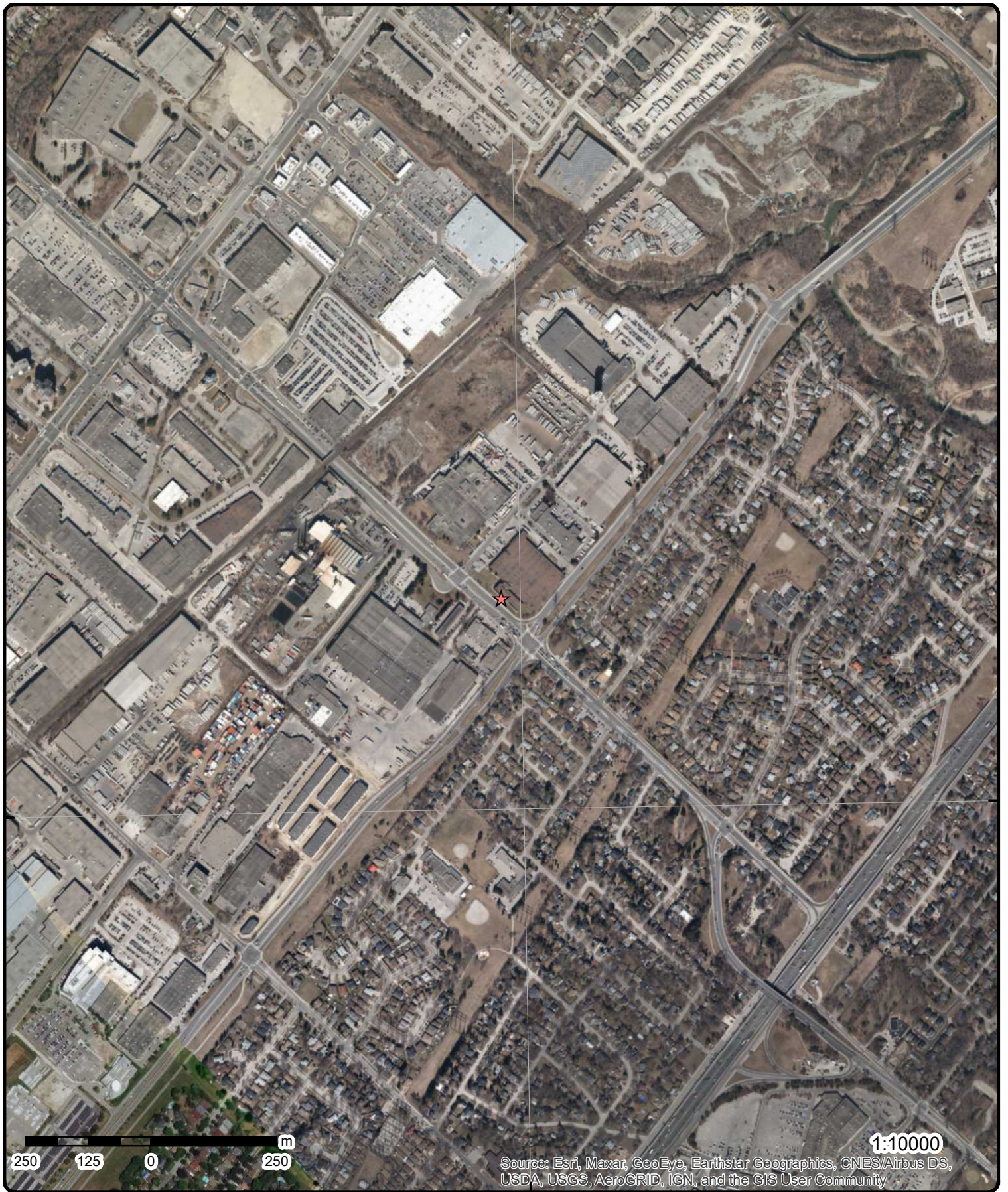

43°36'N

43°36'N

250 125 0 250 m

1:10000

Source: Esri, Maxar, GeoEye, Earthstar Geographics, CNES/Airbus DS, USDA, USGS, AeroGRID, IGN, and the GIS User Community

Aerial Year: 2018

Address: Site 03A-Queensway and Dixie, Mississauga, ON

Source: ESRI World Imagery

Order Number: 20292800214



© ERIS Information Limited Partnership

Detail Report

Map Key	Number of Records	Direction/ Distance (m)	Elev/Diff (m)	Site	DB
<u>1</u>	1 of 1	ESE/47.3	109.8 / 0.00	2301 DIXIE RD. MISSISSAUGA ON	WWIS

Well ID: 7309015
Construction Date:
Primary Water Use: Monitoring
Sec. Water Use:
Final Well Status: 0
Water Type:
Casing Material:
Audit No: Z278303
Tag: A241459
Construction Method:
Elevation (m):
Elevation Reliability:
Depth to Bedrock:
Well Depth:
Overburden/Bedrock:
Pump Rate:
Static Water Level:
Flowing (Y/N):
Flow Rate:
Clear/Cloudy:

Data Entry Status:
Data Src:
Date Received: 4/10/2018
Selected Flag: Yes
Abandonment Rec:
Contractor: 7424
Form Version: 7
Owner:
Street Name: 2301 DIXIE RD.
County: PEEL
Municipality: MISSISSAUGA CITY
Site Info:
Lot:
Concession:
Concession Name:
Easting NAD83:
Northing NAD83:
Zone:
UTM Reliability:

PDF URL (Map): https://d2khazk8e83rdv.cloudfront.net/moe_mapping/downloads/2Water/Wells_pdfs/730\7309015.pdf

Bore Hole Information

Bore Hole ID: 1007014395
DP2BR:
Spatial Status:
Code OB:
Code OB Desc:
Open Hole:
Cluster Kind:
Date Completed: 3/14/2018
Remarks:
Elevrc Desc:
Location Source Date:
Improvement Location Source:
Improvement Location Method:
Source Revision Comment:
Supplier Comment:

Elevation:
Elevrc:
Zone: 17
East83: 615010
North83: 4828840
Org CS: UTM83
UTMRC: 4
UTMRC Desc: margin of error : 30 m - 100 m
Location Method: wwr

**Overburden and Bedrock
Materials Interval**

Formation ID: 1007143434
Layer: 3
Color: 2
General Color: GREY
Mat1: 17
Most Common Material: SHALE
Mat2:

Map Key	Number of Records	Direction/ Distance (m)	Elev/Diff (m)	Site	DB
Mat2 Desc:					
Mat3:					
Mat3 Desc:					
Formation Top Depth:		10			
Formation End Depth:		17			
Formation End Depth UOM:		ft			
<u>Overburden and Bedrock</u>					
<u>Materials Interval</u>					
Formation ID:		1007143432			
Layer:		1			
Color:		6			
General Color:		BROWN			
Mat1:		28			
Most Common Material:		SAND			
Mat2:		11			
Mat2 Desc:		GRAVEL			
Mat3:		28			
Mat3 Desc:		SAND			
Formation Top Depth:		0			
Formation End Depth:		3			
Formation End Depth UOM:		ft			
<u>Overburden and Bedrock</u>					
<u>Materials Interval</u>					
Formation ID:		1007143433			
Layer:		2			
Color:		6			
General Color:		BROWN			
Mat1:		06			
Most Common Material:		SILT			
Mat2:		05			
Mat2 Desc:		CLAY			
Mat3:		06			
Mat3 Desc:		SILT			
Formation Top Depth:		3			
Formation End Depth:		10			
Formation End Depth UOM:		ft			
<u>Annular Space/Abandonment</u>					
<u>Sealing Record</u>					
Plug ID:		1007143441			
Layer:		1			
Plug From:		0			
Plug To:		6			
Plug Depth UOM:		ft			
<u>Method of Construction & Well</u>					
<u>Use</u>					
Method Construction ID:		1007143440			
Method Construction Code:		B			
Method Construction:		Other Method			
Other Method Construction:		AUGERING			
<u>Pipe Information</u>					
Pipe ID:		1007143431			
Casing No:		0			

Map Key	Number of Records	Direction/ Distance (m)	Elev/Diff (m)	Site	DB
Comment:					
Alt Name:					
<u>Construction Record - Casing</u>					
Casing ID:		1007143437			
Layer:		1			
Material:		5			
Open Hole or Material:		PLASTIC			
Depth From:		0			
Depth To:		7			
Casing Diameter:		2			
Casing Diameter UOM:		inch			
Casing Depth UOM:		ft			
<u>Construction Record - Screen</u>					
Screen ID:		1007143438			
Layer:		1			
Slot:		10			
Screen Top Depth:		7			
Screen End Depth:		17			
Screen Material:		5			
Screen Depth UOM:		ft			
Screen Diameter UOM:		inch			
Screen Diameter:		2.25			
<u>Water Details</u>					
Water ID:		1007143436			
Layer:					
Kind Code:					
Kind:					
Water Found Depth:					
Water Found Depth UOM:		ft			
<u>Hole Diameter</u>					
Hole ID:		1007143435			
Diameter:		8			
Depth From:		0			
Depth To:		17			
Hole Depth UOM:		ft			
Hole Diameter UOM:		inch			

[2](#)

1 of 1

NW/56.5

109.8 / 0.00

ON

WWIS

Well ID: 7232602
Construction Date:
Primary Water Use:
Sec. Water Use:
Final Well Status:
Water Type:
Casing Material:
Audit No: C23159
Tag: A152012
Construction Method:
Elevation (m):
Elevation Reliability:
Depth to Bedrock:
Well Depth:

Data Entry Status: Yes
Data Src:
Date Received: 11/27/2014
Selected Flag: Yes
Abandonment Rec:
Contractor: 7215
Form Version: 8
Owner:
Street Name:
County: PEEL
Municipality: MISSISSAUGA CITY
Site Info:
Lot:
Concession:

Map Key	Number of Records	Direction/ Distance (m)	Elev/Diff (m)	Site	DB
Overburden/Bedrock: Pump Rate: Static Water Level: Flowing (Y/N): Flow Rate: Clear/Cloudy: PDF URL (Map):				Concession Name: Easting NAD83: Northing NAD83: Zone: UTM Reliability:	
<u>Bore Hole Information</u>					
Bore Hole ID: 1005241507 DP2BR: Spatial Status: Code OB: Code OB Desc: Open Hole: Cluster Kind: Date Completed: 9/6/2013 Remarks: Elevrc Desc: Location Source Date: Improvement Location Source: Improvement Location Method: Source Revision Comment: Supplier Comment:				Elevation: 112.375869 Elevrc: Zone: 17 East83: 614923 North83: 4828892 Org CS: UTM83 UTMRC: 4 UTMRC Desc: margin of error : 30 m - 100 m Location Method: wwr	

3	1 of 1	N/64.1	108.8 / -1.00	ON	WWIS
-------------------	--------	--------	---------------	----	------

Well ID: 7223583 Construction Date: Primary Water Use: Sec. Water Use: Final Well Status: Water Type: Casing Material: Audit No: C25058 Tag: A161036 Construction Method: Elevation (m): Elevation Reliability: Depth to Bedrock: Well Depth: Overburden/Bedrock: Pump Rate: Static Water Level: Flowing (Y/N): Flow Rate: Clear/Cloudy: PDF URL (Map):				Data Entry Status: Yes Data Src: Date Received: 7/10/2014 Selected Flag: Yes Abandonment Rec: Contractor: 7147 Form Version: 8 Owner: Street Name: County: PEEL Municipality: MISSISSAUGA CITY Site Info: Lot: Concession: Concession Name: Easting NAD83: Northing NAD83: Zone: UTM Reliability:	
--	--	--	--	--	--

<u>Bore Hole Information</u>					
Bore Hole ID: 1004917576 DP2BR: Spatial Status: Code OB: Code OB Desc: Open Hole: Cluster Kind: Date Completed: 6/16/2014				Elevation: 112.575408 Elevrc: Zone: 17 East83: 614968 North83: 4828918 Org CS: UTM83 UTMRC: 4 UTMRC Desc: margin of error : 30 m - 100 m	

Map Key	Number of Records	Direction/ Distance (m)	Elev/Diff (m)	Site	DB
Remarks: Elevrc Desc: Location Source Date: Improvement Location Source: Improvement Location Method: Source Revision Comment: Supplier Comment:				Location Method: WWF	
4	1 of 1	SW/66.8	109.8 / 0.00	Gordon Dress Inc. 2300 Dixie Rd Mississauga ON L4Y 1Z4	SCT
Established: Plant Size (ft²): Employment:		01-AUG-81 5000			
--Details--					
Description:		Cut and Sew Clothing Contracting			
SIC/NAICS Code:		315210			
Description:		Women's and Girls' Cut and Sew Dress Manufacturing			
SIC/NAICS Code:		315233			
Description:		Clothing and Clothing Accessories Wholesaler-Distributors			
SIC/NAICS Code:		414110			
Description:		Women's and Girls' Cut and Sew Dress Manufacturing			
SIC/NAICS Code:		315233			
5	1 of 1	SW/67.7	109.8 / 0.00	2292 DIXIE RD, MISSISSAUGA ON	PINC
Incident ID:				Health Impact:	
Incident No:		1607018		Environment Impact:	
Type:		FS-Pipeline Incident		Property Damage: Yes	
Status Code:		Pipeline Damage Reason Est		Service Interrupt:	
Fuel Occurrence Tp:				Enforce Policy: Yes	
Fuel Type:				Public Relation:	
Tank Status:		RC Established		Pipeline System:	
Task No:		5424236		Depth:	
Spills Action Centre:				Pipe Material:	
Method Details:		E-mail		PSIG:	
Fuel Category:		Natural Gas		Attribute Category: FS-Perform P-line Inc Invest	
Date of Occurrence:				Regulator Location:	
Occurrence Start Date:		2015/04/28			
Operation Type:					
Pipeline Type:					
Regulator Type:					
Summary:		2292 DIXIE RD, MISSISSAUGA - PIPELINE HIT - 1"			
Reported By:		Blake Frost - ENBRIDGE			
Affiliation:					
Occurrence Desc:					
Damage Reason:		Excavation practices not sufficient			
Notes:					
6	1 of 1	WNW/67.9	109.8 / 0.00	ON	WWIS
Well ID:		7232603		Data Entry Status: Yes	
Construction Date:				Data Src:	

Map Key	Number of Records	Direction/ Distance (m)	Elev/Diff (m)	Site	DB
Primary Water Use: Sec. Water Use: Final Well Status: Water Type: Casing Material: Audit No: C23505 Tag: A155245 Construction Method: Elevation (m): Elevation Reliability: Depth to Bedrock: Well Depth: Overburden/Bedrock: Pump Rate: Static Water Level: Flowing (Y/N): Flow Rate: Clear/Cloudy:		Date Received: 11/27/2014 Selected Flag: Yes Abandonment Rec: Contractor: 7215 Form Version: 8 Owner: Street Name: County: PEEL Municipality: MISSISSAUGA CITY Site Info: Lot: Concession: Concession Name: Easting NAD83: Northing NAD83: Zone: UTM Reliability:			
PDF URL (Map):					
<u>Bore Hole Information</u>					
Bore Hole ID: 1005241510 DP2BR: Spatial Status: Code OB: Code OB Desc: Open Hole: Cluster Kind: Date Completed: 10/16/2013 Remarks: Elevrc Desc: Location Source Date: Improvement Location Source: Improvement Location Method: Source Revision Comment: Supplier Comment:		Elevation: 112.309333 Elevrc: Zone: 17 East83: 614906 North83: 4828888 Org CS: UTM83 UTMRC: 4 UTMRC Desc: margin of error : 30 m - 100 m Location Method: wwr			
7	1 of 1	SW/70.0	109.8 / 0.00	DANISH FOOD CENTRE INC. 2290 DIXIE RD UNIT B MISSISSAUGA ON L4Y 1Z4	SCT
Established: 1993 Plant Size (ft²): 10000 Employment: 23					
--Details--					
Description:		BREAD AND OTHER BAKERY PRODUCTS, EXCEPT COOKIES AND CRACKERS			
SIC/NAICS Code:		2051			
Description:		FROZEN BAKERY PRODUCTS, EXCEPT BREAD			
SIC/NAICS Code:		2053			
8	1 of 32	NE/71.2	108.7 / -1.12	CURTIS PROPERTIES 2301 DIXIE RD. MISSISSAUGA ON L4Y 1Z9	NPCB
Company Code: F1089 Industry: Site Status: Transaction Date: 1/29/1996					

Map Key	Number of Records	Direction/ Distance (m)	Elev/Diff (m)	Site	DB
<i>Inspection Date:</i>					
--Details--					
Label:					
Serial No.:					
PCB Type/Code:		Askarel			
Location:					
Item/State:					
No. of Items:					
Manufacturer:					
Status:		Stored for Disposal			
Contents:		200.00 KG			
<u>8</u>	2 of 32	NE/71.2	108.7 / -1.12	NIGHTINGALE INC 2301 DIXIE RD MISSISSAUGA ON L4Y 1Z9	SCT
Established: 1928					
Plant Size (ft²): 0					
Employment: 50					
--Details--					
Description: OFFICE FURNITURE, EXCEPT WOOD					
SIC/NAICS Code: 2522					
Description: Wood Office Furniture, including Custom Architectural Woodwork, Manufacturing					
SIC/NAICS Code: 337213					
Description: Office Furniture (except Wood) Manufacturing					
SIC/NAICS Code: 337214					
Description: WOOD OFFICE FURNITURE					
SIC/NAICS Code: 2521					
<u>8</u>	3 of 32	NE/71.2	108.7 / -1.12	Nightingale Inc. 2301 Dixie Rd Mississauga ON L4Y 1Z9	SCT
Established: 1928					
Plant Size (ft²): 190000					
Employment: 50					
<u>8</u>	4 of 32	NE/71.2	108.7 / -1.12	Nightingale Corp. 2301 Dixie Rd Mississauga ON L4Y 1Z9	SCT
Established: 01-AUG-28					
Plant Size (ft²): 190000					
Employment:					
--Details--					
Description: Other Wood Household Furniture Manufacturing					
SIC/NAICS Code: 337123					
Description: Institutional Furniture Manufacturing					
SIC/NAICS Code: 337127					
Description: Office Furniture (except Wood) Manufacturing					

Map Key	Number of Records	Direction/ Distance (m)	Elev/Diff (m)	Site	DB
SIC/NAICS Code:		337214			
Description:		Wood Office Furniture, including Custom Architectural Woodwork, Manufacturing			
SIC/NAICS Code:		337213			
Description:		Upholstered Household Furniture Manufacturing			
SIC/NAICS Code:		337121			
<u>8</u>	5 of 32	NE/71.2	108.7 / -1.12	CURTIS PROPERTIES 2301 DIXIE RD. MISSISSAUGA ON L4Y 1Z9	OPCB
Year:		1995			
Site Number:		30287A005			
Name Owner:					
Additional Site Information:					
--Details--					
Quantity:		28.00			
Address Site:					
Description:		Number of Capacitors with High Level PCBs (>1000 ppm)			
<u>8</u>	6 of 32	NE/71.2	108.7 / -1.12	EXIDE CANADA CORP. (OUTOFBUS) SEE ON0406701-LOG 04-191 2301 DIXIE ROAD MISSISSAUGA ON L4Y 1Z9	GEN
Generator No:		ON0306502		PO Box No:	
Status:				Country:	
Approval Years:		86,87,88,89,90		Choice of Contact:	
Contam. Facility:				Co Admin:	
MHSW Facility:				Phone No Admin:	
SIC Code:		0008			
SIC Description:		EXEMPT			
<u>8</u>	7 of 32	NE/71.2	108.7 / -1.12	EXIDE CANADA CORP. (OUTOFBUS) 14-130 SEE ON0406701-LOG 04-191 2301 DIXIE ROAD MISSISSAUGA ON L4Y 1Z9	GEN
Generator No:		ON0306502		PO Box No:	
Status:				Country:	
Approval Years:		92,93,94		Choice of Contact:	
Contam. Facility:				Co Admin:	
MHSW Facility:				Phone No Admin:	
SIC Code:		0008			
SIC Description:		EXEMPT			
<u>8</u>	8 of 32	NE/71.2	108.7 / -1.12	BATTRONICS INC. 2301 DIXIE RD. C/O 8301 KEELE ST., MAPLE ONT L0J 1E0 MISSISSAUGA ON L4Y 1Z9	GEN
Generator No:		ON0406701		PO Box No:	
Status:				Country:	
Approval Years:		86,87,88,89,90		Choice of Contact:	
Contam. Facility:				Co Admin:	
MHSW Facility:				Phone No Admin:	
SIC Code:		3391			
SIC Description:		BATERRY INDUSTRY			

Map Key	Number of Records	Direction/ Distance (m)	Elev/Diff (m)	Site	DB
<u>Detail(s)</u>					
Waste Class:		122			
Waste Class Desc:		ALKALINE WASTES - OTHER METALS			
Waste Class:		145			
Waste Class Desc:		PAINT/PIGMENT/COATING RESIDUES			
Waste Class:		213			
Waste Class Desc:		PETROLEUM DISTILLATES			
Waste Class:		231			
Waste Class Desc:		LATEX WASTES			
Waste Class:		241			
Waste Class Desc:		HALOGENATED SOLVENTS			
Waste Class:		251			
Waste Class Desc:		OIL SKIMMINGS & SLUDGES			

<u>8</u>	9 of 32	NE/71.2	108.7 / -1.12	BATTRONICS INC. 2301 DIXIE ROAD MISSISSAUGA ON L4Y 1Z9	GEN
Generator No:	ON0406701			PO Box No:	
Status:				Country:	
Approval Years:	92,93,97,98,99,00,01			Choice of Contact:	
Contam. Facility:				Co Admin:	
MHSW Facility:				Phone No Admin:	
SIC Code:	3391				
SIC Description:	BATERRY INDUSTRY				

<u>Detail(s)</u>					
Waste Class:		231			
Waste Class Desc:		LATEX WASTES			
Waste Class:		122			
Waste Class Desc:		ALKALINE WASTES - OTHER METALS			
Waste Class:		145			
Waste Class Desc:		PAINT/PIGMENT/COATING RESIDUES			
Waste Class:		213			
Waste Class Desc:		PETROLEUM DISTILLATES			
Waste Class:		241			
Waste Class Desc:		HALOGENATED SOLVENTS			
Waste Class:		251			
Waste Class Desc:		OIL SKIMMINGS & SLUDGES			

<u>8</u>	10 of 32	NE/71.2	108.7 / -1.12	BATTRONICS INC. 04-191 2301 DIXIE RD. C/O 8301 KEELE ST., MAPLE ONT L0J 1E0 MISSISSAUGA ON L4Y 1Z9	GEN
Generator No:	ON0406701			PO Box No:	
Status:				Country:	
Approval Years:	94,95,96			Choice of Contact:	
Contam. Facility:				Co Admin:	
MHSW Facility:				Phone No Admin:	
SIC Code:	3391				

Map Key	Number of Records	Direction/ Distance (m)	Elev/Diff (m)	Site	DB
SIC Description:		BATERRY INDUSTRY			
<u>Detail(s)</u>					
Waste Class:		145			
Waste Class Desc:		PAINT/PIGMENT/COATING RESIDUES			
Waste Class:		213			
Waste Class Desc:		PETROLEUM DISTILLATES			
Waste Class:		231			
Waste Class Desc:		LATEX WASTES			
Waste Class:		241			
Waste Class Desc:		HALOGENATED SOLVENTS			
Waste Class:		251			
Waste Class Desc:		OIL SKIMMINGS & SLUDGES			
Waste Class:		122			
Waste Class Desc:		ALKALINE WASTES - OTHER METALS			

<u>8</u>	11 of 32	NE/71.2	108.7 / -1.12	BILTRITE NIGHTINGALE INC. 2301 DIXIE ROAD MISSISSAUGA ON L4Y 1Z9	GEN
Generator No:	ON1265000			PO Box No:	
Status:				Country:	
Approval Years:	89			Choice of Contact:	
Contam. Facility:				Co Admin:	
MHSW Facility:				Phone No Admin:	
SIC Code:	2641				
SIC Description:	METAL OFFICE FURN.				
<u>Detail(s)</u>					
Waste Class:		212			
Waste Class Desc:		ALIPHATIC SOLVENTS			
Waste Class:		232			
Waste Class Desc:		POLYMERIC RESINS			
Waste Class:		252			
Waste Class Desc:		WASTE OILS & LUBRICANTS			

<u>8</u>	12 of 32	NE/71.2	108.7 / -1.12	BILTRITE NIGHTINGALE INC. 04-375 2301 DIXIE ROAD MISSISSAUGA ON L4Y 1Z9	GEN
Generator No:	ON1265000			PO Box No:	
Status:				Country:	
Approval Years:	92,93,94,95,96,97,98			Choice of Contact:	
Contam. Facility:				Co Admin:	
MHSW Facility:				Phone No Admin:	
SIC Code:	2641				
SIC Description:	METAL OFFICE FURN.				
<u>Detail(s)</u>					
Waste Class:		212			
Waste Class Desc:		ALIPHATIC SOLVENTS			

Map Key	Number of Records	Direction/ Distance (m)	Elev/Diff (m)	Site	DB
Waste Class:		232			
Waste Class Desc:		POLYMERIC RESINS			
Waste Class:		252			
Waste Class Desc:		WASTE OILS & LUBRICANTS			
<u>8</u>	13 of 32	NE/71.2	108.7 / -1.12	NIGHTINGALE INC. 28-802 2301 DIXIE ROAD MISSISSAUGA ON L4Y 1Z9	GEN
Generator No:	ON1479400			PO Box No:	
Status:				Country:	
Approval Years:	92,93,94,95,96,97,98			Choice of Contact:	
Contam. Facility:				Co Admin:	
MHSW Facility:				Phone No Admin:	
SIC Code:	2699				
SIC Description:	OTHER FURN. & FIXT.				
<u>Detail(s)</u>					
Waste Class:	252				
Waste Class Desc:	WASTE OILS & LUBRICANTS				
Waste Class:	145				
Waste Class Desc:	PAINT/PIGMENT/COATING RESIDUES				
Waste Class:	212				
Waste Class Desc:	ALIPHATIC SOLVENTS				
Waste Class:	241				
Waste Class Desc:	HALOGENATED SOLVENTS				
<u>8</u>	14 of 32	NE/71.2	108.7 / -1.12	CURTIS PROPERTIES (DIXIE) INC. 07-359 NIGHTINGALE INC., 2301 DIXIE RD. MISSISSAUGA, C/O 201 BRIDGELAND AVE. TORONTO ON L4Y 1Z9	GEN
Generator No:	ON1525900			PO Box No:	
Status:				Country:	
Approval Years:	92,93,94,95,96,97,98			Choice of Contact:	
Contam. Facility:				Co Admin:	
MHSW Facility:				Phone No Admin:	
SIC Code:	7512				
SIC Description:	NON-RES. BLDG. OPER.				
<u>Detail(s)</u>					
Waste Class:	243				
Waste Class Desc:	PCB'S				
<u>8</u>	15 of 32	NE/71.2	108.7 / -1.12	NIGHTINGALE INC. 2301 DIXIE ROAD MISSISSAUGA ON L4Y 1Z9	GEN
Generator No:	ON1479400			PO Box No:	
Status:				Country:	
Approval Years:	99,00,01			Choice of Contact:	
Contam. Facility:				Co Admin:	
MHSW Facility:				Phone No Admin:	
SIC Code:	2699				
SIC Description:	OTHER FURN. & FIXT.				

Map Key	Number of Records	Direction/ Distance (m)	Elev/Diff (m)	Site	DB
<u>Detail(s)</u>					
Waste Class:		241			
Waste Class Desc:		HALOGENATED SOLVENTS			
Waste Class:		252			
Waste Class Desc:		WASTE OILS & LUBRICANTS			
Waste Class:		145			
Waste Class Desc:		PAINT/PIGMENT/COATING RESIDUES			
Waste Class:		212			
Waste Class Desc:		ALIPHATIC SOLVENTS			
<u>8</u>	16 of 32	NE/71.2	108.7 / -1.12	NIGHTINGALE INC. 2301 DIXIE ROAD MISSISSAUGA ON L4Y 1Z9	GEN
Generator No:	ON1479400			PO Box No:	
Status:				Country:	
Approval Years:	02,03			Choice of Contact:	
Contam. Facility:				Co Admin:	
MHSW Facility:				Phone No Admin:	
SIC Code:					
SIC Description:					
<u>8</u>	17 of 32	NE/71.2	108.7 / -1.12	NIGHTINGALE INC. 2301 DIXIE ROAD MISSISSAUGA ON L4Y 1Z9	GEN
Generator No:	ON1479400			PO Box No:	
Status:				Country:	
Approval Years:	04			Choice of Contact:	
Contam. Facility:				Co Admin:	
MHSW Facility:				Phone No Admin:	
SIC Code:					
SIC Description:					
<u>8</u>	18 of 32	NE/71.2	108.7 / -1.12	2301 Dixie Rd Mississauga ON L4Y 1Z9	EHS
Order No:	20080103023			Nearest Intersection:	Dixie Rd Queensway E
Status:	C			Municipality:	
Report Type:	Site Report			Client Prov/State:	ON
Report Date:	1/4/2008			Search Radius (km):	0.25
Date Received:	1/3/2008			X:	-79.575688
Previous Site Name:				Y:	43.603748
Lot/Building Size:					
Additional Info Ordered:					
<u>8</u>	19 of 32	NE/71.2	108.7 / -1.12	CURTIS PROPERTIES 2301 DIXIE RD MISSISSAUGA ON L4Y 1Z9	NPCB
Company Code:	O1032A				
Industry:	OTHER				
Site Status:	NO MORE PCB'S ON THIS SITE				
Transaction Date:	4/21/1995				
Inspection Date:					

Map Key	Number of Records	Direction/ Distance (m)	Elev/Diff (m)	Site	DB
8	20 of 32	NE/71.2	108.7 / -1.12	Salesforce.com Inc. 2301 Dixie Rd Mississauga ON L4Y 1Z9	SCT

Established:
Plant Size (ft²):
Employment:

--Details--

Description: Computer Systems Design and Related Services
SIC/NAICS Code: 541510

Description: Computer, Computer Peripheral and Pre-Packaged Software Wholesaler-Distributors
SIC/NAICS Code: 417310

Description: Computer Systems Design and Related Services
SIC/NAICS Code: 541510

8	21 of 32	NE/71.2	108.7 / -1.12	Nightingale Corporation 2301 Dixie Road Mississauga, Regional Municipality of Peel L4Y 1Z9 CITY OF MISSISSAUGA ON	EBR
-------------------	----------	---------	---------------	---	-----

EBR Registry No: 011-9258
Ministry Ref No: 9719-97JRBM
Notice Type: Instrument Decision
Notice Stage: 804870221
Notice Date: October 15, 2015
Proposal Date: May 30, 2013
Year: 2013
Instrument Type: (EPA Part II.1-air) - Environmental Compliance Approval (project type: air)
Off Instrument Name:
Posted By:
Company Name: Nightingale Corporation
Site Address:
Location Other:
Proponent Name:
Proponent Address: 2301 Dixie Road, Mississauga Ontario, Canada L4Y 1Z9
Comment Period:
URL:

Decision Posted:
Exception Posted:
Section:
Act 1:
Act 2:
Site Location Map:

Site Location Details:

2301 Dixie Road Mississauga, Regional Municipality of Peel L4Y 1Z9 CITY OF MISSISSAUGA

8	22 of 32	NE/71.2	108.7 / -1.12	Nightingale Corp. 2301 Dixie Road Mississauga, Regional Municipality of Peel L4Y 1Z9 CITY OF MISSISSAUGA ON	EBR
-------------------	----------	---------	---------------	---	-----

EBR Registry No: 011-9909
Ministry Ref No: 2093-99QLMT
Notice Type: Instrument Decision
Notice Stage: 814086498
Notice Date: June 09, 2015
Proposal Date: August 28, 2013
Year: 2013

Decision Posted:
Exception Posted:
Section:
Act 1:
Act 2:
Site Location Map:

Map Key	Number of Records	Direction/ Distance (m)	Elev/Diff (m)	Site	DB
Instrument Type:		(EPA Part II.1-air) - Environmental Compliance Approval (project type: air)			
Off Instrument Name:					
Posted By:					
Company Name:		Nightingale Corp.			
Site Address:					
Location Other:					
Proponent Name:					
Proponent Address:		2301 Dixie Road, Mississauga Ontario, Canada L4Y 1Z9			
Comment Period:					
URL:					
Site Location Details:					
2301 Dixie Road Mississauga, Regional Municipality of Peel L4Y 1Z9 CITY OF MISSISSAUGA					
<u>8</u>	23 of 32	NE/71.2	108.7 / -1.12	Region of Peel 2301 Dixie Road Mississauga ON	GEN
Generator No:		ON9999540		PO Box No:	
Status:				Country:	
Approval Years:		2012		Choice of Contact:	
Contam. Facility:				Co Admin:	
MHSW Facility:				Phone No Admin:	
SIC Code:		335910			
SIC Description:		Battery Manufacturing			
<u>8</u>	24 of 32	NE/71.2	108.7 / -1.12	2301 Dixie Rd Mississauga ON L4Y1Z9	EHS
Order No:		20141003055		Nearest Intersection:	
Status:		C		Municipality:	
Report Type:		RSC Report (Urban)		Client Prov/State: ON	
Report Date:		10-OCT-14		Search Radius (km): .3	
Date Received:		03-OCT-14		X: -79.575013	
Previous Site Name:				Y: 43.604262	
Lot/Building Size:					
Additional Info Ordered:					
<u>8</u>	25 of 32	NE/71.2	108.7 / -1.12	2301 Dixie Rd Mississauga ON L4Y1Z9	EHS
Order No:		20130524013		Nearest Intersection:	
Status:		C		Municipality: Mississauga	
Report Type:		Standard Report		Client Prov/State: ON	
Report Date:		04-JUN-13		Search Radius (km): .25	
Date Received:		24-MAY-13		X: -79.575317	
Previous Site Name:		ESB Canada Limited		Y: 43.604014	
Lot/Building Size:					
Additional Info Ordered:					
<u>8</u>	26 of 32	NE/71.2	108.7 / -1.12	Nightingale Corp. 2301 Dixie Rd Mississauga ON L4Y 1Z9	ECA
Approval No:		2402-9WWLP8		MOE District: Halton-Peel	
Approval Date:		2015-06-04		City:	
Status:		Approved		Longitude: -79.574936	
Record Type:		ECA		Latitude: 43.604369999999996	

Map Key	Number of Records	Direction/ Distance (m)	Elev/Diff (m)	Site	DB
<p>Link Source: IDS SWP Area Name: Toronto Approval Type: ECA-AIR Project Type: AIR Address: 2301 Dixie Rd Full Address: Full PDF Link: https://www.accessenvironment.ene.gov.on.ca/instruments/2093-99QLMT-14.pdf</p>					
8	27 of 32	NE/71.2	108.7 / -1.12	Maxwell Excavating Limited 2301 Dixie Road Mississauga ON L4Y 1Z9	GEN
<p>Generator No: ON2839560 Status: Approval Years: 2014 Contam. Facility: No MHSW Facility: No SIC Code: 238910 SIC Description: SITE PREPARATION CONTRACTORS</p> <p>PO Box No: Country: Canada Choice of Contact: CO_OFFICIAL Co Admin: Phone No Admin:</p>					
Detail(s)					
<p>Waste Class: 254 Waste Class Desc: TRANSFER STATION OILS WASTES</p>					
8	28 of 32	NE/71.2	108.7 / -1.12	2301 Dixie Road Mississauga ON	EHS
<p>Order No: 20180302095 Status: C Report Type: Standard Report Report Date: 08-MAR-18 Date Received: 02-MAR-18 Previous Site Name: Lot/Building Size: Additional Info Ordered: Fire Insur. Maps and/or Site Plans</p> <p>Nearest Intersection: Municipality: Client Prov/State: ON Search Radius (km): .25 X: -79.574931 Y: 43.604272</p>					
8	29 of 32	NE/71.2	108.7 / -1.12	Maxwell Excavating Limited 2301 Dixie Rd. Mississauga ON L4Y 1Z9	GEN
<p>Generator No: ON3735220 Status: Registered Approval Years: As of Dec 2018 Contam. Facility: MHSW Facility: SIC Code: SIC Description:</p> <p>PO Box No: Country: Canada Choice of Contact: Co Admin: Phone No Admin:</p>					
Detail(s)					
<p>Waste Class: 146 L Waste Class Desc: Other specified inorganic sludges, slurries or solids</p>					
8	30 of 32	NE/71.2	108.7 / -1.12	Nightingale Corp 2301 Dixie Road Mississauga ON L4Y 1Z9	GEN
<p>Generator No: ON3885282 PO Box No:</p>					

Map Key	Number of Records	Direction/ Distance (m)	Elev/Diff (m)	Site	DB
Status: Registered Approval Years: As of Oct 2019 Contam. Facility: MHSW Facility: SIC Code: SIC Description:					
Country: Canada Choice of Contact: Co Admin: Phone No Admin:					
Detail(s)					
Waste Class: 243 D					
Waste Class Desc: PCB					
Waste Class: 252 T					
Waste Class Desc: Waste crankcase oils and lubricants					
Waste Class: 146 T					
Waste Class Desc: Other specified inorganic sludges, slurries or solids					
Waste Class: 241 L					
Waste Class Desc: Halogenated solvents and residues					
8	31 of 32	NE/71.2	108.7 / -1.12	NIGHTINGALE CORP. 2301 DIXIE RD MISSISSAUGA ON L4Y 1Z9	EASR
Approval No: R-010-9112025480					
Status: REGISTERED					
Date: 2020-02-11					
Record Type: EASR					
Link Source: MOFA					
Project Type: Air Emissions					
Full Address:					
Approval Type: EASR-Air Emissions					
Full PDF Link: http://www.accessenvironment.ene.gov.on.ca/AEWeb/ae/ViewDocument.action?documentRefID=2218429					
8	32 of 32	NE/71.2	108.7 / -1.12	Nightingale Corp 2301 Dixie Road Mississauga ON L4Y 1Z9	GEN
Generator No: ON3174567					
Status: Registered					
Approval Years: As of Jul 2020					
Contam. Facility:					
MHSW Facility:					
SIC Code:					
SIC Description:					
PO Box No:					
Country: Canada					
Choice of Contact:					
Co Admin:					
Phone No Admin:					
Detail(s)					
Waste Class: 241 L					
Waste Class Desc: Halogenated solvents and residues					
9	1 of 1	WSW/76.7	109.8 / 0.00	2280 DIXIE ROAD Mississauga ON	WWIS
Well ID: 7235323					
Construction Date:					
Primary Water Use: Monitoring and Test Hole					
Sec. Water Use: 0					
Final Well Status: Monitoring and Test Hole					
Water Type:					
Data Entry Status:					
Data Src:					
Date Received: 1/12/2015					
Selected Flag: Yes					
Abandonment Rec:					
Contractor: 7241					

Map Key	Number of Records	Direction/ Distance (m)	Elev/Diff (m)	Site	DB
Casing Material:				Form Version:	7
Audit No:	Z201271			Owner:	
Tag:	A162929			Street Name:	2280 DIXIE ROAD
Construction Method:				County:	PEEL
Elevation (m):				Municipality:	MISSISSAUGA CITY
Elevation Reliability:				Site Info:	WKQ-007481 A0-A02
Depth to Bedrock:				Lot:	
Well Depth:				Concession:	
Overburden/Bedrock:				Concession Name:	
Pump Rate:				Easting NAD83:	
Static Water Level:				Northing NAD83:	
Flowing (Y/N):				Zone:	
Flow Rate:				UTM Reliability:	
Clear/Cloudy:					

PDF URL (Map):

Bore Hole Information

Bore Hole ID:	1005278382	Elevation:	111.878013
DP2BR:		Elevrc:	
Spatial Status:		Zone:	17
Code OB:		East83:	614905
Code OB Desc:		North83:	4828806
Open Hole:		Org CS:	UTM83
Cluster Kind:		UTMRC:	4
Date Completed:	12/2/2014	UTMRC Desc:	margin of error : 30 m - 100 m
Remarks:		Location Method:	wwr
Elevrc Desc:			
Location Source Date:			
Improvement Location Source:			
Improvement Location Method:			
Source Revision Comment:			
Supplier Comment:			

**Overburden and Bedrock
Materials Interval**

Formation ID:	1005468860
Layer:	1
Color:	6
General Color:	BROWN
Mat1:	01
Most Common Material:	FILL
Mat2:	11
Mat2 Desc:	GRAVEL
Mat3:	77
Mat3 Desc:	LOOSE
Formation Top Depth:	0
Formation End Depth:	5
Formation End Depth UOM:	ft

**Overburden and Bedrock
Materials Interval**

Formation ID:	1005468861
Layer:	2
Color:	6
General Color:	BROWN
Mat1:	28
Most Common Material:	SAND
Mat2:	06
Mat2 Desc:	SILT

Map Key	Number of Records	Direction/ Distance (m)	Elev/Diff (m)	Site	DB
Mat3:		77			
Mat3 Desc:		LOOSE			
Formation Top Depth:		5			
Formation End Depth:		10			
Formation End Depth UOM:		ft			
<u>Annular Space/Abandonment Sealing Record</u>					
Plug ID:		1005468869			
Layer:		1			
Plug From:		0			
Plug To:		1			
Plug Depth UOM:		ft			
<u>Annular Space/Abandonment Sealing Record</u>					
Plug ID:		1005468870			
Layer:		2			
Plug From:		1			
Plug To:		4			
Plug Depth UOM:		ft			
<u>Annular Space/Abandonment Sealing Record</u>					
Plug ID:		1005468871			
Layer:		3			
Plug From:		4			
Plug To:		10			
Plug Depth UOM:		ft			
<u>Method of Construction & Well Use</u>					
Method Construction ID:		1005468868			
Method Construction Code:		D			
Method Construction:		Direct Push			
Other Method Construction:					
<u>Pipe Information</u>					
Pipe ID:		1005468859			
Casing No:		0			
Comment:					
Alt Name:					
<u>Construction Record - Casing</u>					
Casing ID:		1005468864			
Layer:		1			
Material:		5			
Open Hole or Material:		PLASTIC			
Depth From:		0			
Depth To:		5			
Casing Diameter:		1.25			
Casing Diameter UOM:		inch			
Casing Depth UOM:		ft			

Map Key	Number of Records	Direction/ Distance (m)	Elev/Diff (m)	Site	DB
<u>Construction Record - Screen</u>					
Screen ID:		1005468865			
Layer:		1			
Slot:		10			
Screen Top Depth:		5			
Screen End Depth:		10			
Screen Material:		5			
Screen Depth UOM:		ft			
Screen Diameter UOM:		inch			
Screen Diameter:		1.5			
<u>Water Details</u>					
Water ID:		1005468863			
Layer:					
Kind Code:					
Kind:					
Water Found Depth:					
Water Found Depth UOM:		ft			
<u>Hole Diameter</u>					
Hole ID:		1005468862			
Diameter:		3.25			
Depth From:		0			
Depth To:		10			
Hole Depth UOM:		ft			
Hole Diameter UOM:		inch			

10	1 of 1	ENE/81.5	109.6 / -0.28	ON	WWIS
Well ID:	7312564			Data Entry Status:	Yes
Construction Date:				Data Src:	
Primary Water Use:				Date Received:	6/12/2018
Sec. Water Use:				Selected Flag:	Yes
Final Well Status:				Abandonment Rec:	
Water Type:				Contractor:	7215
Casing Material:				Form Version:	8
Audit No:	C39790			Owner:	
Tag:	A244320			Street Name:	
Construction Method:				County:	PEEL
Elevation (m):				Municipality:	MISSISSAUGA CITY
Elevation Reliability:				Site Info:	
Depth to Bedrock:				Lot:	
Well Depth:				Concession:	
Overburden/Bedrock:				Concession Name:	
Pump Rate:				Easting NAD83:	
Static Water Level:				Northing NAD83:	
Flowing (Y/N):				Zone:	
Flow Rate:				UTM Reliability:	
Clear/Cloudy:					

PDF URL (Map):

Bore Hole Information

Bore Hole ID:	1007101512	Elevation:	
DP2BR:		Elevrc:	
Spatial Status:		Zone:	17
Code OB:		East83:	615030

Map Key	Number of Records	Direction/ Distance (m)	Elev/Diff (m)	Site	DB
Code OB Desc: Open Hole: Cluster Kind: Date Completed: 5/17/2018 Remarks: Elevrc Desc: Location Source Date: Improvement Location Source: Improvement Location Method: Source Revision Comment: Supplier Comment:				North83: 4828903 Org CS: UTM83 UTMRC: 4 UTMRC Desc: margin of error : 30 m - 100 m Location Method: wwr	

11	1 of 1	SSE/89.1	109.8 / 0.00	2276 DIXIE RD Mississauga ON	WWIS
Well ID: 7144069 Construction Date: Primary Water Use: Sec. Water Use: Final Well Status: Monitoring and Test Hole Water Type: Casing Material: Audit No: Z111134 Tag: A096811 Construction Method: Elevation (m): Elevation Reliability: Depth to Bedrock: Well Depth: Overburden/Bedrock: Pump Rate: Static Water Level: Flowing (Y/N): Flow Rate: Clear/Cloudy:		Data Entry Status: Data Src: Date Received: 5/3/2010 Selected Flag: Yes Abandonment Rec: Contractor: 7241 Form Version: 7 Owner: Street Name: 2276 DIXIE RD County: PEEL Municipality: MISSISSAUGA CITY Site Info: Lot: Concession: Concession Name: Easting NAD83: Northing NAD83: Zone: UTM Reliability:			

PDF URL (Map): https://d2khazk8e83rdv.cloudfront.net/moe_mapping/downloads/2Water/Wells_pdfs/7147144069.pdf

Bore Hole Information

Bore Hole ID: 1002969969 DP2BR: Spatial Status: Code OB: Code OB Desc: Open Hole: Cluster Kind: Date Completed: 3/16/2010 Remarks: Elevrc Desc: Location Source Date: Improvement Location Source: Improvement Location Method: Source Revision Comment: Supplier Comment:		Elevation: 111.995414 Elevrc: Zone: 17 East83: 614988 North83: 4828768 Org CS: UTM83 UTMRC: 4 UTMRC Desc: margin of error : 30 m - 100 m Location Method: wwr	
---	--	--	--

Overburden and Bedrock

Materials Interval

Formation ID:	1003144793
Layer:	3
Color:	2
General Color:	GREY

Map Key	Number of Records	Direction/ Distance (m)	Elev/Diff (m)	Site	DB
Mat1:		17			
Most Common Material:		SHALE			
Mat2:					
Mat2 Desc:					
Mat3:		73			
Mat3 Desc:		HARD			
Formation Top Depth:		3			
Formation End Depth:		3.6			
Formation End Depth UOM:		m			
<u>Overburden and Bedrock Materials Interval</u>					
Formation ID:		1003144792			
Layer:		2			
Color:		6			
General Color:		BROWN			
Mat1:		28			
Most Common Material:		SAND			
Mat2:		11			
Mat2 Desc:		GRAVEL			
Mat3:		77			
Mat3 Desc:		LOOSE			
Formation Top Depth:		1			
Formation End Depth:		3			
Formation End Depth UOM:		m			
<u>Overburden and Bedrock Materials Interval</u>					
Formation ID:		1003144791			
Layer:		1			
Color:		6			
General Color:		BROWN			
Mat1:		02			
Most Common Material:		TOPSOIL			
Mat2:					
Mat2 Desc:					
Mat3:		77			
Mat3 Desc:		LOOSE			
Formation Top Depth:		0			
Formation End Depth:		1			
Formation End Depth UOM:		m			
<u>Annular Space/Abandonment Sealing Record</u>					
Plug ID:		1003144796			
Layer:		2			
Plug From:		0.31			
Plug To:		1.8			
Plug Depth UOM:		m			
<u>Annular Space/Abandonment Sealing Record</u>					
Plug ID:		1003144795			
Layer:		1			
Plug From:		0			
Plug To:		0.31			
Plug Depth UOM:		m			

<i>Map Key</i>	<i>Number of Records</i>	<i>Direction/ Distance (m)</i>	<i>Elev/Diff (m)</i>	<i>Site</i>	<i>DB</i>
<u>Annular Space/Abandonment Sealing Record</u>					
Plug ID:		1003144797			
Layer:		3			
Plug From:		1.8			
Plug To:		3.6			
Plug Depth UOM:		m			
<u>Method of Construction & Well Use</u>					
Method Construction ID:		1003144801			
Method Construction Code:		2			
Method Construction:		Rotary (Convent.)			
Other Method Construction:					
<u>Pipe Information</u>					
Pipe ID:		1003144790			
Casing No:		0			
Comment:					
Alt Name:					
<u>Construction Record - Casing</u>					
Casing ID:		1003144799			
Layer:		1			
Material:		5			
Open Hole or Material:		PLASTIC			
Depth From:		0			
Depth To:		2.1			
Casing Diameter:		5.2			
Casing Diameter UOM:		cm			
Casing Depth UOM:		m			
<u>Construction Record - Screen</u>					
Screen ID:		1003144800			
Layer:		1			
Slot:		10			
Screen Top Depth:		2.1			
Screen End Depth:		3.6			
Screen Material:		5			
Screen Depth UOM:		m			
Screen Diameter UOM:		cm			
Screen Diameter:		6.03			
<u>Water Details</u>					
Water ID:		1003144798			
Layer:					
Kind Code:					
Kind:					
Water Found Depth:					
Water Found Depth UOM:		m			
<u>Hole Diameter</u>					
Hole ID:		1003144794			
Diameter:		10.9			

Map Key	Number of Records	Direction/ Distance (m)	Elev/Diff (m)	Site	DB
Depth From:		0			
Depth To:		3.6			
Hole Depth UOM:		m			
Hole Diameter UOM:		cm			

12	1 of 1	N/89.1	108.8 / -1.00	2301 DIXIE RD. MISSISSAUGA ON	WWIS
Well ID:	7309014			Data Entry Status:	
Construction Date:				Data Src:	
Primary Water Use:	Monitoring			Date Received:	4/10/2018
Sec. Water Use:				Selected Flag:	Yes
Final Well Status:	0			Abandonment Rec:	
Water Type:				Contractor:	7424
Casing Material:				Form Version:	7
Audit No:	Z266208			Owner:	
Tag:	A241447			Street Name:	2301 DIXIE RD.
Construction Method:				County:	PEEL
Elevation (m):				Municipality:	MISSISSAUGA CITY
Elevation Reliability:				Site Info:	
Depth to Bedrock:				Lot:	
Well Depth:				Concession:	
Overburden/Bedrock:				Concession Name:	
Pump Rate:				Easting NAD83:	
Static Water Level:				Northing NAD83:	
Flowing (Y/N):				Zone:	
Flow Rate:				UTM Reliability:	
Clear/Cloudy:					

PDF URL (Map): https://d2khazk8e83rdv.cloudfront.net/moe_mapping/downloads/2Water/Wells_pdfs/730\7309014.pdf

Bore Hole Information

Bore Hole ID:	1007014392			Elevation:	
DP2BR:				Elevrc:	
Spatial Status:				Zone:	17
Code OB:				East83:	614951
Code OB Desc:				North83:	4828942
Open Hole:				Org CS:	UTM83
Cluster Kind:				UTMRC:	4
Date Completed:	3/15/2018			UTMRC Desc:	margin of error : 30 m - 100 m
Remarks:				Location Method:	wwr
Elevrc Desc:					
Location Source Date:					
Improvement Location Source:					
Improvement Location Method:					
Source Revision Comment:					
Supplier Comment:					

Overburden and Bedrock

Materials Interval

Formation ID:	1007143422
Layer:	2
Color:	6
General Color:	BROWN
Mat1:	06
Most Common Material:	SILT
Mat2:	05
Mat2 Desc:	CLAY
Mat3:	06
Mat3 Desc:	SILT
Formation Top Depth:	3

Map Key	Number of Records	Direction/ Distance (m)	Elev/Diff (m)	Site	DB
Formation End Depth:		10			
Formation End Depth UOM:		ft			
<u>Overburden and Bedrock Materials Interval</u>					
Formation ID:		1007143423			
Layer:		3			
Color:		2			
General Color:		GREY			
Mat1:		17			
Most Common Material:		SHALE			
Mat2:		17			
Mat2 Desc:		SHALE			
Mat3:		17			
Mat3 Desc:		SHALE			
Formation Top Depth:		10			
Formation End Depth:		25			
Formation End Depth UOM:		ft			
<u>Overburden and Bedrock Materials Interval</u>					
Formation ID:		1007143421			
Layer:		1			
Color:		6			
General Color:		BROWN			
Mat1:		28			
Most Common Material:		SAND			
Mat2:		11			
Mat2 Desc:		GRAVEL			
Mat3:		28			
Mat3 Desc:		SAND			
Formation Top Depth:		0			
Formation End Depth:		3			
Formation End Depth UOM:		ft			
<u>Annular Space/Abandonment Sealing Record</u>					
Plug ID:		1007143430			
Layer:		1			
Plug From:		0			
Plug To:		18			
Plug Depth UOM:		ft			
<u>Method of Construction & Well Use</u>					
Method Construction ID:		1007143429			
Method Construction Code:		B			
Method Construction:		Other Method			
Other Method Construction:		AUGERING			
<u>Pipe Information</u>					
Pipe ID:		1007143420			
Casing No:		0			
Comment:					
Alt Name:					

Map Key	Number of Records	Direction/ Distance (m)	Elev/Diff (m)	Site	DB
<u>Construction Record - Casing</u>					
Casing ID:		1007143426			
Layer:		1			
Material:		5			
Open Hole or Material:		PLASTIC			
Depth From:		0			
Depth To:		20			
Casing Diameter:		2			
Casing Diameter UOM:		inch			
Casing Depth UOM:		ft			
<u>Construction Record - Screen</u>					
Screen ID:		1007143427			
Layer:		1			
Slot:		10			
Screen Top Depth:		20			
Screen End Depth:		25			
Screen Material:		5			
Screen Depth UOM:		ft			
Screen Diameter UOM:		inch			
Screen Diameter:		2.25			
<u>Water Details</u>					
Water ID:		1007143425			
Layer:					
Kind Code:					
Kind:					
Water Found Depth:					
Water Found Depth UOM:		ft			
<u>Hole Diameter</u>					
Hole ID:		1007143424			
Diameter:		6			
Depth From:		0			
Depth To:		25			
Hole Depth UOM:		ft			
Hole Diameter UOM:		inch			

13	1 of 1	WSW/90.2	109.8 / 0.00	2280 Dixie Rd Mississauga ON L4Y1Z4	EHS
Order No:	20140114008			Nearest Intersection:	
Status:	C			Municipality:	
Report Type:	Standard Report			Client Prov/State:	ON
Report Date:	22-JAN-14			Search Radius (km):	.25
Date Received:	14-JAN-14			X:	-79.576417
Previous Site Name:				Y:	43.603313
Lot/Building Size:					
Additional Info Ordered:					

14	1 of 1	SW/96.1	109.8 / 0.00	ON	WWIS
Well ID:	7219790			Data Entry Status:	Yes
Construction Date:				Data Src:	
Primary Water Use:				Date Received:	5/5/2014
Sec. Water Use:				Selected Flag:	Yes

Map Key	Number of Records	Direction/ Distance (m)	Elev/Diff (m)	Site	DB
Final Well Status: Water Type: Casing Material: Audit No: C25026 Tag: A137345 Construction Method: Elevation (m): Elevation Reliability: Depth to Bedrock: Well Depth: Overburden/Bedrock: Pump Rate: Static Water Level: Flowing (Y/N): Flow Rate: Clear/Cloudy: PDF URL (Map):					
Abandonment Rec: Contractor: 7147 Form Version: 8 Owner: Street Name: County: PEEL Municipality: MISSISSAUGA CITY Site Info: Lot: Concession: Concession Name: Easting NAD83: Northing NAD83: Zone: UTM Reliability:					
<u>Bore Hole Information</u>					
Bore Hole ID: 1004735371 DP2BR: Spatial Status: Code OB: Code OB Desc: Open Hole: Cluster Kind: Date Completed: 4/16/2014 Remarks: Elevrc Desc: Location Source Date: Improvement Location Source: Improvement Location Method: Source Revision Comment: Supplier Comment:					
Elevation: 111.775054 Elevrc: Zone: 17 East83: 614896 North83: 4828787 Org CS: UTM83 UTMRC: 4 UTMRC Desc: margin of error : 30 m - 100 m Location Method: wwr					
15	1 of 1	WNW/98.6	109.8 / 0.00	FIRE DEPARTMENT CATERPILLAR RD. AT DIXIE RD. (IN FRONT OF OTIS ELEVATOR) MOTOR VEHICLE (OPERATING FLUID) MISSISSAUGA CITY ON	SPL
Ref No: 73627 Site No: Incident Dt: 7/16/1992 Year: Incident Cause: PIPE/HOSE LEAK Incident Event: Contaminant Code: Contaminant Name: Contaminant Limit 1: Contam Limit Freq 1: Contaminant UN No 1: Environment Impact: NOT ANTICIPATED Nature of Impact: Receiving Medium: LAND Receiving Env: MOE Response: Dt MOE Arvl on Scn: MOE Reported Dt: 7/16/1992 Dt Document Closed: Incident Reason: EQUIPMENT FAILURE Site Name:					
Discharger Report: Material Group: Health/Env Conseq: Client Type: Sector Type: Agency Involved: Nearest Watercourse: Site Address: Site District Office: Site Postal Code: Site Region: Site Municipality: 21102 Site Lot: Site Conc: Northing: Easting: WORKS DEPT. Site Geo Ref Accu: Site Map Datum: SAC Action Class: Source Type:					

Map Key	Number of Records	Direction/ Distance (m)	Elev/Diff (m)	Site	DB
Site County/District:					
Site Geo Ref Meth:					
Incident Summary: FIRE DEPT. -70 L. HYDRAULIC FLUID TO ROAD, CONTAINED.					
Contaminant Qty:					

16	1 of 1	W/100.6	109.8 / 0.00	ON	BORE
Borehole ID:	647846			Inclin FLG:	No
OGF ID:	215548227			SP Status:	Initial Entry
Status:				Surv Elev:	No
Type:	Borehole			Piezometer:	No
Use:	Geotechnical/Geological Investigation			Primary Name:	
Completion Date:	MAY-1961			Municipality:	
Static Water Level:	0.2			Lot:	
Primary Water Use:	Not Used			Township:	
Sec. Water Use:				Latitude DD:	43.603886
Total Depth m:	3.7			Longitude DD:	-79.576753
Depth Ref:	Ground Surface			UTM Zone:	17
Depth Elev:				Easting:	614865
Drill Method:	Power auger			Northing:	4828863
Orig Ground Elev m:	112			Location Accuracy:	
Elev Reliabil Note:				Accuracy:	Not Applicable
DEM Ground Elev m:	112				
Concession:					
Location D:					
Survey D:					
Comments:					

Borehole Geology Stratum

Geology Stratum ID:	218520524			Mat Consistency:	Soft
Top Depth:	2.4			Material Moisture:	
Bottom Depth:	3.4			Material Texture:	
Material Color:	Grey			Non Geo Mat Type:	
Material 1:	Shale			Geologic Formation:	
Material 2:	Clay			Geologic Group:	
Material 3:				Geologic Period:	
Material 4:				Depositional Gen:	
Gsc Material Description:					
Stratum Description:	SHALE,CLAY. GREY,WEATHERED,SOFT.				
Geology Stratum ID:	218520525			Mat Consistency:	Hard
Top Depth:	3.4			Material Moisture:	
Bottom Depth:	3.7			Material Texture:	
Material Color:				Non Geo Mat Type:	
Material 1:	Shale			Geologic Formation:	
Material 2:				Geologic Group:	
Material 3:				Geologic Period:	Ordovician
Material 4:				Depositional Gen:	marine
Gsc Material Description:					
Stratum Description:	SHALE. MARINE,HARD,AGE ORDOVICIAN. 000000800003 **Note: Many records provided by the department have a truncated [Stratum Description] field.				
Geology Stratum ID:	218520522			Mat Consistency:	Loose
Top Depth:	0			Material Moisture:	
Bottom Depth:	1.2			Material Texture:	Fine to Medium
Material Color:	Brown			Non Geo Mat Type:	
Material 1:	Sand			Geologic Formation:	
Material 2:				Geologic Group:	
Material 3:				Geologic Period:	
Material 4:				Depositional Gen:	beach
Gsc Material Description:					

Map Key	Number of Records	Direction/ Distance (m)	Elev/Diff (m)	Site	DB
Stratum Description:		SAND-FINE TO MEDIUM.BROWN,BEACH,LOOSE, AGE POST-GLACIAL.			
Geology Stratum ID:	218520523			Mat Consistency:	Hard
Top Depth:	1.2			Material Moisture:	
Bottom Depth:	2.4			Material Texture:	
Material Color:	Grey			Non Geo Mat Type:	
Material 1:	Clay			Geologic Formation:	
Material 2:	Silt			Geologic Group:	
Material 3:	Shale			Geologic Period:	
Material 4:				Depositional Gen:	lacustrine
Gsc Material Description:					
Stratum Description:		CLAY,SILT,SHALE. GREY,LACUSTRINE,HARD, AGE GLACIAL, WATER STABLE AT 368.2 FEET.			
Source					
Source Type:	Data Survey			Source Appl:	Spatial/Tabular
Source Orig:	Geological Survey of Canada			Source Ident:	1
Source Date:	1956-1972			Scale or Res:	Varies
Confidence:	M			Horizontal:	NAD27
Observatio:				Verticalda:	Mean Average Sea Level
Source Name:	Urban Geology Automated Information System (UGAIS)				
Source Details:	File: TOR2.txt RecordID: 158720 NTS_Sheet: 30M12A				
Confiden 1:	Reliable information but incomplete.				
Source List					
Source Identifier:	1			Horizontal Datum:	NAD27
Source Type:	Data Survey			Vertical Datum:	Mean Average Sea Level
Source Date:	1956-1972			Projection Name:	Universal Transverse Mercator
Scale or Resolution:	Varies				
Source Name:	Urban Geology Automated Information System (UGAIS)				
Source Originators:	Geological Survey of Canada				
17	1 of 7	WSW/103.9	109.8 / 0.00	VICTOR'S JOHN ESSO SERVICENTRE 2320 DIXIE RD MISSISSAUGA ON L4Y 1Z4	RST
Headcode:	1186800				
Headcode Desc:	Service Stations-Gasoline, Oil & Natural Gas				
Phone:	9052757901				
List Name:					
Description:					
17	2 of 7	WSW/103.9	109.8 / 0.00	RING RADIATOR LIMITED 2320 DIXIE RD. MISSISSAUGA ON L4Y 1Z4	GEN
Generator No:	ON0866900				
Status:					
Approval Years:	86,87				
Contam. Facility:					
MHSW Facility:					
SIC Code:	5529				
SIC Description:	OTHER VEH. PARTS/AC.				
Detail(s)					
Waste Class:	122				
Waste Class Desc:	ALKALINE WASTES - OTHER METALS				
Waste Class:	251				

Map Key	Number of Records	Direction/ Distance (m)	Elev/Diff (m)	Site	DB
Waste Class Desc:		OIL SKIMMINGS & SLUDGES			
17	3 of 7	WSW/103.9	109.8 / 0.00	RING RADIATOR (OUT OF BUSINESS) 2320 DIXIE RD. MISSISSAUGA ON L4Y 1Z4	GEN
Generator No:	ON0866900			PO Box No:	
Status:				Country:	
Approval Years:	88,89,90			Choice of Contact:	
Contam. Facility:				Co Admin:	
MHSW Facility:				Phone No Admin:	
SIC Code:	5529				
SIC Description:	OTHER VEH. PARTS/AC.				
Detail(s)					
Waste Class:	122				
Waste Class Desc:	ALKALINE WASTES - OTHER METALS				
Waste Class:	251				
Waste Class Desc:	OIL SKIMMINGS & SLUDGES				
17	4 of 7	WSW/103.9	109.8 / 0.00	RING RADIATOR (OUT OF BUSINESS) 33-346 2320 DIXIE RD. MISSISSAUGA ON L4Y 1Z4	GEN
Generator No:	ON0866900			PO Box No:	
Status:				Country:	
Approval Years:	92,93,94,95,96,97,98			Choice of Contact:	
Contam. Facility:				Co Admin:	
MHSW Facility:				Phone No Admin:	
SIC Code:	5529				
SIC Description:	OTHER VEH. PARTS/AC.				
17	5 of 7	WSW/103.9	109.8 / 0.00	MAGIC TOUCH MUFFLER 2320 DIXIE RD MISSISSAUGA ON L4Y 1Z4	RST
Headcode:	00921430				
Headcode Desc:	OIL CHANGES & LUBRICATION SERVICE				
Phone:					
List Name:					
Description:					
17	6 of 7	WSW/103.9	109.8 / 0.00	2320 Dixie road Mississauga ON	EHS
Order No:	20110310033			Nearest Intersection:	Caterpillar Road & Queensway E
Status:	C			Municipality:	peel
Report Type:	Custom Report			Client Prov/State:	ON
Report Date:	3/17/2011			Search Radius (km):	0.25
Date Received:	3/10/2011 1:35:39 PM			X:	-79.576683
Previous Site Name:				Y:	43.60348
Lot/Building Size:					
Additional Info Ordered:					
17	7 of 7	WSW/103.9	109.8 / 0.00	2320 DIXIE RD Mississauga ON	WWIS

Map Key	Number of Records	Direction/ Distance (m)	Elev/Diff (m)	Site	DB
Well ID:	7327190			Data Entry Status:	
Construction Date:				Data Src:	
Primary Water Use:	Monitoring			Date Received:	1/21/2019
Sec. Water Use:				Selected Flag:	Yes
Final Well Status:	Observation Wells			Abandonment Rec:	
Water Type:				Contractor:	7324
Casing Material:				Form Version:	7
Audit No:	Z178468			Owner:	
Tag:	A240755			Street Name:	2320 DIXIE RD
Construction Method:				County:	PEEL
Elevation (m):				Municipality:	MISSISSAUGA CITY
Elevation Reliability:				Site Info:	
Depth to Bedrock:				Lot:	
Well Depth:				Concession:	
Overburden/Bedrock:				Concession Name:	
Pump Rate:				Easting NAD83:	
Static Water Level:				Northing NAD83:	
Flowing (Y/N):				Zone:	
Flow Rate:				UTM Reliability:	
Clear/Cloudy:					

PDF URL (Map):

Bore Hole Information

Bore Hole ID:	1007359083	Elevation:	
DP2BR:		Elevrc:	
Spatial Status:		Zone:	17
Code OB:		East83:	614866
Code OB Desc:		North83:	4828822
Open Hole:		Org CS:	UTM83
Cluster Kind:		UTMRC:	4
Date Completed:	12/1/2018	UTMRC Desc:	margin of error : 30 m - 100 m
Remarks:		Location Method:	wwr
Elevrc Desc:			
Location Source Date:			
Improvement Location Source:			
Improvement Location Method:			
Source Revision Comment:			
Supplier Comment:			

Overburden and Bedrock

Materials Interval

Formation ID:	1007745653
Layer:	4
Color:	2
General Color:	GREY
Mat1:	05
Most Common Material:	CLAY
Mat2:	11
Mat2 Desc:	GRAVEL
Mat3:	
Mat3 Desc:	
Formation Top Depth:	8
Formation End Depth:	12
Formation End Depth UOM:	ft

Overburden and Bedrock

Materials Interval

Formation ID:	1007745651
Layer:	2

Map Key	Number of Records	Direction/ Distance (m)	Elev/Diff (m)	Site	DB
Color:		6			
General Color:		BROWN			
Mat1:		05			
Most Common Material:		CLAY			
Mat2:		06			
Mat2 Desc:		SILT			
Mat3:		28			
Mat3 Desc:		SAND			
Formation Top Depth:		4			
Formation End Depth:		6			
Formation End Depth UOM:		ft			
<u>Overburden and Bedrock</u>					
<u>Materials Interval</u>					
Formation ID:		1007745650			
Layer:		1			
Color:		6			
General Color:		BROWN			
Mat1:		28			
Most Common Material:		SAND			
Mat2:		05			
Mat2 Desc:		CLAY			
Mat3:					
Mat3 Desc:					
Formation Top Depth:		0			
Formation End Depth:		4			
Formation End Depth UOM:		ft			
<u>Overburden and Bedrock</u>					
<u>Materials Interval</u>					
Formation ID:		1007745652			
Layer:		3			
Color:		6			
General Color:		BROWN			
Mat1:		06			
Most Common Material:		SILT			
Mat2:		05			
Mat2 Desc:		CLAY			
Mat3:					
Mat3 Desc:					
Formation Top Depth:		6			
Formation End Depth:		8			
Formation End Depth UOM:		ft			
<u>Annular Space/Abandonment</u>					
<u>Sealing Record</u>					
Plug ID:		1007747173			
Layer:		1			
Plug From:		0			
Plug To:		6			
Plug Depth UOM:		ft			
<u>Annular Space/Abandonment</u>					
<u>Sealing Record</u>					
Plug ID:		1007747174			
Layer:		2			
Plug From:		6			
Plug To:		12			

Map Key	Number of Records	Direction/ Distance (m)	Elev/Diff (m)	Site	DB
Plug Depth UOM:		ft			
<u>Method of Construction & Well Use</u>					
Method Construction ID:		1007749747			
Method Construction Code:		2			
Method Construction:		Rotary (Convent.)			
Other Method Construction:					
<u>Pipe Information</u>					
Pipe ID:		1007741373			
Casing No:		0			
Comment:					
Alt Name:					
<u>Construction Record - Casing</u>					
Casing ID:		1007749838			
Layer:		1			
Material:		5			
Open Hole or Material:		PLASTIC			
Depth From:		0			
Depth To:		7			
Casing Diameter:					
Casing Diameter UOM:		Inch			
Casing Depth UOM:		ft			
<u>Construction Record - Screen</u>					
Screen ID:		1007751283			
Layer:		1			
Slot:					
Screen Top Depth:		7			
Screen End Depth:		12			
Screen Material:		5			
Screen Depth UOM:		ft			
Screen Diameter UOM:		Inch			
Screen Diameter:					
<u>Results of Well Yield Testing</u>					
Pump Test ID:		1007753309			
Pump Set At:					
Static Level:					
Final Level After Pumping:					
Recommended Pump Depth:					
Pumping Rate:					
Flowing Rate:					
Recommended Pump Rate:					
Levels UOM:		ft			
Rate UOM:		GPM			
Water State After Test Code:					
Water State After Test:					
Pumping Test Method:		0			
Pumping Duration HR:					
Pumping Duration MIN:					
Flowing:					

Map Key	Number of Records	Direction/ Distance (m)	Elev/Diff (m)	Site	DB
18	1 of 1	E/105.1	109.6 / -0.24	2132 DIXIE RD Mississauga ON	WWIS

Well ID:	7333423	Data Entry Status:	
Construction Date:		Data Src:	
Primary Water Use:		Date Received:	5/22/2019
Sec. Water Use:		Selected Flag:	Yes
Final Well Status:	Abandoned-Other	Abandonment Rec:	Yes
Water Type:		Contractor:	7424
Casing Material:		Form Version:	7
Audit No:	Z289791	Owner:	
Tag:		Street Name:	2132 DIXIE RD
Construction Method:		County:	PEEL
Elevation (m):		Municipality:	MISSISSAUGA CITY
Elevation Reliability:		Site Info:	
Depth to Bedrock:		Lot:	
Well Depth:		Concession:	
Overburden/Bedrock:		Concession Name:	
Pump Rate:		Easting NAD83:	
Static Water Level:		Northing NAD83:	
Flowing (Y/N):		Zone:	
Flow Rate:		UTM Reliability:	
Clear/Cloudy:			

PDF URL (Map): https://d2khazk8e83rdv.cloudfront.net/moe_mapping/downloads/2Water/Wells_pdfs/733\7333423.pdf

Bore Hole Information

Bore Hole ID:	1007458765	Elevation:	
DP2BR:		Elevrc:	
Spatial Status:		Zone:	17
Code OB:		East83:	615068
Code OB Desc:		North83:	4828874
Open Hole:		Org CS:	UTM83
Cluster Kind:		UTMRC:	4
Date Completed:	4/19/2019	UTMRC Desc:	margin of error : 30 m - 100 m
Remarks:		Location Method:	wwr
Elevrc Desc:			
Location Source Date:			
Improvement Location Source:			
Improvement Location Method:			
Source Revision Comment:			
Supplier Comment:			

**Overburden and Bedrock
Materials Interval**

Formation ID:	1007913877
Layer:	1
Color:	
General Color:	
Mat1:	
Most Common Material:	
Mat2:	
Mat2 Desc:	
Mat3:	
Mat3 Desc:	
Formation Top Depth:	0
Formation End Depth:	
Formation End Depth UOM:	

**Annular Space/Abandonment
Sealing Record**

Map Key	Number of Records	Direction/ Distance (m)	Elev/Diff (m)	Site	DB
Plug ID: 1007914700					
Layer: 1					
Plug From: 0					
Plug To: 2					
Plug Depth UOM: ft					
<u>Annular Space/Abandonment Sealing Record</u>					
Plug ID: 1007914701					
Layer: 2					
Plug From: 2					
Plug To: 18					
Plug Depth UOM: ft					
<u>Pipe Information</u>					
Pipe ID: 1007913133					
Casing No: 0					
Comment:					
Alt Name:					
<u>Results of Well Yield Testing</u>					
Pump Test ID: 1007916892					
Pump Set At:					
Static Level:					
Final Level After Pumping:					
Recommended Pump Depth:					
Pumping Rate:					
Flowing Rate:					
Recommended Pump Rate:					
Levels UOM: ft					
Rate UOM: GPM					
Water State After Test Code:					
Water State After Test:					
Pumping Test Method: 0					
Pumping Duration HR:					
Pumping Duration MIN:					
Flowing:					
19	1 of 2	SE/106.2	109.8 / 0.00	MINISTRY OF THE ENVIRONMENT AND ENERGY DIXIE-QUEENSWAY SOIL REPLACEMENT PROJEC MISSISSAUGA C/O 7 OVERLEA BLVD. TORONTO ON M4H 1A8	GEN
Generator No: ON1146613					
Status:					
Approval Years: 92,93,96,97,98					
Contam. Facility:					
MHSW Facility:					
SIC Code: 8273					
SIC Description: ENVIRON. ADMIN.					
<u>Detail(s)</u>					
Waste Class: 146					
Waste Class Desc: OTHER SPECIFIED INORGANICS					

Map Key	Number of Records	Direction/ Distance (m)	Elev/Diff (m)	Site	DB
19	2 of 2	SE/106.2	109.8 / 0.00	MINISTRY OF THE ENVIRONMENT 25-694 DIXIE-QUEENSWAY SOIL REPLACEMENT PROJEC MISSISSAUGA C/O 7 OVERLEA BLVD. TORONTO ON M4H 1A8	GEN
Generator No:	ON1146613			PO Box No:	
Status:				Country:	
Approval Years:	94,95			Choice of Contact:	
Contam. Facility:				Co Admin:	
MHSW Facility:				Phone No Admin:	
SIC Code:	8273				
SIC Description:	ENVIRON. ADMIN.				
Detail(s)					
Waste Class:	146				
Waste Class Desc:	OTHER SPECIFIED INORGANICS				

20	1 of 1	ENE/106.8	109.1 / -0.79	ON	WWIS
Well ID:	7189025			Data Entry Status:	Yes
Construction Date:				Data Src:	
Primary Water Use:				Date Received:	9/11/2012
Sec. Water Use:				Selected Flag:	Yes
Final Well Status:				Abandonment Rec:	
Water Type:				Contractor:	7421
Casing Material:				Form Version:	8
Audit No:	C17127			Owner:	
Tag:	A119551			Street Name:	
Construction Method:				County:	PEEL
Elevation (m):				Municipality:	MISSISSAUGA CITY
Elevation Reliability:				Site Info:	
Depth to Bedrock:				Lot:	
Well Depth:				Concession:	
Overburden/Bedrock:				Concession Name:	
Pump Rate:				Easting NAD83:	
Static Water Level:				Northing NAD83:	
Flowing (Y/N):				Zone:	
Flow Rate:				UTM Reliability:	
Clear/Cloudy:					
PDF URL (Map):	https://d2khazk8e83rdv.cloudfront.net/moe_mapping/downloads/2Water/Wells_pdfs/7187189025.pdf				

Bore Hole Information

Bore Hole ID:	1004210109	Elevation:	112.192306
DP2BR:		Elevrc:	
Spatial Status:		Zone:	17
Code OB:		East83:	615057
Code OB Desc:		North83:	4828908
Open Hole:		Org CS:	UTM83
Cluster Kind:		UTMRC:	6
Date Completed:	7/31/2012	UTMRC Desc:	margin of error : 300 m - 1 km
Remarks:		Location Method:	gis
Elevrc Desc:			
Location Source Date:			
Improvement Location Source:			
Improvement Location Method:			
Source Revision Comment:			
Supplier Comment:			

Map Key	Number of Records	Direction/ Distance (m)	Elev/Diff (m)	Site	DB
21	1 of 1	SW/107.8	109.8 / 0.00	2280 DIXIE ROAD Mississauga ON	WWIS

Well ID: 7235322
Construction Date:
Primary Water Use: Monitoring and Test Hole
Sec. Water Use: 0
Final Well Status: Monitoring and Test Hole
Water Type:
Casing Material:
Audit No: Z201273
Tag: A172890
Construction Method:
Elevation (m):
Elevation Reliability:
Depth to Bedrock:
Well Depth:
Overburden/Bedrock:
Pump Rate:
Static Water Level:
Flowing (Y/N):
Flow Rate:
Clear/Cloudy:

Data Entry Status:
Data Src:
Date Received: 1/12/2015
Selected Flag: Yes
Abandonment Rec:
Contractor: 7241
Form Version: 7
Owner:
Street Name: 2280 DIXIE ROAD
County: PEEL
Municipality: MISSISSAUGA CITY
Site Info: WKQ-007481 A0-A02
Lot:
Concession:
Concession Name:
Easting NAD83:
Northing NAD83:
Zone:
UTM Reliability:

PDF URL (Map):

Bore Hole Information

Bore Hole ID: 1005278379
DP2BR:
Spatial Status:
Code OB:
Code OB Desc:
Open Hole:
Cluster Kind:
Date Completed: 12/2/2014
Remarks:
Elevrc Desc:
Location Source Date:
Improvement Location Source:
Improvement Location Method:
Source Revision Comment:
Supplier Comment:

Elevation: 111.579887
Elevrc:
Zone: 17
East83: 614912
North83: 4828760
Org CS: UTM83
UTMRC: 4
UTMRC Desc: margin of error : 30 m - 100 m
Location Method: wwr

**Overburden and Bedrock
Materials Interval**

Formation ID: 1005468847
Layer: 1
Color: 6
General Color: BROWN
Mat1: 01
Most Common Material: FILL
Mat2: 11
Mat2 Desc: GRAVEL
Mat3: 77
Mat3 Desc: LOOSE
Formation Top Depth: 0
Formation End Depth: 5
Formation End Depth UOM: ft

**Overburden and Bedrock
Materials Interval**

Map Key	Number of Records	Direction/ Distance (m)	Elev/Diff (m)	Site	DB
Formation ID:		1005468848			
Layer:		2			
Color:		6			
General Color:		BROWN			
Mat1:		28			
Most Common Material:		SAND			
Mat2:		06			
Mat2 Desc:		SILT			
Mat3:		77			
Mat3 Desc:		LOOSE			
Formation Top Depth:		5			
Formation End Depth:		10			
Formation End Depth UOM:		ft			
<u>Annular Space/Abandonment Sealing Record</u>					
Plug ID:		1005468857			
Layer:		2			
Plug From:		1			
Plug To:		4			
Plug Depth UOM:		ft			
<u>Annular Space/Abandonment Sealing Record</u>					
Plug ID:		1005468856			
Layer:		1			
Plug From:		0			
Plug To:		1			
Plug Depth UOM:		ft			
<u>Annular Space/Abandonment Sealing Record</u>					
Plug ID:		1005468858			
Layer:		3			
Plug From:		4			
Plug To:		10			
Plug Depth UOM:		ft			
<u>Method of Construction & Well Use</u>					
Method Construction ID:		1005468855			
Method Construction Code:		D			
Method Construction:		Direct Push			
Other Method Construction:					
<u>Pipe Information</u>					
Pipe ID:		1005468846			
Casing No:		0			
Comment:					
Alt Name:					
<u>Construction Record - Casing</u>					
Casing ID:		1005468851			
Layer:		1			

Map Key	Number of Records	Direction/ Distance (m)	Elev/Diff (m)	Site	DB
Material:		5			
Open Hole or Material:		PLASTIC			
Depth From:		0			
Depth To:		5			
Casing Diameter:		1.25			
Casing Diameter UOM:		inch			
Casing Depth UOM:		ft			
<u>Construction Record - Screen</u>					
Screen ID:		1005468852			
Layer:		1			
Slot:		10			
Screen Top Depth:		5			
Screen End Depth:		10			
Screen Material:		5			
Screen Depth UOM:		ft			
Screen Diameter UOM:		inch			
Screen Diameter:		1.5			
<u>Water Details</u>					
Water ID:		1005468850			
Layer:					
Kind Code:					
Kind:					
Water Found Depth:					
Water Found Depth UOM:		ft			
<u>Hole Diameter</u>					
Hole ID:		1005468849			
Diameter:		3.25			
Depth From:		0			
Depth To:		10			
Hole Depth UOM:		ft			
Hole Diameter UOM:		inch			
<u>22</u>	1 of 1	ENE/108.0	109.0 / -0.83	2132 DIXIE RD Mississauga ON	WWIS
Well ID:		7333424		Data Entry Status:	
Construction Date:				Data Src:	
Primary Water Use:				Date Received: 5/22/2019	
Sec. Water Use:				Selected Flag: Yes	
Final Well Status:		Abandoned-Other		Abandonment Rec: Yes	
Water Type:				Contractor: 7424	
Casing Material:				Form Version: 7	
Audit No:		Z289793		Owner:	
Tag:				Street Name: 2132 DIXIE RD	
Construction Method:				County: PEEL	
Elevation (m):				Municipality: MISSISSAUGA CITY	
Elevation Reliability:				Site Info:	
Depth to Bedrock:				Lot:	
Well Depth:				Concession:	
Overburden/Bedrock:				Concession Name:	
Pump Rate:				Easting NAD83:	
Static Water Level:				Northing NAD83:	
Flowing (Y/N):				Zone:	
Flow Rate:				UTM Reliability:	
Clear/Cloudy:					

<i>Map Key</i>	<i>Number of Records</i>	<i>Direction/ Distance (m)</i>	<i>Elev/Diff (m)</i>	<i>Site</i>	<i>DB</i>
PDF URL (Map):		https://d2khazk8e83rdv.cloudfront.net/moe_mapping/downloads/2Water/Wells_pdfs/733\7333424.pdf			

Bore Hole Information

Bore Hole ID:	1007458768	Elevation:	
DP2BR:		Elevrc:	
Spatial Status:		Zone:	17
Code OB:		East83:	615067
Code OB Desc:		North83:	4828889
Open Hole:		Org CS:	UTM83
Cluster Kind:		UTMRC:	4
Date Completed:	4/3/2019	UTMRC Desc:	margin of error : 30 m - 100 m
Remarks:		Location Method:	wwr
Elevrc Desc:			
Location Source Date:			
Improvement Location Source:			
Improvement Location Method:			
Source Revision Comment:			
Supplier Comment:			

**Annular Space/Abandonment
Sealing Record**

Plug ID:	1007914702
Layer:	1
Plug From:	0
Plug To:	2
Plug Depth UOM:	ft

**Annular Space/Abandonment
Sealing Record**

Plug ID:	1007914703
Layer:	2
Plug From:	2
Plug To:	16
Plug Depth UOM:	ft

Pipe Information

Pipe ID:	1007913134
Casing No:	0
Comment:	
Alt Name:	

Results of Well Yield Testing

Pump Test ID:	1007916893
Pump Set At:	
Static Level:	
Final Level After Pumping:	
Recommended Pump Depth:	
Pumping Rate:	
Flowing Rate:	
Recommended Pump Rate:	
Levels UOM:	ft
Rate UOM:	GPM
Water State After Test Code:	
Water State After Test:	
Pumping Test Method:	0
Pumping Duration HR:	
Pumping Duration MIN:	

Map Key	Number of Records	Direction/ Distance (m)	Elev/Diff (m)	Site	DB
<i>Flowing:</i>					
23	1 of 5	S/109.2	109.8 / 0.00	AUTOMATIC PERFORMANCE TRANSMISSION INC. 2276 DIXIE ROAD MISSISSAUGA CITY ON L4Y 1Z4	CA
Certificate #:		8-3100-94-			
Application Year:		94			
Issue Date:		3/14/1994			
Approval Type:		Industrial air			
Status:		Approved			
Application Type:					
Client Name:					
Client Address:					
Client City:					
Client Postal Code:					
Project Description:		WASTE OIL FURNACE MODEL GV-2000X			
Contaminants:		Benzo (E) Pyrene			
Emission Control:					
23	2 of 5	S/109.2	109.8 / 0.00	Automatic Performance Inc. 2276 Dixie Rd Mississauga ON L4Y 1Z4	SCT
Established:		01-AUG-75			
Plant Size (ft²):		6000			
Employment:					
--Details--					
Description:		Other Engine and Power Transmission Equipment Manufacturing			
SIC/NAICS Code:		333619			
Description:		Motor Vehicle Transmission and Power Train Parts Manufacturing			
SIC/NAICS Code:		336350			
Description:		Other Automotive Mechanical and Electrical Repair and Maintenance			
SIC/NAICS Code:		811119			
Description:		Other Transportation Equipment Manufacturing			
SIC/NAICS Code:		336990			
Description:		Motor Vehicle Transmission and Power Train Parts Manufacturing			
SIC/NAICS Code:		336350			
23	3 of 5	S/109.2	109.8 / 0.00	AUTOMATIC PERFORMANCE TRANSMIS 2276 DIXIE RD UNIT A MISSISSAUGA ON L4Y 1Z4	SCT
Established:		1975			
Plant Size (ft²):		6000			
Employment:		9			
--Details--					
Description:		SPEED CHANGERS, INDUSTRIAL HIGH-SPEED DRIVES, AND GEARS			
SIC/NAICS Code:		3566			
Description:		MOTOR VEHICLE PARTS AND ACCESSORIES			
SIC/NAICS Code:		3714			

Map Key	Number of Records	Direction/ Distance (m)	Elev/Diff (m)	Site	DB
23	4 of 5	S/109.2	109.8 / 0.00	APT AUTOMATIC PERFORMANCE 2276 DIXIE ROAD MISSISSAUGA ON L4Y 1Z4	GEN
Generator No:	ON2071300			PO Box No:	
Status:				Country:	
Approval Years:	95,96,97,98,99,00,01			Choice of Contact:	
Contam. Facility:				Co Admin:	
MHSW Facility:				Phone No Admin:	
SIC Code:	3259				
SIC Description:	OTHER VEHICLE ACCES.				
<u>Detail(s)</u>					
Waste Class:	252				
Waste Class Desc:	WASTE OILS & LUBRICANTS				
23	5 of 5	S/109.2	109.8 / 0.00	2276 Dixie Rd Mississauga ON L4Y 1Z4	EHS
Order No:	20120105022			Nearest Intersection:	
Status:	C			Municipality:	
Report Type:	Custom Report			Client Prov/State:	ON
Report Date:	1/16/2012			Search Radius (km):	0.25
Date Received:	1/5/2012 2:59:32 PM			X:	-79.57536
Previous Site Name:				Y:	43.603071
Lot/Building Size:					
Additional Info Ordered:					
24	1 of 1	SSW/112.9	109.8 / 0.00	2280 DIXIE ROAD Mississauga ON	WWIS
Well ID:	7235321			Data Entry Status:	
Construction Date:				Data Src:	
Primary Water Use:	Monitoring and Test Hole			Date Received:	1/12/2015
Sec. Water Use:	0			Selected Flag:	Yes
Final Well Status:	Monitoring and Test Hole			Abandonment Rec:	
Water Type:				Contractor:	7241
Casing Material:				Form Version:	7
Audit No:	Z201272			Owner:	
Tag:	A172842			Street Name:	2280 DIXIE ROAD
Construction Method:				County:	PEEL
Elevation (m):				Municipality:	MISSISSAUGA CITY
Elevation Reliability:				Site Info:	WKQ-007481 A0-A02
Depth to Bedrock:				Lot:	
Well Depth:				Concession:	
Overburden/Bedrock:				Concession Name:	
Pump Rate:				Easting NAD83:	
Static Water Level:				Northing NAD83:	
Flowing (Y/N):				Zone:	
Flow Rate:				UTM Reliability:	
Clear/Cloudy:					
PDF URL (Map):					
<u>Bore Hole Information</u>					
Bore Hole ID:	1005278376			Elevation:	111.538467
DP2BR:				Elevrc:	
Spatial Status:				Zone:	17

Map Key	Number of Records	Direction/ Distance (m)	Elev/Diff (m)	Site	DB
Code OB:				East83:	614926
Code OB Desc:				North83:	4828748
Open Hole:				Org CS:	UTM83
Cluster Kind:				UTMRC:	4
Date Completed:	12/2/2014			UTMRC Desc:	margin of error : 30 m - 100 m
Remarks:				Location Method:	wwr
Elevrc Desc:					
Location Source Date:					
Improvement Location Source:					
Improvement Location Method:					
Source Revision Comment:					
Supplier Comment:					

Overburden and Bedrock

Materials Interval

Formation ID: 1005468834
Layer: 1
Color: 6
General Color: BROWN
Mat1: 01
Most Common Material: FILL
Mat2: 11
Mat2 Desc: GRAVEL
Mat3: 77
Mat3 Desc: LOOSE
Formation Top Depth: 0
Formation End Depth: 5
Formation End Depth UOM: ft

Overburden and Bedrock

Materials Interval

Formation ID: 1005468835
Layer: 2
Color: 6
General Color: BROWN
Mat1: 28
Most Common Material: SAND
Mat2: 06
Mat2 Desc: SILT
Mat3: 77
Mat3 Desc: LOOSE
Formation Top Depth: 5
Formation End Depth: 10
Formation End Depth UOM: ft

Annular Space/Abandonment

Sealing Record

Plug ID: 1005468844
Layer: 2
Plug From: 1
Plug To: 4
Plug Depth UOM: ft

Annular Space/Abandonment

Sealing Record

Plug ID: 1005468843
Layer: 1
Plug From: 0

Map Key	Number of Records	Direction/ Distance (m)	Elev/Diff (m)	Site	DB
Plug To:	1				
Plug Depth UOM:	ft				
<u>Annular Space/Abandonment Sealing Record</u>					
Plug ID:	1005468845				
Layer:	3				
Plug From:	4				
Plug To:	10				
Plug Depth UOM:	ft				
<u>Method of Construction & Well Use</u>					
Method Construction ID:	1005468842				
Method Construction Code:	D				
Method Construction:	Direct Push				
Other Method Construction:					
<u>Pipe Information</u>					
Pipe ID:	1005468833				
Casing No:	0				
Comment:					
Alt Name:					
<u>Construction Record - Casing</u>					
Casing ID:	1005468838				
Layer:	1				
Material:	5				
Open Hole or Material:	PLASTIC				
Depth From:	0				
Depth To:	5				
Casing Diameter:	1.25				
Casing Diameter UOM:	inch				
Casing Depth UOM:	ft				
<u>Construction Record - Screen</u>					
Screen ID:	1005468839				
Layer:	1				
Slot:	10				
Screen Top Depth:	5				
Screen End Depth:	10				
Screen Material:	5				
Screen Depth UOM:	ft				
Screen Diameter UOM:	inch				
Screen Diameter:	1.5				
<u>Water Details</u>					
Water ID:	1005468837				
Layer:					
Kind Code:					
Kind:					
Water Found Depth:					
Water Found Depth UOM:	ft				

Map Key	Number of Records	Direction/ Distance (m)	Elev/Diff (m)	Site	DB
<u>Hole Diameter</u>					
Hole ID:			1005468836		
Diameter:			3.25		
Depth From:			0		
Depth To:			10		
Hole Depth UOM:			ft		
Hole Diameter UOM:			inch		

25	1 of 1	NW/121.6	109.8 / 0.00	2365 DIXIE ROAD MISSISSAUGA ON	WWIS
Well ID:	4909746			Data Entry Status:	
Construction Date:				Data Src:	
Primary Water Use:				Date Received:	5/20/2005
Sec. Water Use:				Selected Flag:	Yes
Final Well Status:	Test Hole			Abandonment Rec:	
Water Type:				Contractor:	6809
Casing Material:				Form Version:	3
Audit No:	Z23439			Owner:	
Tag:	A011152			Street Name:	2365 DIXIE ROAD
Construction Method:				County:	PEEL
Elevation (m):				Municipality:	MISSISSAUGA CITY
Elevation Reliability:				Site Info:	
Depth to Bedrock:				Lot:	
Well Depth:				Concession:	
Overburden/Bedrock:				Concession Name:	
Pump Rate:				Easting NAD83:	
Static Water Level:				Northing NAD83:	
Flowing (Y/N):				Zone:	
Flow Rate:				UTM Reliability:	
Clear/Cloudy:					

PDF URL (Map): https://d2khazk8e83rdv.cloudfront.net/moe_mapping/downloads/2Water/Wells_pdfs/490\4909746.pdf

Bore Hole Information

Bore Hole ID:	11323479	Elevation:	112.512481
DP2BR:	24	Elevrc:	
Spatial Status:		Zone:	17
Code OB:	r	East83:	614876
Code OB Desc:	Bedrock	North83:	4828937
Open Hole:		Org CS:	UTM83
Cluster Kind:		UTMRC:	4
Date Completed:	4/27/2005	UTMRC Desc:	margin of error : 30 m - 100 m
Remarks:		Location Method:	wwr
Elevrc Desc:			
Location Source Date:			
Improvement Location Source:			
Improvement Location Method:			
Source Revision Comment:			
Supplier Comment:			

Overburden and Bedrock
Materials Interval

Formation ID:	933021356
Layer:	2
Color:	2
General Color:	GREY
Mat1:	34
Most Common Material:	TILL
Mat2:	

Map Key	Number of Records	Direction/ Distance (m)	Elev/Diff (m)	Site	DB
Mat2 Desc:					
Mat3:					
Mat3 Desc:					
Formation Top Depth:		8			
Formation End Depth:		24.5			
Formation End Depth UOM:		ft			
<u>Overburden and Bedrock</u>					
<u>Materials Interval</u>					
Formation ID:		933021357			
Layer:		3			
Color:		4			
General Color:		GREEN			
Mat1:		17			
Most Common Material:		SHALE			
Mat2:					
Mat2 Desc:					
Mat3:					
Mat3 Desc:					
Formation Top Depth:		24.5			
Formation End Depth:		29			
Formation End Depth UOM:		ft			
<u>Overburden and Bedrock</u>					
<u>Materials Interval</u>					
Formation ID:		933021355			
Layer:		1			
Color:		6			
General Color:		BROWN			
Mat1:		28			
Most Common Material:		SAND			
Mat2:		11			
Mat2 Desc:		GRAVEL			
Mat3:					
Mat3 Desc:					
Formation Top Depth:		0			
Formation End Depth:		8			
Formation End Depth UOM:		ft			
<u>Annular Space/Abandonment</u>					
<u>Sealing Record</u>					
Plug ID:		933269063			
Layer:		1			
Plug From:		29			
Plug To:		25			
Plug Depth UOM:		ft			
<u>Annular Space/Abandonment</u>					
<u>Sealing Record</u>					
Plug ID:		933269064			
Layer:		2			
Plug From:		25			
Plug To:		0			
Plug Depth UOM:		ft			
<u>Method of Construction & Well</u>					
<u>Use</u>					

Map Key	Number of Records	Direction/ Distance (m)	Elev/Diff (m)	Site	DB
Method Construction ID:		964909746			
Method Construction Code:		B			
Method Construction:		Other Method			
Other Method Construction:					
<u>Pipe Information</u>					
Pipe ID:		11338334			
Casing No:		1			
Comment:					
Alt Name:					
<u>Construction Record - Casing</u>					
Casing ID:		930866545			
Layer:		1			
Material:		5			
Open Hole or Material:		PLASTIC			
Depth From:		25			
Depth To:		0			
Casing Diameter:		2			
Casing Diameter UOM:		inch			
Casing Depth UOM:		ft			
<u>Construction Record - Screen</u>					
Screen ID:		933412722			
Layer:		1			
Slot:		010			
Screen Top Depth:		25			
Screen End Depth:		29			
Screen Material:		5			
Screen Depth UOM:		ft			
Screen Diameter UOM:		inch			
Screen Diameter:		2			
<u>Hole Diameter</u>					
Hole ID:		11543367			
Diameter:		8.25			
Depth From:		0			
Depth To:		29			
Hole Depth UOM:		ft			
Hole Diameter UOM:		inch			

[26](#)

1 of 1

SSE/121.8

109.8 / 0.00

ON

BORE

Borehole ID:	648010	Inclin FLG:	No
OGF ID:	215548391	SP Status:	Initial Entry
Status:		Surv Elev:	No
Type:	Borehole	Piezometer:	No
Use:	Geotechnical/Geological Investigation	Primary Name:	
Completion Date:	MAY-1961	Municipality:	
Static Water Level:	0.4	Lot:	
Primary Water Use:	Not Used	Township:	
Sec. Water Use:		Latitude DD:	43.602782
Total Depth m:	5.2	Longitude DD:	-79.57492
Depth Ref:	Ground Surface	UTM Zone:	17
Depth Elev:		Easting:	615015
Drill Method:	Power auger	Northing:	4828743
Orig Ground Elev m:	111	Location Accuracy:	

Map Key	Number of Records	Direction/ Distance (m)	Elev/Diff (m)	Site	DB
Elev Reliabil Note:				Accuracy:	Not Applicable
DEM Ground Elev m: 112					
Concession:					
Location D:					
Survey D:					
Comments:					
<u>Borehole Geology Stratum</u>					
Geology Stratum ID:	218521121			Mat Consistency:	Compact
Top Depth:	0			Material Moisture:	
Bottom Depth:	2.1			Material Texture:	
Material Color:	Brown			Non Geo Mat Type:	
Material 1:	Sand			Geologic Formation:	
Material 2:	Silt			Geologic Group:	
Material 3:				Geologic Period:	
Material 4:				Depositional Gen:	beach
Gsc Material Description:					
Stratum Description:		SAND,SILT. BROWN,BEACH,COMPACT, AGE POST-GLACIAL.			
Geology Stratum ID:	218521122			Mat Consistency:	Dense
Top Depth:	2.1			Material Moisture:	
Bottom Depth:	3.8			Material Texture:	
Material Color:	Grey			Non Geo Mat Type:	
Material 1:	Sand			Geologic Formation:	
Material 2:	Gravel			Geologic Group:	
Material 3:				Geologic Period:	
Material 4:				Depositional Gen:	beach
Gsc Material Description:					
Stratum Description:		SAND,GRAVEL. GREY,BEACH,DENSE, AGE POST-GLACIAL, WATER STABLE AT 364.7 FEET.			
Geology Stratum ID:	218521123			Mat Consistency:	Soft
Top Depth:	3.8			Material Moisture:	
Bottom Depth:	5.2			Material Texture:	
Material Color:	Grey			Non Geo Mat Type:	
Material 1:	Shale			Geologic Formation:	
Material 2:	Clay			Geologic Group:	
Material 3:				Geologic Period:	
Material 4:				Depositional Gen:	
Gsc Material Description:					
Stratum Description:		SHALE,CLAY. GREY,WEATHERED,SOFT. 000000120007004000007ENS **Note: Many records provided by the department have a truncated [Stratum Description] field.			
<u>Source</u>					
Source Type:	Data Survey			Source Appl:	Spatial/Tabular
Source Orig:	Geological Survey of Canada			Source Iden:	1
Source Date:	1956-1972			Scale or Res:	Varies
Confidence:	M			Horizontal:	NAD27
Observatio:				Verticalda:	Mean Average Sea Level
Source Name:	Urban Geology Automated Information System (UGAIS)				
Source Details:	File: TOR2.txt RecordID: 160360 NTS_Sheet: 30M12A				
Confiden 1:	Reliable information but incomplete.				
<u>Source List</u>					
Source Identifier:	1			Horizontal Datum:	NAD27
Source Type:	Data Survey			Vertical Datum:	Mean Average Sea Level
Source Date:	1956-1972			Projection Name:	Universal Transverse Mercator
Scale or Resolution:	Varies				
Source Name:	Urban Geology Automated Information System (UGAIS)				
Source Originators:	Geological Survey of Canada				

Map Key	Number of Records	Direction/ Distance (m)	Elev/Diff (m)	Site	DB
---------	-------------------	----------------------------	------------------	------	----

27	1 of 1	ENE/121.9	108.8 / -1.00	2301 DIXIE ROAD Mississauga ON	WWIS
--------------------	--------	-----------	---------------	-----------------------------------	------

Well ID: 7236351
Construction Date:
Primary Water Use: Monitoring and Test Hole
Sec. Water Use: 0
Final Well Status: Monitoring and Test Hole
Water Type:
Casing Material:
Audit No: Z201201
Tag: A172880
Construction Method:
Elevation (m):
Elevation Reliability:
Depth to Bedrock:
Well Depth:
Overburden/Bedrock:
Pump Rate:
Static Water Level:
Flowing (Y/N):
Flow Rate:
Clear/Cloudy:

Data Entry Status:
Data Src:
Date Received: 1/27/2015
Selected Flag: Yes
Abandonment Rec:
Contractor: 7241
Form Version: 7
Owner:
Street Name: 2301 DIXIE ROAD
County: PEEL
Municipality: MISSISSAUGA CITY
Site Info:
Lot:
Concession:
Concession Name:
Easting NAD83:
Northing NAD83:
Zone:
UTM Reliability:

PDF URL (Map):

Bore Hole Information

Bore Hole ID: 1005294057
DP2BR:
Spatial Status:
Code OB:
Code OB Desc:
Open Hole:
Cluster Kind:
Date Completed: 11/23/2014
Remarks:
Elevrc Desc:
Location Source Date:
Improvement Location Source:
Improvement Location Method:
Source Revision Comment:
Supplier Comment:

Elevation: 112.17781
Elevrc:
Zone: 17
East83: 615068
North83: 4828919
Org CS: UTM83
UTMRC: 4
UTMRC Desc: margin of error : 30 m - 100 m
Location Method: wwr

Overburden and Bedrock
Materials Interval

Formation ID: 1005511802
Layer: 2
Color: 6
General Color: BROWN
Mat1: 28
Most Common Material: SAND
Mat2:
Mat2 Desc:
Mat3:
Mat3 Desc:
Formation Top Depth: .5
Formation End Depth: 5
Formation End Depth UOM: ft

Overburden and Bedrock

Map Key	Number of Records	Direction/ Distance (m)	Elev/Diff (m)	Site	DB
<u>Materials Interval</u>					
Formation ID:		1005511803			
Layer:		3			
Color:		6			
General Color:		BROWN			
Mat1:		28			
Most Common Material:		SAND			
Mat2:		06			
Mat2 Desc:		SILT			
Mat3:					
Mat3 Desc:					
Formation Top Depth:		5			
Formation End Depth:		13			
Formation End Depth UOM:		ft			
<u>Overburden and Bedrock</u>					
<u>Materials Interval</u>					
Formation ID:		1005511801			
Layer:		1			
Color:		2			
General Color:		GREY			
Mat1:		27			
Most Common Material:		OTHER			
Mat2:					
Mat2 Desc:					
Mat3:					
Mat3 Desc:					
Formation Top Depth:		0			
Formation End Depth:		.5			
Formation End Depth UOM:		ft			
<u>Annular Space/Abandonment</u>					
<u>Sealing Record</u>					
Plug ID:		1005511813			
Layer:		3			
Plug From:		7			
Plug To:		13			
Plug Depth UOM:		ft			
<u>Annular Space/Abandonment</u>					
<u>Sealing Record</u>					
Plug ID:		1005511812			
Layer:		2			
Plug From:		0.5			
Plug To:		7			
Plug Depth UOM:		ft			
<u>Annular Space/Abandonment</u>					
<u>Sealing Record</u>					
Plug ID:		1005511811			
Layer:		1			
Plug From:		0			
Plug To:		0.5			
Plug Depth UOM:		ft			
<u>Method of Construction & Well</u>					
<u>Use</u>					

Map Key	Number of Records	Direction/ Distance (m)	Elev/Diff (m)	Site	DB
Method Construction ID:		1005511810			
Method Construction Code:		D			
Method Construction:		Direct Push			
Other Method Construction:					
<u>Pipe Information</u>					
Pipe ID:		1005511800			
Casing No:		0			
Comment:					
Alt Name:					
<u>Construction Record - Casing</u>					
Casing ID:		1005511806			
Layer:		1			
Material:		5			
Open Hole or Material:		PLASTIC			
Depth From:		0			
Depth To:		8			
Casing Diameter:		1.25			
Casing Diameter UOM:		inch			
Casing Depth UOM:		ft			
<u>Construction Record - Screen</u>					
Screen ID:		1005511807			
Layer:		1			
Slot:		10			
Screen Top Depth:		8			
Screen End Depth:		13			
Screen Material:		5			
Screen Depth UOM:		ft			
Screen Diameter UOM:		inch			
Screen Diameter:		1.5			
<u>Water Details</u>					
Water ID:		1005511805			
Layer:					
Kind Code:					
Kind:					
Water Found Depth:					
Water Found Depth UOM:		ft			
<u>Hole Diameter</u>					
Hole ID:		1005511804			
Diameter:		2.25			
Depth From:		0			
Depth To:		13			
Hole Depth UOM:		ft			
Hole Diameter UOM:		inch			
28	1 of 1	W/125.0	109.8 / 0.00	2360 2370 DIXIE RD Mississauga ON	WWIS
Well ID:		7250180		Data Entry Status:	
Construction Date:				Data Src:	
Primary Water Use:		Monitoring and Test Hole		Date Received: 10/16/2015	

Map Key	Number of Records	Direction/ Distance (m)	Elev/Diff (m)	Site	DB
Sec. Water Use:	0			Selected Flag:	Yes
Final Well Status:	Test Hole			Abandonment Rec:	
Water Type:				Contractor:	7241
Casing Material:				Form Version:	7
Audit No:	Z207523			Owner:	
Tag:	A176690			Street Name:	2360 2370 DIXIE RD
Construction Method:				County:	PEEL
Elevation (m):				Municipality:	MISSISSAUGA CITY
Elevation Reliability:				Site Info:	
Depth to Bedrock:				Lot:	
Well Depth:				Concession:	
Overburden/Bedrock:				Concession Name:	
Pump Rate:				Easting NAD83:	
Static Water Level:				Northing NAD83:	
Flowing (Y/N):				Zone:	
Flow Rate:				UTM Reliability:	
Clear/Cloudy:					

PDF URL (Map):

Bore Hole Information

Bore Hole ID:	1005744270	Elevation:	112.015228
DP2BR:		Elevrc:	
Spatial Status:		Zone:	17
Code OB:		East83:	614841
Code OB Desc:		North83:	4828837
Open Hole:		Org CS:	UTM83
Cluster Kind:		UTMRC:	4
Date Completed:	8/7/2015	UTMRC Desc:	margin of error : 30 m - 100 m
Remarks:		Location Method:	wwr
Elevrc Desc:			
Location Source Date:			
Improvement Location Source:			
Improvement Location Method:			
Source Revision Comment:			
Supplier Comment:			

Overburden and Bedrock

Materials Interval

Formation ID:	1005792338
Layer:	1
Color:	6
General Color:	BROWN
Mat1:	28
Most Common Material:	SAND
Mat2:	01
Mat2 Desc:	FILL
Mat3:	
Mat3 Desc:	
Formation Top Depth:	0
Formation End Depth:	6
Formation End Depth UOM:	ft

Overburden and Bedrock

Materials Interval

Formation ID:	1005792339
Layer:	2
Color:	2
General Color:	GREY
Mat1:	17

Map Key	Number of Records	Direction/ Distance (m)	Elev/Diff (m)	Site	DB
Most Common Material:					
Mat2:		SHALE			
Mat2 Desc:		15			
Mat3:		LIMESTONE			
Mat3 Desc:					
Formation Top Depth:		6			
Formation End Depth:		13			
Formation End Depth UOM:		ft			
<u>Annular Space/Abandonment Sealing Record</u>					
Plug ID:		1005792348			
Layer:		2			
Plug From:		2.5			
Plug To:		0.5			
Plug Depth UOM:		ft			
<u>Annular Space/Abandonment Sealing Record</u>					
Plug ID:		1005792347			
Layer:		1			
Plug From:		13			
Plug To:		2.5			
Plug Depth UOM:		ft			
<u>Annular Space/Abandonment Sealing Record</u>					
Plug ID:		1005792349			
Layer:		3			
Plug From:		0.5			
Plug To:		0			
Plug Depth UOM:		ft			
<u>Method of Construction & Well Use</u>					
Method Construction ID:		1005792346			
Method Construction Code:		D			
Method Construction:		Direct Push			
Other Method Construction:					
<u>Pipe Information</u>					
Pipe ID:		1005792337			
Casing No:		0			
Comment:					
Alt Name:					
<u>Construction Record - Casing</u>					
Casing ID:		1005792342			
Layer:		1			
Material:		5			
Open Hole or Material:		PLASTIC			
Depth From:		0			
Depth To:		3			
Casing Diameter:		2			
Casing Diameter UOM:		inch			

Map Key	Number of Records	Direction/ Distance (m)	Elev/Diff (m)	Site	DB
---------	-------------------	----------------------------	------------------	------	----

Casing Depth UOM: ft

Construction Record - Screen

Screen ID: 1005792343
 Layer: 1
 Slot: 10
 Screen Top Depth: 3
 Screen End Depth: 13
 Screen Material: 5
 Screen Depth UOM: ft
 Screen Diameter UOM: inch
 Screen Diameter: 2.25

Water Details

Water ID: 1005792341
 Layer:
 Kind Code:
 Kind:
 Water Found Depth:
 Water Found Depth UOM: ft

Hole Diameter

Hole ID: 1005792340
 Diameter: 6
 Depth From: 0
 Depth To: 13
 Hole Depth UOM: ft
 Hole Diameter UOM: inch

[29](#) 1 of 1 N/127.1 108.8 / -1.00 ON [WWIS](#)

Well ID: 7340230	Data Entry Status: Yes
Construction Date:	Data Src:
Primary Water Use:	Date Received: 8/28/2019
Sec. Water Use:	Selected Flag: Yes
Final Well Status:	Abandonment Rec:
Water Type:	Contractor: 7215
Casing Material:	Form Version: 8
Audit No: C42065	Owner:
Tag: A253472	Street Name:
Construction Method:	County: PEEL
Elevation (m):	Municipality: MISSISSAUGA CITY
Elevation Reliability:	Site Info:
Depth to Bedrock:	Lot:
Well Depth:	Concession:
Overburden/Bedrock:	Concession Name:
Pump Rate:	Easting NAD83:
Static Water Level:	Northing NAD83:
Flowing (Y/N):	Zone:
Flow Rate:	UTM Reliability:
Clear/Cloudy:	

PDF URL (Map):

Bore Hole Information

Bore Hole ID: 1007605705 Elevation:
 DP2BR: Elevrc:

Map Key	Number of Records	Direction/ Distance (m)	Elev/Diff (m)	Site	DB
Spatial Status: Code OB: Code OB Desc: Open Hole: Cluster Kind: Date Completed: 6/9/2018 Remarks: Elevrc Desc: Location Source Date: Improvement Location Source: Improvement Location Method: Source Revision Comment: Supplier Comment:				Zone: 17 East83: 614969 North83: 4828981 Org CS: UTM83 UTMRC: 4 UTMRC Desc: margin of error : 30 m - 100 m Location Method: wwr	

30	1 of 1	SW/128.0	109.8 / 0.00	ON	WWIS
Well ID: 7221302 Construction Date: Primary Water Use: Sec. Water Use: Final Well Status: Water Type: Casing Material: Audit No: C25310 Tag: A159631 Construction Method: Elevation (m): Elevation Reliability: Depth to Bedrock: Well Depth: Overburden/Bedrock: Pump Rate: Static Water Level: Flowing (Y/N): Flow Rate: Clear/Cloudy:				Data Entry Status: Yes Data Src: Date Received: 5/30/2014 Selected Flag: Yes Abandonment Rec: Contractor: 6490 Form Version: 8 Owner: Street Name: County: PEEL Municipality: MISSISSAUGA CITY Site Info: Lot: Concession: Concession Name: Easting NAD83: Northing NAD83: Zone: UTM Reliability:	

PDF URL (Map):

Bore Hole Information

Bore Hole ID: 1004797768 DP2BR: Spatial Status: Code OB: Code OB Desc: Open Hole: Cluster Kind: Date Completed: 4/24/2014 Remarks: Elevrc Desc: Location Source Date: Improvement Location Source: Improvement Location Method: Source Revision Comment: Supplier Comment:				Elevation: 111.607231 Elevrc: Zone: 17 East83: 614878 North83: 4828760 Org CS: UTM83 UTMRC: 4 UTMRC Desc: margin of error : 30 m - 100 m Location Method: wwr	
---	--	--	--	--	--

31	1 of 1	ENE/128.2	108.8 / -1.00	ON	WWIS
Well ID: 7334067 Construction Date:				Data Entry Status: Data Src:	

Map Key	Number of Records	Direction/ Distance (m)	Elev/Diff (m)	Site	DB
Primary Water Use: Sec. Water Use: Final Well Status: Abandoned-Other Water Type: Casing Material: Audit No: TXOPB8AV Tag: _NO_TAG Construction Method: Elevation (m): Elevation Reliability: Depth to Bedrock: Well Depth: Overburden/Bedrock: Pump Rate: Static Water Level: Flowing (Y/N): Flow Rate: Clear/Cloudy:				Date Received: 5/28/2019 Selected Flag: Yes Abandonment Rec: Yes Contractor: 7147 Form Version: 9 Owner: Street Name: County: PEEL Municipality: MISSISSAUGA CITY Site Info: Lot: Concession: Concession Name: Easting NAD83: Northing NAD83: Zone: UTM Reliability:	
PDF URL (Map):					
<u>Bore Hole Information</u>					
Bore Hole ID: 1007422384 DP2BR: Spatial Status: Code OB: Code OB Desc: Open Hole: Cluster Kind: Date Completed: 5/22/2019 Remarks: Elevrc Desc: Location Source Date: Improvement Location Source: Improvement Location Method: Source Revision Comment: Supplier Comment:				Elevation: Elevrc: Zone: 17 East83: 615077 North83: 4828916 Org CS: UTM83 UTMRC: 4 UTMRC Desc: margin of error : 30 m - 100 m Location Method: wwr	
<u>Overburden and Bedrock</u>					
<u>Materials Interval</u>					
Formation ID: 1007422929 Layer: 1 Color: General Color: Mat1: Most Common Material: Mat2: Mat2 Desc: Mat3: Mat3 Desc: Formation Top Depth: 0 Formation End Depth: Formation End Depth UOM: m					
<u>Annular Space/Abandonment</u>					
<u>Sealing Record</u>					
Plug ID: 1007423278 Layer: 1 Plug From: Plug To:					

Map Key	Number of Records	Direction/ Distance (m)	Elev/Diff (m)	Site	DB
Plug Depth UOM:		m			
<u>Annular Space/Abandonment Sealing Record</u>					
Plug ID:		1007423347			
Layer:		1			
Plug From:		0			
Plug To:		3.9			
Plug Depth UOM:		m			
<u>Pipe Information</u>					
Pipe ID:		1007422564			
Casing No:		0			
Comment:					
Alt Name:					
<u>Construction Record - Casing</u>					
Casing ID:		1007423047			
Layer:		1			
Material:		5			
Open Hole or Material:		PLASTIC			
Depth From:		0			
Depth To:		2.4			
Casing Diameter:		5			
Casing Diameter UOM:		cm			
Casing Depth UOM:		m			
<u>Construction Record - Screen</u>					
Screen ID:		1007423115			
Layer:		1			
Slot:					
Screen Top Depth:		2.4			
Screen End Depth:		3.9			
Screen Material:		5			
Screen Depth UOM:		m			
Screen Diameter UOM:		cm			
Screen Diameter:		6.3			
<u>Results of Well Yield Testing</u>					
Pump Test ID:		1007422565			
Pump Set At:					
Static Level:					
Final Level After Pumping:					
Recommended Pump Depth:					
Pumping Rate:					
Flowing Rate:					
Recommended Pump Rate:					
Levels UOM:		m			
Rate UOM:		LPM			
Water State After Test Code:					
Water State After Test:					
Pumping Test Method:					
Pumping Duration HR:					
Pumping Duration MIN:					
Flowing:					

Map Key	Number of Records	Direction/ Distance (m)	Elev/Diff (m)	Site	DB
Water Details					
Water ID:		1007422801			
Layer:		1			
Kind Code:		8			
Kind:		Untested			
Water Found Depth:		1.9			
Water Found Depth UOM:		m			

32	1 of 1	SE/128.8	109.8 / 0.00	ON	BORE
Borehole ID:	641074			Inclin FLG:	No
OGF ID:	215541469			SP Status:	Initial Entry
Status:				Surv Elev:	No
Type:	Borehole			Piezometer:	No
Use:	Geotechnical/Geological Investigation			Primary Name:	
Completion Date:	MAY-1970			Municipality:	
Static Water Level:	0.5			Lot:	
Primary Water Use:	Not Used			Township:	
Sec. Water Use:				Latitude DD:	43.602868
Total Depth m:	4.5			Longitude DD:	-79.574546
Depth Ref:	Ground Surface			UTM Zone:	17
Depth Elev:				Easting:	615045
Drill Method:	Power auger			Northing:	4828753
Orig Ground Elev m:	112			Location Accuracy:	
Elev Reliabil Note:				Accuracy:	Not Applicable
DEM Ground Elev m:	112				
Concession:					
Location D:					
Survey D:					
Comments:					

Borehole Geology Stratum

Geology Stratum ID:	218494692			Mat Consistency:	
Top Depth:	0			Material Moisture:	
Bottom Depth:	.2			Material Texture:	
Material Color:				Non Geo Mat Type:	
Material 1:	Soil			Geologic Formation:	
Material 2:				Geologic Group:	
Material 3:				Geologic Period:	
Material 4:				Depositional Gen:	
Gsc Material Description:					
Stratum Description:	SOIL.				
Geology Stratum ID:	218494693			Mat Consistency:	Compact
Top Depth:	.2			Material Moisture:	
Bottom Depth:	3.1			Material Texture:	
Material Color:	Brown			Non Geo Mat Type:	
Material 1:	Sand			Geologic Formation:	
Material 2:	Silt			Geologic Group:	
Material 3:				Geologic Period:	
Material 4:				Depositional Gen:	lacustrine
Gsc Material Description:					
Stratum Description:	SAND,SILT. BROWN,LACUSTRINE,COMPACT, BEDDED,AGE GLACIAL.				
Geology Stratum ID:	218494695			Mat Consistency:	
Top Depth:	3.7			Material Moisture:	
Bottom Depth:	4.5			Material Texture:	
Material Color:	Grey			Non Geo Mat Type:	
Material 1:	Bedrock			Geologic Formation:	
Material 2:	Shale			Geologic Group:	
Material 3:				Geologic Period:	Ordovician

Map Key	Number of Records	Direction/ Distance (m)	Elev/Diff (m)	Site	DB
---------	-------------------	-------------------------	---------------	------	----

Material 4:
Gsc Material Description:
Stratum Description: BEDROCK, SHALE. GREY, WEATHERED, AGE ORDOVICIAN.000080270010202900004GLACIAL **Note: Many records provided by the department have a truncated [Stratum Description] field.

Geology Stratum ID: 218494694
Top Depth: 3.1
Bottom Depth: 3.7
Material Color: Grey
Material 1: Sand
Material 2: Silt
Material 3:
Material 4:
Gsc Material Description:
Stratum Description: SAND, SILT. GREY, LACUSTRINE, COMPACT, AGE GLACIAL, WATER STABLE AT 365.8 FEET.

Source

Source Type: Data Survey
Source Orig: Geological Survey of Canada
Source Date: 1956-1972
Confidence: H
Observatio:
Source Name: Urban Geology Automated Information System (UGAIS)
Source Details: File: TOR1B.txt RecordID: 090400 NTS_Sheet: 30M12A
Confiden 1: Logged by professional. Exact and complete description of material and properties.

Source List

Source Identifier: 1
Source Type: Data Survey
Source Date: 1956-1972
Scale or Resolution: Varies
Source Name: Urban Geology Automated Information System (UGAIS)
Source Originators: Geological Survey of Canada

33	1 of 1	NE/129.6	108.8 / -1.00	ON	WWIS
--------------------	--------	----------	---------------	----	------

Well ID: 7334044
Construction Date:
Primary Water Use:
Sec. Water Use:
Final Well Status: Abandoned-Other
Water Type:
Casing Material:
Audit No: LVT67OTN
Tag: A241457
Construction Method:
Elevation (m):
Elevation Reliability:
Depth to Bedrock:
Well Depth:
Overburden/Bedrock:
Pump Rate:
Static Water Level:
Flowing (Y/N):
Flow Rate:
Clear/Cloudy:

Data Entry Status:
Data Src:
Date Received: 5/28/2019
Selected Flag: Yes
Abandonment Rec: Yes
Contractor: 7147
Form Version: 9
Owner:
Street Name:
County: PEEL
Municipality: MISSISSAUGA CITY
Site Info:
Lot:
Concession:
Concession Name:
Easting NAD83:
Northing NAD83:
Zone:
UTM Reliability:

PDF URL (Map):

Map Key	Number of Records	Direction/ Distance (m)	Elev/Diff (m)	Site	DB
<u>Bore Hole Information</u>					
Bore Hole ID:	1007422318			Elevation:	
DP2BR:				Elevrc:	
Spatial Status:				Zone:	17
Code OB:				East83:	615035
Code OB Desc:				North83:	4828963
Open Hole:				Org CS:	UTM83
Cluster Kind:				UTMRC:	4
Date Completed:	5/22/2019			UTMRC Desc:	margin of error : 30 m - 100 m
Remarks:				Location Method:	wwr
Elevrc Desc:					
Location Source Date:					
Improvement Location Source:					
Improvement Location Method:					
Source Revision Comment:					
Supplier Comment:					
<u>Overburden and Bedrock</u>					
<u>Materials Interval</u>					
Formation ID:	1007422884				
Layer:	1				
Color:					
General Color:					
Mat1:					
Most Common Material:					
Mat2:					
Mat2 Desc:					
Mat3:					
Mat3 Desc:					
Formation Top Depth:	0				
Formation End Depth:					
Formation End Depth UOM:	m				
<u>Annular Space/Abandonment</u>					
<u>Sealing Record</u>					
Plug ID:	1007423305				
Layer:	1				
Plug From:	0				
Plug To:	4.3				
Plug Depth UOM:	m				
<u>Annular Space/Abandonment</u>					
<u>Sealing Record</u>					
Plug ID:	1007423250				
Layer:	1				
Plug From:					
Plug To:					
Plug Depth UOM:	m				
<u>Pipe Information</u>					
Pipe ID:	1007422520				
Casing No:	0				
Comment:					
Alt Name:					
<u>Construction Record - Casing</u>					

Map Key	Number of Records	Direction/ Distance (m)	Elev/Diff (m)	Site	DB
Casing ID: 1007423025					
Layer: 1					
Material: 5					
Open Hole or Material: PLASTIC					
Depth From: 0					
Depth To: 1.2					
Casing Diameter: 5					
Casing Diameter UOM: cm					
Casing Depth UOM: m					
<u>Construction Record - Screen</u>					
Screen ID: 1007423102					
Layer: 1					
Slot:					
Screen Top Depth: 1.2					
Screen End Depth: 4.3					
Screen Material: 5					
Screen Depth UOM: m					
Screen Diameter UOM: cm					
Screen Diameter: 6.3					
<u>Results of Well Yield Testing</u>					
Pump Test ID: 1007422521					
Pump Set At:					
Static Level:					
Final Level After Pumping:					
Recommended Pump Depth:					
Pumping Rate:					
Flowing Rate:					
Recommended Pump Rate:					
Levels UOM: m					
Rate UOM: LPM					
Water State After Test Code:					
Water State After Test:					
Pumping Test Method:					
Pumping Duration HR:					
Pumping Duration MIN:					
Flowing:					
<u>Water Details</u>					
Water ID: 1007422780					
Layer: 1					
Kind Code: 8					
Kind: Untested					
Water Found Depth: 1.9					
Water Found Depth UOM: m					

[34](#)

1 of 1

NE/131.0

108.8 / -1.00

2301 DIXIE RD.
MISSISSAUGA ON

WWIS

Well ID: 7309017
Construction Date:
Primary Water Use: Monitoring
Sec. Water Use:
Final Well Status: 0
Water Type:
Casing Material:
Audit No: Z278305
Tag: A241457

Data Entry Status:
Data Src:
Date Received: 4/10/2018
Selected Flag: Yes
Abandonment Rec:
Contractor: 7424
Form Version: 7
Owner:
Street Name: 2301 DIXIE RD.

Map Key	Number of Records	Direction/ Distance (m)	Elev/Diff (m)	Site	DB
Construction Method: Elevation (m): Elevation Reliability: Depth to Bedrock: Well Depth: Overburden/Bedrock: Pump Rate: Static Water Level: Flowing (Y/N): Flow Rate: Clear/Cloudy:				County: Municipality: Site Info: Lot: Concession: Concession Name: Easting NAD83: Northing NAD83: Zone: UTM Reliability:	PEEL MISSISSAUGA CITY

PDF URL (Map): https://d2khazk8e83rdv.cloudfront.net/moe_mapping/downloads/2Water/Wells_pdfs/730\7309017.pdf

Bore Hole Information

Bore Hole ID:	1007014401	Elevation:	
DP2BR:		Elevrc:	
Spatial Status:		Zone:	17
Code OB:		East83:	615036
Code OB Desc:		North83:	4828964
Open Hole:		Org CS:	UTM83
Cluster Kind:		UTMRC:	4
Date Completed:	3/14/2018	UTMRC Desc:	margin of error : 30 m - 100 m
Remarks:		Location Method:	wwr
Elevrc Desc:			
Location Source Date:			
Improvement Location Source:			
Improvement Location Method:			
Source Revision Comment:			
Supplier Comment:			

**Overburden and Bedrock
Materials Interval**

Formation ID:	1007143455
Layer:	2
Color:	6
General Color:	BROWN
Mat1:	06
Most Common Material:	SILT
Mat2:	05
Mat2 Desc:	CLAY
Mat3:	
Mat3 Desc:	
Formation Top Depth:	3
Formation End Depth:	10
Formation End Depth UOM:	ft

**Overburden and Bedrock
Materials Interval**

Formation ID:	1007143454
Layer:	1
Color:	6
General Color:	BROWN
Mat1:	28
Most Common Material:	SAND
Mat2:	11
Mat2 Desc:	GRAVEL
Mat3:	28
Mat3 Desc:	SAND
Formation Top Depth:	0

Map Key	Number of Records	Direction/ Distance (m)	Elev/Diff (m)	Site	DB
Formation End Depth:	3				
Formation End Depth UOM:	ft				
<u>Overburden and Bedrock Materials Interval</u>					
Formation ID:	1007143456				
Layer:	3				
Color:	2				
General Color:	GREY				
Mat1:	17				
Most Common Material:	SHALE				
Mat2:					
Mat2 Desc:					
Mat3:					
Mat3 Desc:					
Formation Top Depth:	10				
Formation End Depth:	14				
Formation End Depth UOM:	ft				
<u>Annular Space/Abandonment Sealing Record</u>					
Plug ID:	1007143463				
Layer:	1				
Plug From:	0				
Plug To:	3				
Plug Depth UOM:	ft				
<u>Method of Construction & Well Use</u>					
Method Construction ID:	1007143462				
Method Construction Code:	B				
Method Construction:	Other Method				
Other Method Construction:	AUGERING				
<u>Pipe Information</u>					
Pipe ID:	1007143453				
Casing No:	0				
Comment:					
Alt Name:					
<u>Construction Record - Casing</u>					
Casing ID:	1007143459				
Layer:	1				
Material:	5				
Open Hole or Material:	PLASTIC				
Depth From:	0				
Depth To:	4				
Casing Diameter:	2				
Casing Diameter UOM:	inch				
Casing Depth UOM:	ft				
<u>Construction Record - Screen</u>					
Screen ID:	1007143460				
Layer:	1				
Slot:	10				

Map Key	Number of Records	Direction/ Distance (m)	Elev/Diff (m)	Site	DB
Screen Top Depth:	4				
Screen End Depth:	14				
Screen Material:	5				
Screen Depth UOM:	ft				
Screen Diameter UOM:	inch				
Screen Diameter:	2.25				
<u>Water Details</u>					
Water ID:	1007143458				
Layer:					
Kind Code:					
Kind:					
Water Found Depth:					
Water Found Depth UOM:	ft				
<u>Hole Diameter</u>					
Hole ID:	1007143457				
Diameter:	8				
Depth From:	0				
Depth To:	14				
Hole Depth UOM:	ft				
Hole Diameter UOM:	inch				
35	1 of 1	NE/137.5	108.8 / -1.00	ON	WWIS
Well ID:	7231835				
Construction Date:				Data Entry Status:	Yes
Primary Water Use:				Data Src:	
Sec. Water Use:				Date Received:	9/17/2013
Final Well Status:				Selected Flag:	Yes
Water Type:				Abandonment Rec:	
Casing Material:				Contractor:	7215
Audit No:	C05486			Form Version:	5
Tag:	A144906			Owner:	
Construction Method:				Street Name:	
Elevation (m):				County:	PEEL
Elevation Reliability:				Municipality:	MISSISSAUGA CITY
Depth to Bedrock:				Site Info:	
Well Depth:				Lot:	
Overburden/Bedrock:				Concession:	
Pump Rate:				Concession Name:	
Static Water Level:				Easting NAD83:	
Flowing (Y/N):				Northing NAD83:	
Flow Rate:				Zone:	
Clear/Cloudy:				UTM Reliability:	
PDF URL (Map):					
<u>Bore Hole Information</u>					
Bore Hole ID:	1005299656			Elevation:	112.516647
DP2BR:				Elevrc:	
Spatial Status:				Zone:	17
Code OB:				East83:	615037
Code OB Desc:				North83:	4828971
Open Hole:				Org CS:	UTM83
Cluster Kind:				UTMRC:	4
Date Completed:	5/31/2013			UTMRC Desc:	margin of error : 30 m - 100 m
Remarks:				Location Method:	wwr

Map Key	Number of Records	Direction/ Distance (m)	Elev/Diff (m)	Site	DB
Elevrc Desc: Location Source Date: Improvement Location Source: Improvement Location Method: Source Revision Comment: Supplier Comment:					

36	1 of 1	WNW/138.6	109.8 / 0.00	ON	BORE
Borehole ID:	641213			Inclin FLG:	No
OGF ID:	215541608			SP Status:	Initial Entry
Status:				Surv Elev:	No
Type:	Borehole			Piezometer:	No
Use:	Geotechnical/Geological Investigation			Primary Name:	
Completion Date:	MAY-1967			Municipality:	
Static Water Level:				Lot:	
Primary Water Use:	Not Used			Township:	
Sec. Water Use:				Latitude DD:	43.604429
Total Depth m:	4			Longitude DD:	-79.576988
Depth Ref:	Ground Surface			UTM Zone:	17
Depth Elev:				Easting:	614845
Drill Method:	Power auger			Northing:	4828923
Orig Ground Elev m:	112			Location Accuracy:	
Elev Reliabil Note:				Accuracy:	Not Applicable
DEM Ground Elev m:	112				
Concession:					
Location D:					
Survey D:					
Comments:					

Borehole Geology Stratum

Geology Stratum ID:	218495252			Mat Consistency:	
Top Depth:	3			Material Moisture:	
Bottom Depth:	3.7			Material Texture:	
Material Color:	Grey			Non Geo Mat Type:	
Material 1:	Till			Geologic Formation:	
Material 2:	Silt			Geologic Group:	
Material 3:	Sand			Geologic Period:	
Material 4:	Clay			Depositional Gen:	glacial
Gsc Material Description:					
Stratum Description:	TILL,SILT,SAND,CLAY.GREY,GLACIAL,AGE GLACIAL.				

Geology Stratum ID:	218495247			Mat Consistency:	
Top Depth:	0			Material Moisture:	
Bottom Depth:	.2			Material Texture:	
Material Color:				Non Geo Mat Type:	
Material 1:	Soil			Geologic Formation:	
Material 2:				Geologic Group:	
Material 3:				Geologic Period:	
Material 4:				Depositional Gen:	
Gsc Material Description:					
Stratum Description:	SOIL.				

Geology Stratum ID:	218495253			Mat Consistency:	
Top Depth:	3.7			Material Moisture:	
Bottom Depth:	3.9			Material Texture:	
Material Color:	Grey			Non Geo Mat Type:	
Material 1:	Shale			Geologic Formation:	
Material 2:				Geologic Group:	
Material 3:				Geologic Period:	Ordovician
Material 4:				Depositional Gen:	
Gsc Material Description:					

Map Key	Number of Records	Direction/ Distance (m)	Elev/Diff (m)	Site	DB
Stratum Description:		SHALE. GREY,WEATHERED,AGE ORDOVICIAN.			
Geology Stratum ID:	218495248			Mat Consistency:	
Top Depth:	.2			Material Moisture:	
Bottom Depth:	.8			Material Texture:	
Material Color:	Brown			Non Geo Mat Type:	
Material 1:	Sand			Geologic Formation:	
Material 2:	Silt			Geologic Group:	
Material 3:	Clay			Geologic Period:	
Material 4:				Depositional Gen:	lacustrine
Gsc Material Description:					
Stratum Description:		SAND,SILT,CLAY. BROWN,LACUSTRINE,AGE GLACIAL.			
Geology Stratum ID:	218495249			Mat Consistency:	
Top Depth:	.8			Material Moisture:	Wet
Bottom Depth:	1.2			Material Texture:	Coarse
Material Color:	Brown			Non Geo Mat Type:	
Material 1:	Sand			Geologic Formation:	
Material 2:	Silt			Geologic Group:	
Material 3:				Geologic Period:	
Material 4:				Depositional Gen:	lacustrine
Gsc Material Description:					
Stratum Description:		SAND-MEDIUM TO COARSE,SILT. BROWN,LACUSTRINE,WET, AGE GLACIAL.			
Geology Stratum ID:	218495254			Mat Consistency:	
Top Depth:	3.9			Material Moisture:	
Bottom Depth:	4			Material Texture:	
Material Color:				Non Geo Mat Type:	
Material 1:	Shale			Geologic Formation:	
Material 2:				Geologic Group:	
Material 3:				Geologic Period:	Ordovician
Material 4:				Depositional Gen:	marine
Gsc Material Description:					
Stratum Description:		SHALE. MARINE,AGE ORDOVICIAN.			
Geology Stratum ID:	218495250			Mat Consistency:	
Top Depth:	1.2			Material Moisture:	
Bottom Depth:	1.8			Material Texture:	
Material Color:	Grey			Non Geo Mat Type:	
Material 1:	Sand			Geologic Formation:	
Material 2:	Clay			Geologic Group:	
Material 3:	Silt			Geologic Period:	
Material 4:				Depositional Gen:	lacustrine
Gsc Material Description:					
Stratum Description:		SAND,CLAY,SILT. GREY,LACUSTRINE,AGE GLACIAL.			
Geology Stratum ID:	218495251			Mat Consistency:	
Top Depth:	1.8			Material Moisture:	
Bottom Depth:	3			Material Texture:	
Material Color:	Red			Non Geo Mat Type:	
Material 1:	Gravel			Geologic Formation:	
Material 2:				Geologic Group:	
Material 3:				Geologic Period:	
Material 4:				Depositional Gen:	beach
Gsc Material Description:					
Stratum Description:		GRAVEL. BEACH,LAYERED,AGE GLACIAL.			
Source					
Source Type:	Data Survey			Source Appl:	Spatial/Tabular
Source Orig:	Geological Survey of Canada			Source Iden:	1
Source Date:	1956-1972			Scale or Res:	Varies
Confidence:	H			Horizontal:	NAD27
Observatio:				Verticalda:	Mean Average Sea Level
Source Name:	Urban Geology Automated Information System (UGAIS)				

Map Key	Number of Records	Direction/ Distance (m)	Elev/Diff (m)	Site	DB
Source Details:		File: TOR1B.txt RecordID: 091790 NTS_Sheet: 30M12A			
Confiden 1:		Logged by professional. Exact and complete description of material and properties.			
Source List					
Source Identifier:	1			Horizontal Datum:	NAD27
Source Type:	Data Survey			Vertical Datum:	Mean Average Sea Level
Source Date:	1956-1972			Projection Name:	Universal Transverse Mercator
Scale or Resolution:	Varies				
Source Name:	Urban Geology Automated Information System (UGAIS)				
Source Originators:	Geological Survey of Canada				

37	1 of 1	NE/140.7	108.8 / -1.00	ON	WWIS
Well ID:	7334065			Data Entry Status:	
Construction Date:				Data Src:	
Primary Water Use:				Date Received:	5/28/2019
Sec. Water Use:				Selected Flag:	Yes
Final Well Status:	Abandoned-Other			Abandonment Rec:	Yes
Water Type:				Contractor:	7147
Casing Material:				Form Version:	9
Audit No:	YCN4KSR			Owner:	
Tag:	_NO_TAG			Street Name:	
Construction Method:				County:	PEEL
Elevation (m):				Municipality:	MISSISSAUGA CITY
Elevation Reliability:				Site Info:	
Depth to Bedrock:				Lot:	
Well Depth:				Concession:	
Overburden/Bedrock:				Concession Name:	
Pump Rate:				Easting NAD83:	
Static Water Level:				Northing NAD83:	
Flowing (Y/N):				Zone:	
Flow Rate:				UTM Reliability:	
Clear/Cloudy:					

PDF URL (Map):

Bore Hole Information

Bore Hole ID:	1007422378	Elevation:	
DP2BR:		Elevrc:	
Spatial Status:		Zone:	17
Code OB:		East83:	615050
Code OB Desc:		North83:	4828966
Open Hole:		Org CS:	UTM83
Cluster Kind:		UTMRC:	4
Date Completed:	5/22/2019	UTMRC Desc:	margin of error : 30 m - 100 m
Remarks:		Location Method:	wwr
Elevrc Desc:			
Location Source Date:			
Improvement Location Source:			
Improvement Location Method:			
Source Revision Comment:			
Supplier Comment:			

**Overburden and Bedrock
Materials Interval**

Formation ID:	1007422927
Layer:	1
Color:	

<i>Map Key</i>	<i>Number of Records</i>	<i>Direction/ Distance (m)</i>	<i>Elev/Diff (m)</i>	<i>Site</i>	<i>DB</i>
General Color:					
Mat1:					
Most Common Material:					
Mat2:					
Mat2 Desc:					
Mat3:					
Mat3 Desc:					
Formation Top Depth:		0			
Formation End Depth:					
Formation End Depth UOM:		m			
 <u>Annular Space/Abandonment Sealing Record</u>					
Plug ID:		1007423276			
Layer:		1			
Plug From:					
Plug To:					
Plug Depth UOM:		m			
 <u>Annular Space/Abandonment Sealing Record</u>					
Plug ID:		1007423345			
Layer:		1			
Plug From:		0			
Plug To:		3.1			
Plug Depth UOM:		m			
 <u>Pipe Information</u>					
Pipe ID:		1007422560			
Casing No:		0			
Comment:					
Alt Name:					
 <u>Construction Record - Casing</u>					
Casing ID:		1007423045			
Layer:		1			
Material:		5			
Open Hole or Material:		PLASTIC			
Depth From:		0			
Depth To:		1.5			
Casing Diameter:		5			
Casing Diameter UOM:		cm			
Casing Depth UOM:		m			
 <u>Construction Record - Screen</u>					
Screen ID:		1007423113			
Layer:		1			
Slot:					
Screen Top Depth:		0.9			
Screen End Depth:		3.1			
Screen Material:		5			
Screen Depth UOM:		m			
Screen Diameter UOM:		cm			
Screen Diameter:		6.3			
 <u>Results of Well Yield Testing</u>					

Map Key	Number of Records	Direction/ Distance (m)	Elev/Diff (m)	Site	DB
Pump Test ID:		1007422561			
Pump Set At:					
Static Level:					
Final Level After Pumping:					
Recommended Pump Depth:					
Pumping Rate:					
Flowing Rate:					
Recommended Pump Rate:					
Levels UOM:		m			
Rate UOM:		LPM			
Water State After Test Code:					
Water State After Test:					
Pumping Test Method:					
Pumping Duration HR:					
Pumping Duration MIN:					
Flowing:					
<u>Water Details</u>					
Water ID:		1007422799			
Layer:		1			
Kind Code:		8			
Kind:		Untested			
Water Found Depth:		1.9			
Water Found Depth UOM:		m			

[38](#) 1 of 1 **ENE/141.6** **108.8 / -1.00** **ON** **WWIS**

Well ID:	7334066	Data Entry Status:	
Construction Date:		Data Src:	
Primary Water Use:		Date Received:	5/28/2019
Sec. Water Use:		Selected Flag:	Yes
Final Well Status:	Abandoned-Other	Abandonment Rec:	Yes
Water Type:		Contractor:	7147
Casing Material:		Form Version:	9
Audit No:	MZ3FRB8A	Owner:	
Tag:	_NO_TAG	Street Name:	
Construction Method:		County:	PEEL
Elevation (m):		Municipality:	MISSISSAUGA CITY
Elevation Reliability:		Site Info:	
Depth to Bedrock:		Lot:	
Well Depth:		Concession:	
Overburden/Bedrock:		Concession Name:	
Pump Rate:		Easting NAD83:	
Static Water Level:		Northing NAD83:	
Flowing (Y/N):		Zone:	
Flow Rate:		UTM Reliability:	
Clear/Cloudy:			

PDF URL (Map):

Bore Hole Information

Bore Hole ID:	1007422381	Elevation:	
DP2BR:		Elevrc:	
Spatial Status:		Zone:	17
Code OB:		East83:	615068
Code OB Desc:		North83:	4828951
Open Hole:		Org CS:	UTM83
Cluster Kind:		UTMRC:	4
Date Completed:	5/22/2019	UTMRC Desc:	margin of error : 30 m - 100 m

Map Key	Number of Records	Direction/ Distance (m)	Elev/Diff (m)	Site	DB
Remarks:				Location Method:	WWT
Elevrc Desc:					
Location Source Date:					
Improvement Location Source:					
Improvement Location Method:					
Source Revision Comment:					
Supplier Comment:					
<u>Overburden and Bedrock</u>					
<u>Materials Interval</u>					
Formation ID:		1007422928			
Layer:		1			
Color:					
General Color:					
Mat1:					
Most Common Material:					
Mat2:					
Mat2 Desc:					
Mat3:					
Mat3 Desc:					
Formation Top Depth:		0			
Formation End Depth:					
Formation End Depth UOM:		m			
<u>Annular Space/Abandonment</u>					
<u>Sealing Record</u>					
Plug ID:		1007423277			
Layer:		1			
Plug From:					
Plug To:					
Plug Depth UOM:		m			
<u>Annular Space/Abandonment</u>					
<u>Sealing Record</u>					
Plug ID:		1007423346			
Layer:		1			
Plug From:		0			
Plug To:		3.1			
Plug Depth UOM:		m			
<u>Pipe Information</u>					
Pipe ID:		1007422562			
Casing No:		0			
Comment:					
Alt Name:					
<u>Construction Record - Casing</u>					
Casing ID:		1007423046			
Layer:		1			
Material:		5			
Open Hole or Material:		PLASTIC			
Depth From:		0			
Depth To:		1.5			
Casing Diameter:		5			
Casing Diameter UOM:		cm			
Casing Depth UOM:		m			

Map Key	Number of Records	Direction/ Distance (m)	Elev/Diff (m)	Site	DB
---------	-------------------	----------------------------	------------------	------	----

Construction Record - Screen

Screen ID: 1007423114
Layer: 1
Slot:
Screen Top Depth: 0.9
Screen End Depth: 3.1
Screen Material: 5
Screen Depth UOM: m
Screen Diameter UOM: cm
Screen Diameter: 6.3

Results of Well Yield Testing

Pump Test ID: 1007422563
Pump Set At:
Static Level:
Final Level After Pumping:
Recommended Pump Depth:
Pumping Rate:
Flowing Rate:
Recommended Pump Rate:
Levels UOM: m
Rate UOM: LPM
Water State After Test Code:
Water State After Test:
Pumping Test Method:
Pumping Duration HR:
Pumping Duration MIN:
Flowing:

Water Details

Water ID: 1007422800
Layer: 1
Kind Code: 8
Kind: Untested
Water Found Depth: 1.9
Water Found Depth UOM: m

[39](#) 1 of 1 **ENE/144.4** **108.8 / -1.00** **ON** **WWIS**

Well ID: 7334063
Construction Date:
Primary Water Use:
Sec. Water Use:
Final Well Status: Abandoned-Other
Water Type:
Casing Material:
Audit No: T2GF7D7W
Tag: _NO_TAG
Construction Method:
Elevation (m):
Elevation Reliability:
Depth to Bedrock:
Well Depth:
Overburden/Bedrock:
Pump Rate:
Static Water Level:
Flowing (Y/N):
Flow Rate:

Data Entry Status:
Data Src:
Date Received: 5/28/2019
Selected Flag: Yes
Abandonment Rec: Yes
Contractor: 7147
Form Version: 9
Owner:
Street Name:
County: PEEL
Municipality: MISSISSAUGA CITY
Site Info:
Lot:
Concession:
Concession Name:
Easting NAD83:
Northing NAD83:
Zone:
UTM Reliability:

Map Key	Number of Records	Direction/ Distance (m)	Elev/Diff (m)	Site	DB
<i>Clear/Cloudy:</i>					
<i>PDF URL (Map):</i>					
<u>Bore Hole Information</u>					
Bore Hole ID:	1007422372			Elevation:	
DP2BR:				Elevrc:	
Spatial Status:				Zone:	17
Code OB:				East83:	615085
Code OB Desc:				North83:	4828934
Open Hole:				Org CS:	UTM83
Cluster Kind:				UTMRC:	4
Date Completed:	5/22/2019			UTMRC Desc:	margin of error : 30 m - 100 m
Remarks:				Location Method:	wwr
Elevrc Desc:					
Location Source Date:					
Improvement Location Source:					
Improvement Location Method:					
Source Revision Comment:					
Supplier Comment:					
<u>Overburden and Bedrock</u>					
<u>Materials Interval</u>					
Formation ID:	1007422925				
Layer:	1				
Color:					
General Color:					
Mat1:					
Most Common Material:					
Mat2:					
Mat2 Desc:					
Mat3:					
Mat3 Desc:					
Formation Top Depth:	0				
Formation End Depth:					
Formation End Depth UOM:	m				
<u>Annular Space/Abandonment</u>					
<u>Sealing Record</u>					
Plug ID:	1007423343				
Layer:	1				
Plug From:	0				
Plug To:	4.4				
Plug Depth UOM:	m				
<u>Annular Space/Abandonment</u>					
<u>Sealing Record</u>					
Plug ID:	1007423274				
Layer:	1				
Plug From:					
Plug To:					
Plug Depth UOM:	m				
<u>Pipe Information</u>					
Pipe ID:	1007422556				
Casing No:	0				
Comment:					

Map Key	Number of Records	Direction/ Distance (m)	Elev/Diff (m)	Site	DB
---------	-------------------	----------------------------	------------------	------	----

Alt Name:

Construction Record - Casing

Casing ID: 1007423043
 Layer: 1
 Material: 5
 Open Hole or Material: PLASTIC
 Depth From: 0
 Depth To: 2.9
 Casing Diameter: 5
 Casing Diameter UOM: cm
 Casing Depth UOM: m

Construction Record - Screen

Screen ID: 1007423111
 Layer: 1
 Slot:
 Screen Top Depth: 2.9
 Screen End Depth: 4.4
 Screen Material: 5
 Screen Depth UOM: m
 Screen Diameter UOM: cm
 Screen Diameter: 6.3

Results of Well Yield Testing

Pump Test ID: 1007422557
 Pump Set At:
 Static Level:
 Final Level After Pumping:
 Recommended Pump Depth:
 Pumping Rate:
 Flowing Rate:
 Recommended Pump Rate:
 Levels UOM: m
 Rate UOM: LPM
 Water State After Test Code:
 Water State After Test:
 Pumping Test Method:
 Pumping Duration HR:
 Pumping Duration MIN:
 Flowing:

Water Details

Water ID: 1007422797
 Layer: 1
 Kind Code: 8
 Kind: Untested
 Water Found Depth: 1.9
 Water Found Depth UOM: m

[40](#) 1 of 1 E/150.2 108.8 / -1.06 ON **BORE**

Borehole ID:	641073	Inclin FLG:	No
OGF ID:	215541468	SP Status:	Initial Entry
Status:		Surv Elev:	No
Type:	Borehole	Piezometer:	No
Use:	Geotechnical/Geological Investigation	Primary Name:	

Map Key	Number of Records	Direction/ Distance (m)	Elev/Diff (m)	Site	DB
Completion Date:	MAY-1970			Municipality:	
Static Water Level:	0.6			Lot:	
Primary Water Use:	Not Used			Township:	
Sec. Water Use:				Latitude DD:	43.603667
Total Depth m:	6.3			Longitude DD:	-79.57366
Depth Ref:	Ground Surface			UTM Zone:	17
Depth Elev:				Easting:	615115
Drill Method:	Power auger			Northing:	4828843
Orig Ground Elev m:	112			Location Accuracy:	
Elev Reliabil Note:				Accuracy:	Not Applicable
DEM Ground Elev m:	112				
Concession:					
Location D:					
Survey D:					
Comments:					
<u>Borehole Geology Stratum</u>					
Geology Stratum ID:	218494686			Mat Consistency:	
Top Depth:	0			Material Moisture:	
Bottom Depth:	.2			Material Texture:	
Material Color:				Non Geo Mat Type:	
Material 1:	Soil			Geologic Formation:	
Material 2:				Geologic Group:	
Material 3:				Geologic Period:	
Material 4:				Depositional Gen:	
Gsc Material Description:					
Stratum Description:	SOIL.				
Geology Stratum ID:	218494687			Mat Consistency:	Loose
Top Depth:	.2			Material Moisture:	
Bottom Depth:	1.1			Material Texture:	
Material Color:	Brown			Non Geo Mat Type:	
Material 1:	Fill			Geologic Formation:	
Material 2:	Sand			Geologic Group:	
Material 3:				Geologic Period:	
Material 4:				Depositional Gen:	fill
Gsc Material Description:					
Stratum Description:	FILL,SAND. BROWN,LOOSE.				
Geology Stratum ID:	218494688			Mat Consistency:	Dense
Top Depth:	1.1			Material Moisture:	
Bottom Depth:	2.5			Material Texture:	
Material Color:	Brown			Non Geo Mat Type:	
Material 1:	Sand			Geologic Formation:	
Material 2:	Silt			Geologic Group:	
Material 3:				Geologic Period:	
Material 4:				Depositional Gen:	lacustrine
Gsc Material Description:					
Stratum Description:	SAND,SILT. BROWN,LACUSTRINE,DENSE, AGE GLACIAL, WATER STABLE AT 368.2 FEET.				
Geology Stratum ID:	218494689			Mat Consistency:	Dense
Top Depth:	2.5			Material Moisture:	
Bottom Depth:	3.7			Material Texture:	
Material Color:	Brown			Non Geo Mat Type:	
Material 1:	Till			Geologic Formation:	
Material 2:	Sand			Geologic Group:	
Material 3:	Gravel			Geologic Period:	
Material 4:	Silt			Depositional Gen:	glacial
Gsc Material Description:					
Stratum Description:	TILL,SAND,GRAVEL, SILT. BROWN,GLACIAL,VERY DENSE, AGE GLACIAL.				
Geology Stratum ID:	218494690			Mat Consistency:	Hard
Top Depth:	3.7			Material Moisture:	
Bottom Depth:	6.2			Material Texture:	

Map Key	Number of Records	Direction/ Distance (m)	Elev/Diff (m)	Site	DB
Material Color:	Grey			Non Geo Mat Type:	
Material 1:	Till			Geologic Formation:	
Material 2:	Silt			Geologic Group:	
Material 3:	Clay			Geologic Period:	
Material 4:				Depositional Gen:	glacial
Gsc Material Description:					
Stratum Description:	TILL,SILT,CLAY. GREY,GLACIAL,HARD,AGE GLACIAL.				
Geology Stratum ID:	218494691			Mat Consistency:	
Top Depth:	6.2			Material Moisture:	
Bottom Depth:	6.3			Material Texture:	
Material Color:	Grey			Non Geo Mat Type:	
Material 1:	Bedrock			Geologic Formation:	
Material 2:	Shale			Geologic Group:	
Material 3:				Geologic Period:	Ordovician
Material 4:				Depositional Gen:	
Gsc Material Description:					
Stratum Description:	BEDROCK,SHALE. GREY,WEATHERED,AGE ORDOVICIAN.00035048000820670012205900010230003003				
	**Note: Many records provided by the department have a truncated [Stratum Description] field.				
Source					
Source Type:	Data Survey			Source Appl:	Spatial/Tabular
Source Orig:	Geological Survey of Canada			Source Iden:	1
Source Date:	1956-1972			Scale or Res:	Varies
Confidence:	H			Horizontal:	NAD27
Observatio:				Verticalda:	Mean Average Sea Level
Source Name:	Urban Geology Automated Information System (UGAIS)				
Source Details:	File: TOR1B.txt RecordID: 090390 NTS_Sheet: 30M12A				
Confiden 1:	Logged by professional. Exact and complete description of material and properties.				
Source List					
Source Identifier:	1			Horizontal Datum:	NAD27
Source Type:	Data Survey			Vertical Datum:	Mean Average Sea Level
Source Date:	1956-1972			Projection Name:	Universal Transverse Mercator
Scale or Resolution:	Varies				
Source Name:	Urban Geology Automated Information System (UGAIS)				
Source Originators:	Geological Survey of Canada				
41	1 of 2	ENE/150.6	108.8 / -1.00	2301 DIXIE RD. MISSISSAUGA ON	WWIS
Well ID:	7309018			Data Entry Status:	
Construction Date:				Data Src:	
Primary Water Use:	Monitoring			Date Received:	4/10/2018
Sec. Water Use:				Selected Flag:	Yes
Final Well Status:	0			Abandonment Rec:	
Water Type:				Contractor:	7424
Casing Material:				Form Version:	7
Audit No:	Z278306			Owner:	
Tag:	A241456			Street Name:	2301 DIXIE RD.
Construction Method:				County:	PEEL
Elevation (m):				Municipality:	MISSISSAUGA CITY
Elevation Reliability:				Site Info:	
Depth to Bedrock:				Lot:	
Well Depth:				Concession:	
Overburden/Bedrock:				Concession Name:	
Pump Rate:				Easting NAD83:	
Static Water Level:				Northing NAD83:	
Flowing (Y/N):				Zone:	
Flow Rate:				UTM Reliability:	
Clear/Cloudy:					

Map Key	Number of Records	Direction/ Distance (m)	Elev/Diff (m)	Site	DB
---------	-------------------	----------------------------	------------------	------	----

PDF URL (Map):

Bore Hole Information

Bore Hole ID:	1007014404	Elevation:	
DP2BR:		Elevrc:	
Spatial Status:		Zone:	17
Code OB:		East83:	615103
Code OB Desc:		North83:	4828914
Open Hole:		Org CS:	UTM83
Cluster Kind:		UTMRC:	4
Date Completed:	3/14/2018	UTMRC Desc:	margin of error : 30 m - 100 m
Remarks:		Location Method:	wwr
Elevrc Desc:			
Location Source Date:			
Improvement Location Source:			
Improvement Location Method:			
Source Revision Comment:			
Supplier Comment:			

Overburden and Bedrock

Materials Interval

Formation ID:	1007143489
Layer:	3
Color:	2
General Color:	GREY
Mat1:	17
Most Common Material:	SHALE
Mat2:	
Mat2 Desc:	
Mat3:	
Mat3 Desc:	
Formation Top Depth:	10
Formation End Depth:	14
Formation End Depth UOM:	ft

Overburden and Bedrock

Materials Interval

Formation ID:	1007143488
Layer:	2
Color:	6
General Color:	BROWN
Mat1:	06
Most Common Material:	SILT
Mat2:	05
Mat2 Desc:	CLAY
Mat3:	
Mat3 Desc:	
Formation Top Depth:	3
Formation End Depth:	10
Formation End Depth UOM:	ft

Overburden and Bedrock

Materials Interval

Formation ID:	1007143487
Layer:	1
Color:	6
General Color:	BROWN

<i>Map Key</i>	<i>Number of Records</i>	<i>Direction/ Distance (m)</i>	<i>Elev/Diff (m)</i>	<i>Site</i>	<i>DB</i>
<i>Mat1:</i>		28			
<i>Most Common Material:</i>		SAND			
<i>Mat2:</i>		11			
<i>Mat2 Desc:</i>		GRAVEL			
<i>Mat3:</i>		01			
<i>Mat3 Desc:</i>		FILL			
<i>Formation Top Depth:</i>		0			
<i>Formation End Depth:</i>		3			
<i>Formation End Depth UOM:</i>		ft			
<u><i>Annular Space/Abandonment Sealing Record</i></u>					
<i>Plug ID:</i>		1007143496			
<i>Layer:</i>		1			
<i>Plug From:</i>		0			
<i>Plug To:</i>		3			
<i>Plug Depth UOM:</i>		ft			
<u><i>Method of Construction & Well Use</i></u>					
<i>Method Construction ID:</i>		1007143495			
<i>Method Construction Code:</i>		B			
<i>Method Construction:</i>		Other Method			
<i>Other Method Construction:</i>		AUGERING			
<u><i>Pipe Information</i></u>					
<i>Pipe ID:</i>		1007143486			
<i>Casing No:</i>		0			
<i>Comment:</i>					
<i>Alt Name:</i>					
<u><i>Construction Record - Casing</i></u>					
<i>Casing ID:</i>		1007143492			
<i>Layer:</i>		1			
<i>Material:</i>		5			
<i>Open Hole or Material:</i>		PLASTIC			
<i>Depth From:</i>		0			
<i>Depth To:</i>		4			
<i>Casing Diameter:</i>		2			
<i>Casing Diameter UOM:</i>		inch			
<i>Casing Depth UOM:</i>		ft			
<u><i>Construction Record - Screen</i></u>					
<i>Screen ID:</i>		1007143493			
<i>Layer:</i>		1			
<i>Slot:</i>		10			
<i>Screen Top Depth:</i>		4			
<i>Screen End Depth:</i>		14			
<i>Screen Material:</i>		5			
<i>Screen Depth UOM:</i>		ft			
<i>Screen Diameter UOM:</i>		inch			
<i>Screen Diameter:</i>		2.25			
<u><i>Water Details</i></u>					
<i>Water ID:</i>		1007143491			

Map Key	Number of Records	Direction/ Distance (m)	Elev/Diff (m)	Site	DB
Layer: Kind Code: Kind: Water Found Depth: Water Found Depth UOM: ft					
<u>Hole Diameter</u>					
Hole ID: 1007143490 Diameter: 8 Depth From: 0 Depth To: 14 Hole Depth UOM: ft Hole Diameter UOM: inch					

41	2 of 2	ENE/150.6	108.8 / -1.00	ON	WWIS
Well ID: 7334043 Construction Date: Primary Water Use: Sec. Water Use: Final Well Status: Abandoned-Other Water Type: Casing Material: Audit No: 865T75QH Tag: A241456 Construction Method: Elevation (m): Elevation Reliability: Depth to Bedrock: Well Depth: Overburden/Bedrock: Pump Rate: Static Water Level: Flowing (Y/N): Flow Rate: Clear/Cloudy:					
Data Entry Status: Data Src: Date Received: 5/28/2019 Selected Flag: Yes Abandonment Rec: Yes Contractor: 7147 Form Version: 9 Owner: Street Name: County: PEEL Municipality: MISSISSAUGA CITY Site Info: Lot: Concession: Concession Name: Easting NAD83: Northing NAD83: Zone: UTM Reliability:					

PDF URL (Map):

Bore Hole Information

Bore Hole ID: 1007422315 DP2BR: Spatial Status: Code OB: Code OB Desc: Open Hole: Cluster Kind: Date Completed: 5/22/2019 Remarks: Elevrc Desc: Location Source Date: Improvement Location Source: Improvement Location Method: Source Revision Comment: Supplier Comment:					
Elevation: Elevrc: Zone: 17 East83: 615103 North83: 4828914 Org CS: UTM83 UTMRC: 4 UTMRC Desc: margin of error : 30 m - 100 m Location Method: wwr					

Overburden and Bedrock

Materials Interval

Map Key	Number of Records	Direction/ Distance (m)	Elev/Diff (m)	Site	DB
Formation ID:		1007422883			
Layer:		1			
Color:					
General Color:					
Mat1:					
Most Common Material:					
Mat2:					
Mat2 Desc:					
Mat3:					
Mat3 Desc:					
Formation Top Depth:		0			
Formation End Depth:					
Formation End Depth UOM:		m			
<u>Annular Space/Abandonment Sealing Record</u>					
Plug ID:		1007423304			
Layer:		1			
Plug From:		0			
Plug To:		4.1			
Plug Depth UOM:		m			
<u>Annular Space/Abandonment Sealing Record</u>					
Plug ID:		1007423249			
Layer:		1			
Plug From:					
Plug To:					
Plug Depth UOM:		m			
<u>Pipe Information</u>					
Pipe ID:		1007422518			
Casing No:		0			
Comment:					
Alt Name:					
<u>Construction Record - Casing</u>					
Casing ID:		1007423024			
Layer:		1			
Material:		5			
Open Hole or Material:		PLASTIC			
Depth From:		0			
Depth To:		.9			
Casing Diameter:		5			
Casing Diameter UOM:		cm			
Casing Depth UOM:		m			
<u>Construction Record - Screen</u>					
Screen ID:		1007423101			
Layer:		1			
Slot:					
Screen Top Depth:		0.9			
Screen End Depth:		4.1			
Screen Material:		5			
Screen Depth UOM:		m			
Screen Diameter UOM:		cm			
Screen Diameter:		6.3			

Map Key	Number of Records	Direction/ Distance (m)	Elev/Diff (m)	Site	DB
---------	-------------------	----------------------------	------------------	------	----

Results of Well Yield Testing

Pump Test ID: 1007422519
Pump Set At:
Static Level:
Final Level After Pumping:
Recommended Pump Depth:
Pumping Rate:
Flowing Rate:
Recommended Pump Rate:
Levels UOM: m
Rate UOM: LPM
Water State After Test Code:
Water State After Test:
Pumping Test Method:
Pumping Duration HR:
Pumping Duration MIN:
Flowing:

Water Details

Water ID: 1007422779
Layer: 1
Kind Code: 8
Kind: Untested
Water Found Depth: 1.9
Water Found Depth UOM: m

42	1 of 1	ESE/154.4	109.0 / -0.88	QUEENSWAY E. EAST OF DIXIE RD MISSISSAUGA ON	WWIS
--------------------	--------	-----------	---------------	---	------

Well ID: 7186907 Construction Date: Primary Water Use: Sec. Water Use: Final Well Status: 0 Water Type: Casing Material: Audit No: Z157260 Tag: A097797 Construction Method: Elevation (m): Elevation Reliability: Depth to Bedrock: Well Depth: Overburden/Bedrock: Pump Rate: Static Water Level: Flowing (Y/N): Flow Rate: Clear/Cloudy:	Data Entry Status: Data Src: Date Received: 9/11/2012 Selected Flag: Yes Abandonment Rec: Contractor: 7421 Form Version: 7 Owner: Street Name: QUEENSWAY E. EAST OF DIXIE RD County: PEEL Municipality: MISSISSAUGA CITY Site Info: Lot: Concession: Concession Name: Easting NAD83: Northing NAD83: Zone: UTM Reliability:
--	--

PDF URL (Map): https://d2khazk8e83rdv.cloudfront.net/moe_mapping/downloads/2Water/Wells_pdfs/718\7186907.pdf

Bore Hole Information

Bore Hole ID: 1004152429 DP2BR: Spatial Status: Code OB: Code OB Desc:	Elevation: 111.924186 Elevrc: Zone: 17 East83: 615114 North83: 4828814
---	---

Map Key	Number of Records	Direction/ Distance (m)	Elev/Diff (m)	Site	DB
Open Hole:				Org CS:	UTM83
Cluster Kind:				UTMRC:	5
Date Completed:	7/31/2012			UTMRC Desc:	margin of error : 100 m - 300 m
Remarks:				Location Method:	gis
Elevrc Desc:					
Location Source Date:					
Improvement Location Source:					
Improvement Location Method:					
Source Revision Comment:					
Supplier Comment:					
<u>Overburden and Bedrock</u>					
<u>Materials Interval</u>					
Formation ID:		1004455460			
Layer:		1			
Color:					
General Color:					
Mat1:					
Most Common Material:					
Mat2:					
Mat2 Desc:					
Mat3:					
Mat3 Desc:					
Formation Top Depth:		0			
Formation End Depth:					
Formation End Depth UOM:		m			
<u>Annular Space/Abandonment</u>					
<u>Sealing Record</u>					
Plug ID:		1004455466			
Layer:		1			
Plug From:		0			
Plug To:		6			
Plug Depth UOM:		m			
<u>Method of Construction & Well</u>					
<u>Use</u>					
Method Construction ID:		1004455465			
Method Construction Code:					
Method Construction:					
Other Method Construction:					
<u>Pipe Information</u>					
Pipe ID:		1004455459			
Casing No:		0			
Comment:					
Alt Name:					
<u>Construction Record - Casing</u>					
Casing ID:		1004455463			
Layer:		1			
Material:		5			
Open Hole or Material:		PLASTIC			
Depth From:		0			
Depth To:		3			
Casing Diameter:		5.2			
Casing Diameter UOM:		cm			

Map Key	Number of Records	Direction/ Distance (m)	Elev/Diff (m)	Site	DB
---------	-------------------	----------------------------	------------------	------	----

Casing Depth UOM: m

Construction Record - Screen

Screen ID: 1004455464
 Layer: 1
 Slot: 2
 Screen Top Depth: 3
 Screen End Depth: 6
 Screen Material: 5
 Screen Depth UOM: m
 Screen Diameter UOM: cm
 Screen Diameter: 5.2

Water Details

Water ID: 1004455462
 Layer:
 Kind Code:
 Kind:
 Water Found Depth:
 Water Found Depth UOM: m

Hole Diameter

Hole ID: 1004455461
 Diameter:
 Depth From:
 Depth To:
 Hole Depth UOM: m
 Hole Diameter UOM: cm

[43](#) 1 of 1 ENE/154.6 108.8 / -1.00 ON [WWIS](#)

Well ID: 7334064	Data Entry Status:
Construction Date:	Data Src:
Primary Water Use:	Date Received: 5/28/2019
Sec. Water Use:	Selected Flag: Yes
Final Well Status: Abandoned-Other	Abandonment Rec: Yes
Water Type:	Contractor: 7147
Casing Material:	Form Version: 9
Audit No: B5SGAN9F	Owner:
Tag: _NO_TAG	Street Name:
Construction Method:	County: PEEL
Elevation (m):	Municipality: MISSISSAUGA CITY
Elevation Reliability:	Site Info:
Depth to Bedrock:	Lot:
Well Depth:	Concession:
Overburden/Bedrock:	Concession Name:
Pump Rate:	Easting NAD83:
Static Water Level:	Northing NAD83:
Flowing (Y/N):	Zone:
Flow Rate:	UTM Reliability:
Clear/Cloudy:	

PDF URL (Map):

Bore Hole Information

Bore Hole ID: 1007422375 Elevation:
 DP2BR: Elevrc:

Map Key	Number of Records	Direction/ Distance (m)	Elev/Diff (m)	Site	DB
Spatial Status:				Zone:	17
Code OB:				East83:	615106
Code OB Desc:				North83:	4828917
Open Hole:				Org CS:	UTM83
Cluster Kind:				UTMRC:	4
Date Completed:		5/22/2019	UTMRC Desc:		margin of error : 30 m - 100 m
Remarks:				Location Method:	wwr
Elevrc Desc:					
Location Source Date:					
Improvement Location Source:					
Improvement Location Method:					
Source Revision Comment:					
Supplier Comment:					
<u>Overburden and Bedrock</u>					
<u>Materials Interval</u>					
Formation ID:		1007422926			
Layer:		1			
Color:					
General Color:					
Mat1:					
Most Common Material:					
Mat2:					
Mat2 Desc:					
Mat3:					
Mat3 Desc:					
Formation Top Depth:		0			
Formation End Depth:					
Formation End Depth UOM:		m			
<u>Annular Space/Abandonment</u>					
<u>Sealing Record</u>					
Plug ID:		1007423275			
Layer:		1			
Plug From:					
Plug To:					
Plug Depth UOM:		m			
<u>Annular Space/Abandonment</u>					
<u>Sealing Record</u>					
Plug ID:		1007423344			
Layer:		1			
Plug From:		0			
Plug To:		3.1			
Plug Depth UOM:		m			
<u>Pipe Information</u>					
Pipe ID:		1007422558			
Casing No:		0			
Comment:					
Alt Name:					
<u>Construction Record - Casing</u>					
Casing ID:		1007423044			
Layer:		1			
Material:		5			
Open Hole or Material:		PLASTIC			

Map Key	Number of Records	Direction/ Distance (m)	Elev/Diff (m)	Site	DB
Depth From:		0			
Depth To:		1.5			
Casing Diameter:		5			
Casing Diameter UOM:		cm			
Casing Depth UOM:		m			
<u>Construction Record - Screen</u>					
Screen ID:		1007423112			
Layer:		1			
Slot:					
Screen Top Depth:		0.9			
Screen End Depth:		3.1			
Screen Material:		5			
Screen Depth UOM:		m			
Screen Diameter UOM:		cm			
Screen Diameter:		6.3			
<u>Results of Well Yield Testing</u>					
Pump Test ID:		1007422559			
Pump Set At:					
Static Level:					
Final Level After Pumping:					
Recommended Pump Depth:					
Pumping Rate:					
Flowing Rate:					
Recommended Pump Rate:					
Levels UOM:		m			
Rate UOM:		LPM			
Water State After Test Code:					
Water State After Test:					
Pumping Test Method:					
Pumping Duration HR:					
Pumping Duration MIN:					
Flowing:					
<u>Water Details</u>					
Water ID:		1007422798			
Layer:		1			
Kind Code:		8			
Kind:		Untested			
Water Found Depth:		1.9			
Water Found Depth UOM:		m			

[44](#)

1 of 1

ESE/155.4

109.0 / -0.88

QUEENSWAY E, EAST OF DIXIE RD
MISSISSAUGA ON

WWIS

Well ID: 7186906
 Construction Date:
 Primary Water Use:
 Sec. Water Use:
 Final Well Status: 0
 Water Type:
 Casing Material:
 Audit No: Z157258
 Tag: _NO_TAG
 Construction Method:
 Elevation (m):
 Elevation Reliability:
 Depth to Bedrock:

Data Entry Status:
 Data Src:
 Date Received: 9/11/2012
 Selected Flag: Yes
 Abandonment Rec:
 Contractor: 7421
 Form Version: 7
 Owner:
 Street Name: QUEENSWAY E, EAST OF DIXIE RD
 County: PEEL
 Municipality: MISSISSAUGA CITY
 Site Info:
 Lot:

Map Key	Number of Records	Direction/ Distance (m)	Elev/Diff (m)	Site	DB	
Well Depth: Overburden/Bedrock: Pump Rate: Static Water Level: Flowing (Y/N): Flow Rate: Clear/Cloudy:				Concession: Concession Name: Easting NAD83: Northing NAD83: Zone: UTM Reliability:		
PDF URL (Map):	https://d2khazk8e83rdv.cloudfront.net/moe_mapping/downloads/2Water/Wells_pdfs/718\7186906.pdf					
<u>Bore Hole Information</u>						
Bore Hole ID: DP2BR: Spatial Status: Code OB: Code OB Desc: Open Hole: Cluster Kind: Date Completed: Remarks: Elevrc Desc: Location Source Date: Improvement Location Source: Improvement Location Method: Source Revision Comment: Supplier Comment:	1004152426			Elevation: Elevrc: Zone: East83: North83: Org CS: UTMRC: UTMRC Desc: Location Method:	111.924278 17 615115 4828814 UTM83 5 margin of error : 100 m - 300 m gis	
<u>Annular Space/Abandonment Sealing Record</u>						
Plug ID: Layer: Plug From: Plug To: Plug Depth UOM:	1004455458 1 0 6 m					
<u>Method of Construction & Well Use</u>						
Method Construction ID: Method Construction Code: Method Construction: Other Method Construction:	1004455457					
<u>Pipe Information</u>						
Pipe ID: Casing No: Comment: Alt Name:	1004455451 0					
<u>Construction Record - Casing</u>						
Casing ID: Layer: Material: Open Hole or Material: Depth From: Depth To: Casing Diameter: Casing Diameter UOM:	1004455455 1 5 PLASTIC 0 3 5.2 cm					

Map Key	Number of Records	Direction/ Distance (m)	Elev/Diff (m)	Site	DB
---------	-------------------	----------------------------	------------------	------	----

Casing Depth UOM: m

Construction Record - Screen

Screen ID: 1004455456
 Layer: 1
 Slot: 2
 Screen Top Depth: 3
 Screen End Depth: 6
 Screen Material: 5
 Screen Depth UOM: m
 Screen Diameter UOM: cm
 Screen Diameter: 5.2

Water Details

Water ID: 1004455454
 Layer:
 Kind Code:
 Kind:
 Water Found Depth:
 Water Found Depth UOM: m

Hole Diameter

Hole ID: 1004455453
 Diameter:
 Depth From:
 Depth To:
 Hole Depth UOM: m
 Hole Diameter UOM: cm

[45](#) 1 of 1 ESE/156.4 109.0 / -0.88 QUEENSWAY E, EAST OF DIXIE MISSISSAUGA ON [WWIS](#)

Well ID: 7186908	Data Entry Status:
Construction Date:	Data Src:
Primary Water Use:	Date Received: 9/11/2012
Sec. Water Use:	Selected Flag: Yes
Final Well Status: 0	Abandonment Rec:
Water Type:	Contractor: 7421
Casing Material:	Form Version: 7
Audit No: Z157257	Owner:
Tag: A097796	Street Name: QUEENSWAY E, EAST OF DIXIE
Construction Method:	County: PEEL
Elevation (m):	Municipality: MISSISSAUGA CITY
Elevation Reliability:	Site Info:
Depth to Bedrock:	Lot:
Well Depth:	Concession:
Overburden/Bedrock:	Concession Name:
Pump Rate:	Easting NAD83:
Static Water Level:	Northing NAD83:
Flowing (Y/N):	Zone:
Flow Rate:	UTM Reliability:
Clear/Cloudy:	

PDF URL (Map): https://d2khazk8e83rdv.cloudfront.net/moe_mapping/downloads/2Water/Wells_pdfs/718\7186908.pdf

Bore Hole Information

Bore Hole ID: 1004152432 Elevation: 111.9253
 DP2BR: Elevrc:

Map Key	Number of Records	Direction/ Distance (m)	Elev/Diff (m)	Site	DB
Spatial Status:				Zone:	17
Code OB:				East83:	615116
Code OB Desc:				North83:	4828814
Open Hole:				Org CS:	UTM83
Cluster Kind:				UTMRC:	5
Date Completed:		7/31/2012	UTMRC Desc:		margin of error : 100 m - 300 m
Remarks:				Location Method:	gis
Elevrc Desc:					
Location Source Date:					
Improvement Location Source:					
Improvement Location Method:					
Source Revision Comment:					
Supplier Comment:					
<u>Annular Space/Abandonment Sealing Record</u>					
Plug ID:		1004455474			
Layer:		1			
Plug From:		0			
Plug To:		6			
Plug Depth UOM:		m			
<u>Method of Construction & Well Use</u>					
Method Construction ID:		1004455473			
Method Construction Code:					
Method Construction:					
Other Method Construction:					
<u>Pipe Information</u>					
Pipe ID:		1004455467			
Casing No:		0			
Comment:					
Alt Name:					
<u>Construction Record - Casing</u>					
Casing ID:		1004455471			
Layer:		1			
Material:		5			
Open Hole or Material:		PLASTIC			
Depth From:		0			
Depth To:		3			
Casing Diameter:		5.2			
Casing Diameter UOM:		cm			
Casing Depth UOM:		m			
<u>Construction Record - Screen</u>					
Screen ID:		1004455472			
Layer:		1			
Slot:		2			
Screen Top Depth:		3			
Screen End Depth:		6			
Screen Material:		5			
Screen Depth UOM:		m			
Screen Diameter UOM:		cm			
Screen Diameter:		5.2			

Map Key	Number of Records	Direction/ Distance (m)	Elev/Diff (m)	Site	DB
<u>Water Details</u>					
Water ID:		1004455470			
Layer:					
Kind Code:					
Kind:					
Water Found Depth:					
Water Found Depth UOM:		m			
<u>Hole Diameter</u>					
Hole ID:		1004455469			
Diameter:					
Depth From:					
Depth To:					
Hole Depth UOM:		m			
Hole Diameter UOM:		cm			

46	1 of 1	ESE/157.3	109.0 / -0.88	QUEENSWAY E, EAST OF DIXIE RD MISSISSAUGA ON	WWIS
Well ID:	7186909			Data Entry Status:	
Construction Date:				Data Src:	
Primary Water Use:				Date Received:	9/11/2012
Sec. Water Use:				Selected Flag:	Yes
Final Well Status:	0			Abandonment Rec:	
Water Type:				Contractor:	7421
Casing Material:				Form Version:	7
Audit No:	Z157261			Owner:	
Tag:	A097802			Street Name:	QUEENSWAY E, EAST OF DIXIE RD
Construction Method:				County:	PEEL
Elevation (m):				Municipality:	MISSISSAUGA CITY
Elevation Reliability:				Site Info:	
Depth to Bedrock:				Lot:	
Well Depth:				Concession:	
Overburden/Bedrock:				Concession Name:	
Pump Rate:				Easting NAD83:	
Static Water Level:				Northing NAD83:	
Flowing (Y/N):				Zone:	
Flow Rate:				UTM Reliability:	
Clear/Cloudy:					

PDF URL (Map): https://d2khazk8e83rdv.cloudfront.net/moe_mapping/downloads/2Water/Wells_pdfs/718\7186909.pdf

Bore Hole Information

Bore Hole ID:	1004152435	Elevation:	111.92633
DP2BR:		Elevrc:	
Spatial Status:		Zone:	17
Code OB:		East83:	615117
Code OB Desc:		North83:	4828814
Open Hole:		Org CS:	UTM83
Cluster Kind:		UTMRC:	5
Date Completed:	7/31/2012	UTMRC Desc:	margin of error : 100 m - 300 m
Remarks:		Location Method:	gis
Elevrc Desc:			
Location Source Date:			
Improvement Location Source:			
Improvement Location Method:			
Source Revision Comment:			
Supplier Comment:			

Map Key	Number of Records	Direction/ Distance (m)	Elev/Diff (m)	Site	DB
<u>Annular Space/Abandonment Sealing Record</u>					
Plug ID:		1004455482			
Layer:		1			
Plug From:		0			
Plug To:		8.2			
Plug Depth UOM:		m			
<u>Method of Construction & Well Use</u>					
Method Construction ID:		1004455481			
Method Construction Code:					
Method Construction:					
Other Method Construction:					
<u>Pipe Information</u>					
Pipe ID:		1004455475			
Casing No:		0			
Comment:					
Alt Name:					
<u>Construction Record - Casing</u>					
Casing ID:		1004455479			
Layer:		1			
Material:		5			
Open Hole or Material:		PLASTIC			
Depth From:		0			
Depth To:		4.8			
Casing Diameter:		5.2			
Casing Diameter UOM:		cm			
Casing Depth UOM:		m			
<u>Construction Record - Screen</u>					
Screen ID:		1004455480			
Layer:		1			
Slot:		2			
Screen Top Depth:		4.8			
Screen End Depth:		7.5			
Screen Material:		5			
Screen Depth UOM:		m			
Screen Diameter UOM:		cm			
Screen Diameter:		5.2			
<u>Water Details</u>					
Water ID:		1004455478			
Layer:					
Kind Code:					
Kind:					
Water Found Depth:					
Water Found Depth UOM:		m			
<u>Hole Diameter</u>					
Hole ID:		1004455477			
Diameter:					

Map Key	Number of Records	Direction/ Distance (m)	Elev/Diff (m)	Site	DB
Depth From: Depth To: Hole Depth UOM: m Hole Diameter UOM: cm					

47	1 of 1	NNE/157.6	108.8 / -1.00	lot 5 con 1 ON	WWIS
Well ID: 7335072 Construction Date: Primary Water Use: Sec. Water Use: Final Well Status: Abandoned-Other Water Type: Casing Material: Audit No: KFACO89A Tag: A241458 Construction Method: Elevation (m): Elevation Reliability: Depth to Bedrock: Well Depth: Overburden/Bedrock: Pump Rate: Static Water Level: Flowing (Y/N): Flow Rate: Clear/Cloudy:					
Data Entry Status: Data Src: Date Received: 6/14/2019 Selected Flag: Yes Abandonment Rec: Yes Contractor: 7147 Form Version: 9 Owner: Street Name: County: PEEL Municipality: MISSISSAUGA CITY Site Info: Lot: 005 Concession: 01 Concession Name: DS S Easting NAD83: Northing NAD83: Zone: UTM Reliability:					
PDF URL (Map):					

Bore Hole Information

Bore Hole ID: 1007445141 DP2BR: Spatial Status: Code OB: Code OB Desc: Open Hole: Cluster Kind: Date Completed: 5/22/2019 Remarks: Elevrc Desc: Location Source Date: Improvement Location Source: Improvement Location Method: Source Revision Comment: Supplier Comment:					
Elevation: Elevrc: Zone: 17 East83: 615010 North83: 4829005 Org CS: UTM83 UTMRC: 4 UTMRC Desc: margin of error : 30 m - 100 m Location Method: wwr					

Overburden and Bedrock Materials Interval

Formation ID: 1007445254 Layer: 1 Color: General Color: Mat1: Most Common Material: Mat2: Mat2 Desc: Mat3: Mat3 Desc: Formation Top Depth: 0					
---	--	--	--	--	--

Map Key	Number of Records	Direction/ Distance (m)	Elev/Diff (m)	Site	DB
Formation End Depth:					
Formation End Depth UOM:		m			
<u>Annular Space/Abandonment Sealing Record</u>					
Plug ID:		1007445331			
Layer:		1			
Plug From:					
Plug To:					
Plug Depth UOM:		m			
<u>Annular Space/Abandonment Sealing Record</u>					
Plug ID:		1007445353			
Layer:		1			
Plug From:		0			
Plug To:		5.4			
Plug Depth UOM:		m			
<u>Pipe Information</u>					
Pipe ID:		1007445183			
Casing No:		0			
Comment:					
Alt Name:					
<u>Construction Record - Casing</u>					
Casing ID:		1007445294			
Layer:		1			
Material:		5			
Open Hole or Material:		PLASTIC			
Depth From:		0			
Depth To:		2.4			
Casing Diameter:		5			
Casing Diameter UOM:		cm			
Casing Depth UOM:		m			
<u>Construction Record - Screen</u>					
Screen ID:		1007445309			
Layer:		1			
Slot:					
Screen Top Depth:		2.4			
Screen End Depth:		5.4			
Screen Material:		5			
Screen Depth UOM:		m			
Screen Diameter UOM:		cm			
Screen Diameter:		6.3			
<u>Results of Well Yield Testing</u>					
Pump Test ID:		1007445184			
Pump Set At:					
Static Level:					
Final Level After Pumping:					
Recommended Pump Depth:					
Pumping Rate:					
Flowing Rate:					

Map Key	Number of Records	Direction/ Distance (m)	Elev/Diff (m)	Site	DB
Recommended Pump Rate:					
Levels UOM:		m			
Rate UOM:		LPM			
Water State After Test Code:					
Water State After Test:					
Pumping Test Method:					
Pumping Duration HR:					
Pumping Duration MIN:					
Flowing:					
<u>Water Details</u>					
Water ID:		1007445244			
Layer:		1			
Kind Code:		8			
Kind:		Untested			
Water Found Depth:		1.9			
Water Found Depth UOM:		m			

48	1 of 1	NNE/160.1	108.8 / -1.00	2301 DIXIE RD. MISSISSAUGA ON	WWIS
Well ID: 7309016					
Construction Date:					
Primary Water Use: Monitoring					
Sec. Water Use:					
Final Well Status: 0					
Water Type:					
Casing Material:					
Audit No: Z278304					
Tag: A241458					
Construction Method:					
Elevation (m):					
Elevation Reliability:					
Depth to Bedrock:					
Well Depth:					
Overburden/Bedrock:					
Pump Rate:					
Static Water Level:					
Flowing (Y/N):					
Flow Rate:					
Clear/Cloudy:					
PDF URL (Map):					
Data Entry Status:					
Data Src:					
Date Received: 4/10/2018					
Selected Flag: Yes					
Abandonment Rec:					
Contractor: 7424					
Form Version: 7					
Owner:					
Street Name: 2301 DIXIE RD.					
County: PEEL					
Municipality: MISSISSAUGA CITY					
Site Info:					
Lot:					
Concession:					
Concession Name:					
Easting NAD83:					
Northing NAD83:					
Zone:					
UTM Reliability:					

<u>Bore Hole Information</u>					
Bore Hole ID: 1007014398					
DP2BR:					
Spatial Status:					
Code OB:					
Code OB Desc:					
Open Hole:					
Cluster Kind:					
Date Completed: 3/14/2018					
Remarks:					
Elevrc Desc:					
Location Source Date:					
Improvement Location Source:					
Improvement Location Method:					
Source Revision Comment:					
Supplier Comment:					
Elevation:					
Elevrc:					
Zone: 17					
East83: 615005					
North83: 4829009					
Org CS: UTM83					
UTMRC: 4					
UTMRC Desc: margin of error : 30 m - 100 m					
Location Method: wwr					

Map Key	Number of Records	Direction/ Distance (m)	Elev/Diff (m)	Site	DB
<u>Overburden and Bedrock Materials Interval</u>					
Formation ID:		1007143443			
Layer:		1			
Color:		6			
General Color:		BROWN			
Mat1:		28			
Most Common Material:		SAND			
Mat2:		11			
Mat2 Desc:		GRAVEL			
Mat3:		01			
Mat3 Desc:		FILL			
Formation Top Depth:		0			
Formation End Depth:		3			
Formation End Depth UOM:		ft			
<u>Overburden and Bedrock Materials Interval</u>					
Formation ID:		1007143444			
Layer:		2			
Color:		6			
General Color:		BROWN			
Mat1:		06			
Most Common Material:		SILT			
Mat2:		05			
Mat2 Desc:		CLAY			
Mat3:		05			
Mat3 Desc:		CLAY			
Formation Top Depth:		3			
Formation End Depth:		10			
Formation End Depth UOM:		ft			
<u>Overburden and Bedrock Materials Interval</u>					
Formation ID:		1007143445			
Layer:		3			
Color:		2			
General Color:		GREY			
Mat1:		17			
Most Common Material:		SHALE			
Mat2:					
Mat2 Desc:					
Mat3:					
Mat3 Desc:					
Formation Top Depth:		10			
Formation End Depth:		17			
Formation End Depth UOM:		ft			
<u>Annular Space/Abandonment Sealing Record</u>					
Plug ID:		1007143452			
Layer:		1			
Plug From:		0			
Plug To:		6			
Plug Depth UOM:		ft			
<u>Method of Construction & Well Use</u>					

Map Key	Number of Records	Direction/ Distance (m)	Elev/Diff (m)	Site	DB
---------	-------------------	----------------------------	------------------	------	----

Method Construction ID: 1007143451
Method Construction Code: B
Method Construction: Other Method
Other Method Construction: AUGERING

Pipe Information

Pipe ID: 1007143442
Casing No: 0
Comment:
Alt Name:

Construction Record - Casing

Casing ID: 1007143448
Layer: 1
Material: 5
Open Hole or Material: PLASTIC
Depth From: 0
Depth To: 7
Casing Diameter: 2
Casing Diameter UOM: inch
Casing Depth UOM: ft

Construction Record - Screen

Screen ID: 1007143449
Layer: 1
Slot: 10
Screen Top Depth: 7
Screen End Depth: 17
Screen Material: 5
Screen Depth UOM: ft
Screen Diameter UOM: inch
Screen Diameter: 2.25

Water Details

Water ID: 1007143447
Layer:
Kind Code:
Kind:
Water Found Depth:
Water Found Depth UOM: ft

Hole Diameter

Hole ID: 1007143446
Diameter: 8
Depth From: 0
Depth To: 17
Hole Depth UOM: ft
Hole Diameter UOM: inch

[49](#) 1 of 1 **ENE/161.9** **108.8 / -1.00** **ON** **WWIS**

Well ID: 7194111 **Data Entry Status:**
Construction Date: 7/31/2012 **Data Src:**
Primary Water Use: **Date Received:** 9/11/2012

Map Key	Number of Records	Direction/ Distance (m)	Elev/Diff (m)	Site	DB
Sec. Water Use: Final Well Status: Water Type: Casing Material: Audit No: Tag: Construction Method: Elevation (m): Elevation Reliability: Depth to Bedrock: Well Depth: Overburden/Bedrock: Pump Rate: Static Water Level: Flowing (Y/N): Flow Rate: Clear/Cloudy:				Selected Flag: Abandonment Rec: Contractor: Form Version: Owner: Street Name: County: PEEL Municipality: MISSISSAUGA Site Info: Lot: Concession: Concession Name: Easting NAD83: 615116 Northing NAD83: 4828912 Zone: 17 UTM Reliability: margin of error : 100 m - 300 m	
<u>Bore Hole Information</u>					
Bore Hole ID: 1004224378 DP2BR: Spatial Status: Code OB: Code OB Desc: Open Hole: Cluster Kind: Date Completed: 7/31/2012 Remarks: Elevrc Desc: Location Source Date: Improvement Location Source: Improvement Location Method: Source Revision Comment: Supplier Comment:				Elevation: Elevrc: Zone: 17 East83: 615116 North83: 4828912 Org CS: UTM83 UTMRC: 5 UTMRC Desc: margin of error : 100 m - 300 m Location Method: gis	

50	1 of 1	SE/162.2	109.8 / 0.00	2247 DIXIE RD ON	WWIS
Well ID: 7126165 Construction Date: Primary Water Use: Sec. Water Use: Final Well Status: Abandoned-Other Water Type: Casing Material: Audit No: Z097777 Tag: Construction Method: Elevation (m): Elevation Reliability: Depth to Bedrock: Well Depth: Overburden/Bedrock: Pump Rate: Static Water Level: Flowing (Y/N): Flow Rate: Clear/Cloudy:				Data Entry Status: Data Src: Date Received: 7/27/2009 Selected Flag: Yes Abandonment Rec: Yes Contractor: 7147 Form Version: 7 Owner: Street Name: 2247 DIXIE RD County: PEEL Municipality: MISSISSAUGA CITY Site Info: Lot: Concession: Concession Name: Easting NAD83: Northing NAD83: Zone: UTM Reliability:	

PDF URL (Map): https://d2khazk8e83rdv.cloudfront.net/moe_mapping/downloads/2Water/Wells_pdfs/712\7126165.pdf

Bore Hole Information

Map Key	Number of Records	Direction/ Distance (m)	Elev/Diff (m)	Site	DB
Bore Hole ID:	1002557888			Elevation:	111.991043
DP2BR:				Elevrc:	
Spatial Status:				Zone:	17
Code OB:				East83:	615084
Code OB Desc:				North83:	4828744
Open Hole:				Org CS:	UTM83
Cluster Kind:				UTMRC:	4
Date Completed:	7/9/2009			UTMRC Desc:	margin of error : 30 m - 100 m
Remarks:				Location Method:	wwr
Elevrc Desc:					
Location Source Date:					
Improvement Location Source:					
Improvement Location Method:					
Source Revision Comment:					
Supplier Comment:					
<u>Annular Space/Abandonment Sealing Record</u>					
Plug ID:	1002619835				
Layer:	1				
Plug From:	0				
Plug To:	1.4				
Plug Depth UOM:	m				
<u>Annular Space/Abandonment Sealing Record</u>					
Plug ID:	1002619836				
Layer:	2				
Plug From:	1.4				
Plug To:	2				
Plug Depth UOM:	m				
<u>Annular Space/Abandonment Sealing Record</u>					
Plug ID:	1002619837				
Layer:	3				
Plug From:	2				
Plug To:	2.5				
Plug Depth UOM:	m				
<u>Method of Construction & Well Use</u>					
Method Construction ID:	1002619840				
Method Construction Code:					
Method Construction:					
Other Method Construction:					
<u>Pipe Information</u>					
Pipe ID:	1002619832				
Casing No:	0				
Comment:					
Alt Name:					
<u>Construction Record - Casing</u>					

Map Key	Number of Records	Direction/ Distance (m)	Elev/Diff (m)	Site	DB
Casing ID: 1002619839					
Layer: 1					
Material: 3					
Open Hole or Material: CONCRETE					
Depth From: 0					
Depth To: 2.5					
Casing Diameter: 2					
Casing Diameter UOM: cm					
Casing Depth UOM: m					
<u>Water Details</u>					
Water ID: 1002619838					
Layer: 1					
Kind Code: 1					
Kind: FRESH					
Water Found Depth: 1.2					
Water Found Depth UOM: m					
<u>Hole Diameter</u>					
Hole ID: 1002619834					
Diameter: 0.8					
Depth From: 0					
Depth To: 2.5					
Hole Depth UOM: m					
Hole Diameter UOM: cm					

[51](#) 1 of 1 **N/163.9** **108.8 / -1.00** **2365 DIXIE RD**
Mississauga ON **WWIS**

Well ID: 7146653	Data Entry Status:
Construction Date:	Data Src:
Primary Water Use: Test Hole	Date Received: 6/14/2010
Sec. Water Use:	Selected Flag: Yes
Final Well Status: Test Hole	Abandonment Rec:
Water Type:	Contractor: 7238
Casing Material:	Form Version: 5
Audit No: M06034	Owner:
Tag: A099600	Street Name: 2365 DIXIE RD
Construction Method:	County: PEEL
Elevation (m):	Municipality: MISSISSAUGA CITY
Elevation Reliability:	Site Info:
Depth to Bedrock:	Lot:
Well Depth:	Concession:
Overburden/Bedrock:	Concession Name:
Pump Rate:	Easting NAD83:
Static Water Level:	Northing NAD83:
Flowing (Y/N):	Zone:
Flow Rate:	UTM Reliability:
Clear/Cloudy:	

PDF URL (Map):

Bore Hole Information

Bore Hole ID: 1003317258	Elevation: 113.137947
DP2BR:	Elevrc:
Spatial Status:	Zone: 17
Code OB:	East83: 614940
Code OB Desc:	North83: 4829161
Open Hole:	Org CS: UTM83

Map Key	Number of Records	Direction/ Distance (m)	Elev/Diff (m)	Site	DB
Cluster Kind:	This is a record from cluster log sheet			UTMRC:	4
Date Completed:	4/6/2010			UTMRC Desc:	margin of error : 30 m - 100 m
Remarks:				Location Method:	wwr
Elevrc Desc:					
Location Source Date:					
Improvement Location Source:					
Improvement Location Method:					
Source Revision Comment:					
Supplier Comment:					
<u>Annular Space/Abandonment Sealing Record</u>					
Plug ID:	1003317262				
Layer:					
Plug From:					
Plug To:					
Plug Depth UOM:					
<u>Method of Construction & Well Use</u>					
Method Construction ID:	1003317261				
Method Construction Code:					
Method Construction:					
Other Method Construction:	AUGER				
<u>Pipe Information</u>					
Pipe ID:	1003317263				
Casing No:	0				
Comment:					
Alt Name:					
<u>Construction Record - Casing</u>					
Casing ID:	1003317265				
Layer:					
Material:	5				
Open Hole or Material:	PLASTIC				
Depth From:					
Depth To:	1.2				
Casing Diameter:					
Casing Diameter UOM:					
Casing Depth UOM:	m				
<u>Construction Record - Screen</u>					
Screen ID:	1003317264				
Layer:					
Slot:					
Screen Top Depth:	1.2				
Screen End Depth:	2.7				
Screen Material:					
Screen Depth UOM:	m				
Screen Diameter UOM:					
Screen Diameter:					
<u>Results of Well Yield Testing</u>					
Pump Test ID:	1003317266				

Map Key	Number of Records	Direction/ Distance (m)	Elev/Diff (m)	Site	DB
Pump Set At: Static Level: Final Level After Pumping: Recommended Pump Depth: Pumping Rate: Flowing Rate: Recommended Pump Rate: Levels UOM: Rate UOM: Water State After Test Code: Water State After Test: Pumping Test Method: Pumping Duration HR: Pumping Duration MIN: Flowing:					
<u>Hole Diameter</u>					
Hole ID:			1003317260		
Diameter:			21		
Depth From:					
Depth To:			2.7		
Hole Depth UOM:			m		
Hole Diameter UOM:			cm		
<u>Bore Hole Information</u>					
Bore Hole ID:	1003317339			Elevation:	111.875495
DP2BR:				Elevrc:	
Spatial Status:				Zone:	17
Code OB:				East83:	615111
Code OB Desc:				North83:	4829209
Open Hole:				Org CS:	UTM83
Cluster Kind:	This is a record from cluster log sheet			UTMRC:	4
Date Completed:	4/22/2010			UTMRC Desc:	margin of error : 30 m - 100 m
Remarks:				Location Method:	wwr
Elevrc Desc:					
Location Source Date:					
Improvement Location Source:					
Improvement Location Method:					
Source Revision Comment:					
Supplier Comment:					
<u>Annular Space/Abandonment Sealing Record</u>					
Plug ID:			1003317343		
Layer:					
Plug From:					
Plug To:					
Plug Depth UOM:					
<u>Method of Construction & Well Use</u>					
Method Construction ID:			1003317342		
Method Construction Code:					
Method Construction:					
Other Method Construction:			AUGER		
<u>Pipe Information</u>					

Map Key	Number of Records	Direction/ Distance (m)	Elev/Diff (m)	Site	DB
Pipe ID:		1003317344			
Casing No:		0			
Comment:					
Alt Name:					
<u>Construction Record - Casing</u>					
Casing ID:		1003317346			
Layer:					
Material:		5			
Open Hole or Material:		PLASTIC			
Depth From:					
Depth To:		6.7			
Casing Diameter:					
Casing Diameter UOM:					
Casing Depth UOM:		m			
<u>Construction Record - Screen</u>					
Screen ID:		1003317345			
Layer:					
Slot:					
Screen Top Depth:		6.7			
Screen End Depth:		8.2			
Screen Material:					
Screen Depth UOM:		m			
Screen Diameter UOM:					
Screen Diameter:					
<u>Results of Well Yield Testing</u>					
Pump Test ID:		1003317347			
Pump Set At:					
Static Level:					
Final Level After Pumping:					
Recommended Pump Depth:					
Pumping Rate:					
Flowing Rate:					
Recommended Pump Rate:					
Levels UOM:					
Rate UOM:					
Water State After Test Code:					
Water State After Test:					
Pumping Test Method:					
Pumping Duration HR:					
Pumping Duration MIN:					
Flowing:					
<u>Hole Diameter</u>					
Hole ID:		1003317341			
Diameter:		25			
Depth From:					
Depth To:		8.2			
Hole Depth UOM:		m			
Hole Diameter UOM:		cm			
<u>Bore Hole Information</u>					
Bore Hole ID:	1003317312			Elevation:	112.395088
DP2BR:				Elevrc:	
Spatial Status:				Zone:	17

Map Key	Number of Records	Direction/ Distance (m)	Elev/Diff (m)	Site	DB
Code OB:				East83:	614982
Code OB Desc:				North83:	4829231
Open Hole:				Org CS:	UTM83
Cluster Kind:	This is a record from cluster log sheet			UTMRC:	4
Date Completed:	4/28/2010			UTMRC Desc:	margin of error : 30 m - 100 m
Remarks:				Location Method:	wwr
Elevrc Desc:					
Location Source Date:					
Improvement Location Source:					
Improvement Location Method:					
Source Revision Comment:					
Supplier Comment:					
<u>Annular Space/Abandonment Sealing Record</u>					
Plug ID:		1003317316			
Layer:					
Plug From:					
Plug To:					
Plug Depth UOM:					
<u>Method of Construction & Well Use</u>					
Method Construction ID:		1003317315			
Method Construction Code:					
Method Construction:					
Other Method Construction:		AUGER			
<u>Pipe Information</u>					
Pipe ID:		1003317317			
Casing No:		0			
Comment:					
Alt Name:					
<u>Construction Record - Casing</u>					
Casing ID:		1003317319			
Layer:					
Material:		5			
Open Hole or Material:		PLASTIC			
Depth From:					
Depth To:		1.2			
Casing Diameter:					
Casing Diameter UOM:					
Casing Depth UOM:		m			
<u>Construction Record - Screen</u>					
Screen ID:		1003317318			
Layer:					
Slot:					
Screen Top Depth:		1.2			
Screen End Depth:		4.2			
Screen Material:					
Screen Depth UOM:		m			
Screen Diameter UOM:					
Screen Diameter:					

Map Key	Number of Records	Direction/ Distance (m)	Elev/Diff (m)	Site	DB
<u>Results of Well Yield Testing</u>					
Pump Test ID:		1003317320			
Pump Set At:					
Static Level:					
Final Level After Pumping:					
Recommended Pump Depth:					
Pumping Rate:					
Flowing Rate:					
Recommended Pump Rate:					
Levels UOM:					
Rate UOM:					
Water State After Test Code:					
Water State After Test:					
Pumping Test Method:					
Pumping Duration HR:					
Pumping Duration MIN:					
Flowing:					
<u>Hole Diameter</u>					
Hole ID:		1003317314			
Diameter:		21			
Depth From:					
Depth To:		4.2			
Hole Depth UOM:		m			
Hole Diameter UOM:		cm			
<u>Bore Hole Information</u>					
Bore Hole ID:	1003317370			Elevation:	113.174354
DP2BR:				Elevrc:	
Spatial Status:				Zone:	17
Code OB:				East83:	614948
Code OB Desc:				North83:	4829017
Open Hole:				Org CS:	UTM83
Cluster Kind:	This is a record from cluster log sheet			UTMRC:	4
Date Completed:	4/19/2010			UTMRC Desc:	margin of error : 30 m - 100 m
Remarks:				Location Method:	wwr
Elevrc Desc:					
Location Source Date:					
Improvement Location Source:					
Improvement Location Method:					
Source Revision Comment:					
Supplier Comment:					
<u>Annular Space/Abandonment Sealing Record</u>					
Plug ID:		1003317374			
Layer:					
Plug From:					
Plug To:					
Plug Depth UOM:					
<u>Method of Construction & Well Use</u>					
Method Construction ID:		1003317373			
Method Construction Code:					
Method Construction:					
Other Method Construction:		AUGER			

Map Key	Number of Records	Direction/ Distance (m)	Elev/Diff (m)	Site	DB
<u>Pipe Information</u>					
Pipe ID:			1003317375		
Casing No:			0		
Comment:					
Alt Name:					
<u>Construction Record - Casing</u>					
Casing ID:			1003317377		
Layer:					
Material:			5		
Open Hole or Material:			PLASTIC		
Depth From:					
Depth To:			1.2		
Casing Diameter:					
Casing Diameter UOM:					
Casing Depth UOM:			m		
<u>Construction Record - Screen</u>					
Screen ID:			1003317376		
Layer:					
Slot:					
Screen Top Depth:			1.2		
Screen End Depth:			2.1		
Screen Material:					
Screen Depth UOM:			m		
Screen Diameter UOM:					
Screen Diameter:					
<u>Results of Well Yield Testing</u>					
Pump Test ID:			1003317378		
Pump Set At:					
Static Level:					
Final Level After Pumping:					
Recommended Pump Depth:					
Pumping Rate:					
Flowing Rate:					
Recommended Pump Rate:					
Levels UOM:					
Rate UOM:					
Water State After Test Code:					
Water State After Test:					
Pumping Test Method:					
Pumping Duration HR:					
Pumping Duration MIN:					
Flowing:					
<u>Hole Diameter</u>					
Hole ID:			1003317372		
Diameter:			22		
Depth From:					
Depth To:			2.1		
Hole Depth UOM:			m		
Hole Diameter UOM:			cm		
<u>Bore Hole Information</u>					

Map Key	Number of Records	Direction/ Distance (m)	Elev/Diff (m)	Site	DB
---------	-------------------	-------------------------	---------------	------	----

Bore Hole ID: 1003317348
DP2BR:
Spatial Status:
Code OB:
Code OB Desc:
Open Hole:
Cluster Kind: This is a record from cluster log sheet
Date Completed:
Remarks:
Elevrc Desc:
Location Source Date:
Improvement Location Source:
Improvement Location Method:
Source Revision Comment:
Supplier Comment:

Elevation:
Elevrc:
Zone:
East83:
North83:
Org CS:
UTMRC: 9
UTMRC Desc: unknown UTM
Location Method: na

Method of Construction & Well Use

Method Construction ID: 1003317351
Method Construction Code:
Method Construction:
Other Method Construction:

Hole Diameter

Hole ID: 1003317350
Diameter:
Depth From:
Depth To:
Hole Depth UOM: m
Hole Diameter UOM: cm

Bore Hole Information

Bore Hole ID: 1003317285
DP2BR:
Spatial Status:
Code OB:
Code OB Desc:
Open Hole:
Cluster Kind: This is a record from cluster log sheet
Date Completed: 4/30/2010
Remarks:
Elevrc Desc:
Location Source Date:
Improvement Location Source:
Improvement Location Method:
Source Revision Comment:
Supplier Comment:

Elevation:
Elevrc:
Zone: 17
East83:
North83:
Org CS:
UTMRC: 9
UTMRC Desc: unknown UTM
Location Method: na

Annular Space/Abandonment Sealing Record

Plug ID: 1003317289
Layer:
Plug From:
Plug To:
Plug Depth UOM:

Method of Construction & Well

Map Key	Number of Records	Direction/ Distance (m)	Elev/Diff (m)	Site	DB
<u>Use</u>					
Method Construction ID:		1003317288			
Method Construction Code:					
Method Construction:					
Other Method Construction:		AUGER			
<u>Pipe Information</u>					
Pipe ID:		1003317290			
Casing No:		0			
Comment:					
Alt Name:					
<u>Construction Record - Casing</u>					
Casing ID:		1003317292			
Layer:					
Material:		5			
Open Hole or Material:		PLASTIC			
Depth From:					
Depth To:		4.5			
Casing Diameter:					
Casing Diameter UOM:					
Casing Depth UOM:		m			
<u>Construction Record - Screen</u>					
Screen ID:		1003317291			
Layer:					
Slot:					
Screen Top Depth:		4.5			
Screen End Depth:		6			
Screen Material:					
Screen Depth UOM:		m			
Screen Diameter UOM:					
Screen Diameter:					
<u>Results of Well Yield Testing</u>					
Pump Test ID:		1003317293			
Pump Set At:					
Static Level:					
Final Level After Pumping:					
Recommended Pump Depth:					
Pumping Rate:					
Flowing Rate:					
Recommended Pump Rate:					
Levels UOM:					
Rate UOM:					
Water State After Test Code:					
Water State After Test:					
Pumping Test Method:					
Pumping Duration HR:					
Pumping Duration MIN:					
Flowing:					
<u>Hole Diameter</u>					
Hole ID:		1003317287			
Diameter:		21			
Depth From:					

Map Key	Number of Records	Direction/ Distance (m)	Elev/Diff (m)	Site	DB
Depth To:		6			
Hole Depth UOM:		m			
Hole Diameter UOM:		cm			
<u>Bore Hole Information</u>					
Bore Hole ID:	1003317321			Elevation:	111.692909
DP2BR:				Elevrc:	
Spatial Status:				Zone:	17
Code OB:				East83:	615067
Code OB Desc:				North83:	4829273
Open Hole:				Org CS:	UTM83
Cluster Kind:	This is a record from cluster log sheet			UTMRC:	4
Date Completed:	4/22/2010			UTMRC Desc:	margin of error : 30 m - 100 m
Remarks:				Location Method:	wwr
Elevrc Desc:					
Location Source Date:					
Improvement Location Source:					
Improvement Location Method:					
Source Revision Comment:					
Supplier Comment:					
<u>Annular Space/Abandonment Sealing Record</u>					
Plug ID:	1003317325				
Layer:					
Plug From:					
Plug To:					
Plug Depth UOM:					
<u>Method of Construction & Well Use</u>					
Method Construction ID:	1003317324				
Method Construction Code:					
Method Construction:					
Other Method Construction:	AUGER				
<u>Pipe Information</u>					
Pipe ID:	1003317326				
Casing No:	0				
Comment:					
Alt Name:					
<u>Construction Record - Casing</u>					
Casing ID:	1003317328				
Layer:					
Material:	5				
Open Hole or Material:	PLASTIC				
Depth From:					
Depth To:	6.7				
Casing Diameter:					
Casing Diameter UOM:					
Casing Depth UOM:	m				
<u>Construction Record - Screen</u>					
Screen ID:	1003317327				

Map Key	Number of Records	Direction/ Distance (m)	Elev/Diff (m)	Site	DB
Layer:					
Slot:					
Screen Top Depth:		6.7			
Screen End Depth:		8.2			
Screen Material:					
Screen Depth UOM:		m			
Screen Diameter UOM:					
Screen Diameter:					
<u>Results of Well Yield Testing</u>					
Pump Test ID:		1003317329			
Pump Set At:					
Static Level:					
Final Level After Pumping:					
Recommended Pump Depth:					
Pumping Rate:					
Flowing Rate:					
Recommended Pump Rate:					
Levels UOM:					
Rate UOM:					
Water State After Test Code:					
Water State After Test:					
Pumping Test Method:					
Pumping Duration HR:					
Pumping Duration MIN:					
Flowing:					
<u>Hole Diameter</u>					
Hole ID:		1003317323			
Diameter:		25			
Depth From:					
Depth To:		8.2			
Hole Depth UOM:		m			
Hole Diameter UOM:		cm			
<u>Bore Hole Information</u>					
Bore Hole ID:		1003317361		Elevation:	113.163208
DP2BR:					
Spatial Status:					
Code OB:					
Code OB Desc:					
Open Hole:					
Cluster Kind: This is a record from cluster log sheet					
Date Completed:		4/26/2010		Elevrc:	17
Remarks:					
Elevrc Desc:					
Location Source Date:					
Improvement Location Source:					
Improvement Location Method:					
Source Revision Comment:					
Supplier Comment:					
<u>Annular Space/Abandonment Sealing Record</u>					
Plug ID:		1003317365		Zone:	17
Layer:					
Plug From:					
Plug To:					

Map Key	Number of Records	Direction/ Distance (m)	Elev/Diff (m)	Site	DB
Plug Depth UOM:					
<u>Method of Construction & Well Use</u>					
Method Construction ID:		1003317364			
Method Construction Code:					
Method Construction:					
Other Method Construction:		AUGER			
<u>Pipe Information</u>					
Pipe ID:		1003317366			
Casing No:		0			
Comment:					
Alt Name:					
<u>Construction Record - Casing</u>					
Casing ID:		1003317368			
Layer:					
Material:		5			
Open Hole or Material:		PLASTIC			
Depth From:					
Depth To:		3.9			
Casing Diameter:					
Casing Diameter UOM:					
Casing Depth UOM:		m			
<u>Construction Record - Screen</u>					
Screen ID:		1003317367			
Layer:					
Slot:					
Screen Top Depth:		3.9			
Screen End Depth:		5.4			
Screen Material:					
Screen Depth UOM:		m			
Screen Diameter UOM:					
Screen Diameter:					
<u>Results of Well Yield Testing</u>					
Pump Test ID:		1003317369			
Pump Set At:					
Static Level:					
Final Level After Pumping:					
Recommended Pump Depth:					
Pumping Rate:					
Flowing Rate:					
Recommended Pump Rate:					
Levels UOM:					
Rate UOM:					
Water State After Test Code:					
Water State After Test:					
Pumping Test Method:					
Pumping Duration HR:					
Pumping Duration MIN:					
Flowing:					
<u>Hole Diameter</u>					

Map Key	Number of Records	Direction/ Distance (m)	Elev/Diff (m)	Site	DB
Hole ID:		1003317363			
Diameter:		25			
Depth From:					
Depth To:		5.4			
Hole Depth UOM:		m			
Hole Diameter UOM:		cm			
<u>Bore Hole Information</u>					
Bore Hole ID:	1003317294			Elevation:	
DP2BR:				Elevrc:	
Spatial Status:				Zone:	17
Code OB:				East83:	
Code OB Desc:				North83:	
Open Hole:				Org CS:	
Cluster Kind:	This is a record from cluster log sheet			UTMRC:	9
Date Completed:	4/27/2010			UTMRC Desc:	unknown UTM
Remarks:				Location Method:	na
Elevrc Desc:					
Location Source Date:					
Improvement Location Source:					
Improvement Location Method:					
Source Revision Comment:					
Supplier Comment:					
<u>Annular Space/Abandonment Sealing Record</u>					
Plug ID:	1003317298				
Layer:					
Plug From:					
Plug To:					
Plug Depth UOM:					
<u>Method of Construction & Well Use</u>					
Method Construction ID:	1003317297				
Method Construction Code:					
Method Construction:					
Other Method Construction:	AUGER				
<u>Pipe Information</u>					
Pipe ID:	1003317299				
Casing No:	0				
Comment:					
Alt Name:					
<u>Construction Record - Casing</u>					
Casing ID:	1003317301				
Layer:					
Material:	5				
Open Hole or Material:	PLASTIC				
Depth From:					
Depth To:	1.2				
Casing Diameter:					
Casing Diameter UOM:					
Casing Depth UOM:	m				

Map Key	Number of Records	Direction/ Distance (m)	Elev/Diff (m)	Site	DB
<u>Construction Record - Screen</u>					
Screen ID:	1003317300				
Layer:					
Slot:					
Screen Top Depth:	1.2				
Screen End Depth:	2.7				
Screen Material:					
Screen Depth UOM:	m				
Screen Diameter UOM:					
Screen Diameter:					
<u>Results of Well Yield Testing</u>					
Pump Test ID:	1003317302				
Pump Set At:					
Static Level:					
Final Level After Pumping:					
Recommended Pump Depth:					
Pumping Rate:					
Flowing Rate:					
Recommended Pump Rate:					
Levels UOM:					
Rate UOM:					
Water State After Test Code:					
Water State After Test:					
Pumping Test Method:					
Pumping Duration HR:					
Pumping Duration MIN:					
Flowing:					
<u>Hole Diameter</u>					
Hole ID:	1003317296				
Diameter:	25				
Depth From:					
Depth To:	2.7				
Hole Depth UOM:	m				
Hole Diameter UOM:	cm				
<u>Bore Hole Information</u>					
Bore Hole ID:	1003024134			Elevation:	112.398971
DP2BR:				Elevrc:	
Spatial Status:				Zone:	17
Code OB:				East83:	614982
Code OB Desc:				North83:	4829230
Open Hole:				Org CS:	UTM83
Cluster Kind:				UTMRC:	4
Date Completed:	4/21/2010			UTMRC Desc:	margin of error : 30 m - 100 m
Remarks:				Location Method:	wwr
Elevrc Desc:					
Location Source Date:					
Improvement Location Source:					
Improvement Location Method:					
Source Revision Comment:					
Supplier Comment:					
<u>Overburden and Bedrock</u>					
<u>Materials Interval</u>					
Formation ID:	1003317381				

Map Key	Number of Records	Direction/ Distance (m)	Elev/Diff (m)	Site	DB
Layer:		2			
Color:		2			
General Color:		GREY			
Mat1:		05			
Most Common Material:		CLAY			
Mat2:		06			
Mat2 Desc:		SILT			
Mat3:		28			
Mat3 Desc:		SAND			
Formation Top Depth:		2			
Formation End Depth:		4			
Formation End Depth UOM:		m			
<u>Overburden and Bedrock</u>					
<u>Materials Interval</u>					
Formation ID:		1003317380			
Layer:		1			
Color:		6			
General Color:		BROWN			
Mat1:		28			
Most Common Material:		SAND			
Mat2:		06			
Mat2 Desc:		SILT			
Mat3:					
Mat3 Desc:					
Formation Top Depth:		0			
Formation End Depth:		2			
Formation End Depth UOM:		m			
<u>Overburden and Bedrock</u>					
<u>Materials Interval</u>					
Formation ID:		1003317382			
Layer:		3			
Color:		8			
General Color:		BLACK			
Mat1:		17			
Most Common Material:		SHALE			
Mat2:					
Mat2 Desc:					
Mat3:					
Mat3 Desc:					
Formation Top Depth:		4			
Formation End Depth:		8.2			
Formation End Depth UOM:		m			
<u>Annular Space/Abandonment</u>					
<u>Sealing Record</u>					
Plug ID:		1003317387			
Layer:		3			
Plug From:		6.3			
Plug To:		8.2			
Plug Depth UOM:		m			
<u>Annular Space/Abandonment</u>					
<u>Sealing Record</u>					
Plug ID:		1003317386			
Layer:		2			
Plug From:		0.3			

Map Key	Number of Records	Direction/ Distance (m)	Elev/Diff (m)	Site	DB
Plug To:		6.3			
Plug Depth UOM:		m			
<u>Annular Space/Abandonment Sealing Record</u>					
Plug ID:		1003317385			
Layer:		1			
Plug From:		0			
Plug To:		0.3			
Plug Depth UOM:		m			
<u>Method of Construction & Well Use</u>					
Method Construction ID:		1003317391			
Method Construction Code:		E			
Method Construction:		Auger			
Other Method Construction:					
<u>Pipe Information</u>					
Pipe ID:		1003317379			
Casing No:		0			
Comment:					
Alt Name:					
<u>Construction Record - Casing</u>					
Casing ID:		1003317388			
Layer:		1			
Material:		5			
Open Hole or Material:		PLASTIC			
Depth From:		0			
Depth To:		8.2			
Casing Diameter:		5.1			
Casing Diameter UOM:		cm			
Casing Depth UOM:		m			
<u>Construction Record - Screen</u>					
Screen ID:		1003317389			
Layer:		1			
Slot:		10			
Screen Top Depth:					
Screen End Depth:					
Screen Material:		5			
Screen Depth UOM:		m			
Screen Diameter UOM:		cm			
Screen Diameter:		6.4			
<u>Hole Diameter</u>					
Hole ID:		1003317383			
Diameter:		25			
Depth From:		0			
Depth To:		4.2			
Hole Depth UOM:		m			
Hole Diameter UOM:		cm			

Map Key	Number of Records	Direction/ Distance (m)	Elev/Diff (m)	Site	DB
<u>Hole Diameter</u>					
Hole ID:		1003317384			
Diameter:		9.6			
Depth From:		4.2			
Depth To:		8.2			
Hole Depth UOM:		m			
Hole Diameter UOM:		cm			
<u>Bore Hole Information</u>					
Bore Hole ID:	1003317276			Elevation:	113.103652
DP2BR:				Elevrc:	
Spatial Status:				Zone:	17
Code OB:				East83:	615005
Code OB Desc:				North83:	4829095
Open Hole:				Org CS:	UTM83
Cluster Kind:	This is a record from cluster log sheet			UTMRC:	4
Date Completed:	4/12/2010			UTMRC Desc:	margin of error : 30 m - 100 m
Remarks:				Location Method:	wwr
Elevrc Desc:					
Location Source Date:					
Improvement Location Source:					
Improvement Location Method:					
Source Revision Comment:					
Supplier Comment:					
<u>Annular Space/Abandonment Sealing Record</u>					
Plug ID:		1003317280			
Layer:					
Plug From:					
Plug To:					
Plug Depth UOM:					
<u>Method of Construction & Well Use</u>					
Method Construction ID:		1003317279			
Method Construction Code:					
Method Construction:					
Other Method Construction:		AUGER			
<u>Pipe Information</u>					
Pipe ID:		1003317281			
Casing No:		0			
Comment:					
Alt Name:					
<u>Construction Record - Casing</u>					
Casing ID:		1003317283			
Layer:					
Material:		5			
Open Hole or Material:		PLASTIC			
Depth From:					
Depth To:		1			
Casing Diameter:					
Casing Diameter UOM:					
Casing Depth UOM:		m			

<i>Map Key</i>	<i>Number of Records</i>	<i>Direction/ Distance (m)</i>	<i>Elev/Diff (m)</i>	<i>Site</i>	<i>DB</i>
----------------	--------------------------	--------------------------------	----------------------	-------------	-----------

Construction Record - Screen

Screen ID: 1003317282
Layer:
Slot:
Screen Top Depth: 1
Screen End Depth: 2.2
Screen Material:
Screen Depth UOM: m
Screen Diameter UOM:
Screen Diameter:

Results of Well Yield Testing

Pump Test ID: 1003317284
Pump Set At:
Static Level:
Final Level After Pumping:
Recommended Pump Depth:
Pumping Rate:
Flowing Rate:
Recommended Pump Rate:
Levels UOM:
Rate UOM:
Water State After Test Code:
Water State After Test:
Pumping Test Method:
Pumping Duration HR:
Pumping Duration MIN:
Flowing:

Hole Diameter

Hole ID: 1003317278
Diameter: 25
Depth From:
Depth To: 2.2
Hole Depth UOM: m
Hole Diameter UOM: cm

Bore Hole Information

Bore Hole ID: 1003317330	Elevation: 111.699508
DP2BR:	Elevrc:
Spatial Status:	Zone: 17
Code OB:	East83: 615066
Code OB Desc:	North83: 4829273
Open Hole:	Org CS: UTM83
Cluster Kind: This is a record from cluster log sheet	UTMRC: 4
Date Completed: 4/8/2010	UTMRC Desc: margin of error : 30 m - 100 m
Remarks:	Location Method: wwr
Elevrc Desc:	
Location Source Date:	
Improvement Location Source:	
Improvement Location Method:	
Source Revision Comment:	
Supplier Comment:	

Annular Space/Abandonment Sealing Record

Map Key	Number of Records	Direction/ Distance (m)	Elev/Diff (m)	Site	DB
Plug ID:		1003317334			
Layer:					
Plug From:					
Plug To:					
Plug Depth UOM:					
<u>Method of Construction & Well Use</u>					
Method Construction ID:		1003317333			
Method Construction Code:					
Method Construction:					
Other Method Construction:		AUGER			
<u>Pipe Information</u>					
Pipe ID:		1003317335			
Casing No:		0			
Comment:					
Alt Name:					
<u>Construction Record - Casing</u>					
Casing ID:		1003317337			
Layer:					
Material:		5			
Open Hole or Material:		PLASTIC			
Depth From:					
Depth To:		.9			
Casing Diameter:					
Casing Diameter UOM:					
Casing Depth UOM:		m			
<u>Construction Record - Screen</u>					
Screen ID:		1003317336			
Layer:					
Slot:					
Screen Top Depth:		0.9			
Screen End Depth:		3.9			
Screen Material:					
Screen Depth UOM:		m			
Screen Diameter UOM:					
Screen Diameter:					
<u>Results of Well Yield Testing</u>					
Pump Test ID:		1003317338			
Pump Set At:					
Static Level:					
Final Level After Pumping:					
Recommended Pump Depth:					
Pumping Rate:					
Flowing Rate:					
Recommended Pump Rate:					
Levels UOM:					
Rate UOM:					
Water State After Test Code:					
Water State After Test:					
Pumping Test Method:					
Pumping Duration HR:					
Pumping Duration MIN:					

Map Key	Number of Records	Direction/ Distance (m)	Elev/Diff (m)	Site	DB
Flowing:					
<u>Hole Diameter</u>					
Hole ID:		1003317332			
Diameter:		21			
Depth From:					
Depth To:		3.9			
Hole Depth UOM:		m			
Hole Diameter UOM:		cm			
<u>Bore Hole Information</u>					
Bore Hole ID:	1003317352			Elevation:	111.883834
DP2BR:				Elevrc:	
Spatial Status:				Zone:	17
Code OB:				East83:	615111
Code OB Desc:				North83:	4829208
Open Hole:				Org CS:	UTM83
Cluster Kind:	This is a record from cluster log sheet			UTMRC:	4
Date Completed:	4/12/2010			UTMRC Desc:	margin of error : 30 m - 100 m
Remarks:				Location Method:	wwr
Elevrc Desc:					
Location Source Date:					
Improvement Location Source:					
Improvement Location Method:					
Source Revision Comment:					
Supplier Comment:					
<u>Annular Space/Abandonment</u>					
<u>Sealing Record</u>					
Plug ID:	1003317356				
Layer:					
Plug From:					
Plug To:					
Plug Depth UOM:					
<u>Method of Construction & Well Use</u>					
Method Construction ID:	1003317355				
Method Construction Code:					
Method Construction:					
Other Method Construction:	AUGER				
<u>Pipe Information</u>					
Pipe ID:	1003317357				
Casing No:	0				
Comment:					
Alt Name:					
<u>Construction Record - Casing</u>					
Casing ID:	1003317359				
Layer:					
Material:	5				
Open Hole or Material:	PLASTIC				
Depth From:					
Depth To:	1.2				

<i>Map Key</i>	<i>Number of Records</i>	<i>Direction/ Distance (m)</i>	<i>Elev/Diff (m)</i>	<i>Site</i>	<i>DB</i>
Casing Diameter:					
Casing Diameter UOM:					
Casing Depth UOM:		m			
<u>Construction Record - Screen</u>					
Screen ID:		1003317358			
Layer:					
Slot:					
Screen Top Depth:		1.2			
Screen End Depth:		3.6			
Screen Material:					
Screen Depth UOM:		m			
Screen Diameter UOM:					
Screen Diameter:					
<u>Results of Well Yield Testing</u>					
Pump Test ID:		1003317360			
Pump Set At:					
Static Level:					
Final Level After Pumping:					
Recommended Pump Depth:					
Pumping Rate:					
Flowing Rate:					
Recommended Pump Rate:					
Levels UOM:					
Rate UOM:					
Water State After Test Code:					
Water State After Test:					
Pumping Test Method:					
Pumping Duration HR:					
Pumping Duration MIN:					
Flowing:					
<u>Hole Diameter</u>					
Hole ID:		1003317354			
Diameter:		21			
Depth From:					
Depth To:		3.6			
Hole Depth UOM:		m			
Hole Diameter UOM:		cm			
<u>Bore Hole Information</u>					
Bore Hole ID:	1003317249			Elevation:	113.138153
DP2BR:				Elevrc:	
Spatial Status:				Zone:	17
Code OB:				East83:	614941
Code OB Desc:				North83:	4829160
Open Hole:				Org CS:	UTM83
Cluster Kind:	This is a record from cluster log sheet			UTMRC:	4
Date Completed:	4/26/2010			UTMRC Desc:	margin of error : 30 m - 100 m
Remarks:				Location Method:	wwr
Elevrc Desc:					
Location Source Date:					
Improvement Location Source:					
Improvement Location Method:					
Source Revision Comment:					
Supplier Comment:					

Map Key	Number of Records	Direction/ Distance (m)	Elev/Diff (m)	Site	DB
<u>Annular Space/Abandonment Sealing Record</u>					
Plug ID:		1003317253			
Layer:					
Plug From:					
Plug To:					
Plug Depth UOM:					
<u>Method of Construction & Well Use</u>					
Method Construction ID:		1003317252			
Method Construction Code:					
Method Construction:					
Other Method Construction:		AUGER			
<u>Pipe Information</u>					
Pipe ID:		1003317254			
Casing No:		0			
Comment:					
Alt Name:					
<u>Construction Record - Casing</u>					
Casing ID:		1003317256			
Layer:					
Material:		5			
Open Hole or Material:		PLASTIC			
Depth From:					
Depth To:		3.9			
Casing Diameter:					
Casing Diameter UOM:					
Casing Depth UOM:		m			
<u>Construction Record - Screen</u>					
Screen ID:		1003317255			
Layer:					
Slot:					
Screen Top Depth:		3.9			
Screen End Depth:		5.4			
Screen Material:					
Screen Depth UOM:		m			
Screen Diameter UOM:					
Screen Diameter:					
<u>Results of Well Yield Testing</u>					
Pump Test ID:		1003317257			
Pump Set At:					
Static Level:					
Final Level After Pumping:					
Recommended Pump Depth:					
Pumping Rate:					
Flowing Rate:					
Recommended Pump Rate:					
Levels UOM:					
Rate UOM:					
Water State After Test Code:					
Water State After Test:					

<i>Map Key</i>	<i>Number of Records</i>	<i>Direction/ Distance (m)</i>	<i>Elev/Diff (m)</i>	<i>Site</i>	<i>DB</i>
Pumping Test Method:					
Pumping Duration HR:					
Pumping Duration MIN:					
Flowing:					
<u>Hole Diameter</u>					
Hole ID:		1003317251			
Diameter:		25			
Depth From:					
Depth To:		5.4			
Hole Depth UOM:		m			
Hole Diameter UOM:		cm			
<u>Bore Hole Information</u>					
Bore Hole ID:	1003317303			Elevation:	
DP2BR:				Elevrc:	
Spatial Status:				Zone:	
Code OB:				East83:	
Code OB Desc:				North83:	
Open Hole:				Org CS:	
Cluster Kind:	This is a record from cluster log sheet			UTMRC:	9
Date Completed:				UTMRC Desc:	unknown UTM
Remarks:				Location Method:	na
Elevrc Desc:					
Location Source Date:					
Improvement Location Source:					
Improvement Location Method:					
Source Revision Comment:					
Supplier Comment:					
<u>Annular Space/Abandonment Sealing Record</u>					
Plug ID:		1003317307			
Layer:					
Plug From:					
Plug To:					
Plug Depth UOM:					
<u>Method of Construction & Well Use</u>					
Method Construction ID:		1003317306			
Method Construction Code:					
Method Construction:					
Other Method Construction:					
<u>Pipe Information</u>					
Pipe ID:		1003317308			
Casing No:		0			
Comment:					
Alt Name:					
<u>Construction Record - Casing</u>					
Casing ID:		1003317310			
Layer:					
Material:					

<i>Map Key</i>	<i>Number of Records</i>	<i>Direction/ Distance (m)</i>	<i>Elev/Diff (m)</i>	<i>Site</i>	<i>DB</i>
Open Hole or Material:					
<i>Depth From:</i>					
<i>Depth To:</i>		0			
<i>Casing Diameter:</i>					
<i>Casing Diameter UOM:</i>					
<i>Casing Depth UOM:</i>		m			
<u>Construction Record - Screen</u>					
<i>Screen ID:</i>		1003317309			
<i>Layer:</i>					
<i>Slot:</i>					
<i>Screen Top Depth:</i>		0			
<i>Screen End Depth:</i>					
<i>Screen Material:</i>					
<i>Screen Depth UOM:</i>		m			
<i>Screen Diameter UOM:</i>					
<i>Screen Diameter:</i>					
<u>Results of Well Yield Testing</u>					
<i>Pump Test ID:</i>		1003317311			
<i>Pump Set At:</i>					
<i>Static Level:</i>					
<i>Final Level After Pumping:</i>					
<i>Recommended Pump Depth:</i>					
<i>Pumping Rate:</i>					
<i>Flowing Rate:</i>					
<i>Recommended Pump Rate:</i>					
<i>Levels UOM:</i>					
<i>Rate UOM:</i>					
<i>Water State After Test Code:</i>					
<i>Water State After Test:</i>					
<i>Pumping Test Method:</i>					
<i>Pumping Duration HR:</i>					
<i>Pumping Duration MIN:</i>					
<i>Flowing:</i>					
<u>Hole Diameter</u>					
<i>Hole ID:</i>		1003317305			
<i>Diameter:</i>					
<i>Depth From:</i>					
<i>Depth To:</i>					
<i>Hole Depth UOM:</i>		m			
<i>Hole Diameter UOM:</i>		cm			
<u>Bore Hole Information</u>					
<i>Bore Hole ID:</i>	1003317267			<i>Elevation:</i>	113.105216
<i>DP2BR:</i>				<i>Elevrc:</i>	
<i>Spatial Status:</i>				<i>Zone:</i>	17
<i>Code OB:</i>				<i>East83:</i>	615004
<i>Code OB Desc:</i>				<i>North83:</i>	4829096
<i>Open Hole:</i>				<i>Org CS:</i>	UTM83
<i>Cluster Kind:</i>	This is a record from cluster log sheet			<i>UTMRC:</i>	4
<i>Date Completed:</i>	4/26/2010			<i>UTMRC Desc:</i>	margin of error : 30 m - 100 m
<i>Remarks:</i>				<i>Location Method:</i>	wwr
<i>Elevrc Desc:</i>					
<i>Location Source Date:</i>					
<i>Improvement Location Source:</i>					
<i>Improvement Location Method:</i>					

Map Key	Number of Records	Direction/ Distance (m)	Elev/Diff (m)	Site	DB
Source Revision Comment:					
Supplier Comment:					
<u>Annular Space/Abandonment Sealing Record</u>					
Plug ID:		1003317271			
Layer:					
Plug From:					
Plug To:					
Plug Depth UOM:					
<u>Method of Construction & Well Use</u>					
Method Construction ID:		1003317270			
Method Construction Code:					
Method Construction:					
Other Method Construction:		AUGER			
<u>Pipe Information</u>					
Pipe ID:		1003317272			
Casing No:		0			
Comment:					
Alt Name:					
<u>Construction Record - Casing</u>					
Casing ID:		1003317274			
Layer:					
Material:		5			
Open Hole or Material:		PLASTIC			
Depth From:					
Depth To:		4.1			
Casing Diameter:					
Casing Diameter UOM:					
Casing Depth UOM:		m			
<u>Construction Record - Screen</u>					
Screen ID:		1003317273			
Layer:					
Slot:					
Screen Top Depth:		4.1			
Screen End Depth:		5.7			
Screen Material:					
Screen Depth UOM:		m			
Screen Diameter UOM:					
Screen Diameter:					
<u>Results of Well Yield Testing</u>					
Pump Test ID:		1003317275			
Pump Set At:					
Static Level:					
Final Level After Pumping:					
Recommended Pump Depth:					
Pumping Rate:					
Flowing Rate:					
Recommended Pump Rate:					

Map Key	Number of Records	Direction/ Distance (m)	Elev/Diff (m)	Site	DB
Levels UOM: Rate UOM: Water State After Test Code: Water State After Test: Pumping Test Method: Pumping Duration HR: Pumping Duration MIN: Flowing:					
<u>Hole Diameter</u>					
Hole ID:			1003317269		
Diameter:			15		
Depth From:					
Depth To:			5.7		
Hole Depth UOM:			m		
Hole Diameter UOM:			cm		

52	1 of 1	WSW/165.1	109.8 / 0.00	2304 2370 TONOLLI RD Mississauga ON	WWIS
--------------------	--------	-----------	--------------	--	------

Well ID:	7250188	Data Entry Status:	
Construction Date:		Data Src:	
Primary Water Use:	Monitoring and Test Hole	Date Received:	10/16/2015
Sec. Water Use:	0	Selected Flag:	Yes
Final Well Status:	Test Hole	Abandonment Rec:	
Water Type:		Contractor:	7241
Casing Material:		Form Version:	7
Audit No:	Z206597	Owner:	
Tag:	A180419	Street Name:	2304 2370 TONOLLI RD
Construction Method:		County:	PEEL
Elevation (m):		Municipality:	MISSISSAUGA CITY
Elevation Reliability:		Site Info:	
Depth to Bedrock:		Lot:	
Well Depth:		Concession:	
Overburden/Bedrock:		Concession Name:	
Pump Rate:		Easting NAD83:	
Static Water Level:		Northing NAD83:	
Flowing (Y/N):		Zone:	
Flow Rate:		UTM Reliability:	
Clear/Cloudy:			

PDF URL (Map):

Bore Hole Information

Bore Hole ID:	1005744382	Elevation:	111.769165
DP2BR:		Elevrc:	
Spatial Status:		Zone:	17
Code OB:		East83:	614821
Code OB Desc:		North83:	4828773
Open Hole:		Org CS:	UTM83
Cluster Kind:		UTMRC:	4
Date Completed:	8/13/2015	UTMRC Desc:	margin of error : 30 m - 100 m
Remarks:		Location Method:	wwr
Elevrc Desc:			
Location Source Date:			
Improvement Location Source:			
Improvement Location Method:			
Source Revision Comment:			
Supplier Comment:			

Map Key	Number of Records	Direction/ Distance (m)	Elev/Diff (m)	Site	DB
<u>Overburden and Bedrock Materials Interval</u>					
Formation ID:			1005792458		
Layer:			1		
Color:			6		
General Color:			BROWN		
Mat1:			28		
Most Common Material:			SAND		
Mat2:			06		
Mat2 Desc:			SILT		
Mat3:			66		
Mat3 Desc:			DENSE		
Formation Top Depth:			0		
Formation End Depth:			11		
Formation End Depth UOM:			ft		
<u>Overburden and Bedrock Materials Interval</u>					
Formation ID:			1005792459		
Layer:			2		
Color:			7		
General Color:			RED		
Mat1:			17		
Most Common Material:			SHALE		
Mat2:			92		
Mat2 Desc:			WEATHERED		
Mat3:			66		
Mat3 Desc:			DENSE		
Formation Top Depth:			11		
Formation End Depth:			25		
Formation End Depth UOM:			ft		
<u>Annular Space/Abandonment Sealing Record</u>					
Plug ID:			1005792467		
Layer:			1		
Plug From:			0		
Plug To:			0.5		
Plug Depth UOM:			ft		
<u>Annular Space/Abandonment Sealing Record</u>					
Plug ID:			1005792468		
Layer:			2		
Plug From:			0.5		
Plug To:			14		
Plug Depth UOM:			ft		
<u>Annular Space/Abandonment Sealing Record</u>					
Plug ID:			1005792469		
Layer:			3		
Plug From:			14		
Plug To:			25		
Plug Depth UOM:			ft		
<u>Method of Construction & Well</u>					

Map Key	Number of Records	Direction/ Distance (m)	Elev/Diff (m)	Site	DB
<u>Use</u>					
Method Construction ID:		1005792466			
Method Construction Code:		D			
Method Construction:		Direct Push			
Other Method Construction:					
<u>Pipe Information</u>					
Pipe ID:		1005792457			
Casing No:		0			
Comment:					
Alt Name:					
<u>Construction Record - Casing</u>					
Casing ID:		1005792462			
Layer:		1			
Material:		5			
Open Hole or Material:		PLASTIC			
Depth From:		0			
Depth To:		15			
Casing Diameter:		2			
Casing Diameter UOM:		inch			
Casing Depth UOM:		ft			
<u>Construction Record - Screen</u>					
Screen ID:		1005792463			
Layer:		1			
Slot:		10			
Screen Top Depth:		15			
Screen End Depth:		25			
Screen Material:		5			
Screen Depth UOM:		ft			
Screen Diameter UOM:		inch			
Screen Diameter:		2.25			
<u>Water Details</u>					
Water ID:		1005792461			
Layer:					
Kind Code:					
Kind:					
Water Found Depth:					
Water Found Depth UOM:		ft			
<u>Hole Diameter</u>					
Hole ID:		1005792460			
Diameter:		4			
Depth From:		0			
Depth To:		25			
Hole Depth UOM:		ft			
Hole Diameter UOM:		inch			

53

1 of 1

NE/166.3

108.8 / -1.00

2301 DIXIE ROAD
Mississauga ON

WWIS

Well ID: 7236353
Construction Date:Data Entry Status:
Data Src:

Map Key	Number of Records	Direction/ Distance (m)	Elev/Diff (m)	Site	DB
Primary Water Use:	Monitoring and Test Hole			Date Received:	1/27/2015
Sec. Water Use:	0			Selected Flag:	Yes
Final Well Status:	Monitoring and Test Hole			Abandonment Rec:	
Water Type:				Contractor:	7241
Casing Material:				Form Version:	7
Audit No:	Z201199			Owner:	
Tag:	A172882			Street Name:	2301 DIXIE ROAD
Construction Method:				County:	PEEL
Elevation (m):				Municipality:	MISSISSAUGA CITY
Elevation Reliability:				Site Info:	
Depth to Bedrock:				Lot:	
Well Depth:				Concession:	
Overburden/Bedrock:				Concession Name:	
Pump Rate:				Easting NAD83:	
Static Water Level:				Northing NAD83:	
Flowing (Y/N):				Zone:	
Flow Rate:				UTM Reliability:	
Clear/Cloudy:					
PDF URL (Map):					

Bore Hole Information

Bore Hole ID:	1005294063	Elevation:	112.419456
DP2BR:		Elevrc:	
Spatial Status:		Zone:	17
Code OB:		East83:	615066
Code OB Desc:		North83:	4828986
Open Hole:		Org CS:	UTM83
Cluster Kind:		UTMRC:	4
Date Completed:	11/25/2014	UTMRC Desc:	margin of error : 30 m - 100 m
Remarks:		Location Method:	wwr
Elevrc Desc:			
Location Source Date:			
Improvement Location Source:			
Improvement Location Method:			
Source Revision Comment:			
Supplier Comment:			

Overburden and Bedrock

Materials Interval

Formation ID:	1005511870
Layer:	1
Color:	2
General Color:	GREY
Mat1:	27
Most Common Material:	OTHER
Mat2:	
Mat2 Desc:	
Mat3:	
Mat3 Desc:	
Formation Top Depth:	0
Formation End Depth:	.5
Formation End Depth UOM:	ft

Overburden and Bedrock

Materials Interval

Formation ID:	1005511872
Layer:	3
Color:	6
General Color:	BROWN

Map Key	Number of Records	Direction/ Distance (m)	Elev/Diff (m)	Site	DB
Mat1:		28			
Most Common Material:		SAND			
Mat2:		06			
Mat2 Desc:		SILT			
Mat3:					
Mat3 Desc:					
Formation Top Depth:		5			
Formation End Depth:		10			
Formation End Depth UOM:		ft			
<u>Overburden and Bedrock Materials Interval</u>					
Formation ID:		1005511871			
Layer:		2			
Color:		6			
General Color:		BROWN			
Mat1:		28			
Most Common Material:		SAND			
Mat2:					
Mat2 Desc:					
Mat3:					
Mat3 Desc:					
Formation Top Depth:		.5			
Formation End Depth:		5			
Formation End Depth UOM:		ft			
<u>Annular Space/Abandonment Sealing Record</u>					
Plug ID:		1005511881			
Layer:		2			
Plug From:		0.5			
Plug To:		4			
Plug Depth UOM:		ft			
<u>Annular Space/Abandonment Sealing Record</u>					
Plug ID:		1005511880			
Layer:		1			
Plug From:		0			
Plug To:		0.5			
Plug Depth UOM:		ft			
<u>Annular Space/Abandonment Sealing Record</u>					
Plug ID:		1005511882			
Layer:		3			
Plug From:		4			
Plug To:		10			
Plug Depth UOM:		ft			
<u>Method of Construction & Well Use</u>					
Method Construction ID:		1005511879			
Method Construction Code:		D			
Method Construction:		Direct Push			
Other Method Construction:					

Map Key	Number of Records	Direction/ Distance (m)	Elev/Diff (m)	Site	DB
---------	-------------------	----------------------------	------------------	------	----

Pipe Information

Pipe ID: 1005511869
Casing No: 0
Comment:
Alt Name:

Construction Record - Casing

Casing ID: 1005511875
Layer: 1
Material: 5
Open Hole or Material: PLASTIC
Depth From: 0
Depth To: 5
Casing Diameter: 1.25
Casing Diameter UOM: inch
Casing Depth UOM: ft

Construction Record - Screen

Screen ID: 1005511876
Layer: 1
Slot: 10
Screen Top Depth: 5
Screen End Depth: 10
Screen Material: 5
Screen Depth UOM: ft
Screen Diameter UOM: inch
Screen Diameter: 1.5

Water Details

Water ID: 1005511874
Layer:
Kind Code:
Kind:
Water Found Depth:
Water Found Depth UOM: ft

Hole Diameter

Hole ID: 1005511873
Diameter: 2.25
Depth From: 0
Depth To: 10
Hole Depth UOM: ft
Hole Diameter UOM: inch

54	1 of 1	WSW/168.5	109.8 / 0.00	2304 2370 TONOLLI RD Mississauga ON	WWIS
--------------------	--------	-----------	--------------	--	------

Well ID: 7250189
Construction Date:
Primary Water Use: Monitoring and Test Hole
Sec. Water Use: 0
Final Well Status: Test Hole
Water Type:
Casing Material:
Audit No: Z207239
Tag: A181207

Data Entry Status:
Data Src:
Date Received: 10/16/2015
Selected Flag: Yes
Abandonment Rec:
Contractor: 7241
Form Version: 7
Owner:
Street Name: 2304 2370 TONOLLI RD

Map Key	Number of Records	Direction/ Distance (m)	Elev/Diff (m)	Site	DB
Construction Method:				County:	PEEL
Elevation (m):				Municipality:	MISSISSAUGA CITY
Elevation Reliability:				Site Info:	
Depth to Bedrock:				Lot:	
Well Depth:				Concession:	
Overburden/Bedrock:				Concession Name:	
Pump Rate:				Easting NAD83:	
Static Water Level:				Northing NAD83:	
Flowing (Y/N):				Zone:	
Flow Rate:				UTM Reliability:	
Clear/Cloudy:					

PDF URL (Map):

Bore Hole Information

Bore Hole ID:	1005744385	Elevation:	111.769126
DP2BR:		Elevrc:	
Spatial Status:		Zone:	17
Code OB:		East83:	614816
Code OB Desc:		North83:	4828775
Open Hole:		Org CS:	UTM83
Cluster Kind:		UTMRC:	4
Date Completed:	8/13/2015	UTMRC Desc:	margin of error : 30 m - 100 m
Remarks:		Location Method:	wwr
Elevrc Desc:			
Location Source Date:			
Improvement Location Source:			
Improvement Location Method:			
Source Revision Comment:			
Supplier Comment:			

**Overburden and Bedrock
Materials Interval**

Formation ID:	1005792471
Layer:	1
Color:	6
General Color:	BROWN
Mat1:	28
Most Common Material:	SAND
Mat2:	06
Mat2 Desc:	SILT
Mat3:	66
Mat3 Desc:	DENSE
Formation Top Depth:	0
Formation End Depth:	14
Formation End Depth UOM:	ft

**Annular Space/Abandonment
Sealing Record**

Plug ID:	1005792480
Layer:	2
Plug From:	0.5
Plug To:	3
Plug Depth UOM:	ft

**Annular Space/Abandonment
Sealing Record**

Plug ID:	1005792479
-----------------	------------

Map Key	Number of Records	Direction/ Distance (m)	Elev/Diff (m)	Site	DB
Layer:	1				
Plug From:	0				
Plug To:	0.5				
Plug Depth UOM:	ft				
<u>Annular Space/Abandonment Sealing Record</u>					
Plug ID:	1005792481				
Layer:	3				
Plug From:	3				
Plug To:	14				
Plug Depth UOM:	ft				
<u>Method of Construction & Well Use</u>					
Method Construction ID:	1005792478				
Method Construction Code:	D				
Method Construction:	Direct Push				
Other Method Construction:					
<u>Pipe Information</u>					
Pipe ID:	1005792470				
Casing No:	0				
Comment:					
Alt Name:					
<u>Construction Record - Casing</u>					
Casing ID:	1005792474				
Layer:	1				
Material:	5				
Open Hole or Material:	PLASTIC				
Depth From:	0				
Depth To:	4				
Casing Diameter:	2				
Casing Diameter UOM:	inch				
Casing Depth UOM:	ft				
<u>Construction Record - Screen</u>					
Screen ID:	1005792475				
Layer:	1				
Slot:	10				
Screen Top Depth:	4				
Screen End Depth:	14				
Screen Material:	5				
Screen Depth UOM:	ft				
Screen Diameter UOM:	inch				
Screen Diameter:	2.25				
<u>Water Details</u>					
Water ID:	1005792473				
Layer:					
Kind Code:					
Kind:					
Water Found Depth:					
Water Found Depth UOM:	ft				

Map Key	Number of Records	Direction/ Distance (m)	Elev/Diff (m)	Site	DB
<u>Hole Diameter</u>					
Hole ID:		1005792472			
Diameter:		6			
Depth From:		0			
Depth To:		14			
Hole Depth UOM:		ft			
Hole Diameter UOM:		inch			

55	1 of 1	SSE/169.9	109.8 / 0.00	THE QUEENSWAY & DIXIE ROAD Mississauga ON	WWIS
Well ID:	7136678			Data Entry Status:	
Construction Date:				Data Src:	
Primary Water Use:	Monitoring and Test Hole			Date Received:	12/21/2009
Sec. Water Use:	0			Selected Flag:	Yes
Final Well Status:	Test Hole			Abandonment Rec:	
Water Type:				Contractor:	7241
Casing Material:				Form Version:	5
Audit No:	M06330			Owner:	
Tag:	A089121			Street Name:	THE QUEENSWAY & DIXIE ROAD
Construction Method:				County:	PEEL
Elevation (m):				Municipality:	MISSISSAUGA CITY
Elevation Reliability:				Site Info:	
Depth to Bedrock:				Lot:	
Well Depth:				Concession:	
Overburden/Bedrock:				Concession Name:	
Pump Rate:				Easting NAD83:	
Static Water Level:				Northing NAD83:	
Flowing (Y/N):				Zone:	
Flow Rate:				UTM Reliability:	
Clear/Cloudy:					
PDF URL (Map):	https://d2khazk8e83rdv.cloudfront.net/moe_mapping/downloads/2Water/Wells_pdfs/713\7136678.pdf				

Bore Hole Information

Bore Hole ID:	1003236854	Elevation:	111.971153
DP2BR:		Elevrc:	
Spatial Status:		Zone:	17
Code OB:		East83:	615019
Code OB Desc:		North83:	4828693
Open Hole:		Org CS:	UTM83
Cluster Kind:	This is a record from cluster log sheet	UTMRC:	3
Date Completed:	11/23/2009	UTMRC Desc:	margin of error : 10 - 30 m
Remarks:		Location Method:	wwr
Elevrc Desc:			
Location Source Date:			
Improvement Location Source:			
Improvement Location Method:			
Source Revision Comment:			
Supplier Comment:			

**Annular Space/Abandonment
Sealing Record**

Plug ID:	1003236858
Layer:	
Plug From:	
Plug To:	
Plug Depth UOM:	

<i>Map Key</i>	<i>Number of Records</i>	<i>Direction/ Distance (m)</i>	<i>Elev/Diff (m)</i>	<i>Site</i>	<i>DB</i>
<u>Method of Construction & Well Use</u>					
Method Construction ID:		1003236857			
Method Construction Code:					
Method Construction:					
Other Method Construction:		GEOPROBE			
<u>Pipe Information</u>					
Pipe ID:		1003236859			
Casing No:		0			
Comment:					
Alt Name:					
<u>Construction Record - Casing</u>					
Casing ID:		1003236861			
Layer:					
Material:		5			
Open Hole or Material:		PLASTIC			
Depth From:					
Depth To:		8			
Casing Diameter:					
Casing Diameter UOM:					
Casing Depth UOM:		ft			
<u>Construction Record - Screen</u>					
Screen ID:		1003236860			
Layer:					
Slot:					
Screen Top Depth:		8			
Screen End Depth:		13			
Screen Material:					
Screen Depth UOM:		ft			
Screen Diameter UOM:					
Screen Diameter:					
<u>Results of Well Yield Testing</u>					
Pump Test ID:		1003236862			
Pump Set At:					
Static Level:					
Final Level After Pumping:					
Recommended Pump Depth:					
Pumping Rate:					
Flowing Rate:					
Recommended Pump Rate:					
Levels UOM:					
Rate UOM:					
Water State After Test Code:					
Water State After Test:					
Pumping Test Method:					
Pumping Duration HR:					
Pumping Duration MIN:					
Flowing:					
<u>Hole Diameter</u>					

Map Key	Number of Records	Direction/ Distance (m)	Elev/Diff (m)	Site	DB
Hole ID:		1003236856			
Diameter:		10.92			
Depth From:					
Depth To:		13			
Hole Depth UOM:		ft			
Hole Diameter UOM:		inch			
 <u>Bore Hole Information</u>					
Bore Hole ID:	1003236836			Elevation:	112.030426
DP2BR:				Elevrc:	
Spatial Status:				Zone:	17
Code OB:				East83:	615089
Code OB Desc:				North83:	4828768
Open Hole:				Org CS:	UTM83
Cluster Kind:	This is a record from cluster log sheet			UTMRC:	3
Date Completed:	11/23/2009			UTMRC Desc:	margin of error : 10 - 30 m
Remarks:				Location Method:	wwr
Elevrc Desc:					
Location Source Date:					
Improvement Location Source:					
Improvement Location Method:					
Source Revision Comment:					
Supplier Comment:					
 <u>Annular Space/Abandonment Sealing Record</u>					
Plug ID:		1003236840			
Layer:					
Plug From:					
Plug To:					
Plug Depth UOM:					
 <u>Method of Construction & Well Use</u>					
Method Construction ID:		1003236839			
Method Construction Code:					
Method Construction:					
Other Method Construction:		GEOPROBE			
 <u>Pipe Information</u>					
Pipe ID:		1003236841			
Casing No:		0			
Comment:					
Alt Name:					
 <u>Construction Record - Casing</u>					
Casing ID:		1003236843			
Layer:					
Material:		5			
Open Hole or Material:		PLASTIC			
Depth From:					
Depth To:		8			
Casing Diameter:					
Casing Diameter UOM:					
Casing Depth UOM:		ft			

Map Key	Number of Records	Direction/ Distance (m)	Elev/Diff (m)	Site	DB
<u>Construction Record - Screen</u>					
Screen ID:		1003236842			
Layer:					
Slot:					
Screen Top Depth:		8			
Screen End Depth:		13			
Screen Material:					
Screen Depth UOM:		ft			
Screen Diameter UOM:					
Screen Diameter:					
<u>Results of Well Yield Testing</u>					
Pump Test ID:		1003236844			
Pump Set At:					
Static Level:					
Final Level After Pumping:					
Recommended Pump Depth:					
Pumping Rate:					
Flowing Rate:					
Recommended Pump Rate:					
Levels UOM:					
Rate UOM:					
Water State After Test Code:					
Water State After Test:					
Pumping Test Method:					
Pumping Duration HR:					
Pumping Duration MIN:					
Flowing:					
<u>Hole Diameter</u>					
Hole ID:		1003236838			
Diameter:		10.92			
Depth From:					
Depth To:		13			
Hole Depth UOM:		ft			
Hole Diameter UOM:		inch			
<u>Bore Hole Information</u>					
Bore Hole ID:	1003236827			Elevation:	111.985794
DP2BR:				Elevrc:	
Spatial Status:				Zone:	17
Code OB:				East83:	615081
Code OB Desc:				North83:	4828797
Open Hole:				Org CS:	UTM83
Cluster Kind:	This is a record from cluster log sheet			UTMRC:	3
Date Completed:	11/23/2009			UTMRC Desc:	margin of error : 10 - 30 m
Remarks:				Location Method:	wwr
Elevrc Desc:					
Location Source Date:					
Improvement Location Source:					
Improvement Location Method:					
Source Revision Comment:					
Supplier Comment:					
<u>Annular Space/Abandonment Sealing Record</u>					
Plug ID:		1003236831			

Map Key	Number of Records	Direction/ Distance (m)	Elev/Diff (m)	Site	DB
Layer:					
Plug From:					
Plug To:					
Plug Depth UOM:					
<u>Method of Construction & Well Use</u>					
Method Construction ID: 1003236830					
Method Construction Code:					
Method Construction:					
Other Method Construction: GEOPROBE					
<u>Pipe Information</u>					
Pipe ID: 1003236832					
Casing No: 0					
Comment:					
Alt Name:					
<u>Construction Record - Casing</u>					
Casing ID: 1003236834					
Layer:					
Material: 5					
Open Hole or Material: PLASTIC					
Depth From:					
Depth To: 8					
Casing Diameter:					
Casing Diameter UOM:					
Casing Depth UOM: ft					
<u>Construction Record - Screen</u>					
Screen ID: 1003236833					
Layer:					
Slot:					
Screen Top Depth: 8					
Screen End Depth: 13					
Screen Material:					
Screen Depth UOM: ft					
Screen Diameter UOM:					
Screen Diameter:					
<u>Results of Well Yield Testing</u>					
Pump Test ID: 1003236835					
Pump Set At:					
Static Level:					
Final Level After Pumping:					
Recommended Pump Depth:					
Pumping Rate:					
Flowing Rate:					
Recommended Pump Rate:					
Levels UOM:					
Rate UOM:					
Water State After Test Code:					
Water State After Test:					
Pumping Test Method:					
Pumping Duration HR:					
Pumping Duration MIN:					
Flowing:					

<i>Map Key</i>	<i>Number of Records</i>	<i>Direction/ Distance (m)</i>	<i>Elev/Diff (m)</i>	<i>Site</i>	<i>DB</i>
----------------	--------------------------	--------------------------------	----------------------	-------------	-----------

Hole Diameter

Hole ID: 1003236829
Diameter: 10.92
Depth From:
Depth To: 13
Hole Depth UOM: ft
Hole Diameter UOM: inch

Bore Hole Information

Bore Hole ID:	1002910368	Elevation:	111.990715
DP2BR:		Elevrc:	
Spatial Status:		Zone:	17
Code OB:		East83:	615079
Code OB Desc:		North83:	4828744
Open Hole:		Org CS:	UTM83
Cluster Kind:		UTMRC:	4
Date Completed:	11/26/2009	UTMRC Desc:	margin of error : 30 m - 100 m
Remarks:		Location Method:	wwr
Elevrc Desc:			
Location Source Date:			
Improvement Location Source:			
Improvement Location Method:			
Source Revision Comment:			
Supplier Comment:			

Overburden and Bedrock

Materials Interval

Formation ID: 1003236965
Layer: 2
Color: 2
General Color: GREY
Mat1: 28
Most Common Material: SAND
Mat2: 06
Mat2 Desc: SILT
Mat3: 66
Mat3 Desc: DENSE
Formation Top Depth: 13
Formation End Depth: 16
Formation End Depth UOM: ft

Overburden and Bedrock

Materials Interval

Formation ID: 1003236964
Layer: 1
Color: 6
General Color: BROWN
Mat1: 28
Most Common Material: SAND
Mat2: 10
Mat2 Desc: COARSE SAND
Mat3: 66
Mat3 Desc: DENSE
Formation Top Depth: 0
Formation End Depth: 13
Formation End Depth UOM: ft

Map Key	Number of Records	Direction/ Distance (m)	Elev/Diff (m)	Site	DB
<u>Method of Construction & Well Use</u>					
Method Construction ID:	1003236971				
Method Construction Code:	D				
Method Construction:	Direct Push				
Other Method Construction:					
<u>Pipe Information</u>					
Pipe ID:	1003236963				
Casing No:	0				
Comment:					
Alt Name:					
<u>Construction Record - Casing</u>					
Casing ID:	1003236967				
Layer:	1				
Material:	5				
Open Hole or Material:	PLASTIC				
Depth From:	0				
Depth To:	16				
Casing Diameter:	1.75				
Casing Diameter UOM:	inch				
Casing Depth UOM:	ft				
<u>Construction Record - Screen</u>					
Screen ID:	1003236968				
Layer:	1				
Slot:	10				
Screen Top Depth:					
Screen End Depth:					
Screen Material:	5				
Screen Depth UOM:	ft				
Screen Diameter UOM:	inch				
Screen Diameter:	2.25				
<u>Hole Diameter</u>					
Hole ID:	1003236966				
Diameter:	10.92				
Depth From:	0				
Depth To:	16				
Hole Depth UOM:	ft				
Hole Diameter UOM:	cm				
<u>Bore Hole Information</u>					
Bore Hole ID:	1003236845			Elevation:	111.992424
DP2BR:				Elevrc:	
Spatial Status:				Zone:	17
Code OB:				East83:	615026
Code OB Desc:				North83:	4828729
Open Hole:				Org CS:	UTM83
Cluster Kind:	This is a record from cluster log sheet			UTMRC:	3
Date Completed:	11/23/2009			UTMRC Desc:	margin of error : 10 - 30 m
Remarks:				Location Method:	wwr
Elevrc Desc:					
Location Source Date:					
Improvement Location Source:					

<i>Map Key</i>	<i>Number of Records</i>	<i>Direction/ Distance (m)</i>	<i>Elev/Diff (m)</i>	<i>Site</i>	<i>DB</i>
<i>Improvement Location Method:</i>					
<i>Source Revision Comment:</i>					
<i>Supplier Comment:</i>					
<u>Annular Space/Abandonment Sealing Record</u>					
<i>Plug ID:</i>		1003236849			
<i>Layer:</i>					
<i>Plug From:</i>					
<i>Plug To:</i>					
<i>Plug Depth UOM:</i>					
<u>Method of Construction & Well Use</u>					
<i>Method Construction ID:</i>		1003236848			
<i>Method Construction Code:</i>					
<i>Method Construction:</i>					
<i>Other Method Construction:</i>		GEOPROBE			
<u>Pipe Information</u>					
<i>Pipe ID:</i>		1003236850			
<i>Casing No:</i>		0			
<i>Comment:</i>					
<i>Alt Name:</i>					
<u>Construction Record - Casing</u>					
<i>Casing ID:</i>		1003236852			
<i>Layer:</i>					
<i>Material:</i>		5			
<i>Open Hole or Material:</i>		PLASTIC			
<i>Depth From:</i>					
<i>Depth To:</i>		8			
<i>Casing Diameter:</i>					
<i>Casing Diameter UOM:</i>					
<i>Casing Depth UOM:</i>		ft			
<u>Construction Record - Screen</u>					
<i>Screen ID:</i>		1003236851			
<i>Layer:</i>					
<i>Slot:</i>					
<i>Screen Top Depth:</i>		8			
<i>Screen End Depth:</i>		13			
<i>Screen Material:</i>					
<i>Screen Depth UOM:</i>		ft			
<i>Screen Diameter UOM:</i>					
<i>Screen Diameter:</i>					
<u>Results of Well Yield Testing</u>					
<i>Pump Test ID:</i>		1003236853			
<i>Pump Set At:</i>					
<i>Static Level:</i>					
<i>Final Level After Pumping:</i>					
<i>Recommended Pump Depth:</i>					
<i>Pumping Rate:</i>					
<i>Flowing Rate:</i>					

<i>Map Key</i>	<i>Number of Records</i>	<i>Direction/ Distance (m)</i>	<i>Elev/Diff (m)</i>	<i>Site</i>	<i>DB</i>
Recommended Pump Rate:					
Levels UOM:					
Rate UOM:					
Water State After Test Code:					
Water State After Test:					
Pumping Test Method:					
Pumping Duration HR:					
Pumping Duration MIN:					
Flowing:					
<u>Hole Diameter</u>					
Hole ID:			1003236847		
Diameter:			10.92		
Depth From:					
Depth To:			13		
Hole Depth UOM:			ft		
Hole Diameter UOM:			inch		
<u>Bore Hole Information</u>					
Bore Hole ID:	1003236818			Elevation:	112.035377
DP2BR:				Elevrc:	
Spatial Status:				Zone:	17
Code OB:				East83:	615069
Code OB Desc:				North83:	4828762
Open Hole:				Org CS:	UTM83
Cluster Kind:	This is a record from cluster log sheet			UTMRC:	3
Date Completed:	11/23/2009			UTMRC Desc:	margin of error : 10 - 30 m
Remarks:				Location Method:	wwr
Elevrc Desc:					
Location Source Date:					
Improvement Location Source:					
Improvement Location Method:					
Source Revision Comment:					
Supplier Comment:					
<u>Annular Space/Abandonment Sealing Record</u>					
Plug ID:			1003236822		
Layer:					
Plug From:					
Plug To:					
Plug Depth UOM:					
<u>Method of Construction & Well Use</u>					
Method Construction ID:			1003236821		
Method Construction Code:					
Method Construction:					
Other Method Construction:			GEOPROBE		
<u>Pipe Information</u>					
Pipe ID:			1003236823		
Casing No:			0		
Comment:					
Alt Name:					

Map Key	Number of Records	Direction/ Distance (m)	Elev/Diff (m)	Site	DB
---------	-------------------	----------------------------	------------------	------	----

Construction Record - Casing

Casing ID: 1003236825
 Layer:
 Material: 5
 Open Hole or Material: PLASTIC
 Depth From:
 Depth To: 8
 Casing Diameter:
 Casing Diameter UOM:
 Casing Depth UOM: ft

Construction Record - Screen

Screen ID: 1003236824
 Layer:
 Slot:
 Screen Top Depth: 8
 Screen End Depth: 13
 Screen Material:
 Screen Depth UOM: ft
 Screen Diameter UOM:
 Screen Diameter:

Results of Well Yield Testing

Pump Test ID: 1003236826
 Pump Set At:
 Static Level:
 Final Level After Pumping:
 Recommended Pump Depth:
 Pumping Rate:
 Flowing Rate:
 Recommended Pump Rate:
 Levels UOM:
 Rate UOM:
 Water State After Test Code:
 Water State After Test:
 Pumping Test Method:
 Pumping Duration HR:
 Pumping Duration MIN:
 Flowing:

Hole Diameter

Hole ID: 1003236820
 Diameter: 10.92
 Depth From:
 Depth To: 13
 Hole Depth UOM: ft
 Hole Diameter UOM: inch

56	1 of 1	SW/173.1	109.8 / 0.00	2304 2360, 2370 DIXIE RD Mississauga ON	WWIS
--------------------	--------	----------	--------------	--	------

Well ID:	7250184	Data Entry Status:	
Construction Date:		Data Src:	
Primary Water Use:	Monitoring and Test Hole	Date Received:	10/16/2015
Sec. Water Use:	0	Selected Flag:	Yes
Final Well Status:	Test Hole	Abandonment Rec:	
Water Type:		Contractor:	7241
Casing Material:		Form Version:	7

Map Key	Number of Records	Direction/ Distance (m)	Elev/Diff (m)	Site	DB
Audit No:	Z216447			Owner:	
Tag:	A157875			Street Name:	2304 2360, 2370 DIXIE RD
Construction Method:				County:	PEEL
Elevation (m):				Municipality:	MISSISSAUGA CITY
Elevation Reliability:				Site Info:	
Depth to Bedrock:				Lot:	
Well Depth:				Concession:	
Overburden/Bedrock:				Concession Name:	
Pump Rate:				Easting NAD83:	
Static Water Level:				Northing NAD83:	
Flowing (Y/N):				Zone:	
Flow Rate:				UTM Reliability:	
Clear/Cloudy:					
PDF URL (Map):					

Bore Hole Information

Bore Hole ID:	1005744350	Elevation:	111.122451
DP2BR:		Elevrc:	
Spatial Status:		Zone:	17
Code OB:		East83:	614875
Code OB Desc:		North83:	4828706
Open Hole:		Org CS:	UTM83
Cluster Kind:		UTMRC:	4
Date Completed:	8/4/2015	UTMRC Desc:	margin of error : 30 m - 100 m
Remarks:		Location Method:	wwr
Elevrc Desc:			
Location Source Date:			
Improvement Location Source:			
Improvement Location Method:			
Source Revision Comment:			
Supplier Comment:			

Overburden and Bedrock

Materials Interval

Formation ID:	1005792393
Layer:	2
Color:	2
General Color:	GREY
Mat1:	17
Most Common Material:	SHALE
Mat2:	
Mat2 Desc:	
Mat3:	
Mat3 Desc:	
Formation Top Depth:	11
Formation End Depth:	14
Formation End Depth UOM:	ft

Overburden and Bedrock

Materials Interval

Formation ID:	1005792392
Layer:	1
Color:	6
General Color:	BROWN
Mat1:	28
Most Common Material:	SAND
Mat2:	11
Mat2 Desc:	GRAVEL
Mat3:	12

<i>Map Key</i>	<i>Number of Records</i>	<i>Direction/ Distance (m)</i>	<i>Elev/Diff (m)</i>	<i>Site</i>	<i>DB</i>
<i>Mat3 Desc:</i>		STONES			
<i>Formation Top Depth:</i>		0			
<i>Formation End Depth:</i>		11			
<i>Formation End Depth UOM:</i>		ft			
 <u><i>Annular Space/Abandonment Sealing Record</i></u>					
<i>Plug ID:</i>		1005792403			
<i>Layer:</i>		2			
<i>Plug From:</i>		1			
<i>Plug To:</i>		3			
<i>Plug Depth UOM:</i>		ft			
 <u><i>Annular Space/Abandonment Sealing Record</i></u>					
<i>Plug ID:</i>		1005792402			
<i>Layer:</i>		1			
<i>Plug From:</i>		0			
<i>Plug To:</i>		1			
<i>Plug Depth UOM:</i>		ft			
 <u><i>Annular Space/Abandonment Sealing Record</i></u>					
<i>Plug ID:</i>		1005792404			
<i>Layer:</i>		3			
<i>Plug From:</i>		3			
<i>Plug To:</i>		14			
<i>Plug Depth UOM:</i>		ft			
 <u><i>Method of Construction & Well Use</i></u>					
<i>Method Construction ID:</i>		1005792401			
<i>Method Construction Code:</i>		2			
<i>Method Construction:</i>		Rotary (Convent.)			
<i>Other Method Construction:</i>					
 <u><i>Pipe Information</i></u>					
<i>Pipe ID:</i>		1005792391			
<i>Casing No:</i>		0			
<i>Comment:</i>					
<i>Alt Name:</i>					
 <u><i>Construction Record - Casing</i></u>					
<i>Casing ID:</i>		1005792397			
<i>Layer:</i>		1			
<i>Material:</i>		5			
<i>Open Hole or Material:</i>		PLASTIC			
<i>Depth From:</i>		0			
<i>Depth To:</i>		4			
<i>Casing Diameter:</i>		2			
<i>Casing Diameter UOM:</i>		inch			
<i>Casing Depth UOM:</i>		ft			
 <u><i>Construction Record - Screen</i></u>					

Map Key	Number of Records	Direction/ Distance (m)	Elev/Diff (m)	Site	DB
Screen ID:		1005792398			
Layer:		1			
Slot:		10			
Screen Top Depth:		4			
Screen End Depth:		14			
Screen Material:		5			
Screen Depth UOM:		ft			
Screen Diameter UOM:		inch			
Screen Diameter:		2.25			

Water Details

Water ID:	1005792396
Layer:	
Kind Code:	
Kind:	
Water Found Depth:	
Water Found Depth UOM:	ft

Hole Diameter

Hole ID:	1005792394
Diameter:	10
Depth From:	0
Depth To:	1
Hole Depth UOM:	ft
Hole Diameter UOM:	inch

Hole Diameter

Hole ID:	1005792395
Diameter:	8
Depth From:	1
Depth To:	14
Hole Depth UOM:	ft
Hole Diameter UOM:	inch

57	1 of 1	WNW/174.5	109.8 / 0.00	ON	BORE
Borehole ID:	641214			Inclin FLG:	No
OGF ID:	215541609			SP Status:	Initial Entry
Status:				Surv Elev:	No
Type:	Borehole			Piezometer:	No
Use:	Geotechnical/Geological Investigation			Primary Name:	
Completion Date:	MAY-1967			Municipality:	
Static Water Level:				Lot:	
Primary Water Use:	Not Used			Township:	
Sec. Water Use:				Latitude DD:	43.604614
Total Depth m:	3.5			Longitude DD:	-79.577355
Depth Ref:	Ground Surface			UTM Zone:	17
Depth Elev:				Easting:	614815
Drill Method:	Power auger			Northing:	4828943
Orig Ground Elev m:	113			Location Accuracy:	
Elev Reliabil Note:				Accuracy:	Not Applicable
DEM Ground Elev m:	112				
Concession:					
Location D:					
Survey D:					
Comments:					

Map Key	Number of Records	Direction/ Distance (m)	Elev/Diff (m)	Site	DB
<u>Borehole Geology Stratum</u>					
Geology Stratum ID:	218495255			Mat Consistency:	
Top Depth:	0			Material Moisture:	
Bottom Depth:	.2			Material Texture:	
Material Color:				Non Geo Mat Type:	
Material 1:	Soil			Geologic Formation:	
Material 2:				Geologic Group:	
Material 3:				Geologic Period:	
Material 4:				Depositional Gen:	
Gsc Material Description:					
Stratum Description:	SOIL.				
Geology Stratum ID:	218495257			Mat Consistency:	
Top Depth:	.6			Material Moisture:	Wet
Bottom Depth:	1.2			Material Texture:	Coarse
Material Color:	Brown			Non Geo Mat Type:	
Material 1:	Sand			Geologic Formation:	
Material 2:	Silt			Geologic Group:	
Material 3:	Clay			Geologic Period:	
Material 4:				Depositional Gen:	lacustrine
Gsc Material Description:					
Stratum Description:	SAND-MEDIUM TO COARSE,SILT,CLAY. BROWN,LACUSTRINE,WET, AGE GLACIAL.				
Geology Stratum ID:	218495256			Mat Consistency:	
Top Depth:	.2			Material Moisture:	
Bottom Depth:	.6			Material Texture:	
Material Color:	Brown			Non Geo Mat Type:	
Material 1:	Sand			Geologic Formation:	
Material 2:	Silt			Geologic Group:	
Material 3:	Clay			Geologic Period:	
Material 4:				Depositional Gen:	lacustrine
Gsc Material Description:					
Stratum Description:	SAND,SILT,CLAY. BROWN,LACUSTRINE,AGE GLACIAL.				
Geology Stratum ID:	218495258			Mat Consistency:	
Top Depth:	1.2			Material Moisture:	
Bottom Depth:	1.8			Material Texture:	Medium
Material Color:	Grey			Non Geo Mat Type:	
Material 1:	Sand			Geologic Formation:	
Material 2:	Silt			Geologic Group:	
Material 3:	Clay			Geologic Period:	
Material 4:				Depositional Gen:	lacustrine
Gsc Material Description:					
Stratum Description:	SAND-MEDIUM,SILT, CLAY. GREY,LACUSTRINE,AGE GLACIAL.				
Geology Stratum ID:	218495259			Mat Consistency:	
Top Depth:	1.8			Material Moisture:	
Bottom Depth:	3.5			Material Texture:	
Material Color:	Grey			Non Geo Mat Type:	
Material 1:	Till			Geologic Formation:	
Material 2:	Clay			Geologic Group:	
Material 3:	Sand			Geologic Period:	
Material 4:	Silt			Depositional Gen:	glacial
Gsc Material Description:					
Stratum Description:	TILL,CLAY,SAND,SILT.GREY,GLACIAL,AGE GLACIAL.				
<u>Source</u>					
Source Type:	Data Survey			Source Appl:	Spatial/Tabular
Source Orig:	Geological Survey of Canada			Source Iden:	1
Source Date:	1956-1972			Scale or Res:	Varies
Confidence:	H			Horizontal:	NAD27
Observatio:				Verticalda:	Mean Average Sea Level
Source Name:	Urban Geology Automated Information System (UGAIS)				

Map Key	Number of Records	Direction/ Distance (m)	Elev/Diff (m)	Site	DB
Source Details:		File: TOR1B.txt RecordID: 091800 NTS_Sheet: 30M12A			
Confiden 1:		Logged by professional. Exact and complete description of material and properties.			
Source List					
Source Identifier:	1			Horizontal Datum:	NAD27
Source Type:	Data Survey			Vertical Datum:	Mean Average Sea Level
Source Date:	1956-1972			Projection Name:	Universal Transverse Mercator
Scale or Resolution:	Varies				
Source Name:	Urban Geology Automated Information System (UGAIS)				
Source Originators:	Geological Survey of Canada				

58	1 of 20	NE/180.7	108.8 / -1.00	FEDERAL EXPRESS 1450 CATERPILLAR RD MISSISSAUGA ON L4X 2Y1	PRT
Location ID:	19299				
Type:	retail				
Expiry Date:	1993-01-31				
Capacity (L):	4000				
Licence #:	0076350149				

58	2 of 20	NE/180.7	108.8 / -1.00	FEDERAL EXPRESS CANADA LTD. QUEENSWAY STATION, 1450 CATERPILLAR RD. C/O 50 BURNAMTHORPE RD. W. SUITE 1201 MISSISSAUGA ON L4X 2Y1	GEN
Generator No:	ON0733414		PO Box No:		
Status:			Country:		
Approval Years:	90		Choice of Contact:		
Contam. Facility:			Co Admin:		
MHSW Facility:			Phone No Admin:		
SIC Code:	4842				
SIC Description:	COURIER SERV. IND.				

Detail(s)

Waste Class:	148
Waste Class Desc:	INORGANIC LABORATORY CHEMICALS
Waste Class:	145
Waste Class Desc:	PAINT/PIGMENT/COATING RESIDUES
Waste Class:	211
Waste Class Desc:	AROMATIC SOLVENTS
Waste Class:	212
Waste Class Desc:	ALIPHATIC SOLVENTS
Waste Class:	213
Waste Class Desc:	PETROLEUM DISTILLATES
Waste Class:	221
Waste Class Desc:	LIGHT FUELS
Waste Class:	252
Waste Class Desc:	WASTE OILS & LUBRICANTS
Waste Class:	263
Waste Class Desc:	ORGANIC LABORATORY CHEMICALS
Waste Class:	312

Map Key	Number of Records	Direction/ Distance (m)	Elev/Diff (m)	Site	DB
Waste Class Desc:		PATHOLOGICAL WASTES			
58	3 of 20	NE/180.7	108.8 / -1.00	FEDERAL EXPRESS CANADA LTD. 15-566 1450 CATERPILLAR ROAD MISSISSAUGA ON L4X 2Y1	GEN
Generator No:	ON0733414			PO Box No:	
Status:				Country:	
Approval Years:	92,93,94,95,96			Choice of Contact:	
Contam. Facility:				Co Admin:	
MHSW Facility:				Phone No Admin:	
SIC Code:	4599				
SIC Description:	OTHER TRANS. SERV.				
<u>Detail(s)</u>					
Waste Class:	145				
Waste Class Desc:	PAINT/PIGMENT/COATING RESIDUES				
Waste Class:	148				
Waste Class Desc:	INORGANIC LABORATORY CHEMICALS				
Waste Class:	211				
Waste Class Desc:	AROMATIC SOLVENTS				
Waste Class:	212				
Waste Class Desc:	ALIPHATIC SOLVENTS				
Waste Class:	213				
Waste Class Desc:	PETROLEUM DISTILLATES				
Waste Class:	221				
Waste Class Desc:	LIGHT FUELS				
Waste Class:	251				
Waste Class Desc:	OIL SKIMMINGS & SLUDGES				
Waste Class:	252				
Waste Class Desc:	WASTE OILS & LUBRICANTS				
Waste Class:	263				
Waste Class Desc:	ORGANIC LABORATORY CHEMICALS				
Waste Class:	312				
Waste Class Desc:	PATHOLOGICAL WASTES				

58	4 of 20	NE/180.7	108.8 / -1.00	FEDERAL EXPRESS CANADA LTD 1450 CATERPILLAR ROAD MISSISSAUGA ON L4X 2Y1	GEN
Generator No:	ON0733414			PO Box No:	
Status:				Country:	
Approval Years:	97,98			Choice of Contact:	
Contam. Facility:				Co Admin:	
MHSW Facility:				Phone No Admin:	
SIC Code:	4599				
SIC Description:	OTHER TRANS. SERV.				
<u>Detail(s)</u>					
Waste Class:	145				
Waste Class Desc:	PAINT/PIGMENT/COATING RESIDUES				

Map Key	Number of Records	Direction/ Distance (m)	Elev/Diff (m)	Site	DB
Waste Class:			148		
Waste Class Desc:			INORGANIC LABORATORY CHEMICALS		
Waste Class:			251		
Waste Class Desc:			OIL SKIMMINGS & SLUDGES		
Waste Class:			252		
Waste Class Desc:			WASTE OILS & LUBRICANTS		
Waste Class:			263		
Waste Class Desc:			ORGANIC LABORATORY CHEMICALS		
Waste Class:			312		
Waste Class Desc:			PATHOLOGICAL WASTES		
Waste Class:			211		
Waste Class Desc:			AROMATIC SOLVENTS		
Waste Class:			212		
Waste Class Desc:			ALIPHATIC SOLVENTS		
Waste Class:			213		
Waste Class Desc:			PETROLEUM DISTILLATES		
Waste Class:			221		
Waste Class Desc:			LIGHT FUELS		

58	5 of 20	NE/180.7	108.8 / -1.00	FEDERAL EXPRESS CANADA 1450 CATERPILLAR ROAD MISSISSAUGA ON L4X 2Y1	GEN
Generator No:	ON0733414			PO Box No:	
Status:				Country:	
Approval Years:	99			Choice of Contact:	
Contam. Facility:				Co Admin:	
MHSW Facility:				Phone No Admin:	
SIC Code:	4599				
SIC Description:	OTHER TRANS. SERV.				

Detail(s)

Waste Class:	145
Waste Class Desc:	PAINT/PIGMENT/COATING RESIDUES
Waste Class:	148
Waste Class Desc:	INORGANIC LABORATORY CHEMICALS
Waste Class:	211
Waste Class Desc:	AROMATIC SOLVENTS
Waste Class:	212
Waste Class Desc:	ALIPHATIC SOLVENTS
Waste Class:	213
Waste Class Desc:	PETROLEUM DISTILLATES
Waste Class:	221
Waste Class Desc:	LIGHT FUELS
Waste Class:	251
Waste Class Desc:	OIL SKIMMINGS & SLUDGES
Waste Class:	252
Waste Class Desc:	WASTE OILS & LUBRICANTS

Map Key	Number of Records	Direction/ Distance (m)	Elev/Diff (m)	Site	DB
Waste Class:		263			
Waste Class Desc:		ORGANIC LABORATORY CHEMICALS			
Waste Class:		312			
Waste Class Desc:		PATHOLOGICAL WASTES			
<u>58</u>	6 of 20	NE/180.7	108.8 / -1.00	FEDERAL EXPRESS CANADA LTD. 1450 CATERPILLAR ROAD MISSISSAUGA ON L4X 2Y1	GEN
Generator No:	ON0733414			PO Box No:	
Status:				Country:	
Approval Years:	00,01			Choice of Contact:	
Contam. Facility:				Co Admin:	
MHSW Facility:				Phone No Admin:	
SIC Code:	4599				
SIC Description:	OTHER TRANS. SERV.				
<u>Detail(s)</u>					
Waste Class:		221			
Waste Class Desc:		LIGHT FUELS			
Waste Class:		251			
Waste Class Desc:		OIL SKIMMINGS & SLUDGES			
Waste Class:		252			
Waste Class Desc:		WASTE OILS & LUBRICANTS			
Waste Class:		263			
Waste Class Desc:		ORGANIC LABORATORY CHEMICALS			
Waste Class:		312			
Waste Class Desc:		PATHOLOGICAL WASTES			
Waste Class:		145			
Waste Class Desc:		PAINT/PIGMENT/COATING RESIDUES			
Waste Class:		148			
Waste Class Desc:		INORGANIC LABORATORY CHEMICALS			
Waste Class:		211			
Waste Class Desc:		AROMATIC SOLVENTS			
Waste Class:		212			
Waste Class Desc:		ALIPHATIC SOLVENTS			
Waste Class:		213			
Waste Class Desc:		PETROLEUM DISTILLATES			

<u>58</u>	7 of 20	NE/180.7	108.8 / -1.00	FEDERAL EXPRESS CANADA LTD. 1450 CATERPILLAR ROAD VEHICLE MAINTENANCE YTO MISSISSAUGA ON L4X 2Y1	GEN
Generator No:	ON0733414			PO Box No:	
Status:				Country:	
Approval Years:	02,03,04,05,06,07,08			Choice of Contact:	
Contam. Facility:				Co Admin:	
MHSW Facility:				Phone No Admin:	
SIC Code:	811119				
SIC Description:	Other Automotive Mechanical & Electrical R&M				

Map Key	Number of Records	Direction/ Distance (m)	Elev/Diff (m)	Site	DB
<u>Detail(s)</u>					
Waste Class:		148			
Waste Class Desc:		INORGANIC LABORATORY CHEMICALS			
Waste Class:		145			
Waste Class Desc:		PAINT/PIGMENT/COATING RESIDUES			
Waste Class:		211			
Waste Class Desc:		AROMATIC SOLVENTS			
Waste Class:		212			
Waste Class Desc:		ALIPHATIC SOLVENTS			
Waste Class:		213			
Waste Class Desc:		PETROLEUM DISTILLATES			
Waste Class:		221			
Waste Class Desc:		LIGHT FUELS			
Waste Class:		251			
Waste Class Desc:		OIL SKIMMINGS & SLUDGES			
Waste Class:		252			
Waste Class Desc:		WASTE OILS & LUBRICANTS			
Waste Class:		263			
Waste Class Desc:		ORGANIC LABORATORY CHEMICALS			
Waste Class:		312			
Waste Class Desc:		PATHOLOGICAL WASTES			

58	8 of 20	NE/180.7	108.8 / -1.00	FEDERAL EXPRESS 1450 CATERPILLAR RD MISSISSAUGA ON	DTNK
--------------------	---------	----------	---------------	--	------

Delisted Expired Fuel Safety Facilities

Instance No: 9900729
Status: EXPIRED
Instance ID: 397814
Instance Type: FS Facility
Description: FS Propane Refill Cntr - Cylr Fill
TSSA Program Area:
Maximum Hazard Rank:
Facility Type:
Expired Date:
Original Source: EXP
Record Date: Up to Mar 2012

58	9 of 20	NE/180.7	108.8 / -1.00	FEDERAL EXPRESS 1450 CATERPILLAR RD MISSISSAUGA ON	DTNK
--------------------	---------	----------	---------------	--	------

Delisted Expired Fuel Safety Facilities

Instance No: 11101285

Map Key	Number of Records	Direction/ Distance (m)	Elev/Diff (m)	Site	DB
Status:		EXPIRED			
Instance ID:		68774			
Instance Type:		FS Propane Tank			
Description:		FS Propane Tank			
TSSA Program Area:					
Maximum Hazard Rank:					
Facility Type:					
Expired Date:		EXP			
Original Source:		Up to Mar 2012			
Record Date:					

58	10 of 20	NE/180.7	108.8 / -1.00	FEDERAL EXPRESS CANADA LTD. 1450 CATERPILLAR ROAD VEHICLE MAINTENANCE YTO MISSISSAUGA ON L4X 2Y1	GEN
Generator No:		ON0733414		PO Box No:	
Status:				Country:	
Approval Years:		2009		Choice of Contact:	
Contam. Facility:				Co Admin:	
MHSW Facility:				Phone No Admin:	
SIC Code:		811119			
SIC Description:		Other Automotive Mechanical and Electrical Repair and Maintenance			
<u>Detail(s)</u>					
Waste Class:		145			
Waste Class Desc:		PAINT/PIGMENT/COATING RESIDUES			
Waste Class:		213			
Waste Class Desc:		PETROLEUM DISTILLATES			
Waste Class:		148			
Waste Class Desc:		INORGANIC LABORATORY CHEMICALS			
Waste Class:		211			
Waste Class Desc:		AROMATIC SOLVENTS			
Waste Class:		212			
Waste Class Desc:		ALIPHATIC SOLVENTS			
Waste Class:		221			
Waste Class Desc:		LIGHT FUELS			
Waste Class:		251			
Waste Class Desc:		OIL SKIMMINGS & SLUDGES			
Waste Class:		252			
Waste Class Desc:		WASTE OILS & LUBRICANTS			
Waste Class:		263			
Waste Class Desc:		ORGANIC LABORATORY CHEMICALS			
Waste Class:		312			
Waste Class Desc:		PATHOLOGICAL WASTES			

58	11 of 20	NE/180.7	108.8 / -1.00	FEDERAL EXPRESS CANADA LTD. 1450 CATERPILLAR ROAD VEHICLE MAINTENANCE YTO MISSISSAUGA ON L4X 2Y1	GEN
Generator No:		ON0733414		PO Box No:	
Status:				Country:	

Map Key	Number of Records	Direction/ Distance (m)	Elev/Diff (m)	Site	DB
Approval Years: Contam. Facility: MHSW Facility: SIC Code: SIC Description:	2010 811119			Choice of Contact: Co Admin: Phone No Admin: Other Automotive Mechanical and Electrical Repair and Maintenance	
<u>Detail(s)</u>					
Waste Class: Waste Class Desc:		213		PETROLEUM DISTILLATES	
Waste Class: Waste Class Desc:		148		INORGANIC LABORATORY CHEMICALS	
Waste Class: Waste Class Desc:		211		AROMATIC SOLVENTS	
Waste Class: Waste Class Desc:		221		LIGHT FUELS	
Waste Class: Waste Class Desc:		251		OIL SKIMMINGS & SLUDGES	
Waste Class: Waste Class Desc:		212		ALIPHATIC SOLVENTS	
Waste Class: Waste Class Desc:		252		WASTE OILS & LUBRICANTS	
Waste Class: Waste Class Desc:		145		PAINT/PIGMENT/COATING RESIDUES	
Waste Class: Waste Class Desc:		263		ORGANIC LABORATORY CHEMICALS	
Waste Class: Waste Class Desc:		312		PATHOLOGICAL WASTES	

58	12 of 20	NE/180.7	108.8 / -1.00	FEDERAL EXPRESS CANADA LTD. 1450 CATERPILLAR ROAD SAFETY DEPT. MISSISSAUGA ON L4X 2Y1	GEN
Generator No: Status: Approval Years: Contam. Facility: MHSW Facility: SIC Code: SIC Description:	ON0733414 2011			PO Box No: Country: Choice of Contact: Co Admin: Phone No Admin: Other Automotive Mechanical and Electrical Repair and Maintenance	

<u>Detail(s)</u>					
Waste Class: Waste Class Desc:		252		WASTE OILS & LUBRICANTS	
Waste Class: Waste Class Desc:		212		ALIPHATIC SOLVENTS	
Waste Class: Waste Class Desc:		251		OIL SKIMMINGS & SLUDGES	
Waste Class: Waste Class Desc:		263		ORGANIC LABORATORY CHEMICALS	

Map Key	Number of Records	Direction/ Distance (m)	Elev/Diff (m)	Site	DB
Waste Class:		148			
Waste Class Desc:		INORGANIC LABORATORY CHEMICALS			
Waste Class:		312			
Waste Class Desc:		PATHOLOGICAL WASTES			
Waste Class:		213			
Waste Class Desc:		PETROLEUM DISTILLATES			
Waste Class:		221			
Waste Class Desc:		LIGHT FUELS			
Waste Class:		145			
Waste Class Desc:		PAINT/PIGMENT/COATING RESIDUES			
Waste Class:		211			
Waste Class Desc:		AROMATIC SOLVENTS			

58	13 of 20	NE/180.7	108.8 / -1.00	FEDERAL EXPRESS CANADA LTD. 1450 CATERPILLAR ROAD SAFETY DEPT. MISSISSAUGA ON L4X 2Y1	GEN
Generator No:	ON0733414			PO Box No:	
Status:				Country:	
Approval Years:	2012			Choice of Contact:	
Contam. Facility:				Co Admin:	
MHSW Facility:				Phone No Admin:	
SIC Code:	811119				
SIC Description:	Other Automotive Mechanical and Electrical Repair and Maintenance				

Detail(s)

Waste Class:	251				
Waste Class Desc:	OIL SKIMMINGS & SLUDGES				
Waste Class:	211				
Waste Class Desc:	AROMATIC SOLVENTS				
Waste Class:	263				
Waste Class Desc:	ORGANIC LABORATORY CHEMICALS				
Waste Class:	145				
Waste Class Desc:	PAINT/PIGMENT/COATING RESIDUES				
Waste Class:	252				
Waste Class Desc:	WASTE OILS & LUBRICANTS				
Waste Class:	212				
Waste Class Desc:	ALIPHATIC SOLVENTS				
Waste Class:	213				
Waste Class Desc:	PETROLEUM DISTILLATES				
Waste Class:	148				
Waste Class Desc:	INORGANIC LABORATORY CHEMICALS				
Waste Class:	312				
Waste Class Desc:	PATHOLOGICAL WASTES				
Waste Class:	221				
Waste Class Desc:	LIGHT FUELS				

Map Key	Number of Records	Direction/ Distance (m)	Elev/Diff (m)	Site	DB
58	14 of 20	NE/180.7	108.8 / -1.00	FEDERAL EXPRESS CANADA LTD. 1450 CATERPILLAR ROAD SAFETY DEPT. MISSISSAUGA ON	GEN
Generator No:	ON0733414			PO Box No:	
Status:				Country:	
Approval Years:	2013			Choice of Contact:	
Contam. Facility:				Co Admin:	
MHSW Facility:				Phone No Admin:	
SIC Code:	811119				
SIC Description:	OTHER AUTOMOTIVE MECHANICAL AND ELECTRICAL REPAIR AND MAINTENANCE				
Detail(s)					
Waste Class:	211				
Waste Class Desc:	AROMATIC SOLVENTS				
Waste Class:	148				
Waste Class Desc:	INORGANIC LABORATORY CHEMICALS				
Waste Class:	213				
Waste Class Desc:	PETROLEUM DISTILLATES				
Waste Class:	252				
Waste Class Desc:	WASTE OILS & LUBRICANTS				
Waste Class:	212				
Waste Class Desc:	ALIPHATIC SOLVENTS				
Waste Class:	145				
Waste Class Desc:	PAINT/PIGMENT/COATING RESIDUES				
Waste Class:	251				
Waste Class Desc:	OIL SKIMMINGS & SLUDGES				
Waste Class:	221				
Waste Class Desc:	LIGHT FUELS				
Waste Class:	263				
Waste Class Desc:	ORGANIC LABORATORY CHEMICALS				
Waste Class:	312				
Waste Class Desc:	PATHOLOGICAL WASTES				

58	15 of 20	NE/180.7	108.8 / -1.00	2301 DIXIE ROAD Mississauga ON	WWIS
Well ID:	7236352			Data Entry Status:	
Construction Date:				Data Src:	
Primary Water Use:	Monitoring and Test Hole			Date Received:	1/27/2015
Sec. Water Use:	0			Selected Flag:	Yes
Final Well Status:	Monitoring and Test Hole			Abandonment Rec:	
Water Type:				Contractor:	7241
Casing Material:				Form Version:	7
Audit No:	Z201200			Owner:	
Tag:	A172881			Street Name:	2301 DIXIE ROAD
Construction Method:				County:	PEEL
Elevation (m):				Municipality:	MISSISSAUGA CITY
Elevation Reliability:				Site Info:	
Depth to Bedrock:				Lot:	
Well Depth:				Concession:	
Overburden/Bedrock:				Concession Name:	
Pump Rate:				Easting NAD83:	
Static Water Level:				Northing NAD83:	

Map Key	Number of Records	Direction/ Distance (m)	Elev/Diff (m)	Site	DB
Flowing (Y/N): Flow Rate: Clear/Cloudy: PDF URL (Map):				Zone: UTM Reliability:	
<u>Bore Hole Information</u>					
Bore Hole ID: 1005294060 DP2BR: Spatial Status: Code OB: Code OB Desc: Open Hole: Cluster Kind: Date Completed: 11/23/2014 Remarks: Elevrc Desc: Location Source Date: Improvement Location Source: Improvement Location Method: Source Revision Comment: Supplier Comment:		Elevation: 112.436958 Elevrc: Zone: 17 East83: 615074 North83: 4828998 Org CS: UTM83 UTMRC: 4 UTMRC Desc: margin of error : 30 m - 100 m Location Method: wwr			
<u>Overburden and Bedrock</u>					
<u>Materials Interval</u>					
Formation ID: 1005511857 Layer: 2 Color: 6 General Color: BROWN Mat1: 28 Most Common Material: SAND Mat2: Mat2 Desc: Mat3: Mat3 Desc: Formation Top Depth: .3 Formation End Depth: 5 Formation End Depth UOM: ft					
<u>Overburden and Bedrock</u>					
<u>Materials Interval</u>					
Formation ID: 1005511858 Layer: 3 Color: 6 General Color: BROWN Mat1: 28 Most Common Material: SAND Mat2: 06 Mat2 Desc: SILT Mat3: Mat3 Desc: Formation Top Depth: 5 Formation End Depth: 10 Formation End Depth UOM: ft					
<u>Overburden and Bedrock</u>					
<u>Materials Interval</u>					
Formation ID: 1005511856					

<i>Map Key</i>	<i>Number of Records</i>	<i>Direction/ Distance (m)</i>	<i>Elev/Diff (m)</i>	<i>Site</i>	<i>DB</i>
<i>Layer:</i>		1			
<i>Color:</i>		2			
<i>General Color:</i>		GREY			
<i>Mat1:</i>		27			
<i>Most Common Material:</i>		OTHER			
<i>Mat2:</i>					
<i>Mat2 Desc:</i>					
<i>Mat3:</i>					
<i>Mat3 Desc:</i>					
<i>Formation Top Depth:</i>		0			
<i>Formation End Depth:</i>		.3			
<i>Formation End Depth UOM:</i>		ft			
 <u>Annular Space/Abandonment Sealing Record</u>					
<i>Plug ID:</i>		1005511866			
<i>Layer:</i>		1			
<i>Plug From:</i>		0			
<i>Plug To:</i>		0.5			
<i>Plug Depth UOM:</i>		ft			
 <u>Annular Space/Abandonment Sealing Record</u>					
<i>Plug ID:</i>		1005511867			
<i>Layer:</i>		2			
<i>Plug From:</i>		0.5			
<i>Plug To:</i>		4			
<i>Plug Depth UOM:</i>		ft			
 <u>Annular Space/Abandonment Sealing Record</u>					
<i>Plug ID:</i>		1005511868			
<i>Layer:</i>		3			
<i>Plug From:</i>		4			
<i>Plug To:</i>		10			
<i>Plug Depth UOM:</i>		ft			
 <u>Method of Construction & Well Use</u>					
<i>Method Construction ID:</i>		1005511865			
<i>Method Construction Code:</i>		D			
<i>Method Construction:</i>		Direct Push			
<i>Other Method Construction:</i>					
 <u>Pipe Information</u>					
<i>Pipe ID:</i>		1005511855			
<i>Casing No:</i>		0			
<i>Comment:</i>					
<i>Alt Name:</i>					
 <u>Construction Record - Casing</u>					
<i>Casing ID:</i>		1005511861			
<i>Layer:</i>		1			
<i>Material:</i>		5			
<i>Open Hole or Material:</i>		PLASTIC			

Map Key	Number of Records	Direction/ Distance (m)	Elev/Diff (m)	Site	DB
Depth From:		0			
Depth To:		5			
Casing Diameter:		1.25			
Casing Diameter UOM:		inch			
Casing Depth UOM:		ft			
<u>Construction Record - Screen</u>					
Screen ID:		1005511862			
Layer:		1			
Slot:		10			
Screen Top Depth:		5			
Screen End Depth:		10			
Screen Material:		5			
Screen Depth UOM:		ft			
Screen Diameter UOM:		inch			
Screen Diameter:		1.5			
<u>Water Details</u>					
Water ID:		1005511860			
Layer:					
Kind Code:					
Kind:					
Water Found Depth:					
Water Found Depth UOM:		ft			
<u>Hole Diameter</u>					
Hole ID:		1005511859			
Diameter:		2.25			
Depth From:		0			
Depth To:		10			
Hole Depth UOM:		ft			
Hole Diameter UOM:		inch			

<u>58</u>	16 of 20	NE/180.7	108.8 / -1.00	FEDERAL EXPRESS CANADA LTD. 1450 CATERPILLAR ROAD SAFETY DEPT. MISSISSAUGA ON L4X 2Y1	GEN
------------------	-----------------	-----------------	----------------------	--	------------

Generator No:	ON0733414	PO Box No:	
Status:		Country:	Canada
Approval Years:	2016	Choice of Contact:	CO_OFFICIAL
Contam. Facility:	No	Co Admin:	Ken Tse
MHSW Facility:	No	Phone No Admin:	905-212-5092 Ext.
SIC Code:	811119		
SIC Description:	OTHER AUTOMOTIVE MECHANICAL AND ELECTRICAL REPAIR AND MAINTENANCE		

Detail(s)

Waste Class:	263
Waste Class Desc:	ORGANIC LABORATORY CHEMICALS
Waste Class:	331
Waste Class Desc:	WASTE COMPRESSED GASES
Waste Class:	212
Waste Class Desc:	ALIPHATIC SOLVENTS
Waste Class:	252
Waste Class Desc:	WASTE OILS & LUBRICANTS

Map Key	Number of Records	Direction/ Distance (m)	Elev/Diff (m)	Site	DB
Waste Class:		145			
Waste Class Desc:		PAINT/PIGMENT/COATING RESIDUES			
Waste Class:		213			
Waste Class Desc:		PETROLEUM DISTILLATES			
Waste Class:		312			
Waste Class Desc:		PATHOLOGICAL WASTES			
Waste Class:		148			
Waste Class Desc:		INORGANIC LABORATORY CHEMICALS			
Waste Class:		251			
Waste Class Desc:		OIL SKIMMINGS & SLUDGES			
Waste Class:		211			
Waste Class Desc:		AROMATIC SOLVENTS			
Waste Class:		221			
Waste Class Desc:		LIGHT FUELS			

58	17 of 20	NE/180.7	108.8 / -1.00	FEDERAL EXPRESS CANADA LTD. 1450 CATERPILLAR ROAD SAFETY DEPT. MISSISSAUGA ON L4X 2Y1	GEN
Generator No:	ON0733414			PO Box No:	
Status:				Country:	Canada
Approval Years:	2015			Choice of Contact:	CO_OFFICIAL
Contam. Facility:	No			Co Admin:	Janis Forster
MHSW Facility:	No			Phone No Admin:	905/212-5292 Ext.
SIC Code:	811119				
SIC Description:	OTHER AUTOMOTIVE MECHANICAL AND ELECTRICAL REPAIR AND MAINTENANCE				

Detail(s)

Waste Class:	211
Waste Class Desc:	AROMATIC SOLVENTS
Waste Class:	263
Waste Class Desc:	ORGANIC LABORATORY CHEMICALS
Waste Class:	312
Waste Class Desc:	PATHOLOGICAL WASTES
Waste Class:	212
Waste Class Desc:	ALIPHATIC SOLVENTS
Waste Class:	145
Waste Class Desc:	PAINT/PIGMENT/COATING RESIDUES
Waste Class:	252
Waste Class Desc:	WASTE OILS & LUBRICANTS
Waste Class:	221
Waste Class Desc:	LIGHT FUELS
Waste Class:	148
Waste Class Desc:	INORGANIC LABORATORY CHEMICALS
Waste Class:	251
Waste Class Desc:	OIL SKIMMINGS & SLUDGES
Waste Class:	213
Waste Class Desc:	PETROLEUM DISTILLATES

Map Key	Number of Records	Direction/ Distance (m)	Elev/Diff (m)	Site	DB
58	18 of 20	NE/180.7	108.8 / -1.00	FEDERAL EXPRESS CANADA LTD. 1450 CATERPILLAR ROAD SAFETY DEPT. MISSISSAUGA ON L4X 2Y1	GEN
Generator No:	ON0733414			PO Box No:	
Status:				Country:	Canada
Approval Years:	2014			Choice of Contact:	CO_OFFICIAL
Contam. Facility:	No			Co Admin:	Janis Forster
MHSW Facility:	No			Phone No Admin:	905/212-5292 Ext.
SIC Code:	811119				
SIC Description:	OTHER AUTOMOTIVE MECHANICAL AND ELECTRICAL REPAIR AND MAINTENANCE				
<u>Detail(s)</u>					
Waste Class:	213				
Waste Class Desc:	PETROLEUM DISTILLATES				
Waste Class:	251				
Waste Class Desc:	OIL SKIMMINGS & SLUDGES				
Waste Class:	312				
Waste Class Desc:	PATHOLOGICAL WASTES				
Waste Class:	212				
Waste Class Desc:	ALIPHATIC SOLVENTS				
Waste Class:	211				
Waste Class Desc:	AROMATIC SOLVENTS				
Waste Class:	221				
Waste Class Desc:	LIGHT FUELS				
Waste Class:	145				
Waste Class Desc:	PAINT/PIGMENT/COATING RESIDUES				
Waste Class:	252				
Waste Class Desc:	WASTE OILS & LUBRICANTS				
Waste Class:	148				
Waste Class Desc:	INORGANIC LABORATORY CHEMICALS				
Waste Class:	263				
Waste Class Desc:	ORGANIC LABORATORY CHEMICALS				

58	19 of 20	NE/180.7	108.8 / -1.00	FEDERAL EXPRESS CANADA LTD. 1450 CATERPILLAR ROAD SAFETY DEPT. MISSISSAUGA ON L4X 2Y1	GEN
Generator No:	ON0733414			PO Box No:	
Status:	Registered			Country:	Canada
Approval Years:	As of Dec 2018			Choice of Contact:	
Contam. Facility:				Co Admin:	
MHSW Facility:				Phone No Admin:	
SIC Code:					
SIC Description:					
<u>Detail(s)</u>					
Waste Class:	251 T				
Waste Class Desc:	Waste oils/sludges (petroleum based)				
Waste Class:	252 L				

Map Key	Number of Records	Direction/ Distance (m)	Elev/Diff (m)	Site	DB
Waste Class Desc:		Waste crankcase oils and lubricants			
Waste Class:		263 I			
Waste Class Desc:		Misc. waste organic chemicals			
Waste Class:		331 I			
Waste Class Desc:		Waste compressed gases including cylinders			
Waste Class:		148 I			
Waste Class Desc:		Misc. wastes and inorganic chemicals			
Waste Class:		212 I			
Waste Class Desc:		Aliphatic solvents and residues			
Waste Class:		212 L			
Waste Class Desc:		Aliphatic solvents and residues			
Waste Class:		213 I			
Waste Class Desc:		Petroleum distillates			
Waste Class:		213 L			
Waste Class Desc:		Petroleum distillates			
Waste Class:		213 T			
Waste Class Desc:		Petroleum distillates			
Waste Class:		251 L			
Waste Class Desc:		Waste oils/sludges (petroleum based)			

[58](#)

20 of 20

NE/180.7

108.8 / -1.00

FEDERAL EXPRESS CANADA LTD.
1450 CATERPILLAR ROAD SAFETY DEPT.
MISSISSAUGA ON L4X 2Y1

GEN

Generator No: ON0733414
Status: Registered
Approval Years: As of Jul 2020
Contam. Facility:
MHSW Facility:
SIC Code:
SIC Description:

PO Box No:
Country: Canada
Choice of Contact:
Co Admin:
Phone No Admin:

Detail(s)

Waste Class:	213 I
Waste Class Desc:	Petroleum distillates
Waste Class:	252 L
Waste Class Desc:	Waste crankcase oils and lubricants
Waste Class:	251 T
Waste Class Desc:	Waste oils/sludges (petroleum based)
Waste Class:	331 I
Waste Class Desc:	Waste compressed gases including cylinders
Waste Class:	148 I
Waste Class Desc:	Misc. wastes and inorganic chemicals
Waste Class:	213 L
Waste Class Desc:	Petroleum distillates
Waste Class:	251 L
Waste Class Desc:	Waste oils/sludges (petroleum based)

Map Key	Number of Records	Direction/ Distance (m)	Elev/Diff (m)	Site	DB
Waste Class:		212 L			
Waste Class Desc:		Aliphatic solvents and residues			
Waste Class:		213 T			
Waste Class Desc:		Petroleum distillates			
Waste Class:		212 I			
Waste Class Desc:		Aliphatic solvents and residues			
Waste Class:		263 I			
Waste Class Desc:		Misc. waste organic chemicals			

59	1 of 1	NE/181.5	108.8 / -1.00	2301 DIXIE ROAD Mississauga ON	WWIS
Well ID:	7236350			Data Entry Status:	
Construction Date:				Data Src:	
Primary Water Use:	Monitoring and Test Hole			Date Received:	1/27/2015
Sec. Water Use:	0			Selected Flag:	Yes
Final Well Status:	Monitoring and Test Hole			Abandonment Rec:	
Water Type:				Contractor:	7241
Casing Material:				Form Version:	7
Audit No:	Z201202			Owner:	
Tag:	A172879			Street Name:	2301 DIXIE ROAD
Construction Method:				County:	PEEL
Elevation (m):				Municipality:	MISSISSAUGA CITY
Elevation Reliability:				Site Info:	
Depth to Bedrock:				Lot:	
Well Depth:				Concession:	
Overburden/Bedrock:				Concession Name:	
Pump Rate:				Easting NAD83:	
Static Water Level:				Northing NAD83:	
Flowing (Y/N):				Zone:	
Flow Rate:				UTM Reliability:	
Clear/Cloudy:					

PDF URL (Map):

Bore Hole Information

Bore Hole ID:	1005294054	Elevation:	112.50489
DP2BR:		Elevrc:	
Spatial Status:		Zone:	17
Code OB:		East83:	615067
Code OB Desc:		North83:	4829004
Open Hole:		Org CS:	UTM83
Cluster Kind:		UTMRC:	4
Date Completed:	11/25/2014	UTMRC Desc:	margin of error : 30 m - 100 m
Remarks:		Location Method:	wwr
Elevrc Desc:			
Location Source Date:			
Improvement Location Source:			
Improvement Location Method:			
Source Revision Comment:			
Supplier Comment:			

Overburden and Bedrock

Materials Interval

Formation ID:	1005511774
Layer:	1
Color:	2
General Color:	GREY

Map Key	Number of Records	Direction/ Distance (m)	Elev/Diff (m)	Site	DB
Mat1:		27			
Most Common Material:		OTHER			
Mat2:					
Mat2 Desc:					
Mat3:					
Mat3 Desc:					
Formation Top Depth:		0			
Formation End Depth:		.5			
Formation End Depth UOM:		ft			
<u>Overburden and Bedrock Materials Interval</u>					
Formation ID:		1005511776			
Layer:		3			
Color:		6			
General Color:		BROWN			
Mat1:		28			
Most Common Material:		SAND			
Mat2:		06			
Mat2 Desc:		SILT			
Mat3:					
Mat3 Desc:					
Formation Top Depth:		5			
Formation End Depth:		13			
Formation End Depth UOM:		ft			
<u>Overburden and Bedrock Materials Interval</u>					
Formation ID:		1005511775			
Layer:		2			
Color:		6			
General Color:		BROWN			
Mat1:		28			
Most Common Material:		SAND			
Mat2:					
Mat2 Desc:					
Mat3:					
Mat3 Desc:					
Formation Top Depth:		.5			
Formation End Depth:		5			
Formation End Depth UOM:		ft			
<u>Annular Space/Abandonment Sealing Record</u>					
Plug ID:		1005511784			
Layer:		1			
Plug From:		0			
Plug To:		0.5			
Plug Depth UOM:		ft			
<u>Annular Space/Abandonment Sealing Record</u>					
Plug ID:		1005511786			
Layer:		3			
Plug From:		7			
Plug To:		13			
Plug Depth UOM:		ft			

Map Key	Number of Records	Direction/ Distance (m)	Elev/Diff (m)	Site	DB
<u>Annular Space/Abandonment Sealing Record</u>					
Plug ID:		1005511785			
Layer:		2			
Plug From:		0.5			
Plug To:		7			
Plug Depth UOM:		ft			
<u>Method of Construction & Well Use</u>					
Method Construction ID:		1005511783			
Method Construction Code:		D			
Method Construction:		Direct Push			
Other Method Construction:					
<u>Pipe Information</u>					
Pipe ID:		1005511773			
Casing No:		0			
Comment:					
Alt Name:					
<u>Construction Record - Casing</u>					
Casing ID:		1005511779			
Layer:		1			
Material:		5			
Open Hole or Material:		PLASTIC			
Depth From:		0			
Depth To:		8			
Casing Diameter:		1.25			
Casing Diameter UOM:		inch			
Casing Depth UOM:		ft			
<u>Construction Record - Screen</u>					
Screen ID:		1005511780			
Layer:		1			
Slot:		10			
Screen Top Depth:		8			
Screen End Depth:		13			
Screen Material:		5			
Screen Depth UOM:		ft			
Screen Diameter UOM:		inch			
Screen Diameter:		1.5			
<u>Water Details</u>					
Water ID:		1005511778			
Layer:					
Kind Code:					
Kind:					
Water Found Depth:					
Water Found Depth UOM:		ft			
<u>Hole Diameter</u>					
Hole ID:		1005511777			
Diameter:		2.25			

Map Key	Number of Records	Direction/ Distance (m)	Elev/Diff (m)	Site	DB
Depth From:		0			
Depth To:		13			
Hole Depth UOM:		ft			
Hole Diameter UOM:		inch			

<u>60</u>	1 of 1	ESE/186.5	109.8 / 0.00	ON	BORE
Borehole ID:	641075			Inclin FLG:	No
OGF ID:	215541470			SP Status:	Initial Entry
Status:				Surv Elev:	No
Type:	Borehole			Piezometer:	No
Use:	Geotechnical/Geological Investigation			Primary Name:	
Completion Date:	MAY-1967			Municipality:	
Static Water Level:				Lot:	
Primary Water Use:	Not Used			Township:	
Sec. Water Use:				Latitude DD:	43.602767
Total Depth m:	1.1			Longitude DD:	-79.573681
Depth Ref:	Ground Surface			UTM Zone:	17
Depth Elev:				Easting:	615115
Drill Method:	Power auger			Northing:	4828743
Orig Ground Elev m:	114			Location Accuracy:	
Elev Reliabil Note:				Accuracy:	Not Applicable
DEM Ground Elev m:	112				
Concession:					
Location D:					
Survey D:					
Comments:					

Borehole Geology Stratum

Geology Stratum ID:	218494696			Mat Consistency:	
Top Depth:	0			Material Moisture:	
Bottom Depth:	0			Material Texture:	
Material Color:				Non Geo Mat Type:	
Material 1:	Soil			Geologic Formation:	
Material 2:				Geologic Group:	
Material 3:				Geologic Period:	
Material 4:				Depositional Gen:	
Gsc Material Description:					
Stratum Description:	SOIL.				
Geology Stratum ID:	218494697			Mat Consistency:	Hard
Top Depth:	0			Material Moisture:	
Bottom Depth:	.8			Material Texture:	
Material Color:				Non Geo Mat Type:	
Material 1:	Clay			Geologic Formation:	
Material 2:	Silt			Geologic Group:	
Material 3:				Geologic Period:	
Material 4:				Depositional Gen:	lacustrine
Gsc Material Description:					
Stratum Description:	CLAY,SILT. LACUSTRINE,HARD,AGE GLACIAL.				
Geology Stratum ID:	218494698			Mat Consistency:	Compact
Top Depth:	.8			Material Moisture:	
Bottom Depth:	1.1			Material Texture:	
Material Color:				Non Geo Mat Type:	
Material 1:	Silt			Geologic Formation:	
Material 2:	Sand			Geologic Group:	
Material 3:	Clay			Geologic Period:	
Material 4:				Depositional Gen:	lacustrine
Gsc Material Description:					
Stratum Description:	SILT,SAND,CLAY. LACUSTRINE,AGE GLACIAL. COMPACT **Note: Many records provided by the department have a truncated [Stratum Description] field.				

Map Key	Number of Records	Direction/ Distance (m)	Elev/Diff (m)	Site	DB
---------	-------------------	----------------------------	------------------	------	----

Source

Source Type: Data Survey
Source Orig: Geological Survey of Canada
Source Date: 1956-1972
Confidence: M
Observatio:
Source Name: Urban Geology Automated Information System (UGAIS)
Source Details: File: TOR1B.txt RecordID: 090410 NTS_Sheet: 30M12A
Confiden 1: Reliable information but incomplete.

Source Appl: Spatial/Tabular
Source Iden: 1
Scale or Res: Varies
Horizontal: NAD27
Verticalda: Mean Average Sea Level

Source List

Source Identifier: 1
Source Type: Data Survey
Source Date: 1956-1972
Scale or Resolution: Varies
Source Name: Urban Geology Automated Information System (UGAIS)
Source Originators: Geological Survey of Canada

Horizontal Datum: NAD27
Vertical Datum: Mean Average Sea Level
Projection Name: Universal Transverse Mercator

61	1 of 1	NNE/187.6	108.8 / -1.00	1151 CATERPILLAR RD, MISSISSAUGA ON	INC
Incident No:	1344684			Any Health Impact:	No
Incident ID:				Any Enviro Impact:	No
Instance No:				Service Interrupted:	Yes
Status Code:				Was Prop Damaged:	Yes
Attribute Category:	FS-Perform L1 Incident Insp			Reside App. Type:	
Context:				Commer App. Type:	
Date of Occurrence:	2/27/2014 0:00			Indus App. Type:	
Time of Occurrence:	15:30:00			Institut App. Type:	
Incident Created On:				Venting Type:	
Instance Creation Dt:				Vent Conn Mater:	
Instance Install Dt:				Vent Chimney Mater:	
Occur Insp Start Date:	2/28/2014 0:00			Pipeline Type:	
Approx Quant Rel:				Pipeline Involved:	
Tank Capacity:				Pipe Material:	
Fuels Occur Type:	Fire			Depth Ground Cover:	
Fuel Type Involved:	Natural Gas			Regulator Location:	
Enforcement Policy:				Regulator Type:	
Prc Escalation Req:				Operation Pressure:	
Tank Material Type:				Liquid Prop Make:	
Tank Storage Type:				Liquid Prop Model:	
Tank Location Type:				Liquid Prop Serial No:	
Pump Flow Rate Cap:				Liquid Prop Notes:	
Task No:	4825934			Equipment Type:	
Notes:				Equipment Model:	
Drainage System:				Serial No:	
Sub Surface Contam.:				Cylinder Capacity:	
Aff Prop Use Water:				Cylinder Cap Units:	
Contam. Migrated:				Cylinder Mat Type:	
Contact Natural Env:				Near Body of Water:	
Incident Location:	1151 CATERPILLAR RD, MISSISSAUGA - FIRE				
Occurence Narrative:	Make-up air unit fire				
Operation Type Involved:	Commercial (e.g. restaurant, business unit, etc)				
Item:					
Item Description:					
Device Installed Location:					

62	1 of 1	WNW/192.0	109.8 / 0.00		BORE
--------------------	--------	-----------	--------------	--	------

Map Key	Number of Records	Direction/ Distance (m)	Elev/Diff (m)	Site	DB
ON					
Borehole ID:	654128			Inclin FLG:	No
OGF ID:	215554474			SP Status:	Initial Entry
Status:				Surv Elev:	No
Type:	Borehole			Piezometer:	No
Use:	Geotechnical/Geological Investigation			Primary Name:	
Completion Date:	APR-1961			Municipality:	
Static Water Level:	0.1			Lot:	
Primary Water Use:	Not Used			Township:	
Sec. Water Use:				Latitude DD:	43.604617
Total Depth m:	3.4			Longitude DD:	-79.577603
Depth Ref:	Ground Surface			UTM Zone:	17
Depth Elev:				Easting:	614795
Drill Method:	Boring			Northing:	4828943
Orig Ground Elev m:	112			Location Accuracy:	
Elev Reliabil Note:				Accuracy:	Not Applicable
DEM Ground Elev m:	112				
Concession:					
Location D:					
Survey D:					
Comments:					
<u>Borehole Geology Stratum</u>					
Geology Stratum ID:	218542047			Mat Consistency:	Compact
Top Depth:	1.5			Material Moisture:	
Bottom Depth:	2.4			Material Texture:	Medium
Material Color:	Brown			Non Geo Mat Type:	
Material 1:	Sand			Geologic Formation:	
Material 2:	Gravel			Geologic Group:	
Material 3:				Geologic Period:	
Material 4:				Depositional Gen:	
Gsc Material Description:					
Stratum Description:	SAND(10)-MEDIUM, GRAVEL. BROWN,COMPACT, WATER STABLE AT 369.7 FEET.				
Geology Stratum ID:	218542046			Mat Consistency:	Loose
Top Depth:	0			Material Moisture:	
Bottom Depth:	1.5			Material Texture:	Medium
Material Color:	Brown			Non Geo Mat Type:	
Material 1:	Sand			Geologic Formation:	
Material 2:				Geologic Group:	
Material 3:				Geologic Period:	
Material 4:				Depositional Gen:	
Gsc Material Description:					
Stratum Description:	SAND-MEDIUM. BROWN,LOOSE.				
Geology Stratum ID:	218542048			Mat Consistency:	Compact
Top Depth:	2.4			Material Moisture:	
Bottom Depth:	3			Material Texture:	
Material Color:	Grey			Non Geo Mat Type:	
Material 1:	Till			Geologic Formation:	
Material 2:	Silt			Geologic Group:	
Material 3:	Clay			Geologic Period:	
Material 4:	Sand			Depositional Gen:	
Gsc Material Description:					
Stratum Description:	TILL(10),SILT(10), CLAY(10),SAND. GREY,COMPACT.				
Geology Stratum ID:	218542049			Mat Consistency:	Hard
Top Depth:	3			Material Moisture:	
Bottom Depth:	3.4			Material Texture:	Medium
Material Color:	Brown			Non Geo Mat Type:	
Material 1:	Sand			Geologic Formation:	
Material 2:				Geologic Group:	

Map Key	Number of Records	Direction/ Distance (m)	Elev/Diff (m)	Site	DB
---------	-------------------	----------------------------	------------------	------	----

Material 3:
Material 4:
Gsc Material Description:
Stratum Description: SAND-MEDIUM. BROWN,HARD. 000000100005004000100082 **Note: Many records provided by the department have a truncated [Stratum Description] field.

Source

Source Type: Data Survey
Source Orig: Geological Survey of Canada
Source Date: 1956-1972
Confidence: H
Observatio:
Source Name: Urban Geology Automated Information System (UGAIS)
Source Details: File: TOR3.txt RecordID: 247930 NTS_Sheet: 30M12A
Confiden 1: Logged by professional. Exact and complete description of material and properties.

Source List

Source Identifier: 1
Source Type: Data Survey
Source Date: 1956-1972
Scale or Resolution: Varies
Source Name: Urban Geology Automated Information System (UGAIS)
Source Originators: Geological Survey of Canada

63	1 of 1	E/193.7	108.8 / -1.00	ON	BORE
--------------------	--------	---------	---------------	----	------

Borehole ID: 641072
OGF ID: 215541467
Status:
Type: Borehole
Use: Geotechnical/Geological Investigation
Completion Date: MAY-1970
Static Water Level: 0.7
Primary Water Use: Not Used
Sec. Water Use:
Total Depth m: 6.9
Depth Ref: Ground Surface
Depth Elev:
Drill Method: Power auger
Orig Ground Elev m: 112
Elev Reliabil Note:
DEM Ground Elev m: 112
Concession:
Location D:
Survey D:
Comments:

Inclin FLG: No
SP Status: Initial Entry
Surv Elev: No
Piezometer: No
Primary Name:
Municipality:
Lot:
Township:
Latitude DD: 43.604111
Longitude DD: -79.573154
UTM Zone: 17
Easting: 615155
Northing: 4828893
Location Accuracy:
Accuracy: Not Applicable

Borehole Geology Stratum

Geology Stratum ID: 218494685
Top Depth: 6.8
Bottom Depth: 6.9
Material Color: Grey
Material 1: Bedrock
Material 2: Shale
Material 3:
Material 4:
Gsc Material Description:
Stratum Description: BEDROCK,SHALE. GREY,WEATHERED,AGE ORDOVICIAN.0000502300030030000750640012008000009
 **Note: Many records provided by the department have a truncated [Stratum Description] field.

Mat Consistency:
Material Moisture:
Material Texture:
Non Geo Mat Type:
Geologic Formation:
Geologic Group:
Geologic Period: Ordovician
Depositional Gen:

Map Key	Number of Records	Direction/ Distance (m)	Elev/Diff (m)	Site	DB
Geology Stratum ID:	218494681			Mat Consistency:	Compact
Top Depth:	.2			Material Moisture:	
Bottom Depth:	.9			Material Texture:	
Material Color:	Brown			Non Geo Mat Type:	
Material 1:	Fill			Geologic Formation:	
Material 2:	Sand			Geologic Group:	
Material 3:	Gravel			Geologic Period:	
Material 4:				Depositional Gen:	fill
Gsc Material Description:					
Stratum Description:	FILL,SAND,GRAVEL. BROWN,COMPACT.				
Geology Stratum ID:	218494680			Mat Consistency:	
Top Depth:	0			Material Moisture:	
Bottom Depth:	.2			Material Texture:	
Material Color:				Non Geo Mat Type:	
Material 1:	Soil			Geologic Formation:	
Material 2:				Geologic Group:	
Material 3:				Geologic Period:	
Material 4:				Depositional Gen:	
Gsc Material Description:					
Stratum Description:	SOIL.				
Geology Stratum ID:	218494683			Mat Consistency:	Dense
Top Depth:	2.3			Material Moisture:	
Bottom Depth:	3.7			Material Texture:	
Material Color:	Brown			Non Geo Mat Type:	
Material 1:	Till			Geologic Formation:	
Material 2:	Gravel			Geologic Group:	
Material 3:	Sand			Geologic Period:	
Material 4:	Silt			Depositional Gen:	glacial
Gsc Material Description:					
Stratum Description:	TILL,GRAVEL(60),SAND(33),SILT. BROWN,GLACIAL,VERY DENSE, AGE GLACIAL.				
Geology Stratum ID:	218494684			Mat Consistency:	Hard
Top Depth:	3.7			Material Moisture:	
Bottom Depth:	6.8			Material Texture:	
Material Color:	Grey			Non Geo Mat Type:	
Material 1:	Till			Geologic Formation:	
Material 2:	Silt			Geologic Group:	
Material 3:	Clay			Geologic Period:	
Material 4:				Depositional Gen:	glacial
Gsc Material Description:					
Stratum Description:	TILL,SILT,CLAY. GREY,GLACIAL,HARD,AGE GLACIAL.				
Geology Stratum ID:	218494682			Mat Consistency:	Compact
Top Depth:	.9			Material Moisture:	
Bottom Depth:	2.3			Material Texture:	
Material Color:	Brown			Non Geo Mat Type:	
Material 1:	Sand			Geologic Formation:	
Material 2:	Silt			Geologic Group:	
Material 3:				Geologic Period:	
Material 4:				Depositional Gen:	lacustrine
Gsc Material Description:					
Stratum Description:	SAND,SILT. BROWN,LACUSTRINE,COMPACT, BEDDED,AGE GLACIAL, WATER STABLE AT 367.5 FEET.				

Source

Source Type:	Data Survey	Source Appl:	Spatial/Tabular
Source Orig:	Geological Survey of Canada	Source Iden:	1
Source Date:	1956-1972	Scale or Res:	Varies
Confidence:	H	Horizontal:	NAD27
Observatio:		Verticalda:	Mean Average Sea Level
Source Name:	Urban Geology Automated Information System (UGAIS)		
Source Details:	File: TOR1B.txt RecordID: 090380 NTS_Sheet: 30M12A		

Map Key	Number of Records	Direction/ Distance (m)	Elev/Diff (m)	Site	DB
Confiden 1:		Logged by professional. Exact and complete description of material and properties.			
<u>Source List</u>					
Source Identifier:	1			Horizontal Datum:	NAD27
Source Type:	Data Survey			Vertical Datum:	Mean Average Sea Level
Source Date:	1956-1972			Projection Name:	Universal Transverse Mercator
Scale or Resolution:	Varies				
Source Name:	Urban Geology Automated Information System (UGAIS)				
Source Originators:	Geological Survey of Canada				
64	1 of 20	SW/201.4	109.8 / 0.00	CMRM 2304 DIXIE RD MISSISSAUGA ON L4Y 1Z6	SCT
Established:	1967				
Plant Size (ft²):	120000				
Employment:	85				
--Details--					
Description:	All Other Miscellaneous Fabricated Metal Product Manufacturing				
SIC/NAICS Code:	332999				
Description:	Steel Foundries				
SIC/NAICS Code:	331514				
Description:	Prefabricated Metal Building and Component Manufacturing				
SIC/NAICS Code:	332311				
Description:	Other Plate Work and Fabricated Structural Product Manufacturing				
SIC/NAICS Code:	332319				
Description:	Other Ornamental and Architectural Metal Products Manufacturing				
SIC/NAICS Code:	332329				
64	2 of 20	SW/201.4	109.8 / 0.00	CMRA 2304 DIXIE RD MISSISSAUGA ON L4Y 1Z6	SCT
Established:	1967				
Plant Size (ft²):	120000				
Employment:	89				
--Details--					
Description:	FABRICATED STRUCTURAL METAL				
SIC/NAICS Code:	3441				
Description:	SHEET METAL WORK				
SIC/NAICS Code:	3444				
Description:	PREFABRICATED METAL BUILDINGS AND COMPONENTS				
SIC/NAICS Code:	3448				
Description:	MISCELLANEOUS STRUCTURAL METAL WORK				
SIC/NAICS Code:	3449				
64	3 of 20	SW/201.4	109.8 / 0.00	CMRM - Div. of the Roll Form Group of Samuel Manu-Tech Inc. 2304 Dixie Rd	SCT

Map Key	Number of Records	Direction/ Distance (m)	Elev/Diff (m)	Site	DB
<i>Mississauga ON L4Y 1Z6</i>					
<i>Established:</i>		1967			
<i>Plant Size (ft²):</i>		650000			
<i>Employment:</i>		85			
64	4 of 20	SW/201.4	109.8 / 0.00	CANADIAN METAL ROLLING MILLS LTD. 2404 DIXIE RD. MISSISSAUGA ON L4Y 1Z6	GEN
<i>Generator No:</i>	ON0047400			<i>PO Box No:</i>	
<i>Status:</i>				<i>Country:</i>	
<i>Approval Years:</i>	86,87,88			<i>Choice of Contact:</i>	
<i>Contam. Facility:</i>				<i>Co Admin:</i>	
<i>MHSW Facility:</i>				<i>Phone No Admin:</i>	
<i>SIC Code:</i>	3029				
<i>SIC Description:</i>		OTHER FAB. STRUCTURES			
<i><u>Detail(s)</u></i>					
<i>Waste Class:</i>		253			
<i>Waste Class Desc:</i>		EMULSIFIED OILS			
64	5 of 20	SW/201.4	109.8 / 0.00	CANADIAN METAL ROLLING MILLS LTD. 2304 DIXIE RD. MISSISSAUGA ON L4Y 1Z6	GEN
<i>Generator No:</i>	ON0047400			<i>PO Box No:</i>	
<i>Status:</i>				<i>Country:</i>	
<i>Approval Years:</i>	89,90			<i>Choice of Contact:</i>	
<i>Contam. Facility:</i>				<i>Co Admin:</i>	
<i>MHSW Facility:</i>				<i>Phone No Admin:</i>	
<i>SIC Code:</i>	3029				
<i>SIC Description:</i>		OTHER FAB. STRUCTURE			
<i><u>Detail(s)</u></i>					
<i>Waste Class:</i>		253			
<i>Waste Class Desc:</i>		EMULSIFIED OILS			
64	6 of 20	SW/201.4	109.8 / 0.00	CANADIAN METAL ROLLING MILLS LTD. 08-005 2304 DIXIE RD. MISSISSAUGA ON L4Y 1Z6	GEN
<i>Generator No:</i>	ON0047400			<i>PO Box No:</i>	
<i>Status:</i>				<i>Country:</i>	
<i>Approval Years:</i>	92,93,94,95,96,97			<i>Choice of Contact:</i>	
<i>Contam. Facility:</i>				<i>Co Admin:</i>	
<i>MHSW Facility:</i>				<i>Phone No Admin:</i>	
<i>SIC Code:</i>	3029				
<i>SIC Description:</i>		OTHER FAB. STRUCTURE			
<i><u>Detail(s)</u></i>					
<i>Waste Class:</i>		253			
<i>Waste Class Desc:</i>		EMULSIFIED OILS			

Map Key	Number of Records	Direction/ Distance (m)	Elev/Diff (m)	Site	DB
64	7 of 20	SW/201.4	109.8 / 0.00	CANADIAN METAL ROLLING MILLS LTD. 2304 DIXIE ROAD MISSISSAUGA ON L4Y 1Z6	GEN
Generator No:	ON0047400			PO Box No:	
Status:				Country:	
Approval Years:	98,99,00,01			Choice of Contact:	
Contam. Facility:				Co Admin:	
MHSW Facility:				Phone No Admin:	
SIC Code:	3029				
SIC Description:	OTHER FAB. STRUCTURES				
<u>Detail(s)</u>					
Waste Class:		253			
Waste Class Desc:		EMULSIFIED OILS			
64	8 of 20	SW/201.4	109.8 / 0.00	SAMUEL MANU-TECH INC. 2304 DIXIE ROAD MISSISSAUGA ON L4Y 1Z6	GEN
Generator No:	ON0047400			PO Box No:	
Status:				Country:	
Approval Years:	02,03,04,05,06,07,08			Choice of Contact:	
Contam. Facility:				Co Admin:	
MHSW Facility:				Phone No Admin:	
SIC Code:					
SIC Description:					
<u>Detail(s)</u>					
Waste Class:		145			
Waste Class Desc:		PAINT/PIGMENT/COATING RESIDUES			
Waste Class:		145			
Waste Class Desc:		PAINT/PIGMENT/COATING RESIDUES			
Waste Class:		213			
Waste Class Desc:		PETROLEUM DISTILLATES			
Waste Class:		252			
Waste Class Desc:		WASTE OILS & LUBRICANTS			
Waste Class:		253			
Waste Class Desc:		EMULSIFIED OILS			
64	9 of 20	SW/201.4	109.8 / 0.00	Roll Form Group 2304 Dixie Rd Mississauga ON L4Y 1Z6	SCT
Established:	01-JUL-67				
Plant Size (ft²):					
Employment:					
<u>--Details--</u>					
Description:	Steel Foundries				
SIC/NAICS Code:	331514				
Description:	All Other Miscellaneous Fabricated Metal Product Manufacturing				
SIC/NAICS Code:	332999				
Description:	Other Ornamental and Architectural Metal Product Manufacturing				

Map Key	Number of Records	Direction/ Distance (m)	Elev/Diff (m)	Site	DB
SIC/NAICS Code:		332329			
Description:		Other Plate Work and Fabricated Structural Product Manufacturing			
SIC/NAICS Code:		332319			
Description:		Prefabricated Metal Building and Component Manufacturing			
SIC/NAICS Code:		332311			

64	10 of 20	SW/201.4	109.8 / 0.00	Canadian Metal Rolling Mills 2304 Dixie Road Mississauga ON L4Y 1Z6	NPRI
NPRI ID:	8800000128			Org ID:	
Other ID:	*			Submit Date:	
No Other ID:				Last Modified:	
Track ID:				Contact ID:	
Report ID:				Cont Type:	
Report Type:				Contact Title:	
Rpt Type ID:				Cont First Name:	
Report Year:	2009			Cont Last Name:	
Not-Current Rpt?:				Contact Position:	
Yr of Last Filed Rpt:				Contact Fax:	
Fac ID:				Contact Ph.:	
Fac Name:	CMRM Mississauga			Cont Area Code:	
Fac Address1:				Contact Tel.:	
Fac Address2:				Contact Ext.:	
Fac Postal Zip:				Cont Fax Area Cde:	
Facility Lat:				Contact Fax:	
Facility Long:				Contact Email:	
DLS (Last Filed Rpt):				Latitude:	
Facility DLS:				Longitude:	
Datum:				UTM Zone:	
Facility Cmnts:	No			UTM Northing:	
URL:	www.rollformgroup.com			UTM Easting:	
No of Empl.:	0			Waste Streams:	No
Parent Co.:	*			No Streams:	
No Parent Co.:				Waste Off Sites:	No
Pollut Prev Cmnts:	No			No Off Sites:	
Stacks:	No			Shutdown:	No
No of Stacks:				No of Shutdown:	
Canadian SIC Code (2 digit):					
Canadian SIC Code:					
SIC Code Description:					
American SIC Code:					
NAICS Code (2 digit):					
NAICS 2 Description:					
NAICS Code (4 digit):					
NAICS 4 Description:					
NAICS Code (6 digit):					
NAICS 6 Description:					

64	11 of 20	SW/201.4	109.8 / 0.00	SAMUEL MANU-TECH INC. 2304 DIXIE ROAD MISSISSAUGA ON L4Y 1Z6	GEN
Generator No:	ON0047400			PO Box No:	
Status:				Country:	
Approval Years:	2009			Choice of Contact:	
Contam. Facility:				Co Admin:	
MHSW Facility:				Phone No Admin:	
SIC Code:	331221				
SIC Description:	Cold-Rolled Steel Shape Manufacturing				

Map Key	Number of Records	Direction/ Distance (m)	Elev/Diff (m)	Site	DB
<u>Detail(s)</u>					
Waste Class:		145			
Waste Class Desc:		PAINT/PIGMENT/COATING RESIDUES			
Waste Class:		213			
Waste Class Desc:		PETROLEUM DISTILLATES			
Waste Class:		252			
Waste Class Desc:		WASTE OILS & LUBRICANTS			
Waste Class:		253			
Waste Class Desc:		EMULSIFIED OILS			

64	12 of 20	SW/201.4	109.8 / 0.00	SAMUEL, SON & CO., LIMITED 2304 DIXIE ROAD MISSISSAUGA ON L4Y 1Z6	GEN
Generator No:	ON0047400			PO Box No:	
Status:				Country:	
Approval Years:	2010			Choice of Contact:	
Contam. Facility:				Co Admin:	
MHSW Facility:				Phone No Admin:	
SIC Code:	331221				
SIC Description:	Cold-Rolled Steel Shape Manufacturing				

<u>Detail(s)</u>					
Waste Class:		252			
Waste Class Desc:		WASTE OILS & LUBRICANTS			
Waste Class:		253			
Waste Class Desc:		EMULSIFIED OILS			
Waste Class:		213			
Waste Class Desc:		PETROLEUM DISTILLATES			
Waste Class:		145			
Waste Class Desc:		PAINT/PIGMENT/COATING RESIDUES			

64	13 of 20	SW/201.4	109.8 / 0.00	SAMUEL, SON & CO., LIMITED 2304 DIXIE ROAD MISSISSAUGA ON L4Y 1Z6	GEN
Generator No:	ON0047400			PO Box No:	
Status:				Country:	
Approval Years:	2011			Choice of Contact:	
Contam. Facility:				Co Admin:	
MHSW Facility:				Phone No Admin:	
SIC Code:	331221				
SIC Description:	Cold-Rolled Steel Shape Manufacturing				

<u>Detail(s)</u>					
Waste Class:		145			
Waste Class Desc:		PAINT/PIGMENT/COATING RESIDUES			
Waste Class:		252			
Waste Class Desc:		WASTE OILS & LUBRICANTS			
Waste Class:		253			
Waste Class Desc:		EMULSIFIED OILS			

Map Key	Number of Records	Direction/ Distance (m)	Elev/Diff (m)	Site	DB
Waste Class:		213			
Waste Class Desc:		PETROLEUM DISTILLATES			
64	14 of 20	SW/201.4	109.8 / 0.00	SAMUEL, SON & CO., LIMITED 2304 DIXIE ROAD MISSISSAUGA ON L4Y 1Z6	GEN
Generator No:	ON0047400			PO Box No:	
Status:				Country:	
Approval Years:	2012			Choice of Contact:	
Contam. Facility:				Co Admin:	
MHSW Facility:				Phone No Admin:	
SIC Code:	331221				
SIC Description:	Cold-Rolled Steel Shape Manufacturing				
Detail(s)					
Waste Class:		253			
Waste Class Desc:		EMULSIFIED OILS			
Waste Class:		145			
Waste Class Desc:		PAINT/PIGMENT/COATING RESIDUES			
Waste Class:		252			
Waste Class Desc:		WASTE OILS & LUBRICANTS			
Waste Class:		213			
Waste Class Desc:		PETROLEUM DISTILLATES			
64	15 of 20	SW/201.4	109.8 / 0.00	CANADIAN METAL ROLLING MILLS 2304 Dixie Road Mississauga ON L4Y1Z6	NPRI
NPRI ID:	8800001157			Org ID:	
Other ID:				Submit Date:	
No Other ID:				Last Modified:	
Track ID:				Contact ID:	
Report ID:				Cont Type:	MED
Report Type:				Contact Title:	Mr.
Rpt Type ID:				Cont First Name:	Ed
Report Year:	2004			Cont Last Name:	Power
Not-Current Rpt?:				Contact Position:	Operations Manager
Yr of Last Filed Rpt:				Contact Fax:	
Fac ID:				Contact Ph.:	
Fac Name:	CMRM MISSISSAUGA			Cont Area Code:	905
Fac Address1:				Contact Tel.:	3063517
Fac Address2:				Contact Ext.:	
Fac Postal Zip:				Cont Fax Area Cde:	905
Facility Lat:				Contact Fax:	3063527
Facility Long:				Contact Email:	epower@rollformgroup.com
DLS (Last Filed Rpt):				Latitude:	
Facility DLS:				Longitude:	
Datum:				UTM Zone:	
Facility Cmnts:				UTM Northing:	
URL:	www.rollformgroup.com			UTM Easting:	
No of Empl.:	82			Waste Streams:	
Parent Co.:				No Streams:	
No Parent Co.:				Waste Off Sites:	
Pollut Prev Cmnts:				No Off Sites:	
Stacks:				Shutdown:	
No of Stacks:				No of Shutdown:	
Canadian SIC Code (2 digit):					

<i>Map Key</i>	<i>Number of Records</i>	<i>Direction/ Distance (m)</i>	<i>Elev/Diff (m)</i>	<i>Site</i>	<i>DB</i>
Canadian SIC Code:					
SIC Code Description:					
American SIC Code:					
NAICS Code (2 digit):		31-33			
NAICS 2 Description:		Manufacturing			
NAICS Code (4 digit):		3312			
NAICS 4 Description:		Steel Product Manufacturing from Purchased Steel			
NAICS Code (6 digit):		331221			
NAICS 6 Description:		Cold-Rolled Steel Shape Manufacturing			
<u>Substance Release Report</u>					
CAS No:		11104-93-1			
Report ID:					
Rpt Period:		2004			
Subst Released:		Nitrogen oxides (expressed as NO2)			
Air:					
Water:					
Land:					
Total Releases:					
Units:		tonnes			
CAS No:		630-08-0			
Report ID:					
Rpt Period:		2004			
Subst Released:		Carbon monoxide			
Air:					
Water:					
Land:					
Total Releases:					
Units:		tonnes			
CAS No:		NA - M09			
Report ID:					
Rpt Period:		2004			
Subst Released:		PM10 - Particulate Matter <= 10 Microns			
Air:					
Water:					
Land:					
Total Releases:					
Units:		tonnes			
CAS No:		811-97-2			
Report ID:					
Rpt Period:		2004			
Subst Released:		HFC-134a Hydrofluorocarbon			
Air:					
Water:					
Land:					
Total Releases:					
Units:		tonnes			
CAS No:		74-82-8			
Report ID:					
Rpt Period:		2004			
Subst Released:		Methane			
Air:					
Water:					
Land:					
Total Releases:					
Units:		tonnes			
CAS No:		7446-09-5			
Report ID:					
Rpt Period:		2004			

Map Key	Number of Records	Direction/ Distance (m)	Elev/Diff (m)	Site	DB
Subst Released: Air: Water: Land: Total Releases: Units:		Sulphur dioxide			
CAS No: Report ID: Rpt Period: Subst Released: Air: Water: Land: Total Releases: Units:		NA - M16	2004	Volatile Organic Compounds (VOCs)	
CAS No: Report ID: Rpt Period: Subst Released: Air: Water: Land: Total Releases: Units:		10024-97-2	2004	Nitrous oxide	
CAS No: Report ID: Rpt Period: Subst Released: Air: Water: Land: Total Releases: Units:		NA - M08	2004	PM - Total Particulate Matter	
CAS No: Report ID: Rpt Period: Subst Released: Air: Water: Land: Total Releases: Units:		NA - M10	2004	PM2.5 - Particulate Matter <= 2.5 Microns	
CAS No: Report ID: Rpt Period: Subst Released: Air: Water: Land: Total Releases: Units:		124-38-9	2004	Carbon dioxide	
64	16 of 20	SW/201.4	109.8 / 0.00	SAMUEL, SON & CO., LIMITED 2304 DIXIE ROAD MISSISSAUGA ON	GEN
Generator No: Status: Approval Years: Contam. Facility:	ON0047400			PO Box No: Country: Choice of Contact: Co Admin:	

Map Key	Number of Records	Direction/ Distance (m)	Elev/Diff (m)	Site	DB
MHSW Facility: SIC Code: 331221 SIC Description: COLD-ROLLED STEEL SHAPE MANUFACTURING				Phone No Admin:	
Detail(s)					
Waste Class:		145			
Waste Class Desc:		PAINT/PIGMENT/COATING RESIDUES			
Waste Class:		252			
Waste Class Desc:		WASTE OILS & LUBRICANTS			
Waste Class:		253			
Waste Class Desc:		EMULSIFIED OILS			
Waste Class:		213			
Waste Class Desc:		PETROLEUM DISTILLATES			
64	17 of 20	SW/201.4	109.8 / 0.00	Samuel, Son & Co., Limited 2304 Dixie Rd to 2370 Dixie Rd Mississauga ON L4Y 1Z7	ECA
Approval No: 3885-5YGPPQ		MOE District: Halton-Peel			
Approval Date: 2004-04-28		City:			
Status: Approved		Longitude: -79.57553			
Record Type: ECA		Latitude: 43.60342			
Link Source: IDS		Geometry X:			
SWP Area Name: Toronto		Geometry Y:			
Approval Type: ECA-AIR					
Project Type: AIR					
Address: 2304 Dixie Rd to 2370 Dixie Rd					
Full Address:					
Full PDF Link: https://www.accessenvironment.ene.gov.on.ca/instruments/4106-5XBQ9G-14.pdf					
64	18 of 20	SW/201.4	109.8 / 0.00	SAMUEL, SON & CO., LIMITED 2304 DIXIE ROAD MISSISSAUGA ON L4Y 1Z6	GEN
Generator No: ON0047400		PO Box No:			
Status:		Country: Canada			
Approval Years: 2014		Choice of Contact: CO_ADMIN			
Contam. Facility: No		Co Admin: DEBORAH HEBERT			
MHSW Facility: No		Phone No Admin: 905-270-5300 Ext.40313			
SIC Code: 331221					
SIC Description: COLD-ROLLED STEEL SHAPE MANUFACTURING					
Detail(s)					
Waste Class:		213			
Waste Class Desc:		PETROLEUM DISTILLATES			
Waste Class:		253			
Waste Class Desc:		EMULSIFIED OILS			
Waste Class:		145			
Waste Class Desc:		PAINT/PIGMENT/COATING RESIDUES			
Waste Class:		252			
Waste Class Desc:		WASTE OILS & LUBRICANTS			

Map Key	Number of Records	Direction/ Distance (m)	Elev/Diff (m)	Site	DB
64	19 of 20	SW/201.4	109.8 / 0.00	Dixie Rd & Queensway E Mississauga ON L4Y	EHS
Order No:	20200420023			Nearest Intersection:	
Status:	C			Municipality:	
Report Type:	Custom Report			Client Prov/State:	ON
Report Date:	23-APR-20			Search Radius (km):	.2
Date Received:	20-APR-20			X:	-79.57682064
Previous Site Name:				Y:	43.60224607
Lot/Building Size:					
Additional Info Ordered:	City Directory; Aerial Photos				
64	20 of 20	SW/201.4	109.8 / 0.00	Dixie Rd & Queensway E Mississauga ON L4Y	EHS
Order No:	20200420023			Nearest Intersection:	
Status:	C			Municipality:	
Report Type:	Custom Report			Client Prov/State:	ON
Report Date:	23-APR-20			Search Radius (km):	.2
Date Received:	20-APR-20			X:	-79.57682064
Previous Site Name:				Y:	43.60224607
Lot/Building Size:					
Additional Info Ordered:	City Directory; Aerial Photos				
65	1 of 56	NW/201.5	108.8 / -1.00	W.R. GRACE & CO. OF CANADA, CRYOVAC DIV. 2365 DIXIE ROAD MISSISSAUGA CITY ON L4Y 2A2	CA
Certificate #:	8-3396-94-				
Application Year:	94				
Issue Date:	9/19/1994				
Approval Type:	Industrial air				
Status:	Approved				
Application Type:					
Client Name:					
Client Address:					
Client City:					
Client Postal Code:					
Project Description:	OZONE EXH. PRESS/INTERPRINTING EXH. 5&6				
Contaminants:	N-Propyl Alcohol, Toluene(Pentyl Methane)(Methyl Benzene), N-Propyl Acetate (Propyl Acetate), Ammonia, Methyl Alcohol, Formaldehyde, Ethylene Glycol Monopropyl Ether(Propyl Cellosolve), Formic Acid, Methyl Chloroform, Suspended Particulate Matter				
Emission Control:					
65	2 of 56	NW/201.5	108.8 / -1.00	W.R. GRACE & CO. OF CANADA, CRYOVAC DIV. 2365 DIXIE ROAD MISSISSAUGA CITY ON L4Y 2A2	CA
Certificate #:	8-3498-94-				
Application Year:	94				
Issue Date:	11/7/1994				
Approval Type:	Industrial air				
Status:	Revised				
Application Type:					
Client Name:					
Client Address:					
Client City:					
Client Postal Code:					
Project Description:	NEW REPLACEMENT 300 HP BOILER				
Contaminants:	Nitrogen Oxides				
Emission Control:					

Map Key	Number of Records	Direction/ Distance (m)	Elev/Diff (m)	Site	DB
65	3 of 56	NW/201.5	108.8 / -1.00	CRYOVAC CANADA, INC. 2365 DIXIE ROAD MISSISSAUGA ON L4Y 2A2	CA
Certificate #:		8-3308-98-			
Application Year:		98			
Issue Date:		12/15/1998			
Approval Type:		Industrial air			
Status:		Approved			
Application Type:					
Client Name:					
Client Address:					
Client City:					
Client Postal Code:					
Project Description:		CONTROLLED PYROLYSIS CLEANING FURNACE			
Contaminants:		Ozone, Ethyl Alcohol, Denat, D, N-Propyl Alcohol, N-Propyl Acetate (Propyl Acetate), Methyl Alcohol, Formaldehyde, Toluene (Pentyl Methane) (Methyl Benzene), Formic Acid, Suspended Particulate Matter, Nitrogen Oxides			
Emission Control:					
65	4 of 56	NW/201.5	108.8 / -1.00	CRYOVAC AT 2365 DIXIE RD. MISSISSAUGA PLANT 2365 DIXIE RD. MISSISSAUGA CITY ON L4Y 2A2	SPL
Ref No:		101563		Discharger Report:	
Site No:				Material Group:	
Incident Dt:		6/20/1994		Health/Env Conseq:	
Year:				Client Type:	
Incident Cause:		PIPE/HOSE LEAK		Sector Type:	
Incident Event:				Agency Involved:	
Contaminant Code:				Nearest Watercourse:	
Contaminant Name:				Site Address:	
Contaminant Limit 1:				Site District Office:	
Contam Limit Freq 1:				Site Postal Code:	
Contaminant UN No 1:				Site Region:	
Environment Impact:		POSSIBLE		Site Municipality: 21102	
Nature of Impact:		Water course or lake		Site Lot:	
Receiving Medium:		LAND / WATER		Site Conc:	
Receiving Env:				Northing:	
MOE Response:				Easting: PEEL REGION	
Dt MOE Arvl on Scn:				Site Geo Ref Accu:	
MOE Reported Dt:		6/20/1994		Site Map Datum:	
Dt Document Closed:				SAC Action Class:	
Incident Reason:		EQUIPMENT FAILURE		Source Type:	
Site Name:					
Site County/District:					
Site Geo Ref Meth:					
Incident Summary:		CRYOVAC - 200 L OF HYDRAULIC OIL TO GROUND & 25 L OF SAME TO SEWER.			
Contaminant Qty:					
65	5 of 56	NW/201.5	108.8 / -1.00	CRYOVAC 2365 DIXIE RD MISSISSAUGA ON L4Y 2A2	SCT
Established:		1957			
Plant Size (ft²):		200000			
Employment:		300			

Map Key	Number of Records	Direction/ Distance (m)	Elev/Diff (m)	Site	DB
--Details--					
Description:		UNSUPPORTED PLASTICS FILM AND SHEET			
SIC/NAICS Code:		3081			
Description:		PACKAGING MACHINERY			
SIC/NAICS Code:		3565			
Description:		PLASTICS, FOIL, AND COATED PAPER BAGS			
SIC/NAICS Code:		2673			
65	6 of 56	NW/201.5	108.8 / -1.00	W.R. GRACE & CO. OF CANADA, CRYOVAC DIV. 2365 DIXIE ROAD MISSISSAUGA CITY ON L4Y 2A2	CA
Certificate #:		8-3176-96-			
Application Year:		96			
Issue Date:		7/2/1996			
Approval Type:		Industrial air			
Status:		Approved			
Application Type:					
Client Name:					
Client Address:					
Client City:					
Client Postal Code:					
Project Description:		EXHAUST FAN FOR NEW PLATE MAKING AREA			
Contaminants:		Benzyl Alcohol, Other Organic Compounds			
Emission Control:		No Controls			
65	7 of 56	NW/201.5	108.8 / -1.00	DAY AND ROSS TRANSPORT 2365 DIXIE RD. @ CATERPILLAR TRANSPORT TRUCK (CARGO) MISSISSAUGA CITY ON L4Y 2A2	SPL
Ref No:		143333		Discharger Report:	
Site No:				Material Group:	
Incident Dt:		7/9/1997		Health/Env Conseq:	
Year:				Client Type:	
Incident Cause:		BLADDER FAILURE		Sector Type:	
Incident Event:				Agency Involved:	
Contaminant Code:				Nearest Watercourse:	
Contaminant Name:				Site Address:	
Contaminant Limit 1:				Site District Office:	
Contam Limit Freq 1:				Site Postal Code:	
Contaminant UN No 1:				Site Region:	
Environment Impact:		POSSIBLE		Site Municipality: 21102	
Nature of Impact:		Multi Media Pollution		Site Lot:	
Receiving Medium:		LAND / WATER		Site Conc:	
Receiving Env:				Northing:	
MOE Response:				Easting: FIRE DEPT., REG OF PEEL	
Dt MOE Arvl on Scn:				Site Geo Ref Accu:	
MOE Reported Dt:		7/9/1997		Site Map Datum:	
Dt Document Closed:				SAC Action Class:	
Incident Reason:		UNKNOWN		Source Type:	
Site Name:					
Site County/District:					
Site Geo Ref Meth:					
Incident Summary:		DAY AND ROSS- 1250 L SILICONE BASED ADHESIVE. CONTAIN. & CLEANED.			
Contaminant Qty:					

Map Key	Number of Records	Direction/ Distance (m)	Elev/Diff (m)	Site	DB
65	8 of 56	NW/201.5	108.8 / -1.00	SEALED AIR (CANADA) INC. 2365 Dixie Rd Mississauga ON L4Y 2A2	SCT
Established:		1949			
Plant Size (ft²):		200000			
Employment:		318			
--Details--					
Description:		Unsupported Plastic Bag Manufacturing			
SIC/NAICS Code:		326111			
Description:		Unsupported Plastic Film and Sheet Manufacturing			
SIC/NAICS Code:		326114			
Description:		All Other General-Purpose Machinery Manufacturing			
SIC/NAICS Code:		333990			
65	9 of 56	NW/201.5	108.8 / -1.00	W.R. GRACE & CO. OF CANADA, CRYOVAC DIV. 2365 DIXIE ROAD MISSISSAUGA CITY ON L4Y 2A2	CA
Certificate #:		8-3284-95-006			
Application Year:		95			
Issue Date:		10/18/95			
Approval Type:		Industrial air			
Status:		Approved			
Application Type:					
Client Name:					
Client Address:					
Client City:					
Client Postal Code:					
Project Description:		EXHAUST FANS E2-D/E2-E/E2-F/E2-G ETC.			
Contaminants:		Suspended Particulate Matter, Ozone, Ammonia, Ethyl Alcohol, Denat, D			
Emission Control:		No Controls			
65	10 of 56	NW/201.5	108.8 / -1.00	W.R. GRACE & CO. OF CANADA, CRYOVAC DIV. 2365 DIXIE ROAD MISSISSAUGA CITY ON L4Y 2A2	CA
Certificate #:		8-3396-94-967			
Application Year:		94			
Issue Date:		10/23/96			
Approval Type:		Industrial air			
Status:		First Ammendment in 1996			
Application Type:					
Client Name:					
Client Address:					
Client City:					
Client Postal Code:					
Project Description:		INSTALL BETWEEN COLOUR/TUNNEL EXHAUST			
Contaminants:		Ozone, Ethyl Alcohol, Denat, D, N-Propyl Alcohol, N-Propyl Acetate (Propyl Acetate), Methyl Alcohol, Formaldehyde, Toluene(Pentyl Methane)(Methyl Benzene), Formic Acid, Suspended Particulate Matter, Nitrogen Oxides			
Emission Control:					
65	11 of 56	NW/201.5	108.8 / -1.00	W.R. Grace & Co. Of Canada, Cryovac Div. 2365 Dixie Road CITY OF MISSISSAUGA ON	EBR

Map Key	Number of Records	Direction/ Distance (m)	Elev/Diff (m)	Site	DB
EBR Registry No:	IA6E0551			Decision Posted:	
Ministry Ref No:	8317696 19960410			Exception Posted:	
Notice Type:	Instrument Decision			Section:	
Notice Stage:	800468996			Act 1:	
Notice Date:	July 03, 1996			Act 2:	
Proposal Date:	April 18, 1996			Site Location Map:	
Year:	1996				
Instrument Type:	(EPA s. 9) - Approval for discharge into the natural environment other than water (i.e. Air)				
Off Instrument Name:					
Posted By:					
Company Name:	W.R. Grace & Co. Of Canada, Cryovac Div.				
Site Address:					
Location Other:					
Proponent Name:					
Proponent Address:	2365 Dixie Road, Mississauga Ontario, L4Y 2A2				
Comment Period:					
URL:					
Site Location Details:					
2365 Dixie Road CITY OF MISSISSAUGA					

65	12 of 56	NW/201.5	108.8 / -1.00	W.R. Grace & Co. Of Canada, Cryovac Div. 2365 DIXIE ROAD CITY OF MISSISSAUGA ON	EBR
EBR Registry No:	IA6E1370			Decision Posted:	
Ministry Ref No:	8339694 19960828			Exception Posted:	
Notice Type:	Instrument Decision			Section:	
Notice Stage:	800472925			Act 1:	
Notice Date:	October 23, 1996			Act 2:	
Proposal Date:	September 18, 1996			Site Location Map:	
Year:	1996				
Instrument Type:	(EPA s. 9) - Approval for discharge into the natural environment other than water (i.e. Air)				
Off Instrument Name:					
Posted By:					
Company Name:	W.R. Grace & Co. Of Canada, Cryovac Div.				
Site Address:					
Location Other:					
Proponent Name:					
Proponent Address:	2365 Dixie Road, Mississauga Ontario, L4Y 2A2				
Comment Period:					
URL:					
Site Location Details:					
2365 DIXIE ROAD CITY OF MISSISSAUGA					

65	13 of 56	NW/201.5	108.8 / -1.00	Cryovac Canada, Inc. 2365 Dixie Road CITY OF MISSISSAUGA ON	EBR
EBR Registry No:	IA8E0960			Decision Posted:	
Ministry Ref No:	8330898			Exception Posted:	
Notice Type:	Instrument Decision			Section:	
Notice Stage:	800473318			Act 1:	
Notice Date:	December 14, 1998			Act 2:	
Proposal Date:	July 08, 1998			Site Location Map:	
Year:	1998				
Instrument Type:	(EPA s. 9) - Approval for discharge into the natural environment other than water (i.e. Air)				

Map Key	Number of Records	Direction/ Distance (m)	Elev/Diff (m)	Site	DB
Off Instrument Name:					
Posted By:					
Company Name:		Cryovac Canada, Inc.			
Site Address:					
Location Other:					
Proponent Name:		2365 Dixie Road, Mississauga Ontario, L4Y 2A2			
Proponent Address:		2365 Dixie Road, Mississauga Ontario, L4Y 2A2			
Comment Period:					
URL:					
Site Location Details:					
2365 Dixie Road CITY OF MISSISSAUGA					
65	14 of 56	NW/201.5	108.8 / -1.00	Sealed Air (Canada) Inc. 2365 Dixie Road CITY OF MISSISSAUGA ON	EBR
EBR Registry No:		IA9E1155		Decision Posted:	
Ministry Ref No:		8330898006RE1		Exception Posted:	
Notice Type:		Instrument Decision		Section:	
Notice Stage:		800475501		Act 1:	
Notice Date:		January 25, 2000		Act 2:	
Proposal Date:		September 23, 1999		Site Location Map:	
Year:		1999			
Instrument Type:		(EPA s. 9) - Approval for discharge into the natural environment other than water (i.e. Air)			
Off Instrument Name:					
Posted By:					
Company Name:		Sealed Air (Canada) Inc.			
Site Address:					
Location Other:					
Proponent Name:		2365 Dixie Road, Mississauga Ontario, L4Y 2A2			
Proponent Address:		2365 Dixie Road, Mississauga Ontario, L4Y 2A2			
Comment Period:					
URL:					
Site Location Details:					
2365 Dixie Road CITY OF MISSISSAUGA					
65	15 of 56	NW/201.5	108.8 / -1.00	2365 Dixie Rd Mississauga ON L4Y 2A2	EHS
Order No:		20000614001		Nearest Intersection:	
Status:		C		Municipality: Peel	
Report Type:		Complete Report		Client Prov/State: ON	
Report Date:		6/21/00		Search Radius (km): 0.35	
Date Received:		6/14/00		X: -79.57642	
Previous Site Name:		Y: 43.605499			
Lot/Building Size:					
Additional Info Ordered:					
65	16 of 56	NW/201.5	108.8 / -1.00	CRYOVAC DIVISON OF GRACE 2365 DIXIE ROAD MISSISSAUGA MISSISSAUGA ON L4Y 2A2	OPCB
Year:		1998			
Site Number:		30287A004			
Name Owner:					

Map Key	Number of Records	Direction/ Distance (m)	Elev/Diff (m)	Site	DB
---------	-------------------	----------------------------	------------------	------	----

Additional Site Information:

--Details--

Quantity:	2.00
Address Site:	
Description:	Number of Drums of Ballasts with High Level PCBs (>1000 ppm)
Quantity:	400.00
Address Site:	
Description:	Calculated Weight (Kg) of Drums of Ballasts with High Level PCBs (>1000 ppm)
Quantity:	32.00
Address Site:	
Description:	Number of Capacitors with High Level PCBs (>1000 ppm)
Quantity:	1.00
Address Site:	
Description:	Number of Drums of Other Material with Low Level PCBs (< 1000 ppm) kg
Quantity:	150.00
Address Site:	
Description:	Calculated Weight of Drums of Other Material with Low Level PCBs (< 1000 ppm) kg

65	17 of 56	NW/201.5	108.8 / -1.00	CRYOVAC SEALED AIR CORPORATION 2365 DIXIE ROAD MISSISSAUGA MISSISSAUGA ON L4Y 2A2	OPCB
--------------------	----------	----------	---------------	--	-------------

Year: 1999
Site Number: 30287A004
Name Owner:
Additional Site Information:

--Details--

Quantity:	2.00
Address Site:	
Description:	Number of Drums of Ballasts with High Level PCBs (>1000 ppm)
Quantity:	400.00
Address Site:	
Description:	Calculated Weight (Kg) of Drums of Ballasts with High Level PCBs (>1000 ppm)
Quantity:	32.00
Address Site:	
Description:	Number of Capacitors with High Level PCBs (>1000 ppm)
Quantity:	1.00
Address Site:	
Description:	Number of Drums of Other Material with Low Level PCBs (< 1000 ppm) kg
Quantity:	150.00
Address Site:	
Description:	Calculated Weight of Drums of Other Material with Low Level PCBs (< 1000 ppm) kg

65	18 of 56	NW/201.5	108.8 / -1.00	SEALED AIR (CANADA) INC. 2365 DIXIE ROAD MISSISSAUGA MISSISSAUGA ON L4Y 2A2	OPCB
--------------------	----------	----------	---------------	--	-------------

Year: 2000
Site Number: 30287A004
Name Owner:
Additional Site Information:

Map Key	Number of Records	Direction/ Distance (m)	Elev/Diff (m)	Site	DB
--Details--					
Quantity:		150.00			
Address Site:					
Description:		Calculated Weight of Drums of Other Material with Low Level PCBs (< 1000 ppm) kg			
Quantity:		1.00			
Address Site:					
Description:		Number of Drums of Other Material with Low Level PCBs (< 1000 ppm) kg			

65	19 of 56	NW/201.5	108.8 / -1.00	CRYOVAC DIVISION OF W R GRACE & CO OF CANADA LTD 2365 DIXIE RD. MISSISSAUGA ON L4Y 2A2	GEN
Generator No:	ON0182801			PO Box No:	
Status:				Country:	
Approval Years:	86,87,88,89,90			Choice of Contact:	
Contam. Facility:				Co Admin:	
MHSW Facility:				Phone No Admin:	
SIC Code:	1631				
SIC Description:	PLASTIC FILM & SHEET.				
Detail(s)					
Waste Class:	122				
Waste Class Desc:	ALKALINE WASTES - OTHER METALS				
Waste Class:	212				
Waste Class Desc:	ALIPHATIC SOLVENTS				
Waste Class:	241				
Waste Class Desc:	HALOGENATED SOLVENTS				
Waste Class:	252				
Waste Class Desc:	WASTE OILS & LUBRICANTS				

65	20 of 56	NW/201.5	108.8 / -1.00	CRYOVAC, DIV. OF W.R. GRACE 11-029 2365 DIXIE ROAD MISSISSAUGA ON L4Y 2A2	GEN
Generator No:	ON0182801			PO Box No:	
Status:				Country:	
Approval Years:	92,93,94,95,96,97			Choice of Contact:	
Contam. Facility:				Co Admin:	
MHSW Facility:				Phone No Admin:	
SIC Code:	1631				
SIC Description:	PLASTIC FILM & SHEET				
Detail(s)					
Waste Class:	122				
Waste Class Desc:	ALKALINE WASTES - OTHER METALS				
Waste Class:	212				
Waste Class Desc:	ALIPHATIC SOLVENTS				
Waste Class:	213				
Waste Class Desc:	PETROLEUM DISTILLATES				
Waste Class:	241				

Map Key	Number of Records	Direction/ Distance (m)	Elev/Diff (m)	Site	DB
Waste Class Desc:		HALOGENATED SOLVENTS			
Waste Class:		243			
Waste Class Desc:		PCB'S			
Waste Class:		252			
Waste Class Desc:		WASTE OILS & LUBRICANTS			
Waste Class:		264			
Waste Class Desc:		PHOTOPROCESSING WASTES			

[65](#) 21 of 56 **NW/201.5** **108.8 / -1.00** **CRYOVAC, DIV. OF (SEE & USE ON1387501)**
2365 DIXIE ROAD
MISSISSAUGA ON L4Y 2A2 **GEN**

Generator No:	ON0182801	PO Box No:	
Status:		Country:	
Approval Years:	98,99	Choice of Contact:	
Contam. Facility:		Co Admin:	
MHSW Facility:		Phone No Admin:	
SIC Code:	1631		
SIC Description:	PLASTIC FILM & SHEET.		

Detail(s)

Waste Class:	122
Waste Class Desc:	ALKALINE WASTES - OTHER METALS
Waste Class:	243
Waste Class Desc:	PCB'S
Waste Class:	252
Waste Class Desc:	WASTE OILS & LUBRICANTS
Waste Class:	264
Waste Class Desc:	PHOTOPROCESSING WASTES
Waste Class:	212
Waste Class Desc:	ALIPHATIC SOLVENTS
Waste Class:	213
Waste Class Desc:	PETROLEUM DISTILLATES
Waste Class:	241
Waste Class Desc:	HALOGENATED SOLVENTS

[65](#) 22 of 56 **NW/201.5** **108.8 / -1.00** **SEALED AIR (CANADA) INC.**
2365 DIXIE ROAD
MISSISSAUGA ON L4Y 2A2 **GEN**

Generator No:	ON1387501	PO Box No:	
Status:		Country:	
Approval Years:	98,99,00,01,02	Choice of Contact:	
Contam. Facility:		Co Admin:	
MHSW Facility:		Phone No Admin:	
SIC Code:	1631		
SIC Description:	PLASTIC FILM & SHEET.		

Detail(s)

Waste Class:	122
Waste Class Desc:	ALKALINE WASTES - OTHER METALS

Map Key	Number of Records	Direction/ Distance (m)	Elev/Diff (m)	Site	DB
Waste Class:		146			
Waste Class Desc:		OTHER SPECIFIED INORGANICS			
Waste Class:		212			
Waste Class Desc:		ALIPHATIC SOLVENTS			
Waste Class:		213			
Waste Class Desc:		PETROLEUM DISTILLATES			
Waste Class:		241			
Waste Class Desc:		HALOGENATED SOLVENTS			
Waste Class:		243			
Waste Class Desc:		PCB'S			
Waste Class:		252			
Waste Class Desc:		WASTE OILS & LUBRICANTS			
Waste Class:		264			
Waste Class Desc:		PHOTOPROCESSING WASTES			

65	23 of 56	NW/201.5	108.8 / -1.00	SEALED AIR (CANADA) INC. 2365 DIXIE ROAD NOT AVAILABLE MISSISSAUGA ON L4Y 2A2	NPRI
NPRI ID:	7404	Org ID:	65664		
Other ID:	*	Submit Date:	7/9/2003		
No Other ID:	0	Last Modified:	5/29/2015 3:28:24 PM		
Track ID:	18252	Contact ID:	145968		
Report ID:	163472	Cont Type:	MED		
Report Type:	NPRI	Contact Title:			
Rpt Type ID:	1	Cont First Name:	EDWARD		
Report Year:	2002	Cont Last Name:	CHANG-YEN		
Not-Current Rpt?:	No	Contact Position:	SENIOR ENVIRONMENTAL ENGINEER		
Yr of Last Filed Rpt:	2006	Contact Fax:	9052733566		
Fac ID:	141478	Contact Ph.:	9052735656		
Fac Name:	MISSISSAUGA PLANT	Cont Area Code:	905		
Fac Address1:	2365 DIXIE ROAD	Contact Tel.:	52735656		
Fac Address2:	NOT AVAILABLE	Contact Ext.:	237		
Fac Postal Zip:	L4Y 2A2	Cont Fax Area Cde:	905		
Facility Lat:		Contact Fax:	52733566		
Facility Long:		Contact Email:	ED.CHANG-YEN@SEALEDAIR.COM		
DLS (Last Filed Rpt):		Latitude:	43.6047		
Facility DLS:		Longitude:	-79.5767		
Datum:	1983	UTM Zone:			
Facility Cmnts:	False	UTM Northing:			
URL:	www.sealedair.com	UTM Easting:			
No of Empl.:	265	Waste Streams:	False		
Parent Co.:	Y	No Streams:	0		
No Parent Co.:	1	Waste Off Sites:	False		
Pollut Prev Cmnts:	False	No Off Sites:	0		
Stacks:	False	Shutdown:	False		
No of Stacks:		No of Shutdown:	0		
Canadian SIC Code (2 digit):					
Canadian SIC Code:					
SIC Code Description:					
American SIC Code:					
NAICS Code (2 digit):	32				
NAICS 2 Description:	Manufacturing				
NAICS Code (4 digit):	3231				
NAICS 4 Description:	Printing and related support activities				
NAICS Code (6 digit):	323119				
NAICS 6 Description:	Other printing				

Map Key	Number of Records	Direction/ Distance (m)	Elev/Diff (m)	Site	DB
<u>Substance Release Report</u>					
Category Type ID:	1				
Category Type Desc:	Stack / Point				
Category Type Desc (fr):	Rejets de cheminée ou ponctuels				
Grouping:	Total Air				
Trans Code:	ASta				
Chem:	Volatile Organic Compounds (VOCs)				
Chem (fr):	Composés organiques volatils (COV)				
Quantity:	154.285				
Unit:	tonnes				
Basis of Estimate Cd:	C				
Basis of Estimate Desc:	C- Mass Balance				

65	24 of 56	NW/201.5	108.8 / -1.00	2365 Dixie Road Mississauga ON L4Y 2A2	EHS
Order No:	20040318010			Nearest Intersection: Dixie Road and The Queensway	
Status:	C			Municipality: Mississauga	
Report Type:	Complete Report			Client Prov/State: ON	
Report Date:	3/29/04			Search Radius (km): 0.35	
Date Received:	3/18/04			X: -79.576366	
Previous Site Name:				Y: 43.605493	
Lot/Building Size:					
Additional Info Ordered:	Fire Insur. Maps and/or Site Plans				

65	25 of 56	NW/201.5	108.8 / -1.00	SEALED AIR (CANADA) Co./Cie 2365 DIXIE ROAD MISSISSAUGA ON	GEN
Generator No:	ON1387501			PO Box No:	
Status:				Country:	
Approval Years:	03,04,05,06,07,08			Choice of Contact:	
Contam. Facility:				Co Admin:	
MHSW Facility:				Phone No Admin:	
SIC Code:	323119				
SIC Description:	Other Printing				

Detail(s)

Waste Class:	331				
Waste Class Desc:	WASTE COMPRESSED GASES				
Waste Class:	331				
Waste Class Desc:	WASTE COMPRESSED GASES				
Waste Class:	148				
Waste Class Desc:	INORGANIC LABORATORY CHEMICALS				
Waste Class:	241				
Waste Class Desc:	HALOGENATED SOLVENTS				
Waste Class:	243				
Waste Class Desc:	PCB'S				
Waste Class:	263				
Waste Class Desc:	ORGANIC LABORATORY CHEMICALS				
Waste Class:	221				
Waste Class Desc:	LIGHT FUELS				
Waste Class:	251				

Map Key	Number of Records	Direction/ Distance (m)	Elev/Diff (m)	Site	DB
Waste Class Desc:		OIL SKIMMINGS & SLUDGES			
Waste Class:		122			
Waste Class Desc:		ALKALINE WASTES - OTHER METALS			
Waste Class:		146			
Waste Class Desc:		OTHER SPECIFIED INORGANICS			
Waste Class:		212			
Waste Class Desc:		ALIPHATIC SOLVENTS			
Waste Class:		213			
Waste Class Desc:		PETROLEUM DISTILLATES			
Waste Class:		252			
Waste Class Desc:		WASTE OILS & LUBRICANTS			
Waste Class:		264			
Waste Class Desc:		PHOTOPROCESSING WASTES			

65	26 of 56	NW/201.5	108.8 / -1.00	SEALED AIR (CANADA) 2365 DIXIE ROAD NOT AVAILABLE MISSISSAUGA ON L4Y2A2	NPRI
NPRI ID:	7404			Org ID:	65651
Other ID:	*			Submit Date:	12/30/2005
No Other ID:				Last Modified:	5/29/2015 3:28:24 PM
Track ID:	32784			Contact ID:	145968
Report ID:	154361			Cont Type:	MED
Report Type:	NPRI			Contact Title:	
Rpt Type ID:	1			Cont First Name:	EDWARD
Report Year:	2003			Cont Last Name:	CHANG-YEN
Not-Current Rpt?:	No			Contact Position:	SENIOR ENVIRONMENTAL ENGINEER
Yr of Last Filed Rpt:	2006			Contact Fax:	9052733566
Fac ID:	141482			Contact Ph.:	9052735656
Fac Name:	SEALED AIR (CANADA) CO./CIE - CRYOVAC DIVISION			Cont Area Code:	905
Fac Address1:	2365 DIXIE ROAD			Contact Tel.:	52735656
Fac Address2:	NOT AVAILABLE			Contact Ext.:	237
Fac Postal Zip:	L4Y2A2			Cont Fax Area Cde:	905
Facility Lat:	43.6047			Contact Fax:	52733566
Facility Long:	-79.5767			Contact Email:	ED.CHANG-YEN@SEALEDAIR.COM
DLS (Last Filed Rpt):				Latitude:	43.6047
Facility DLS:				Longitude:	-79.5767
Datum:	1983			UTM Zone:	
Facility Cmnts:	False			UTM Northing:	
URL:	www.sealedair.com			UTM Easting:	
No of Empl.:	265			Waste Streams:	Trueζ
Parent Co.:	Y			No Streams:	
No Parent Co.:	1			Waste Off Sites:	False
Pollut Prev Cmnts:	False			No Off Sites:	
Stacks:	True			Shutdown:	True
No of Stacks:				No of Shutdown:	
Canadian SIC Code (2 digit):					
Canadian SIC Code:					
SIC Code Description:					
American SIC Code:					
NAICS Code (2 digit):	32				
NAICS 2 Description:	Manufacturing				
NAICS Code (4 digit):	3231				
NAICS 4 Description:	Printing and related support activities				
NAICS Code (6 digit):	323119				
NAICS 6 Description:	Other printing				

<i>Map Key</i>	<i>Number of Records</i>	<i>Direction/ Distance (m)</i>	<i>Elev/Diff (m)</i>	<i>Site</i>	<i>DB</i>
<u>Substance Release Report</u>					
Category Type ID:	1				
Category Type Desc:	Stack / Point				
Category Type Desc (fr):	Rejets de cheminée ou ponctuels				
Grouping:	Total Air				
Trans Code:	ASta				
Chem:	Volatile Organic Compounds (VOCs)				
Chem (fr):	Composés organiques volatils (COV)				
Quantity:	166.02				
Unit:	tonnes				
Basis of Estimate Cd:	C				
Basis of Estimate Desc:	C- Mass Balance				
Category Type ID:	13				
Category Type Desc:	All Media				
Category Type Desc (fr):	Rejets à tous les médias				
Grouping:	Total All Media<1t				
Trans Code:					
Chem:	PM2.5 - Particulate Matter <= 2.5 Microns				
Chem (fr):	PM2,5 - Matière particulaire <= 2,5 microns				
Quantity:	.046				
Unit:	tonnes				
Basis of Estimate Cd:					
Basis of Estimate Desc:					
Category Type ID:	13				
Category Type Desc:	All Media				
Category Type Desc (fr):	Rejets à tous les médias				
Grouping:	Total All Media<1t				
Trans Code:					
Chem:	Sulphur dioxide				
Chem (fr):	Dioxyde de soufre				
Quantity:	.014				
Unit:	tonnes				
Basis of Estimate Cd:					
Basis of Estimate Desc:					
Category Type ID:	13				
Category Type Desc:	All Media				
Category Type Desc (fr):	Rejets à tous les médias				
Grouping:	Total All Media<1t				
Trans Code:					
Chem:	PM10 - Particulate Matter <= 10 Microns				
Chem (fr):	PM10 - Matière particulaire <= 10 microns				
Quantity:	.138				
Unit:	tonnes				
Basis of Estimate Cd:					
Basis of Estimate Desc:					
Category Type ID:	13				
Category Type Desc:	All Media				
Category Type Desc (fr):	Rejets à tous les médias				
Grouping:	Total All Media<1t				
Trans Code:					
Chem:	PM - Total Particulate Matter				
Chem (fr):	PM - Particules totales				
Quantity:	.184				
Unit:	tonnes				
Basis of Estimate Cd:					
Basis of Estimate Desc:					
Category Type ID:	1				
Category Type Desc:	Stack / Point				
Category Type Desc (fr):	Rejets de cheminée ou ponctuels				
Grouping:	Total Air				

Map Key	Number of Records	Direction/ Distance (m)	Elev/Diff (m)	Site	DB
Trans Code:		ASta			
Chem:		Carbon monoxide			
Chem (fr):		Monoxyde de carbone			
Quantity:		2.029			
Unit:		tonnes			
Basis of Estimate Cd:		E2			
Basis of Estimate Desc:		E2- Published Emission Factors - In use from 2003 and onward			
Category Type ID:		1			
Category Type Desc:		Stack / Point			
Category Type Desc (fr):		Rejets de cheminée ou ponctuels			
Grouping:		Total Air			
Trans Code:		ASta			
Chem:		Ethyl acetate			
Chem (fr):		Acétate d'éthyle			
Quantity:		9.367			
Unit:		tonnes			
Basis of Estimate Cd:		C			
Basis of Estimate Desc:		C- Mass Balance			

65	27 of 56	NW/201.5	108.8 / -1.00	Sealed Air (Canada) Co. 2365 Dixie Rd Mississauga ON L4Y 2A2	SCT
Established:		1949			
Plant Size (ft²):		00000			
Employment:		318			
--Details--					
Description:		Plastics Bag Manufacturing			
SIC/NAICS Code:		326111			
Description:		Plastic Film and Sheet Manufacturing			
SIC/NAICS Code:		326114			
Description:		All Other General-Purpose Machinery Manufacturing			
SIC/NAICS Code:		333990			

65	28 of 56	NW/201.5	108.8 / -1.00	SEALED AIR (CANADA) 2365 DIXIE ROAD NOT AVAILABLE MISSISSAUGA ON L4Y2A2	NPRI
NPRI ID:	7404			Org ID:	65651
Other ID:	N			Submit Date:	12/30/2005
No Other ID:				Last Modified:	5/29/2015 3:28:24 PM
Track ID:	32785			Contact ID:	145968
Report ID:	92709			Cont Type:	MED
Report Type:	NPRI			Contact Title:	
Rpt Type ID:	1			Cont First Name:	EDWARD
Report Year:	2004			Cont Last Name:	CHANG-YEN
Not-Current Rpt?:	No			Contact Position:	SENIOR ENVIRONMENTAL ENGINEER
Yr of Last Filed Rpt:	2006			Contact Fax:	9052733566
Fac ID:	141482			Contact Ph.:	9052735656
Fac Name:	SEALED AIR (CANADA) CO./CIE - CRYOVAC DIVISION			Cont Area Code:	905
Fac Address1:	2365 DIXIE ROAD			Contact Tel.:	52735656
Fac Address2:	NOT AVAILABLE			Contact Ext.:	237
Fac Postal Zip:	L4Y2A2			Cont Fax Area Cde:	905
Facility Lat:	43.6047			Contact Fax:	52733566
Facility Long:	-79.5767			Contact Email:	ED.CHANG-YEN@SEALEDAIR.COM
DLS (Last Filed Rpt):				Latitude:	43.6047
Facility DLS:				Longitude:	-79.5767

Map Key	Number of Records	Direction/ Distance (m)	Elev/Diff (m)	Site	DB
Datum:	1983			UTM Zone:	
Facility Cmnts:	True			UTM Northing:	
URL:	www.sealedair.com			UTM Easting:	
No of Empl.:	265			Waste Streams:	False
Parent Co.:	Y			No Streams:	
No Parent Co.:	1			Waste Off Sites:	False
Pollut Prev Cmnts:	True			No Off Sites:	
Stacks:	No			Shutdown:	
No of Stacks:				No of Shutdown:	
Canadian SIC Code (2 digit):					
Canadian SIC Code:					
SIC Code Description:					
American SIC Code:					
NAICS Code (2 digit):	32				
NAICS 2 Description:	Manufacturing				
NAICS Code (4 digit):	3231				
NAICS 4 Description:	Printing and related support activities				
NAICS Code (6 digit):	323119				
NAICS 6 Description:	Other printing				

Substance Release Report

Category Type ID:	5
Category Type Desc:	Other Non-Point
Category Type Desc (fr):	Autres rejets non ponctuels
Grouping:	Total Air
Trans Code:	
Chem:	Volatile Organic Compounds (VOCs)
Chem (fr):	Composés organiques volatils (COV)
Quantity:	98.568
Unit:	tonnes
Basis of Estimate Cd:	C
Basis of Estimate Desc:	C- Mass Balance

65	29 of 56	NW/201.5	108.8 / -1.00	SEALED AIR (CANADA) 2365 DIXIE ROAD NOT AVAILABLE MISSISSAUGA ON L4Y2A2	NPRI
NPRI ID:	7404			Org ID:	65651
Other ID:	N			Submit Date:	5/5/2006
No Other ID:				Last Modified:	5/29/2015 3:28:24 PM
Track ID:	33839			Contact ID:	145968
Report ID:	95312			Cont Type:	MED
Report Type:	NPRI			Contact Title:	
Rpt Type ID:	1			Cont First Name:	EDWARD
Report Year:	2005			Cont Last Name:	CHANG-YEN
Not-Current Rpt?:	No			Contact Position:	SENIOR ENVIRONMENTAL ENGINEER
Yr of Last Filed Rpt:	2006			Contact Fax:	9052733566
Fac ID:	141482			Contact Ph.:	9052735656
Fac Name:	SEALED AIR (CANADA) CO./CIE - CRYOVAC DIVISION			Cont Area Code:	905
Fac Address1:	2365 DIXIE ROAD			Contact Tel.:	52735656
Fac Address2:	NOT AVAILABLE			Contact Ext.:	237
Fac Postal Zip:	L4Y2A2			Cont Fax Area Cde:	905
Facility Lat:	43.6047			Contact Fax:	52733566
Facility Long:	-79.5767			Contact Email:	ED.CHANG-YEN@SEALEDAIR.COM
DLS (Last Filed Rpt):				Latitude:	43.6047
Facility DLS:				Longitude:	-79.5767
Datum:	1983			UTM Zone:	
Facility Cmnts:	False			UTM Northing:	
URL:	www.sealedair.com			UTM Easting:	
No of Empl.:	265			Waste Streams:	False
Parent Co.:	Y			No Streams:	
No Parent Co.:	1			Waste Off Sites:	False

Map Key	Number of Records	Direction/ Distance (m)	Elev/Diff (m)	Site	DB
Pollut Prev Cmnts:	False			No Off Sites:	
Stacks:	False			Shutdown:	
No of Stacks:				No of Shutdown:	
Canadian SIC Code (2 digit):					
Canadian SIC Code:					
SIC Code Description:					
American SIC Code:					
NAICS Code (2 digit):	32				
NAICS 2 Description:	Manufacturing				
NAICS Code (4 digit):	3231				
NAICS 4 Description:	Printing and related support activities				
NAICS Code (6 digit):	323119				
NAICS 6 Description:	Other printing				

Substance Release Report

Category Type ID: 5
Category Type Desc: Other Non-Point
Category Type Desc (fr): Autres rejets non ponctuels
Grouping: Total Air
Trans Code:
Chem: Volatile Organic Compounds (VOCs)
Chem (fr): Composés organiques volatils (COV)
Quantity: 104.586
Unit: tonnes
Basis of Estimate Cd: C
Basis of Estimate Desc: C- Mass Balance

65	30 of 56	NW/201.5	108.8 / -1.00	2365 Dixie Rd Mississauga ON L4Y 2A2	EHS
Order No:	20071010049			Nearest Intersection: Dixie & Caterpillar Rd	
Status:	C			Municipality:	
Report Type:	CAN - Complete Report			Client Prov/State:	
Report Date:	10/18/2007			Search Radius (km): 0.25	
Date Received:	10/10/2007			X: -79.576419	
Previous Site Name:				Y: 43.605509	
Lot/Building Size:					
Additional Info Ordered:					

65	31 of 56	NW/201.5	108.8 / -1.00	SEALED AIR (CANADA) 2365 DIXIE ROAD NOT AVAILABLE MISSISSAUGA ON L4Y2A2	NPRI
NPRI ID:	7404			Org ID: 65651	
Other ID:	N			Submit Date: 4/23/2007	
No Other ID:				Last Modified: 5/29/2015 3:28:24 PM	
Track ID:	42656			Contact ID: 145968	
Report ID:	103378			Cont Type: MED	
Report Type:	NPRI			Contact Title:	
Rpt Type ID:	1			Cont First Name: EDWARD	
Report Year:	2006			Cont Last Name: CHANG-YEN	
Not-Current Rpt?:	No			Contact Position: SENIOR ENVIRONMENTAL ENGINEER	
Yr of Last Filed Rpt:	2006			Contact Fax: 9052733566	
Fac ID:	141482			Contact Ph.: 9052735656	
Fac Name:	SEALED AIR (CANADA) CO./CIE - CRYOVAC DIVISION			Cont Area Code: 905	
Fac Address1:	2365 DIXIE ROAD			Contact Tel.: 52735656	
Fac Address2:	NOT AVAILABLE			Contact Ext.: 237	
Fac Postal Zip:	L4Y2A2			Cont Fax Area Cde: 905	
Facility Lat:	43.6047			Contact Fax: 52733566	
Facility Long:	-79.5767			Contact Email: ED.CHANG-YEN@SEALEDAIR.COM	

Map Key	Number of Records	Direction/ Distance (m)	Elev/Diff (m)	Site	DB
DLS (Last Filed Rpt):				Latitude:	43.6047
Facility DLS:				Longitude:	-79.5767
Datum:	1983			UTM Zone:	
Facility Cmnts:	False			UTM Northing:	
URL:	www.sealedair.com			UTM Easting:	
No of Empl.:	265			Waste Streams:	True
Parent Co.:	Y			No Streams:	
No Parent Co.:	1			Waste Off Sites:	False
Pollut Prev Cmnts:	False			No Off Sites:	
Stacks:	True			Shutdown:	
No of Stacks:				No of Shutdown:	
Canadian SIC Code (2 digit):					
Canadian SIC Code:					
SIC Code Description:					
American SIC Code:					
NAICS Code (2 digit):	32				
NAICS 2 Description:	Manufacturing				
NAICS Code (4 digit):	3231				
NAICS 4 Description:	Printing and related support activities				
NAICS Code (6 digit):	323119				
NAICS 6 Description:	Other printing				
<u>Substance Release Report</u>					
Category Type ID:	5				
Category Type Desc:	Other Non-Point				
Category Type Desc (fr):	Autres rejets non ponctuels				
Grouping:	Total Air				
Trans Code:					
Chem:	Volatile Organic Compounds (VOCs)				
Chem (fr):	Composés organiques volatils (COV)				
Quantity:	128.777				
Unit:	tonnes				
Basis of Estimate Cd:	C				
Basis of Estimate Desc:	C- Mass Balance				

65	32 of 56	NW/201.5	108.8 / -1.00	Sealed Air (Canada) Inc. 2365 Dixie Road Mississauga Ontario L4Y 2A2 Mississauga ON	EBR
--------------------	----------	----------	---------------	---	------------

EBR Registry No:	IA03E1310	Decision Posted:	
Ministry Ref No:	2927-5QRNWW	Exception Posted:	
Notice Type:	Instrument Decision	Section:	
Notice Stage:		Act 1:	
Notice Date:	April 07, 2004	Act 2:	
Proposal Date:	September 10, 2003	Site Location Map:	
Year:	2003		
Instrument Type:	(EPA s. 9) - Approval for discharge into the natural environment other than water (i.e. Air)		
Off Instrument Name:			
Posted By:			
Company Name:	Sealed Air (Canada) Inc.		
Site Address:			
Location Other:			
Proponent Name:			
Proponent Address:	2365 Dixie Road, Mississauga Ontario, L4Y 2A2		
Comment Period:			
URL:			

Site Location Details:

2365 Dixie Road Mississauga Ontario L4Y 2A2 Mississauga

Map Key	Number of Records	Direction/ Distance (m)	Elev/Diff (m)	Site	DB
65	33 of 56	NW/201.5	108.8 / -1.00	Sealed Air (Canada) Inc. 2365 Dixie Road Mississauga ON L4Y 2A2	SPL
Ref No:	3578-6J8QGP			Discharger Report: 0	
Site No:				Material Group: Gases/Particulate	
Incident Dt:	11/17/2005			Health/Env Conseq:	
Year:				Client Type:	
Incident Cause:	Discharge or Emission to Air			Sector Type: Other	
Incident Event:				Agency Involved:	
Contaminant Code:				Nearest Watercourse:	
Contaminant Name:	SULPHUR HEXAFLUORIDE (SULPHUR FLUORIDE)			Site Address:	
Contaminant Limit 1:				Site District Office: Halton-Peel	
Contam Limit Freq 1:				Site Postal Code:	
Contaminant UN No 1:				Site Region:	
Environment Impact:	Possible			Site Municipality: Mississauga	
Nature of Impact:	Air Pollution			Site Lot:	
Receiving Medium:	Air			Site Conc:	
Receiving Env:				Northing: NA	
MOE Response:				Easting: NA	
Dt MOE Arvl on Scn:				Site Geo Ref Accu:	
MOE Reported Dt:	11/17/2005			Site Map Datum:	
Dt Document Closed:				SAC Action Class: Air Spills - Gases and Vapours	
Incident Reason:	Error- Operator error			Source Type:	
Site Name:	2365 Dixie Road				
Site County/District:					
Site Geo Ref Meth:					
Incident Summary:	Sealed Air Canada - 115 lbs SF6 to air				
Contaminant Qty:	52.3 Kg				

65	34 of 56	NW/201.5	108.8 / -1.00	Sealed Air (Canada) Inc. 2365 Dixie Road Mississauga ON L4Y 2A2	SPL
Ref No:	7841-6AAKUS			Discharger Report: 0	
Site No:				Material Group: Oil	
Incident Dt:	3/7/2005			Health/Env Conseq:	
Year:				Client Type:	
Incident Cause:	Valve / Fitting Leak Or Failure			Sector Type: Other Plant	
Incident Event:				Agency Involved:	
Contaminant Code:				Nearest Watercourse:	
Contaminant Name:	COMPRESSOR OIL (MINERAL OIL)			Site Address:	
Contaminant Limit 1:				Site District Office: Halton-Peel	
Contam Limit Freq 1:				Site Postal Code:	
Contaminant UN No 1:				Site Region:	
Environment Impact:	Possible			Site Municipality: Mississauga	
Nature of Impact:	Surface Water Pollution			Site Lot:	
Receiving Medium:	Water			Site Conc:	
Receiving Env:				Northing: NA	
MOE Response:				Easting: NA	
Dt MOE Arvl on Scn:				Site Geo Ref Accu:	
MOE Reported Dt:	3/8/2005			Site Map Datum:	
Dt Document Closed:				SAC Action Class: Spills	
Incident Reason:	Equipment Failure - Malfunction of system components			Source Type:	
Site Name:	2365 Dixie Road				
Site County/District:					
Site Geo Ref Meth:					
Incident Summary:	Sealed Air - 100 L Compressor Oil to Sanitary				
Contaminant Qty:					

Map Key	Number of Records	Direction/ Distance (m)	Elev/Diff (m)	Site	DB
65	35 of 56	NW/201.5	108.8 / -1.00	Church & Trought 2365 Dixie Road Mississauga ON L4Y 2A2	GEN
Generator No:	ON9762271			PO Box No:	
Status:				Country:	
Approval Years:	06			Choice of Contact:	
Contam. Facility:				Co Admin:	
MHSW Facility:				Phone No Admin:	
SIC Code:	562990				
SIC Description:	All Other Waste Management Services				
<u>Detail(s)</u>					
Waste Class:	251				
Waste Class Desc:	OIL SKIMMINGS & SLUDGES				
65	36 of 56	NW/201.5	108.8 / -1.00	SEALED AIR (CANADA) INC. MISSISSAUGA 2365 DIXIE ROAD MISSISSAUGA ON L4Y 2A2	NPCB
Company Code:	F1007				
Industry:	UNDEFINED				
Site Status:					
Transaction Date:					
Inspection Date:					
65	37 of 56	NW/201.5	108.8 / -1.00	Sealed Air (Canada) Co. 2365 Dixie Rd Mississauga ON L4Y 2A2	SCT
Established:					
Plant Size (ft²):					
Employment:					
<u>--Details--</u>					
Description:	Chemical (except Agricultural) and Allied Product Wholesaler-Distributors				
SIC/NAICS Code:	418410				
65	38 of 56	NW/201.5	108.8 / -1.00	ABB 2365 Dixie Road Mississauga ON L4Y 2A2	GEN
Generator No:	ON8824861			PO Box No:	
Status:				Country:	
Approval Years:	07,08			Choice of Contact:	
Contam. Facility:				Co Admin:	
MHSW Facility:				Phone No Admin:	
SIC Code:	562990				
SIC Description:	All Other Waste Management Services				
<u>Detail(s)</u>					
Waste Class:	251				
Waste Class Desc:	OIL SKIMMINGS & SLUDGES				

Map Key	Number of Records	Direction/ Distance (m)	Elev/Diff (m)	Site	DB
65	39 of 56	NW/201.5	108.8 / -1.00	Sealed Air (Canada) Inc. 2365 Dixie Road Mississauga ON L4Y 2A2	CA

Certificate #: 0891-5UTK3P
Application Year: 2004
Issue Date: 4/2/2004
Approval Type: Air
Status: Approved
Application Type:
Client Name:
Client Address:
Client City:
Client Postal Code:
Project Description:
Contaminants:
Emission Control:

65	40 of 56	NW/201.5	108.8 / -1.00	SEALED AIR (CANADA) Co./Cie 2365 DIXIE ROAD MISSISSAUGA ON L4Y 2A2	GEN
--------------------	----------	----------	---------------	--	-----

Generator No: ON1387501
Status:
Approval Years: 2009
Contam. Facility:
MHSW Facility:
SIC Code: 323119, 326111
SIC Description: Other Printing, Plastics Bag Manufacturing
PO Box No:
Country:
Choice of Contact:
Co Admin:
Phone No Admin:

Detail(s)

Waste Class: 146
Waste Class Desc: OTHER SPECIFIED INORGANICS

Waste Class: 148
Waste Class Desc: INORGANIC LABORATORY CHEMICALS

Waste Class: 264
Waste Class Desc: PHOTOPROCESSING WASTES

Waste Class: 221
Waste Class Desc: LIGHT FUELS

Waste Class: 251
Waste Class Desc: OIL SKIMMINGS & SLUDGES

Waste Class: 252
Waste Class Desc: WASTE OILS & LUBRICANTS

Waste Class: 263
Waste Class Desc: ORGANIC LABORATORY CHEMICALS

Waste Class: 331
Waste Class Desc: WASTE COMPRESSED GASES

Waste Class: 212
Waste Class Desc: ALIPHATIC SOLVENTS

Waste Class: 213
Waste Class Desc: PETROLEUM DISTILLATES

Waste Class: 122

Map Key	Number of Records	Direction/ Distance (m)	Elev/Diff (m)	Site	DB
Waste Class Desc:		ALKALINE WASTES - OTHER METALS			
65	41 of 56	NW/201.5	108.8 / -1.00	ABB Inc. 2365 Dixie Road Mississauga ON L4Y 2A2	GEN
Generator No:	ON9294360			PO Box No:	
Status:				Country:	
Approval Years:	2010			Choice of Contact:	
Contam. Facility:				Co Admin:	
MHSW Facility:				Phone No Admin:	
SIC Code:	335315				
SIC Description:	Switchgear and Switchboard and Relay and Industrial Control Apparatus Manufacturing				
Detail(s)					
Waste Class:	146				
Waste Class Desc:	OTHER SPECIFIED INORGANICS				
65	42 of 56	NW/201.5	108.8 / -1.00	ABB Inc. 2365 Dixie Road Mississauga ON L4Y 2A2	GEN
Generator No:	ON9294360			PO Box No:	
Status:				Country:	
Approval Years:	2011			Choice of Contact:	
Contam. Facility:				Co Admin:	
MHSW Facility:				Phone No Admin:	
SIC Code:	335315				
SIC Description:	Switchgear and Switchboard and Relay and Industrial Control Apparatus Manufacturing				
Detail(s)					
Waste Class:	146				
Waste Class Desc:	OTHER SPECIFIED INORGANICS				
65	43 of 56	NW/201.5	108.8 / -1.00	SEALED AIR (CANADA) Co./Cie 2365 DIXIE ROAD MISSISSAUGA ON L4Y 2A2	GEN
Generator No:	ON1387501			PO Box No:	
Status:				Country:	
Approval Years:	2011			Choice of Contact:	
Contam. Facility:				Co Admin:	
MHSW Facility:				Phone No Admin:	
SIC Code:	323119, 326111				
SIC Description:					
Detail(s)					
Waste Class:	146				
Waste Class Desc:	OTHER SPECIFIED INORGANICS				
Waste Class:	263				
Waste Class Desc:	ORGANIC LABORATORY CHEMICALS				
Waste Class:	251				
Waste Class Desc:	OIL SKIMMINGS & SLUDGES				
Waste Class:	212				
Waste Class Desc:	ALIPHATIC SOLVENTS				

Map Key	Number of Records	Direction/ Distance (m)	Elev/Diff (m)	Site	DB
Waste Class:		148			
Waste Class Desc:		INORGANIC LABORATORY CHEMICALS			
Waste Class:		252			
Waste Class Desc:		WASTE OILS & LUBRICANTS			
Waste Class:		264			
Waste Class Desc:		PHOTOPROCESSING WASTES			
Waste Class:		213			
Waste Class Desc:		PETROLEUM DISTILLATES			
Waste Class:		221			
Waste Class Desc:		LIGHT FUELS			
Waste Class:		122			
Waste Class Desc:		ALKALINE WASTES - OTHER METALS			
Waste Class:		331			
Waste Class Desc:		WASTE COMPRESSED GASES			

65	44 of 56	NW/201.5	108.8 / -1.00	ABB Inc. 2365 Dixie Road Mississauga ON L4Y 2A2	GEN
Generator No:	ON9294360			PO Box No:	
Status:				Country:	
Approval Years:	2012			Choice of Contact:	
Contam. Facility:				Co Admin:	
MHSW Facility:				Phone No Admin:	
SIC Code:	335315				
SIC Description:	Switchgear and Switchboard and Relay and Industrial Control Apparatus Manufacturing				

Detail(s)

Waste Class:	146
Waste Class Desc:	OTHER SPECIFIED INORGANICS

65	45 of 56	NW/201.5	108.8 / -1.00	SEALED AIR (CANADA) Co./Cie 2365 DIXIE ROAD MISSISSAUGA ON L4Y 2A2	GEN
Generator No:	ON1387501			PO Box No:	
Status:				Country:	
Approval Years:	2012			Choice of Contact:	
Contam. Facility:				Co Admin:	
MHSW Facility:				Phone No Admin:	
SIC Code:	323119, 326111				
SIC Description:	Other Printing, Plastics Bag Manufacturing				

Detail(s)

Waste Class:	251
Waste Class Desc:	OIL SKIMMINGS & SLUDGES
Waste Class:	212
Waste Class Desc:	ALIPHATIC SOLVENTS
Waste Class:	263
Waste Class Desc:	ORGANIC LABORATORY CHEMICALS
Waste Class:	122

Map Key	Number of Records	Direction/ Distance (m)	Elev/Diff (m)	Site	DB
Waste Class Desc:		ALKALINE WASTES - OTHER METALS			
Waste Class:		221			
Waste Class Desc:		LIGHT FUELS			
Waste Class:		331			
Waste Class Desc:		WASTE COMPRESSED GASES			
Waste Class:		264			
Waste Class Desc:		PHOTOPROCESSING WASTES			
Waste Class:		146			
Waste Class Desc:		OTHER SPECIFIED INORGANICS			
Waste Class:		252			
Waste Class Desc:		WASTE OILS & LUBRICANTS			
Waste Class:		213			
Waste Class Desc:		PETROLEUM DISTILLATES			
Waste Class:		148			
Waste Class Desc:		INORGANIC LABORATORY CHEMICALS			

65	46 of 56	NW/201.5	108.8 / -1.00	2365 Dixie Rd Mississauga ON L4Y0E6	EHS
Order No:	20140904030			Nearest Intersection:	
Status:	C			Municipality:	
Report Type:	Custom Report			Client Prov/State:	ON
Report Date:	10-SEP-14			Search Radius (km):	.27
Date Received:	04-SEP-14			X:	-79.575702
Previous Site Name:				Y:	43.605978
Lot/Building Size:					
Additional Info Ordered:					

65	47 of 56	NW/201.5	108.8 / -1.00	ABB Inc. 2365 Dixie Road Mississauga ON	GEN
Generator No:	ON9294360			PO Box No:	
Status:				Country:	
Approval Years:	2013			Choice of Contact:	
Contam. Facility:				Co Admin:	
MHSW Facility:				Phone No Admin:	
SIC Code:	335315				
SIC Description:	SWITCHGEAR AND SWITCHBOARD, AND RELAY AND INDUSTRIAL CONTROL APPARATUS MANUFACTURING				
Detail(s)					
Waste Class:	146				
Waste Class Desc:	OTHER SPECIFIED INORGANICS				

65	48 of 56	NW/201.5	108.8 / -1.00	Sealed Air (Canada) Inc. 2365 Dixie Road Mississauga ON L4Y 2A2	ECA
Approval No:	0891-5UTK3P			MOE District:	Halton-Peel
Approval Date:	2004-04-02			City:	
Status:	Approved			Longitude:	-79.57566
Record Type:	ECA			Latitude:	43.606173999999996
Link Source:	IDS			Geometry X:	

Map Key	Number of Records	Direction/ Distance (m)	Elev/Diff (m)	Site	DB
SWP Area Name: Toronto Approval Type: ECA-AIR Project Type: AIR Address: 2365 Dixie Road Full Address: Full PDF Link: https://www.accessenvironment.ene.gov.on.ca/instruments/2927-5QRNWW-14.pdf					
65	49 of 56	NW/201.5	108.8 / -1.00	ABB Inc. 2365 Dixie Road Mississauga ON L4Y 2A2	GEN
Generator No: ON9294360 Status: Approval Years: 2015 Contam. Facility: No MHSW Facility: No SIC Code: 335315 SIC Description: SWITCHGEAR AND SWITCHBOARD, AND RELAY AND INDUSTRIAL CONTROL APPARATUS MANUFACTURING PO Box No: Country: Canada Choice of Contact: CO_ADMIN Co Admin: Lisa Hough Phone No Admin: 519 884 0510 Ext.2365					
Detail(s)					
Waste Class: 146 Waste Class Desc: OTHER SPECIFIED INORGANICS					
65	50 of 56	NW/201.5	108.8 / -1.00	ABB Inc. 2365 Dixie Road Mississauga ON L4Y 2A2	GEN
Generator No: ON9294360 Status: Approval Years: 2016 Contam. Facility: No MHSW Facility: No SIC Code: 335315 SIC Description: SWITCHGEAR AND SWITCHBOARD, AND RELAY AND INDUSTRIAL CONTROL APPARATUS MANUFACTURING PO Box No: Country: Canada Choice of Contact: CO_ADMIN Co Admin: Lisa Hough Phone No Admin: 519 884 0510 Ext.2365					
Detail(s)					
Waste Class: 146 Waste Class Desc: OTHER SPECIFIED INORGANICS					
65	51 of 56	NW/201.5	108.8 / -1.00	RM2 CANADA INC. 2365 DIXIE ROAD MISSISSAUGA ON L4Y 0E6	GEN
Generator No: ON3890164 Status: Approval Years: 2014 Contam. Facility: No MHSW Facility: No SIC Code: 326198 SIC Description: ALL OTHER PLASTIC PRODUCT MANUFACTURING PO Box No: Country: Canada Choice of Contact: CO_OFFICIAL Co Admin: Phone No Admin:					
Detail(s)					
Waste Class: 145 Waste Class Desc: PAINT/PIGMENT/COATING RESIDUES					

Map Key	Number of Records	Direction/ Distance (m)	Elev/Diff (m)	Site	DB
Waste Class:		232			
Waste Class Desc:		POLYMERIC RESINS			
Waste Class:		263			
Waste Class Desc:		ORGANIC LABORATORY CHEMICALS			
Waste Class:		212			
Waste Class Desc:		ALIPHATIC SOLVENTS			
Waste Class:		233			
Waste Class Desc:		OTHER POLYMERIC WASTES			
Waste Class:		252			
Waste Class Desc:		WASTE OILS & LUBRICANTS			
65	52 of 56	NW/201.5	108.8 / -1.00	ABB Inc. 2365 Dixie Road Mississauga ON L4Y 2A2	GEN
Generator No:	ON9294360			PO Box No:	
Status:				Country:	Canada
Approval Years:	2014			Choice of Contact:	CO_ADMIN
Contam. Facility:	No			Co Admin:	Lisa Hough
MHSW Facility:	No			Phone No Admin:	519 884 0510 Ext.2365
SIC Code:	335315				
SIC Description:	SWITCHGEAR AND SWITCHBOARD, AND RELAY AND INDUSTRIAL CONTROL APPARATUS MANUFACTURING				
Detail(s)					
Waste Class:		146			
Waste Class Desc:		OTHER SPECIFIED INORGANICS			
65	53 of 56	NW/201.5	108.8 / -1.00	ABB Inc. 2365 Dixie Road Mississauga ON L4Y 2A2	GEN
Generator No:	ON9294360			PO Box No:	
Status:	Registered			Country:	Canada
Approval Years:	As of Dec 2018			Choice of Contact:	
Contam. Facility:				Co Admin:	
MHSW Facility:				Phone No Admin:	
SIC Code:					
SIC Description:					
Detail(s)					
Waste Class:		146 L			
Waste Class Desc:		Other specified inorganic sludges, slurries or solids			
65	54 of 56	NW/201.5	108.8 / -1.00	2365 dixie road Mississauga ON L4Y 0E6	EHS
Order No:	20190213005			Nearest Intersection:	
Status:	C			Municipality:	
Report Type:	Standard Report			Client Prov/State:	ON
Report Date:	20-FEB-19			Search Radius (km):	.25
Date Received:	13-FEB-19			X:	-79.576399
Previous Site Name:				Y:	43.605628
Lot/Building Size:					
Additional Info Ordered:	Fire Insur. Maps and/or Site Plans				

Map Key	Number of Records	Direction/ Distance (m)	Elev/Diff (m)	Site	DB
65	55 of 56	NW/201.5	108.8 / -1.00	ABB Inc. 2365 Dixie Road Mississauga ON L4Y 2A2	GEN
Generator No:	ON9294360			PO Box No:	
Status:	Registered			Country:	Canada
Approval Years:	As of Oct 2019			Choice of Contact:	
Contam. Facility:				Co Admin:	
MHSW Facility:				Phone No Admin:	
SIC Code:					
SIC Description:					
<u>Detail(s)</u>					
Waste Class:	146 L				
Waste Class Desc:	Other specified inorganic sludges, slurries or solids				
65	56 of 56	NW/201.5	108.8 / -1.00	2110120 Ontario Inc. 2365-A Dixie Road Mississauga ON L4Y 0E6	GEN
Generator No:	ON8031213			PO Box No:	
Status:	Registered			Country:	Canada
Approval Years:	As of Jul 2020			Choice of Contact:	
Contam. Facility:				Co Admin:	
MHSW Facility:				Phone No Admin:	
SIC Code:					
SIC Description:					
<u>Detail(s)</u>					
Waste Class:	212 L				
Waste Class Desc:	Aliphatic solvents and residues				
Waste Class:	252 L				
Waste Class Desc:	Waste crankcase oils and lubricants				
66	1 of 1	WNW/205.5	109.8 / 0.00	ON	BORE
Borehole ID:	647847			Inclin FLG:	No
OGF ID:	215548228			SP Status:	Initial Entry
Status:				Surv Elev:	No
Type:	Borehole			Piezometer:	No
Use:	Geotechnical/Geological Investigation			Primary Name:	
Completion Date:	MAY-1961			Municipality:	
Static Water Level:	0.2			Lot:	
Primary Water Use:	Not Used			Township:	
Sec. Water Use:				Latitude DD:	43.604708
Total Depth m:	3.4			Longitude DD:	-79.577724
Depth Ref:	Ground Surface			UTM Zone:	17
Depth Elev:				Easting:	614785
Drill Method:	Power auger			Northing:	4828953
Orig Ground Elev m:	121			Location Accuracy:	
Elev Reliabil Note:				Accuracy:	Not Applicable
DEM Ground Elev m:	112				
Concession:					
Location D:					
Survey D:					
Comments:					

Map Key	Number of Records	Direction/ Distance (m)	Elev/Diff (m)	Site	DB
<u>Borehole Geology Stratum</u>					
Geology Stratum ID:	218520526			Mat Consistency:	Compact
Top Depth:	0			Material Moisture:	
Bottom Depth:	1.5			Material Texture:	Fine to Medium
Material Color:	Brown			Non Geo Mat Type:	
Material 1:	Sand			Geologic Formation:	
Material 2:				Geologic Group:	
Material 3:				Geologic Period:	
Material 4:				Depositional Gen:	beach
Gsc Material Description:					
Stratum Description:	SAND-FINE TO MEDIUM.BROWN,BEACH,COMPACT, AGE POST-GLACIAL.				
Geology Stratum ID:	218520528			Mat Consistency:	Dense
Top Depth:	2.4			Material Moisture:	
Bottom Depth:	3			Material Texture:	
Material Color:	Grey			Non Geo Mat Type:	
Material 1:	Till			Geologic Formation:	
Material 2:	Sand			Geologic Group:	
Material 3:	Clay			Geologic Period:	
Material 4:	Silt			Depositional Gen:	glacial
Gsc Material Description:					
Stratum Description:	TILL,SAND,CLAY,SILT.GREY,GLACIAL,DENSE, AGE GLACIAL.				
Geology Stratum ID:	218520529			Mat Consistency:	Dense
Top Depth:	3			Material Moisture:	
Bottom Depth:	3.4			Material Texture:	Medium
Material Color:	Brown			Non Geo Mat Type:	
Material 1:	Sand			Geologic Formation:	
Material 2:				Geologic Group:	
Material 3:				Geologic Period:	
Material 4:				Depositional Gen:	glacial
Gsc Material Description:					
Stratum Description:	SAND-MEDIUM. BROWN,FLUVIO-GLACIAL, VERY DENSE,AGE GLACIAL. 0000001500050040000800600010010000004 **Note: Many records provided by the department have a truncated [Stratum Description] field.				
Geology Stratum ID:	218520527			Mat Consistency:	Dense
Top Depth:	1.5			Material Moisture:	
Bottom Depth:	2.4			Material Texture:	Fine
Material Color:	Brown			Non Geo Mat Type:	
Material 1:	Sand			Geologic Formation:	
Material 2:	Gravel			Geologic Group:	
Material 3:				Geologic Period:	
Material 4:				Depositional Gen:	beach
Gsc Material Description:					
Stratum Description:	SAND-FINE,GRAVEL. BROWN,BEACH,DENSE, AGE POST-GLACIAL, WATER STABLE AT 399.2 FEET.				
<u>Source</u>					
Source Type:	Data Survey			Source Appl:	Spatial/Tabular
Source Orig:	Geological Survey of Canada			Source Iden:	1
Source Date:	1956-1972			Scale or Res:	Varies
Confidence:	M			Horizontal:	NAD27
Observatio:				Verticalda:	Mean Average Sea Level
Source Name:	Urban Geology Automated Information System (UGAIS)				
Source Details:	File: TOR2.txt RecordID: 158730 NTS_Sheet: 30M12A				
Confiden 1:	Reliable information but incomplete.				
<u>Source List</u>					
Source Identifier:	1			Horizontal Datum:	NAD27
Source Type:	Data Survey			Vertical Datum:	Mean Average Sea Level

Map Key	Number of Records	Direction/ Distance (m)	Elev/Diff (m)	Site	DB
Source Date:		1956-1972		Projection Name:	Universal Transverse Mercator
Scale or Resolution:		Varies			
Source Name:		Urban Geology Automated Information System (UGAIS)			
Source Originators:		Geological Survey of Canada			

67	1 of 1	SW/211.3	109.8 / 0.00	2304 2370 TONOLLI RD Mississauga ON	WWIS
Well ID:		7250187		Data Entry Status:	
Construction Date:				Data Src:	
Primary Water Use:		Monitoring and Test Hole		Date Received: 10/16/2015	
Sec. Water Use:		0		Selected Flag: Yes	
Final Well Status:		Test Hole		Abandonment Rec:	
Water Type:				Contractor: 7241	
Casing Material:				Form Version: 7	
Audit No:		Z206596		Owner:	
Tag:		A181216		Street Name: 2304 2370 TONOLLI RD	
Construction Method:				County: PEEL	
Elevation (m):				Municipality: MISSISSAUGA CITY	
Elevation Reliability:				Site Info:	
Depth to Bedrock:				Lot:	
Well Depth:				Concession:	
Overburden/Bedrock:				Concession Name:	
Pump Rate:				Easting NAD83:	
Static Water Level:				Northing NAD83:	
Flowing (Y/N):				Zone:	
Flow Rate:				UTM Reliability:	
Clear/Cloudy:					
PDF URL (Map):					

Bore Hole Information

Bore Hole ID:	1005744369	Elevation:	111.123886
DP2BR:		Elevrc:	
Spatial Status:		Zone:	17
Code OB:		East83:	614813
Code OB Desc:		North83:	4828707
Open Hole:		Org CS:	UTM83
Cluster Kind:		UTMRC:	4
Date Completed:	8/13/2015	UTMRC Desc:	margin of error : 30 m - 100 m
Remarks:		Location Method:	wwr
Elevrc Desc:			
Location Source Date:			
Improvement Location Source:			
Improvement Location Method:			
Source Revision Comment:			
Supplier Comment:			

Overburden and Bedrock Materials Interval

Formation ID:	1005792433
Layer:	1
Color:	6
General Color:	BROWN
Mat1:	28
Most Common Material:	SAND
Mat2:	06
Mat2 Desc:	SILT
Mat3:	66
Mat3 Desc:	DENSE
Formation Top Depth:	0

Map Key	Number of Records	Direction/ Distance (m)	Elev/Diff (m)	Site	DB
Formation End Depth:		10			
Formation End Depth UOM:		ft			
<u>Overburden and Bedrock Materials Interval</u>					
Formation ID:		1005792434			
Layer:		2			
Color:		7			
General Color:		RED			
Mat1:		17			
Most Common Material:		SHALE			
Mat2:		92			
Mat2 Desc:		WEATHERED			
Mat3:		66			
Mat3 Desc:		DENSE			
Formation Top Depth:		10			
Formation End Depth:		24			
Formation End Depth UOM:		ft			
<u>Annular Space/Abandonment Sealing Record</u>					
Plug ID:		1005792444			
Layer:		3			
Plug From:		13			
Plug To:		24			
Plug Depth UOM:		ft			
<u>Annular Space/Abandonment Sealing Record</u>					
Plug ID:		1005792442			
Layer:		1			
Plug From:		0			
Plug To:		0.5			
Plug Depth UOM:		ft			
<u>Annular Space/Abandonment Sealing Record</u>					
Plug ID:		1005792443			
Layer:		2			
Plug From:		0.5			
Plug To:		13			
Plug Depth UOM:		ft			
<u>Method of Construction & Well Use</u>					
Method Construction ID:		1005792441			
Method Construction Code:		D			
Method Construction:		Direct Push			
Other Method Construction:					
<u>Pipe Information</u>					
Pipe ID:		1005792432			
Casing No:		0			
Comment:					
Alt Name:					

Map Key	Number of Records	Direction/ Distance (m)	Elev/Diff (m)	Site	DB
<u>Construction Record - Casing</u>					
Casing ID:		1005792437			
Layer:		1			
Material:		5			
Open Hole or Material:		PLASTIC			
Depth From:		0			
Depth To:		14			
Casing Diameter:		2			
Casing Diameter UOM:		inch			
Casing Depth UOM:		ft			
<u>Construction Record - Screen</u>					
Screen ID:		1005792438			
Layer:		1			
Slot:		10			
Screen Top Depth:		14			
Screen End Depth:		24			
Screen Material:		5			
Screen Depth UOM:		ft			
Screen Diameter UOM:		inch			
Screen Diameter:		2.25			
<u>Water Details</u>					
Water ID:		1005792436			
Layer:					
Kind Code:					
Kind:					
Water Found Depth:					
Water Found Depth UOM:		ft			
<u>Hole Diameter</u>					
Hole ID:		1005792435			
Diameter:		4			
Depth From:		0			
Depth To:		24			
Hole Depth UOM:		ft			
Hole Diameter UOM:		inch			

68	1 of 1	W/213.8	109.8 / 0.00	DIXIE ROAD / QUEENSWAY S/E Mississauga ON	WWIS
Well ID:	7142218			Data Entry Status:	
Construction Date:				Data Src:	
Primary Water Use:	Monitoring and Test Hole			Date Received:	3/24/2010
Sec. Water Use:	0			Selected Flag:	Yes
Final Well Status:	Monitoring and Test Hole			Abandonment Rec:	
Water Type:				Contractor:	7241
Casing Material:				Form Version:	7
Audit No:	Z112771			Owner:	
Tag:	A097802			Street Name:	DIXIE ROAD / QUEENSWAY S/E
Construction Method:				County:	PEEL
Elevation (m):				Municipality:	MISSISSAUGA CITY
Elevation Reliability:				Site Info:	WKQ-002306
Depth to Bedrock:				Lot:	
Well Depth:				Concession:	
Overburden/Bedrock:				Concession Name:	
Pump Rate:				Easting NAD83:	

Map Key	Number of Records	Direction/ Distance (m)	Elev/Diff (m)	Site	DB
Static Water Level: Flowing (Y/N): Flow Rate: Clear/Cloudy:				Northing NAD83: Zone: UTM Reliability:	
PDF URL (Map):		https://d2khazk8e83rdv.cloudfront.net/moe_mapping/downloads/2Water/Wells_pdfs/714\7142218.pdf			

Bore Hole Information

Bore Hole ID:	1002953705	Elevation:	111.965553
DP2BR:		Elevrc:	
Spatial Status:		Zone:	17
Code OB:		East83:	614752
Code OB Desc:		North83:	4828874
Open Hole:		Org CS:	UTM83
Cluster Kind:		UTMRC:	4
Date Completed:	3/4/2010	UTMRC Desc:	margin of error : 30 m - 100 m
Remarks:		Location Method:	wwr
Elevrc Desc:			
Location Source Date:			
Improvement Location Source:			
Improvement Location Method:			
Source Revision Comment:			
Supplier Comment:			

Overburden and Bedrock

Materials Interval

Formation ID:	1003166750
Layer:	3
Color:	2
General Color:	GREY
Mat1:	17
Most Common Material:	SHALE
Mat2:	
Mat2 Desc:	
Mat3:	92
Mat3 Desc:	WEATHERED
Formation Top Depth:	2.44
Formation End Depth:	3.1
Formation End Depth UOM:	m

Overburden and Bedrock

Materials Interval

Formation ID:	1003166748
Layer:	1
Color:	6
General Color:	BROWN
Mat1:	28
Most Common Material:	SAND
Mat2:	11
Mat2 Desc:	GRAVEL
Mat3:	77
Mat3 Desc:	LOOSE
Formation Top Depth:	0
Formation End Depth:	1.22
Formation End Depth UOM:	m

Overburden and Bedrock

Materials Interval

Map Key	Number of Records	Direction/ Distance (m)	Elev/Diff (m)	Site	DB
Formation ID:		1003166749			
Layer:		2			
Color:		2			
General Color:		GREY			
Mat1:		06			
Most Common Material:		SILT			
Mat2:		05			
Mat2 Desc:		CLAY			
Mat3:		85			
Mat3 Desc:		SOFT			
Formation Top Depth:		1.22			
Formation End Depth:		2.44			
Formation End Depth UOM:		m			
<u>Annular Space/Abandonment Sealing Record</u>					
Plug ID:		1003166754			
Layer:		3			
Plug From:		1.5			
Plug To:		3.1			
Plug Depth UOM:		m			
<u>Annular Space/Abandonment Sealing Record</u>					
Plug ID:		1003166753			
Layer:		2			
Plug From:		0.31			
Plug To:		1.5			
Plug Depth UOM:		m			
<u>Annular Space/Abandonment Sealing Record</u>					
Plug ID:		1003166752			
Layer:		1			
Plug From:		0			
Plug To:		0.31			
Plug Depth UOM:		m			
<u>Method of Construction & Well Use</u>					
Method Construction ID:		1003166760			
Method Construction Code:		D			
Method Construction:		Direct Push			
Other Method Construction:					
<u>Pipe Information</u>					
Pipe ID:		1003166747			
Casing No:		0			
Comment:					
Alt Name:					
<u>Construction Record - Casing</u>					
Casing ID:		1003166756			
Layer:		1			
Material:		5			

Map Key	Number of Records	Direction/ Distance (m)	Elev/Diff (m)	Site	DB
Open Hole or Material:		PLASTIC			
Depth From:		0			
Depth To:		1.5			
Casing Diameter:		5.2			
Casing Diameter UOM:		cm			
Casing Depth UOM:		m			
 <u>Construction Record - Screen</u>					
Screen ID:		1003166757			
Layer:		1			
Slot:		10			
Screen Top Depth:		1.5			
Screen End Depth:		3.1			
Screen Material:		5			
Screen Depth UOM:		m			
Screen Diameter UOM:		cm			
Screen Diameter:		6.03			
 <u>Water Details</u>					
Water ID:		1003166755			
Layer:					
Kind Code:					
Kind:					
Water Found Depth:					
Water Found Depth UOM:		m			
 <u>Hole Diameter</u>					
Hole ID:		1003166751			
Diameter:		10.92			
Depth From:		0			
Depth To:		3.1			
Hole Depth UOM:		m			
Hole Diameter UOM:		cm			

<u>69</u>	1 of 1	E/213.8	109.2 / -0.62	ON	BORE
Borehole ID:	641076			Inclin FLG:	No
OGF ID:	215541471			SP Status:	Initial Entry
Status:				Surv Elev:	No
Type:	Borehole			Piezometer:	No
Use:	Geotechnical/Geological Investigation			Primary Name:	
Completion Date:	MAY-1967			Municipality:	
Static Water Level:				Lot:	
Primary Water Use:	Not Used			Township:	
Sec. Water Use:				Latitude DD:	43.603388
Total Depth m:	5.5			Longitude DD:	-79.572923
Depth Ref:	Ground Surface			UTM Zone:	17
Depth Elev:				Easting:	615175
Drill Method:	Power auger			Northing:	4828813
Orig Ground Elev m:	113			Location Accuracy:	
Elev Reliabil Note:				Accuracy:	Not Applicable
DEM Ground Elev m:	112				
Concession:					
Location D:					
Survey D:					
Comments:					

Borehole Geology Stratum

Map Key	Number of Records	Direction/ Distance (m)	Elev/Diff (m)	Site	DB
Geology Stratum ID:	218494699			Mat Consistency:	
Top Depth:	0			Material Moisture:	
Bottom Depth:	.2			Material Texture:	
Material Color:				Non Geo Mat Type:	
Material 1:	Soil			Geologic Formation:	
Material 2:				Geologic Group:	
Material 3:				Geologic Period:	
Material 4:				Depositional Gen:	
Gsc Material Description:					
Stratum Description:	SOIL.				
Geology Stratum ID:	218494700			Mat Consistency:	Compact
Top Depth:	.2			Material Moisture:	
Bottom Depth:	1.5			Material Texture:	
Material Color:	Brown			Non Geo Mat Type:	
Material 1:	Sand			Geologic Formation:	
Material 2:	Silt			Geologic Group:	
Material 3:	Clay			Geologic Period:	
Material 4:				Depositional Gen:	lacustrine
Gsc Material Description:					
Stratum Description:	SAND,SILT,CLAY. BROWN,LACUSTRINE,COMPACT, AGE GLACIAL.				
Geology Stratum ID:	218494701			Mat Consistency:	Dense
Top Depth:	1.5			Material Moisture:	
Bottom Depth:	4.3			Material Texture:	
Material Color:	Grey			Non Geo Mat Type:	
Material 1:	Sand			Geologic Formation:	
Material 2:	Silt			Geologic Group:	
Material 3:	Clay			Geologic Period:	
Material 4:	Gravel			Depositional Gen:	lacustrine
Gsc Material Description:					
Stratum Description:	SAND,SILT,CLAY, GRAVEL. GREY,LACUSTRINE,VERY DENSE, AGE GLACIAL.				
Geology Stratum ID:	218494702			Mat Consistency:	Hard
Top Depth:	4.3			Material Moisture:	
Bottom Depth:	5.5			Material Texture:	
Material Color:	Grey			Non Geo Mat Type:	
Material 1:	Till			Geologic Formation:	
Material 2:	Clay			Geologic Group:	
Material 3:	Silt			Geologic Period:	
Material 4:	Sand			Depositional Gen:	glacial
Gsc Material Description:					
Stratum Description:	TILL,CLAY,SILT,SAND.GREY,GLACIAL,HARD,AGE GLACIAL.				
Source					
Source Type:	Data Survey			Source Appl:	Spatial/Tabular
Source Orig:	Geological Survey of Canada			Source Iden:	1
Source Date:	1956-1972			Scale or Res:	Varies
Confidence:	M			Horizontal:	NAD27
Observatio:				Verticalda:	Mean Average Sea Level
Source Name:	Urban Geology Automated Information System (UGAIS)				
Source Details:	File: TOR1B.txt RecordID: 090420 NTS_Sheet: 30M12A				
Confiden 1:	Reliable information but incomplete.				
Source List					
Source Identifier:	1			Horizontal Datum:	NAD27
Source Type:	Data Survey			Vertical Datum:	Mean Average Sea Level
Source Date:	1956-1972			Projection Name:	Universal Transverse Mercator
Scale or Resolution:	Varies				
Source Name:	Urban Geology Automated Information System (UGAIS)				
Source Originators:	Geological Survey of Canada				

Map Key	Number of Records	Direction/ Distance (m)	Elev/Diff (m)	Site	DB
70	1 of 1	WSW/215.1	109.8 / 0.00	2304 2370 TONOLLI RD Mississauga ON	WWIS
Well ID: 7250191 Construction Date: Primary Water Use: Monitoring and Test Hole Sec. Water Use: 0 Final Well Status: Test Hole Water Type: Casing Material: Audit No: Z207237 Tag: A181206 Construction Method: Elevation (m): Elevation Reliability: Depth to Bedrock: Well Depth: Overburden/Bedrock: Pump Rate: Static Water Level: Flowing (Y/N): Flow Rate: Clear/Cloudy:		Data Entry Status: Data Src: Date Received: 10/16/2015 Selected Flag: Yes Abandonment Rec: Contractor: 7241 Form Version: 7 Owner: Street Name: 2304 2370 TONOLLI RD County: PEEL Municipality: MISSISSAUGA CITY Site Info: Lot: Concession: Concession Name: Easting NAD83: Northing NAD83: Zone: UTM Reliability:			
PDF URL (Map):					
<u>Bore Hole Information</u>					
Bore Hole ID: 1005744411 DP2BR: Spatial Status: Code OB: Code OB Desc: Open Hole: Cluster Kind: Date Completed: 8/13/2015 Remarks: Elevrc Desc: Location Source Date: Improvement Location Source: Improvement Location Method: Source Revision Comment: Supplier Comment:		Elevation: 111.287605 Elevrc: Zone: 17 East83: 614785 North83: 4828736 Org CS: UTM83 UTMRC: 4 UTMRC Desc: margin of error : 30 m - 100 m Location Method: wwr			
<u>Overburden and Bedrock</u>					
<u>Materials Interval</u>					
Formation ID: 1005792746 Layer: 1 Color: 6 General Color: BROWN Mat1: 28 Most Common Material: SAND Mat2: 06 Mat2 Desc: SILT Mat3: 66 Mat3 Desc: DENSE Formation Top Depth: 0 Formation End Depth: 13 Formation End Depth UOM: ft					

Map Key	Number of Records	Direction/ Distance (m)	Elev/Diff (m)	Site	DB
<u>Annular Space/Abandonment Sealing Record</u>					
Plug ID:		1005792756			
Layer:		3			
Plug From:		2.5			
Plug To:		13			
Plug Depth UOM:		ft			
<u>Annular Space/Abandonment Sealing Record</u>					
Plug ID:		1005792754			
Layer:		1			
Plug From:					
Plug To:		0.5			
Plug Depth UOM:		ft			
<u>Annular Space/Abandonment Sealing Record</u>					
Plug ID:		1005792755			
Layer:		2			
Plug From:		0.5			
Plug To:		2.5			
Plug Depth UOM:		ft			
<u>Method of Construction & Well Use</u>					
Method Construction ID:		1005792753			
Method Construction Code:		D			
Method Construction:		Direct Push			
Other Method Construction:					
<u>Pipe Information</u>					
Pipe ID:		1005792745			
Casing No:		0			
Comment:					
Alt Name:					
<u>Construction Record - Casing</u>					
Casing ID:		1005792749			
Layer:		1			
Material:		5			
Open Hole or Material:		PLASTIC			
Depth From:		0			
Depth To:		3			
Casing Diameter:		2			
Casing Diameter UOM:		inch			
Casing Depth UOM:		ft			
<u>Construction Record - Screen</u>					
Screen ID:		1005792750			
Layer:		1			
Slot:		10			
Screen Top Depth:		3			
Screen End Depth:		13			

Map Key	Number of Records	Direction/ Distance (m)	Elev/Diff (m)	Site	DB
Screen Material:		5			
Screen Depth UOM:		ft			
Screen Diameter UOM:		inch			
Screen Diameter:		2.25			
<u>Water Details</u>					
Water ID:		1005792748			
Layer:					
Kind Code:					
Kind:					
Water Found Depth:					
Water Found Depth UOM:		ft			
<u>Hole Diameter</u>					
Hole ID:		1005792747			
Diameter:		6			
Depth From:		0			
Depth To:		13			
Hole Depth UOM:		ft			
Hole Diameter UOM:		inch			

71	1 of 1	SW/215.5	109.8 / 0.00	2304 2360, 2370 DIXIE RD Mississauga ON	WWIS
Well ID:	7250183			Data Entry Status:	
Construction Date:				Data Src:	
Primary Water Use:	Monitoring and Test Hole			Date Received:	10/16/2015
Sec. Water Use:	0			Selected Flag:	Yes
Final Well Status:	Test Hole			Abandonment Rec:	
Water Type:				Contractor:	7241
Casing Material:				Form Version:	7
Audit No:	Z216449			Owner:	
Tag:	A157760			Street Name:	2304 2360, 2370 DIXIE RD
Construction Method:				County:	PEEL
Elevation (m):				Municipality:	MISSISSAUGA CITY
Elevation Reliability:				Site Info:	
Depth to Bedrock:				Lot:	
Well Depth:				Concession:	
Overburden/Bedrock:				Concession Name:	
Pump Rate:				Easting NAD83:	
Static Water Level:				Northing NAD83:	
Flowing (Y/N):				Zone:	
Flow Rate:				UTM Reliability:	
Clear/Cloudy:					

PDF URL (Map):

Bore Hole Information

Bore Hole ID:	1005744337	Elevation:	111.079307
DP2BR:		Elevrc:	
Spatial Status:		Zone:	17
Code OB:		East83:	614812
Code OB Desc:		North83:	4828702
Open Hole:		Org CS:	UTM83
Cluster Kind:		UTMRC:	4
Date Completed:	8/4/2015	UTMRC Desc:	margin of error : 30 m - 100 m
Remarks:		Location Method:	wwr
Elevrc Desc:			
Location Source Date:			

Map Key	Number of Records	Direction/ Distance (m)	Elev/Diff (m)	Site	DB
<i>Improvement Location Source:</i>					
<i>Improvement Location Method:</i>					
<i>Source Revision Comment:</i>					
<i>Supplier Comment:</i>					
<u>Overburden and Bedrock</u>					
<u>Materials Interval</u>					
<i>Formation ID:</i>		1005792380			
<i>Layer:</i>		2			
<i>Color:</i>		2			
<i>General Color:</i>		GREY			
<i>Mat1:</i>		17			
<i>Most Common Material:</i>		SHALE			
<i>Mat2:</i>					
<i>Mat2 Desc:</i>					
<i>Mat3:</i>					
<i>Mat3 Desc:</i>					
<i>Formation Top Depth:</i>		11			
<i>Formation End Depth:</i>		14			
<i>Formation End Depth UOM:</i>		ft			
<u>Overburden and Bedrock</u>					
<u>Materials Interval</u>					
<i>Formation ID:</i>		1005792379			
<i>Layer:</i>		1			
<i>Color:</i>		6			
<i>General Color:</i>		BROWN			
<i>Mat1:</i>		06			
<i>Most Common Material:</i>		SILT			
<i>Mat2:</i>		28			
<i>Mat2 Desc:</i>		SAND			
<i>Mat3:</i>					
<i>Mat3 Desc:</i>					
<i>Formation Top Depth:</i>		0			
<i>Formation End Depth:</i>		11			
<i>Formation End Depth UOM:</i>		ft			
<u>Annular Space/Abandonment</u>					
<u>Sealing Record</u>					
<i>Plug ID:</i>		1005792390			
<i>Layer:</i>		3			
<i>Plug From:</i>		3			
<i>Plug To:</i>		14			
<i>Plug Depth UOM:</i>		ft			
<u>Annular Space/Abandonment</u>					
<u>Sealing Record</u>					
<i>Plug ID:</i>		1005792389			
<i>Layer:</i>		2			
<i>Plug From:</i>		1			
<i>Plug To:</i>		3			
<i>Plug Depth UOM:</i>		ft			
<u>Annular Space/Abandonment</u>					
<u>Sealing Record</u>					
<i>Plug ID:</i>		1005792388			
<i>Layer:</i>		1			

<i>Map Key</i>	<i>Number of Records</i>	<i>Direction/ Distance (m)</i>	<i>Elev/Diff (m)</i>	<i>Site</i>	<i>DB</i>
<i>Plug From:</i>		0			
<i>Plug To:</i>		1			
<i>Plug Depth UOM:</i>		ft			
<u>Method of Construction & Well Use</u>					
<i>Method Construction ID:</i>		1005792387			
<i>Method Construction Code:</i>		2			
<i>Method Construction:</i>		Rotary (Convent.)			
<i>Other Method Construction:</i>					
<u>Pipe Information</u>					
<i>Pipe ID:</i>		1005792378			
<i>Casing No:</i>		0			
<i>Comment:</i>					
<i>Alt Name:</i>					
<u>Construction Record - Casing</u>					
<i>Casing ID:</i>		1005792383			
<i>Layer:</i>		1			
<i>Material:</i>		5			
<i>Open Hole or Material:</i>		PLASTIC			
<i>Depth From:</i>		0			
<i>Depth To:</i>		4			
<i>Casing Diameter:</i>		2			
<i>Casing Diameter UOM:</i>		inch			
<i>Casing Depth UOM:</i>		ft			
<u>Construction Record - Screen</u>					
<i>Screen ID:</i>		1005792384			
<i>Layer:</i>		1			
<i>Slot:</i>		10			
<i>Screen Top Depth:</i>		4			
<i>Screen End Depth:</i>		14			
<i>Screen Material:</i>		5			
<i>Screen Depth UOM:</i>		ft			
<i>Screen Diameter UOM:</i>		inch			
<i>Screen Diameter:</i>		2.25			
<u>Water Details</u>					
<i>Water ID:</i>		1005792382			
<i>Layer:</i>					
<i>Kind Code:</i>					
<i>Kind:</i>					
<i>Water Found Depth:</i>					
<i>Water Found Depth UOM:</i>		ft			
<u>Hole Diameter</u>					
<i>Hole ID:</i>		1005792381			
<i>Diameter:</i>		8			
<i>Depth From:</i>		0			
<i>Depth To:</i>		14			
<i>Hole Depth UOM:</i>		ft			
<i>Hole Diameter UOM:</i>		inch			

Map Key	Number of Records	Direction/ Distance (m)	Elev/Diff (m)	Site	DB
72	1 of 47	WSW/218.3	109.8 / 0.00	SAMUEL, SON & CO., LIMITED 2360 DIXIE ROAD MISSISSAUGA CITY ON L4Y 1Z7	CA
Certificate #:		8-3013-94-			
Application Year:		94			
Issue Date:		2/21/1994			
Approval Type:		Industrial air			
Status:		Approved			
Application Type:					
Client Name:					
Client Address:					
Client City:					
Client Postal Code:					
Project Description:		EXHAUSTS FOR C.T.L. STEEL CUTTING LINES			
Contaminants:		Trichloroethylene, Diethylene Ether, Nitromethane, Varsol, Naphtha, Heavy, Dimethyl Glutarate, Dimethyl Adipate, Dimethyl Succinate			
Emission Control:					
72	2 of 47	WSW/218.3	109.8 / 0.00	SAMUEL MANU-TECH INC. 2360 DIXIE ROAD MISSISSAUGA CITY ON L4Y 1Z7	CA
Certificate #:		8-3220-91-			
Application Year:		91			
Issue Date:		10/22/1991			
Approval Type:		Industrial air			
Status:		Approved			
Application Type:					
Client Name:					
Client Address:					
Client City:					
Client Postal Code:					
Project Description:		INST. FILTRATION EQUIP. TO LEAD BATH			
Contaminants:		Lead			
Emission Control:		Panel Filter			
72	3 of 47	WSW/218.3	109.8 / 0.00	SAMUEL MANU-TECH INC. 2360 DIXIE ROAD MISSISSAUGA CITY ON L4Y 1Z7	CA
Certificate #:		8-3430-93-			
Application Year:		93			
Issue Date:		9/22/1993			
Approval Type:		Industrial air			
Status:		Cancelled			
Application Type:					
Client Name:					
Client Address:					
Client City:					
Client Postal Code:					
Project Description:		INSTALL (9) PROCESS VENTS (X#8-3220-91)			
Contaminants:					
Emission Control:					
72	4 of 47	WSW/218.3	109.8 / 0.00	SAMUEL, SON & CO., LIMITED 2360 DIXIE ROAD MISSISSAUGA CITY ON L4Y 1Z7	CA
Certificate #:		8-3014-94-			

Map Key	Number of Records	Direction/ Distance (m)	Elev/Diff (m)	Site	DB
Application Year:		94			
Issue Date:		2/22/1994			
Approval Type:		Industrial air			
Status:		Approved			
Application Type:					
Client Name:					
Client Address:					
Client City:					
Client Postal Code:					
Project Description:		EXHAUST HOOD FOR BATTERY CHARGING ROOM			
Contaminants:					
Emission Control:					

<u>72</u>	5 of 47	WSW/218.3	109.8 / 0.00	SAMUEL SON & CO. LIMITED 2360 DIXIE RD MISSISSAUGA ON L4Y 1Z7	SCT
Established:		1855			
Plant Size (ft²):		338000			
Employment:		375			
--Details--					
Description:		Iron and Steel Mills and Ferro-Alloy Manufacturing			
SIC/NAICS Code:		331110			
Description:		Iron and Steel Pipes and Tubes Manufacturing from Purchased Steel			
SIC/NAICS Code:		331210			
Description:		Cold-Rolled Steel Shape Manufacturing			
SIC/NAICS Code:		331221			
Description:		Aluminum Rolling, Drawing, Extruding and Alloying			
SIC/NAICS Code:		331317			
Description:		Non-Ferrous Foundries (except Die-Casting)			
SIC/NAICS Code:		331529			
Description:		Stamping			
SIC/NAICS Code:		332118			
Description:		Other Plate Work and Fabricated Structural Product Manufacturing			
SIC/NAICS Code:		332319			
Description:		Other Ornamental and Architectural Metal Products Manufacturing			
SIC/NAICS Code:		332329			
Description:		Metal Tank (Heavy Gauge) Manufacturing			
SIC/NAICS Code:		332420			
Description:		Coating, Engraving, Heat Treating and Allied Activities			
SIC/NAICS Code:		332810			
Description:		All Other Miscellaneous Fabricated Metal Product Manufacturing			
SIC/NAICS Code:		332999			
Description:		Rubber and Plastics Industry Machinery Manufacturing			
SIC/NAICS Code:		333220			
Description:		All Other General-Purpose Machinery Manufacturing			
SIC/NAICS Code:		333990			
Description:		All Other Miscellaneous Manufacturing			
SIC/NAICS Code:		339990			

Map Key	Number of Records	Direction/ Distance (m)	Elev/Diff (m)	Site	DB
Description:		Metal Service Centres			
SIC/NAICS Code:		416210			
Description:		Refrigerated Warehousing and Storage			
SIC/NAICS Code:		493120			
72	6 of 47	WSW/218.3	109.8 / 0.00	SAMUEL, SON & CO. LTD. DIXIE & QUEENSWAY MISSISSAUGA PLANT 2360 DIXIE ROAD MISSISSAUGA CITY ON	SPL
Ref No:	32220			Discharger Report:	
Site No:				Material Group:	
Incident Dt:	3/17/1990			Health/Env Conseq:	
Year:				Client Type:	
Incident Cause:	OTHER CONTAINER LEAK			Sector Type:	
Incident Event:				Agency Involved:	
Contaminant Code:				Nearest Watercourse:	
Contaminant Name:				Site Address:	
Contaminant Limit 1:				Site District Office:	
Contam Limit Freq 1:				Site Postal Code:	
Contaminant UN No 1:				Site Region:	
Environment Impact:				Site Municipality:	21102
Nature of Impact:				Site Lot:	
Receiving Medium:	LAND / WATER			Site Conc:	
Receiving Env:				Northing:	
MOE Response:				Easting:	REGIONAL POLICE,MOE
Dt MOE Arvl on Scn:				Site Geo Ref Accu:	
MOE Reported Dt:	3/17/1990			Site Map Datum:	
Dt Document Closed:				SAC Action Class:	
Incident Reason:	INTENTIONAL/PLANNED			Source Type:	
Site Name:					
Site County/District:					
Site Geo Ref Meth:					
Incident Summary:	SAMUEL & SON - PAINT WASTE TO CREEK				
Contaminant Qty:					
72	7 of 47	WSW/218.3	109.8 / 0.00	SAMUEL SON & CI LTD 2360 DIXIE RD MISSISSAUGA ON L4Y 1Z7	PRT
Location ID:	9018				
Type:	private				
Expiry Date:					
Capacity (L):	50000.00				
Licence #:	0001054875				
72	8 of 47	WSW/218.3	109.8 / 0.00	SAMUEL MANU-TECH INC. 2360 DIXIE ROAD MISSISSAUGA CITY ON L4Y 1Z7	CA
Certificate #:	8-3430-93-006				
Application Year:	93				
Issue Date:	11/26/93				
Approval Type:	Industrial air				
Status:	Approved				
Application Type:					
Client Name:					
Client Address:					

Map Key	Number of Records	Direction/ Distance (m)	Elev/Diff (m)	Site	DB
Client City:					
Client Postal Code:					
Project Description: INSTALL (9) PROCESS VENTS (X#8-3220-91)					
Contaminants: Nitrogen Oxides, Propylene Glycol Monomethyl Ether (Glycol Ether Pm), Ethylene Glycol Butyl Ether (Butyl Cellosolve), Toluene(Pentyl Methane)(Methyl Benzene), Diethylene Glycol Monobutyl Ether, Xylene, Ethyl Acetate, Methyl Isobutyl Ketone, Ethyl Alcohol,Denat,D, Methyl Alcohol					
Emission Control:					

72	9 of 47	WSW/218.3	109.8 / 0.00	Samuel Flatrolled Processing Group 2360 Dixie Rd Mississauga ON L4Y 1Z7	SCT
Established:		1855			
Plant Size (ft²):		338000			
Employment:		375			
--Details--					
Description:		Cold-Rolled Steel Shape Manufacturing			
SIC/NAICS Code:		331221			
Description:		Aluminum Rolling, Drawing, Extruding and Alloying			
SIC/NAICS Code:		331317			
Description:		Non-Ferrous Foundries (except Die-Casting)			
SIC/NAICS Code:		331529			
Description:		Stamping			
SIC/NAICS Code:		332118			
Description:		Other Plate Work and Fabricated Structural Product Manufacturing			
SIC/NAICS Code:		332319			
Description:		Other Ornamental and Architectural Metal Products Manufacturing			
SIC/NAICS Code:		332329			
Description:		Metal Tank (Heavy Gauge) Manufacturing			
SIC/NAICS Code:		332420			
Description:		Coating, Engraving, Heat Treating and Allied Activities			
SIC/NAICS Code:		332810			
Description:		All Other Miscellaneous Fabricated Metal Product Manufacturing			
SIC/NAICS Code:		332999			
Description:		Rubber and Plastics Industry Machinery Manufacturing			
SIC/NAICS Code:		333220			
Description:		All Other General-Purpose Machinery Manufacturing			
SIC/NAICS Code:		333990			
Description:		All Other Miscellaneous Manufacturing			
SIC/NAICS Code:		339990			
Description:		Jewellery and Watch Wholesaler-Distributors			
SIC/NAICS Code:		414410			
Description:		Metal Service Centres			
SIC/NAICS Code:		416210			
Description:		Hardware Wholesaler-Distributors			
SIC/NAICS Code:		416330			
Description:		Industrial Machinery, Equipment and Supplies Wholesaler-Distributors			

Map Key	Number of Records	Direction/ Distance (m)	Elev/Diff (m)	Site	DB
SIC/NAICS Code:		417230			
Description:		Iron and Steel Mills and Ferro-Alloy Manufacturing			
SIC/NAICS Code:		331110			
Description:		Iron and Steel Pipes and Tubes Manufacturing from Purchased Steel			
SIC/NAICS Code:		331210			

72	10 of 47	WSW/218.3	109.8 / 0.00	SAMUEL, SON & CO. LIMITED 2360 DIXIE RD. MISSISSAUGA ON L4Y 1Z7	GEN
Generator No:	ON0154100			PO Box No:	
Status:				Country:	
Approval Years:	86,87,88,89			Choice of Contact:	
Contam. Facility:				Co Admin:	
MHSW Facility:				Phone No Admin:	
SIC Code:	2919				
SIC Description:	OTHER PRIM. STEEL				
<u>Detail(s)</u>					
Waste Class:	213				
Waste Class Desc:	PETROLEUM DISTILLATES				
Waste Class:	241				
Waste Class Desc:	HALOGENATED SOLVENTS				
Waste Class:	251				
Waste Class Desc:	OIL SKIMMINGS & SLUDGES				
Waste Class:	252				
Waste Class Desc:	WASTE OILS & LUBRICANTS				
Waste Class:	253				
Waste Class Desc:	EMULSIFIED OILS				

72	11 of 47	WSW/218.3	109.8 / 0.00	SAMUEL, SON & CO. LIMITED 2360 DIXIE RD. MISSISSAUGA ON L4Y 1Z7	GEN
Generator No:	ON0154100			PO Box No:	
Status:				Country:	
Approval Years:	90			Choice of Contact:	
Contam. Facility:				Co Admin:	
MHSW Facility:				Phone No Admin:	
SIC Code:	2919				
SIC Description:	OTHER PRIM. STEEL				
<u>Detail(s)</u>					
Waste Class:	252				
Waste Class Desc:	WASTE OILS & LUBRICANTS				
Waste Class:	253				
Waste Class Desc:	EMULSIFIED OILS				
Waste Class:	241				
Waste Class Desc:	HALOGENATED SOLVENTS				
Waste Class:	213				
Waste Class Desc:	PETROLEUM DISTILLATES				

Map Key	Number of Records	Direction/ Distance (m)	Elev/Diff (m)	Site	DB
Waste Class:		251			
Waste Class Desc:		OIL SKIMMINGS & SLUDGES			
72	12 of 47	WSW/218.3	109.8 / 0.00	KIM-TAM TRUCK LEASING LIMITED 34-234 2360 DIXIE RD. MISSISSAUGA ON L4Y 1Z7	GEN
Generator No:	ON0154100			PO Box No:	
Status:				Country:	
Approval Years:	92,93,94,95,96,97			Choice of Contact:	
Contam. Facility:				Co Admin:	
MHSW Facility:				Phone No Admin:	
SIC Code:	2919				
SIC Description:	OTHER PRIM. STEEL				
<u>Detail(s)</u>					
Waste Class:	213				
Waste Class Desc:	PETROLEUM DISTILLATES				
Waste Class:	241				
Waste Class Desc:	HALOGENATED SOLVENTS				
Waste Class:	251				
Waste Class Desc:	OIL SKIMMINGS & SLUDGES				
Waste Class:	252				
Waste Class Desc:	WASTE OILS & LUBRICANTS				
Waste Class:	253				
Waste Class Desc:	EMULSIFIED OILS				
72	13 of 47	WSW/218.3	109.8 / 0.00	KIM-TAM TRUCK LEASING LIMITED 2360 DIXIE ROAD MISSISSAUGA ON L4Y 1Z7	GEN
Generator No:	ON0154100			PO Box No:	
Status:				Country:	
Approval Years:	98,99,00,01,02,03,04,05,06,07,08			Choice of Contact:	
Contam. Facility:				Co Admin:	
MHSW Facility:				Phone No Admin:	
SIC Code:	2919				
SIC Description:	OTHER PRIM. STEEL				
<u>Detail(s)</u>					
Waste Class:	213				
Waste Class Desc:	PETROLEUM DISTILLATES				
Waste Class:	241				
Waste Class Desc:	HALOGENATED SOLVENTS				
Waste Class:	251				
Waste Class Desc:	OIL SKIMMINGS & SLUDGES				
Waste Class:	252				
Waste Class Desc:	WASTE OILS & LUBRICANTS				
Waste Class:	253				
Waste Class Desc:	EMULSIFIED OILS				

Map Key	Number of Records	Direction/ Distance (m)	Elev/Diff (m)	Site	DB
72	14 of 47	WSW/218.3	109.8 / 0.00	SAMUEL STRAPPING SYSTEMS LTD. 2360 DIXIE ROAD MISSISSAUGA ON L4Y 1Z7	GEN
Generator No:	ON0154101			PO Box No:	
Status:				Country:	
Approval Years:	86,87,88,89,90			Choice of Contact:	
Contam. Facility:				Co Admin:	
MHSW Facility:				Phone No Admin:	
SIC Code:	3042				
SIC Description:	METAL CLOSURE & CONT.				
<u>Detail(s)</u>					
Waste Class:	233				
Waste Class Desc:	OTHER POLYMERIC WASTES				
Waste Class:	213				
Waste Class Desc:	PETROLEUM DISTILLATES				
72	15 of 47	WSW/218.3	109.8 / 0.00	SAMUEL, SON & CO., LIMITED 2360 DIXIE ROAD MISSISSAUGA ON L4Y 1Z7	GEN
Generator No:	ON0154110			PO Box No:	
Status:				Country:	
Approval Years:	94,95,96,97			Choice of Contact:	
Contam. Facility:				Co Admin:	
MHSW Facility:				Phone No Admin:	
SIC Code:	2961				
SIC Description:	ALUMINUM ROLL., ETC.				
<u>Detail(s)</u>					
Waste Class:	213				
Waste Class Desc:	PETROLEUM DISTILLATES				
Waste Class:	241				
Waste Class Desc:	HALOGENATED SOLVENTS				
Waste Class:	251				
Waste Class Desc:	OIL SKIMMINGS & SLUDGES				
Waste Class:	252				
Waste Class Desc:	WASTE OILS & LUBRICANTS				
Waste Class:	253				
Waste Class Desc:	EMULSIFIED OILS				
72	16 of 47	WSW/218.3	109.8 / 0.00	SAMUEL, SON & CO. LIMITED 2360 DIXIE ROAD MISSISSAUGA ON L4Y 1Z7	GEN
Generator No:	ON0154110			PO Box No:	
Status:				Country:	
Approval Years:	98,99,00,01,02,03,04,05,06,07,08			Choice of Contact:	
Contam. Facility:				Co Admin:	
MHSW Facility:				Phone No Admin:	
SIC Code:	2961				
SIC Description:	ALUMINUM ROLL., ETC.				
<u>Detail(s)</u>					

Map Key	Number of Records	Direction/ Distance (m)	Elev/Diff (m)	Site	DB
Waste Class:		145			
Waste Class Desc:		PAINT/PIGMENT/COATING RESIDUES			
Waste Class:		213			
Waste Class Desc:		PETROLEUM DISTILLATES			
Waste Class:		241			
Waste Class Desc:		HALOGENATED SOLVENTS			
Waste Class:		251			
Waste Class Desc:		OIL SKIMMINGS & SLUDGES			
Waste Class:		252			
Waste Class Desc:		WASTE OILS & LUBRICANTS			
Waste Class:		253			
Waste Class Desc:		EMULSIFIED OILS			

72	17 of 47	WSW/218.3	109.8 / 0.00	Samuel, Son and Co., Limited 2360 Dixie Rd Mississauga ON L4Y 1Z7	SCT
Established:		1855			
Plant Size (ft²):		338000			
Employment:		375			
--Details--					
Description:		Iron and Steel Mills and Ferro-Alloy Manufacturing			
SIC/NAICS Code:		331110			
Description:		Iron and Steel Pipes and Tubes Manufacturing from Purchased Steel			
SIC/NAICS Code:		331210			
Description:		Cold-Rolled Steel Shape Manufacturing			
SIC/NAICS Code:		331221			
Description:		Aluminum Rolling, Drawing, Extruding and Alloying			
SIC/NAICS Code:		331317			
Description:		Non-Ferrous Foundries (except Die-Casting)			
SIC/NAICS Code:		331529			
Description:		Stamping			
SIC/NAICS Code:		332118			
Description:		Other Plate Work and Fabricated Structural Product Manufacturing			
SIC/NAICS Code:		332319			
Description:		Other Ornamental and Architectural Metal Products Manufacturing			
SIC/NAICS Code:		332329			
Description:		Coating, Engraving, Heat Treating and Allied Activities			
SIC/NAICS Code:		332810			
Description:		All Other Miscellaneous Fabricated Metal Product Manufacturing			
SIC/NAICS Code:		332999			
Description:		Metal Service Centres			
SIC/NAICS Code:		416210			

Map Key	Number of Records	Direction/ Distance (m)	Elev/Diff (m)	Site	DB
72	18 of 47	WSW/218.3	109.8 / 0.00	Samuel, Son & Co. Limited 2360 Dixie Rd Mississauga ON L4Y 1Z7	SCT
Established:		01-JUL-55			
Plant Size (ft²):		338000			
Employment:					
--Details--					
Description:		Cold-Rolled Steel Shape Manufacturing			
SIC/NAICS Code:		331221			
Description:		All Other Miscellaneous Fabricated Metal Product Manufacturing			
SIC/NAICS Code:		332999			
Description:		Aluminum Rolling, Drawing, Extruding and Alloying			
SIC/NAICS Code:		331317			
Description:		Metal Service Centres			
SIC/NAICS Code:		416210			
Description:		Aluminum Rolling, Drawing, Extruding and Alloying			
SIC/NAICS Code:		331317			
Description:		Other Plate Work and Fabricated Structural Product Manufacturing			
SIC/NAICS Code:		332319			
Description:		Other Ornamental and Architectural Metal Product Manufacturing			
SIC/NAICS Code:		332329			
Description:		Industrial Machinery, Equipment and Supplies Wholesaler-Distributors			
SIC/NAICS Code:		417230			
Description:		Aerospace Product and Parts Manufacturing			
SIC/NAICS Code:		336410			
Description:		All Other Machinery, Equipment and Supplies Wholesaler-Distributors			
SIC/NAICS Code:		417990			
72	19 of 47	WSW/218.3	109.8 / 0.00	SAMUEL SON & CI LTD 2360 DIXIE RD MISSISSAUGA ON L4Y 1Z7	FSTH
License Issue Date:		1/29/1991			
Tank Status:		Licensed			
Tank Status As Of:		August 2007			
Operation Type:		Private Fuel Outlet			
Facility Type:		Gasoline Station - Self Serve			
--Details--					
Status:		Removed			
Year of Installation:		1986			
Corrosion Protection:					
Capacity:		50000			
Tank Fuel Type:		Liquid Fuel Single Wall UST - Diesel			
72	20 of 47	WSW/218.3	109.8 / 0.00	Samuel, Son & Co., Limited 2360 Dixie Road Mississauga Ontario Mississauga ON	EBR

Map Key	Number of Records	Direction/ Distance (m)	Elev/Diff (m)	Site	DB
EBR Registry No: IA04E0665 Ministry Ref No: 0232-5SRJMG Notice Type: Instrument Decision Notice Stage: 803007390 Notice Date: July 06, 2004 Proposal Date: April 19, 2004 Year: 2004 Instrument Type: (EPA s. 9) - Approval for discharge into the natural environment other than water (i.e. Air) Off Instrument Name: Posted By: Company Name: Samuel, Son & Co., Limited Site Address: Location Other: Proponent Name: Proponent Address: Mississauga, 2360 Dixie Road, Mississauga Ontario, L4Y 1Z7 Comment Period: URL:					
Site Location Details:					
2360 Dixie Road Mississauga Ontario Mississauga					
72	21 of 47	WSW/218.3	109.8 / 0.00	2360 Dixie Road Mississauga ON L4Y 1Z7	EHS
Order No: 20080103022 Status: C Report Type: Site Report Report Date: 1/4/2008 Date Received: 1/3/2008 Previous Site Name: Lot/Building Size: Additional Info Ordered:					
Nearest Intersection: Dixie Rd Queensway E Municipality: Client Prov/State: ON Search Radius (km): 0.25 X: -79.577707 Y: 43.60405					
72	22 of 47	WSW/218.3	109.8 / 0.00	Samuel, Son & Co., Limited 2360 Dixie Road Mississauga ON L4Y 1Z7	CA
Certificate #: 1032-622RB6 Application Year: 2004 Issue Date: 7/2/2004 Approval Type: Air Status: Approved Application Type: Client Name: Client Address: Client City: Client Postal Code: Project Description: Contaminants: Emission Control:					
72	23 of 47	WSW/218.3	109.8 / 0.00	Samuel, Son & Co., Limited 2304 - 2370 Dixie Road Mississauga ON L4Y 1Z4	CA
Certificate #: 3885-5YGPPQ Application Year: 2004 Issue Date: 4/28/2004					

Map Key	Number of Records	Direction/ Distance (m)	Elev/Diff (m)	Site	DB
Approval Type: Status: Application Type: Client Name: Client Address: Client City: Client Postal Code: Project Description: Contaminants: Emission Control:		Air Approved			

72	24 of 47	WSW/218.3	109.8 / 0.00	SAMUEL SON & CO. LTD 2360 DIXIE RD MISSISSAUGA ON	DTNK
--------------------	----------	-----------	--------------	---	------

Delisted Expired Fuel Safety Facilities

Instance No: 9400428
Status: EXPIRED
Instance ID: 387374
Instance Type: FS Facility
Description: Fuels Safety Private Fuel Outlet - Self Serve
TSSA Program Area:
Maximum Hazard Rank:
Facility Type:
Expired Date:
Original Source: EXP
Record Date: Up to Mar 2012

72	25 of 47	WSW/218.3	109.8 / 0.00	SAMUEL SON & CO. LTD 2360 DIXIE RD MISSISSAUGA ON	DTNK
--------------------	----------	-----------	--------------	---	------

Delisted Expired Fuel Safety Facilities

Instance No: 10853714
Status: EXPIRED
Instance ID: 47285
Instance Type: FS Piping
Description: FS Piping
TSSA Program Area:
Maximum Hazard Rank:
Facility Type:
Expired Date:
Original Source: EXP
Record Date: Up to Mar 2012

72	26 of 47	WSW/218.3	109.8 / 0.00	KIM-TAM TRUCK LEASING LIMITED 2360 DIXIE ROAD MISSISSAUGA ON L4Y 1Z7	GEN
--------------------	----------	-----------	--------------	--	-----

Generator No: ON0154100
Status:
Approval Years: 2009
Contam. Facility:
MHSW Facility:
SIC Code: 811111, 484110

PO Box No:
Country:
Choice of Contact:
Co Admin:
Phone No Admin:

Map Key	Number of Records	Direction/ Distance (m)	Elev/Diff (m)	Site	DB
SIC Description:		General Automotive Repair, General Freight Trucking Local			
<u>Detail(s)</u>					
Waste Class:		213			
Waste Class Desc:		PETROLEUM DISTILLATES			
Waste Class:		251			
Waste Class Desc:		OIL SKIMMINGS & SLUDGES			
Waste Class:		252			
Waste Class Desc:		WASTE OILS & LUBRICANTS			

72	27 of 47	WSW/218.3	109.8 / 0.00	SAMUEL, SON & CO. LIMITED 2360 Dixie Road Mississauga ON L4Y 1Z7	GEN
Generator No:	ON0154110			PO Box No:	
Status:				Country:	
Approval Years:	2009			Choice of Contact:	
Contam. Facility:				Co Admin:	
MHSW Facility:				Phone No Admin:	
SIC Code:	416210				
SIC Description:	Metal Service Centres				

<u>Detail(s)</u>					
Waste Class:		251			
Waste Class Desc:		OIL SKIMMINGS & SLUDGES			
Waste Class:		213			
Waste Class Desc:		PETROLEUM DISTILLATES			
Waste Class:		241			
Waste Class Desc:		HALOGENATED SOLVENTS			
Waste Class:		252			
Waste Class Desc:		WASTE OILS & LUBRICANTS			
Waste Class:		253			
Waste Class Desc:		EMULSIFIED OILS			

72	28 of 47	WSW/218.3	109.8 / 0.00	SAMUEL, SON & CO. LIMITED 2360 Dixie Road Mississauga ON L4Y 1Z7	GEN
Generator No:	ON0154110			PO Box No:	
Status:				Country:	
Approval Years:	2010			Choice of Contact:	
Contam. Facility:				Co Admin:	
MHSW Facility:				Phone No Admin:	
SIC Code:	416210				
SIC Description:	Metal Service Centres				

<u>Detail(s)</u>					
Waste Class:		253			
Waste Class Desc:		EMULSIFIED OILS			
Waste Class:		251			
Waste Class Desc:		OIL SKIMMINGS & SLUDGES			

Map Key	Number of Records	Direction/ Distance (m)	Elev/Diff (m)	Site	DB
Waste Class: 252 Waste Class Desc: WASTE OILS & LUBRICANTS					
Waste Class: 241 Waste Class Desc: HALOGENATED SOLVENTS					
Waste Class: 213 Waste Class Desc: PETROLEUM DISTILLATES					
72	29 of 47	WSW/218.3	109.8 / 0.00	KIM-TAM TRUCK LEASING LIMITED 2360 DIXIE ROAD MISSISSAUGA ON L4Y 1Z7	GEN
Generator No:	ON0154100			PO Box No:	
Status:				Country:	
Approval Years:	2010			Choice of Contact:	
Contam. Facility:				Co Admin:	
MHSW Facility:				Phone No Admin:	
SIC Code:	811111, 484110				
SIC Description:	General Automotive Repair, General Freight Trucking Local				
Detail(s)					
Waste Class: 252 Waste Class Desc: WASTE OILS & LUBRICANTS					
Waste Class: 253 Waste Class Desc: EMULSIFIED OILS					
Waste Class: 251 Waste Class Desc: OIL SKIMMINGS & SLUDGES					
Waste Class: 213 Waste Class Desc: PETROLEUM DISTILLATES					
72	30 of 47	WSW/218.3	109.8 / 0.00	KIM-TAM TRUCK LEASING LIMITED 2360 DIXIE ROAD MISSISSAUGA ON L4Y 1Z7	GEN
Generator No:	ON0154100			PO Box No:	
Status:				Country:	
Approval Years:	2011			Choice of Contact:	
Contam. Facility:				Co Admin:	
MHSW Facility:				Phone No Admin:	
SIC Code:	811111, 484110				
SIC Description:	General Automotive Repair, General Freight Trucking Local				
Detail(s)					
Waste Class: 252 Waste Class Desc: WASTE OILS & LUBRICANTS					
Waste Class: 251 Waste Class Desc: OIL SKIMMINGS & SLUDGES					
Waste Class: 213 Waste Class Desc: PETROLEUM DISTILLATES					
Waste Class: 253 Waste Class Desc: EMULSIFIED OILS					

Map Key	Number of Records	Direction/ Distance (m)	Elev/Diff (m)	Site	DB
72	31 of 47	WSW/218.3	109.8 / 0.00	SAMUEL, SON & CO. LIMITED 2360 Dixie Road Mississauga ON L4Y 1Z7	GEN
Generator No:	ON0154110			PO Box No:	
Status:				Country:	
Approval Years:	2011			Choice of Contact:	
Contam. Facility:				Co Admin:	
MHSW Facility:				Phone No Admin:	
SIC Code:	416210				
SIC Description:	Metal Service Centres				
<u>Detail(s)</u>					
Waste Class:		252			
Waste Class Desc:		WASTE OILS & LUBRICANTS			
Waste Class:		241			
Waste Class Desc:		HALOGENATED SOLVENTS			
Waste Class:		213			
Waste Class Desc:		PETROLEUM DISTILLATES			
Waste Class:		251			
Waste Class Desc:		OIL SKIMMINGS & SLUDGES			
Waste Class:		253			
Waste Class Desc:		EMULSIFIED OILS			
72	32 of 47	WSW/218.3	109.8 / 0.00	KIM-TAM TRUCK LEASING LIMITED 2360 DIXIE ROAD MISSISSAUGA ON L4Y 1Z7	GEN
Generator No:	ON0154100			PO Box No:	
Status:				Country:	
Approval Years:	2012			Choice of Contact:	
Contam. Facility:				Co Admin:	
MHSW Facility:				Phone No Admin:	
SIC Code:	811111, 484110				
SIC Description:	General Automotive Repair, General Freight Trucking Local				
<u>Detail(s)</u>					
Waste Class:		213			
Waste Class Desc:		PETROLEUM DISTILLATES			
Waste Class:		252			
Waste Class Desc:		WASTE OILS & LUBRICANTS			
Waste Class:		251			
Waste Class Desc:		OIL SKIMMINGS & SLUDGES			
Waste Class:		253			
Waste Class Desc:		EMULSIFIED OILS			
72	33 of 47	WSW/218.3	109.8 / 0.00	SAMUEL, SON & CO. LIMITED 2360 Dixie Road Mississauga ON L4Y 1Z7	GEN
Generator No:	ON0154110			PO Box No:	
Status:				Country:	
Approval Years:	2012			Choice of Contact:	
Contam. Facility:				Co Admin:	

Map Key	Number of Records	Direction/ Distance (m)	Elev/Diff (m)	Site	DB
MHSW Facility: SIC Code: SIC Description:	416210	Metal Service Centres		Phone No Admin:	
<u>Detail(s)</u>					
Waste Class: Waste Class Desc:	252	WASTE OILS & LUBRICANTS			
Waste Class: Waste Class Desc:	253	EMULSIFIED OILS			
Waste Class: Waste Class Desc:	251	OIL SKIMMINGS & SLUDGES			
Waste Class: Waste Class Desc:	241	HALOGENATED SOLVENTS			
Waste Class: Waste Class Desc:	213	PETROLEUM DISTILLATES			
<u>72</u>	34 of 47	WSW/218.3	109.8 / 0.00	SAMUEL, SON & CO. LIMITED 2360 Dixie Road Mississauga ON	GEN
Generator No: Status: Approval Years: Contam. Facility: MHSW Facility: SIC Code: SIC Description:	ON0154110 2013 416210	METAL SERVICE CENTRES		PO Box No: Country: Choice of Contact: Co Admin: Phone No Admin:	
<u>Detail(s)</u>					
Waste Class: Waste Class Desc:	253	EMULSIFIED OILS			
Waste Class: Waste Class Desc:	251	OIL SKIMMINGS & SLUDGES			
Waste Class: Waste Class Desc:	241	HALOGENATED SOLVENTS			
Waste Class: Waste Class Desc:	252	WASTE OILS & LUBRICANTS			
Waste Class: Waste Class Desc:	213	PETROLEUM DISTILLATES			
<u>72</u>	35 of 47	WSW/218.3	109.8 / 0.00	KIM-TAM TRUCK LEASING LIMITED 2360 DIXIE ROAD MISSISSAUGA ON	GEN
Generator No: Status: Approval Years: Contam. Facility: MHSW Facility: SIC Code: SIC Description:	ON0154100 2013 811111, 484110	GENERAL AUTOMOTIVE REPAIR, GENERAL FREIGHT TRUCKING, LOCAL		PO Box No: Country: Choice of Contact: Co Admin: Phone No Admin:	

Map Key	Number of Records	Direction/ Distance (m)	Elev/Diff (m)	Site	DB
Detail(s)					
Waste Class:		253			
Waste Class Desc:		EMULSIFIED OILS			
Waste Class:		252			
Waste Class Desc:		WASTE OILS & LUBRICANTS			
Waste Class:		213			
Waste Class Desc:		PETROLEUM DISTILLATES			
Waste Class:		251			
Waste Class Desc:		OIL SKIMMINGS & SLUDGES			

72	36 of 47	WSW/218.3	109.8 / 0.00	SAMUEL SON & CI LTD 2360 DIXIE RD MISSISSAUGA L4Y 1Z7 ON CA ON	EXP
Instance No:	10853705	Model:	NULL		
Status:	EXPIRED	Quantity:	1		
Instance ID:		Unit of Measure:	EA		
Instance Type:		Fuel Type2:	NULL		
Instance Creation Dt:	7/19/2000 8:15:15 PM	Fuel Type3:	NULL		
Instance Install Dt:	10/16/2007	Piping Steel:			
Item:		Piping Galvanized:			
Item Description:	FS Liquid Fuel Tank	Tank Single Wall St:			
Facility Type:	FS LIQUID FUEL TANK	Piping Underground:			
Overfill Prot Type:	NULL	Tank Undergroud:			
Creation Date:	7/5/2009 1:21:33 AM	Panam Related:	NULL		
Expired Date:		Panam Venue Nm:	NULL		
Manufacturer:	NULL				
Source:	FS Liquid Fuel Tank				
Description:	UNDERGROUND TANK				
Serial No:	NULL				
Ulc Standard:	NULL				
Facility Location:	2360 DIXIE RD MISSISSAUGA L4Y 1Z7 ON CA				

72	37 of 47	WSW/218.3	109.8 / 0.00	2304 2370 TONOLLI RD MISSISSAGUA LANDING ON	WWIS
Well ID:	7250190	Data Entry Status:			
Construction Date:		Data Src:			
Primary Water Use:	Monitoring and Test Hole	Date Received:	10/16/2015		
Sec. Water Use:	0	Selected Flag:	Yes		
Final Well Status:	Test Hole	Abandonment Rec:			
Water Type:		Contractor:	7241		
Casing Material:		Form Version:	7		
Audit No:	Z207236	Owner:			
Tag:	A181203	Street Name:	2304 2370 TONOLLI RD		
Construction Method:		County:	PEEL		
Elevation (m):		Municipality:	MISSISSAUGA CITY		
Elevation Reliability:		Site Info:			
Depth to Bedrock:		Lot:			
Well Depth:		Concession:			
Overburden/Bedrock:		Concession Name:			
Pump Rate:		Easting NAD83:			
Static Water Level:		Northing NAD83:			
Flowing (Y/N):		Zone:			
Flow Rate:		UTM Reliability:			
Clear/Cloudy:					
PDF URL (Map):					

Map Key	Number of Records	Direction/ Distance (m)	Elev/Diff (m)	Site	DB
<u>Bore Hole Information</u>					
Bore Hole ID:	1005744398			Elevation:	111.294311
DP2BR:				Elevrc:	
Spatial Status:				Zone:	17
Code OB:				East83:	614778
Code OB Desc:				North83:	4828741
Open Hole:				Org CS:	UTM83
Cluster Kind:				UTMRC:	4
Date Completed:	8/13/2015			UTMRC Desc:	margin of error : 30 m - 100 m
Remarks:				Location Method:	wwr
Elevrc Desc:					
Location Source Date:					
Improvement Location Source:					
Improvement Location Method:					
Source Revision Comment:					
Supplier Comment:					
<u>Overburden and Bedrock</u>					
<u>Materials Interval</u>					
Formation ID:	1005792721				
Layer:	1				
Color:	6				
General Color:	BROWN				
Mat1:	28				
Most Common Material:	SAND				
Mat2:	06				
Mat2 Desc:	SILT				
Mat3:	66				
Mat3 Desc:	DENSE				
Formation Top Depth:	0				
Formation End Depth:	12.5				
Formation End Depth UOM:	ft				
<u>Annular Space/Abandonment</u>					
<u>Sealing Record</u>					
Plug ID:	1005792729				
Layer:	1				
Plug From:	0				
Plug To:	0.5				
Plug Depth UOM:	ft				
<u>Annular Space/Abandonment</u>					
<u>Sealing Record</u>					
Plug ID:	1005792730				
Layer:	2				
Plug From:	0.5				
Plug To:	2.5				
Plug Depth UOM:	ft				
<u>Annular Space/Abandonment</u>					
<u>Sealing Record</u>					
Plug ID:	1005792731				
Layer:	3				
Plug From:	12.5				
Plug To:	12.5				
Plug Depth UOM:	ft				

Map Key	Number of Records	Direction/ Distance (m)	Elev/Diff (m)	Site	DB
<u>Method of Construction & Well Use</u>					
Method Construction ID:		1005792728			
Method Construction Code:		D			
Method Construction:		Direct Push			
Other Method Construction:					
<u>Pipe Information</u>					
Pipe ID:		1005792720			
Casing No:		0			
Comment:					
Alt Name:					
<u>Construction Record - Casing</u>					
Casing ID:		1005792724			
Layer:		1			
Material:		5			
Open Hole or Material:		PLASTIC			
Depth From:		0			
Depth To:		2.5			
Casing Diameter:		2			
Casing Diameter UOM:		inch			
Casing Depth UOM:		ft			
<u>Construction Record - Screen</u>					
Screen ID:		1005792725			
Layer:		1			
Slot:		10			
Screen Top Depth:		2.5			
Screen End Depth:		12.5			
Screen Material:		5			
Screen Depth UOM:		ft			
Screen Diameter UOM:		inch			
Screen Diameter:		2.25			
<u>Water Details</u>					
Water ID:		1005792723			
Layer:					
Kind Code:					
Kind:					
Water Found Depth:					
Water Found Depth UOM:		ft			
<u>Hole Diameter</u>					
Hole ID:		1005792722			
Diameter:		6			
Depth From:		0			
Depth To:		12.5			
Hole Depth UOM:		ft			
Hole Diameter UOM:		inch			

72

38 of 47

WSW/218.3

109.8 / 0.00

Samuel, Son & Co., Limited
2360 Dixie Road
Mississauga ON L4Y 1Z7

ECA

Map Key	Number of Records	Direction/ Distance (m)	Elev/Diff (m)	Site	DB
Approval No:	1032-622RB6			MOE District: Halton-Peel	
Approval Date:	2004-07-02			City:	
Status:	Approved			Longitude: -79.57847	
Record Type:	ECA			Latitude: 43.602512	
Link Source:	IDS			Geometry X:	
SWP Area Name:	Credit Valley			Geometry Y:	
Approval Type:	ECA-AIR				
Project Type:	AIR				
Address:	2360 Dixie Road				
Full Address:					
Full PDF Link:	https://www.accessenvironment.ene.gov.on.ca/instruments/0232-5SRJMG-14.pdf				

72	39 of 47	WSW/218.3	109.8 / 0.00	SAMUEL, SON & CO. LIMITED 2360 Dixie Road Mississauga ON L4Y 1Z7	GEN
Generator No:	ON0154110			PO Box No:	
Status:				Country: Canada	
Approval Years:	2016			Choice of Contact: CO_OFFICIAL	
Contam. Facility:	No			Co Admin: Ashley Perras	
MHSW Facility:	No			Phone No Admin: 905-279-5460 Ext.12123	
SIC Code:	416210				
SIC Description:	METAL SERVICE CENTRES				
Detail(s)					
Waste Class:	253				
Waste Class Desc:	EMULSIFIED OILS				
Waste Class:	145				
Waste Class Desc:	PAINT/PIGMENT/COATING RESIDUES				
Waste Class:	252				
Waste Class Desc:	WASTE OILS & LUBRICANTS				
Waste Class:	213				
Waste Class Desc:	PETROLEUM DISTILLATES				
Waste Class:	251				
Waste Class Desc:	OIL SKIMMINGS & SLUDGES				
Waste Class:	263				
Waste Class Desc:	ORGANIC LABORATORY CHEMICALS				
Waste Class:	241				
Waste Class Desc:	HALOGENATED SOLVENTS				

72	40 of 47	WSW/218.3	109.8 / 0.00	SAMUEL, SON & CO. LIMITED 2360 Dixie Road Mississauga ON L4Y 1Z7	GEN
Generator No:	ON0154110			PO Box No:	
Status:				Country: Canada	
Approval Years:	2015			Choice of Contact: CO_OFFICIAL	
Contam. Facility:	No			Co Admin: Ashley Perras	
MHSW Facility:	No			Phone No Admin: 905-279-5460 Ext.6545	
SIC Code:	416210				
SIC Description:	METAL SERVICE CENTRES				

Detail(s)

Map Key	Number of Records	Direction/ Distance (m)	Elev/Diff (m)	Site	DB
Waste Class:		252			
Waste Class Desc:		WASTE OILS & LUBRICANTS			
Waste Class:		251			
Waste Class Desc:		OIL SKIMMINGS & SLUDGES			
Waste Class:		253			
Waste Class Desc:		EMULSIFIED OILS			
Waste Class:		213			
Waste Class Desc:		PETROLEUM DISTILLATES			
Waste Class:		241			
Waste Class Desc:		HALOGENATED SOLVENTS			

[72](#) 41 of 47 **WSW/218.3** **109.8 / 0.00** **KIM-TAM TRUCK LEASING LIMITED**
2360 DIXIE ROAD
MISSISSAUGA ON L4Y 1Z7 **GEN**

Generator No:	ON0154100	PO Box No:	
Status:		Country:	Canada
Approval Years:	2014	Choice of Contact:	CO_ADMIN
Contam. Facility:	No	Co Admin:	ALISON ZIMMERMAN
MHSW Facility:	No	Phone No Admin:	905-335-9195 Ext.3587
SIC Code:	811111, 484110		
SIC Description:	GENERAL AUTOMOTIVE REPAIR, GENERAL FREIGHT TRUCKING, LOCAL		

Detail(s)

Waste Class:	253
Waste Class Desc:	EMULSIFIED OILS
Waste Class:	252
Waste Class Desc:	WASTE OILS & LUBRICANTS
Waste Class:	251
Waste Class Desc:	OIL SKIMMINGS & SLUDGES
Waste Class:	213
Waste Class Desc:	PETROLEUM DISTILLATES

[72](#) 42 of 47 **WSW/218.3** **109.8 / 0.00** **SAMUEL, SON & CO. LIMITED**
2360 Dixie Road
Mississauga ON L4Y 1Z7 **GEN**

Generator No:	ON0154110	PO Box No:	
Status:		Country:	Canada
Approval Years:	2014	Choice of Contact:	CO_OFFICIAL
Contam. Facility:	No	Co Admin:	Ashley Perras
MHSW Facility:	No	Phone No Admin:	905-279-5460 Ext.6545
SIC Code:	416210		
SIC Description:	METAL SERVICE CENTRES		

Detail(s)

Waste Class:	213
Waste Class Desc:	PETROLEUM DISTILLATES
Waste Class:	253
Waste Class Desc:	EMULSIFIED OILS
Waste Class:	241
Waste Class Desc:	HALOGENATED SOLVENTS

Map Key	Number of Records	Direction/ Distance (m)	Elev/Diff (m)	Site	DB
Waste Class:		251			
Waste Class Desc:		OIL SKIMMINGS & SLUDGES			
Waste Class:		252			
Waste Class Desc:		WASTE OILS & LUBRICANTS			
72	43 of 47	WSW/218.3	109.8 / 0.00	SAMUEL, SON & CO. LIMITED 2360 Dixie Road Mississauga ON L4Y 1Z7	GEN
Generator No:	ON0154110			PO Box No:	
Status:	Registered			Country:	Canada
Approval Years:	As of Dec 2018			Choice of Contact:	
Contam. Facility:				Co Admin:	
MHSW Facility:				Phone No Admin:	
SIC Code:					
SIC Description:					
<u>Detail(s)</u>					
Waste Class:	145 I				
Waste Class Desc:	Wastes from the use of pigments, coatings and paints				
Waste Class:	145 L				
Waste Class Desc:	Wastes from the use of pigments, coatings and paints				
Waste Class:	213 I				
Waste Class Desc:	Petroleum distillates				
Waste Class:	251 L				
Waste Class Desc:	Waste oils/sludges (petroleum based)				
Waste Class:	252 L				
Waste Class Desc:	Waste crankcase oils and lubricants				
Waste Class:	253 L				
Waste Class Desc:	Emulsified oils				
Waste Class:	253 T				
Waste Class Desc:	Emulsified oils				
Waste Class:	263 I				
Waste Class Desc:	Misc. waste organic chemicals				
72	44 of 47	WSW/218.3	109.8 / 0.00	2332574 Ontario Limited 2360 Dixie Rd Mississauga ON M8V 2E8	ECA
Approval No:	4218-AN2NW4			MOE District:	Halton-Peel
Approval Date:	2017-06-05			City:	
Status:	Approved			Longitude:	-79.57847
Record Type:	ECA			Latitude:	43.602512
Link Source:	IDS			Geometry X:	
SWP Area Name:	Credit Valley			Geometry Y:	
Approval Type:	ECA-MUNICIPAL AND PRIVATE SEWAGE WORKS				
Project Type:	MUNICIPAL AND PRIVATE SEWAGE WORKS				
Address:	2360 Dixie Rd				
Full Address:					
Full PDF Link:	https://www.accessenvironment.ene.gov.on.ca/instruments/5310-AMVHZJ-14.pdf				

Map Key	Number of Records	Direction/ Distance (m)	Elev/Diff (m)	Site	DB
72	45 of 47	WSW/218.3	109.8 / 0.00	SAMUEL, SON & CO. LIMITED 2360 Dixie Road Mississauga ON L4Y 1Z7	GEN
Generator No:	ON0154110			PO Box No:	
Status:	Registered			Country:	Canada
Approval Years:	As of Jul 2020			Choice of Contact:	
Contam. Facility:				Co Admin:	
MHSW Facility:				Phone No Admin:	
SIC Code:					
SIC Description:					
<u>Detail(s)</u>					
Waste Class:	253 L				
Waste Class Desc:	Emulsified oils				
Waste Class:	263 I				
Waste Class Desc:	Misc. waste organic chemicals				
Waste Class:	252 L				
Waste Class Desc:	Waste crankcase oils and lubricants				
Waste Class:	145 L				
Waste Class Desc:	Wastes from the use of pigments, coatings and paints				
Waste Class:	145 I				
Waste Class Desc:	Wastes from the use of pigments, coatings and paints				
Waste Class:	213 I				
Waste Class Desc:	Petroleum distillates				
Waste Class:	251 L				
Waste Class Desc:	Waste oils/sludges (petroleum based)				
Waste Class:	253 T				
Waste Class Desc:	Emulsified oils				
72	46 of 47	WSW/218.3	109.8 / 0.00	Enbridge Gas Distribution Inc. 2360 Dixie Road Mississauga ON	SPL
Ref No:	5711-BATN3U			Discharger Report:	
Site No:	NA			Material Group:	
Incident Dt:	4/1/2019			Health/Env Conseq:	2 - Minor Environment Corporation
Year:				Client Type:	Miscellaneous Communal
Incident Cause:				Sector Type:	
Incident Event:	Leak/Break			Agency Involved:	
Contaminant Code:	35			Nearest Watercourse:	
Contaminant Name:	NATURAL GAS (METHANE)			Site Address:	2360 Dixie Road
Contaminant Limit 1:				Site District Office:	Halton-Peel
Contam Limit Freq 1:				Site Postal Code:	
Contaminant UN No 1:	1075			Site Region:	Central
Environment Impact:				Site Municipality:	Mississauga
Nature of Impact:				Site Lot:	
Receiving Medium:				Site Conc:	
Receiving Env:	Air			Northing:	
MOE Response:	No			Easting:	
Dt MOE Arvl on Scn:				Site Geo Ref Accu:	
MOE Reported Dt:	4/1/2019			Site Map Datum:	
Dt Document Closed:	6/29/2019			SAC Action Class:	TSSA - Fuel Safety Branch - Hydrocarbon Fuel Release/Spill
Incident Reason:	Equipment Failure			Source Type:	Valve/Fitting/Piping
Site Name:	Pipeline Spill <UNOFFICIAL>				

Map Key	Number of Records	Direction/ Distance (m)	Elev/Diff (m)	Site	DB
Site County/District:		Regional Municipality of Peel			
Site Geo Ref Meth:					
Incident Summary:		TSSA FSB: 1" line collapse, made safe			
Contaminant Qty:		1 other - see incident description			

72	47 of 47	WSW/218.3	109.8 / 0.00	SAMUEL SON & CI LTD 2360 DIXIE RD MISSISSAUGA L4Y 1Z7 ON CA ON	FST
Instance No:	10853705			Manufacturer:	
Status:				Serial No:	
Cont Name:				Ulc Standard:	
Instance Type:				Quantity:	
Item:	FS LIQUID FUEL TANK			Unit of Measure:	
Item Description:	FS Liquid Fuel Tank			Fuel Type:	Diesel
Tank Type:	Liquid Fuel Single Wall UST			Fuel Type2:	NULL
Install Date:	10/16/2007			Fuel Type3:	NULL
Install Year:	1986			Piping Steel:	
Years in Service:				Piping Galvanized:	
Model:	NULL			Tanks Single Wall St:	
Description:				Piping Underground:	
Capacity:	50000			Num Underground:	
Tank Material:	Steel			Panam Related:	
Corrosion Protect:				Panam Venue:	
Overfill Protect:					
Facility Type:	FS Liquid Fuel Tank				
Parent Facility Type:					
Facility Location:					
Device Installed Location:	2360 DIXIE RD MISSISSAUGA L4Y 1Z7 ON CA				
<u>Fuel Storage Tank Details</u>					
Owner Account Name:	SAMUEL SON & CI LTD				

73	1 of 1	SE/219.1	109.8 / 0.00	DIXIE RD / KENDAL RD Mississauga ON	WWIS
Well ID:	7285144			Data Entry Status:	
Construction Date:				Data Src:	
Primary Water Use:				Date Received:	4/11/2017
Sec. Water Use:				Selected Flag:	Yes
Final Well Status:	0			Abandonment Rec:	Yes
Water Type:				Contractor:	7148
Casing Material:				Form Version:	7
Audit No:	Z248065			Owner:	
Tag:				Street Name:	DIXIE RD / KENDAL RD
Construction Method:				County:	PEEL
Elevation (m):				Municipality:	MISSISSAUGA CITY
Elevation Reliability:				Site Info:	
Depth to Bedrock:				Lot:	
Well Depth:				Concession:	
Overburden/Bedrock:				Concession Name:	
Pump Rate:				Easting NAD83:	
Static Water Level:				Northing NAD83:	
Flowing (Y/N):				Zone:	
Flow Rate:				UTM Reliability:	
Clear/Cloudy:					
PDF URL (Map):					

Bore Hole Information

Map Key	Number of Records	Direction/ Distance (m)	Elev/Diff (m)	Site	DB
Bore Hole ID: DP2BR: Spatial Status: Code OB: Code OB Desc: Open Hole: Cluster Kind: Date Completed: Remarks: Elevrc Desc: Location Source Date: Improvement Location Source: Improvement Location Method: Source Revision Comment: Supplier Comment:	1006380997			Elevation: Elevrc: Zone: East83: North83: Org CS: UTMRC: UTMRC Desc: Location Method:	111.805374 17 615094 4828677 UTM83 4 margin of error : 30 m - 100 m wwr
<u>Method of Construction & Well Use</u>					
Method Construction ID: Method Construction Code: Method Construction: Other Method Construction:	1006659318				
<u>Pipe Information</u>					
Pipe ID: Casing No: Comment: Alt Name:	1006659312	0			
<u>Construction Record - Casing</u>					
Casing ID: Layer: Material: Open Hole or Material: Depth From: Depth To: Casing Diameter: Casing Diameter UOM: Casing Depth UOM:	1006659316				inch ft
<u>Construction Record - Screen</u>					
Screen ID: Layer: Slot: Screen Top Depth: Screen End Depth: Screen Material: Screen Depth UOM: Screen Diameter UOM: Screen Diameter:	1006659317				ft inch
<u>Water Details</u>					
Water ID: Layer: Kind Code: Kind: Water Found Depth:	1006659315				

Map Key	Number of Records	Direction/ Distance (m)	Elev/Diff (m)	Site	DB
Water Found Depth UOM:		ft			
<u>Hole Diameter</u>					
Hole ID:	1006659314				
Diameter:					
Depth From:					
Depth To:					
Hole Depth UOM:	ft				
Hole Diameter UOM:	inch				

<u>74</u>	1 of 1	WNW/221.5	109.8 / 0.00	ON	BORE
Borehole ID:	641201			Inclin FLG:	No
OGF ID:	215541596			SP Status:	Initial Entry
Status:				Surv Elev:	No
Type:	Borehole			Piezometer:	No
Use:	Geotechnical/Geological Investigation			Primary Name:	
Completion Date:	MAY-1967			Municipality:	
Static Water Level:				Lot:	
Primary Water Use:	Not Used			Township:	
Sec. Water Use:				Latitude DD:	43.604978
Total Depth m:	4.1			Longitude DD:	-79.577718
Depth Ref:	Ground Surface			UTM Zone:	17
Depth Elev:				Easting:	614785
Drill Method:	Power auger			Northing:	4828983
Orig Ground Elev m:	113			Location Accuracy:	
Elev Reliabil Note:				Accuracy:	Not Applicable
DEM Ground Elev m:	112				
Concession:					
Location D:					
Survey D:					
Comments:					

Borehole Geology Stratum

Geology Stratum ID:	218495215	Mat Consistency:	
Top Depth:	.1	Material Moisture:	Wet
Bottom Depth:	2.1	Material Texture:	Coarse
Material Color:	Brown	Non Geo Mat Type:	
Material 1:	Sand	Geologic Formation:	
Material 2:	Silt	Geologic Group:	
Material 3:	Clay	Geologic Period:	
Material 4:		Depositional Gen:	lacustrine
Gsc Material Description:			
Stratum Description:	SAND-MEDIUM TO COARSE,SILT,CLAY. BROWN,LACUSTRINE,WET, AGE GLACIAL.		

Geology Stratum ID:	218495217	Mat Consistency:	
Top Depth:	3.8	Material Moisture:	
Bottom Depth:	4.1	Material Texture:	
Material Color:	Red	Non Geo Mat Type:	
Material 1:	Shale	Geologic Formation:	
Material 2:		Geologic Group:	
Material 3:		Geologic Period:	Ordovician
Material 4:		Depositional Gen:	
Gsc Material Description:			
Stratum Description:	SHALE. WEATHERED,AGE ORDOVICIAN.		

Geology Stratum ID:	218495216	Mat Consistency:	Dense
Top Depth:	2.1	Material Moisture:	
Bottom Depth:	3.8	Material Texture:	
Material Color:	Grey	Non Geo Mat Type:	

Map Key	Number of Records	Direction/ Distance (m)	Elev/Diff (m)	Site	DB
Material 1:	Till			Geologic Formation:	
Material 2:	Sand			Geologic Group:	
Material 3:	Clay			Geologic Period:	
Material 4:	Silt			Depositional Gen:	glacial
Gsc Material Description:					
Stratum Description:	TILL,SAND,CLAY,SILT.GREY,GLACIAL,DENSE, AGE GLACIAL.				
Geology Stratum ID:	218495214			Mat Consistency:	
Top Depth:	0			Material Moisture:	
Bottom Depth:	.1			Material Texture:	
Material Color:					
Material 1:	Soil			Non Geo Mat Type:	
Material 2:					
Material 3:					
Material 4:					
Gsc Material Description:					
Stratum Description:	SOIL.				
Source					
Source Type:	Data Survey			Source Appl:	Spatial/Tabular
Source Orig:	Geological Survey of Canada			Source Ident:	1
Source Date:	1956-1972			Scale or Res:	Varies
Confidence:	H			Horizontal:	NAD27
Observatio:					
Source Name:	Urban Geology Automated Information System (UGAIS)				
Source Details:	File: TOR1B.txt RecordID: 091670 NTS_Sheet: 30M12A				
Confiden 1:	Logged by professional. Exact and complete description of material and properties.				
Source List					
Source Identifier:	1			Horizontal Datum:	NAD27
Source Type:	Data Survey			Vertical Datum:	Mean Average Sea Level
Source Date:	1956-1972			Projection Name:	Universal Transverse Mercator
Scale or Resolution:	Varies				
Source Name:	Urban Geology Automated Information System (UGAIS)				
Source Originators:	Geological Survey of Canada				
75	1 of 1	W/223.9	109.8 / 0.00	DIXIE ROAD / QUEENSWAY S/E Mississauga ON	WWIS
Well ID:	7142217			Data Entry Status:	
Construction Date:					
Primary Water Use:	Monitoring and Test Hole			Data Src:	
Sec. Water Use:	0			Date Received:	3/24/2010
Final Well Status:	Monitoring and Test Hole			Selected Flag:	Yes
Water Type:					
Casing Material:					
Audit No:	Z112770			Abandonment Rec:	
Tag:	A097799			Contractor:	7241
Construction Method:					
Elevation (m):					
Elevation Reliability:					
Depth to Bedrock:					
Well Depth:					
Overburden/Bedrock:					
Pump Rate:					
Static Water Level:					
Flowing (Y/N):					
Flow Rate:					
Clear/Cloudy:					
Owner:	DIXIE ROAD / QUEENSWAY S/E				
Street Name:	PEEL				
County:	MISSISSAUGA CITY				
Municipality:	WKQ-002306				
Site Info:					
Lot:					
Concession:					
Concession Name:					
Easting NAD83:					
Northing NAD83:					
Zone:					
UTM Reliability:					
PDF URL (Map):	https://d2khazk8e83rdv.cloudfront.net/moe_mapping/downloads/2Water/Wells_pdfs/714\7142217.pdf				

Map Key	Number of Records	Direction/ Distance (m)	Elev/Diff (m)	Site	DB
---------	-------------------	----------------------------	------------------	------	----

Bore Hole Information

Bore Hole ID:	1002953703	Elevation:	111.789215
DP2BR:		Elevrc:	
Spatial Status:		Zone:	17
Code OB:		East83:	614741
Code OB Desc:		North83:	4828847
Open Hole:		Org CS:	UTM83
Cluster Kind:		UTMRC:	4
Date Completed:	3/4/2010	UTMRC Desc:	margin of error : 30 m - 100 m
Remarks:		Location Method:	wwr
Elevrc Desc:			
Location Source Date:			
Improvement Location Source:			
Improvement Location Method:			
Source Revision Comment:			
Supplier Comment:			

Overburden and Bedrock

Materials Interval

Formation ID:	1003166721
Layer:	1
Color:	6
General Color:	BROWN
Mat1:	28
Most Common Material:	SAND
Mat2:	11
Mat2 Desc:	GRAVEL
Mat3:	77
Mat3 Desc:	LOOSE
Formation Top Depth:	0
Formation End Depth:	1.22
Formation End Depth UOM:	m

Overburden and Bedrock

Materials Interval

Formation ID:	1003166723
Layer:	3
Color:	2
General Color:	GREY
Mat1:	17
Most Common Material:	SHALE
Mat2:	
Mat2 Desc:	
Mat3:	92
Mat3 Desc:	WEATHERED
Formation Top Depth:	2.44
Formation End Depth:	3.1
Formation End Depth UOM:	m

Overburden and Bedrock

Materials Interval

Formation ID:	1003166722
Layer:	2
Color:	2
General Color:	GREY
Mat1:	06
Most Common Material:	SILT

<i>Map Key</i>	<i>Number of Records</i>	<i>Direction/ Distance (m)</i>	<i>Elev/Diff (m)</i>	<i>Site</i>	<i>DB</i>
<i>Mat2:</i>		05			
<i>Mat2 Desc:</i>		CLAY			
<i>Mat3:</i>		85			
<i>Mat3 Desc:</i>		SOFT			
<i>Formation Top Depth:</i>		1.22			
<i>Formation End Depth:</i>		2.44			
<i>Formation End Depth UOM:</i>		m			
 <u><i>Annular Space/Abandonment Sealing Record</i></u>					
<i>Plug ID:</i>		1003166727			
<i>Layer:</i>		3			
<i>Plug From:</i>		1.5			
<i>Plug To:</i>		3.1			
<i>Plug Depth UOM:</i>		m			
 <u><i>Annular Space/Abandonment Sealing Record</i></u>					
<i>Plug ID:</i>		1003166726			
<i>Layer:</i>		2			
<i>Plug From:</i>		0.31			
<i>Plug To:</i>		1.5			
<i>Plug Depth UOM:</i>		m			
 <u><i>Annular Space/Abandonment Sealing Record</i></u>					
<i>Plug ID:</i>		1003166725			
<i>Layer:</i>		1			
<i>Plug From:</i>		0			
<i>Plug To:</i>		0.31			
<i>Plug Depth UOM:</i>		m			
 <u><i>Method of Construction & Well Use</i></u>					
<i>Method Construction ID:</i>		1003166733			
<i>Method Construction Code:</i>		D			
<i>Method Construction:</i>		Direct Push			
<i>Other Method Construction:</i>					
 <u><i>Pipe Information</i></u>					
<i>Pipe ID:</i>		1003166720			
<i>Casing No:</i>		0			
<i>Comment:</i>					
<i>Alt Name:</i>					
 <u><i>Construction Record - Casing</i></u>					
<i>Casing ID:</i>		1003166729			
<i>Layer:</i>		1			
<i>Material:</i>		5			
<i>Open Hole or Material:</i>		PLASTIC			
<i>Depth From:</i>		0			
<i>Depth To:</i>		1.5			
<i>Casing Diameter:</i>		5.2			
<i>Casing Diameter UOM:</i>		cm			
<i>Casing Depth UOM:</i>		m			

Map Key	Number of Records	Direction/ Distance (m)	Elev/Diff (m)	Site	DB
---------	-------------------	-------------------------	---------------	------	----

Construction Record - Screen

Screen ID: 1003166730
 Layer: 1
 Slot: 10
 Screen Top Depth: 1.5
 Screen End Depth: 3.1
 Screen Material: 5
 Screen Depth UOM: m
 Screen Diameter UOM: cm
 Screen Diameter: 6.03

Water Details

Water ID: 1003166728
 Layer:
 Kind Code:
 Kind:
 Water Found Depth:
 Water Found Depth UOM: m

Hole Diameter

Hole ID: 1003166724
 Diameter: 10.92
 Depth From: 0
 Depth To: 3.1
 Hole Depth UOM: m
 Hole Diameter UOM: cm

76 1 of 1 SW/232.8 109.8 / 0.00 ON BORE

Borehole ID: 641200
 OGF ID: 215541595
 Status:
 Type: Borehole
 Use: Geotechnical/Geological Investigation
 Completion Date: OCT-1966
 Static Water Level: 0.4
 Primary Water Use: Not Used
 Sec. Water Use:
 Total Depth m: 4.1
 Depth Ref: Ground Surface
 Depth Elev:
 Drill Method: Power auger
 Orig Ground Elev m: 110
 Elev Reliabil Note:
 DEM Ground Elev m: 110
 Concession:
 Location D:
 Survey D:
 Comments:

Inclin FLG: No
 SP Status: Initial Entry
 Surv Elev: No
 Piezometer: No
 Primary Name:
 Municipality:
 Lot:
 Township:
 Latitude DD: 43.602044
 Longitude DD: -79.577106
 UTM Zone: 17
 Easting: 614840
 Northing: 4828658
 Location Accuracy:
 Accuracy: Not Applicable

Borehole Geology Stratum

Geology Stratum ID: 218495212
 Top Depth: 2.4
 Bottom Depth: 3.5
 Material Color: Grey
 Material 1: Sand
 Mat Consistency: Dense
 Material Moisture:
 Material Texture:
 Non Geo Mat Type:
 Geologic Formation:

Map Key	Number of Records	Direction/ Distance (m)	Elev/Diff (m)	Site	DB
Material 2: Material 3: Material 4: Gsc Material Description: Stratum Description:	Silt			Geologic Group: Geologic Period: Depositional Gen: glacial	
Geology Stratum ID: Top Depth: Bottom Depth: Material Color: Material 1: Material 2: Material 3: Material 4: Gsc Material Description: Stratum Description:	218495210 0 .2 SOIL organic material			Mat Consistency: Material Moisture: Material Texture: Non Geo Mat Type: Geologic Formation: Geologic Group: Geologic Period: Depositional Gen: Quaternary organic	
Geology Stratum ID: Top Depth: Bottom Depth: Material Color: Material 1: Material 2: Material 3: Material 4: Gsc Material Description: Stratum Description:	218495213 3.5 4.1 Grey Clay Gravel Silt			Mat Consistency: Hard Material Moisture: Material Texture: Non Geo Mat Type: Geologic Formation: Geologic Group: Geologic Period: Depositional Gen: glacial	
Geology Stratum ID: Top Depth: Bottom Depth: Material Color: Material 1: Material 2: Material 3: Material 4: Gsc Material Description: Stratum Description:	218495211 .2 2.4 Brown Sand Clay Silt			Mat Consistency: Dense Material Moisture: Material Texture: Non Geo Mat Type: Geologic Formation: Geologic Group: Geologic Period: Depositional Gen: lacustrine	
Source Type: Source Orig: Source Date: Confidence: Observatio: Source Name: Source Details: Confiden 1:	Data Survey Geological Survey of Canada 1956-1972 M Urban Geology Automated Information System (UGAIS) File: TOR1B.txt RecordID: 091660 NTS_Sheet: 30M12A Reliable information but incomplete.			Source Appl: Spatial/Tabular Source Iden: 1 Scale or Res: Varies Horizontal: NAD27 Verticalda: Mean Average Sea Level	
Source Identifier: Source Type: Source Date: Scale or Resolution: Source Name: Source Originators:	1 Data Survey 1956-1972 Varies Urban Geology Automated Information System (UGAIS) Geological Survey of Canada			Horizontal Datum: NAD27 Vertical Datum: Mean Average Sea Level Projection Name: Universal Transverse Mercator	
77	1 of 1	E/240.1	108.8 / -1.00	ON	BORE

Map Key	Number of Records	Direction/ Distance (m)	Elev/Diff (m)	Site	DB
Borehole ID:	641077			Inclin FLG:	No
OGF ID:	215541472			SP Status:	Initial Entry
Status:				Surv Elev:	No
Type:	Borehole			Piezometer:	No
Use:	Geotechnical/Geological Investigation			Primary Name:	
Completion Date:	MAY-1967			Municipality:	
Static Water Level:				Lot:	
Primary Water Use:	Not Used			Township:	
Sec. Water Use:				Latitude DD:	43.603653
Total Depth m:	4.9			Longitude DD:	-79.572545
Depth Ref:	Ground Surface			UTM Zone:	17
Depth Elev:				Easting:	615205
Drill Method:	Power auger			Northing:	4828843
Orig Ground Elev m:	113			Location Accuracy:	
Elev Reliabil Note:				Accuracy:	Not Applicable
DEM Ground Elev m:	112				
Concession:					
Location D:					
Survey D:					
Comments:					

Borehole Geology Stratum

Geology Stratum ID:	218494703			Mat Consistency:	
Top Depth:	0			Material Moisture:	Moist
Bottom Depth:	1.8			Material Texture:	
Material Color:	Brown			Non Geo Mat Type:	
Material 1:	Sand			Geologic Formation:	
Material 2:	Silt			Geologic Group:	
Material 3:	Clay			Geologic Period:	
Material 4:				Depositional Gen:	lacustrine
Gsc Material Description:					
Stratum Description:	SAND,SILT,CLAY. BROWN,LACUSTRINE,MOIST, AGE GLACIAL.				

Geology Stratum ID:	218494704			Mat Consistency:	
Top Depth:	1.8			Material Moisture:	Moist
Bottom Depth:	4.9			Material Texture:	Coarse
Material Color:				Non Geo Mat Type:	
Material 1:	Sand			Geologic Formation:	
Material 2:	Silt			Geologic Group:	
Material 3:	Clay			Geologic Period:	
Material 4:				Depositional Gen:	lacustrine
Gsc Material Description:					
Stratum Description:	SAND-MEDIUM TO COARSE,SILT,CLAY. LACUSTRINE,MOIST,AGE GLACIAL. GLACIAL.				

Source

Source Type:	Data Survey			Source Appl:	Spatial/Tabular
Source Orig:	Geological Survey of Canada			Source Iden:	1
Source Date:	1956-1972			Scale or Res:	Varies
Confidence:	M			Horizontal:	NAD27
Observatio:				Verticalda:	Mean Average Sea Level
Source Name:	Urban Geology Automated Information System (UGAIS)				
Source Details:	File: TOR1B.txt RecordID: 090430 NTS_Sheet: 30M12A				
Confiden 1:	Reliable information but incomplete.				

Source List

Source Identifier:	1			Horizontal Datum:	NAD27
Source Type:	Data Survey			Vertical Datum:	Mean Average Sea Level
Source Date:	1956-1972			Projection Name:	Universal Transverse Mercator
Scale or Resolution:	Varies				
Source Name:	Urban Geology Automated Information System (UGAIS)				

Map Key	Number of Records	Direction/ Distance (m)	Elev/Diff (m)	Site	DB
Source Originators:		Geological Survey of Canada			

78	1 of 1	W/244.4	109.8 / 0.00	DIXE ROAD & QUEENSWAY Mississauga ON	WWIS
Well ID:	7142214			Data Entry Status:	
Construction Date:				Data Src:	
Primary Water Use:	Monitoring and Test Hole			Date Received:	3/24/2010
Sec. Water Use:	0			Selected Flag:	Yes
Final Well Status:	Monitoring and Test Hole			Abandonment Rec:	
Water Type:				Contractor:	7241
Casing Material:				Form Version:	7
Audit No:	Z112767			Owner:	
Tag:	A097797			Street Name:	DIXE ROAD & QUEENSWAY
Construction Method:				County:	PEEL
Elevation (m):				Municipality:	MISSISSAUGA CITY
Elevation Reliability:				Site Info:	WKQ-002306
Depth to Bedrock:				Lot:	
Well Depth:				Concession:	
Overburden/Bedrock:				Concession Name:	
Pump Rate:				Easting NAD83:	
Static Water Level:				Northing NAD83:	
Flowing (Y/N):				Zone:	
Flow Rate:				UTM Reliability:	
Clear/Cloudy:					

PDF URL (Map): https://d2khazk8e83rdv.cloudfront.net/moe_mapping/downloads/2Water/Wells_pdfs/714\7142214.pdf

Bore Hole Information

Bore Hole ID:	1002953697	Elevation:	111.704612
DP2BR:		Elevrc:	
Spatial Status:		Zone:	17
Code OB:		East83:	614721
Code OB Desc:		North83:	4828837
Open Hole:		Org CS:	UTM83
Cluster Kind:		UTMRC:	4
Date Completed:	3/3/2010	UTMRC Desc:	margin of error : 30 m - 100 m
Remarks:		Location Method:	wwr
Elevrc Desc:			
Location Source Date:			
Improvement Location Source:			
Improvement Location Method:			
Source Revision Comment:			
Supplier Comment:			

Overburden and Bedrock

Materials Interval

Formation ID:	1003159403
Layer:	3
Color:	2
General Color:	GREY
Mat1:	17
Most Common Material:	SHALE
Mat2:	
Mat2 Desc:	
Mat3:	92
Mat3 Desc:	WEATHERED
Formation Top Depth:	2.44
Formation End Depth:	3.1
Formation End Depth UOM:	m

Map Key	Number of Records	Direction/ Distance (m)	Elev/Diff (m)	Site	DB
<u>Overburden and Bedrock Materials Interval</u>					
Formation ID:		1003159401			
Layer:		1			
Color:		6			
General Color:		BROWN			
Mat1:		28			
Most Common Material:		SAND			
Mat2:		11			
Mat2 Desc:		GRAVEL			
Mat3:		77			
Mat3 Desc:		LOOSE			
Formation Top Depth:		0			
Formation End Depth:		1.22			
Formation End Depth UOM:		m			
<u>Overburden and Bedrock Materials Interval</u>					
Formation ID:		1003159402			
Layer:		2			
Color:		2			
General Color:		GREY			
Mat1:		06			
Most Common Material:		SILT			
Mat2:		05			
Mat2 Desc:		CLAY			
Mat3:		85			
Mat3 Desc:		SOFT			
Formation Top Depth:		1.22			
Formation End Depth:		2.44			
Formation End Depth UOM:		m			
<u>Annular Space/Abandonment Sealing Record</u>					
Plug ID:		1003159407			
Layer:		3			
Plug From:		1.5			
Plug To:		3.1			
Plug Depth UOM:		m			
<u>Annular Space/Abandonment Sealing Record</u>					
Plug ID:		1003159405			
Layer:		1			
Plug From:		0			
Plug To:		0.31			
Plug Depth UOM:		m			
<u>Annular Space/Abandonment Sealing Record</u>					
Plug ID:		1003159406			
Layer:		2			
Plug From:		0.31			
Plug To:		1.5			
Plug Depth UOM:		m			

Map Key	Number of Records	Direction/ Distance (m)	Elev/Diff (m)	Site	DB
<u>Method of Construction & Well Use</u>					
Method Construction ID:		1003159413			
Method Construction Code:		D			
Method Construction:		Direct Push			
Other Method Construction:					
<u>Pipe Information</u>					
Pipe ID:		1003159400			
Casing No:		0			
Comment:					
Alt Name:					
<u>Construction Record - Casing</u>					
Casing ID:		1003159409			
Layer:		1			
Material:		5			
Open Hole or Material:		PLASTIC			
Depth From:		0			
Depth To:		1.5			
Casing Diameter:		5.2			
Casing Diameter UOM:		cm			
Casing Depth UOM:		m			
<u>Construction Record - Screen</u>					
Screen ID:		1003159410			
Layer:		1			
Slot:		10			
Screen Top Depth:		1.5			
Screen End Depth:		3.1			
Screen Material:		5			
Screen Depth UOM:		m			
Screen Diameter UOM:		cm			
Screen Diameter:		6.03			
<u>Water Details</u>					
Water ID:		1003159408			
Layer:					
Kind Code:					
Kind:					
Water Found Depth:					
Water Found Depth UOM:		m			
<u>Hole Diameter</u>					
Hole ID:		1003159404			
Diameter:		10.92			
Depth From:		0			
Depth To:		3.1			
Hole Depth UOM:		m			
Hole Diameter UOM:		cm			

79

1 of 1

ENE/244.6

108.5 / -1.32

ON

BORE

Borehole ID:

641071

Inclin FLG:

No

Map Key	Number of Records	Direction/ Distance (m)	Elev/Diff (m)	Site	DB
OGF ID:	215541466			SP Status:	Initial Entry
Status:				Surv Elev:	No
Type:	Borehole			Piezometer:	No
Use:	Geotechnical/Geological Investigation			Primary Name:	
Completion Date:	MAY-1970			Municipality:	
Static Water Level:	0.4			Lot:	
Primary Water Use:	Not Used			Township:	
Sec. Water Use:				Latitude DD:	43.60451
Total Depth m:	4.4			Longitude DD:	-79.572649
Depth Ref:	Ground Surface			UTM Zone:	17
Depth Elev:				Easting:	615195
Drill Method:	Power auger			Northing:	4828938
Orig Ground Elev m:	112			Location Accuracy:	
Elev Reliabil Note:				Accuracy:	Not Applicable
DEM Ground Elev m:	111				
Concession:					
Location D:					
Survey D:					
Comments:					

Borehole Geology Stratum

Geology Stratum ID:	218494679			Mat Consistency:	Hard
Top Depth:	3.8			Material Moisture:	
Bottom Depth:	4.4			Material Texture:	
Material Color:	Grey			Non Geo Mat Type:	
Material 1:	Till			Geologic Formation:	
Material 2:	Silt			Geologic Group:	
Material 3:	Clay			Geologic Period:	
Material 4:				Depositional Gen:	glacial
Gsc Material Description:					
Stratum Description:	TILL,SILT,CLAY. GREY,GLACIAL,HARD,AGE GLACIAL.000070230008006300009 **Note: Many records provided by the department have a truncated [Stratum Description] field.				

Geology Stratum ID:	218494676			Mat Consistency:	
Top Depth:	0			Material Moisture:	
Bottom Depth:	.2			Material Texture:	
Material Color:				Non Geo Mat Type:	
Material 1:	Soil			Geologic Formation:	
Material 2:				Geologic Group:	
Material 3:				Geologic Period:	
Material 4:				Depositional Gen:	
Gsc Material Description:					
Stratum Description:	SOIL.				

Geology Stratum ID:	218494677			Mat Consistency:	Compact
Top Depth:	.2			Material Moisture:	
Bottom Depth:	2.4			Material Texture:	
Material Color:	Brown			Non Geo Mat Type:	
Material 1:	Sand			Geologic Formation:	
Material 2:	Silt			Geologic Group:	
Material 3:	Gravel			Geologic Period:	
Material 4:				Depositional Gen:	lacustrine
Gsc Material Description:					
Stratum Description:	SAND(88),SILT(9), GRAVEL(3). BROWN,LACUSTRINE,COMPACT, BEDDED,AGE GLACIAL.				

Geology Stratum ID:	218494678			Mat Consistency:	Dense
Top Depth:	2.4			Material Moisture:	
Bottom Depth:	3.8			Material Texture:	
Material Color:	Red			Non Geo Mat Type:	
Material 1:	Till			Geologic Formation:	
Material 2:	Sand			Geologic Group:	
Material 3:	Gravel			Geologic Period:	
Material 4:	Silt			Depositional Gen:	glacial
Gsc Material Description:					

Map Key	Number of Records	Direction/ Distance (m)	Elev/Diff (m)	Site	DB
Stratum Description:		TILL,SAND,GRAVEL, SILT. GLACIAL,VERY DENSE,LAYERED, AGE GLACIAL, WATER STABLE AT 367.0 FEET.			
Source					
Source Type:	Data Survey			Source Appl:	Spatial/Tabular
Source Orig:	Geological Survey of Canada			Source Iden:	1
Source Date:	1956-1972			Scale or Res:	Varies
Confidence:	H			Horizontal:	NAD27
Observatio:				Verticalda:	Mean Average Sea Level
Source Name:	Urban Geology Automated Information System (UGAIS)				
Source Details:	File: TOR1B.txt RecordID: 090370 NTS_Sheet: 30M12A				
Confiden 1:	Logged by professional. Exact and complete description of material and properties.				
Source List					
Source Identifier:	1			Horizontal Datum:	NAD27
Source Type:	Data Survey			Vertical Datum:	Mean Average Sea Level
Source Date:	1956-1972			Projection Name:	Universal Transverse Mercator
Scale or Resolution:	Varies				
Source Name:	Urban Geology Automated Information System (UGAIS)				
Source Originators:	Geological Survey of Canada				
80	1 of 10	ENE/246.4	107.8 / -2.00	FINLAYSON ENTERPRISES LTD. 1510B CATERPILLAR RD MISSISSAUGA ON L4X 2W9	SCT
Established:	1945				
Plant Size (ft²):	130000				
Employment:	260				
--Details--					
Description:	MEN'S AND BOYS' UNDERWEAR AND NIGHTWEAR				
SIC/NAICS Code:	2322				
Description:	SOAP AND OTHER DETERGENTS, EXCEPT SPECIALTY CLEANERS				
SIC/NAICS Code:	2841				
Description:	PERFUMES, COSMETICS, AND OTHER TOILET PREPARATIONS				
SIC/NAICS Code:	2844				
Description:	TOYS AND HOBBY GOODS AND SUPPLIES				
SIC/NAICS Code:	5092				
Description:	PIECE GOODS, NOTIONS, AND OTHER DRY GOODS				
SIC/NAICS Code:	5131				
Description:	WOMEN'S, CHILDREN'S, AND INFANTS' CLOTHING AND ACCESSORIES				
SIC/NAICS Code:	5137				
Description:	NONDURABLE GOODS, NOT ELSEWHERE CLASSIFIED				
SIC/NAICS Code:	5199				
Description:	Cut and Sew Clothing Contracting				
SIC/NAICS Code:	315210				
Description:	Men's and Boys' Cut and Sew Underwear and Nightwear Manufacturing				
SIC/NAICS Code:	315221				
Description:	Soap and Cleaning Compound Manufacturing				
SIC/NAICS Code:	325610				

Map Key	Number of Records	Direction/ Distance (m)	Elev/Diff (m)	Site	DB
80	2 of 10	ENE/246.4	107.8 / -2.00	FINLAYSON ENTERPRISES LTD. 1510 B CATERPILLAR RD MISSISSAUGA ON L4X 2W9	SCT
Established:		1945			
Plant Size (ft²):		130000			
Employment:		260			
--Details--					
Description:		SOAP & OTHER DETERGENTS, EXCEPT SPECIALTY CLEANERS			
SIC/NAICS Code:		2841			
Description:		PERFUMES, COSMETICS, & OTHER TOILET PREPARATIONS			
SIC/NAICS Code:		2844			
Description:		MANUFACTURING INDUSTRIES, N.E.C.			
SIC/NAICS Code:		3999			
Description:		DRUGS, DRUG PROPRIETARIES, & DRUGGISTS' SUNDRIES			
SIC/NAICS Code:		5122			
Description:		NONDURABLE GOODS, N.E.C.			
SIC/NAICS Code:		5199			
80	3 of 10	ENE/246.4	107.8 / -2.00	Finlayson Enterprises Ltd. - Div. of Upper Canada 1510 Caterpillar Rd Mississauga ON	SCT
Established:		1959			
Plant Size (ft²):		130000			
Employment:		260			
--Details--					
Description:		Pharmaceutical and Medicine Manufacturing			
SIC/NAICS Code:		325410			
Description:		Toilet Preparation Manufacturing			
SIC/NAICS Code:		325620			
80	4 of 10	ENE/246.4	107.8 / -2.00	Upper Cda Soap & Candle Makers 1510A Caterpillar Rd Mississauga ON L4X 2W9	SCT
Established:		01-JUL-69			
Plant Size (ft²):		70000			
Employment:					
--Details--					
Description:		All Other Miscellaneous Manufacturing			
SIC/NAICS Code:		339990			
Description:		Toilet Preparation Manufacturing			
SIC/NAICS Code:		325620			
Description:		Other Home Furnishings Wholesaler-Distributors			
SIC/NAICS Code:		414390			
Description:		Soap and Cleaning Compound Manufacturing			

Map Key	Number of Records	Direction/ Distance (m)	Elev/Diff (m)	Site	DB
SIC/NAICS Code:		325610			
80	5 of 10	ENE/246.4	107.8 / -2.00	Refined Specialty Chemical Inc. 1510 Caterpillar Road Mississauga ON L5R 2B1	GEN
Generator No:	ON8633866			PO Box No:	
Status:				Country:	
Approval Years:	05			Choice of Contact:	
Contam. Facility:				Co Admin:	
MHSW Facility:				Phone No Admin:	
SIC Code:	493110				
SIC Description:	General Warehousing and Storage				
<u>Detail(s)</u>					
Waste Class:	145				
Waste Class Desc:	PAINT/PIGMENT/COATING RESIDUES				
Waste Class:	148				
Waste Class Desc:	INORGANIC LABORATORY CHEMICALS				
Waste Class:	211				
Waste Class Desc:	AROMATIC SOLVENTS				
Waste Class:	213				
Waste Class Desc:	PETROLEUM DISTILLATES				
Waste Class:	252				
Waste Class Desc:	WASTE OILS & LUBRICANTS				
Waste Class:	262				
Waste Class Desc:	DETERGENTS/SOAPS				
80	6 of 10	ENE/246.4	107.8 / -2.00	BCD Pharma Inc. 1510A Caterpillar Rd. Mississauga ON	GEN
Generator No:	ON4818251			PO Box No:	
Status:				Country:	
Approval Years:	2009			Choice of Contact:	
Contam. Facility:				Co Admin:	
MHSW Facility:				Phone No Admin:	
SIC Code:	419190				
SIC Description:	Other Wholesale Agents and Brokers				
<u>Detail(s)</u>					
Waste Class:	263				
Waste Class Desc:	ORGANIC LABORATORY CHEMICALS				
80	7 of 10	ENE/246.4	107.8 / -2.00	1550 CATERPILLAR ROAD MISSISSAUGA ON	WWIS
Well ID:	7174343			Data Entry Status:	
Construction Date:				Data Src:	
Primary Water Use:	Monitoring and Test Hole			Date Received:	12/30/2011
Sec. Water Use:	0			Selected Flag:	Yes
Final Well Status:	Monitoring and Test Hole			Abandonment Rec:	
Water Type:				Contractor:	7241
Casing Material:				Form Version:	7

Map Key	Number of Records	Direction/ Distance (m)	Elev/Diff (m)	Site	DB
Audit No:	Z143339			Owner:	
Tag:	A126482			Street Name:	1550 CATERPILLAR ROAD
Construction Method:				County:	PEEL
Elevation (m):				Municipality:	MISSISSAUGA CITY
Elevation Reliability:				Site Info:	
Depth to Bedrock:				Lot:	
Well Depth:				Concession:	
Overburden/Bedrock:				Concession Name:	
Pump Rate:				Easting NAD83:	
Static Water Level:				Northing NAD83:	
Flowing (Y/N):				Zone:	
Flow Rate:				UTM Reliability:	
Clear/Cloudy:					

PDF URL (Map): https://d2khazk8e83rdv.cloudfront.net/moe_mapping/downloads/2Water/Wells_pdfs/717\7174343.pdf

Bore Hole Information

Bore Hole ID:	1003628166	Elevation:	112.346382
DP2BR:		Elevrc:	
Spatial Status:		Zone:	17
Code OB:		East83:	615158
Code OB Desc:		North83:	4829007
Open Hole:		Org CS:	UTM83
Cluster Kind:		UTMRC:	4
Date Completed:	12/12/2011	UTMRC Desc:	margin of error : 30 m - 100 m
Remarks:		Location Method:	wwr
Elevrc Desc:			
Location Source Date:			
Improvement Location Source:			
Improvement Location Method:			
Source Revision Comment:			
Supplier Comment:			

Overburden and Bedrock

Materials Interval

Formation ID:	1004123005
Layer:	3
Color:	2
General Color:	GREY
Mat1:	17
Most Common Material:	SHALE
Mat2:	
Mat2 Desc:	
Mat3:	92
Mat3 Desc:	WEATHERED
Formation Top Depth:	10
Formation End Depth:	111
Formation End Depth UOM:	ft

Overburden and Bedrock

Materials Interval

Formation ID:	1004123004
Layer:	2
Color:	2
General Color:	GREY
Mat1:	06
Most Common Material:	SILT
Mat2:	05
Mat2 Desc:	CLAY
Mat3:	91

Map Key	Number of Records	Direction/ Distance (m)	Elev/Diff (m)	Site	DB
Mat3 Desc:		WATER-BEARING			
Formation Top Depth:		8			
Formation End Depth:		10			
Formation End Depth UOM:		ft			
<u>Overburden and Bedrock Materials Interval</u>					
Formation ID:		1004123003			
Layer:		1			
Color:		6			
General Color:		BROWN			
Mat1:		28			
Most Common Material:		SAND			
Mat2:					
Mat2 Desc:					
Mat3:					
Mat3 Desc:					
Formation Top Depth:		0			
Formation End Depth:		8			
Formation End Depth UOM:		ft			
<u>Annular Space/Abandonment Sealing Record</u>					
Plug ID:		1004123014			
Layer:		2			
Plug From:		1			
Plug To:		5			
Plug Depth UOM:		ft			
<u>Annular Space/Abandonment Sealing Record</u>					
Plug ID:		1004123015			
Layer:		3			
Plug From:		5			
Plug To:		11			
Plug Depth UOM:		ft			
<u>Annular Space/Abandonment Sealing Record</u>					
Plug ID:		1004123013			
Layer:		1			
Plug From:		0			
Plug To:		1			
Plug Depth UOM:		ft			
<u>Method of Construction & Well Use</u>					
Method Construction ID:		1004123012			
Method Construction Code:		D			
Method Construction:		Direct Push			
Other Method Construction:					
<u>Pipe Information</u>					
Pipe ID:		1004123002			
Casing No:		0			

Map Key	Number of Records	Direction/ Distance (m)	Elev/Diff (m)	Site	DB
Comment:					
Alt Name:					
<u>Construction Record - Casing</u>					
Casing ID:		1004123008			
Layer:		1			
Material:		5			
Open Hole or Material:		PLASTIC			
Depth From:		0			
Depth To:		6			
Casing Diameter:		1.5			
Casing Diameter UOM:		inch			
Casing Depth UOM:		ft			
<u>Construction Record - Screen</u>					
Screen ID:		1004123009			
Layer:		1			
Slot:		10			
Screen Top Depth:		6			
Screen End Depth:		11			
Screen Material:		5			
Screen Depth UOM:		ft			
Screen Diameter UOM:		inch			
Screen Diameter:		1.75			
<u>Water Details</u>					
Water ID:		1004123007			
Layer:					
Kind Code:					
Kind:					
Water Found Depth:					
Water Found Depth UOM:		ft			
<u>Hole Diameter</u>					
Hole ID:		1004123006			
Diameter:		3.25			
Depth From:		0			
Depth To:		11			
Hole Depth UOM:		ft			
Hole Diameter UOM:		inch			

80	8 of 10	ENE/246.4	107.8 / -2.00	Upper Canada Soap & Candlemakers Corporation 1510A Caterpillar Road Mississauga ON	GEN
Generator No:	ON5341147			PO Box No:	
Status:				Country:	
Approval Years:	2013			Choice of Contact:	
Contam. Facility:				Co Admin:	
MHSW Facility:				Phone No Admin:	
SIC Code:	414520				
SIC Description:	TOILETRIES, COSMETICS AND SUNDRIES WHOLESALER-DISTRIBUTORS				

Detail(s)

Waste Class: 263

Map Key	Number of Records	Direction/ Distance (m)	Elev/Diff (m)	Site	DB
Waste Class Desc:		ORGANIC LABORATORY CHEMICALS			
Waste Class:		211			
Waste Class Desc:		AROMATIC SOLVENTS			
Waste Class:		148			
Waste Class Desc:		INORGANIC LABORATORY CHEMICALS			
80	9 of 10	ENE/246.4	107.8 / -2.00	Deciem Distribution Inc. Caterpillar Warehouse 1510A Caterpillar Road Mississauga ON L4X 2W9	GEN
Generator No:		ON5125317		PO Box No:	
Status:		Registered		Country: Canada	
Approval Years:		As of Jul 2020		Choice of Contact:	
Contam. Facility:				Co Admin:	
MHSW Facility:				Phone No Admin:	
SIC Code:					
SIC Description:					
<u>Detail(s)</u>					
Waste Class:		261 L			
Waste Class Desc:		Pharmaceuticals			
80	10 of 10	ENE/246.4	107.8 / -2.00	1510 Caterpillar Road Mississauga ON L4X 2Y1	EHS
Order No:		20200211105		Nearest Intersection:	
Status:		C		Municipality:	
Report Type:		Standard Report		Client Prov/State: ON	
Report Date:		19-FEB-20		Search Radius (km): .25	
Date Received:		11-FEB-20		X: -79.5736925	
Previous Site Name:				Y: 43.6057851	
Lot/Building Size:					
Additional Info Ordered:		Fire Insur. Maps and/or Site Plans; Title Searches; Topographic Maps; City Directory; Aerial Photos			
81	1 of 1	WSW/249.4	109.8 / 0.00	2304 - 2370 Dixie Road Mississauga ON	EHS
Order No:		20180221005		Nearest Intersection:	
Status:		C		Municipality:	
Report Type:		Custom Report		Client Prov/State: ON	
Report Date:		26-FEB-18		Search Radius (km): .25	
Date Received:		21-FEB-18		X: -79.578083	
Previous Site Name:				Y: 43.602545	
Lot/Building Size:					
Additional Info Ordered:		Fire Insur. Maps and/or Site Plans			

Unplottable Summary

Total: 22 Unplottable sites

DB	Company Name/Site Name	Address	City	Postal
CA	R.M. OF PEEL	DIXIE RD.	MISSISSAUGA CITY ON	
CA	T.J. VARKONY & ASSOC. INC.	DIXIE RD.	MISSISSAUGA CITY ON	
CA	R.M. OF PEEL	DIXIE RD.	MISSISSAUGA CITY ON	
CA	SOUTH PEEL WATER SYSTEM	QUEENSWAY W.	MISSISSAUGA ON	
CA		Dixie Rd.	Mississauga ON	
CA	HOME HARDWARE STORES LIMITED	LOT 5, PLAN M-240	MISSISSAUGA CITY ON	
CA	The Regional Municipality of Peel	Queensway	Mississauga ON	
CA	T.J. YARKONY & ASSOC. INC.	DIXIE RD.	MISSISSAUGA CITY ON	
CA	R.M. OF PEEL	DIXIE ROAD	MISSISSAUGA CITY ON	
CONV	FEDERAL EXPRESS CANADA LTD.		MISSISSAUGA ON	
ECA	The Regional Municipality of Peel	Dixie Rd	Mississauga ON	L6T 4B9
GEN	IMPERIAL OIL LIMITED 21-216	ESSO PETROLEUM CANADA PEARSON INTERNATIONAL AIRPORT	MISSISSAUGA ON	M5W 2J8
GEN	CENTRAL LEASE SYSTEMS LTD. 09-204	1800 BRITANNIA EAST (E. OF DIKIE RD.)	MISSISSAUGA ON	L4W 1J3
GEN	CENTRAL LEASE SYSTEMS LTD.	1800 BRITANNIA EAST (E. OF DIKIE RD.)	MISSISSAUGA ON	L4W 1J3
LIMO	Wynn Properties Canox (Wynn)	Lot 5 Concession 1 SOUTH OF DUNDAS STREET TORONTO Mississauga	ON	
SPL	IMPERIAL OIL	ESSO SERVICE STATION	MISSISSAUGA CITY ON	
SPL	Imperial Oil Limited		Mississauga ON	
SPL	IMPERIAL OIL LTD.	BULK STATION/STORAGE DEPOT	MISSISSAUGA CITY ON	

SPL	IMPERIAL OIL	ESSO SERVICE STATION	MISSISSAUGA CITY ON
WWIS		lot 6	ON
WWIS		lot 5	ON
WWIS		lot 6 con 1	ON

Unplottable Report

Site: R.M. OF PEEL
DIXIE RD. MISSISSAUGA CITY ON

Database:
CA

Certificate #: 3-0305-86-
Application Year: 86
Issue Date: 3/27/1986
Approval Type: Municipal sewage
Status: Approved
Application Type:
Client Name:
Client Address:
Client City:
Client Postal Code:
Project Description:
Contaminants:
Emission Control:

Site: T.J. VARKONY & ASSOC. INC.
DIXIE RD. MISSISSAUGA CITY ON

Database:
CA

Certificate #: 7-0390-87-
Application Year: 87
Issue Date: 5/4/1987
Approval Type: Municipal water
Status: Approved
Application Type:
Client Name:
Client Address:
Client City:
Client Postal Code:
Project Description:
Contaminants:
Emission Control:

Site: R.M. OF PEEL
DIXIE RD. MISSISSAUGA CITY ON

Database:
CA

Certificate #: 7-1909-87-
Application Year: 87
Issue Date: 1/12/1988
Approval Type: Municipal water
Status: Approved in 1988
Application Type:
Client Name:
Client Address:
Client City:
Client Postal Code:
Project Description:
Contaminants:
Emission Control:

Site: SOUTH PEEL WATER SYSTEM
QUEENSWAY W. MISSISSAUGA ON

Database:
CA

Certificate #: 7-0008-85-006
Application Year: 85

Issue Date: 1/18/85
Approval Type: Municipal water
Status: Approved
Application Type:
Client Name:
Client Address:
Client City:
Client Postal Code:
Project Description:
Contaminants:
Emission Control:

Site: **Dixie Rd. Mississauga ON**

Database:
CA

Certificate #: 4014-4V9NXF
Application Year: 01
Issue Date: 3/28/01
Approval Type: Municipal & Private water
Status: Approved
Application Type: New Certificate of Approval
Client Name: Corporation of the Regional Municipality of Peel
Client Address: 10 Peel Centre Drive
Client City: Brampton
Client Postal Code: L6T 4B9
Project Description: Construction of watermain: Dixie Rd.
Contaminants:
Emission Control:

Site: **HOME HARDWARE STORES LIMITED**
LOT 5, PLAN M-240 MISSISSAUGA CITY ON

Database:
CA

Certificate #: 8-3460-93-
Application Year: 93
Issue Date: 10/22/1993
Approval Type: Industrial air
Status: Approved
Application Type:
Client Name:
Client Address:
Client City:
Client Postal Code:
Project Description: AEROSOL LAB. FUMEHOOD, P.S. BOOTH VENT.
Contaminants: Acetone, Tungsten Carbide, Toluene(Pentyl Methane)(Methyl Benzene), Mineral Spirits Med.
Emission Control: No Controls

Site: **The Regional Municipality of Peel**
Queensway Mississauga ON

Database:
CA

Certificate #: 3012-86WHPJ
Application Year: 2010
Issue Date: 7/2/2010
Approval Type: Municipal and Private Sewage Works
Status: Approved
Application Type:
Client Name:
Client Address:
Client City:
Client Postal Code:
Project Description:
Contaminants:
Emission Control:

Site: T.J. YARKONY & ASSOC. INC.
DIXIE RD. MISSISSAUGA CITY ON

Database:
CA

Certificate #: 3-0476-87-
Application Year: 87
Issue Date: 5/4/1987
Approval Type: Municipal sewage
Status: Approved
Application Type:
Client Name:
Client Address:
Client City:
Client Postal Code:
Project Description:
Contaminants:
Emission Control:

Site: R.M. OF PEEL
DIXIE ROAD MISSISSAUGA CITY ON

Database:
CA

Certificate #: 3-0119-87-
Application Year: 87
Issue Date: 3/4/1987
Approval Type: Municipal sewage
Status: Approved
Application Type:
Client Name:
Client Address:
Client City:
Client Postal Code:
Project Description:
Contaminants:
Emission Control:

Site: FEDERAL EXPRESS CANADA LTD.
MISSISSAUGA ON

Database:
CONV

File No:
Crown Brief No:
Court Location:
Publication City:
Publication Title:
Act:
Act(s):
First Matter:
Second Matter:
Investigation 1:
Investigation 2:
Penalty Imposed:
Description: FAILED TO USE REGISTRATION # OF MANIFEST IN TRANSFER OF WASTE
Background:
URL:

Location:
Region: CENTRAL REGION
Ministry District:

Additional Details

Publication Date:
Count: 1
Act: EPA
Regulation: 347
Section: 18(7)
Act/Regulation/Section: EPA-347-18(7)
Date of Offence:
Date of Conviction:
Date Charged: 94/09/07
Charge Disposition:
Fine: 150

Synopsis:

Site: The Regional Municipality of Peel
Dixie Rd Mississauga ON L6T 4B9

Database:
ECA

Approval No: 4014-4V9NXF
Approval Date: 2001-03-28
Status: Approved
Record Type: ECA
Link Source: IDS
SWP Area Name:
Approval Type: ECA-Municipal and Private Water Works
Project Type: Municipal and Private Water Works
Address: Dixie Rd
Full Address:
Full PDF Link:

MOE District:
City:
Longitude:
Latitude:
Geometry X:
Geometry Y:

Site: IMPERIAL OIL LIMITED 21-216
ESSO PETROLEUM CANADA PEARSON INTERNATIONAL AIRPORT MISSISSAUGA ON M5W 2J8

Database:
GEN

Generator No: ON0000737
Status:
Approval Years: 92,93,94,95,96,97
Contam. Facility:
MHSW Facility:
SIC Code: 4523
SIC Description: AIRCRAFT SEVICING

PO Box No:
Country:
Choice of Contact:
Co Admin:
Phone No Admin:

Detail(s)

Waste Class: 251
Waste Class Desc: OIL SKIMMINGS & SLUDGES

Site: CENTRAL LEASE SYSTEMS LTD. 09-204
1800 BRITANNIA EAST (E. OF DIKIE RD.) MISSISSAUGA ON L4W 1J3

Database:
GEN

Generator No: ON0996100
Status:
Approval Years: 92,93,94,95,96,97,98
Contam. Facility:
MHSW Facility:
SIC Code: 3612
SIC Description: LUB. OIL & GREASE

PO Box No:
Country:
Choice of Contact:
Co Admin:
Phone No Admin:

Detail(s)

Waste Class: 213
Waste Class Desc: PETROLEUM DISTILLATES

Waste Class: 252
Waste Class Desc: WASTE OILS & LUBRICANTS

Site: CENTRAL LEASE SYSTEMS LTD.
1800 BRITANNIA EAST (E. OF DIKIE RD.) MISSISSAUGA ON L4W 1J3

Database:
GEN

Generator No: ON0996100
Status:
Approval Years: 88,89,90
Contam. Facility:
MHSW Facility:
SIC Code: 3612
SIC Description: LUB. OIL & GREASE

PO Box No:
Country:
Choice of Contact:
Co Admin:
Phone No Admin:

Detail(s)

Waste Class: 213
Waste Class Desc: PETROLEUM DISTILLATES

Waste Class: 252
Waste Class Desc: WASTE OILS & LUBRICANTS

Site: **Wynn Properties Canox (Wynn)**
Lot 5 Concession 1 SOUTH OF DUNDAS STREET TORONTO Mississauga ON

Database:
LIMO

ECA/Instrument No: X7067
Oper Status 2016: Historic
C of A Issue Date:
C of A Issued to:
Lndfl Gas Mgmt (P):
Lndfl Gas Mgmt (F):
Lndfl Gas Mgmt (E):
Lndfl Gas Mgmt Sys:
Landfill Gas Mntr:
Leachate Coll Sys:
ERC Est Vol (m3):
ERC Volume Unit:
ERC Dt Last Det:
Landfill Type:
Source File Type: Historic and Closed Landfills
Fill Rate:
Fill Rate Unit:
Tot Fill Area (ha):
Tot Site Area (ha):
Footprint:
Tot Apprv Cap (m3):
Contam Atten Zone:
Grndwtr Mntr:
Surf Wtr Mntr:
Air Emis Monitor:
Approved Waste Type:
Client Site Name: Wynn Properties
Canox (Wynn)

ERC Methodology:
Site Name:
Site Location Details: Lot 5 Concession 1 SOUTH OF DUNDAS STREET TORONTO
Mississauga

Service Area:
Page URL:

Natural Attenuation:
Liners:
Cover Material:
Leachate Off-Site:
Leachate On Site:
Req Coll Lndfl Gas:
Lndfl Gas Coll:
Total Waste Rec:
TWR Methodology:
TWR Unit:
Tot Aprv Cap Unit:
Financial Assurance:
Last Report Year:
MOE Region:
MOE District:
Site County:
Lot:
Concession:
Latitude:
Longitude:
Easting:
Northing:
UTM Zone:
Data Source:

Site: **IMPERIAL OIL**
ESSO SERVICE STATION MISSISSAUGA CITY ON

Database:
SPL

Ref No: 118444
Site No:
Incident Dt: 9/13/1995
Year:
Incident Cause: CONTAINER OVERFLOW
Incident Event:
Contaminant Code:
Contaminant Name:
Contaminant Limit 1:
Contam Limit Freq 1:
Contaminant UN No 1:
Environment Impact: POSSIBLE
Nature of Impact: Multi Media Pollution
Receiving Medium: LAND / WATER
Receiving Env:
MOE Response:
Dt MOE Arvl on Scn:
MOE Reported Dt: 9/13/1995
Dt Document Closed:

Discharger Report:
Material Group:
Health/Env Conseq:
Client Type:
Sector Type:
Agency Involved:
Nearest Watercourse:
Site Address:
Site District Office:
Site Postal Code:
Site Region:
Site Municipality: 21102
Site Lot:
Site Conc:
Northing:
Easting: WORKS, MCCR
Site Geo Ref Accu:
Site Map Datum:
SAC Action Class:

Incident Reason: ERROR **Source Type:**
Site Name:
Site County/District:
Site Geo Ref Meth:
Incident Summary: IMPERIAL OIL: 75L DIESEL FUEL TO ASPHALT,SEPARATOR& CATCHBASIN: CLEANING UP
Contaminant Qty:

Site: *Imperial Oil Limited* **Database:** *SPL*
Mississauga ON

Ref No: 0332-8RFT59 Site No: Incident Dt: 13-FEB-12 Year: Incident Cause: Incident Event: Contaminant Code: 13 Contaminant Name: PETROLEUM DISTILLATES (N.O.S.) Contaminant Limit 1: Contam Limit Freq 1: Contaminant UN No 1: Environment Impact: Not Anticipated Nature of Impact: Receiving Medium: Sewage - Municipal/Private and Commercial Receiving Env: MOE Response: Dt MOE Arvl on Scn: MOE Reported Dt: 13-FEB-12 Dt Document Closed: Incident Reason: Site Name: ESSO Card Lock @ 7055 Torbram Road<UNOFFICIAL> Site County/District: Site Geo Ref Meth: Incident Summary: I.O.L.-Ukn Qty Petroleum to Ground at Card Lock Contaminant Qty:	Discharger Report: Material Group: Health/Env Conseq: Client Type: Sector Type: Agency Involved: Nearest Watercourse: Site Address: Site District Office: Site Postal Code: Site Region: Site Municipality: Mississauga Site Lot: Site Conc: Northing: Easting: Site Geo Ref Accu: Site Map Datum: SAC Action Class: Land Spills Source Type:
--	--

Site: *IMPERIAL OIL LTD.* **Database:** *SPL*
BULK STATION/STORAGE DEPOT MISSISSAUGA CITY ON

Ref No: 110613 Site No: Incident Dt: 3/6/1995 Year: Incident Cause: VALVE/FITTING LEAK OR FAILURE Incident Event: Contaminant Code: Contaminant Name: Contaminant Limit 1: Contam Limit Freq 1: Contaminant UN No 1: Environment Impact: NOT ANTICIPATED Nature of Impact: Water course or lake Receiving Medium: LAND / WATER Receiving Env: MOE Response: Dt MOE Arvl on Scn: MOE Reported Dt: 3/6/1995 Dt Document Closed: Incident Reason: GASKET/JOINT Site Name: Site County/District: Site Geo Ref Meth: Incident Summary: IMPERIAL OIL: 30L DIESEL FUEL TO CONCRETE PAD & OIL/WATER SEPARATOR:MCCR Contaminant Qty:	Discharger Report: Material Group: Health/Env Conseq: Client Type: Sector Type: Agency Involved: Nearest Watercourse: Site Address: Site District Office: Site Postal Code: Site Region: Site Municipality: 21102 Site Lot: Site Conc: Northing: Easting: MCCR Site Geo Ref Accu: Site Map Datum: SAC Action Class: Source Type:
--	---

Site: IMPERIAL OIL
ESSO SERVICE STATION MISSISSAUGA CITY ON

Database:
SPL

Ref No:	110268	Discharger Report:	
Site No:		Material Group:	
Incident Dt:	2/22/1995	Health/Env Conseq:	
Year:		Client Type:	
Incident Cause:	PIPE/HOSE LEAK	Sector Type:	
Incident Event:		Agency Involved:	
Contaminant Code:		Nearest Watercourse:	
Contaminant Name:		Site Address:	
Contaminant Limit 1:		Site District Office:	
Contam Limit Freq 1:		Site Postal Code:	
Contaminant UN No 1:		Site Region:	
Environment Impact:	CONFIRMED	Site Municipality:	21102
Nature of Impact:	Multi Media Pollution	Site Lot:	
Receiving Medium:	LAND / WATER	Site Conc:	
Receiving Env:		Northing:	
MOE Response:		Easting:	PEEL REG., CITY WORKS
Dt MOE Arvl on Scn:		Site Geo Ref Accu:	
MOE Reported Dt:	2/22/1995	Site Map Datum:	
Dt Document Closed:		SAC Action Class:	
Incident Reason:	EQUIPMENT FAILURE	Source Type:	
Site Name:			
Site County/District:			
Site Geo Ref Meth:			
Incident Summary:	IMPERIAL OIL: 60L DIESEL FUEL TO CONCRETE PAD,ROAD& CATCHBASIN: WORKS		
Contaminant Qty:			

Site:
lot 6 ON

Database:
WWIS

Well ID:	4909154	Data Entry Status:	
Construction Date:		Data Src:	1
Primary Water Use:	Not Used	Date Received:	6/19/2003
Sec. Water Use:		Selected Flag:	Yes
Final Well Status:	Abandoned-Other	Abandonment Rec:	
Water Type:		Contractor:	6030
Casing Material:		Form Version:	1
Audit No:	163175	Owner:	
Tag:		Street Name:	
Construction Method:		County:	PEEL
Elevation (m):		Municipality:	MISSISSAUGA CITY
Elevation Reliability:		Site Info:	
Depth to Bedrock:		Lot:	006
Well Depth:		Concession:	
Overburden/Bedrock:		Concession Name:	
Pump Rate:		Easting NAD83:	
Static Water Level:		Northing NAD83:	
Flowing (Y/N):		Zone:	
Flow Rate:		UTM Reliability:	
Clear/Cloudy:			

Bore Hole Information

Bore Hole ID:	10540589	Elevation:	
DP2BR:		Elevrc:	
Spatial Status:		Zone:	17
Code OB:	-	East83:	
Code OB Desc:	No formation data	North83:	
Open Hole:		Org CS:	
Cluster Kind:		UTMRC:	9
Date Completed:	5/15/2003	UTMRC Desc:	unknown UTM
Remarks:		Location Method:	na
Elevrc Desc:			
Location Source Date:			
Improvement Location Source:			
Improvement Location Method:			

Source Revision Comment:
Supplier Comment:

Method of Construction & Well Use

Method Construction ID: 964909154
Method Construction Code: 0
Method Construction: Not Known
Other Method Construction:

Pipe Information

Pipe ID: 11089159
Casing No: 1
Comment:
Alt Name:

Site:

lot 5 ON

Database:
WWIS

Well ID: 6714537
Construction Date:
Primary Water Use: Domestic
Sec. Water Use:
Final Well Status: Water Supply
Water Type:
Casing Material:
Audit No: 257954
Tag:
Construction Method:
Elevation (m):
Elevation Reliability:
Depth to Bedrock:
Well Depth:
Overburden/Bedrock:
Pump Rate:
Static Water Level:
Flowing (Y/N):
Flow Rate:
Clear/Cloudy:

Data Entry Status:
Data Src: 1
Date Received: 8/26/2003
Selected Flag: Yes
Abandonment Rec:
Contractor: 2663
Form Version: 1
Owner:
Street Name:
County: WELLINGTON
Municipality: PEEL TOWNSHIP
Site Info:
Lot: 005
Concession:
Concession Name:
Easting NAD83:
Northing NAD83:
Zone:
UTM Reliability:

Bore Hole Information

Bore Hole ID: 10548088
DP2BR:
Spatial Status:
Code OB: o
Code OB Desc: Overburden
Open Hole:
Cluster Kind:
Date Completed: 8/15/2003
Remarks:
Elevrc Desc:
Location Source Date:
Improvement Location Source:
Improvement Location Method:
Source Revision Comment:
Supplier Comment:

Elevation:
Elevrc:
Zone: 17
East83:
North83:
Org CS:
UTMRC: 9
UTMRC Desc: unknown UTM
Location Method: na

Overburden and Bedrock Materials Interval

Formation ID: 932939997
Layer: 2
Color: 6

General Color: BROWN
Mat1: 05
Most Common Material: CLAY
Mat2:
Mat2 Desc:
Mat3:
Mat3 Desc:
Formation Top Depth: 80
Formation End Depth: 178
Formation End Depth UOM: ft

**Overburden and Bedrock
Materials Interval**

Formation ID: 932939998
Layer: 3
Color:
General Color:
Mat1: 11
Most Common Material: GRAVEL
Mat2:
Mat2 Desc:
Mat3:
Mat3 Desc:
Formation Top Depth: 178
Formation End Depth: 180
Formation End Depth UOM: ft

**Overburden and Bedrock
Materials Interval**

Formation ID: 932939996
Layer: 1
Color: 6
General Color: BROWN
Mat1: 05
Most Common Material: CLAY
Mat2: 28
Mat2 Desc: SAND
Mat3: 12
Mat3 Desc: STONES
Formation Top Depth: 0
Formation End Depth: 80
Formation End Depth UOM: ft

**Annular Space/Abandonment
Sealing Record**

Plug ID: 933244725
Layer: 1
Plug From: 0
Plug To: 20
Plug Depth UOM: ft

**Method of Construction & Well
Use**

Method Construction ID: 966714537
Method Construction Code: 4
Method Construction: Rotary (Air)
Other Method Construction:

Pipe Information

Pipe ID: 11096658
Casing No: 1

Comment:
Alt Name:

Construction Record - Casing

Casing ID: 930779266
Layer: 1
Material: 1
Open Hole or Material: STEEL
Depth From:
Depth To:
Casing Diameter: 6
Casing Diameter UOM: inch
Casing Depth UOM: ft

Results of Well Yield Testing

Pump Test ID: 996714537
Pump Set At:
Static Level: 18
Final Level After Pumping: 19
Recommended Pump Depth: 60
Pumping Rate: 30
Flowing Rate:
Recommended Pump Rate: 30
Levels UOM: ft
Rate UOM: GPM
Water State After Test Code: 1
Water State After Test: CLEAR
Pumping Test Method: 1
Pumping Duration HR: 1
Pumping Duration MIN: 0
Flowing: No

Draw Down & Recovery

Pump Test Detail ID: 934875691
Test Type: Draw Down
Test Duration: 45
Test Level: 19
Test Level UOM: ft

Draw Down & Recovery

Pump Test Detail ID: 935136750
Test Type: Draw Down
Test Duration: 60
Test Level: 19
Test Level UOM: ft

Draw Down & Recovery

Pump Test Detail ID: 934350122
Test Type: Draw Down
Test Duration: 15
Test Level: 19
Test Level UOM: ft

Draw Down & Recovery

Pump Test Detail ID: 934614681
Test Type: Draw Down
Test Duration: 30
Test Level: 19
Test Level UOM: ft

Water Details

Water ID: 934042028
Layer: 2
Kind Code: 5
Kind: Not stated
Water Found Depth: 180
Water Found Depth UOM: ft

Water Details

Water ID: 934042027
Layer: 1
Kind Code: 1
Kind: FRESH
Water Found Depth: 178
Water Found Depth UOM: ft

Site: lot 6 con 1 ON **Database:**
[WWIS](#)

Well ID: 4902177
Construction Date:
Primary Water Use:
Sec. Water Use:
Final Well Status: Abandoned-Supply
Water Type:
Casing Material:
Audit No:
Tag:
Construction Method:
Elevation (m):
Elevation Reliability:
Depth to Bedrock:
Well Depth:
Overburden/Bedrock:
Pump Rate:
Static Water Level:
Flowing (Y/N):
Flow Rate:
Clear/Cloudy:

Data Entry Status:
Data Src: 1
Date Received: 2/23/1950
Selected Flag: Yes
Abandonment Rec:
Contractor: 2613
Form Version: 1
Owner:
Street Name:
County: PEEL
Municipality: MISSISSAUGA CITY
Site Info:
Lot: 006
Concession: 01
Concession Name: DS S R
Easting NAD83:
Northing NAD83:
Zone:
UTM Reliability:

Bore Hole Information

Bore Hole ID: 10317020
DP2BR: 8
Spatial Status:
Code OB: r
Code OB Desc: Bedrock
Open Hole:
Cluster Kind:
Date Completed: 3/2/1949
Remarks:
Elevrc Desc:
Location Source Date:
Improvement Location Source:
Improvement Location Method:
Source Revision Comment:
Supplier Comment:

Elevation:
Elevrc:
Zone: 17
East83:
North83:
Org CS:
UTMRC: 9
UTMRC Desc: unknown UTM
Location Method: na

**Overburden and Bedrock
Materials Interval**

Formation ID: 932037003
Layer: 1

Color:
General Color:
Mat1: 09
Most Common Material: MEDIUM SAND
Mat2:
Mat2 Desc:
Mat3:
Mat3 Desc:
Formation Top Depth: 0
Formation End Depth: 8
Formation End Depth UOM: ft

Overburden and Bedrock
Materials Interval

Formation ID: 932037004
Layer: 2
Color:
General Color:
Mat1: 17
Most Common Material: SHALE
Mat2:
Mat2 Desc:
Mat3:
Mat3 Desc:
Formation Top Depth: 8
Formation End Depth: 40
Formation End Depth UOM: ft

Method of Construction & Well
Use

Method Construction ID: 964902177
Method Construction Code: 1
Method Construction: Cable Tool
Other Method Construction:

Pipe Information

Pipe ID: 10865590
Casing No: 1
Comment:
Alt Name:

Construction Record - Casing

Casing ID: 930523950
Layer: 1
Material: 1
Open Hole or Material: STEEL
Depth From:
Depth To: 10
Casing Diameter: 6
Casing Diameter UOM: inch
Casing Depth UOM: ft

Construction Record - Casing

Casing ID: 930523951
Layer: 2
Material: 4
Open Hole or Material: OPEN HOLE
Depth From:
Depth To: 40
Casing Diameter: 6
Casing Diameter UOM: inch

Casing Depth UOM: ft

Appendix: Database Descriptions

Environmental Risk Information Services (ERIS) can search the following databases. The extent of historical information varies with each database and current information is determined by what is publicly available to ERIS at the time of update. **Note:** Databases denoted with " * " indicates that the database will no longer be updated. See the individual database description for more information.

Abandoned Aggregate Inventory:

Provincial

[AAGR](#)

The MAAP Program maintains a database of abandoned pits and quarries. Please note that the database is only referenced by lot and concession and city/town location. The database provides information regarding the location, type, size, land use, status and general comments.*

Government Publication Date: Sept 2002*

Aggregate Inventory:

Provincial

[AGR](#)

The Ontario Ministry of Natural Resources maintains a database of all active pits and quarries. The database provides information regarding the registered owner/operator, location name, operation type, approval type, and maximum annual tonnage.

Government Publication Date: Up to Sep 2019

Abandoned Mine Information System:

Provincial

[AMIS](#)

The Abandoned Mines Information System contains data on known abandoned and inactive mines located on both Crown and privately held lands. The information was provided by the Ministry of Northern Development and Mines (MNDM), with the following disclaimer: "the database provided has been compiled from various sources, and the Ministry of Northern Development and Mines makes no representation and takes no responsibility that such information is accurate, current or complete". Reported information includes official mine name, status, background information, mine start/end date, primary commodity, mine features, hazards and remediation.

Government Publication Date: 1800-Oct 2018

Anderson's Waste Disposal Sites:

Private

[ANDR](#)

The information provided in this database was collected by examining various historical documents which aimed to characterize the likely position of former waste disposal sites from 1860 to present. The research initiative behind the creation of this database was to identify those sites that are missing from the Ontario MOE Waste Disposal Site Inventory, as well as to provide revisions and corrections to the positions and descriptions of sites currently listed in the MOE inventory. In addition to historic waste disposal facilities, the database also identifies certain auto wreckers and scrap yards that have been extrapolated from documentary sources. Please note that the data is not warranted to be complete, exhaustive or authoritative. The information was collected for research purposes only.

Government Publication Date: 1860s-Present

Aboveground Storage Tanks:

Provincial

[AST](#)

Historical listing of aboveground storage tanks made available by the Department of Natural Resources and Forestry. Includes tanks used to hold water or petroleum. This dataset has been retired as of September 25, 2014 and will no longer be updated.

Government Publication Date: May 31, 2014

Automobile Wrecking & Supplies:

Private

[AUWR](#)

This database provides an inventory of known locations that are involved in the scrap metal, automobile wrecking/recycling, and automobile parts & supplies industry. Information is provided on the company name, location and business type.

Government Publication Date: 1999-Jun 30, 2020

Borehole:

Provincial

[BORE](#)

A borehole is the generalized term for any narrow shaft drilled in the ground, either vertically or horizontally. The information here includes geotechnical investigations or environmental site assessments, mineral exploration, or as a pilot hole for installing piers or underground utilities. Information is from many sources such as the Ministry of Transportation (MTO) boreholes from engineering reports and projects from the 1950 to 1990's in Southern Ontario. Boreholes from the Ontario Geological Survey (OGS) including The Urban Geology Analysis Information System (UGAIS) and the York Peel Durham Toronto (YPDT) database of the Conservation Authority Moraine Coalition. This database will include fields such as location, stratigraphy, depth, elevation, year drilled, etc. For all water well data or oil and gas well data for Ontario please refer to WWIS and OOGW.

Government Publication Date: 1875-Jul 2018

Certificates of Approval:

Provincial CA

This database contains the following types of approvals: Air & Noise, Industrial Sewage, Municipal & Private Sewage, Waste Management Systems and Renewable Energy Approvals. The MOE in Ontario states that any facility that releases emissions to the atmosphere, discharges contaminants to ground or surface water, provides potable water supplies, or stores, transports or disposes of waste, must have a Certificate of Approval before it can operate lawfully. Fields include approval number, business name, address, approval date, approval type and status. This database will no longer be updated, as CofA's have been replaced by either Environmental Activity and Sector Registry (EASR) or Environmental Compliance Approval (ECA). Please refer to those individual databases for any information after Oct.31, 2011.

Government Publication Date: 1985-Oct 30, 2011*

Dry Cleaning Facilities:

Federal CDRY

List of dry cleaning facilities made available by Environment and Climate Change Canada. Environment and Climate Change Canada's Tetrachloroethylene (Use in Dry Cleaning and Reporting Requirements) Regulations (SOR/2003-79) are intended to reduce releases of tetrachloroethylene to the environment from dry cleaning facilities.

Environment and Climate Change Canada cites the coronavirus pandemic as an explanation for delays in releasing data pursuant to requests.

Government Publication Date: Jan 2004-Dec 2017

Commercial Fuel Oil Tanks:

Provincial CFOT

Locations of commercial underground fuel oil tanks. This is not a comprehensive or complete inventory of commercial fuel tanks in the province; this listing is a copy of records of registered commercial underground fuel oil tanks obtained under Access to Public Information.

Note that the following types of tanks do not require registration: waste oil tanks in apartments, office buildings, residences, etc.; aboveground gas or diesel tanks. Records are not verified for accuracy or completeness.

Government Publication Date: Jul 31, 2020

Chemical Manufacturers and Distributors:

Private CHEM MAN

This database includes information from both a one time study conducted in 1992 and private source and is a listing of facilities that manufacture or distribute chemicals. The production of these chemical substances may involve one or more chemical reactions and/or chemical separation processes (i.e. fractionation, solvent extraction, crystallization, etc.).

Government Publication Date: 1999-Jan 31, 2020

Compressed Natural Gas Stations:

Private CNG

Canada has a network of public access compressed natural gas (CNG) refuelling stations. These stations dispense natural gas in compressed form at 3,000 pounds per square inch (psi), the pressure which is allowed within the current Canadian codes and standards. The majority of natural gas refuelling is located at existing retail gasoline that have a separate refuelling island for natural gas. This list of stations is made available by the Canadian Natural Gas Vehicle Alliance.

Government Publication Date: Dec 2012 - Jun 2020

Inventory of Coal Gasification Plants and Coal Tar Sites:

Provincial COAL

This inventory includes both the "Inventory of Coal Gasification Plant Waste Sites in Ontario-April 1987" and the Inventory of Industrial Sites Producing or Using Coal Tar and Related Tars in Ontario-November 1988) collected by the MOE. It identifies industrial sites that produced and continue to produce or use coal tar and other related tars. Detailed information is available and includes: facility type, size, land use, information on adjoining properties, soil condition, site operators/occupants, site description, potential environmental impacts and historic maps available. This was a one-time inventory.*

Government Publication Date: Apr 1987 and Nov 1988*

Compliance and Convictions:

Provincial CONV

This database summarizes the fines and convictions handed down by the Ontario courts beginning in 1989. Companies and individuals named here have been found guilty of environmental offenses in Ontario courts of law.

Government Publication Date: 1989-Dec 2019

Certificates of Property Use:

Provincial CPU

This is a subset taken from Ontario's Environmental Registry (EBR) database. It will include all CPU's on the registry such as (EPA s. 168.6) - Certificate of Property Use.

Government Publication Date: 1994-Aug 31, 2020

Delisted Fuel Tanks:

Provincial DELISTED TANK

List of fuel storage tank sites that were once found in - and have since been removed from - the list of fuel storage tanks made available by the regulatory agency under Access to Public Information.

Government Publication Date: Jul 31, 2020

Drill Hole Database:

Provincial

DRL

The Ontario Drill Hole Database contains information on more than 113,000 percussion, overburden, sonic and diamond drill holes from assessment files on record with the department of Mines and Minerals. Please note that limited data is available for southern Ontario, as it was the last area to be completed. The database was created when surveys submitted to the Ministry were converted in the Assessment File Research Image Database (AFRI) project. However, the degree of accuracy (coordinates) as to the exact location of drill holes is dependent upon the source document submitted to the MNDM. Levels of accuracy used to locate holes are: centering on the mining claim; a sketch of the mining claim; a 1:50,000 map; a detailed company map; or from submitted a "Report of Work".

Government Publication Date: 1886 - Sep 2019

Environmental Activity and Sector Registry:

Provincial

EASR

On October 31, 2011, a smarter, faster environmental approvals system came into effect in Ontario. The EASR allows businesses to register certain activities with the ministry, rather than apply for an approval. The registry is available for common systems and processes, to which preset rules of operation can be applied. The EASR is currently available for: heating systems, standby power systems and automotive refinishing. Businesses whose activities aren't subject to the EASR may apply for an ECA (Environmental Compliance Approval), Please see our ECA database.

Government Publication Date: Oct 2011-Aug 31, 2020

Environmental Registry:

Provincial

EBR

The Environmental Registry lists proposals, decisions and exceptions regarding policies, Acts, instruments, or regulations that could significantly affect the environment. Through the Registry, thirteen provincial ministries notify the public of upcoming proposals and invite their comments. For example, if a local business is requesting a permit, license, or certificate of approval to release substances into the air or water; these are notified on the registry. Data includes: Approval for discharge into the natural environment other than water (i.e. Air) - EPA s. 9, Approval for sewage works - OWRA s. 53(1), and EPA s. 27 - Approval for a waste disposal site. For information regarding Permit to Take Water (PTTW), Certificate of Property Use (CPU) and (ORD) Orders please refer to those individual databases.

Government Publication Date: 1994-Aug 31, 2020

Environmental Compliance Approval:

Provincial

ECA

On October 31, 2011, a smarter, faster environmental approvals system came into effect in Ontario. In the past, a business had to apply for multiple approvals (known as certificates of approval) for individual processes and pieces of equipment. Today, a business either registers itself, or applies for a single approval, depending on the types of activities it conducts. Businesses whose activities aren't subject to the EASR may apply for an ECA. A single ECA addresses all of a business's emissions, discharges and wastes. Separate approvals for air, noise and waste are no longer required. This database will also include Renewable Energy Approvals. For certificates of approval prior to Nov 1st, 2011, please refer to the CA database. For all Waste Disposal Sites please refer to the WDS database.

Government Publication Date: Oct 2011-Aug 31, 2020

Environmental Effects Monitoring:

Federal

EEM

The Environmental Effects Monitoring program assesses the effects of effluent from industrial or other sources on fish, fish habitat and human usage of fisheries resources. Since 1992, pulp and paper mills have been required to conduct EEM studies under the Pulp and Paper Effluent Regulations. This database provides information on the mill name, geographical location and sub-lethal toxicity data.

Government Publication Date: 1992-2007*

ERIS Historical Searches:

Private

EHS

ERIS has compiled a database of all environmental risk reports completed since March 1999. Available fields for this database include: site location, date of report, type of report, and search radius. As per all other databases, the ERIS database can be referenced on both the map and "Statistical Profile" page.

Government Publication Date: 1999-Jul 31, 2020

Environmental Issues Inventory System:

Federal

EIIS

The Environmental Issues Inventory System was developed through the implementation of the Environmental Issues and Remediation Plan. This plan was established to determine the location and severity of contaminated sites on inhabited First Nation reserves, and where necessary, to remediate those that posed a risk to health and safety; and to prevent future environmental problems. The EIIS provides information on the reserve under investigation, inventory number, name of site, environmental issue, site action (Remediation, Site Assessment), and date investigation completed.

Government Publication Date: 1992-2001*

Emergency Management Historical Event:

Provincial

EMHE

List of locations of historical occurrences of emergency events, including those assigned to the Ministry of Natural Resources by Order-In-Council (OIC) under the Emergency Management and Civil Protection Act, as well as events where MNR provided requested emergency response assistance. Many of these events will have involved community evacuations, significant structural loss, and/or involvement of MNR emergency response staff. These events fall into one of ten (10) type categories: Dam Failure; Drought / Low Water; Erosion; Flood; Forest Fire; Soil and Bedrock Instability; Petroleum Resource Center Event, EMO Requested Assistance, Continuity of Operations Event, Other Requested Assistance. EMHE record details are reproduced by ERIS under License with the Ontario Ministry of Natural Resources © Queen's Printer for Ontario, 2017.

Government Publication Date: Dec 31, 2016

Environmental Penalty Annual Report:

Provincial [EPAR](#)

This database contains data from Ontario's annual environmental penalty report published by the Ministry of the Environment and Climate Change. These reports provide information on environmental penalties for land or water violations issued to companies in one of the nine industrial sectors covered by the Municipal Industrial Strategy for Abatement (MISA) regulations.

Government Publication Date: Jan 1, 2011 - Dec 31, 2019

List of Expired Fuels Safety Facilities:

Provincial [EXP](#)

List of facilities and tanks for which there was once a fuel registration. This is not a comprehensive or complete inventory of expired tanks/tank facilities in the province; this listing is a copy of previously registered tanks and facilities obtained under Access to Public Information. Includes private fuel outlets, bulk plants, fuel oil tanks, gasoline stations, marinas, propane filling stations, liquid fuel tanks, piping systems, etc; includes tanks which have been removed from the ground.

Notes: registration was not required for private fuel underground/aboveground storage tanks prior to January 1990, nor for furnace oil tanks prior to May 1, 2002; registration is not required for waste oil tanks in apartments, office buildings, residences, etc., or aboveground gas or diesel tanks. Records are not verified for accuracy or completeness.

Government Publication Date: Jul 31, 2020

Federal Convictions:

Federal [FCON](#)

Environment Canada maintains a database referred to as the "Environmental Registry" that details prosecutions under the Canadian Environmental Protection Act (CEPA) and the Fisheries Act (FA). Information is provided on the company name, location, charge date, offence and penalty.

Government Publication Date: 1988-Jun 2007*

Contaminated Sites on Federal Land:

Federal [FCS](#)

The Federal Contaminated Sites Inventory includes information on known federal contaminated sites under the custodianship of departments, agencies and consolidated Crown corporations as well as those that are being or have been investigated to determine whether they have contamination arising from past use that could pose a risk to human health or the environment. The inventory also includes non-federal contaminated sites for which the Government of Canada has accepted some or all financial responsibility. It does not include sites where contamination has been caused by, and which are under the control of, enterprise Crown corporations, private individuals, firms or other levels of government. Includes fire training sites and sites at which Per- and Polyfluoroalkyl Substances (PFAS) are a concern.

Government Publication Date: Jun 2000-Apr 2020

Fisheries & Oceans Fuel Tanks:

Federal [FOFT](#)

Fisheries & Oceans Canada maintains an inventory of aboveground & underground fuel storage tanks located on Fisheries & Oceans property or controlled by DFO. Our inventory provides information on the site name, location, tank owner, tank operator, facility type, storage tank location, tank contents & capacity, and date of tank installation.

Government Publication Date: 1964-Sep 2019

Federal Identification Registry for Storage Tank Systems (FIRSTS):

Federal [FRST](#)

A list of federally regulated Storage tanks from the Federal Identification Registry for Storage Tank Systems (FIRSTS). FIRSTS is Environment and Climate Change Canada's database of storage tank systems subject to the Storage Tank for Petroleum Products and Allied Petroleum Products Regulations. The main objective of the Regulations is to prevent soil and groundwater contamination from storage tank systems located on federal and aboriginal lands. Storage tank systems that do not have a valid identification number displayed in a readily visible location on or near the storage tank system may be refused product delivery.

Government Publication Date: May 31, 2018

Fuel Storage Tank:

Provincial [FST](#)

List of registered private and retail fuel storage tanks. This is not a comprehensive or complete inventory of private and retail fuel storage tanks in the province; this listing is a copy of registered private and retail fuel storage tanks, obtained under Access to Public Information.

Notes: registration was not required for private fuel underground/aboveground storage tanks prior to January 1990, nor for furnace oil tanks prior to May 1, 2002; registration is not required for waste oil tanks in apartments, office buildings, residences, etc., or aboveground gas or diesel tanks. Records are not verified for accuracy or completeness.

Government Publication Date: Jul 31, 2020

Fuel Storage Tank - Historic:

Provincial [FSTH](#)

The Fuels Safety Branch of the Ontario Ministry of Consumer and Commercial Relations maintained a database of all registered private fuel storage tanks. Public records of private fuel storage tanks are only available since the registration became effective in September 1989. This information is now collected by the Technical Standards and Safety Authority.

Government Publication Date: Pre-Jan 2010*

Ontario Regulation 347 Waste Generators Summary:

Provincial **GEN**

Regulation 347 of the Ontario EPA defines a waste generation site as any site, equipment and/or operation involved in the production, collection, handling and/or storage of regulated wastes. A generator of regulated waste is required to register the waste generation site and each waste produced, collected, handled, or stored at the site. This database contains the registration number, company name and address of registered generators including the types of hazardous wastes generated. It includes data on waste generating facilities such as: drycleaners, waste treatment and disposal facilities, machine shops, electric power distribution etc. This information is a summary of all years from 1986 including the most currently available data. Some records may contain, within the company name, the phrase "See & Use..." followed by a series of letters and numbers. This occurs when one company is amalgamated with or taken over by another registered company. The number listed as "See & Use", refers to the new ownership and the other identification number refers to the original ownership. This phrase serves as a link between the 2 companies until operations have been fully transferred.

Government Publication Date: 1986-Jul 31, 2020

Greenhouse Gas Emissions from Large Facilities:

Federal **GHG**

List of greenhouse gas emissions from large facilities made available by Environment Canada. Greenhouse gas emissions in kilotonnes of carbon dioxide equivalents (kt CO2 eq).

Government Publication Date: 2013-Dec 2017

TSSA Historic Incidents:

Provincial **HINC**

List of historic incidences of spills and leaks of diesel, fuel oil, gasoline, natural gas, propane, and hydrogen recorded by the TSSA in their previous incident tracking system. The TSSA's Fuels Safety Program administers the Technical Standards & Safety Act 2000, providing fuel-related safety services associated with the safe transportation, storage, handling and use of fuels such as gasoline, diesel, propane, natural gas and hydrogen. Under this Act, the TSSA regulates fuel suppliers, storage facilities, transport trucks, pipelines, contractors and equipment or appliances that use fuels. Records are not verified for accuracy or completeness. This is not a comprehensive or complete inventory of historical fuel spills and leaks in the province. This listing is a copy of the data captured at one moment in time and is hence limited by the record date provided here.

Government Publication Date: 2006-June 2009*

Indian & Northern Affairs Fuel Tanks:

Federal **IAFT**

The Department of Indian & Northern Affairs Canada (INAC) maintains an inventory of aboveground & underground fuel storage tanks located on both federal and crown land. Our inventory provides information on the reserve name, location, facility type, site/facility name, tank type, material & ID number, tank contents & capacity, and date of tank installation.

Government Publication Date: 1950-Aug 2003*

Fuel Oil Spills and Leaks:

Provincial **INC**

Listing of spills and leaks of diesel, fuel oil, gasoline, natural gas, propane, and hydrogen reported to the Spills Action Centre (SAC). This is not a comprehensive or complete inventory of fuel-related leaks, spills, and incidents in the province; this listing is a copy of incidents reported to the SAC, obtained under Access to Public Information. Includes incidents from fuel-related hazards such as spills, fires, and explosions. Records are not verified for accuracy or completeness.

Government Publication Date: Jul 31, 2020

Landfill Inventory Management Ontario:

Provincial **LIMO**

The Landfill Inventory Management Ontario (LIMO) database is updated every year, as the Ministry of the Environment, Conservation and Parks compiles new and updated information. Includes small and large landfills currently operating as well as those which are closed and historic. Operators of larger landfills provide landfill information for the previous operating year to the ministry for LIMO including: estimated amount of total waste received, landfill capacity, estimated total remaining landfill capacity, fill rates, engineering designs, reporting and monitoring details, size of location, service area, approved waste types, leachate of site treatment, contaminant attenuation zone and more. The small landfills include information such as site owner, site location and certificate of approval # and status.

Government Publication Date: Feb 28, 2019

Canadian Mine Locations:

Private **MINE**

This information is collected from the Canadian & American Mines Handbook. The Mines database is a national database that provides over 290 listings on mines (listed as public companies) dealing primarily with precious metals and hard rocks. Listed are mines that are currently in operation, closed, suspended, or are still being developed (advanced projects). Their locations are provided as geographic coordinates (x, y and/or longitude, latitude). As of 2002, data pertaining to Canadian smelters and refineries has been appended to this database.

Government Publication Date: 1998-2009*

Mineral Occurrences:

Provincial **MNR**

In the early 70's, the Ministry of Northern Development and Mines created an inventory of approximately 19,000 mineral occurrences in Ontario, in regard to metallic and industrial minerals, as well as some information on building stones and aggregate deposits. Please note that the "Horizontal Positional Accuracy" is approximately +/- 200 m. Many reference elements for each record were derived from field sketches using pace or chain/tape measurements against claim posts or topographic features in the area. The primary limiting factor for the level of positional accuracy is the scale of the source material. The testing of horizontal accuracy of the source materials was accomplished by comparing the plan metric (X and Y) coordinates of that point with the coordinates of the same point as defined from a source of higher accuracy.

Government Publication Date: 1846-Jan 2020

National Analysis of Trends in Emergencies System (NATES):

Federal

[NATE](#)

In 1974 Environment Canada established the National Analysis of Trends in Emergencies System (NATES) database, for the voluntary reporting of significant spill incidents. The data was to be used to assist in directing the work of the emergencies program. NATES ran from 1974 to 1994. Extensive information is available within this database including company names, place where the spill occurred, date of spill, cause, reason and source of spill, damage incurred, and amount, concentration, and volume of materials released.

Government Publication Date: 1974-1994*

Non-Compliance Reports:

Provincial

[NCPL](#)

The Ministry of the Environment provides information about non-compliant discharges of contaminants to air and water that exceed legal allowable limits, from regulated industrial and municipal facilities. A reported non-compliance failure may be in regard to a Control Order, Certificate of Approval, Sectoral Regulation or specific regulation/act.

Government Publication Date: Dec 31, 2018

National Defense & Canadian Forces Fuel Tanks:

Federal

[NDFT](#)

The Department of National Defense and the Canadian Forces maintains an inventory of all aboveground & underground fuel storage tanks located on DND lands. Our inventory provides information on the base name, location, tank type & capacity, tank contents, tank class, date of tank installation, date tank last used, and status of tank as of May 2001. This database will no longer be updated due to the new National Security protocols which have prohibited any release of this database.

Government Publication Date: Up to May 2001*

National Defense & Canadian Forces Spills:

Federal

[NDSP](#)

The Department of National Defense and the Canadian Forces maintains an inventory of spills to land and water. All spill sites have been classified under the "Transportation of Dangerous Goods Act - 1992". Our inventory provides information on the facility name, location, spill ID #, spill date, type of spill, as well as the quantity of substance spilled & recovered.

Government Publication Date: Mar 1999-Apr 2018

National Defence & Canadian Forces Waste Disposal Sites:

Federal

[NDWD](#)

The Department of National Defence and the Canadian Forces maintains an inventory of waste disposal sites located on DND lands. Where available, our inventory provides information on the base name, location, type of waste received, area of site, depth of site, year site opened/closed and status.

Government Publication Date: 2001-Apr 2007*

National Energy Board Pipeline Incidents:

Federal

[NEBI](#)

Locations of pipeline incidents from 2008 to present, made available by the Canada Energy Regulator (CER) - previously the National Energy Board (NEB). Includes incidents reported under the Onshore Pipeline Regulations and the Processing Plant Regulations related to pipelines under federal jurisdiction, does not include incident data related to pipelines under provincial or territorial jurisdiction.

Government Publication Date: 2008-Mar 31, 2020

National Energy Board Wells:

Federal

[NEBP](#)

The NEBW database contains information on onshore & offshore oil and gas wells that are outside provincial jurisdiction(s) and are thereby regulated by the National Energy Board. Data is provided regarding the operator, well name, well ID No./UWI, status, classification, well depth, spud and release date.

Government Publication Date: 1920-Feb 2003*

National Environmental Emergencies System (NEES):

Federal

[NEES](#)

In 2000, the Emergencies program implemented NEES, a reporting system for spills of hazardous substances. For the most part, this system only captured data from the Atlantic Provinces, some from Quebec and Ontario and a portion from British Columbia. Data for Alberta, Saskatchewan, Manitoba and the Territories was not captured. However, NEES is also a repository for previous Environment Canada spill datasets. NEES is composed of the historic datasets ' or Trends ' which dates from approximately 1974 to present. NEES Trends is a compilation of historic databases, which were merged and includes data from NATES (National Analysis of Trends in Emergencies System), ARTS (Atlantic Regional Trends System), and NEES. In 2001, the Emergencies Program determined that variations in reporting regimes and requirements between federal and provincial agencies made national spill reporting and trend analysis difficult to achieve. As a consequence, the department has focused efforts on capturing data on spills of substances which fall under its legislative authority only (CEPA and FA). As such, the NEES database will be decommissioned in December 2004.

Government Publication Date: 1974-2003*

National PCB Inventory:

Federal

[NPCB](#)

Environment Canada's National PCB inventory includes information on in-use PCB containing equipment in Canada including federal, provincial and private facilities. Federal out-of-service PCB containing equipment and PCB waste owned by the federal government or by federally regulated industries such as airlines, railway companies, broadcasting companies, telephone and telecommunications companies, pipeline companies, etc. are also listed. Although it is not Environment Canada's mandate to collect data on non-federal PCB waste, the National PCB inventory includes some information on provincial and private PCB waste and storage sites. Some addresses provided may be Head Office addresses and are not necessarily the location of where the waste is being used or stored.

Government Publication Date: 1988-2008*

National Pollutant Release Inventory:

Federal

[NPRI](#)

Environment Canada has defined the National Pollutant Release Inventory ("NPRI") as a federal government initiative designed to collect comprehensive national data regarding releases to air, water, or land, and waste transfers for recycling for more than 300 listed substances.

Government Publication Date: 1993-May 2017

Oil and Gas Wells:

Private

[OGWE](#)

The Nickle's Energy Group (publisher of the Daily Oil Bulletin) collects information on drilling activity including operator and well statistics. The well information database includes name, location, class, status and depth. The main Nickle's database is updated on a daily basis, however, this database is updated on a monthly basis. More information is available at www.nickles.com.

Government Publication Date: 1988-Aug 31, 2020

Ontario Oil and Gas Wells:

Provincial

[OOGW](#)

In 1998, the MNR handed over to the Ontario Oil, Gas and Salt Resources Corporation, the responsibility of maintaining a database of oil and gas wells drilled in Ontario. The OGSR Library has over 20,000+ wells in their database. Information available for all wells in the ERIS database include well owner/operator, location, permit issue date, and well cap date, license No., status, depth and the primary target (rock unit) of the well being drilled. All geology/stratigraphy table information, plus all water table information is also provide for each well record.

Government Publication Date: 1800-Jun 2020

Inventory of PCB Storage Sites:

Provincial

[OPCB](#)

The Ontario Ministry of Environment, Waste Management Branch, maintains an inventory of PCB storage sites within the province. Ontario Regulation 11/82 (Waste Management - PCB) and Regulation 347 (Generator Waste Management) under the Ontario EPA requires the registration of inactive PCB storage equipment and/or disposal sites of PCB waste with the Ontario Ministry of Environment. This database contains information on: 1) waste quantities; 2) major and minor sites storing liquid or solid waste; and 3) a waste storage inventory.

Government Publication Date: 1987-Oct 2004; 2012-Dec 2013

Orders:

Provincial

[ORD](#)

This is a subset taken from Ontario's Environmental Registry (EBR) database. It will include all Orders on the registry such as (EPA s. 17) - Order for remedial work, (EPA s. 18) - Order for preventative measures, (EPA s. 43) - Order for removal of waste and restoration of site, (EPA s. 44) - Order for conformity with Act for waste disposal sites, (EPA s. 136) - Order for performance of environmental measures.

Government Publication Date: 1994-Aug 31, 2020

Canadian Pulp and Paper:

Private

[PAP](#)

This information is part of the Pulp and Paper Canada Directory. The Directory provides a comprehensive listing of the locations of pulp and paper mills and the products that they produce.

Government Publication Date: 1999, 2002, 2004, 2005, 2009-2014

Parks Canada Fuel Storage Tanks:

Federal

[PCFT](#)

Canadian Heritage maintains an inventory of known fuel storage tanks operated by Parks Canada, in both National Parks and at National Historic Sites. The database details information on site name, location, tank install/removal date, capacity, fuel type, facility type, tank design and owner/operator.

Government Publication Date: 1920-Jan 2005*

Pesticide Register:

Provincial

[PES](#)

The Ontario Ministry of the Environment and Climate Change maintains a database of licensed operators and vendors of registered pesticides.

Government Publication Date: Oct 2011-Aug 31, 2020

Pipeline Incidents:

Provincial

[PINC](#)

List of pipeline incidents (strikes, leaks, spills). This is not a comprehensive or complete inventory of pipeline incidents in the province; this listing in an historical copy of records previously obtained under Access to Public Information. Records are not verified for accuracy or completeness. The coronavirus pandemic is cited by the agency responsible for tank regulations and data as an explanation for delays in releasing data pursuant to requests.

Government Publication Date: Feb 28, 2017

Private and Retail Fuel Storage Tanks:

Provincial [PRT](#)

The Fuels Safety Branch of the Ontario Ministry of Consumer and Commercial Relations maintained a database of all registered private fuel storage tanks and licensed retail fuel outlets. This database includes an inventory of locations that have gasoline, oil, waste oil, natural gas and/or propane storage tanks on their property. The MCCR no longer collects this information. This information is now collected by the Technical Standards and Safety Authority (TSSA).

Government Publication Date: 1989-1996*

Permit to Take Water:

Provincial [PTTW](#)

This is a subset taken from Ontario's Environmental Registry (EBR) database. It will include all PTTW's on the registry such as OWRA s. 34 - Permit to take water.

Government Publication Date: 1994-Aug 31, 2020

Ontario Regulation 347 Waste Receivers Summary:

Provincial [REC](#)

Part V of the Ontario Environmental Protection Act ("EPA") regulates the disposal of regulated waste through an operating waste management system or a waste disposal site operated or used pursuant to the terms and conditions of a Certificate of Approval or a Provisional Certificate of Approval. Regulation 347 of the Ontario EPA defines a waste receiving site as any site or facility to which waste is transferred by a waste carrier. A receiver of regulated waste is required to register the waste receiving facility. This database represents registered receivers of regulated wastes, identified by registration number, company name and address, and includes receivers of waste such as: landfills, incinerators, transfer stations, PCB storage sites, sludge farms and water pollution control plants. This information is a summary of all years from 1986 including the most currently available data.

Government Publication Date: 1986-2016

Record of Site Condition:

Provincial [RSC](#)

The Record of Site Condition (RSC) is part of the Ministry of the Environment's Brownfields Environmental Site Registry. Protection from environmental cleanup orders for property owners is contingent upon documentation known as a record of site condition (RSC) being filed in the Environmental Site Registry. In order to file an RSC, the property must have been properly assessed and shown to meet the soil, sediment and groundwater standards appropriate for the use (such as residential) proposed to take place on the property. The Record of Site Condition Regulation (O. Reg. 153/04) details requirements related to site assessment and clean up.

RSCs filed after July 1, 2011 will also be included as part of the new (O.Reg. 511/09).

Government Publication Date: 1997-Sept 2001, Oct 2004-Jul 2020

Retail Fuel Storage Tanks:

Private [RST](#)

This database includes an inventory of retail fuel outlet locations (including marinas) that have on their property gasoline, oil, waste oil, natural gas and / or propane storage tanks.

Government Publication Date: 1999-Jun 30, 2020

Scott's Manufacturing Directory:

Private [SCT](#)

Scott's Directories is a data bank containing information on over 200,000 manufacturers across Canada. Even though Scott's listings are voluntary, it is the most comprehensive database of Canadian manufacturers available. Information concerning a company's address, plant size, and main products are included in this database.

Government Publication Date: 1992-Mar 2011*

Ontario Spills:

Provincial [SPL](#)

List of spills and incidents made available the Ministry of the Environment, Conservation and Parks. This database identifies information such as location (approximate), type and quantity of contaminant, date of spill, environmental impact, cause, nature of impact, etc. Information from 1988-2002 was part of the ORIS (Occurrence Reporting Information System). The SAC (Spills Action Centre) handles all spills reported in Ontario. Regulations for spills in Ontario are part of the MOE's Environmental Protection Act, Part X.

The Ministry of the Environment, Conservation and Parks cites the coronavirus pandemic as an explanation for delays in releasing data pursuant to requests.

Government Publication Date: 1988-Nov 2019

Wastewater Discharger Registration Database:

Provincial [SRDS](#)

Information under this heading is combination of the following 2 programs. The Municipal/Industrial Strategy for Abatement (MISA) division of the Ontario Ministry of Environment maintained a database of all direct dischargers of toxic pollutants within nine sectors including: Electric Power Generation; Mining; Petroleum Refining; Organic Chemicals; Inorganic Chemicals; Pulp & Paper; Metal Casting; Iron & Steel; and Quarries. All sampling information is now collected and stored within the Sample Result Data Store (SRDS).

Government Publication Date: 1990-Dec 31, 2017

Anderson's Storage Tanks:

Private

TANK

The information provided in this database was collected by examining various historical documents, which identified the location of former storage tanks, containing substances such as fuel, water, gas, oil, and other various types of miscellaneous products. Information is available in regard to business operating at tank site, tank location, permit year, permit & installation type, no. of tanks installed & configuration and tank capacity. Data contained within this database pertains only to the city of Toronto and is not warranted to be complete, exhaustive or authoritative. The information was collected for research purposes only.

Government Publication Date: 1915-1953*

Transport Canada Fuel Storage Tanks:

Federal

TCFT

List of fuel storage tanks currently or previously owned or operated by Transport Canada. This inventory also includes tanks on The Pickering Lands, which refers to 7,530 hectares (18,600 acres) of land in Pickering, Markham, and Uxbridge owned by the Government of Canada since 1972; properties on this land has been leased by the government since 1975, and falls under the Site Management Policy of Transport Canada, but is administered by Public Works and Government Services Canada. This inventory provides information on the site name, location, tank age, capacity and fuel type.

Government Publication Date: 1970-Aug 2018

Variations for Abandonment of Underground Storage Tanks:

Provincial

VAR

Listing of variations granted for storage tank abandonment. This is not a comprehensive or complete inventory of tank abandonment variations in the province; this listing is a copy of tank abandonment variance records previously obtained under Access to Public Information. In Ontario, registered underground storage tanks must be removed within two years of disuse; if removal of a tank is not feasible, an application may be sought for a variance from this code requirement.

Records are not verified for accuracy or completeness.

Government Publication Date: Jul 31, 2020

Waste Disposal Sites - MOE CA Inventory:

Provincial

WDS

The Ontario Ministry of Environment, Waste Management Branch, maintains an inventory of known open (active or inactive) and closed disposal sites in the Province of Ontario. Active sites maintain a Certificate of Approval, are approved to receive and are receiving waste. Inactive sites maintain Certificate(s) of Approval but are not receiving waste. Closed sites are not receiving waste. The data contained within this database was compiled from the MOE's Certificate of Approval database. Locations of these sites may be cross-referenced to the Anderson database described under ERIS's Private Source Database section, by the CA number. All new Environmental Compliance Approvals handed out after Oct 31, 2011 for Waste Disposal Sites will still be found in this database.

Government Publication Date: Oct 2011-Aug 31, 2020

Waste Disposal Sites - MOE 1991 Historical Approval Inventory:

Provincial

WDSH

In June 1991, the Ontario Ministry of Environment, Waste Management Branch, published the "June 1991 Waste Disposal Site Inventory", of all known active and closed waste disposal sites as of October 30st, 1990. For each "active" site as of October 31st 1990, information is provided on site location, site/CA number, waste type, site status and site classification. For each "closed" site as of October 31st 1990, information is provided on site location, site/CA number, closure date and site classification. Locations of these sites may be cross-referenced to the Anderson database described under ERIS's Private Source Database section, by the CA number.

Government Publication Date: Up to Oct 1990*

Water Well Information System:

Provincial

WWIS

This database describes locations and characteristics of water wells found within Ontario in accordance with Regulation 903. It includes such information as coordinates, construction date, well depth, primary and secondary use, pump rate, static water level, well status, etc. Also included are detailed stratigraphy information, approximate depth to bedrock and the approximate depth to the water table.

Government Publication Date: Apr 30, 2020

Definitions

Database Descriptions: This section provides a detailed explanation for each database including: source, information available, time coverage, and acronyms used. They are listed in alphabetic order.

Detail Report: This is the section of the report which provides the most detail for each individual record. Records are summarized by location, starting with the project property followed by records in closest proximity.

Distance: The distance value is the distance between plotted points, not necessarily the distance between the sites' boundaries. All values are an approximation.

Direction: The direction value is the compass direction of the site in respect to the project property and/or center point of the report.

Elevation: The elevation value is taken from the location at which the records for the site address have been plotted. All values are an approximation. Source: Google Elevation API.

Executive Summary: This portion of the report is divided into 3 sections:

'Report Summary'- Displays a chart indicating how many records fall on the project property and, within the report search radii.

'Site Report Summary'-Project Property'- This section lists all the records which fall on the project property. For more details, see the 'Detail Report' section.

'Site Report Summary-Surrounding Properties'- This section summarizes all records on adjacent properties, listing them in order of proximity from the project property. For more details, see the 'Detail Report' section.

Map Key: The map key number is assigned according to closest proximity from the project property. Map Key numbers always start at #1. The project property will always have a map key of '1' if records are available. If there is a number in brackets beside the main number, this will indicate the number of records on that specific property. If there is no number in brackets, there is only one record for that property.

The symbol and colour used indicates 'elevation': the red inverted triangle will dictate 'ERIS Sites with Lower Elevation', the yellow triangle will dictate 'ERIS Sites with Higher Elevation' and the orange square will dictate 'ERIS Sites with Same Elevation.'

Unplottables: These are records that could not be mapped due to various reasons, including limited geographic information. These records may or may not be in your study area, and are included as reference.

**APPENDIX A3:
ERIS REPORT SITES 06A, 07A, 08B, 09C, 10A, 11A, 12B**



DATABASE REPORT

Project Property: *Wastewater Capacity Improvements in
Central Mississauga: Sites 06A, 07A, 08B,
09C, 10A, 11A, 12B
Wastewater Capacity Improvements in
Central Mississauga: Sites 06A, 07A, 08B,
09C, 10A, 11A, 12B
Mississauga ON L5B*

Project No: *joanna.olesiuk@gmblueplan.ca*

Report Type: *Quote - Custom-Build Your Own Report*

Order No: *20292900123*

Requested by: *GM BluePlan Engineering Limited*

Date Completed: *October 1, 2020*

Table of Contents

Table of Contents.....	2
Executive Summary.....	3
Executive Summary: Report Summary.....	4
Executive Summary: Site Report Summary - Project Property.....	6
Executive Summary: Site Report Summary - Surrounding Properties.....	7
Executive Summary: Summary By Data Source.....	67
Map.....	138
Aerial.....	139
Topographic Map.....	140
Detail Report.....	141
Unplottable Summary.....	523
Unplottable Report.....	526
Appendix: Database Descriptions.....	1232
Definitions.....	1241

Notice: IMPORTANT LIMITATIONS and YOUR LIABILITY

Reliance on information in Report: This report DOES NOT replace a full Phase I Environmental Site Assessment but is solely intended to be used as a database review of environmental records.

License for use of information in Report: No page of this report can be used without this cover page, this notice and the project property identifier. The information in Report(s) may not be modified or re-sold.

Your Liability for misuse: Using this Service and/or its reports in a manner contrary to this Notice or your agreement will be in breach of copyright and contract and ERIS may obtain damages for such mis-use, including damages caused to third parties, and gives ERIS the right to terminate your account, rescind your license to any previous reports and to bar you from future use of the Service.

No warranty of Accuracy or Liability for ERIS: The information contained in this report has been produced by ERIS Information Limited Partnership ("ERIS") using various sources of information, including information provided by Federal and Provincial government departments. The report applies only to the address and up to the date specified on the cover of this report, and any alterations or deviation from this description will require a new report. This report and the data contained herein does not purport to be and does not constitute a guarantee of the accuracy of the information contained herein and does not constitute a legal opinion nor medical advice. Although ERIS has endeavored to present you with information that is accurate, ERIS disclaims, any and all liability for any errors, omissions, or inaccuracies in such information and data, whether attributable to inadvertence, negligence or otherwise, and for any consequences arising therefrom. Liability on the part of ERIS is limited to the monetary value paid for this report.

Trademark and Copyright: You may not use the ERIS trademarks or attribute any work to ERIS other than as outlined above. This Service and Report (s) are protected by copyright owned by ERIS Information Limited Partnership. Copyright in data used in the Service or Report(s) (the "Data") is owned by ERIS or its licensors. The Service, Report(s) and Data may not be copied or reproduced in whole or in any substantial part without prior written consent of ERIS.

Executive Summary

Property Information:

Project Property: *Wastewater Capacity Improvements in Central Mississauga: Sites 06A, 07A, 08B, 09C, 10A, 11A, 12B*
Wastewater Capacity Improvements in Central Mississauga: Sites 06A, 07A, 08B, 09C, 10A, 11A, 12B Mississauga ON L5B

Project No: *joanna.olesiuk@gmblueplan.ca*

Order Information:

Order No: *20292900123*
Date Requested: *September 29, 2020*
Requested by: *GM BluePlan Engineering Limited*
Report Type: *Quote - Custom-Build Your Own Report*

Historical/Products:

ERIS Xplorer [ERIS Xplorer](#)
Excel Add-On *Excel Add-On*
Insurance Products *Fire Insurance Maps/Inspection Reports/Site Plans*

Executive Summary: Report Summary

Database	Name	Searched	Project Property	Boundary to 0.25km	Total
AAGR	<i>Abandoned Aggregate Inventory</i>	Y	0	0	0
AGR	<i>Aggregate Inventory</i>	Y	0	0	0
AMIS	<i>Abandoned Mine Information System</i>	Y	0	0	0
ANDR	<i>Anderson's Waste Disposal Sites</i>	Y	0	0	0
AST	<i>Aboveground Storage Tanks</i>	Y	0	0	0
AUWR	<i>Automobile Wrecking & Supplies</i>	Y	0	2	2
BORE	<i>Borehole</i>	Y	0	49	49
CA	<i>Certificates of Approval</i>	Y	0	20	20
CDRY	<i>Dry Cleaning Facilities</i>	Y	0	0	0
CFOT	<i>Commercial Fuel Oil Tanks</i>	Y	0	2	2
CHEM MAN	<i>Chemical Manufacturers and Distributors</i>	Y	0	0	0
CNG	<i>Compressed Natural Gas Stations</i>	Y	0	0	0
COAL	<i>Inventory of Coal Gasification Plants and Coal Tar Sites</i>	Y	0	0	0
CONV	<i>Compliance and Convictions</i>	Y	0	0	0
CPU	<i>Certificates of Property Use</i>	Y	0	0	0
DELISTED TANK	<i>Delisted Fuel Tanks</i>	Y	0	5	5
DRL	<i>Drill Hole Database</i>	Y	0	0	0
EASR	<i>Environmental Activity and Sector Registry</i>	Y	0	1	1
EBR	<i>Environmental Registry</i>	Y	0	7	7
ECA	<i>Environmental Compliance Approval</i>	Y	0	18	18
EEM	<i>Environmental Effects Monitoring</i>	Y	0	0	0
EHS	<i>ERIS Historical Searches</i>	Y	0	57	57
EIIS	<i>Environmental Issues Inventory System</i>	Y	0	0	0
EMHE	<i>Emergency Management Historical Event</i>	Y	0	0	0
EPAR	<i>Environmental Penalty Annual Report</i>	Y	0	0	0
EXP	<i>List of Expired Fuels Safety Facilities</i>	Y	0	0	0
FCON	<i>Federal Convictions</i>	Y	0	0	0
FCS	<i>Contaminated Sites on Federal Land</i>	Y	0	0	0
FOFT	<i>Fisheries & Oceans Fuel Tanks</i>	Y	0	0	0
FRST	<i>Federal Identification Registry for Storage Tank Systems (FIRSTS)</i>	Y	0	0	0
FST	<i>Fuel Storage Tank</i>	Y	0	11	11
FSTH	<i>Fuel Storage Tank - Historic</i>	Y	0	3	3
GEN	<i>Ontario Regulation 347 Waste Generators Summary</i>	Y	0	273	273
GHG	<i>Greenhouse Gas Emissions from Large Facilities</i>	Y	0	0	0
HINC	<i>TSSA Historic Incidents</i>	Y	0	5	5
IAFT	<i>Indian & Northern Affairs Fuel Tanks</i>	Y	0	0	0

Database	Name	Searched	Project Property	Boundary to 0.25km	Total
INC	<i>Fuel Oil Spills and Leaks</i>	Y	0	3	3
LIMO	<i>Landfill Inventory Management Ontario</i>	Y	0	0	0
MINE	<i>Canadian Mine Locations</i>	Y	0	0	0
MNR	<i>Mineral Occurrences</i>	Y	0	0	0
NATE	<i>National Analysis of Trends in Emergencies System (NATES)</i>	Y	0	0	0
NCPL	<i>Non-Compliance Reports</i>	Y	0	0	0
NDFT	<i>National Defense & Canadian Forces Fuel Tanks</i>	Y	0	0	0
NDSP	<i>National Defense & Canadian Forces Spills</i>	Y	0	0	0
NDWD	<i>National Defence & Canadian Forces Waste Disposal Sites</i>	Y	0	0	0
NEBI	<i>National Energy Board Pipeline Incidents</i>	Y	0	0	0
NEBP	<i>National Energy Board Wells</i>	Y	0	0	0
NEES	<i>National Environmental Emergencies System (NEES)</i>	Y	0	0	0
NPCB	<i>National PCB Inventory</i>	Y	0	0	0
NPRI	<i>National Pollutant Release Inventory</i>	Y	0	24	24
OGWE	<i>Oil and Gas Wells</i>	Y	0	0	0
OOGW	<i>Ontario Oil and Gas Wells</i>	Y	0	0	0
OPCB	<i>Inventory of PCB Storage Sites</i>	Y	0	0	0
ORD	<i>Orders</i>	Y	0	0	0
PAP	<i>Canadian Pulp and Paper</i>	Y	0	0	0
PCFT	<i>Parks Canada Fuel Storage Tanks</i>	Y	0	0	0
PES	<i>Pesticide Register</i>	Y	0	20	20
PINC	<i>Pipeline Incidents</i>	Y	0	3	3
PRT	<i>Private and Retail Fuel Storage Tanks</i>	Y	0	3	3
PTTW	<i>Permit to Take Water</i>	Y	0	0	0
REC	<i>Ontario Regulation 347 Waste Receivers Summary</i>	Y	0	2	2
RSC	<i>Record of Site Condition</i>	Y	0	5	5
RST	<i>Retail Fuel Storage Tanks</i>	Y	0	6	6
SCT	<i>Scott's Manufacturing Directory</i>	Y	0	167	167
SPL	<i>Ontario Spills</i>	Y	0	48	48
SRDS	<i>Wastewater Discharger Registration Database</i>	Y	0	0	0
TANK	<i>Anderson's Storage Tanks</i>	Y	0	0	0
TCFT	<i>Transport Canada Fuel Storage Tanks</i>	Y	0	0	0
VAR	<i>Variances for Abandonment of Underground Storage Tanks</i>	Y	0	0	0
WDS	<i>Waste Disposal Sites - MOE CA Inventory</i>	Y	0	0	0
WDSH	<i>Waste Disposal Sites - MOE 1991 Historical Approval Inventory</i>	Y	0	0	0
WWIS	<i>Water Well Information System</i>	Y	0	27	27
Total:			0	761	761

Executive Summary: Site Report Summary - Project Property

<i>Map Key</i>	<i>DB</i>	<i>Company/Site Name</i>	<i>Address</i>	<i>Dir/Dist (m)</i>	<i>Elev diff (m)</i>	<i>Page Number</i>
--------------------	-----------	--------------------------	----------------	---------------------	--------------------------	------------------------

No records found in the selected databases for the project property.

Executive Summary: Site Report Summary - Surrounding Properties

Map Key	DB	Company/Site Name	Address	Dir/Dist (m)	Elev Diff (m)	Page Number
1	BORE		ON	WNW/59.2	0.62	141
2	SPL	Enersource Hydro Mississauga Inc.	228 Chanteny Drive Mississauga ON	SE/146.8	-1.38	142
3	BORE		ON	NW/140.4	1.62	142
4	BORE		ON	N/111.0	1.53	143
5	WWIS		2221 CLIFF ROAD Mississauga ON Well ID: 7227449	SSE/180.9	-1.38	144
6	WWIS		2369 CLIFF ROAD Mississauga ON Well ID: 7271811	WNW/209.0	1.62	147
7	BORE		ON	ESE/214.1	-1.38	149
8	BORE		ON	E/162.1	-0.38	150
9	BORE		ON	NE/48.4	1.12	151
10	BORE		ON	S/157.0	-1.38	152
11	EHS		2369 Cliff Rd Mississauga On Mississauga ON	WNW/227.8	1.96	154
12	HINC		263 CHANTENAY DRIVE MISSISSAUGA ON L5A 1E5	ESE/249.9	-1.38	154

Map Key	DB	Company/Site Name	Address	Dir/Dist (m)	Elev Diff (m)	Page Number
13	GEN	DUFFERIN-PEEL R.C.S.S. BOARD	ST. TIMOTHY 2214 CLIFF RD. MISSISSAUGA ON L5A 2N9	S/144.2	-1.38	155
13	EHS		2214 Cliff Road Mississauga ON L5A 2N9	S/144.2	-1.38	155
13	RSC	Dufferin Peel Catholic District School Board	2214 CLIFF RD, MISSISSAUGA, ON, L5A 2N9, ON L5A 2N9	S/144.2	-1.38	155
13	GEN	Dufferin-Peel Catholic School Board	2214 Cliff Road Mississauga ON L5A 2N9	S/144.2	-1.38	155
13	ECA	Dufferin Peel Catholic District School Board	2214 Cliff Road Mississauga ON L5R 3H5	S/144.2	-1.38	156
14	WWIS		2214 CLIFF ROAD MISSISSAUGA ON Well ID: 4910138	S/193.8	-1.93	156
15	BORE		ON	S/155.5	-1.38	158
16	GEN	Atlas Corporation Inc	2389 Cliff Road Mississauga ON L5A 2P1	NW/249.9	2.62	159
17	SPL	Enersource Hydro Mississauga Inc.	444 Abruz Blvd Mississauga ON	NE/34.9	1.47	160
18	BORE		ON	N/206.6	2.62	160
19	EHS		Cawthra Rd & Orwell St Mississauga ON	ENE/149.9	0.62	161
20	BORE		ON	ENE/195.7	0.62	162
21	PES	CAN-AGRI PRODUCTS	2352 GENEVIEVE DRIVE MISSISSAUGA ON L5A2M1	WSW/144.4	0.08	163

<i>Map Key</i>	<i>DB</i>	<i>Company/Site Name</i>	<i>Address</i>	<i>Dir/Dist (m)</i>	<i>Elev Diff (m)</i>	<i>Page Number</i>
21	PES	CAN-AGRI PRODUCTS	2352 GENEVIEVE DRIVE MISSISSAUGA ON L5A 2M1	WSW/144.4	0.08	163
21	PES	CAN-AGRI PRODUCTS	2352 GENEVIEVE DRIVE MISSISSAUGA ON L5A 2M1	WSW/144.4	0.08	164
21	PES	CAN-AGRI PRODUCTS	2352 GENEVIEVE DRIVE MISSISSAUGA ON L5A2M1	WSW/144.4	0.08	164
21	PES	CAN-AGRI PRODUCTS	2352 GENEVIEVE DRIVE MISSISSAUGA ON L5A2M1	WSW/144.4	0.08	164
22	SPL	Enersource Hydro Mississauga Inc.	2335 Hensal St, Mississauga ON	NE/80.0	1.62	165
23	PES	AIR GUARD PEST CONTROL (TORONTO) (METRO) LTD	2345 HENSALL STREET MISSISSAUGA ON L5A 2T1	NNE/110.0	2.16	165
23	PES	STACY MANAGEMENT INC.	2345 HENSALL STREET MISSISSAUGA ON L5A 2T1	NNE/110.0	2.16	166
24	GEN	Peel District School Board	2230 Corsair Road Mississauga ON L5A 2L9	S/243.3	-2.62	166
25	EHS		2230 Corsair Road Mississauga ON L5A 2L9	SSW/175.1	-2.38	166
26	PES	LAWN RANGERS	2235 HENSALL STREET MISSISSAUGA ON L5A 2S6	E/249.9	0.62	167
26	PES	LAWN RANGERS	2235 HENSALL ST MISSISSAUGA ON L5A2S6	E/249.9	0.62	167
26	PES	LAWN RANGERS	2235 HENSALL ST MISSISSAUGA ON L5A2S6	E/249.9	0.62	167
27	SCT	MICROTEXT SYSTEMS INC	507 CORBIN CRT MISSISSAUGA ON L5A 1M2	ENE/83.1	1.73	168

Map Key	DB	Company/Site Name	Address	Dir/Dist (m)	Elev Diff (m)	Page Number
27	SCT	Microtext Systems Inc.	507 Corbin Crt Mississauga ON L5A 1M2	ENE/83.1	1.73	168
28	BORE		ON	SSW/205.1	-3.38	169
29	SCT	AWARDS INTERNATIONAL INC.	505 QUEENSWAY E UNIT 1 MISSISSAUGA ON L5A 4B4	NE/88.0	2.62	170
29	SPL	UNKNOWN	505 QUEENSWAY, WEST OF CAWTHRA RD. MISSISSAUGA CITY ON	NE/88.0	2.62	170
29	SCT	VICTORIA BAKERY	505 QUEENSWAY E UNIT 7 MISSISSAUGA ON L5A 4B4	NE/88.0	2.62	171
29	SCT	VICTORIA BAKERY LTD.	505 Queensway E Unit 7 Mississauga ON L5A 4B4	NE/88.0	2.62	171
29	GEN	KITCHENER RENTALEX	505 QUEENSWAY AVENUE EAST, UNIT 1 MISSISSAUGA ON L5A 4B4	NE/88.0	2.62	171
29	SCT	L & K International Training	505 Queensway E Suite 201W Mississauga ON L5A 4B4	NE/88.0	2.62	171
30	ECA	Cracovia Square Inc.	Part of Lots 1 5 6 9 and all of Lot 2 Block 1 Mississauga ON L5L 5V1	SW/5.9	-2.38	172
30	ECA	The Regional Municipality of Peel	Camilla Pl Mississauga ON L6T 4B9	SW/5.9	-2.38	172
31	SCT	ECONOMATION EQUIPMENT LTD.	2320 TEDLO ST UNIT 8 MISSISSAUGA ON L5A 4A2	NNE/112.5	2.62	172
31	SCT	Cyltron Industries Limited	2320 Tedlo St Unit 1 Mississauga ON L5A 4A2	NNE/112.5	2.62	172
31	SCT	DE-TUBE COMPANY LTD.	2320 Tedlo St Unit 2 Mississauga ON L5A 4A2	NNE/112.5	2.62	173

<i>Map Key</i>	<i>DB</i>	<i>Company/Site Name</i>	<i>Address</i>	<i>Dir/Dist (m)</i>	<i>Elev Diff (m)</i>	<i>Page Number</i>
31	GEN	ECONOMATION EQUIPMENT LTD.	2320 TEDLO STREET UNIT #8 & 9 MISSISSAUGA ON L5A 4A2	NNE/112.5	2.62	173
31	GEN	ECONOMATION EQUIPMENT LTD.	2320 TEDLO STREET UNIT #8 & 9 MISSISSAUGA ON L5A 4A2	NNE/112.5	2.62	173
31	GEN	ECONOMATION EQUIPMENT LTD. 14-348	2320 TEDLO STREET UNIT #8 & 9 MISSISSAUGA ON L5A 4A2	NNE/112.5	2.62	174
31	GEN	ECONOMATION EQUIPMENT LIMITED	2320 TEDLO STREET, UNITS 8 & 9 MISSISSAUGA ON L5A 4A2	NNE/112.5	2.62	174
31	GEN	ECONOM(OUT OF BUSINESS) IMITED	2320 TEDLO STREET, UNITS 8 & 9 MISSISSAUGA ON L5A 4A2	NNE/112.5	2.62	174
31	GEN	TEDLO MACHINE & TOOL	2320 TEDLO ST. MISSISSAUGA ON L5A 4A2	NNE/112.5	2.62	175
31	GEN	TEDLO MACHINE & TOOL	2320 TEDLO ST. MISSISSAUGA ON L5A 4A2	NNE/112.5	2.62	175
31	GEN	TEDLO MACHINE & TOOL 37-351	2320 TEDLO ST. MISSISSAUGA ON L5A 4A2	NNE/112.5	2.62	175
31	GEN	TEDLO MACHINE & TOOL INCORPORATED	2320 TEDLO STREET MISSISSAUGA ON L5A 4A2	NNE/112.5	2.62	175
31	GEN	CYLTRON INDUSTRIES LIMITED	2320 TEOLO STREET UNIT 7 MISSISSAUGA ON L5A 4A2	NNE/112.5	2.62	176
31	GEN	CYLTRON INDUSTRIES LIMITED	2320 TEDLO STREET, UNIT 7 MISSISSAUGA ON L5A 4A2	NNE/112.5	2.62	176
31	GEN	CYLTRON INDUSTRIES LIMITED 11-322	2320 TEOLO STREET UNIT 7 MISSISSAUGA ON L5A 4A2	NNE/112.5	2.62	176
31	GEN	CYLTRON INDUSTRIES LIMITED	2320 TEDLO STREET, UNIT 1 & UNIT 7 MISSISSAUGA ON L5A 4A2	NNE/112.5	2.62	177

<i>Map Key</i>	<i>DB</i>	<i>Company/Site Name</i>	<i>Address</i>	<i>Dir/Dist (m)</i>	<i>Elev Diff (m)</i>	<i>Page Number</i>
31	SCT	J.R.M. Aluminum & Glass Inc.	2320 Tedlo St Unit 2 Mississauga ON L5A 4A2	NNE/112.5	2.62	177
31	SCT	Emerson Group Inc.	2320 Tedlo St Unit 7-8 Mississauga ON L5A 4A2	NNE/112.5	2.62	177
31	GEN	THE EMERSON GROUP INC.	2320 TEDLO STREET, UNIT 7 MISSISSAUGA ON L5A 4A2	NNE/112.5	2.62	178
31	SCT	Quadratone Graphics Ltd.	2320 Tadlo St Mississauga ON L5A 4A2	NNE/112.5	2.62	178
31	GEN	THE EMERSON GROUP INC.	2320 TEDLO STREET, UNIT 7 MISSISSAUGA ON L5A 4A2	NNE/112.5	2.62	178
31	GEN	THE EMERSON GROUP INC.	2320 TEDLO STREET, UNIT 7 MISSISSAUGA ON L5A 4A2	NNE/112.5	2.62	179
31	GEN	EMERSON GROUP	2320 TEDLO STREET UNIT 7 MISSISSAUGA ON	NNE/112.5	2.62	179
31	SPL		2320 Tedlo St Mississauga ON	NNE/112.5	2.62	179
31	GEN	EMERSON GROUP	2320 TEDLO STREET UNIT 7 MISSISSAUGA ON L5A 4A2	NNE/112.5	2.62	180
31	GEN	EMERSON GROUP	2320 TEDLO STREET UNIT 7 MISSISSAUGA ON L5A 4A2	NNE/112.5	2.62	180
31	GEN	EMERSON GROUP	2320 TEDLO STREET UNIT 7 MISSISSAUGA ON L5A 4A2	NNE/112.5	2.62	181
31	GEN	EMERSON GROUP	2320 TEDLO STREET UNIT 7 MISSISSAUGA ON L5A 4A2	NNE/112.5	2.62	181
31	GEN	EMERSON GROUP	2320 TEDLO STREET UNIT 7 MISSISSAUGA ON L5A 4A2	NNE/112.5	2.62	181

Map Key	DB	Company/Site Name	Address	Dir/Dist (m)	Elev Diff (m)	Page Number
32	BORE		ON	SSW/236.6	-3.38	182
33	BORE		ON	SSW/201.8	-3.38	183
34	SCT	AHLOR LAMPS INC.	2360A TEDLO ST MISSISSAUGA ON L5A 3V3	NNE/200.3	3.62	184
34	SCT	ASHLOR LAMPS INC	2360 A TEDLO ST MISSISSAUGA ON L5A 3V3	NNE/200.3	3.62	184
34	SCT	ASHLOR LAMPS INC.	2360A Tedlo St Mississauga ON L5A 3V3	NNE/200.3	3.62	185
35	BORE		ON	SW/41.2	-2.38	185
36	WWIS		ON Well ID: 7308721	WSW/148.1	-1.38	186
37	GEN	CAMILLA RD. SR. PUBLIC SCHOOL	PEEL BOARD OF EDUCATION 201 CHERRY POST DRIVE MISSISSAUGA ON L5A 1J1	SSW/233.4	-3.38	187
37	GEN	PEEL BOARD OF EDUCATION	CAMILLA ROAD SR. PUBLIC SCHOOL 201 CHERRY POST DRIVE MISSISSAUGA ON L5A 1J1	SSW/233.4	-3.38	187
37	GEN	CAMILLA RD. SR. PUBLIC SCHOOL 30-247	PEEL BOARD OF EDUCATION 201 CHERRY POST DRIVE MISSISSAUGA ON L5A 1J1	SSW/233.4	-3.38	188
37	GEN	PEEL DISTRICT SCHOOL BOARD	CAMILLA ROAD SR. PUBLIC SCHOOL 201 CHERRY POST DRIVE MISSISSAUGA ON L5A 1J1	SSW/233.4	-3.38	188
37	GEN	PEEL DISTRICT SCHOOL BOARD	CAMILLA ROAD SENIOR PUBLIC SCHOOL 201 CHERRY POST DRIVE MISSISSAUGA ON L5A 1J1	SSW/233.4	-3.38	189

Map Key	DB	Company/Site Name	Address	Dir/Dist (m)	Elev Diff (m)	Page Number
37	GEN	Camilla Public School	CAMILLA ROAD SENIOR PUBLIC SCHOOL 201 CHERRY POST DRIVE MISSISSAUGA ON L5A 1J1	SSW/233.4	-3.38	189
37	EHS		201 Cherry Post Road Mississauga ON L5A 1J1	SSW/233.4	-3.38	190
37	BORE		ON	SSW/233.4	-3.38	190
37	GEN	Peel District School Board	201 Cherry Post Road Mississauga ON L5A 1J1	SSW/233.4	-3.38	191
37	GEN	E-D Roofing Limited	Camilla Senior Public School Jobsite@ 201 Cherry Post Drive Mississauga ON L5A 1J1	SSW/233.4	-3.38	191
38	SPL	Enersource Hydro Mississauga Inc.	186 Daphne Ave Mississauga ON	SW/38.6	-2.38	192
39	NPRI	ACORN PACKAGING INC.	563 Queensway Street East Mississauga ON L5A3X6	NE/30.3	2.98	192
40	SPL	The Apple Market	2281 Camilla Rd Mississauga ON	SW/86.0	-3.38	194
41	ECA	Christopher Vitali	2365 Camilla Rd 2365, 2379, 2385 Camilla Road Part of Block A, Plan A-27 Mississauga ON L5A 2K4	WSW/181.7	-1.38	195
42	WWIS		ON Well ID: 7278350	NE/95.2	3.62	195
43	SCT	VAS-CATH INCORPORATED	2380 TEDLO ST MISSISSAUGA ON L5A 3V3	NNE/249.9	3.62	196
43	CA	VAS-CATH INCORPORATED	2380 TEDLO STREET MISSISSAUGA CITY ON L5A 3V3	NNE/249.9	3.62	196
43	EBR	Vas-Cath Incorporated	2380 Tedlo Street CITY OF MISSISSAUGA ON	NNE/249.9	3.62	196

Map Key	DB	Company/Site Name	Address	Dir/Dist (m)	Elev Diff (m)	Page Number
43	GEN	VAS-CATH OF CANADA LIMITED	2380 TEDLO STREET MISSISSAUGA ON L5A 3V3	NNE/249.9	3.62	197
43	GEN	VAS-CATH INCORPORATED	2380 TEDLO STREET MISSISSAUGA ON L5A 3V3	NNE/249.9	3.62	197
43	GEN	VAS-CATH INCORPORATED 40-240	2380 TEDLO STREET MISSISSAUGA ON L5A 3V3	NNE/249.9	3.62	197
43	GEN	VAS-CATH INC.	2380 TEDLO STREET MISSISSAUGA ON L5A 3V3	NNE/249.9	3.62	198
43	EHS		2380 Tedlo Street Mississauga ON L5A 3V3	NNE/249.9	3.62	198
43	RSC	Jamia Islamia Canada Ltd.	2380 TEDLO ST, MISSISSAUGA, ON, L5A 3V3, ON L5A 3V3	NNE/249.9	3.62	198
44	GEN	ELECTRO-KLEEN ALLOY POLISHING LTD	2255 TEDLO ST., UNIT #7 MISSISSAUGA ON L5A 3W7	NNE/156.4	3.62	199
44	GEN	ELECTRO-KLEEN ALLOY POLISHING LTD 14-311	2255 TEDLO ST., UNIT #7 MISSISSAUGA ON L5A 3W7	NNE/156.4	3.62	199
45	EHS		2379 Camilla Road Mississauga ON L5A 2K4	WSW/225.3	-1.17	200
46	SCT	ONTARIO LEATHERCRAFT	2375 TEDLO ST UNIT 3-4 MISSISSAUGA ON L5A 3W7	NNE/235.4	4.14	200
46	SCT	SUMMIT LEATHER GOODS INC	2375 Tedlo St Unit 3-4 Mississauga ON L5A 3W7	NNE/235.4	4.14	200
46	SCT	Bottle Green Drinks Company (Canada) Inc.	2375 Tedlo St Unit 1 Mississauga ON L5A 3W7	NNE/235.4	4.14	200
46	SCT	Summit Leather Goods Inc.	2375 Tedlo St Unit 3-4 Mississauga ON L5A 3W7	NNE/235.4	4.14	201

Map Key	DB	Company/Site Name	Address	Dir/Dist (m)	Elev Diff (m)	Page Number
46	EHS		2375 Tedlo st. Mississauga ON L5A 3W7	NNE/235.4	4.14	201
46	SCT	Meldrum R.A.M. Limited	2375 Tedlo St Unit 7 Mississauga ON L5A 3W7	NNE/235.4	4.14	201
46	SCT	Bottle Green Drinks Co. Can	2375 Tedlo St Unit 1 Mississauga ON L5A 3W7	NNE/235.4	4.14	201
47	PINC		2213 FELINA CT, MISSISSAUGA ON	ENE/249.7	0.92	202
47	SPL	Enbridge Gas Distribution Inc.	2213 Felina Ct. Mississauga ON	ENE/249.7	0.92	202
48	SPL	UNKNOWN	2355 TEDLOW RD. (BEHIND UNIT S #9 & 10) MISSISSAUGA CITY ON	NNE/139.0	3.62	203
48	SCT	CVETI PRODUCTS INC.	2355 TEDLO ST UNIT 1-3 MISSISSAUGA ON L5A 3W7	NNE/139.0	3.62	203
48	SCT	PRIVATE LABEL JUICES LIMITED	2355 TEDLO ST UNIT 11-12 MISSISSAUGA ON L5A 3W7	NNE/139.0	3.62	203
48	SCT	ELECTRO KLEEN ALLOY POLISHING	2355 TEDLO ST UNIT 7 MISSISSAUGA ON L5A 3W7	NNE/139.0	3.62	204
48	SCT	Electro Kleen Alloy Polishing Ltd.	2355 Tedlo St Unit 7 Mississauga ON L5A 3W7	NNE/139.0	3.62	204
48	SCT	Private Label Juices Ltd.	2355 Tedlo St Unit 11-12 Mississauga ON L5A 3W7	NNE/139.0	3.62	204
48	SCT	Electro - Kleen Alloy Polishing Ltd.	2355 Tedlo St Unit 7 Mississauga ON L5A 3W7	NNE/139.0	3.62	204
48	SCT	Perma-Flex (Canada) Inc.	2355 Tedlo St Mississauga ON L5A 3W7	NNE/139.0	3.62	205

<i>Map Key</i>	<i>DB</i>	<i>Company/Site Name</i>	<i>Address</i>	<i>Dir/Dist (m)</i>	<i>Elev Diff (m)</i>	<i>Page Number</i>
48	GEN	THE DISTRICT OF HALTON & MISSISSAUGA	2355 TEDLO STREET, UNIT 4 STATION 06 MISSISSAUGA ON L5A 3W7	NNE/139.0	3.62	205
48	GEN	HALTON & MISSISSAUGA AMBULANCE SERV. LTD	2355 TEDLO STREET STATION 06, UNIT 4 MISSISSAUGA ON L5A 3W7	NNE/139.0	3.62	205
48	GEN	HALTON & MISSISSAUGA AMBULANCE SERVICE	2355 TEDLO STREET UNIT 4, STATION 1 MISSISSAUGA ON L5A 3W7	NNE/139.0	3.62	205
48	GEN	ELECTRO-KLEEN ALLOY POLISHING LTD	2355 TEDLO STREET UNIT 7 MISSISSAUGA ON L5A 3W7	NNE/139.0	3.62	206
48	GEN	ELECTRO-KLEEN ALLOY POLISHING LTD 14-311	2355 TEDLO ST., UNIT #7 MISSISSAUGA ON L5A 3W7	NNE/139.0	3.62	206
48	GEN	ELECTRO-KLEEN ALLOY POLISHING LIMITED	2355 TEDLO STREET UNIT 7 MISSISSAUGA ON L5A 3W7	NNE/139.0	3.62	206
48	GEN	ELECTRO-KLEEN ALLOY POLISHING LTD	7-2355 TEDLO ST MISSISSAUGA ON L5A 3W7	NNE/139.0	3.62	207
48	SCT	Electro-Kleen Alloy Polishing	2355 Tedlo St Unit 7 Mississauga ON L5A 3W7	NNE/139.0	3.62	207
48	EHS		2355 Tedlo St. Mississauga ON L5A 3W7	NNE/139.0	3.62	207
48	GEN	Region of Peel	2355 TEDLO STREET UNIT 4, STATION 1 MISSISSAUGA ON L5A 3W7	NNE/139.0	3.62	207
48	GEN	Region of Peel	2355 TEDLO STREET UNIT 4, STATION 1 MISSISSAUGA ON L5A 3W7	NNE/139.0	3.62	208
48	GEN	Region of Peel	2355 Tedlo Street Unit #1, Station 1 Mississauga ON L5A 3W7	NNE/139.0	3.62	208

Map Key	DB	Company/Site Name	Address	Dir/Dist (m)	Elev Diff (m)	Page Number
48	GEN	ELECTRO-KLEEN ALLOY POLISHING LTD	7-2355 TEDLO ST MISSISSAUGA ON L5A 3W7	NNE/139.0	3.62	208
48	GEN	Region of Peel	2355 Tedlo Street Unit #1, Station 1 Mississauga ON L5A 3W7	NNE/139.0	3.62	209
48	GEN	Region of Peel	2355 Tedlo Street Unit #1, Station 1 Mississauga ON L5A 3W7	NNE/139.0	3.62	209
48	GEN	ELECTRO-KLEEN ALLOY POLISHING LTD	7-2355 TEDLO ST MISSISSAUGA ON L5A 3W7	NNE/139.0	3.62	209
48	GEN	Region of Peel	2355 Tedlo Street Unit #1, Station 1 Mississauga ON L5A 3W7	NNE/139.0	3.62	209
48	GEN	ELECTRO-KLEEN ALLOY POLISHING LTD	7-2355 TEDLO ST MISSISSAUGA ON L5A 3W7	NNE/139.0	3.62	210
48	GEN	Region of Peel	2355 Tedlo Street Unit #1, Station 1 Mississauga ON L5A 3W7	NNE/139.0	3.62	210
48	GEN	ELECTRO-KLEEN ALLOY POLISHING LTD	7-2355 TEDLO ST MISSISSAUGA ON L5A 3W7	NNE/139.0	3.62	210
48	GEN	ELECTRO-KLEEN ALLOY POLISHING LTD	7-2355 TEDLO ST MISSISSAUGA ON	NNE/139.0	3.62	211
48	GEN	Region of Peel	2355 Tedlo Street Unit #1, Station 1 Mississauga ON	NNE/139.0	3.62	211
48	SPL		2355 Tedlo Street, Unit 11, 12, 13 Mississauga ON	NNE/139.0	3.62	211
48	GEN	Region of Peel	2355 Tedlo Street Unit #1, Station 1 Mississauga ON L5A3W7	NNE/139.0	3.62	212
48	GEN	ELECTRO-KLEEN ALLOY POLISHING LTD	7-2355 TEDLO ST MISSISSAUGA ON L5A 3W7	NNE/139.0	3.62	212

Map Key	DB	Company/Site Name	Address	Dir/Dist (m)	Elev Diff (m)	Page Number
48	GEN	ELECTRO-KLEEN ALLOY POLISHING LTD	7-2355 TEDLO ST MISSISSAUGA ON L5A 3W7	NNE/139.0	3.62	212
48	GEN	Region of Peel	2355 Tedlo Street Unit #1, Station 1 Mississauga ON L5A3W7	NNE/139.0	3.62	213
48	GEN	ELECTRO-KLEEN ALLOY POLISHING LTD	7-2355 TEDLO ST MISSISSAUGA ON L5A 3W7	NNE/139.0	3.62	213
48	GEN	Region of Peel	2355 Tedlo Street Unit #1, Station 1 Mississauga ON L5A3W7	NNE/139.0	3.62	213
48	GEN	Region of Peel Health Services	2355 Tedlo Street Unit #1, Station 1 Mississauga ON L5A3W7	NNE/139.0	3.62	214
48	GEN	ELECTRO-KLEEN ALLOY POLISHING LTD	7-2355 TEDLO ST MISSISSAUGA ON L5A 3W7	NNE/139.0	3.62	214
48	GEN	ELECTRO-KLEEN ALLOY POLISHING LTD	7-2355 TEDLO ST MISSISSAUGA ON L5A 3W7	NNE/139.0	3.62	214
49	BORE		ON	WSW/163.2	-2.74	215
50	PINC		132 PAISLEY BOULEVARD EAST, MISSISSAUGA ON	WSW/197.7	-2.38	216
50	SPL	Enbridge Gas Distribution Inc.	132 Paisley Boulevard East, Mississauga Mississauga ON	WSW/197.7	-2.38	217
51	GEN	ACORN PACKAGING INC.	563 Queensway East Mississauga ON L5A 3X6	NE/57.4	3.62	217
52	WWIS		ON Well ID: 7287214	NE/90.2	3.62	218
53	SCT	E. Hespeler Store Fixture Ltd.	570 Orwell St Unit 5-6 Mississauga ON L5A 3V7	NNE/220.1	4.28	218

Map Key	DB	Company/Site Name	Address	Dir/Dist (m)	Elev Diff (m)	Page Number
53	EHS		570 Orwell St Mississauga ON L5A 3V7	NNE/220.1	4.28	219
53	GEN	FRASER REFINISHING	570 ORWELL STREET MISSISSAUGA ON L5A 3V7	NNE/220.1	4.28	219
53	GEN	FRASER REFINISHING	570 ORWELL STREET MISSISSAUGA ON L5A 3V7	NNE/220.1	4.28	219
53	EHS		570 Orwell St. Mississauga ON L5A 3V7	NNE/220.1	4.28	219
53	GEN	FRASER REFINISHING	570 ORWELL STREET MISSISSAUGA ON L5A 3V7	NNE/220.1	4.28	219
53	CA	The Ron Boyko Group Inc.	570 Orwell St Mississauga ON L5A 3V7	NNE/220.1	4.28	220
53	ECA	The Ron Boyko Group Inc.	570 Orwell St Mississauga ON L5A 3V7	NNE/220.1	4.28	220
54	WWIS		ON Well ID: 7278354	NNE/169.7	3.62	220
55	HINC		123 PAISLEY BOULEVARD MISSISSAUGA ON	WSW/247.7	-2.39	221
56	SCT	Metals For Industry Ltd	563 Queensway E Unit C Mississauga ON L5A 3X6	NE/88.7	3.62	221
56	SCT	CUSTOM MEDALLION INC.	563 QUEENSWAY E MISSISSAUGA ON L5A 3X6	NE/88.7	3.62	222
56	SCT	NORDTECH INC.	563 QUEENSWAY E MISSISSAUGA ON L5A 3X6	NE/88.7	3.62	222
56	SCT	CANADIAN SLEEVE INC	563 QUEENSWAY E MISSISSAUGA ON L5A 3X6	NE/88.7	3.62	222

Map Key	DB	Company/Site Name	Address	Dir/Dist (m)	Elev Diff (m)	Page Number
56	NPRI	CUSTOM MEDALLION INC.	563 QUEENSWAY STREET EAST NOT AVAILABLE MISSISSAUGA ON L5A3X6	NE/88.7	3.62	223
56	NPRI	CUSTOM MEDALLION INC.	563 QUEENSWAY STREET EAST NOT AVAILABLE MISSISSAUGA ON L5A3X6	NE/88.7	3.62	224
56	NPRI	CUSTOM MEDALLION INC.	563 QUEENSWAY STREET EAST NOT AVAILABLE MISSISSAUGA ON L5A3X6	NE/88.7	3.62	224
56	NPRI	CUSTOM MEDALLION INC.	563 QUEENSWAY STREET EAST NOT AVAILABLE MISSISSAUGA ON L5A3X6	NE/88.7	3.62	225
56	NPRI	CUSTOM MEDALLION INC.	563 QUEENSWAY STREET EAST NOT AVAILABLE MISSISSAUGA ON L5A3X6	NE/88.7	3.62	226
56	CA		563 Queensway East Mississauga ON L5A 3X6	NE/88.7	3.62	227
56	EBR	Custom Medallion Inc.	563 Queensway East Mississauga Ontario Mississauga ON	NE/88.7	3.62	228
56	SCT	Metals for Industry Ltd.	563 Queensway E Unit C Mississauga ON L5A 3X6	NE/88.7	3.62	228
56	GEN	CUSTOM CONVERTERS - PRINTERS LTD.	563 THE QUEENSWAY AVE. E. MISSISSAUGA ON L5A 3X6	NE/88.7	3.62	228
56	GEN	CUSTOM (SEE & USE ON0338501) 11-016	563 THE QUEENSWAY AVE. E. MISSISSAUGA ON L5A 3X6	NE/88.7	3.62	229
56	GEN	CUSTOM (SEE & USE ON0338501)	563 THE QUEENSWAY AVENUE EAST MISSISSAUGA ON L5A 3X6	NE/88.7	3.62	229
56	GEN	CUSTOM MEDALLION INC.	563 QUEENSWAY EAST MISSISSAUGA ON L5A 3X6	NE/88.7	3.62	230
56	GEN	NORDTECH INC. 28-885	563 QUEENSWAY EAST MISSISSAUGA ON L5A 3X6	NE/88.7	3.62	230

Map Key	DB	Company/Site Name	Address	Dir/Dist (m)	Elev Diff (m)	Page Number
56	GEN	NORDTECH INC.	563 QUEENSWAY EAST MISSISSAUGA ON L5A 3X6	NE/88.7	3.62	230
56	GEN	CANADIAN SLEEVE INC.	563 QUEENSWAY EAST MISSISSAUGA ON L5A 3X6	NE/88.7	3.62	231
56	NPRI	CUSTOM MEDALLION INCORPORATED	563 QUEENSWAY EAST NOT AVAILABLE MISSISSAUGA ON L5A 3X6	NE/88.7	3.62	231
56	EHS		563 Queensway E Mississauga ON L5A 3X6	NE/88.7	3.62	232
56	GEN	EVERLAST CONSTRUCTION COMPANY LIMITED	563 QUEENSWAY AVENUE EAST MISSISSAUGA ON L5A 3X6	NE/88.7	3.62	232
56	NPRI	CUSTOM MEDALLION INCORPORATED	563 QUEENSWAY STREET EAST NOT AVAILABLE MISSISSAUGA ON L5A3X6	NE/88.7	3.62	232
56	GEN	ACORN PACKAGING INC.	563 Queensway East Mississauga ON L5A 3X6	NE/88.7	3.62	234
56	SCT	Weld-Tech Manufacturing Ltd.	563 Queensway E Unit D Mississauga ON L5A 3X6	NE/88.7	3.62	234
56	SCT	Zodiac Thermostats	563D Queensway E Mississauga ON L5A 3X6	NE/88.7	3.62	235
56	SCT	Acorn Packaging Inc.	563 Queensway E Mississauga ON L5A 3X6	NE/88.7	3.62	235
56	NPRI	ACORN PACKAGING	563 Queensway Street East Mississauga ON L5A3X6	NE/88.7	3.62	236
56	GEN	Zodiac Thermostats Ltd.	563 Queensway East Unit D Mississauga ON L5A 3X6	NE/88.7	3.62	238
56	NPRI	ACORN PACKAGING	563 Queensway Street East Mississauga ON L5A3X6	NE/88.7	3.62	238

<i>Map Key</i>	<i>DB</i>	<i>Company/Site Name</i>	<i>Address</i>	<i>Dir/Dist (m)</i>	<i>Elev Diff (m)</i>	<i>Page Number</i>
56	EHS		563 Queensway East Mississauga ON L5A 3X6	NE/88.7	3.62	240
56	NPRI	ACORN PACKAGING INC.	563 Queensway Street East Mississauga ON L5A3X6	NE/88.7	3.62	240
56	EBR	Acorn Packaging Inc.	563 Queensway East Mississauga Ontario Mississauga ON	NE/88.7	3.62	242
56	NPRI	ACORN PACKAGING INC.	563 Queensway Street East Mississauga ON L5A3X6	NE/88.7	3.62	243
56	NPRI	ACORN PACKAGING INC.	563 Queensway Street East Mississauga ON L5A3X6	NE/88.7	3.62	245
56	NPRI	ACORN PACKAGING INC.	563 Queensway Street East Mississauga ON L5A3X6	NE/88.7	3.62	247
56	SCT	Zodiac Thermostats	D- 563D Queensway E Mississauga ON L5A 3X6	NE/88.7	3.62	249
56	NPRI	ACORN PACKAGING INC.	563 Queensway Street East Mississauga ON L5A3X6	NE/88.7	3.62	249
56	GEN	ACORN PACKAGING INC.	563 Queensway East Mississauga ON	NE/88.7	3.62	251
56	GEN	Zodiac Thermostats Ltd.	563 Queensway East Unit D Mississauga ON	NE/88.7	3.62	252
56	EHS		563 Queensway East Mississauga ON L5A 3X6	NE/88.7	3.62	252
56	NPRI	ACORN PACKAGING INC.	563 Queensway Street East Mississauga ON L5A3X6	NE/88.7	3.62	252
56	GEN	ACORN PACKAGING INC.	563 Queensway East Mississauga ON	NE/88.7	3.62	254

Map Key	DB	Company/Site Name	Address	Dir/Dist (m)	Elev Diff (m)	Page Number
56	GEN	Zodiac Thermostats Ltd.	563 Queensway East Unit D Mississauga ON	NE/88.7	3.62	255
56	GEN	Zodiac Thermostats Ltd.	563 Queensway East Unit D Mississauga ON	NE/88.7	3.62	255
56	GEN	ACORN PACKAGING INC.	563 Queensway East Mississauga ON	NE/88.7	3.62	255
56	GEN	Zodiac Thermostats Ltd.	563 Queensway East Unit D Mississauga ON L5A 3X6	NE/88.7	3.62	256
56	GEN	ACORN PACKAGING INC.	563 Queensway East Mississauga ON L5A 3X6	NE/88.7	3.62	256
56	EBR	Acorn Packaging Inc.	563 Queensway East Mississauga, Regional Municipality of Peel CITY OF MISSISSAUGA ON	NE/88.7	3.62	256
56	NPRI	ACORN PACKAGING INC.	563 Queensway Street East Mississauga ON L5A3X6	NE/88.7	3.62	257
56	GEN	Zodiac Thermostats Ltd.	563 Queensway East Unit D Mississauga ON	NE/88.7	3.62	258
56	GEN	ACORN PACKAGING INC.	563 Queensway East Mississauga ON	NE/88.7	3.62	258
56	NPRI	ACORN PACKAGING INC.	563 Queensway Street East Mississauga ON L5A3X6	NE/88.7	3.62	258
56	ECA	Acorn Packaging Inc.	563 Queensway E Mississauga ON L5A 3X6	NE/88.7	3.62	261
56	ECA	Custom Medallion Inc.	563 Queensway East Mississauga ON L5A 3X6	NE/88.7	3.62	261

Map Key	DB	Company/Site Name	Address	Dir/Dist (m)	Elev Diff (m)	Page Number
56	ECA	Acorn Packaging Inc.	563 Queensway East Mississauga ON L5A 3X6	NE/88.7	3.62	261
56	GEN	Zodiac Thermostats Ltd.	563 Queensway East Unit D Mississauga ON L5A 3X6	NE/88.7	3.62	261
56	GEN	ACORN PACKAGING INC.	563 Queensway East Mississauga ON L5A 3X6	NE/88.7	3.62	262
56	GEN	ACORN PACKAGING INC.	563 Queensway East Mississauga ON L5A 3X6	NE/88.7	3.62	262
56	GEN	Zodiac Thermostats Ltd.	563 Queensway East Unit D Mississauga ON L5A 3X6	NE/88.7	3.62	263
56	GEN	ACORN PACKAGING INC.	563 Queensway East Mississauga ON L5A 3X6	NE/88.7	3.62	263
56	GEN	Zodiac Thermostats Ltd.	563 Queensway East Unit D Mississauga ON L5A 3X6	NE/88.7	3.62	263
56	GEN	Zodiac Thermostats Ltd.	563 Queensway East Unit D Mississauga ON L5A 3X6	NE/88.7	3.62	264
56	GEN	ACORN PACKAGING INC.	563 Queensway East Mississauga ON L5A 3X6	NE/88.7	3.62	264
56	NPRI	Acorn Packaging Inc.	563 Queensway Street East Mississauga ON L5A3X6	NE/88.7	3.62	265
57	EHS		2350 Cawthra Road, 563 - 601 Queensway East, 570 - 600 Orwell Street, 2355 - 2510 Tedlo Street Mississauga ON	NE/124.2	3.62	267
58	ECA	Hindu Maha Sabha (Mississauga)	Lot 11, Concession 1 South of Dundas Street Mississauga ON L5A 1T8	NE/16.6	3.74	267
58	ECA	Hindu Maha Sabha (Mississauga)	Lot 11, Concession 1 South of Dundas Street Mississauga ON L5A 1T8	NE/16.6	3.74	267

Map Key	DB	Company/Site Name	Address	Dir/Dist (m)	Elev Diff (m)	Page Number
59	SCT	Arconas Corporation	580 Orwell St Mississauga ON L5A 3V7	NNE/219.9	3.62	267
59	EHS		580 Orwell St Mississauga ON L5A 3V7	NNE/219.9	3.62	268
60	GEN	2118887 Ontario Inc 2118887 Ontario Inc	600 Orwell St, Unit 1 Mississauga ON L5A3R9	NNE/191.0	3.02	268
60	PES	2638238 ONTARIO LTD.	600 ORWELL ST MISSISSAUGA ON L5A 3R9	NNE/191.0	3.02	268
61	CA	STANDARD PRODUCTS (CANADA) LTD.	601 THE QUEENSWAY MISSISSAUGA CITY ON	NNE/136.8	3.56	269
61	SCT	M & I HEAT TRANSFER PRODUCTS	601 QUEENSWAY E MISSISSAUGA ON L5A 3X6	NNE/136.8	3.56	269
61	SCT	M & I AIR SYSTEMS ENGINEERING	601 The Queensway E Mississauga ON L5A 3X6	NNE/136.8	3.56	269
61	SCT	M & I Heat Transfer Products Ltd.	601 Queensway E Mississauga ON L5A 3X6	NNE/136.8	3.56	270
61	SCT	M & I Air Systems Engineering - Div. of M & I Heat Transfer Products Ltd.	601 Queensway E Mississauga ON L5A 3X6	NNE/136.8	3.56	270
61	GEN	STANDARD(OUT OF BUS) 34-641	QUEENSWAY PLANT 601 THE QUEENSWAY EAST MISSISSAUGA ON L5A 3X6	NNE/136.8	3.56	270
61	GEN	STANDARD(OUT OF BUSINESS)	QUEENSWAY PLANT 601 THE QUEENSWAY EAST MISSISSAUGA ON L5A 3X6	NNE/136.8	3.56	271
61	GEN	UNITED VAN LINES	C.A. FRASER MOVINGS & STORAGE 601 THE QUEENSWAY EAST MISSISSAUGA ON L5A 3X6	NNE/136.8	3.56	271

Map Key	DB	Company/Site Name	Address	Dir/Dist (m)	Elev Diff (m)	Page Number
61	GEN	UNITED VAN LINES 39-225	C.A. FRASER MOVINGS & STORAGE 601 THE QUEENSWAY EAST MISSISSAUGA ON L5A 3X6	NNE/136.8	3.56	272
61	GEN	UNITED VAN LINES (CANADA) LIMITED	C.A. FRASER MOVINGS & STORAGE, A DIV. OF 601 THE QUEENSWAY EAST MISSISSAUGA ON L5A 3X6	NNE/136.8	3.56	272
61	GEN	M & I AIR SYSTEMS ENGINEERING	601 THE QUEENSWAY EAST MISSISSAUGA ON L5A 3X6	NNE/136.8	3.56	272
61	EHS		601 Queensway E Mississauga ON L5A 3X6	NNE/136.8	3.56	273
62	BORE		ON	WSW/139.0	-5.38	273
63	SCT	DOCKFAB LTD.	600 ORWELL ST UNIT 6 MISSISSAUGA ON L5A 3R9	NNE/229.1	3.62	274
63	SCT	SERCO CANADA	600 ORWELL ST UNIT 6-8 MISSISSAUGA ON L5A 3R9	NNE/229.1	3.62	274
63	SCT	Stealco Ltd.	600 Orwell St Unit 26 Mississauga ON L5A 3R9	NNE/229.1	3.62	275
63	SCT	Dominion Saw Limited	600 Orwell St Unit 1 Mississauga ON L5A 3R9	NNE/229.1	3.62	275
63	SCT	DOCKFAB LTD	600 ORWELL ST UNIT 6 MISSISSAUGA ON L5A 3R9	NNE/229.1	3.62	275
63	SCT	Precision Multiple Controls	600 Orwell St Unit 27 Mississauga ON L5A 3R9	NNE/229.1	3.62	276
63	SCT	CORPORATE MILLWORK INDUSTRIES	600 ORWELL ST UNIT 22 MISSISSAUGA ON L5A 3R9	NNE/229.1	3.62	276
63	SCT	K-2 CHEMICALS LTD.	600 ORWELL ST UNIT 15 MISSISSAUGA ON L5A 3R9	NNE/229.1	3.62	276

Map Key	DB	Company/Site Name	Address	Dir/Dist (m)	Elev Diff (m)	Page Number
63	SCT	SERCO CORPORATION	600 ORWELL ST UNIT 6 MISSISSAUGA ON L5A 3R9	NNE/229.1	3.62	276
63	SCT	POWERSPEC INC.	600 ORWELL ST UNIT 20 MISSISSAUGA ON L5A 3R9	NNE/229.1	3.62	277
63	SCT	Lakeview Millwork Limited	600 Orwell St Unit 22 Mississauga ON L5A 3R9	NNE/229.1	3.62	277
63	SCT	Dominion Saw Limited - Div. of North American Products Corp.	600 Orwell St Unit 1 Mississauga ON L5A 3R9	NNE/229.1	3.62	277
63	SCT	Precision Multiple Controls Inc.	600 Orwell St Unit 27 Mississauga ON L5A 3R9	NNE/229.1	3.62	277
63	GEN	MACRO ENGINEERING	600 ORWELL STREET MISSISSAUGA ON L5A 3R9	NNE/229.1	3.62	278
63	GEN	MACRO OUT OF BUSINESS	600 ORWELL STREET MISSISSAUGA ON L5A 3R9	NNE/229.1	3.62	278
63	GEN	MACRO OUT OF BUSINESS 25- 350	600 ORWELL STREET MISSISSAUGA ON L5A 3R9	NNE/229.1	3.62	278
63	GEN	DOMINION SAW	600 ORWELL STREET MISSISSAUGA ON L5A 3R9	NNE/229.1	3.62	279
63	SCT	Hunko Machinery Works Ltd.	600 Orwell St Mississauga ON L5A 3R9	NNE/229.1	3.62	279
63	SCT	Alif Linen Inc.	600 Orwell St Unit 20-21 Mississauga ON L5A 3R9	NNE/229.1	3.62	279
63	EHS		600 Orwell St. Mississauga ON L5A 3R9	NNE/229.1	3.62	279
63	EHS		600 Orwell Street Mississauga ON L5A 3R9	NNE/229.1	3.62	280

<i>Map Key</i>	<i>DB</i>	<i>Company/Site Name</i>	<i>Address</i>	<i>Dir/Dist (m)</i>	<i>Elev Diff (m)</i>	<i>Page Number</i>
63	EHS		600 Orwell Street Mississauga ON L5A 3R9	NNE/229.1	3.62	280
63	SCT	Dock Products Canada Inc.	600 Orwell St Mississauga ON L5A 3R9	NNE/229.1	3.62	280
63	EHS		600 Orwell Street Mississauga ON L5A 3R9	NNE/229.1	3.62	281
63	SPL		600 Orwell St, Unit# 9-12 Mississauga ON L5A 3R9	NNE/229.1	3.62	281
63	GEN	Nap Gladu	600 Orwell Street Mississauga ON L5A 3R9	NNE/229.1	3.62	281
63	SCT	Tappatec Inc.	600 Orwell St Unit 17 Mississauga ON L5A 3R9	NNE/229.1	3.62	281
63	SCT	Audio Operations Ltd.	600 Orwell St Unit 29 Mississauga ON L5A 3R9	NNE/229.1	3.62	282
63	HINC		600 Orwell St MISSISSAUGA ON L5A 3R9	NNE/229.1	3.62	282
63	EHS		600 Orwell Street Mississauga ON	NNE/229.1	3.62	283
63	SPL	Enbridge Gas Distribution Inc.	600 Orwell St. Mississauga ON	NNE/229.1	3.62	283
63	PINC		600 ORWELL ST, MISSISSAUGA ON	NNE/229.1	3.62	283
63	EHS		600 Orwell St Mississauga ON L5A3R9	NNE/229.1	3.62	284
63	GEN	Skyline Commercial Real Estate Holdings Inc.	600 Orwell Street Mississauga ON L5A 3R9	NNE/229.1	3.62	284

Map Key	DB	Company/Site Name	Address	Dir/Dist (m)	Elev Diff (m)	Page Number
64	BORE		ON	WSW/215.7	-4.38	284
65	SPL	UNKNOWN	COOKSVILLE CREEK,OUTLET UNDER PAISLEY STREET BRIDGE (HWY 10 & QEW AREA) MISSISSAUGA CITY ON	WSW/229.6	-4.38	285
65	SPL	UNKNOWN	COOKSVILLE CREEK AT PAISLEY STREET BRIDGE MISSISSAUGA CITY ON	WSW/229.6	-4.38	286
66	BORE		ON	WSW/210.7	-4.38	286
67	BORE		ON	WSW/215.4	-4.38	288
68	BORE		ON	WSW/212.4	-4.38	289
69	BORE		ON	WSW/185.3	-4.57	290
70	BORE		ON	WSW/197.5	-4.38	291
71	WWIS		ORWELL STREET MISSISSAUGA ON <i>Well ID: 7327899</i>	NNE/245.2	3.62	293
72	EHS		90 Paisley Blvd E Mississauga ON L5A1P4	WSW/232.5	-4.38	294
73	SPL	SUNOCO	655 QUEENSWAY EAST (AT CAWTHRA) SERVICE STATION MISSISSAUGA CITY ON L5A 3X6	NE/68.5	3.30	295
73	PRT	MISSISSAUGA KAR KARE CENTRE INC O/A QUEENSWAY/CAWT	655 THE QUEENSWAY AV E MISSISSAUGA ON L5A 3X6	NE/68.5	3.30	295

Map Key	DB	Company/Site Name	Address	Dir/Dist (m)	Elev Diff (m)	Page Number
73	PRT	MISSISSAUGA KAR KARE CENTRE INC O/A QUEENSWAY/CAWT	655 QUEENSWAY E MISSISSAUGA ON L5A3X6	NE/68.5	3.30	295
73	SPL	SUNOCO	655 QUEENSWAY, AT CAWTHRA SERVICE STATION MISSISSAUGA CITY ON	NE/68.5	3.30	296
73	SPL	SUNOCO	655 THE QUEENSWAY EAST. SERVICE STATION MISSISSAUGA CITY ON	NE/68.5	3.30	296
73	RST	SUNOCO ONTARIO	655 QUEENSWAY E MISSISSAUGA ON L5A 3X6	NE/68.5	3.30	297
73	RST	CAN LUBE	655 QUEENSWAY E MISSISSAUGA ON L5A 3X6	NE/68.5	3.30	297
73	EHS		655 Queensway E Mississauga ON L5A 3X6	NE/68.5	3.30	297
73	FSTH	1659183 ONTARIO INC O/A GAS STN	655 THE QUEENSWAY E MISSISSAUGA ON	NE/68.5	3.30	297
73	SPL	Suncor Energy Products Inc.	655 The Queensway Mississauga ON	NE/68.5	3.30	298
73	EHS		655 The Queensway East Mississauga ON	NE/68.5	3.30	298
73	RST	PETRO CANADA	655 QUEENSWAY E MISSISSAUGA ON L5A 3X6	NE/68.5	3.30	298
73	DTNK	1467738 ONTARIO INC	655 THE QUEENSWAY E MISSISSAUGA ON L5A 3X6	NE/68.5	3.30	299
73	DTNK	SRAA AUTOMOTIVE SERVICES INC	655 THE QUEENSWAY E MISSISSAUGA ON	NE/68.5	3.30	299
73	DTNK	SRAA AUTOMOTIVE SERVICES INC	655 THE QUEENSWAY E MISSISSAUGA ON	NE/68.5	3.30	299

<i>Map Key</i>	<i>DB</i>	<i>Company/Site Name</i>	<i>Address</i>	<i>Dir/Dist (m)</i>	<i>Elev Diff (m)</i>	<i>Page Number</i>
73	FST	SUNCOR ENERGY PRODUCTS PARTNERSHIP	655 THE QUEENSWAY E MISSISSAUGA L5A 3X6 ON CA 655 THE QUEENSWAY E MISSISSAUGA L5A 3X6 ON CA ON	NE/68.5	3.30	300
73	FST	SUNCOR ENERGY PRODUCTS PARTNERSHIP	655 THE QUEENSWAY E MISSISSAUGA L5A 3X6 ON CA 655 THE QUEENSWAY E MISSISSAUGA L5A 3X6 ON CA ON	NE/68.5	3.30	300
73	FST	SUNCOR ENERGY PRODUCTS PARTNERSHIP	655 THE QUEENSWAY E MISSISSAUGA L5A 3X6 ON CA 655 THE QUEENSWAY E MISSISSAUGA L5A 3X6 ON CA ON	NE/68.5	3.30	301
73	FST	SUNCOR ENERGY PRODUCTS PARTNERSHIP	655 THE QUEENSWAY E MISSISSAUGA L5A 3X6 ON CA 655 THE QUEENSWAY E MISSISSAUGA L5A 3X6 ON CA ON	NE/68.5	3.30	301
73	SPL	Seaboard Liquid Carriers Ltd.	655 The Queensway East Mississauga ON	NE/68.5	3.30	302
73	RST	TA LUBE	655 QUEENSWAY E MISSISSAUGA ON L5A3X6	NE/68.5	3.30	302
73	RST	PETRO CANADA	655 QUEENSWAY E MISSISSAUGA ON L5A3X6	NE/68.5	3.30	303
73	SPL	Seaboard Transport	655 Queensway East Mississauga ON	NE/68.5	3.30	303
73	RST	VALVOLINE EXPRESS CARE / QUICK LUBE	655 QUEENSWAY E MISSISSAUGA ON L5A3X6	NE/68.5	3.30	303
73	SPL	Seaboard Liquid Carriers Ltd.	655 Queensway E Mississauga ON	NE/68.5	3.30	303
73	INC	SUNCOR ENERGY PRODUCTS PARTNERSHIP	655 THE QUEENSWAY E,,MISSISSAUGA, ON,L5A 3X6,CA ON	NE/68.5	3.30	304

Map Key	DB	Company/Site Name	Address	Dir/Dist (m)	Elev Diff (m)	Page Number
73	INC	SUNCOR ENERGY PRODUCTS PARTNERSHIP	655 THE QUEENSWAY E.,MISSISSAUGA, ON,L5A 3X6,CA ON	NE/68.5	3.30	305
73	FST		655 THE QUEENSWAY E MISSISSAUGA ON L5A 3X6	NE/68.5	3.30	305
73	FST		655 QUEENSWAY E MISSISSAUGA ON L5A 3X6	NE/68.5	3.30	306
73	FST	MISSISSAUGA KAR KARE CENTRES INC.	655 QUEENSWAY E MISSISSAUGA L5A 3X6 ON CA ON	NE/68.5	3.30	306
73	FST	MISSISSAUGA KAR KARE CENTRES INC.	655 QUEENSWAY E MISSISSAUGA L5A 3X6 ON CA ON	NE/68.5	3.30	306
73	GEN	Suncor Energy Products Partnership	655 The Queensway East Mississauga ON L5A 3X6	NE/68.5	3.30	307
74	WWIS		615 ORWELL ST. MISSISSAUGA ON <i>Well ID: 7224919</i>	NNE/239.0	3.62	307
75	WWIS		ORWELL STREET MISSISSAUGA ON <i>Well ID: 7327898</i>	NNE/244.0	3.62	310
76	BORE		ON	WSW/197.4	-4.28	312
77	BORE		ON	WSW/189.2	-4.38	313
78	WWIS		ORWELL STREET MISSISSAUGA ON <i>Well ID: 7327897</i>	NNE/244.0	3.62	314
79	EHS		71 Paisley Blvd E Mississauga ON L5A1P4	WSW/218.1	-3.83	316
80	SPL		Queensway Avenue just directly west of Cawthra on the north side, in front of the Sunoco gas station<UNOFFICIAL> Mississauga ON	NE/5.2	1.57	316

Map Key	DB	Company/Site Name	Address	Dir/Dist (m)	Elev Diff (m)	Page Number
81	WWIS		615 ORWELL ST. MISSISSAUGA ON <i>Well ID: 7224920</i>	NNE/242.6	3.62	316
81	WWIS		615 ORWELL ST. MISSISSAUGA ON <i>Well ID: 7224921</i>	NNE/242.6	3.62	319
82	WWIS		ORWELL STREET MISSISSAUGA ON <i>Well ID: 7327896</i>	NNE/244.8	3.62	321
83	WWIS		615 ORWELL ST. MISSISSAUGA ON <i>Well ID: 7224922</i>	NNE/248.2	3.62	323
84	BORE		ON	WSW/190.4	-3.58	326
85	BORE		ON	WSW/195.9	-3.38	327
86	SCT	THE ATHLETIC SPORTSHOW INC.	2350 CAWTHRA RD MISSISSAUGA ON L5A 2X1	NE/147.7	2.75	328
86	SCT	Lee & Martin Industries Ltd	2350 Cawthra Rd Mississauga ON L5A 2X1	NE/147.7	2.75	328
86	SCT	Lee & Martin Industries Limited	2350 Cawthra Rd Mississauga ON L5A 2X1	NE/147.7	2.75	328
86	SCT	Cveti Products Inc.	2350 Cawthra Rd Mississauga ON L5A 2X1	NE/147.7	2.75	329
86	GEN	STANDARD PRODUCTS (CANADA) LTD.	(PV I0 2350 CAWTHRA ROAD MISSISSAUGA ON L5A 2X1	NE/147.7	2.75	329
86	GEN	STANDARD (OUT OF BUSINESS)	(PVI) 2350 CAWTHRA ROAD MISSISSAUGA ON L5A 2X1	NE/147.7	2.75	329
86	GEN	STANDARD (OUT OF BUSINESS) 36-175	(PVI) 2350 CAWTHRA ROAD MISSISSAUGA ON L5A 2X1	NE/147.7	2.75	330

Map Key	DB	Company/Site Name	Address	Dir/Dist (m)	Elev Diff (m)	Page Number
86	GEN	STANDARD (OUT OF BUSINESS)	2350 CAWTHRA ROAD MISSISSAUGA ON L5A 2X1	NE/147.7	2.75	330
86	EHS		2350 Cawthra Rd. Mississauga ON L5A 2X1	NE/147.7	2.75	330
86	SCT	Nova Coating Technologies Inc.	2350 Cawthra Rd Unit 1 Mississauga ON L5A 2X1	NE/147.7	2.75	330
86	GEN	Nova Coating Technologies Inc.	2350 Cawthra Road, Unit#1 Mississauga ON L5A 2X1	NE/147.7	2.75	331
87	WWIS		MISSISSAUGA ON Well ID: 4909407	NE/110.9	3.48	331
88	WWIS		ORWELL STREET MISSISSAUGA ON Well ID: 7327895	NNE/243.9	3.62	334
89	GEN	Regional Municipality of Peel	650 Orwell Drive Mississauga ON	NNE/246.1	3.62	335
89	GEN	Regional Municipality of Peel	650 Orwell Drive Mississauga ON L5A 2X1	NNE/246.1	3.62	336
89	GEN	Regional Municipality of Peel	650 Orwell Drive Mississauga ON L5A 2X1	NNE/246.1	3.62	336
89	GEN	Regional Municipality of Peel	650 Orwell Drive Mississauga ON L5A 2X1	NNE/246.1	3.62	336
89	GEN	Regional Municipality of Peel	650 Orwell Drive Mississauga ON L5A 2X1	NNE/246.1	3.62	337
90	BORE		ON	WSW/194.8	-3.38	337
91	WWIS		655 QUEENS WAY E Mississauga ON	NE/80.7	1.56	338

Map Key	DB	Company/Site Name	Address	Dir/Dist (m)	Elev Diff (m)	Page Number
			Well ID: 7141979			
92	BORE		ON	WSW/185.0	-3.38	343
93	WWIS		615 ORWELL ST. MISSISSAUGA ON Well ID: 7224923	NNE/250.1	3.62	344
94	BORE		ON	NE/79.3	2.67	346
95	SPL	MISSISSAUGA HYDRO	2370 CAWTHRA TRANSFORMER MISSISSAUGA ON L5A 2X1	NNE/196.1	3.62	348
95	GEN	COLUMBIA MACHINE (CANADA) LTD.	2370 CAWTHRA ROAD MISSISSAUGA ON L5A 2X1	NNE/196.1	3.62	348
95	GEN	COLUMBIA MACHINE (CANADA) LTD. 10-259	2370 CAWTHRA ROAD MISSISSAUGA ON L5A 2X1	NNE/196.1	3.62	349
95	GEN	WESTWAY MACHINERY LTD.	2370 CAWTHRA ROAD MISSISSAUGA ON L5A 2X1	NNE/196.1	3.62	349
95	GEN	WESTWAY MACHINERY LTD.	2370 Cawthra Rd Mississauga ON L5A 2X1	NNE/196.1	3.62	349
95	SCT	Westway Machinery Ltd.	2370 Cawthra Rd Mississauga ON L5A 2X1	NNE/196.1	3.62	350
95	GEN	WESTWAY MACHINERY LTD.	2370 Cawthra Rd Mississauga ON L5A 2X1	NNE/196.1	3.62	350
95	EHS		2370 Cawthra Road Mississauga ON L5A 2X1	NNE/196.1	3.62	350
95	GEN	WESTWAY MACHINERY LTD.	2370 Cawthra Rd Mississauga ON L5A 2X1	NNE/196.1	3.62	350
95	GEN	WESTWAY MACHINERY LTD.	2370 Cawthra Rd Mississauga ON L5A 2X1	NNE/196.1	3.62	351

<i>Map Key</i>	<i>DB</i>	<i>Company/Site Name</i>	<i>Address</i>	<i>Dir/Dist (m)</i>	<i>Elev Diff (m)</i>	<i>Page Number</i>
95	GEN	WESTWAY MACHINERY LTD.	2370 Cawthra Rd Mississauga, On ON	NNE/196.1	3.62	351
95	GEN	WESTWAY MACHINERY LTD.	2370 Cawthra Rd Mississauga, On ON	NNE/196.1	3.62	352
95	GEN	WESTWAY MACHINERY LTD.	2370 Cawthra Rd Mississauga, On ON L5A2X1	NNE/196.1	3.62	352
95	GEN	WESTWAY MACHINERY LTD.	2370 Cawthra Rd Mississauga, On ON L5A2X1	NNE/196.1	3.62	352
95	GEN	WESTWAY MACHINERY LTD.	2370 Cawthra Rd Mississauga, On ON L5A2X1	NNE/196.1	3.62	353
95	GEN	WESTWAY MACHINERY LTD.	2370 Cawthra Rd Mississauga, On ON L5A2X1	NNE/196.1	3.62	353
95	GEN	WESTWAY MACHINERY LTD.	2370 Cawthra Rd Mississauga, On ON L5A2X1	NNE/196.1	3.62	353
96	SPL		Intersection of The Queen's Way and Cowthra Road Mississauga ON	NE/26.2	3.53	354
97	BORE		ON	WSW/204.3	-3.38	354
98	BORE		ON	NE/87.5	1.91	355
99	SPL	MISSISSAUGA HYDRO	ORWELL STREET, NEAR CAWTHRA & QUEENSWAY TRANSFORMER MISSISSAUGA CITY ON	NE/135.3	2.41	357
99	SPL	PUC	ORWELL STREET, NEAR CAWTHRA & QUEENSWAY WATERWORKS MISSISSAUGA CITY ON	NE/135.3	2.41	357

Map Key	DB	Company/Site Name	Address	Dir/Dist (m)	Elev Diff (m)	Page Number
100	EHS		2247 Hurontario Street Mississauga ON L5A 2G2	SW/102.8	-6.38	358
100	SPL	Across Canada<UNOFFICIAL>	2247 Hurontario St Mississauga ON L5A 2G2	SW/102.8	-6.38	358
100	PES	ENSURE PEST CONTROL INC.	2247 HURONTARIO ST MISSISSAUGA ON L5A2G2	SW/102.8	-6.38	358
100	PES	ENSURE PEST CONTROL INC.	2247 HURONTARIO ST. APT. #1214 MISSISSAUGA ON L5A2G2	SW/102.8	-6.38	359
100	PES	ENSURE PEST CONTROL INC.	2247 Hurontario Street ST Mississauga ON L5A 2G2	SW/102.8	-6.38	359
100	PES	ENSURE PEST CONTROL INC.	1214 - 2247 HURONTARIO ST MISSISSAUGA ON L5A2G2	SW/102.8	-6.38	359
100	PES	ENSURE PEST CONTROL INC.	2247 Hurontario Street ST Mississauga ON L5A 2G2	SW/102.8	-6.38	360
101	BORE		ON	WSW/211.7	-2.93	360
102	WWIS		lot 15 con 1 ON Well ID: 7179291	SW/31.9	-4.38	362
103	BORE		ON	WSW/228.6	-2.38	362
104	BORE		ON	WSW/230.5	-2.38	364
105	BORE		ON	SSW/245.3	-6.38	365
106	BORE		ON	WSW/232.7	-2.38	366

Map Key	DB	Company/Site Name	Address	Dir/Dist (m)	Elev Diff (m)	Page Number
107	EHS		2211 Sherobee Road Mississauga ON L5A 2H5	SSW/246.3	-6.38	367
107	CA	945324 Ontario Inc. c/o Kaneff Properties Ltd.	2211 Sherobee Rd Mississauga ON L5A 2H5	SSW/246.3	-6.38	368
107	EHS		2211 Sherobee Rd Mississauga ON L5A2H5	SSW/246.3	-6.38	368
107	ECA	945324 Ontario Inc. c/o Kaneff Properties Ltd.	2211 Sherobee Rd Mississauga ON L6Y 5G8	SSW/246.3	-6.38	368
108	PES	BRISCOTT LANDSCAPING	3 - 2325 HURONTARIO STREET, #217 MISSISSAUGA ON L5A 2E8	SW/57.7	-4.38	368
108	PES	EVANS LANDSCAPE MAINTENANCE	2325 HURONTARIO STREET, UNIT 295 MISSISSAUGA ON L5A 4K4	SW/57.7	-4.38	369
108	SCT	QUEENSWAY NOODLES LTD	2325 HURONTARIO ST UNIT 15 MISSISSAUGA ON L5A 4C7	SW/57.7	-4.38	369
108	SCT	LANCE ELECTRONICS INC.	2325 HURONTARIO ST MISSISSAUGA ON L5A 4C7	SW/57.7	-4.38	369
108	SCT	Queensway Noodles Ltd.	2325 Hurontario St Unit 15 Mississauga ON L5A 4K4	SW/57.7	-4.38	370
108	SCT	INTERNATIONAL CONSULTING	2325 Hurontario St Unit 5 Mississauga ON L5A 4K4	SW/57.7	-4.38	370
108	SCT	Mail Boxes Etc.	2325 Hurontario St Unit 5 Mississauga ON L5A 4K4	SW/57.7	-4.38	370
108	SCT	International Consulting & Trading Corp.	2325 Hurontario St Unit 5 Mississauga ON L5A 4K4	SW/57.7	-4.38	371
108	SCT	Star Gulf Canada International Inc.	2325 Hurontario St Unit 5 Mississauga ON L5A 4K4	SW/57.7	-4.38	371

Map Key	DB	Company/Site Name	Address	Dir/Dist (m)	Elev Diff (m)	Page Number
108	PES	EVANS LANDSCAPE MAINTENANCE	295-2325 HURONTARIO ST MISSISSAUGA ON L5A 4K4	SW/57.7	-4.38	371
108	GEN	MISSISSAUGA HYDRO	MELTON M.S. 2325 HURONTARIO ST. MISSISSAUGA ON L5C 3K1	SW/57.7	-4.38	372
108	GEN	MISSISSAUGA HYDRO 27-328	MELTON M.S. 2325 HURONTARIO ST. MISSISSAUGA ON L5C 3K1	SW/57.7	-4.38	372
108	GEN	MISSISSAUGA HYDRO	MELTON M.S. 2325 HURONTARIO STREET MISSISSAUGA ON	SW/57.7	-4.38	372
108	GEN	QUEENTARIO CLEANER 32-216	2325 HURONTARIO ST., UNIT 11 MISSISSAUGA ON L5A 4C7	SW/57.7	-4.38	373
108	GEN	GLOBAL ONE HOUR PHOTO	2325HURONTARIO STREET MISSISSAUGA ON L5A 4C7	SW/57.7	-4.38	373
108	GEN	QUEENTARIO CLEANER	2325 HURONTARIO STREET, UNIT 11 MISSISSAUGA ON L5A 4C7	SW/57.7	-4.38	373
108	GEN	GLOBAL ONE HOUR PHOTO	2325 HURONTARIO STREET ___ MISSISSAUGA ON L5A 4C7	SW/57.7	-4.38	373
108	SCT	Star Gulf-Canada International Inc. - Div. of MBEC Canada	2325 Hurontario St Unit 5 Mississauga ON L5A 4K4	SW/57.7	-4.38	374
108	SCT	Star Gulf-Canada International	2325 Hurontario St Unit 5 Mississauga ON L5A 4K4	SW/57.7	-4.38	374
108	SCT	Palma Pasta	2325 Hurontario St Unit 15 Mississauga ON L5A 4C7	SW/57.7	-4.38	375
108	EHS		2325 Hurontario Mississauga ON	SW/57.7	-4.38	375
108	EHS		2325 Hurontario St Mississauga ON	SW/57.7	-4.38	375

Map Key	DB	Company/Site Name	Address	Dir/Dist (m)	Elev Diff (m)	Page Number
108	SCT	Frontenac Marketing Ltd.	2325 Hurontario St Unit 5 Suite 116 Mississauga ON L5A 4C7	SW/57.7	-4.38	376
108	SCT	Genuine Automotive Hardware	2325 Hurontario St Unit 5 Suite 116 Mississauga ON L5A 4C7	SW/57.7	-4.38	376
108	GEN	Enersource Hydro Mississauga	2325 Hurontario Street Mississauga ON	SW/57.7	-4.38	376
109	BORE		ON	WSW/234.8	-2.38	376
110	SPL	CONTRACTOR	COOKSVILLE CREEK FROM 2233 HURONTARIO ST. (N.O.S.) MISSISSAUGA CITY ON L5A 2E9	SW/125.8	-6.38	378
110	AUWR	KALSI CHADHA CO	2233 HURONTARIO ST MISSISSAUGA ON L5A 2E9	SW/125.8	-6.38	378
110	PES	FORMULA CANADA	716B-2233 HURONTARIO STREET MISSISSAUGA ON L5A 2E9	SW/125.8	-6.38	379
110	GEN	Medplex	2233 Hurontario Street Mississauga ON L5A 2E9	SW/125.8	-6.38	379
110	GEN	Medplex	2233 Hurontario Street Mississauga ON L5A 2E9	SW/125.8	-6.38	379
110	GEN	Medplex	2233 Hurontario Street Mississauga ON L5A 2E9	SW/125.8	-6.38	380
110	GEN	Goodway	2233 Hurontario Street Mississauga ON L5A 2E9	SW/125.8	-6.38	380
110	GEN	Skariah Dentistry Professional Corporation	2233 Hurontario St Promenade Court Dental Mississauga ON L5A2E9	SW/125.8	-6.38	380
110	GEN	Goodway	2233 Hurontario Street Mississauga ON L5A 2E9	SW/125.8	-6.38	380

Map Key	DB	Company/Site Name	Address	Dir/Dist (m)	Elev Diff (m)	Page Number
111	WWIS		2395 -2399 CAWTHRA RD MISSISSAUGA ON <i>Well ID: 7161951</i>	NE/192.5	3.62	381
112	BORE		ON	WSW/232.5	-2.38	384
113	BORE		ON	WSW/236.6	-2.38	385
114	GEN	Charleston Realty Investments Inc.	2353 Hurontario Mississauga ON L5A 2E8	WSW/156.3	-2.93	387
115	CA	CENTRE-STAGE PLASTICS INC.	2395 CAWTHRA RD., UNIT 9,LOT10 MISSISSAUGA ON L5A 2W8	NNE/205.5	3.62	387
115	SCT	Centre Stage Plastics Inc.	2395 Cawthra Rd Unit 9 Mississauga ON L5A 2W8	NNE/205.5	3.62	387
115	SCT	LOADING DOCK COMPANY	2395 CAWTHRA RD UNIT 12 MISSISSAUGA ON L5A 2W8	NNE/205.5	3.62	388
115	SCT	D S FASHIONS	2395 CAWTHRA RD UNIT 3 MISSISSAUGA ON L5A 2W8	NNE/205.5	3.62	388
115	SCT	CHINERY'S ADVERTISING LTD.	2395 CAWTHRA RD UNIT 12 MISSISSAUGA ON L5A 2W8	NNE/205.5	3.62	388
115	SCT	CONTINENTAL MARKING PRODUCTS	2395 CAWTHRA RD UNIT 14 MISSISSAUGA ON L5A 2W8	NNE/205.5	3.62	388
115	SCT	EM Graphics Limited	2395 Cawthra Rd Unit 2 Mississauga ON L5A 2W8	NNE/205.5	3.62	389
115	SCT	AMBER TECHNOLOGY LTD.	2395 CAWTHRA RD UNIT 19 MISSISSAUGA ON L5A 2W8	NNE/205.5	3.62	389
115	SCT	Eagle Hill Tool & Die Inc.	2395 Cawthra Rd Unit 7 Mississauga ON L5A 2W8	NNE/205.5	3.62	389

Map Key	DB	Company/Site Name	Address	Dir/Dist (m)	Elev Diff (m)	Page Number
115	SCT	H.O. TRERICE CO.	2935 CAWTHRA RD UNIT 3 MISSISSAUGA ON L5A 2W8	NNE/205.5	3.62	390
115	SCT	ROLAND GRAPHICS SCREEN PRINT	2395 CAWTHRA RD UNIT 13 MISSISSAUGA ON L5A 2W8	NNE/205.5	3.62	390
115	SCT	M.M. FABRICATING LTD.	2395 CAWTHRA RD MISSISSAUGA ON L5A 2W8	NNE/205.5	3.62	390
115	SCT	Rizco Gifts Inc.	2395 Cawthra Rd Unit 16 Mississauga ON L5A 2W8	NNE/205.5	3.62	391
115	SCT	Nationwide Computers Ltd.	2395 Cawthra Rd Suite 101 Mississauga ON L5A 2W8	NNE/205.5	3.62	391
115	GEN	ELECTROLYTIC HONING &	POLISHING CO LTD 2395 CAWTHRA ROAD, UNIT 7 MISSISSAUGA ON L5A 2W8	NNE/205.5	3.62	391
115	GEN	ELECTROLYTIC (OUT OF BUSINESS) 14-065	POLISHING CO LTD 2395 CAWTHRA ROAD, UNIT 7 MISSISSAUGA ON L5A 2W8	NNE/205.5	3.62	391
115	GEN	ELECTROLYTIC (OUT OF BUSINESS)	POLISHING COMPANY LIMITED 2395 CAWTHRA ROAD, UNIT 7 MISSISSAUGA ON L5A 2W8	NNE/205.5	3.62	392
115	GEN	J. HERON REPAIR SVC.	2395 CAWTHRA ROAD, MISSISSAUGA, ON L5A 2W8	NNE/205.5	3.62	392
115	GEN	J. HERON REPAIR SVC. 22-273	2395 CAWTHRA ROAD, MISSISSAUGA, ON L5A 2W8	NNE/205.5	3.62	392
115	SCT	Perfect Defence Inc.	2395 Cawthra Rd Unit 6 Mississauga ON L5A 2W8	NNE/205.5	3.62	393
115	SCT	Industrial Technical Services	2395 Cawthra Rd Unit 8 Mississauga ON L5A 2W8	NNE/205.5	3.62	393

Map Key	DB	Company/Site Name	Address	Dir/Dist (m)	Elev Diff (m)	Page Number
115	SPL	Day and Night Mobile Refrigeration (Bob) <UNOFFICIAL>	2395 Cawthra<UNOFFICIAL> Mississauga ON L5A 2W8	NNE/205.5	3.62	394
116	BORE		ON	SW/173.7	-6.38	394
117	EHS		18 Paisley Blvd E Mississauga ON L5A1P2	WSW/198.2	-2.38	395
118	EHS		2353 Hurontario Street Mississauga ON L5A 2E8	WSW/158.5	-2.57	395
119	CA	R.M. OF PEEL	MELTON COURT/MELTON DRIVE MISSISSAUGA CITY ON	NE/191.2	1.62	396
120	WWIS		2399 CAWTHRA RD Mississauga ON Well ID: 7158695	NE/179.9	3.62	396
121	BORE		ON	WSW/240.5	-1.56	398
122	INC		5 Paisley Boulevard East, Mississauga ON	WSW/249.7	-1.38	399
123	BORE		ON	WSW/247.2	-1.38	400
124	SCT	Treblex Limited	2355 Cawthra Rd Mississauga ON L5A 2W7	NE/155.5	3.62	401
124	AUWR	SUPREME DISPOSAL SERVICES	2355 CAWTHRA RD MISSISSAUGA ON L5A2W7	NE/155.5	3.62	402
125	BORE		ON	WSW/249.7	-1.38	402
126	BORE		ON	WSW/246.4	-1.38	403

Map Key	DB	Company/Site Name	Address	Dir/Dist (m)	Elev Diff (m)	Page Number
126	BORE		ON	WSW/246.4	-1.38	405
127	EHS		2417 Hurontario Street Mississauga ON L5A 1P2	SW/164.1	-2.38	406
128	SCT	J. J. PAD PRINTING	755 QUEEN ST E UNIT 28 MISSISSAUGA ON L4Y 2X3	NE/46.0	3.62	406
128	SPL		Watermain BReak at Conundrum Commercial Mgt. Corp., 755 Queensway East.<UNOFFICIAL> Mississauga ON	NE/46.0	3.62	406
129	SPL	UNKNOWN	QUEENSWAY & HURONTARIO MISSISSAUGA HOSPITAL MISSISSAUGA CITY ON	SW/44.8	-4.38	407
129	SPL	CONSTRUCTION COMPANY	CORNER OF HWY 10 AND THE QUEENSWAY, N.E.CORNER OF SHOPPING PLAZA. MISSISSAUGA CITY ON	SW/44.8	-4.38	407
130	SCT	TRANS MEDIA GRAPHICS LTD.	755 THE QUEENSWAY E UNIT 23 MISSISSAUGA ON L4Y 4C5	NE/43.4	3.62	408
130	SCT	J. J. PAD PRINTING	755 QUEENSWAY E UNIT 28 MISSISSAUGA ON L4Y 4C5	NE/43.4	3.62	408
130	SCT	Renz Canada Inc.	755 Queensway E Unit 15 Mississauga ON L4Y 4C5	NE/43.4	3.62	409
130	SCT	KWIKSHINE INC.	755 QUEENSWAY E UNIT 28 MISSISSAUGA ON L4Y 4C5	NE/43.4	3.62	409
130	SCT	Kwik Kopy Printing	755 Queensway E Unit 3A Mississauga ON L4Y 4C5	NE/43.4	3.62	409
130	SCT	D A B DESKTOP PUBLISHING	755 QUEENSWAY E UNIT 24 MISSISSAUGA ON L4Y 4C5	NE/43.4	3.62	410

Map Key	DB	Company/Site Name	Address	Dir/Dist (m)	Elev Diff (m)	Page Number
130	SCT	ESSAPAC PRODUCTS LTD.	755 QUEENSWAY E UNIT 16 MISSISSAUGA ON L4Y 4C5	NE/43.4	3.62	410
130	SCT	Humelec Associates Ltd.	755 Queensway E Unit 25 Mississauga ON L4Y 4C5	NE/43.4	3.62	410
130	SCT	DAB DESKTOP PUBLISHING CENTRE	755 Queensway E Unit 24 Mississauga ON L4Y 4C5	NE/43.4	3.62	410
130	SCT	TRANS MEDIA GRAPHICS LTD.	755 Queensway E Unit 23 Mississauga ON L4Y 4C5	NE/43.4	3.62	411
130	SCT	J.J. PAD PRINTING	755 Queensway E Unit 28 Mississauga ON L4Y 4C5	NE/43.4	3.62	411
130	SCT	TTP Tradeworx Ltd.	755 Queensway E Unit 19 Mississauga ON L4Y 4C5	NE/43.4	3.62	411
130	SCT	FERNO CANADA	755 Queensway E Unit 12 Mississauga ON L4Y 4C5	NE/43.4	3.62	411
130	SCT	FBI Trade Lithoplate Corp.	755 Queensway E Unit 24 Mississauga ON L4Y 4C5	NE/43.4	3.62	412
130	EHS		755 Queensway East #27 Mississauga ON L4Y 4C5	NE/43.4	3.62	412
130	GEN	KWIK-KOPY PRINTING 23-504	755 QUEENSWAY EAST UNIT #3A MISSISSAUGA ON L4Y 4C5	NE/43.4	3.62	412
130	GEN	TORWOOD GRAPHICS INK 37- 807	755 THE QUEENSWAY E. MISSISSAUGA ON L4Y 4C5	NE/43.4	3.62	412
130	GEN	DAB DESKTOP PUBLISHING	755 THE QUEENSWAY EAST, UNIT 24 MISSISSAUGA ON L4Y 4C5	NE/43.4	3.62	413
130	GEN	FERNO CANADA E.M.S., INC.	755 THE QUEENSWAY EAST, UNIT 12 MISSISSAUGA ON L4Y 4C5	NE/43.4	3.62	413

<i>Map Key</i>	<i>DB</i>	<i>Company/Site Name</i>	<i>Address</i>	<i>Dir/Dist (m)</i>	<i>Elev Diff (m)</i>	<i>Page Number</i>
130	GEN	KWIK-KOPY PRINTING	755 QUEENSWAY EAST, UNIT 3A MISSISSAUGA ON L4Y 4C5	NE/43.4	3.62	414
130	GEN	TORWOOD GRAPHICS INK	755 THE QUEENSWAY EAST MISSISSAUGA ON L4Y 4C5	NE/43.4	3.62	414
130	GEN	FBI TRADE LITHOPLATE CORP.	755 QUEENSWAY EAST, UNIT 24 MISSISSAUGA ON L4Y 4C5	NE/43.4	3.62	414
130	GEN	KWIK-KOPY PRINTING	755 QUEENSWAY EAST UNIT 3A MISSISSAUGA ON L4Y 4C5	NE/43.4	3.62	415
130	GEN	FBI TRADE LITHOPLATE CORP.	755 Queensway East, Unit #24 Mississauga ON L4Y 4C5	NE/43.4	3.62	415
130	SCT	AK Slide Services Ltd.	755 Queensway E Mississauga ON L4Y 4C5	NE/43.4	3.62	415
130	SCT	Invisible Media Inc.	755 Queensway E Suite 114 Mississauga ON L4Y 4C5	NE/43.4	3.62	416
130	SCT	Ferno Canada EMS Inc.	755 Queensway E Unit 12 Mississauga ON L4Y 4C5	NE/43.4	3.62	416
130	EHS		755 Queensway E Mississauga ON L4Y 4C5	NE/43.4	3.62	416
130	GEN	M15 DIGITAL COMMUNICATIONS INC.	755 QUEENSWAY EAST, UNIT #24 MISSISSAUGA ON	NE/43.4	3.62	416
130	SCT	Graphprint	755 Queensway E Unit 16 Mississauga ON L4Y 4C5	NE/43.4	3.62	416
130	SCT	Katika Integrated	755 Queensway E Unit 19 Mississauga ON L4Y 4C5	NE/43.4	3.62	417
130	SCT	Kwik Kopy Design/ Print Ctr	755 Queensway E Unit 3A Mississauga ON L4Y 4C5	NE/43.4	3.62	417

Map Key	DB	Company/Site Name	Address	Dir/Dist (m)	Elev Diff (m)	Page Number
130	SCT	Present Plus Desktop Publishing	755 Queensway E Suite 114 Mississauga ON L4Y 4C5	NE/43.4	3.62	418
130	GEN	2118887 Ontario Inc.	755 Queensway East, Unit 3A Mississauga ON L4Y 4C5	NE/43.4	3.62	418
130	SCT	Strut Services Ltd.	755 Queensway E Unit 25 Mississauga ON L4Y 4C5	NE/43.4	3.62	418
130	SCT	Tahsin Meat Products Ltd.	755 Queensway E Unit 16 Mississauga ON L4Y 4C5	NE/43.4	3.62	419
130	SCT	Fortune Minerals Limited	755 Queensway E Unit 114 Mississauga ON L4Y 4C5	NE/43.4	3.62	419
130	GEN	2118887 Ontario Inc.	755 Queensway East, Unit 3A Mississauga ON L4Y 4C5	NE/43.4	3.62	419
130	EHS		755 Queensway East Mississauga ON L4Y 4C5	NE/43.4	3.62	420
130	GEN	2118887 Ontario Inc.	755 Queensway East, Unit 3A Mississauga ON L4Y 4C5	NE/43.4	3.62	420
130	GEN	CONTEK Building Group	755 Queensway, Unit 23 Mississauga ON L4Y 4G5	NE/43.4	3.62	420
130	GEN	2118887 Ontario Inc.	755 Queensway East, Unit 3A Mississauga ON L4Y 4C5	NE/43.4	3.62	420
130	GEN	2118887 Ontario Inc.	755 Queensway East, Unit 3A Mississauga ON L4Y 4C5	NE/43.4	3.62	421
130	NPRI	O&Y ENTERPRISES	755 Queensway East Mississauga ON L4Y4C5	NE/43.4	3.62	421
130	GEN	2118887 Ontario Inc.	755 Queensway East, Unit 3A Mississauga ON	NE/43.4	3.62	422

Map Key	DB	Company/Site Name	Address	Dir/Dist (m)	Elev Diff (m)	Page Number
130	GEN	2118887 Ontario Inc.	755 Queensway East, Unit 3A Mississauga ON L4Y 4C5	NE/43.4	3.62	423
130	GEN	2118887 Ontario Inc.	755 Queensway East, Unit 3A Mississauga ON L4Y 4C5	NE/43.4	3.62	423
130	GEN	2118887 Ontario Inc.	755 Queensway East, Unit 3A Mississauga ON L4Y 4C5	NE/43.4	3.62	424
130	GEN	2118887 Ontario Inc.	755 Queensway East, Unit 3A Mississauga ON L4Y 4C5	NE/43.4	3.62	424
130	GEN	Direct Elevator Service Ltd	755 Queensway East Mississauga ON L4Y 4C5	NE/43.4	3.62	424
131	CA	R.M. OF PEEL-LOTS 14 & 15, CONC. 1 SDS	PAISLEY BLVD./HIGHWAY #10 MISSISSAUGA CITY ON	WSW/248.3	-1.38	424
131	CA	R.M. OF PEEL, ENGINEERING & CONSTRUCTION	HURONTARIO ST/PAISLEY BLVD. MISSISSAUGA CITY ON	WSW/248.3	-1.38	425
131	SPL	The Corporation of the City of Mississauga	Paisley Blvd and hurontario Mississauga ON	WSW/248.3	-1.38	425
132	WWIS		HURONTARIO ST Mississauga ON Well ID: 7277560	SW/53.0	-5.38	426
133	SCT	Beaver Flagpoles Inc.	2399 Cawthra Rd Unit 39-40 Mississauga ON L5A 2W9	NNE/244.1	3.62	428
133	SCT	POLA MACHINE LTD.	2399 CAWTHRA RD UNIT 31 MISSISSAUGA ON L5A 2W9	NNE/244.1	3.62	429
133	SCT	A B C L INTERIORS INC.	2399 CAWTHRA RD UNIT 24 MISSISSAUGA ON L5A 2W9	NNE/244.1	3.62	429
133	SCT	DA BINDERY SHOP LTD.	2399 CAWTHRA RD UNIT 27-28 MISSISSAUGA ON L5A 2W9	NNE/244.1	3.62	429

Map Key	DB	Company/Site Name	Address	Dir/Dist (m)	Elev Diff (m)	Page Number
133	SCT	ROYAL CUSTOM WOOD WORKING	2399 CAWTHRA RD UNIT 30 MISSISSAUGA ON L5A 2W9	NNE/244.1	3.62	430
133	SCT	WEBBER PANTS CO.	2399 CAWTHRA RD UNIT 42 MISSISSAUGA ON L5A 2W9	NNE/244.1	3.62	430
133	SCT	POLA MACHINE LTD.	2399 CAWTHRA RD UNIT 31 MISSISSAUGA ON L5A 2W9	NNE/244.1	3.62	430
133	SCT	JOBMASTER MAGNETS CANADA INC.	2399 CAWTHRA RD UNIT 37 MISSISSAUGA ON L5A 2W9	NNE/244.1	3.62	430
133	SCT	ONE DAY PRINTING LTD.	2399 CAWTHRA RD UNIT 23 MISSISSAUGA ON L5A 2W9	NNE/244.1	3.62	431
133	SCT	CHINERY'S ADVERTISING LTD.	2399 CAWTHRA RD MISSISSAUGA ON L5A 2W9	NNE/244.1	3.62	431
133	SCT	D S FASHIONS	2399 Cawthra Rd Unit 25 Mississauga ON L5A 2W9	NNE/244.1	3.62	431
133	SCT	FRIKON INDUSTRIES LTD	2399 Cawthra Rd Mississauga ON L5A 2W9	NNE/244.1	3.62	432
133	SCT	ELON DESIGNS INC.	2399 Cawthra Rd Unit 30 Mississauga ON L5A 2W9	NNE/244.1	3.62	432
133	SCT	Frikon Industries Ltd.	2399 Cawthra Rd Unit 27-28 Mississauga ON L5A 2W9	NNE/244.1	3.62	432
133	REC	ZYLSTRA MOLDED PRODUCTS (OUT OF BUSINESS)	2399 CAWTHRA RD., #36 MISSISSAUGA ON L5A 2W9	NNE/244.1	3.62	433
133	GEN	ZYLSTRA MOLDED PRODUCTS (OUT OF BU	2399 CAWTHRA RD. UNIT 36 MISSISSAUGA ON L5A 2W9	NNE/244.1	3.62	433
133	GEN	ZYLSTRA MOLDED PRODUCTS (OUT OF BUS.)	2399 CAWTHRA RD. UNIT 36 MISSISSAUGA ON L5A 2W9	NNE/244.1	3.62	433

Map Key	DB	Company/Site Name	Address	Dir/Dist (m)	Elev Diff (m)	Page Number
133	GEN	R.P. PRINTING CO.	UNIT 32 2399 CAWTHRA ROAD MISSISSAUGA ON L5A 2W9	NNE/244.1	3.62	433
133	GEN	R.P. PRINTING CO (OUT OF BUSINESS)33-127	UNIT 32 2399 CAWTHRA ROAD MISSISSAUGA ON L5A 2W9	NNE/244.1	3.62	433
133	GEN	ZYLSTRA MOLDED PRODUCTS (OUT OF BUSINESS)	2399 CAWTHRA RD., #36 MISSISSAUGA ON L5A 2W9	NNE/244.1	3.62	434
133	GEN	DAB (OUT OF BUS) 12-732	2399 CAWTHRA ROAD, UNIT 33 MISSISSAUGA ON L5A 2W9	NNE/244.1	3.62	434
133	GEN	GLENN A. DAVIS & ASSOCIATES LTD. 13-419	2399 CAWTHRA ROAD, SUITE 204 MISSISSAUGA ON L5A 2W9	NNE/244.1	3.62	434
133	GEN	DAB DESKTOP PUBLISHING CENTRE INC.12-732	2399 CAWTHRA ROAD, UNIT 33 MISSISSAUGA ON L5A 2W9	NNE/244.1	3.62	434
133	GEN	GLENN A. DAVIS & ASSOCIATES LTD.	2399 CAWTHRA ROAD, SUITE 204 MISSISSAUGA ON L5A 2W9	NNE/244.1	3.62	435
133	GEN	2395-2399 CAWTHRA ROAD LIMITED	2395-2399 CAWTHRA ROAD TORONTO ON L5A 2W9	NNE/244.1	3.62	435
133	SCT	Anna The Fashion Outlet	2399 Cawthra Rd Unit 24 Mississauga ON L5A 2W9	NNE/244.1	3.62	435
133	SCT	Rauf Machinery Co.	2399 Cawthra Rd Unit 37 Mississauga ON L5A 2W9	NNE/244.1	3.62	436
133	SCT	East Meats West Halal	2399 Cawthra Rd Unit 31 Mississauga ON L5A 2W9	NNE/244.1	3.62	436
133	SCT	SNMB Roasted Nut Factory	2399 Cawthra Rd Unit 42 Mississauga ON L5A 2W9	NNE/244.1	3.62	436
133	SCT	D. S. Fashions Inc.	2399 Cawthra Rd Unit 25 Mississauga ON L5A 2W9	NNE/244.1	3.62	436

Map Key	DB	Company/Site Name	Address	Dir/Dist (m)	Elev Diff (m)	Page Number
133	SCT	One Day Printing Limited	2399 Cawthra Rd Suite 105 Mississauga ON L5A 2W9	NNE/244.1	3.62	437
133	GEN	Golder Associates Innovative Applications Inc.	2399 Cawthra Ave Mississauga ON L5A 2W9	NNE/244.1	3.62	437
133	SCT	S N M B Roasted Nut Factory	2399 Cawthra Rd Unit 42 Mississauga ON L5A 2W9	NNE/244.1	3.62	437
133	SPL	GAIA Contractors<UNOFFICIAL>	2399 CAWTHRA RD QUEENSWAY AND CAWTHRA (NW CORNER)<UNOFFICIAL> Mississauga ON L5A 2W9	NNE/244.1	3.62	438
133	REC	ZYLSTRA MOLDED PRODUCTS (OUT OF BUSINESS)	2399 CAWTHRA RD., #36 MISSISSAUGA ON L5A 2W9	NNE/244.1	3.62	438
133	SCT	JNJ Daily Meat Wholesale Ltd.	2399 Cawthra Rd Unit 34-35 Mississauga ON L5A 2W9	NNE/244.1	3.62	439
133	SCT	Tanor Bread	2399 Cawthra Rd Unit 41 Mississauga ON L5A 2W9	NNE/244.1	3.62	439
133	EHS		2399 Cawthra Rd Mississauga ON L5A 2W9	NNE/244.1	3.62	439
134	HINC		2253 MELTON COURT MISSISSAUGA ON L4Y 1L9	NE/141.5	2.64	439
135	WWIS		HURONTARIO ST Mississauga ON Well ID: 7277549	SW/195.2	-5.69	440
136	GEN	KIPLING MEDICAL LABORATORIES	DIVISION OF ARGYRO ENTERPRISES LTD 21 QUEENSWAY AVE WEST MISSISSAUGA ON L5B 1B6	SW/102.2	-4.38	442
136	GEN	KIPLING MEDICAL LABORATORIES 23-343	DIVISION OF ARGYRO ENTERPRISES LTD 21 QUEENSWAY AVE WEST MISSISSAUGA ON L5B 1B6	SW/102.2	-4.38	442
136	GEN	KIPLING MEDICAL LABORATORIES	ARGYRO ENTERPRISES LIMITED, DIVISION OF 21 QUEENSWAY AVE WEST MISSISSAUGA ON L5B 1B6	SW/102.2	-4.38	443

Map Key	DB	Company/Site Name	Address	Dir/Dist (m)	Elev Diff (m)	Page Number
136	GEN	709640 ONTARIO LTD.	21 QUEENSWAY AVE., MISSISSAUGA C/O 27 EDGEHILL RD. ISLINGTON ON M9A 4N1	SW/102.2	-4.38	443
136	GEN	709640 ONTARIO LTD.	21 QUEENSWAY AVENUE MISSISSAUGA ON L5B 1B6	SW/102.2	-4.38	443
136	GEN	709640 ONTARIO LTD. 43-161	21 QUEENSWAY AVE., MISSISSAUGA C/O 27 EDGEHILL RD. ISLINGTON ON M9A 4N1	SW/102.2	-4.38	444
136	GEN	1345000 Ontario Inc.	21 Queensway West Suite 110 Mississauga ON L5B1B6	SW/102.2	-4.38	444
136	GEN	1345000 Ontario Inc.	21 Queensway West Suite 110 Mississauga ON L5B1B6	SW/102.2	-4.38	444
136	GEN	1345000 Ontario Inc.	21 Queensway West Suite 110 Mississauga ON L5B1B6	SW/102.2	-4.38	444
136	GEN	1345000 Ontario Inc.	21 Queensway West Suite 110 Mississauga ON L5B1B6	SW/102.2	-4.38	445
137	SPL		2316 HURONTARIO ST. \\ MISSISSAUGA CITY ON L5B 1N1	SW/147.6	-3.38	445
137	CA	The Corporation of the City of Mississauga	2316 Hurontario Street Mississauga ON L5B 1N1	SW/147.6	-3.38	445
138	ECA	The Corporation of the City of Mississauga	2316 Hurontario Street Mississauga ON L5B 3C1	SW/150.1	-3.38	446
139	GEN	Nile Bank Management Inc.	2338 Hurontario St. Suite 201 Mississauga ON L5B 1N1	SW/171.9	-2.48	446
139	GEN	Nile Bank Management Inc.	2338 Hurontario St., Suite 201 Mississauga ON	SW/171.9	-2.48	446

Map Key	DB	Company/Site Name	Address	Dir/Dist (m)	Elev Diff (m)	Page Number
139	EHS		2338 Hurontario St Mississauga ON L5B1N1	SW/171.9	-2.48	447
139	GEN	Nile Bank Management Inc.	2338 Hurontario St., Suite 201 Mississauga ON	SW/171.9	-2.48	447
139	GEN	Nile Bank Management Inc.	2338 Hurontario St., Suite 201 Mississauga ON L5B 1N1	SW/171.9	-2.48	447
139	GEN	Nile Bank Management Inc.	2338 Hurontario St., Suite 201 Mississauga ON L5B 1N1	SW/171.9	-2.48	447
139	SPL	Alectra Utilities Corporation	2338 Hurontario St Mississauga ON	SW/171.9	-2.48	448
140	GEN	CHELSEY PARK NURSING HOME	2250 HURONTARIO ST. MISSISSAUGA ON L5B 1M8	SW/114.7	-5.38	448
140	GEN	CHELSEY PARK NURSING HOME 10-288	2250 HURONTARIO ST. MISSISSAUGA ON L5B 1M8	SW/114.7	-5.38	448
140	EHS		2250 Hurontario Street Mississauga ON L5B 1M8	SW/114.7	-5.38	449
140	EHS		2250 Hurontario St Mississauga ON L5B1M8	SW/114.7	-5.38	449
140	GEN	Leisureworld Mississauga	2250 Hurontario Street Mississauga ON L5B 1M8	SW/114.7	-5.38	449
140	EHS		2250 Hurontario Street Mississauga ON L5B 1M8	SW/114.7	-5.38	449
140	EHS		2250 Hurontario Street Mississauga ON L5B 1M8	SW/114.7	-5.38	449
140	EHS		2250 Hurontario Street Mississauga ON L5B 1M8	SW/114.7	-5.38	450

Map Key	DB	Company/Site Name	Address	Dir/Dist (m)	Elev Diff (m)	Page Number
140	EHS		2250 Hurontario Street Mississauga ON L5B 1M8	SW/114.7	-5.38	450
140	EHS		2250 Hurontario Street Mississauga ON L5B 1M8	SW/114.7	-5.38	450
140	EHS		2250 Hurontario Street Mississauga ON L5B 1M8	SW/114.7	-5.38	450
141	WWIS		GRASS AREA SOUTH OF QUEENSWAY W WEST OF HURONTARIO ST Mississauga ON Well ID: 7327181	SW/111.0	-4.38	450
142	BORE		ON	SW/119.4	-4.38	453
143	BORE		ON	NE/163.4	2.45	454
144	WWIS		ON Well ID: 7160191	NE/238.9	3.62	456
145	EHS		33 Queensway West Mississauga ON	SW/154.3	-4.16	456
146	WWIS		GRASS AREA SOUTH OF QUEENSWAY W WEST OF HURONTARIO ST Mississauga ON Well ID: 7327180	SW/148.4	-4.38	456
147	EBR	Trillium Health Centre	15 Bronte College Court Mississauga Regional Municipality of Peel CITY OF MISSISSAUGA ON	SW/249.5	-5.38	459
147	EBR	Trillium Health Centre	15 Bronte College Court Mississauga Regional Municipality of Peel CITY OF MISSISSAUGA ON	SW/249.5	-5.38	460
147	CA	Trillium Health Centre	15 Bronte College Crt Mississauga ON L5B 0E7	SW/249.5	-5.38	460

Map Key	DB	Company/Site Name	Address	Dir/Dist (m)	Elev Diff (m)	Page Number
147	HINC		15 BRONTE COLLEGE COURT MISSISSAUGA ON L5B 0E7	SW/249.5	-5.38	460
147	GEN	Trillium Health Centre	15 Bronte College Road Mississauga ON L5B 0E7	SW/249.5	-5.38	461
147	GEN	Trillium Health Centre	15 Bronte College Road Mississauga ON L5B 0E7	SW/249.5	-5.38	461
147	GEN	Trillium Health Partners	15 Bronte College Road Mississauga ON L5B 0E7	SW/249.5	-5.38	461
147	GEN	Trillium Health Partners	15 Bronte College Road Mississauga ON	SW/249.5	-5.38	462
147	ECA	Trillium Health Centre	15 Bronte College Crt Mississauga ON M9C 1A6	SW/249.5	-5.38	462
147	GEN	Trillium Health Partners	15 Bronte College Road Mississauga ON L5B 0E7	SW/249.5	-5.38	462
147	GEN	Trillium Health Partners	15 Bronte College Road Mississauga ON L5B 0E7	SW/249.5	-5.38	462
147	GEN	Trillium Health Partners	15 Bronte College Road Mississauga ON L5B 0E7	SW/249.5	-5.38	463
147	GEN	Trillium Health Partners	15 Bronte College Road Mississauga ON L5B 0E7	SW/249.5	-5.38	463
147	GEN	Trillium Health Partners	15 Bronte College Road Mississauga ON L5B 0E7	SW/249.5	-5.38	463
148	SCT	INTERNATIONAL MACHINING INDUST	2398 HAINES RD UNIT 4 MISSISSAUGA ON L4Y 1Y6	NE/249.5	3.62	464
148	PRT	ZAPP-HAINES INVESTMENTS LTD ATTN WANDA	2398 HAINES RD MISSISSAUGA ON L4Y 1Y6	NE/249.5	3.62	464

Map Key	DB	Company/Site Name	Address	Dir/Dist (m)	Elev Diff (m)	Page Number
148	SCT	INTERNATIONAL MACHINING IND	2398 Haines Rd Unit 4 Mississauga ON L4Y 1Y6	NE/249.5	3.62	464
148	SCT	JKS Industrial Inc.	2398 Haines Rd Unit 6 Mississauga ON L4Y 1Y6	NE/249.5	3.62	464
148	GEN	ONTARIO CUTTING & CORING LIMITED	2398 HANES RD. MISSISSAUGA ON L4Y 1Y6	NE/249.5	3.62	465
148	GEN	ONTARIO CUTTING & CORING LIMITED	2398 HANES ROAD MISSISSAUGA ON L4Y 1Y6	NE/249.5	3.62	465
148	GEN	ONTARIO CUTTING & CORING LIMITED 29-344	2398 HANES RD. MISSISSAUGA ON L4Y 1Y6	NE/249.5	3.62	465
148	GEN	ONTARIO CUTTING AND CORING LIMITED	2398 HAINES ROAD MISSISSAUGA ON L4Y 1Y6	NE/249.5	3.62	466
148	GEN	ONTARIO CUTTING AND CORING LIMITED	2398 HAINES ROAD UNIT 1 MISSISSAUGA ON L4Y 1Y6	NE/249.5	3.62	466
148	FSTH	ZAPP-HAINES INVESTMENTS LTD ATTN WANDA	2398 HAINES RD MISSISSAUGA ON L4Y 1Y6	NE/249.5	3.62	467
148	FSTH	ZAPP-HAINES INVESTMENTS LTD ATTN WANDA	2398 HAINES RD MISSISSAUGA ON L4Y 1Y6	NE/249.5	3.62	467
148	CA	Gator Waste Inc.	2398 Hains Rd Mississauga ON	NE/249.5	3.62	467
148	GEN	ONTARIO CUTTING AND CORING LIMITED	2398 HAINES ROAD UNIT 1 MISSISSAUGA ON L4Y 1Y6	NE/249.5	3.62	467
148	GEN	ONTARIO CUTTING AND CORING LIMITED	2398 HAINES ROAD UNIT 1 MISSISSAUGA ON L4Y 1Y6	NE/249.5	3.62	468
148	GEN	ONTARIO CUTTING AND CORING LIMITED	2398 HAINES ROAD UNIT 1 MISSISSAUGA ON L4Y 1Y6	NE/249.5	3.62	468

Map Key	DB	Company/Site Name	Address	Dir/Dist (m)	Elev Diff (m)	Page Number
148	FST	ZAPP-HAINES INVESTMENTS LTD ATTN WANDA	2398 HAINES RD MISSISSAUGA L4Y 1Y6 ON CA 2398 HAINES RD MISSISSAUGA L4Y 1Y6 ON CA ON	NE/249.5	3.62	469
148	GEN	ONTARIO CUTTING AND CORING LIMITED	2398 HAINES ROAD UNIT 1 MISSISSAUGA ON L4Y 1Y6	NE/249.5	3.62	469
148	GEN	ONTARIO CUTTING AND CORING LIMITED	2398 HAINES ROAD UNIT 1 MISSISSAUGA ON	NE/249.5	3.62	470
148	ECA	Gator Waste Inc.	2398 Hains Rd Mississauga ON L4Y 1Y6	NE/249.5	3.62	470
148	GEN	ONTARIO CUTTING AND CORING LIMITED	2398 HAINES ROAD UNIT 1 MISSISSAUGA ON L4Y 1Y6	NE/249.5	3.62	470
148	GEN	ONTARIO CUTTING AND CORING LIMITED	2398 HAINES ROAD UNIT 1 MISSISSAUGA ON L4Y 1Y6	NE/249.5	3.62	471
148	GEN	ONTARIO CUTTING AND CORING LIMITED	2398 HAINES ROAD UNIT 1 MISSISSAUGA ON L4Y 1Y6	NE/249.5	3.62	471
148	GEN	ONTARIO CUTTING AND CORING LIMITED	2398 HAINES ROAD UNIT 1 MISSISSAUGA ON L4Y 1Y6	NE/249.5	3.62	471
148	GEN	ONTARIO CUTTING AND CORING LIMITED	2398 HAINES ROAD UNIT 1 MISSISSAUGA ON L4Y 1Y6	NE/249.5	3.62	472
149	RSC		2350 Hurontario St. Mississauga ON L5B 1N1	SW/249.9	-2.83	472
149	RSC		2350 Hurontario St. Mississauga ON L5B 1N1	SW/249.9	-2.83	473
149	RSC		2350 Hurontario St. Mississauga ON L5B 1N1	SW/249.9	-2.83	473
149	EHS		2350 Hurontario Street Mississauga ON L5B 1N1	SW/249.9	-2.83	473

Map Key	DB	Company/Site Name	Address	Dir/Dist (m)	Elev Diff (m)	Page Number
149	SPL	Enbridge Gas Distribution Inc.	2350 Hurontario St. Mississauga ON L5B 1N1	SW/249.9	-2.83	474
150	GEN	Royalcrest Lifecare Group	55 Queensway West Mississauga ON L5B 1B5	SW/224.6	-3.38	474
150	EHS		55 Queensway West Mississauga ON L5B 1B5	SW/224.6	-3.38	474
150	GEN	DDK Plumbing & Heating Ltd.	55 The Queensway Mississauga ON	SW/224.6	-3.38	475
150	GEN	Cooksville Care Centre	55 The Queensway West Mississauga ON L5B 1B5	SW/224.6	-3.38	475
150	GEN	Cooksville Care Centre	55 The Queensway West Mississauga ON L5B 1B5	SW/224.6	-3.38	475
150	GEN	Cooksville Care Centre	55 The Queensway West Mississauga ON	SW/224.6	-3.38	475
150	GEN	Cooksville Care Centre	55 The Queensway Mississauga ON L5B1B5	SW/224.6	-3.38	475
150	GEN	Cooksville Care Centre	55 The Queensway West Mississauga ON L5B 1B5	SW/224.6	-3.38	476
150	GEN	Cooksville Care Centre	55 The Queensway West Mississauga ON L5B 1B5	SW/224.6	-3.38	476
151	SCT	COLIO STATE INC.	2300 HAINES RD MISSISSAUGA ON L4Y 1Y6	NE/192.7	3.08	476
151	SCT	COLIO ESTATE INC.	2300 Haines Rd Mississauga ON L4Y 1Y6	NE/192.7	3.08	477
151	SCT	Colio Estate Wines Inc.	2300 Haines Rd Mississauga ON L4Y 1Y6	NE/192.7	3.08	477

Map Key	DB	Company/Site Name	Address	Dir/Dist (m)	Elev Diff (m)	Page Number
152	BORE		ON	SW/220.2	-4.00	477
153	WWIS		100 Queensway West Mississauga ON <i>Well ID: 7333318</i>	SW/207.5	-5.30	478
154	SCT	TRENT WOOD PRODUCTS INC	2350 HAINES RD BLDG 2B MISSISSAUGA ON L4Y 1Y6	NE/212.7	3.51	481
154	SCT	TRENT CANOE AND KAYAK	2350 Haines Rd Bldg 2B Mississauga ON L4Y 1Y6	NE/212.7	3.51	481
154	SCT	Holy Cow Canoe Company	2350 Haines Rd Bldg 2B Mississauga ON L4Y 1Y6	NE/212.7	3.51	481
154	GEN	Z.H. HYDRAULICS LIMITED	2350 HAINES ROAD, BUILDING #3 MISSISSAUGA ON L4Y 1Y6	NE/212.7	3.51	482
154	GEN	Z.H. HYDRAULICS (OUT OF BUSINESS) 43-040	2350 HAINES ROAD, BUILDING #3 MISSISSAUGA ON L4Y 1Y6	NE/212.7	3.51	482
154	GEN	CONTRACT AIR COMPRESSORS INC.	2350 HAINES ROAD, BUILDING #3 MISSISSAUGA ON L4Y 1Y6	NE/212.7	3.51	482
154	GEN	CONTRACT AIR COMPRESSORS INCORPORATED	2350 HAINES ROAD, BUILDING #3 MISSISSAUGA ON L4Y 1Y6	NE/212.7	3.51	482
154	GEN	CONTRACT AIR COMPRESSORS INCORPORATED	2350 HAINES RD. BLDG.3 MISSISSAUGA ON L4Y 1Y6	NE/212.7	3.51	483
154	SCT	Graphprint	2350 Haines Rd Mississauga ON L4Y 1Y6	NE/212.7	3.51	483
154	SCT	Katika Integrated	2350 Haines Rd Mississauga ON L4Y 1Y6	NE/212.7	3.51	484

Map Key	DB	Company/Site Name	Address	Dir/Dist (m)	Elev Diff (m)	Page Number
155	EHS		2364 Haines Road Mississauga ON L4Y 1Y6	NE/241.3	3.62	484
156	SCT	OLD CENTURY CUSTOM WOODWORKING	2364 HAINES RD UNIT 12 MISSISSAUGA ON L4Y 1Y6	NE/241.4	3.62	484
156	SCT	STEPCON INDUSTRIES INC	2364 HAINES RD UNIT 20-21 MISSISSAUGA ON L4Y 1Y6	NE/241.4	3.62	484
156	SCT	WPG PRECISION GRINDING INC.	2364 Haines Rd Unit 16 Mississauga ON L4Y 1Y6	NE/241.4	3.62	485
156	SCT	KNITCO R & P KNITTING	2364 Haines Rd Unit 9-10 Mississauga ON L4Y 1Y6	NE/241.4	3.62	485
156	SCT	Webb Precision Machining Inc	2364 Haines Rd Unit 16 Mississauga ON L4Y 1Y6	NE/241.4	3.62	485
156	SCT	Knitco R & P Knitting Corp.	2364 Haines Rd Unit 9-10 Mississauga ON L4Y 1Y6	NE/241.4	3.62	486
156	SCT	WPG Precision	2364 Haines Rd Unit 16 Mississauga ON L4Y 1Y6	NE/241.4	3.62	486
156	SCT	Webb Precision Machining Inc.	2364 Haines Rd Unit 16 Mississauga ON L4Y 1Y6	NE/241.4	3.62	486
156	SCT	Vigneri Machine Works	2364 Haines Rd Unit 16 Mississauga ON L4Y 1Y6	NE/241.4	3.62	486
156	SCT	Oak-Mississauga Cartons & Shipping Supplies Company Ltd.	2364 Haines Rd Unit 1 Mississauga ON L4Y 1Y6	NE/241.4	3.62	487
156	GEN	Sandlark Development Inc.	2364 Haines Road Mississauga ON L4Y 1Y6	NE/241.4	3.62	487
156	SCT	Oak-Mississauga Cartons	2364 Haines Rd Unit 1 Mississauga ON L4Y 1Y6	NE/241.4	3.62	487

Map Key	DB	Company/Site Name	Address	Dir/Dist (m)	Elev Diff (m)	Page Number
156	EBR	1300079 Ontario Inc.	2364 Haines Road, Unit 7 Mississauga Ontario Mississauga ON	NE/241.4	3.62	487
156	SPL	Cambridge Hydro<UNOFFICIAL>	2364 Haines Rd SANDLARK DEVELOPMENTS<UNOFFICIAL> Mississauga ON L4Y 1Y6	NE/241.4	3.62	488
156	SPL		2364 HAINES RD 248 GOLFDAL RD. <UNOFFICIAL> Toronto ON L4Y 1Y6	NE/241.4	3.62	488
156	GEN	Sandlark Developments Inc.	2364 Haines Road Mississauga ON L4Y 1Y6	NE/241.4	3.62	489
156	CA	1300079 Ontario Inc.	2364 Haines Road, Unit 7 Mississauga ON L4Y 1Y6	NE/241.4	3.62	489
156	GEN	Sandlark Developments Inc.	2364 Haines Road Mississauga ON L4Y 1Y6	NE/241.4	3.62	489
156	ECA	1300079 Ontario Inc.	2364 Haines Road, Unit 7 Mississauga ON L4Y 1Y6	NE/241.4	3.62	490
157	SPL		785 Queensway East Unit 22 Mississauga ON	NE/224.2	2.62	490
158	CA	MISSISSAUGA HOSPITAL	100 QUEENSWAY WEST MISSISSAUGA CITY ON L5B 1B8	SW/249.5	-5.38	490
158	CA	THE MISSISSAUGA HOSPITAL	100 QUEENSWAY WEST MISSISSAUGA CITY ON L5B 1B8	SW/249.5	-5.38	491
158	CA	THE MISSISSAUGA HOSPITAL	100 QUEENSWAY WEST MISSISSAUGA CITY ON L5B 1B8	SW/249.5	-5.38	491
158	CA	MISSISSAUGA HOSPITAL	100 QUEENSWAY WEST MISSISSAUGA CITY ON L5B 1B8	SW/249.5	-5.38	491
158	CA		100 Queensway West Mississauga ON L5B 1B8	SW/249.5	-5.38	492

<i>Map Key</i>	<i>DB</i>	<i>Company/Site Name</i>	<i>Address</i>	<i>Dir/Dist (m)</i>	<i>Elev Diff (m)</i>	<i>Page Number</i>
158	EHS		100 The Queensway West Mississauga ON L5B 1B8	SW/249.5	-5.38	492
158	GEN	MISSISSAUGA HOSPITAL	MAINTENANCE & ENGINEERING 100 QUEENSWAY WEST MISSISSAUGA ON L5B 1B8	SW/249.5	-5.38	492
158	GEN	MISSISSAUGA HOSPITAL, THE 27-164	100 THE QUEENSWAY WEST MISSISSAUGA ON L5B 1B8	SW/249.5	-5.38	493
158	GEN	MISSISSAUGA HOSPITAL, THE	100 THE QUEENSWAY WEST MISSISSAUGA ON L5B 1B8	SW/249.5	-5.38	493
158	GEN	MISSISSAUGA (SEE & USE ON2542500)	100 THE QUEENSWAY WEST MISSISSAUGA ON L5B 1B8	SW/249.5	-5.38	494
158	GEN	PHARMA PLUS DRUGMARTS LTD.	MISSISSAUGA HOSPITAL 100 QUEENSWAY WEST MISSISSAUGA ON L5B 1B8	SW/249.5	-5.38	495
158	GEN	TRILLIUM HEALTH CENTRE	100 THE QUEENSWAY WEST MISSISSAUGA ON L5B 1B8	SW/249.5	-5.38	495
158	GEN	TRILLIUM HEALTH CENTRE	MISSISSAUGA SITE 100 QUEENSWAY WEST MISSISSAUGA ON L5B 1B8	SW/249.5	-5.38	496
158	EHS		100 Queensway West Mississauga ON L5B 1B8	SW/249.5	-5.38	497
158	DTNK	Trillium Health Centre	100 Queensway West, Mississauga (Boiler) MISSISSAUGA ON L5B 1B8	SW/249.5	-5.38	497
158	DTNK	Trillium Health Centre	100 Queensway West, Mississauga (Generator) MISSISSAUGA ON L5B 1B8	SW/249.5	-5.38	497
158	SPL	Mississauga Trillum Hospital<UNOFFICIAL>	100 Queensway Mississauga ON	SW/249.5	-5.38	498

Map Key	DB	Company/Site Name	Address	Dir/Dist (m)	Elev Diff (m)	Page Number
158	SPL	The Regional Municipality of Peel	100 Queensway West 100 QUEENSWAY WEST Mississauga ON L5B 1B8	SW/249.5	-5.38	498
158	SPL		100 Queensway West TRILLIUM HEALTH CENTRE<UNOFFICIAL> Mississauga ON L5B 1B8	SW/249.5	-5.38	499
158	GEN	TRILLIUM HEALTH CENTRE	MISSISSAUGA 100 QUEENSWAY WEST MISSISSAUGA ON L5B 1B8	SW/249.5	-5.38	499
158	CA	Trillium Health Centre	100 Queensway West Mississauga ON L5B 1B8	SW/249.5	-5.38	500
158	CA	Trillium Health Centre	100 Queensway West Mississauga ON L5B 1B8	SW/249.5	-5.38	501
158	SPL	Trillium Health Centre	100 Queensway W Mississauga ON L5B 1B8	SW/249.5	-5.38	501
158	GEN	TRILLIUM HEALTH CENTRE	MISSISSAUGA 100 QUEENSWAY WEST MISSISSAUGA ON L5B 1B8	SW/249.5	-5.38	501
158	EHS		100 Queensway Mississauga ON	SW/249.5	-5.38	502
158	SPL	Trillium Health Centre	100 Queensway W Mississauga ON L5B 1B8	SW/249.5	-5.38	503
158	GEN	TRILLIUM HEALTH CENTRE	MISSISSAUGA 100 QUEENSWAY WEST MISSISSAUGA ON L5B 1B8	SW/249.5	-5.38	503
158	GEN	TRILLIUM HEALTH CENTRE	MISSISSAUGA 100 QUEENSWAY WEST MISSISSAUGA ON L5B 1B8	SW/249.5	-5.38	504
158	GEN	Trillium Health Partners	MISSISSAUGA 100 QUEENSWAY WEST MISSISSAUGA ON L5B 1B8	SW/249.5	-5.38	505
158	NPRI	TRILLIUM HEALTH PARTNERS	100 QUEENSWAY WEST NOT AVAILABLE MISSISSAUGA ON L5B 1B8	SW/249.5	-5.38	506

<i>Map Key</i>	<i>DB</i>	<i>Company/Site Name</i>	<i>Address</i>	<i>Dir/Dist (m)</i>	<i>Elev Diff (m)</i>	<i>Page Number</i>
158	GEN	Trillium Health Partners	MISSISSAUGA 100 QUEENSWAY WEST MISSISSAUGA ON	SW/249.5	-5.38	507
158	NPRI	TRILLIUM HEALTH PARTNERS	100 QUEENSWAY WEST NOT AVAILABLE MISSISSAUGA ON L5B 1B8	SW/249.5	-5.38	508
158	CFOT	TRILLIUM HEALTH CENTRE	100 QUEENSWAY W MISSISSAUGA L5B 1B8 ON CA ON	SW/249.5	-5.38	509
158	CFOT	TRILLIUM HEALTH CENTRE	100 QUEENSWAY W MISSISSAUGA L5B 1B8 ON CA ON	SW/249.5	-5.38	509
158	NPRI	TRILLIUM HEALTH PARTNERS	100 QUEENSWAY WEST NOT AVAILABLE MISSISSAUGA ON L5B 1B8	SW/249.5	-5.38	510
158	ECA	Trillium Health Centre	100 Queensway West Mississauga ON L5B 1B8	SW/249.5	-5.38	511
158	ECA	Trillium Health Centre	100 Queensway West Mississauga ON L5B 1B8	SW/249.5	-5.38	511
158	ECA	Trillium Health Centre	100 Queensway West Mississauga ON L5B 1B8	SW/249.5	-5.38	511
158	GEN	Trillium Health Partners	MISSISSAUGA 100 QUEENSWAY WEST MISSISSAUGA ON L5B 1B8	SW/249.5	-5.38	512
158	GEN	Rexall Pharmacy Group Ltd	100 Queensway Mississauga ON L5B 1B8	SW/249.5	-5.38	513
158	GEN	Trillium Health Partners	MISSISSAUGA 100 QUEENSWAY WEST MISSISSAUGA ON L5B 1B8	SW/249.5	-5.38	513
158	GEN	Pharma Plus Drugmarts Ltd	100 Queensway Mississauga ON L5B 1B8	SW/249.5	-5.38	514

Map Key	DB	Company/Site Name	Address	Dir/Dist (m)	Elev Diff (m)	Page Number
158	GEN	Trillium Health Partners	MISSISSAUGA 100 QUEENSWAY WEST MISSISSAUGA ON L5B 1B8	SW/249.5	-5.38	515
158	GEN	Pharma Plus Drugmarts Ltd	100 Queensway Mississauga ON L5B 1B8	SW/249.5	-5.38	516
158	GEN	Trillium Health Partners Mississauga Hospital	MISSISSAUGA 100 QUEENSWAY WEST MISSISSAUGA ON L5B 1B8	SW/249.5	-5.38	516
158	GEN	Trillium Hospital	100 Queensway West Mississauga ON L5B 1B8	SW/249.5	-5.38	517
158	NPRI	Trillium Health Partners	100 QUEENSWAY WEST NOT AVAILABLE MISSISSAUGA ON L5B 1B8	SW/249.5	-5.38	518
158	SPL	Trillium Health Partners	100 Queensway W Mississauga ON L5B 1B8	SW/249.5	-5.38	519
158	GEN	Trillium Health Partners Mississauga Hospital	MISSISSAUGA 100 QUEENSWAY WEST MISSISSAUGA ON L5B 1B8	SW/249.5	-5.38	519
158	EASR	TRILLIUM HEALTH PARTNERS	100 QUEENSWAY W MISSISSAUGA ON L5B 1B8	SW/249.5	-5.38	521
158	SPL	Trillium Health Partners	100 Queensway W Mississauga ON L5B 1B8	SW/249.5	-5.38	521
158	FST	TRILLIUM HEALTH CENTRE	100 QUEENSWAY W MISSISSAUGA L5B 1B8 ON CA ON	SW/249.5	-5.38	522
158	FST	TRILLIUM HEALTH CENTRE	100 QUEENSWAY W MISSISSAUGA L5B 1B8 ON CA ON	SW/249.5	-5.38	522

Executive Summary: Summary By Data Source

AUWR - Automobile Wrecking & Supplies

A search of the AUWR database, dated 1999-Jun 30, 2020 has found that there are 2 AUWR site(s) within approximately 0.25 kilometers of the project property.

<u>Site</u>	<u>Address</u>	<u>Distance (m)</u>	<u>Map Key</u>
KALSI CHADHA CO	2233 HURONTARIO ST MISSISSAUGA ON L5A 2E9	125.8	<u>110</u>
SUPREME DISPOSAL SERVICES	2355 CAWTHRA RD MISSISSAUGA ON L5A2W7	155.5	<u>124</u>

BORE - Borehole

A search of the BORE database, dated 1875-Jul 2018 has found that there are 49 BORE site(s) within approximately 0.25 kilometers of the project property.

<u>Site</u>	<u>Address</u>	<u>Distance (m)</u>	<u>Map Key</u>
	ON	59.2	<u>1</u>
	ON	140.4	<u>3</u>
	ON	111.0	<u>4</u>
	ON	214.1	<u>7</u>
	ON	162.1	<u>8</u>
	ON	48.4	<u>9</u>

<u>Site</u>	<u>Address</u>	<u>Distance (m)</u>	<u>Map Key</u>
	ON	157.0	<u>10</u>
	ON	155.5	<u>15</u>
	ON	206.6	<u>18</u>
	ON	195.7	<u>20</u>
	ON	205.1	<u>28</u>
	ON	236.6	<u>32</u>
	ON	201.8	<u>33</u>
	ON	41.2	<u>35</u>
	ON	233.4	<u>37</u>
	ON	163.2	<u>49</u>
	ON	139.0	<u>62</u>

<u>Site</u>	<u>Address</u>	<u>Distance (m)</u>	<u>Map Key</u>
	ON	215.7	<u>64</u>
	ON	210.7	<u>66</u>
	ON	215.4	<u>67</u>
	ON	212.4	<u>68</u>
	ON	185.3	<u>69</u>
	ON	197.5	<u>70</u>
	ON	197.4	<u>76</u>
	ON	189.2	<u>77</u>
	ON	190.4	<u>84</u>
	ON	195.9	<u>85</u>
	ON	194.8	<u>90</u>
	ON	185.0	<u>92</u>

<u>Site</u>	<u>Address</u>	<u>Distance (m)</u>	<u>Map Key</u>
	ON	79.3	<u>94</u>
	ON	204.3	<u>97</u>
	ON	87.5	<u>98</u>
	ON	211.7	<u>101</u>
	ON	228.6	<u>103</u>
	ON	230.5	<u>104</u>
	ON	245.3	<u>105</u>
	ON	232.7	<u>106</u>
	ON	234.8	<u>109</u>
	ON	232.5	<u>112</u>
	ON	236.6	<u>113</u>

<u>Site</u>	<u>Address</u>	<u>Distance (m)</u>	<u>Map Key</u>
	ON	173.7	116
	ON	240.5	121
	ON	247.2	123
	ON	249.7	125
	ON	246.4	126
	ON	246.4	126
	ON	119.4	142
	ON	163.4	143
	ON	220.2	152

CA - Certificates of Approval

A search of the CA database, dated 1985-Oct 30, 2011* has found that there are 20 CA site(s) within approximately 0.25 kilometers of the project property.

<u>Site</u>	<u>Address</u>	<u>Distance (m)</u>	<u>Map Key</u>
VAS-CATH INCORPORATED	2380 TEDLO STREET MISSISSAUGA CITY ON L5A 3V3	249.9	43

<u>Site</u>	<u>Address</u>	<u>Distance (m)</u>	<u>Map Key</u>
The Ron Boyko Group Inc.	570 Orwell St Mississauga ON L5A 3V7	220.1	<u>53</u>
	563 Queensway East Mississauga ON L5A 3X6	88.7	<u>56</u>
STANDARD PRODUCTS (CANADA) LTD.	601 THE QUEENSWAY MISSISSAUGA CITY ON	136.8	<u>61</u>
945324 Ontario Inc. c/o Kaneff Properties Ltd.	2211 Sherobee Rd Mississauga ON L5A 2H5	246.3	<u>107</u>
CENTRE-STAGE PLASTICS INC.	2395 CAWTHRA RD., UNIT 9, LOT 10 MISSISSAUGA ON L5A 2W8	205.5	<u>115</u>
R.M. OF PEEL	MELTON COURT/MELTON DRIVE MISSISSAUGA CITY ON	191.2	<u>119</u>
R.M. OF PEEL-LOTS 14 & 15, CONC. 1 SDS	PAISLEY BLVD./HIGHWAY #10 MISSISSAUGA CITY ON	248.3	<u>131</u>
R.M. OF PEEL, ENGINEERING & CONSTRUCTION	HURONTARIO ST/PAISLEY BLVD. MISSISSAUGA CITY ON	248.3	<u>131</u>
The Corporation of the City of Mississauga	2316 Hurontario Street Mississauga ON L5B 1N1	147.6	<u>137</u>
Trillium Health Centre	15 Bronte College Crt Mississauga ON L5B 0E7	249.5	<u>147</u>
Gator Waste Inc.	2398 Hains Rd Mississauga ON	249.5	<u>148</u>

<u>Site</u>	<u>Address</u>	<u>Distance (m)</u>	<u>Map Key</u>
1300079 Ontario Inc.	2364 Haines Road, Unit 7 Mississauga ON L4Y 1Y6	241.4	156
THE MISSISSAUGA HOSPITAL	100 QUEENSWAY WEST MISSISSAUGA CITY ON L5B 1B8	249.5	158
THE MISSISSAUGA HOSPITAL	100 QUEENSWAY WEST MISSISSAUGA CITY ON L5B 1B8	249.5	158
MISSISSAUGA HOSPITAL	100 QUEENSWAY WEST MISSISSAUGA CITY ON L5B 1B8	249.5	158
	100 Queensway West Mississauga ON L5B 1B8	249.5	158
Trillium Health Centre	100 Queensway West Mississauga ON L5B 1B8	249.5	158
Trillium Health Centre	100 Queensway West Mississauga ON L5B 1B8	249.5	158
MISSISSAUGA HOSPITAL	100 QUEENSWAY WEST MISSISSAUGA CITY ON L5B 1B8	249.5	158

CFOT - Commercial Fuel Oil Tanks

A search of the CFOT database, dated Jul 31, 2020 has found that there are 2 CFOT site(s) within approximately 0.25 kilometers of the project property.

<u>Site</u>	<u>Address</u>	<u>Distance (m)</u>	<u>Map Key</u>
TRILLIUM HEALTH CENTRE	100 QUEENSWAY W MISSISSAUGA L5B 1B8 ON CA ON	249.5	158
TRILLIUM HEALTH CENTRE	100 QUEENSWAY W MISSISSAUGA L5B 1B8 ON CA ON	249.5	158

<u>Site</u>	<u>Address</u>	<u>Distance (m)</u>	<u>Map Key</u>
-------------	----------------	---------------------	----------------

DELISTED TANK - Delisted Fuel Tanks

A search of the DELISTED TANK database, dated Jul 31, 2020 has found that there are 5 DELISTED TANK site(s) within approximately 0.25 kilometers of the project property.

<u>Site</u>	<u>Address</u>	<u>Distance (m)</u>	<u>Map Key</u>
1467738 ONTARIO INC	655 THE QUEENSWAY E MISSISSAUGA ON L5A 3X6	68.5	73
SRAA AUTOMOTIVE SERVICES INC	655 THE QUEENSWAY E MISSISSAUGA ON	68.5	73
SRAA AUTOMOTIVE SERVICES INC	655 THE QUEENSWAY E MISSISSAUGA ON	68.5	73
Trillium Health Centre	100 Queensway West, Mississauga (Generator) MISSISSAUGA ON L5B 1B8	249.5	158
Trillium Health Centre	100 Queensway West, Mississauga (Boiler) MISSISSAUGA ON L5B 1B8	249.5	158

EASR - Environmental Activity and Sector Registry

A search of the EASR database, dated Oct 2011-Aug 31, 2020 has found that there are 1 EASR site(s) within approximately 0.25 kilometers of the project property.

<u>Site</u>	<u>Address</u>	<u>Distance (m)</u>	<u>Map Key</u>
TRILLIUM HEALTH PARTNERS	100 QUEENSWAY W MISSISSAUGA ON L5B 1B8	249.5	158

EBR - Environmental Registry

A search of the EBR database, dated 1994-Aug 31, 2020 has found that there are 7 EBR site(s) within approximately 0.25 kilometers of the project property.

<u>Site</u>	<u>Address</u>	<u>Distance (m)</u>	<u>Map Key</u>
Vas-Cath Incorporated	2380 Tedlo Street CITY OF MISSISSAUGA ON	249.9	<u>43</u>
Acorn Packaging Inc.	563 Queensway East Mississauga, Regional Municipality of Peel CITY OF MISSISSAUGA ON	88.7	<u>56</u>
Acorn Packaging Inc.	563 Queensway East Mississauga Ontario Mississauga ON	88.7	<u>56</u>
Custom Medallion Inc.	563 Queensway East Mississauga Ontario Mississauga ON	88.7	<u>56</u>
Trillium Health Centre	15 Bronte College Court Mississauga Regional Municipality of Peel CITY OF MISSISSAUGA ON	249.5	<u>147</u>
Trillium Health Centre	15 Bronte College Court Mississauga Regional Municipality of Peel CITY OF MISSISSAUGA ON	249.5	<u>147</u>
1300079 Ontario Inc.	2364 Haines Road, Unit 7 Mississauga Ontario Mississauga ON	241.4	<u>156</u>

ECA - Environmental Compliance Approval

A search of the ECA database, dated Oct 2011-Aug 31, 2020 has found that there are 18 ECA site(s) within approximately 0.25 kilometers of the project property.

<u>Site</u>	<u>Address</u>	<u>Distance (m)</u>	<u>Map Key</u>
Dufferin Peel Catholic District School Board	2214 Cliff Road Mississauga ON L5R 3H5	144.2	<u>13</u>
Cracovia Square Inc.	Part of Lots 1 5 6 9 and all of Lot 2 Block 1 Mississauga ON L5L 5V1	5.9	<u>30</u>
The Regional Municipality of Peel	Camilla PI Mississauga ON L6T 4B9	5.9	<u>30</u>

<u>Site</u>	<u>Address</u>	<u>Distance (m)</u>	<u>Map Key</u>
Christopher Vitali	2365 Camilla Rd 2365, 2379, 2385 Camilla Road Part of Block A, Plan A-27 Mississauga ON L5A 2K4	181.7	<u>41</u>
The Ron Boyko Group Inc.	570 Orwell St Mississauga ON L5A 3V7	220.1	<u>53</u>
Acorn Packaging Inc.	563 Queensway East Mississauga ON L5A 3X6	88.7	<u>56</u>
Custom Medallion Inc.	563 Queensway East Mississauga ON L5A 3X6	88.7	<u>56</u>
Acorn Packaging Inc.	563 Queensway E Mississauga ON L5A 3X6	88.7	<u>56</u>
Hindu Maha Sabha (Mississauga)	Lot 11, Concession 1 South of Dundas Street Mississauga ON L5A 1T8	16.6	<u>58</u>
Hindu Maha Sabha (Mississauga)	Lot 11, Concession 1 South of Dundas Street Mississauga ON L5A 1T8	16.6	<u>58</u>
945324 Ontario Inc. c/o Kaneff Properties Ltd.	2211 Sherobee Rd Mississauga ON L6Y 5G8	246.3	<u>107</u>
The Corporation of the City of Mississauga	2316 Hurontario Street Mississauga ON L5B 3C1	150.1	<u>138</u>
Trillium Health Centre	15 Bronte College Crt Mississauga ON M9C 1A6	249.5	<u>147</u>
Gator Waste Inc.	2398 Hains Rd Mississauga ON L4Y 1Y6	249.5	<u>148</u>

<u>Site</u>	<u>Address</u>	<u>Distance (m)</u>	<u>Map Key</u>
1300079 Ontario Inc.	2364 Haines Road, Unit 7 Mississauga ON L4Y 1Y6	241.4	156
Trillium Health Centre	100 Queensway West Mississauga ON L5B 1B8	249.5	158
Trillium Health Centre	100 Queensway West Mississauga ON L5B 1B8	249.5	158
Trillium Health Centre	100 Queensway West Mississauga ON L5B 1B8	249.5	158

EHS - ERIS Historical Searches

A search of the EHS database, dated 1999-Jul 31, 2020 has found that there are 57 EHS site(s) within approximately 0.25 kilometers of the project property.

<u>Site</u>	<u>Address</u>	<u>Distance (m)</u>	<u>Map Key</u>
	2369 Cliff Rd Mississauga On Mississauga ON	227.8	11
	2214 Cliff Road Mississauga ON L5A 2N9	144.2	13
	Cawthra Rd & Orwell St Mississauga ON	149.9	19
	2230 Corsair Road Mississauga ON L5A 2L9	175.1	25
	201 Cherry Post Road Mississauga ON L5A 1J1	233.4	37
	2380 Tedlo Street Mississauga ON L5A 3V3	249.9	43

<u>Site</u>	<u>Address</u>	<u>Distance (m)</u>	<u>Map Key</u>
	2379 Camilla Road Mississauga ON L5A 2K4	225.3	45
	2375 Tedlo st. Mississauga ON L5A 3W7	235.4	46
	2355 Tedlo St. Mississauga ON L5A 3W7	139.0	48
	570 Orwell St Mississauga ON L5A 3V7	220.1	53
	570 Orwell St. Mississauga ON L5A 3V7	220.1	53
	563 Queensway E Mississauga ON L5A 3X6	88.7	56
	563 Queensway East Mississauga ON L5A 3X6	88.7	56
	563 Queensway East Mississauga ON L5A 3X6	88.7	56
	2350 Cawthra Road, 563 - 601 Queensway East, 570 - 600 Orwell Street, 2355 - 2510 Tedlo Street Mississauga ON	124.2	57
	580 Orwell St Mississauga ON L5A 3V7	219.9	59
	601 Queensway E Mississauga ON L5A 3X6	136.8	61

<u>Site</u>	<u>Address</u>	<u>Distance (m)</u>	<u>Map Key</u>
	600 Orwell St. Mississauga ON L5A 3R9	229.1	63
	600 Orwell Street Mississauga ON L5A 3R9	229.1	63
	600 Orwell Street Mississauga ON L5A 3R9	229.1	63
	600 Orwell Street Mississauga ON L5A 3R9	229.1	63
	600 Orwell Street Mississauga ON	229.1	63
	600 Orwell St Mississauga ON L5A3R9	229.1	63
	90 Paisley Blvd E Mississauga ON L5A1P4	232.5	72
	655 Queensway E Mississauga ON L5A 3X6	68.5	73
	655 The Queensway East Mississauga ON	68.5	73
	71 Paisley Blvd E Mississauga ON L5A1P4	218.1	79
	2350 Cawthra Rd. Mississauga ON L5A 2X1	147.7	86
	2370 Cawthra Road Mississauga ON L5A 2X1	196.1	95

<u>Site</u>	<u>Address</u>	<u>Distance (m)</u>	<u>Map Key</u>
	2247 Hurontario Street Mississauga ON L5A 2G2	102.8	100
	2211 Sherobee Road Mississauga ON L5A 2H5	246.3	107
	2211 Sherobee Rd Mississauga ON L5A2H5	246.3	107
	2325 Hurontario Mississauga ON	57.7	108
	2325 Hurontario St Mississauga ON	57.7	108
	18 Paisley Blvd E Mississauga ON L5A1P2	198.2	117
	2353 Hurontario Street Mississauga ON L5A 2E8	158.5	118
	2417 Hurontario Street Mississauga ON L5A 1P2	164.1	127
	755 Queensway East #27 Mississauga ON L4Y 4C5	43.4	130
	755 Queensway E Mississauga ON L4Y 4C5	43.4	130
	755 Queensway East Mississauga ON L4Y 4C5	43.4	130

<u>Site</u>	<u>Address</u>	<u>Distance (m)</u>	<u>Map Key</u>
	2399 Cawthra Rd Mississauga ON L5A 2W9	244.1	133
	2338 Hurontario St Mississauga ON L5B1N1	171.9	139
	2250 Hurontario Street Mississauga ON L5B 1M8	114.7	140
	2250 Hurontario St Mississauga ON L5B1M8	114.7	140
	2250 Hurontario Street Mississauga ON L5B 1M8	114.7	140
	2250 Hurontario Street Mississauga ON L5B 1M8	114.7	140
	2250 Hurontario Street Mississauga ON L5B 1M8	114.7	140
	2250 Hurontario Street Mississauga ON L5B 1M8	114.7	140
	2250 Hurontario Street Mississauga ON L5B 1M8	114.7	140
	2250 Hurontario Street Mississauga ON L5B 1M8	114.7	140
	2250 Hurontario Street Mississauga ON L5B 1M8	114.7	140
	33 Queensway West Mississauga ON	154.3	145
	2350 Hurontario Street Mississauga ON L5B 1N1	249.9	149

<u>Site</u>	<u>Address</u>	<u>Distance (m)</u>	<u>Map Key</u>
	55 Queensway West Mississauga ON L5B 1B5	224.6	150
	2364 Haines Road Mississauga ON L4Y 1Y6	241.3	155
	100 The Queensway West Mississauga ON L5B 1B8	249.5	158
	100 Queensway West Mississauga ON L5B 1B8	249.5	158
	100 Queensway Mississauga ON	249.5	158

FST - Fuel Storage Tank

A search of the FST database, dated Jul 31, 2020 has found that there are 11 FST site(s) within approximately 0.25 kilometers of the project property.

<u>Site</u>	<u>Address</u>	<u>Distance (m)</u>	<u>Map Key</u>
	655 QUEENSWAY E MISSISSAUGA ON L5A 3X6	68.5	73
SUNCOR ENERGY PRODUCTS PARTNERSHIP	655 THE QUEENSWAY E MISSISSAUGA L5A 3X6 ON CA 655 THE QUEENSWAY E MISSISSAUGA L5A 3X6 ON CA ON	68.5	73
SUNCOR ENERGY PRODUCTS PARTNERSHIP	655 THE QUEENSWAY E MISSISSAUGA L5A 3X6 ON CA 655 THE QUEENSWAY E MISSISSAUGA L5A 3X6 ON CA ON	68.5	73
SUNCOR ENERGY PRODUCTS PARTNERSHIP	655 THE QUEENSWAY E MISSISSAUGA L5A 3X6 ON CA 655 THE QUEENSWAY E MISSISSAUGA L5A 3X6 ON CA ON	68.5	73

<u>Site</u>	<u>Address</u>	<u>Distance (m)</u>	<u>Map Key</u>
SUNCOR ENERGY PRODUCTS PARTNERSHIP	655 THE QUEENSWAY E MISSISSAUGA L5A 3X6 ON CA 655 THE QUEENSWAY E MISSISSAUGA L5A 3X6 ON CA ON	68.5	73
	655 THE QUEENSWAY E MISSISSAUGA ON L5A 3X6	68.5	73
MISSISSAUGA KAR KARE CENTRES INC.	655 QUEENSWAY E MISSISSAUGA L5A 3X6 ON CA ON	68.5	73
MISSISSAUGA KAR KARE CENTRES INC.	655 QUEENSWAY E MISSISSAUGA L5A 3X6 ON CA ON	68.5	73
ZAPP-HAINES INVESTMENTS LTD ATTN WANDA	2398 HAINES RD MISSISSAUGA L4Y 1Y6 ON CA 2398 HAINES RD MISSISSAUGA L4Y 1Y6 ON CA ON	249.5	148
TRILLIUM HEALTH CENTRE	100 QUEENSWAY W MISSISSAUGA L5B 1B8 ON CA ON	249.5	158
TRILLIUM HEALTH CENTRE	100 QUEENSWAY W MISSISSAUGA L5B 1B8 ON CA ON	249.5	158

FSTH - Fuel Storage Tank - Historic

A search of the FSTH database, dated Pre-Jan 2010* has found that there are 3 FSTH site(s) within approximately 0.25 kilometers of the project property.

<u>Site</u>	<u>Address</u>	<u>Distance (m)</u>	<u>Map Key</u>
1659183 ONTARIO INC O/A GAS STN	655 THE QUEENSWAY E MISSISSAUGA ON	68.5	73
ZAPP-HAINES INVESTMENTS LTD ATTN WANDA	2398 HAINES RD MISSISSAUGA ON L4Y 1Y6	249.5	148

<u>Site</u>	<u>Address</u>	<u>Distance (m)</u>	<u>Map Key</u>
ZAPP-HAINES INVESTMENTS LTD ATTN WANDA	2398 HAINES RD MISSISSAUGA ON L4Y 1Y6	249.5	148

GEN - Ontario Regulation 347 Waste Generators Summary

A search of the GEN database, dated 1986-Jul 31, 2020 has found that there are 273 GEN site(s) within approximately 0.25 kilometers of the project property.

<u>Site</u>	<u>Address</u>	<u>Distance (m)</u>	<u>Map Key</u>
DUFFERIN-PEEL R.C.S.S. BOARD	ST. TIMOTHY 2214 CLIFF RD. MISSISSAUGA ON L5A 2N9	144.2	13
Dufferin-Peel Catholic School Board	2214 Cliff Road Mississauga ON L5A 2N9	144.2	13
Atlas Corporation Inc	2389 Cliff Road Mississauga ON L5A 2P1	249.9	16
Peel District School Board	2230 Corsair Road Mississauga ON L5A 2L9	243.3	24
KITCHENER RENTALEX	505 QUEENSWAY AVENUE EAST, UNIT 1 MISSISSAUGA ON L5A 4B4	88.0	29
ECONOMATION EQUIPMENT LTD.	2320 TEDLO STREET UNIT #8 & 9 MISSISSAUGA ON L5A 4A2	112.5	31
ECONOMATION EQUIPMENT LTD.	2320 TEDLO STREET UNIT #8 & 9 MISSISSAUGA ON L5A 4A2	112.5	31
ECONOMATION EQUIPMENT LTD. 14-348	2320 TEDLO STREET UNIT #8 & 9 MISSISSAUGA ON L5A 4A2	112.5	31
ECONOMATION EQUIPMENT LIMITED	2320 TEDLO STREET, UNITS 8 & 9 MISSISSAUGA ON L5A 4A2	112.5	31

<u>Site</u>	<u>Address</u>	<u>Distance (m)</u>	<u>Map Key</u>
ECONOM(OUT OF BUSINESS)IMITED	2320 TEDLO STREET, UNITS 8 & 9 MISSISSAUGA ON L5A 4A2	112.5	<u>31</u>
TEDLO MACHINE & TOOL	2320 TEDLO ST. MISSISSAUGA ON L5A 4A2	112.5	<u>31</u>
TEDLO MACHINE & TOOL	2320 TEDLO ST. MISSISSAUGA ON L5A 4A2	112.5	<u>31</u>
TEDLO MACHINE & TOOL 37-351	2320 TEDLO ST. MISSISSAUGA ON L5A 4A2	112.5	<u>31</u>
TEDLO MACHINE & TOOL INCORPORATED	2320 TEDLO STREET MISSISSAUGA ON L5A 4A2	112.5	<u>31</u>
CYLTRON INDUSTRIES LIMITED	2320 TEOLO STREET UNIT 7 MISSISSAUGA ON L5A 4A2	112.5	<u>31</u>
CYLTRON INDUSTRIES LIMITED	2320 TEDLO STREET, UNIT 7 MISSISSAUGA ON L5A 4A2	112.5	<u>31</u>
CYLTRON INDUSTRIES LIMITED 11- 322	2320 TEOLO STREET UNIT 7 MISSISSAUGA ON L5A 4A2	112.5	<u>31</u>
CYLTRON INDUSTRIES LIMITED	2320 TEDLO STREET, UNIT 1 & UNIT 7 MISSISSAUGA ON L5A 4A2	112.5	<u>31</u>
THE EMERSON GROUP INC.	2320 TEDLO STREET, UNIT 7 MISSISSAUGA ON L5A 4A2	112.5	<u>31</u>
THE EMERSON GROUP INC.	2320 TEDLO STREET, UNIT 7 MISSISSAUGA ON L5A 4A2	112.5	<u>31</u>

Site	Address	Distance (m)	Map Key
THE EMERSON GROUP INC.	2320 TEDLO STREET, UNIT 7 MISSISSAUGA ON L5A 4A2	112.5	31
EMERSON GROUP	2320 TEDLO STREET UNIT 7 MISSISSAUGA ON	112.5	31
EMERSON GROUP	2320 TEDLO STREET UNIT 7 MISSISSAUGA ON L5A 4A2	112.5	31
EMERSON GROUP	2320 TEDLO STREET UNIT 7 MISSISSAUGA ON L5A 4A2	112.5	31
EMERSON GROUP	2320 TEDLO STREET UNIT 7 MISSISSAUGA ON L5A 4A2	112.5	31
EMERSON GROUP	2320 TEDLO STREET UNIT 7 MISSISSAUGA ON L5A 4A2	112.5	31
EMERSON GROUP	2320 TEDLO STREET UNIT 7 MISSISSAUGA ON L5A 4A2	112.5	31
CAMILLA RD. SR. PUBLIC SCHOOL	PEEL BOARD OF EDUCATION 201 CHERRY POST DRIVE MISSISSAUGA ON L5A 1J1	233.4	37
PEEL BOARD OF EDUCATION	CAMILLA ROAD SR. PUBLIC SCHOOL 201 CHERRY POST DRIVE MISSISSAUGA ON L5A 1J1	233.4	37
CAMILLA RD. SR. PUBLIC SCHOOL 30-247	PEEL BOARD OF EDUCATION 201 CHERRY POST DRIVE MISSISSAUGA ON L5A 1J1	233.4	37
PEEL DISTRICT SCHOOL BOARD	CAMILLA ROAD SR. PUBLIC SCHOOL 201 CHERRY POST DRIVE MISSISSAUGA ON L5A 1J1	233.4	37
PEEL DISTRICT SCHOOL BOARD	CAMILLA ROAD SENIOR PUBLIC SCHOOL 201 CHERRY POST DRIVE MISSISSAUGA ON L5A 1J1	233.4	37

<u>Site</u>	<u>Address</u>	<u>Distance (m)</u>	<u>Map Key</u>
Camilla Public School	CAMILLA ROAD SENIOR PUBLIC SCHOOL 201 CHERRY POST DRIVE MISSISSAUGA ON L5A 1J1	233.4	<u>37</u>
Peel District School Board	201 Cherry Post Road Mississauga ON L5A 1J1	233.4	<u>37</u>
E-D Roofing Limited	Camilla Senior Public School Jobsite@ 201 Cherry Post Drive Mississauga ON L5A 1J1	233.4	<u>37</u>
VAS-CATH OF CANADA LIMITED	2380 TEDLO STREET MISSISSAUGA ON L5A 3V3	249.9	<u>43</u>
VAS-CATH INCORPORATED	2380 TEDLO STREET MISSISSAUGA ON L5A 3V3	249.9	<u>43</u>
VAS-CATH INCORPORATED 40-240	2380 TEDLO STREET MISSISSAUGA ON L5A 3V3	249.9	<u>43</u>
VAS-CATH INC.	2380 TEDLO STREET MISSISSAUGA ON L5A 3V3	249.9	<u>43</u>
ELECTRO-KLEEN ALLOY POLISHING LTD	2255 TEDLO ST., UNIT #7 MISSISSAUGA ON L5A 3W7	156.4	<u>44</u>
ELECTRO-KLEEN ALLOY POLISHING LTD 14-311	2255 TEDLO ST., UNIT #7 MISSISSAUGA ON L5A 3W7	156.4	<u>44</u>
THE DISTRICT OF HALTON & MISSISSAUGA	2355 TEDLO STREET, UNIT 4 STATION 06 MISSISSAUGA ON L5A 3W7	139.0	<u>48</u>
HALTON & MISSISSAUGA AMBULANCE SERV. LTD	2355 TEDLO STREET STATION 06, UNIT 4 MISSISSAUGA ON L5A 3W7	139.0	<u>48</u>

Site	Address	Distance (m)	Map Key
HALTON & MISSISSAUGA AMBULANCE SERVICE	2355 TEDLO STREET UNIT 4, STATION 1 MISSISSAUGA ON L5A 3W7	139.0	48
ELECTRO-KLEEN ALLOY POLISHING LTD	2355 TEDLO STREET UNIT 7 MISSISSAUGA ON L5A 3W7	139.0	48
ELECTRO-KLEEN ALLOY POLISHING LTD 14-311	2355 TEDLO ST., UNIT #7 MISSISSAUGA ON L5A 3W7	139.0	48
ELECTRO-KLEEN ALLOY POLISHING LIMITED	2355 TEDLO STREET UNIT 7 MISSISSAUGA ON L5A 3W7	139.0	48
ELECTRO-KLEEN ALLOY POLISHING LTD	7-2355 TEDLO ST MISSISSAUGA ON L5A 3W7	139.0	48
Region of Peel	2355 TEDLO STREET UNIT 4, STATION 1 MISSISSAUGA ON L5A 3W7	139.0	48
Region of Peel	2355 TEDLO STREET UNIT 4, STATION 1 MISSISSAUGA ON L5A 3W7	139.0	48
Region of Peel	2355 Tedlo Street Unit #1, Station 1 Mississauga ON L5A 3W7	139.0	48
ELECTRO-KLEEN ALLOY POLISHING LTD	7-2355 TEDLO ST MISSISSAUGA ON L5A 3W7	139.0	48
Region of Peel	2355 Tedlo Street Unit #1, Station 1 Mississauga ON L5A 3W7	139.0	48
Region of Peel	2355 Tedlo Street Unit #1, Station 1 Mississauga ON L5A 3W7	139.0	48
ELECTRO-KLEEN ALLOY POLISHING LTD	7-2355 TEDLO ST MISSISSAUGA ON L5A 3W7	139.0	48

<u>Site</u>	<u>Address</u>	<u>Distance (m)</u>	<u>Map Key</u>
Region of Peel	2355 Tedlo Street Unit #1, Station 1 Mississauga ON L5A 3W7	139.0	<u>48</u>
ELECTRO-KLEEN ALLOY POLISHING LTD	7-2355 TEDLO ST MISSISSAUGA ON L5A 3W7	139.0	<u>48</u>
Region of Peel	2355 Tedlo Street Unit #1, Station 1 Mississauga ON L5A 3W7	139.0	<u>48</u>
ELECTRO-KLEEN ALLOY POLISHING LTD	7-2355 TEDLO ST MISSISSAUGA ON L5A 3W7	139.0	<u>48</u>
ELECTRO-KLEEN ALLOY POLISHING LTD	7-2355 TEDLO ST MISSISSAUGA ON	139.0	<u>48</u>
Region of Peel	2355 Tedlo Street Unit #1, Station 1 Mississauga ON	139.0	<u>48</u>
Region of Peel	2355 Tedlo Street Unit #1, Station 1 Mississauga ON L5A3W7	139.0	<u>48</u>
ELECTRO-KLEEN ALLOY POLISHING LTD	7-2355 TEDLO ST MISSISSAUGA ON L5A 3W7	139.0	<u>48</u>
ELECTRO-KLEEN ALLOY POLISHING LTD	7-2355 TEDLO ST MISSISSAUGA ON L5A 3W7	139.0	<u>48</u>
Region of Peel	2355 Tedlo Street Unit #1, Station 1 Mississauga ON L5A3W7	139.0	<u>48</u>
ELECTRO-KLEEN ALLOY POLISHING LTD	7-2355 TEDLO ST MISSISSAUGA ON L5A 3W7	139.0	<u>48</u>

Site	Address	Distance (m)	Map Key
Region of Peel	2355 Tedlo Street Unit #1, Station 1 Mississauga ON L5A3W7	139.0	48
Region of Peel Health Services	2355 Tedlo Street Unit #1, Station 1 Mississauga ON L5A3W7	139.0	48
ELECTRO-KLEEN ALLOY POLISHING LTD	7-2355 TEDLO ST MISSISSAUGA ON L5A 3W7	139.0	48
ELECTRO-KLEEN ALLOY POLISHING LTD	7-2355 TEDLO ST MISSISSAUGA ON L5A 3W7	139.0	48
ACORN PACKAGING INC.	563 Queensway East Mississauga ON L5A 3X6	57.4	51
FRASER REFINISHING	570 ORWELL STREET MISSISSAUGA ON L5A 3V7	220.1	53
FRASER REFINISHING	570 ORWELL STREET MISSISSAUGA ON L5A 3V7	220.1	53
FRASER REFINISHING	570 ORWELL STREET MISSISSAUGA ON L5A 3V7	220.1	53
CUSTOM CONVERTERS - PRINTERS LTD.	563 THE QUEENSWAY AVE. E. MISSISSAUGA ON L5A 3X6	88.7	56
CUSTOM (SEE & USE ON0338501) 11-016	563 THE QUEENSWAY AVE. E. MISSISSAUGA ON L5A 3X6	88.7	56
CUSTOM (SEE & USE ON0338501)	563 THE QUEENSWAY AVENUE EAST MISSISSAUGA ON L5A 3X6	88.7	56
CUSTOM MEDALLION INC.	563 QUEENSWAY EAST MISSISSAUGA ON L5A 3X6	88.7	56

<u>Site</u>	<u>Address</u>	<u>Distance (m)</u>	<u>Map Key</u>
NORDTECH INC. 28-885	563 QUEENSWAY EAST MISSISSAUGA ON L5A 3X6	88.7	<u>56</u>
NORDTECH INC.	563 QUEENSWAY EAST MISSISSAUGA ON L5A 3X6	88.7	<u>56</u>
CANADIAN SLEEVE INC.	563 QUEENSWAY EAST MISSISSAUGA ON L5A 3X6	88.7	<u>56</u>
EVERLAST CONSTRUCTION COMPANY LIMITED	563 QUEENSWAY AVENUE EAST MISSISSAUGA ON L5A 3X6	88.7	<u>56</u>
ACORN PACKAGING INC.	563 Queensway East Mississauga ON L5A 3X6	88.7	<u>56</u>
Zodiac Thermostats Ltd.	563 Queensway East Unit D Mississauga ON L5A 3X6	88.7	<u>56</u>
ACORN PACKAGING INC.	563 Queensway East Mississauga ON	88.7	<u>56</u>
Zodiac Thermostats Ltd.	563 Queensway East Unit D Mississauga ON	88.7	<u>56</u>
ACORN PACKAGING INC.	563 Queensway East Mississauga ON	88.7	<u>56</u>
Zodiac Thermostats Ltd.	563 Queensway East Unit D Mississauga ON	88.7	<u>56</u>
Zodiac Thermostats Ltd.	563 Queensway East Unit D Mississauga ON	88.7	<u>56</u>

<u>Site</u>	<u>Address</u>	<u>Distance (m)</u>	<u>Map Key</u>
ACORN PACKAGING INC.	563 Queensway East Mississauga ON	88.7	<u>56</u>
Zodiac Thermostats Ltd.	563 Queensway East Unit D Mississauga ON L5A 3X6	88.7	<u>56</u>
ACORN PACKAGING INC.	563 Queensway East Mississauga ON L5A 3X6	88.7	<u>56</u>
Zodiac Thermostats Ltd.	563 Queensway East Unit D Mississauga ON	88.7	<u>56</u>
ACORN PACKAGING INC.	563 Queensway East Mississauga ON	88.7	<u>56</u>
Zodiac Thermostats Ltd.	563 Queensway East Unit D Mississauga ON L5A 3X6	88.7	<u>56</u>
ACORN PACKAGING INC.	563 Queensway East Mississauga ON L5A 3X6	88.7	<u>56</u>
ACORN PACKAGING INC.	563 Queensway East Mississauga ON L5A 3X6	88.7	<u>56</u>
Zodiac Thermostats Ltd.	563 Queensway East Unit D Mississauga ON L5A 3X6	88.7	<u>56</u>
ACORN PACKAGING INC.	563 Queensway East Mississauga ON L5A 3X6	88.7	<u>56</u>
Zodiac Thermostats Ltd.	563 Queensway East Unit D Mississauga ON L5A 3X6	88.7	<u>56</u>
Zodiac Thermostats Ltd.	563 Queensway East Unit D Mississauga ON L5A 3X6	88.7	<u>56</u>

<u>Site</u>	<u>Address</u>	<u>Distance (m)</u>	<u>Map Key</u>
ACORN PACKAGING INC.	563 Queensway East Mississauga ON L5A 3X6	88.7	<u>56</u>
2118887 Ontario Inc 2118887 Ontario Inc	600 Orwell St, Unit 1 Mississauga ON L5A3R9	191.0	<u>60</u>
UNITED VAN LINES 39-225	C.A. FRASER MOVINGS & STORAGE 601 THE QUEENSWAY EAST MISSISSAUGA ON L5A 3X6	136.8	<u>61</u>
UNITED VAN LINES (CANADA) LIMITED	C.A. FRASER MOVINGS & STORAGE, A DIV. OF 601 THE QUEENSWAY EAST MISSISSAUGA ON L5A 3X6	136.8	<u>61</u>
M & I AIR SYSTEMS ENGINEERING	601 THE QUEENSWAY EAST MISSISSAUGA ON L5A 3X6	136.8	<u>61</u>
STANDARD(OUT OF BUS) 34-641	QUEENSWAY PLANT 601 THE QUEENSWAY EAST MISSISSAUGA ON L5A 3X6	136.8	<u>61</u>
STANDARD(OUT OF BUSINESS)	QUEENSWAY PLANT 601 THE QUEENSWAY EAST MISSISSAUGA ON L5A 3X6	136.8	<u>61</u>
UNITED VAN LINES	C.A. FRASER MOVINGS & STORAGE 601 THE QUEENSWAY EAST MISSISSAUGA ON L5A 3X6	136.8	<u>61</u>
MACRO ENGINEERING	600 ORWELL STREET MISSISSAUGA ON L5A 3R9	229.1	<u>63</u>
MACRO OUT OF BUSINESS	600 ORWELL STREET MISSISSAUGA ON L5A 3R9	229.1	<u>63</u>
MACRO OUT OF BUSINESS 25-350	600 ORWELL STREET MISSISSAUGA ON L5A 3R9	229.1	<u>63</u>

Site	Address	Distance (m)	Map Key
DOMINION SAW	600 ORWELL STREET MISSISSAUGA ON L5A 3R9	229.1	63
Nap Gladu	600 Orwell Street Mississauga ON L5A 3R9	229.1	63
Skyline Commercial Real Estate Holdings Inc.	600 Orwell Street Mississauga ON L5A 3R9	229.1	63
Suncor Energy Products Partnership	655 The Queensway East Mississauga ON L5A 3X6	68.5	73
STANDARD PRODUCTS (CANADA) LTD.	(PV I0 2350 CAWTHRA ROAD MISSISSAUGA ON L5A 2X1	147.7	86
STANDARD (OUT OF BUSINESS)	(PVI) 2350 CAWTHRA ROAD MISSISSAUGA ON L5A 2X1	147.7	86
STANDARD (OUT OF BUSINESS) 36-175	(PVI) 2350 CAWTHRA ROAD MISSISSAUGA ON L5A 2X1	147.7	86
STANDARD (OUT OF BUSINESS)	2350 CAWTHRA ROAD MISSISSAUGA ON L5A 2X1	147.7	86
Nova Coating Technologies Inc.	2350 Cawthra Road, Unit#1 Mississauga ON L5A 2X1	147.7	86
Regional Municipality of Peel	650 Orwell Drive Mississauga ON	246.1	89
Regional Municipality of Peel	650 Orwell Drive Mississauga ON L5A 2X1	246.1	89
Regional Municipality of Peel	650 Orwell Drive Mississauga ON L5A 2X1	246.1	89

<u>Site</u>	<u>Address</u>	<u>Distance (m)</u>	<u>Map Key</u>
Regional Municipality of Peel	650 Orwell Drive Mississauga ON L5A 2X1	246.1	<u>89</u>
Regional Municipality of Peel	650 Orwell Drive Mississauga ON L5A 2X1	246.1	<u>89</u>
COLUMBIA MACHINE (CANADA) LTD.	2370 CAWTHRA ROAD MISSISSAUGA ON L5A 2X1	196.1	<u>95</u>
COLUMBIA MACHINE (CANADA) LTD. 10-259	2370 CAWTHRA ROAD MISSISSAUGA ON L5A 2X1	196.1	<u>95</u>
WESTWAY MACHINERY LTD.	2370 CAWTHRA ROAD MISSISSAUGA ON L5A 2X1	196.1	<u>95</u>
WESTWAY MACHINERY LTD.	2370 Cawthra Rd Mississauga ON L5A 2X1	196.1	<u>95</u>
WESTWAY MACHINERY LTD.	2370 Cawthra Rd Mississauga ON L5A 2X1	196.1	<u>95</u>
WESTWAY MACHINERY LTD.	2370 Cawthra Rd Mississauga ON L5A 2X1	196.1	<u>95</u>
WESTWAY MACHINERY LTD.	2370 Cawthra Rd Mississauga ON L5A 2X1	196.1	<u>95</u>
WESTWAY MACHINERY LTD.	2370 Cawthra Rd Mississauga, On ON	196.1	<u>95</u>
WESTWAY MACHINERY LTD.	2370 Cawthra Rd Mississauga, On ON	196.1	<u>95</u>

Site	Address	Distance (m)	Map Key
WESTWAY MACHINERY LTD.	2370 Cawthra Rd Mississauga, On ON L5A2X1	196.1	<u>95</u>
WESTWAY MACHINERY LTD.	2370 Cawthra Rd Mississauga, On ON L5A2X1	196.1	<u>95</u>
WESTWAY MACHINERY LTD.	2370 Cawthra Rd Mississauga, On ON L5A2X1	196.1	<u>95</u>
WESTWAY MACHINERY LTD.	2370 Cawthra Rd Mississauga, On ON L5A2X1	196.1	<u>95</u>
WESTWAY MACHINERY LTD.	2370 Cawthra Rd Mississauga, On ON L5A2X1	196.1	<u>95</u>
MISSISSAUGA HYDRO	MELTON M.S. 2325 HURONTARIO ST. MISSISSAUGA ON L5C 3K1	57.7	<u>108</u>
MISSISSAUGA HYDRO 27-328	MELTON M.S. 2325 HURONTARIO ST. MISSISSAUGA ON L5C 3K1	57.7	<u>108</u>
MISSISSAUGA HYDRO	MELTON M.S. 2325 HURONTARIO STREET MISSISSAUGA ON	57.7	<u>108</u>
QUEENTARIO CLEANER 32-216	2325 HURONTARIO ST., UNIT 11 MISSISSAUGA ON L5A 4C7	57.7	<u>108</u>
GLOBAL ONE HOUR PHOTO	2325 HURONTARIO STREET MISSISSAUGA ON L5A 4C7	57.7	<u>108</u>
QUEENTARIO CLEANER	2325 HURONTARIO STREET, UNIT 11 MISSISSAUGA ON L5A 4C7	57.7	<u>108</u>
GLOBAL ONE HOUR PHOTO	2325 HURONTARIO STREET MISSISSAUGA ON L5A 4C7	57.7	<u>108</u>

<u>Site</u>	<u>Address</u>	<u>Distance (m)</u>	<u>Map Key</u>
Enersource Hydro Mississauga	2325 Hurontario Street Mississauga ON	57.7	108
Medplex	2233 Hurontario Street Mississauga ON L5A 2E9	125.8	110
Medplex	2233 Hurontario Street Mississauga ON L5A 2E9	125.8	110
Medplex	2233 Hurontario Street Mississauga ON L5A 2E9	125.8	110
Goodway	2233 Hurontario Street Mississauga ON L5A 2E9	125.8	110
Skariah Dentistry Professional Corporation	2233 Hurontario St Promenade Court Dental Mississauga ON L5A2E9	125.8	110
Goodway	2233 Hurontario Street Mississauga ON L5A 2E9	125.8	110
Charleston Realty Investments Inc.	2353 Hurontario Mississauga ON L5A 2E8	156.3	114
ELECTROLYTIC HONING &	POLISHING CO LTD 2395 CAWTHRA ROAD, UNIT 7 MISSISSAUGA ON L5A 2W8	205.5	115
ELECTROLYTIC (OUT OF BUSINESS) 14-065	POLISHING CO LTD 2395 CAWTHRA ROAD, UNIT 7 MISSISSAUGA ON L5A 2W8	205.5	115
ELECTROLYTIC (OUT OF BUSINESS)	POLISHING COMPANY LIMITED 2395 CAWTHRA ROAD, UNIT 7 MISSISSAUGA ON L5A 2W8	205.5	115

Site	Address	Distance (m)	Map Key
J. HERON REPAIR SVC.	2395 CAWTHRA ROAD, MISSISSAUGA, ON L5A 2W8	205.5	115
J. HERON REPAIR SVC. 22-273	2395 CAWTHRA ROAD, MISSISSAUGA, ON L5A 2W8	205.5	115
KWIK-KOPY PRINTING 23-504	755 QUEENSWAY EAST UNIT #3A MISSISSAUGA ON L4Y 4C5	43.4	130
TORWOOD GRAPHICS INK 37-807	755 THE QUEENSWAY E. MISSISSAUGA ON L4Y 4C5	43.4	130
DAB DESKTOP PUBLISHING	755 THE QUEENSWAY EAST, UNIT 24 MISSISSAUGA ON L4Y 4C5	43.4	130
FERNO CANADA E.M.S., INC.	755 THE QUEENSWAY EAST, UNIT 12 MISSISSAUGA ON L4Y 4C5	43.4	130
KWIK-KOPY PRINTING	755 QUEENSWAY EAST, UNIT 3A MISSISSAUGA ON L4Y 4C5	43.4	130
TORWOOD GRAPHICS INK	755 THE QUEENSWAY EAST MISSISSAUGA ON L4Y 4C5	43.4	130
FBI TRADE LITHOPLATE CORP.	755 QUEENSWAY EAST, UNIT 24 MISSISSAUGA ON L4Y 4C5	43.4	130
KWIK-KOPY PRINTING	755 QUEENSWAY EAST UNIT 3A MISSISSAUGA ON L4Y 4C5	43.4	130
FBI TRADE LITHOPLATE CORP.	755 Queensway East, Unit #24 Mississauga ON L4Y 4C5	43.4	130
MI5 DIGITAL COMMUNICATIONS INC.	755 QUEENSWAY EAST, UNIT #24 MISSISSAUGA ON	43.4	130

<u>Site</u>	<u>Address</u>	<u>Distance (m)</u>	<u>Map Key</u>
2118887 Ontario Inc.	755 Queensway East, Unit 3A Mississauga ON L4Y 4C5	43.4	130
2118887 Ontario Inc.	755 Queensway East, Unit 3A Mississauga ON L4Y 4C5	43.4	130
2118887 Ontario Inc.	755 Queensway East, Unit 3A Mississauga ON L4Y 4C5	43.4	130
CONTEK Building Group	755 Queensway, Unit 23 Mississauga ON L4Y 4G5	43.4	130
2118887 Ontario Inc.	755 Queensway East, Unit 3A Mississauga ON L4Y 4C5	43.4	130
2118887 Ontario Inc.	755 Queensway East, Unit 3A Mississauga ON L4Y 4C5	43.4	130
2118887 Ontario Inc.	755 Queensway East, Unit 3A Mississauga ON	43.4	130
2118887 Ontario Inc.	755 Queensway East, Unit 3A Mississauga ON L4Y 4C5	43.4	130
2118887 Ontario Inc.	755 Queensway East, Unit 3A Mississauga ON L4Y 4C5	43.4	130
2118887 Ontario Inc.	755 Queensway East, Unit 3A Mississauga ON L4Y 4C5	43.4	130
2118887 Ontario Inc.	755 Queensway East, Unit 3A Mississauga ON L4Y 4C5	43.4	130

Site	Address	Distance (m)	Map Key
Direct Elevator Service Ltd	755 Queensway East Mississauga ON L4Y 4C5	43.4	130
ZYLSTRA MOLDED PRODUCTS (OUT OF BU	2399 CAWTHRA RD. UNIT 36 MISSISSAUGA ON L5A 2W9	244.1	133
ZYLSTRA MOLDED PRODUCTS (OUT OF BUS.)	2399 CAWTHRA RD. UNIT 36 MISSISSAUGA ON L5A 2W9	244.1	133
R.P. PRINTING CO.	UNIT 32 2399 CAWTHRA ROAD MISSISSAUGA ON L5A 2W9	244.1	133
R.P. PRINTING CO (OUT OF BUSINESS)33-127	UNIT 32 2399 CAWTHRA ROAD MISSISSAUGA ON L5A 2W9	244.1	133
ZYLSTRA MOLDED PRODUCTS(OUT OF BUSINESS)	2399 CAWTHRA RD., #36 MISSISSAUGA ON L5A 2W9	244.1	133
DAB (OUT OF BUS) 12-732	2399 CAWTHRA ROAD, UNIT 33 MISSISSAUGA ON L5A 2W9	244.1	133
GLENN A. DAVIS & ASSOCIATES LTD. 13-419	2399 CAWTHRA ROAD, SUITE 204 MISSISSAUGA ON L5A 2W9	244.1	133
DAB DESKTOP PUBLISHING CENTRE INC.12-732	2399 CAWTHRA ROAD, UNIT 33 MISSISSAUGA ON L5A 2W9	244.1	133
GLENN A. DAVIS & ASSOCIATES LTD.	2399 CAWTHRA ROAD, SUITE 204 MISSISSAUGA ON L5A 2W9	244.1	133
2395-2399 CAWTHRA ROAD LIMITED	2395-2399 CAWTHRA ROAD TORONTO ON L5A 2W9	244.1	133
Golder Associates Innovative Applications Inc.	2399 Cawthra Ave Mississauga ON L5A 2W9	244.1	133

<u>Site</u>	<u>Address</u>	<u>Distance (m)</u>	<u>Map Key</u>
KIPLING MEDICAL LABORATORIES	DIVISION OF ARGYRO ENTERPRISES LTD 21 QUEENSWAY AVE WEST MISSISSAUGA ON L5B 1B6	102.2	136
KIPLING MEDICAL LABORATORIES 23-343	DIVISION OF ARGYRO ENTERPRISES LTD 21 QUEENSWAY AVE WEST MISSISSAUGA ON L5B 1B6	102.2	136
KIPLING MEDICAL LABORATORIES	ARGYRO ENTERPRISES LIMITED, DIVISION OF 21 QUEENSWAY AVE WEST MISSISSAUGA ON L5B 1B6	102.2	136
709640 ONTARIO LTD.	21 QUEENSWAY AVE., MISSISSAUGA C/O 27 EDGEHILL RD. ISLINGTON ON M9A 4N1	102.2	136
709640 ONTARIO LTD.	21 QUEENSWAY AVENUE MISSISSAUGA ON L5B 1B6	102.2	136
709640 ONTARIO LTD. 43-161	21 QUEENSWAY AVE., MISSISSAUGA C/O 27 EDGEHILL RD. ISLINGTON ON M9A 4N1	102.2	136
1345000 Ontario Inc.	21 Queensway West Suite 110 Mississauga ON L5B1B6	102.2	136
1345000 Ontario Inc.	21 Queensway West Suite 110 Mississauga ON L5B1B6	102.2	136
1345000 Ontario Inc.	21 Queensway West Suite 110 Mississauga ON L5B1B6	102.2	136
1345000 Ontario Inc.	21 Queensway West Suite 110 Mississauga ON L5B1B6	102.2	136
Nile Bank Management Inc.	2338 Hurontario St. Suite 201 Mississauga ON L5B 1N1	171.9	139

<u>Site</u>	<u>Address</u>	<u>Distance (m)</u>	<u>Map Key</u>
Nile Bank Management Inc.	2338 Hurontario St., Suite 201 Mississauga ON	171.9	<u>139</u>
Nile Bank Management Inc.	2338 Hurontario St., Suite 201 Mississauga ON	171.9	<u>139</u>
Nile Bank Management Inc.	2338 Hurontario St., Suite 201 Mississauga ON L5B 1N1	171.9	<u>139</u>
Nile Bank Management Inc.	2338 Hurontario St., Suite 201 Mississauga ON L5B 1N1	171.9	<u>139</u>
CHELSEY PARK NURSING HOME	2250 HURONTARIO ST. MISSISSAUGA ON L5B 1M8	114.7	<u>140</u>
CHELSEY PARK NURSING HOME 10-288	2250 HURONTARIO ST. MISSISSAUGA ON L5B 1M8	114.7	<u>140</u>
Leisureworld Mississauga	2250 Hurontario Street Mississauga ON L5B 1M8	114.7	<u>140</u>
Trillium Health Centre	15 Bronte College Road Mississauga ON L5B 0E7	249.5	<u>147</u>
Trillium Health Centre	15 Bronte College Road Mississauga ON L5B 0E7	249.5	<u>147</u>
Trillium Health Partners	15 Bronte College Road Mississauga ON L5B 0E7	249.5	<u>147</u>
Trillium Health Partners	15 Bronte College Road Mississauga ON	249.5	<u>147</u>
Trillium Health Partners	15 Bronte College Road Mississauga ON L5B 0E7	249.5	<u>147</u>

<u>Site</u>	<u>Address</u>	<u>Distance (m)</u>	<u>Map Key</u>
Trillium Health Partners	15 Bronte College Road Mississauga ON L5B 0E7	249.5	147
Trillium Health Partners	15 Bronte College Road Mississauga ON L5B 0E7	249.5	147
Trillium Health Partners	15 Bronte College Road Mississauga ON L5B 0E7	249.5	147
Trillium Health Partners	15 Bronte College Road Mississauga ON L5B 0E7	249.5	147
ONTARIO CUTTING AND CORING LIMITED	2398 HAINES ROAD UNIT 1 MISSISSAUGA ON L4Y 1Y6	249.5	148
ONTARIO CUTTING AND CORING LIMITED	2398 HAINES ROAD UNIT 1 MISSISSAUGA ON	249.5	148
ONTARIO CUTTING AND CORING LIMITED	2398 HAINES ROAD UNIT 1 MISSISSAUGA ON L4Y 1Y6	249.5	148
ONTARIO CUTTING AND CORING LIMITED	2398 HAINES ROAD UNIT 1 MISSISSAUGA ON L4Y 1Y6	249.5	148
ONTARIO CUTTING AND CORING LIMITED	2398 HAINES ROAD UNIT 1 MISSISSAUGA ON L4Y 1Y6	249.5	148
ONTARIO CUTTING AND CORING LIMITED	2398 HAINES ROAD UNIT 1 MISSISSAUGA ON L4Y 1Y6	249.5	148
ONTARIO CUTTING AND CORING LIMITED	2398 HAINES ROAD UNIT 1 MISSISSAUGA ON L4Y 1Y6	249.5	148

Site	Address	Distance (m)	Map Key
ONTARIO CUTTING & CORING LIMITED	2398 HANES RD. MISSISSAUGA ON L4Y 1Y6	249.5	148
ONTARIO CUTTING & CORING LIMITED	2398 HANES ROAD MISSISSAUGA ON L4Y 1Y6	249.5	148
ONTARIO CUTTING & CORING LIMITED 29-344	2398 HANES RD. MISSISSAUGA ON L4Y 1Y6	249.5	148
ONTARIO CUTTING AND CORING LIMITED	2398 HAINES ROAD MISSISSAUGA ON L4Y 1Y6	249.5	148
ONTARIO CUTTING AND CORING LIMITED	2398 HAINES ROAD UNIT 1 MISSISSAUGA ON L4Y 1Y6	249.5	148
ONTARIO CUTTING AND CORING LIMITED	2398 HAINES ROAD UNIT 1 MISSISSAUGA ON L4Y 1Y6	249.5	148
ONTARIO CUTTING AND CORING LIMITED	2398 HAINES ROAD UNIT 1 MISSISSAUGA ON L4Y 1Y6	249.5	148
ONTARIO CUTTING AND CORING LIMITED	2398 HAINES ROAD UNIT 1 MISSISSAUGA ON L4Y 1Y6	249.5	148
Royalcrest Lifecare Group	55 Queensway West Mississauga ON L5B 1B5	224.6	150
DDK Plumbing & Heating Ltd.	55 The Queensway Mississauga ON	224.6	150
Cooksville Care Centre	55 The Queensway West Mississauga ON L5B 1B5	224.6	150
Cooksville Care Centre	55 The Queensway West Mississauga ON L5B 1B5	224.6	150

<u>Site</u>	<u>Address</u>	<u>Distance (m)</u>	<u>Map Key</u>
Cooksville Care Centre	55 The Queensway West Mississauga ON	224.6	150
Cooksville Care Centre	55 The Queensway Mississauga ON L5B1B5	224.6	150
Cooksville Care Centre	55 The Queensway West Mississauga ON L5B 1B5	224.6	150
Cooksville Care Centre	55 The Queensway West Mississauga ON L5B 1B5	224.6	150
Z.H. HYDRAULICS LIMITED	2350 HAINES ROAD, BUILDING #3 MISSISSAUGA ON L4Y 1Y6	212.7	154
Z.H. HYDRAULICS (OUT OF BUSINESS) 43-040	2350 HAINES ROAD, BUILDING #3 MISSISSAUGA ON L4Y 1Y6	212.7	154
CONTRACT AIR COMPRESSORS INC.	2350 HAINES ROAD, BUILDING #3 MISSISSAUGA ON L4Y 1Y6	212.7	154
CONTRACT AIR COMPRESSORS INCORPORATED	2350 HAINES ROAD, BUILDING #3 MISSISSAUGA ON L4Y 1Y6	212.7	154
CONTRACT AIR COMPRESSORS INCORPORATED	2350 HAINES RD. BLDG.3 MISSISSAUGA ON L4Y 1Y6	212.7	154
Sandlark Development Inc.	2364 Haines Road Mississauga ON L4Y 1Y6	241.4	156
Sandlark Developments Inc.	2364 Haines Road Mississauga ON L4Y 1Y6	241.4	156

Site	Address	Distance (m)	Map Key
Sandlark Developments Inc.	2364 Haines Road Mississauga ON L4Y 1Y6	241.4	156
MISSISSAUGA HOSPITAL	MAINTENANCE & ENGINEERING 100 QUEENSWAY WEST MISSISSAUGA ON L5B 1B8	249.5	158
MISSISSAUGA HOSPITAL, THE 27- 164	100 THE QUEENSWAY WEST MISSISSAUGA ON L5B 1B8	249.5	158
MISSISSAUGA HOSPITAL, THE	100 THE QUEENSWAY WEST MISSISSAUGA ON L5B 1B8	249.5	158
MISSISSAUGA (SEE & USE ON2542500)	100 THE QUEENSWAY WEST MISSISSAUGA ON L5B 1B8	249.5	158
PHARMA PLUS DRUGMARTS LTD.	MISSISSAUGA HOSPITAL 100 QUEENSWAY WEST MISSISSAUGA ON L5B 1B8	249.5	158
TRILLIUM HEALTH CENTRE	100 THE QUEENSWAY WEST MISSISSAUGA ON L5B 1B8	249.5	158
TRILLIUM HEALTH CENTRE	MISSISSAUGA SITE 100 QUEENSWAY WEST MISSISSAUGA ON L5B 1B8	249.5	158
TRILLIUM HEALTH CENTRE	MISSISSAUGA 100 QUEENSWAY WEST MISSISSAUGA ON L5B 1B8	249.5	158
TRILLIUM HEALTH CENTRE	MISSISSAUGA 100 QUEENSWAY WEST MISSISSAUGA ON L5B 1B8	249.5	158
TRILLIUM HEALTH CENTRE	MISSISSAUGA 100 QUEENSWAY WEST MISSISSAUGA ON L5B 1B8	249.5	158
TRILLIUM HEALTH CENTRE	MISSISSAUGA 100 QUEENSWAY WEST MISSISSAUGA ON L5B 1B8	249.5	158
TRILLIUM HEALTH CENTRE	MISSISSAUGA 100 QUEENSWAY WEST MISSISSAUGA ON L5B 1B8	249.5	158

<u>Site</u>	<u>Address</u>	<u>Distance (m)</u>	<u>Map Key</u>
Trillium Health Partners	MISSISSAUGA 100 QUEENSWAY WEST MISSISSAUGA ON L5B 1B8	249.5	158
Trillium Health Partners	MISSISSAUGA 100 QUEENSWAY WEST MISSISSAUGA ON	249.5	158
Trillium Health Partners	MISSISSAUGA 100 QUEENSWAY WEST MISSISSAUGA ON L5B 1B8	249.5	158
Rexall Pharmacy Group Ltd	100 Queensway Mississauga ON L5B 1B8	249.5	158
Trillium Health Partners	MISSISSAUGA 100 QUEENSWAY WEST MISSISSAUGA ON L5B 1B8	249.5	158
Pharma Plus Drugmarts Ltd	100 Queensway Mississauga ON L5B 1B8	249.5	158
Trillium Health Partners	MISSISSAUGA 100 QUEENSWAY WEST MISSISSAUGA ON L5B 1B8	249.5	158
Pharma Plus Drugmarts Ltd	100 Queensway Mississauga ON L5B 1B8	249.5	158
Trillium Health Partners Mississauga Hospital	MISSISSAUGA 100 QUEENSWAY WEST MISSISSAUGA ON L5B 1B8	249.5	158
Trillium Hospital	100 Queensway West Mississauga ON L5B 1B8	249.5	158
Trillium Health Partners Mississauga Hospital	MISSISSAUGA 100 QUEENSWAY WEST MISSISSAUGA ON L5B 1B8	249.5	158

HINC - TSSA Historic Incidents

A search of the HINC database, dated 2006-June 2009* has found that there are 5 HINC site(s) within approximately 0.25 kilometers of the project property.

<u>Site</u>	<u>Address</u>	<u>Distance (m)</u>	<u>Map Key</u>
	263 CHANTENAY DRIVE MISSISSAUGA ON L5A 1E5	249.9	<u>12</u>
	123 PAISLEY BOULEVARD MISSISSAUGA ON	247.7	<u>55</u>
	600 Orwell St MISSISSAUGA ON L5A 3R9	229.1	<u>63</u>
	2253 MELTON COURT MISSISSAUGA ON L4Y 1L9	141.5	<u>134</u>
	15 BRONTE COLLEGE COURT MISSISSAUGA ON L5B 0E7	249.5	<u>147</u>

INC - Fuel Oil Spills and Leaks

A search of the INC database, dated Jul 31, 2020 has found that there are 3 INC site(s) within approximately 0.25 kilometers of the project property.

<u>Site</u>	<u>Address</u>	<u>Distance (m)</u>	<u>Map Key</u>
SUNCOR ENERGY PRODUCTS PARTNERSHIP	655 THE QUEENSWAY E.,MISSISSAUGA, ON,L5A 3X6,CA ON	68.5	<u>73</u>
SUNCOR ENERGY PRODUCTS PARTNERSHIP	655 THE QUEENSWAY E.,MISSISSAUGA, ON,L5A 3X6,CA ON	68.5	<u>73</u>
	5 Paisley Boulevard East, Mississauga ON	249.7	<u>122</u>

NPRI - National Pollutant Release Inventory

A search of the NPRI database, dated 1993-May 2017 has found that there are 24 NPRI site(s) within approximately 0.25 kilometers of the project property.

Site	Address	Distance (m)	Map Key
ACORN PACKAGING INC.	563 Queensway Street East Mississauga ON L5A3X6	30.3	39
Acorn Packaging Inc.	563 Queensway Street East Mississauga ON L5A3X6	88.7	56
CUSTOM MEDALLION INC.	563 QUEENSWAY STREET EAST NOT AVAILABLE MISSISSAUGA ON L5A3X6	88.7	56
CUSTOM MEDALLION INC.	563 QUEENSWAY STREET EAST NOT AVAILABLE MISSISSAUGA ON L5A3X6	88.7	56
CUSTOM MEDALLION INC.	563 QUEENSWAY STREET EAST NOT AVAILABLE MISSISSAUGA ON L5A3X6	88.7	56
CUSTOM MEDALLION INC.	563 QUEENSWAY STREET EAST NOT AVAILABLE MISSISSAUGA ON L5A3X6	88.7	56
CUSTOM MEDALLION INC.	563 QUEENSWAY STREET EAST NOT AVAILABLE MISSISSAUGA ON L5A3X6	88.7	56
CUSTOM MEDALLION INC.	563 QUEENSWAY STREET EAST NOT AVAILABLE MISSISSAUGA ON L5A3X6	88.7	56
CUSTOM MEDALLION INCORPORATED	563 QUEENSWAY EAST NOT AVAILABLE MISSISSAUGA ON L5A 3X6	88.7	56
CUSTOM MEDALLION INCORPORATED	563 QUEENSWAY STREET EAST NOT AVAILABLE MISSISSAUGA ON L5A3X6	88.7	56
ACORN PACKAGING	563 Queensway Street East Mississauga ON L5A3X6	88.7	56
ACORN PACKAGING	563 Queensway Street East Mississauga ON L5A3X6	88.7	56

<u>Site</u>	<u>Address</u>	<u>Distance (m)</u>	<u>Map Key</u>
ACORN PACKAGING INC.	563 Queensway Street East Mississauga ON L5A3X6	88.7	<u>56</u>
ACORN PACKAGING INC.	563 Queensway Street East Mississauga ON L5A3X6	88.7	<u>56</u>
ACORN PACKAGING INC.	563 Queensway Street East Mississauga ON L5A3X6	88.7	<u>56</u>
ACORN PACKAGING INC.	563 Queensway Street East Mississauga ON L5A3X6	88.7	<u>56</u>
ACORN PACKAGING INC.	563 Queensway Street East Mississauga ON L5A3X6	88.7	<u>56</u>
ACORN PACKAGING INC.	563 Queensway Street East Mississauga ON L5A3X6	88.7	<u>56</u>
ACORN PACKAGING INC.	563 Queensway Street East Mississauga ON L5A3X6	88.7	<u>56</u>
ACORN PACKAGING INC.	563 Queensway Street East Mississauga ON L5A3X6	88.7	<u>56</u>
O&Y ENTERPRISES	755 Queensway East Mississauga ON L4Y4C5	43.4	<u>130</u>
TRILLIUM HEALTH PARTNERS	100 QUEENSWAY WEST NOT AVAILABLE MISSISSAUGA ON L5B 1B8	249.5	<u>158</u>
TRILLIUM HEALTH PARTNERS	100 QUEENSWAY WEST NOT AVAILABLE MISSISSAUGA ON L5B 1B8	249.5	<u>158</u>
Trillium Health Partners	100 QUEENSWAY WEST NOT AVAILABLE MISSISSAUGA ON L5B 1B8	249.5	<u>158</u>

<u>Site</u>	<u>Address</u>	<u>Distance (m)</u>	<u>Map Key</u>
TRILLIUM HEALTH PARTNERS	100 QUEENSWAY WEST NOT AVAILABLE MISSISSAUGA ON L5B 1B8	249.5	158

PES - Pesticide Register

A search of the PES database, dated Oct 2011-Aug 31, 2020 has found that there are 20 PES site(s) within approximately 0.25 kilometers of the project property.

<u>Site</u>	<u>Address</u>	<u>Distance (m)</u>	<u>Map Key</u>
CAN-AGRI PRODUCTS	2352 GENEVIEVE DRIVE MISSISSAUGA ON L5A2M1	144.4	21
CAN-AGRI PRODUCTS	2352 GENEVIEVE DRIVE MISSISSAUGA ON L5A2M1	144.4	21
CAN-AGRI PRODUCTS	2352 GENEVIEVE DRIVE MISSISSAUGA ON L5A 2M1	144.4	21
CAN-AGRI PRODUCTS	2352 GENEVIEVE DRIVE MISSISSAUGA ON L5A 2M1	144.4	21
CAN-AGRI PRODUCTS	2352 GENEVIEVE DRIVE MISSISSAUGA ON L5A2M1	144.4	21
AIR GUARD PEST CONTROL (TORONTO) (METRO) LTD	2345 HENSALL STREET MISSISSAUGA ON L5A 2T1	110.0	23
STACY MANAGEMENT INC.	2345 HENSALL STREET MISSISSAUGA ON L5A 2T1	110.0	23
LAWN RANGERS	2235 HENSALL STREET MISSISSAUGA ON L5A 2S6	249.9	26

Site	Address	Distance (m)	Map Key
LAWN RANGERS	2235 HENSALL ST MISSISSAUGA ON L5A2S6	249.9	<u>26</u>
LAWN RANGERS	2235 HENSALL ST MISSISSAUGA ON L5A2S6	249.9	<u>26</u>
2638238 ONTARIO LTD.	600 ORWELL ST MISSISSAUGA ON L5A 3R9	191.0	<u>60</u>
ENSURE PEST CONTROL INC.	2247 HURONTARIO ST MISSISSAUGA ON L5A2G2	102.8	<u>100</u>
ENSURE PEST CONTROL INC.	2247 HURONTARIO ST. APT. #1214 MISSISSAUGA ON L5A2G2	102.8	<u>100</u>
ENSURE PEST CONTROL INC.	2247 Hurontario Street ST Mississauga ON L5A 2G2	102.8	<u>100</u>
ENSURE PEST CONTROL INC.	1214 - 2247 HURONTARIO ST MISSISSAUGA ON L5A2G2	102.8	<u>100</u>
ENSURE PEST CONTROL INC.	2247 Hurontario Street ST Mississauga ON L5A 2G2	102.8	<u>100</u>
EVANS LANDSCAPE MAINTENANCE	295-2325 HURONTARIO ST MISSISSAUGA ON L5A 4K4	57.7	<u>108</u>
EVANS LANDSCAPE MAINTENANCE	2325 HURONTARIO STREET, UNIT 295 MISSISSAUGA ON L5A 4K4	57.7	<u>108</u>
BRISCOTT LANDSCAPING	3 - 2325 HURONTARIO STREET, #217 MISSISSAUGA ON L5A 2E8	57.7	<u>108</u>
FORMULA CANADA	716B-2233 HURONTARIO STREET MISSISSAUGA ON L5A 2E9	125.8	<u>110</u>

<u>Site</u>	<u>Address</u>	<u>Distance (m)</u>	<u>Map Key</u>
-------------	----------------	---------------------	----------------

PINC - Pipeline Incidents

A search of the PINC database, dated Feb 28, 2017 has found that there are 3 PINC site(s) within approximately 0.25 kilometers of the project property.

<u>Site</u>	<u>Address</u>	<u>Distance (m)</u>	<u>Map Key</u>
	2213 FELINA CT, MISSISSAUGA ON	249.7	47
	132 PAISLEY BOULEVARD EAST, MISSISSAUGA ON	197.7	50
	600 ORWELL ST, MISSISSAUGA ON	229.1	63

PRT - Private and Retail Fuel Storage Tanks

A search of the PRT database, dated 1989-1996* has found that there are 3 PRT site(s) within approximately 0.25 kilometers of the project property.

<u>Site</u>	<u>Address</u>	<u>Distance (m)</u>	<u>Map Key</u>
MISSISSAUGA KAR KARE CENTRE INC O/A QUEENSWAY/CAWT	655 QUEENSWAY E MISSISSAUGA ON L5A3X6	68.5	73
MISSISSAUGA KAR KARE CENTRE INC O/A QUEENSWAY/CAWT	655 THE QUEENSWAY AV E MISSISSAUGA ON L5A 3X6	68.5	73
ZAPP-HAINES INVESTMENTS LTD ATTN WANDA	2398 HAINES RD MISSISSAUGA ON L4Y 1Y6	249.5	148

REC - Ontario Regulation 347 Waste Receivers Summary

A search of the REC database, dated 1986-2016 has found that there are 2 REC site(s) within approximately 0.25 kilometers of the project property.

<u>Site</u>	<u>Address</u>	<u>Distance (m)</u>	<u>Map Key</u>
ZYLSTRA MOLDED PRODUCTS(OUT OF BUSINESS)	2399 CAWTHRA RD., #36 MISSISSAUGA ON L5A 2W9	244.1	133
ZYLSTRA MOLDED PRODUCTS(OUT OF BUSINESS)	2399 CAWTHRA RD., #36 MISSISSAUGA ON L5A 2W9	244.1	133

RSC - Record of Site Condition

A search of the RSC database, dated 1997-Sept 2001, Oct 2004-Jul 2020 has found that there are 5 RSC site(s) within approximately 0.25 kilometers of the project property.

<u>Site</u>	<u>Address</u>	<u>Distance (m)</u>	<u>Map Key</u>
Dufferin Peel Catholic District School Board	2214 CLIFF RD, MISSISSAUGA, ON, L5A 2N9, ON L5A 2N9	144.2	13
Jamia Islamia Canada Ltd.	2380 TEDLO ST, MISSISSAUGA, ON, L5A 3V3, ON L5A 3V3	249.9	43
	2350 Hurontario St. Mississauga ON L5B 1N1	249.9	149
	2350 Hurontario St. Mississauga ON L5B 1N1	249.9	149
	2350 Hurontario St. Mississauga ON L5B 1N1	249.9	149

RST - Retail Fuel Storage Tanks

A search of the RST database, dated 1999-Jun 30, 2020 has found that there are 6 RST site(s) within approximately 0.25 kilometers of the project property.

<u>Site</u>	<u>Address</u>	<u>Distance (m)</u>	<u>Map Key</u>
VALVOLINE EXPRESS CARE / QUICK LUBE	655 QUEENSWAY E MISSISSAUGA ON L5A3X6	68.5	73

<u>Site</u>	<u>Address</u>	<u>Distance (m)</u>	<u>Map Key</u>
PETRO CANADA	655 QUEENSWAY E MISSISSAUGA ON L5A3X6	68.5	73
PETRO CANADA	655 QUEENSWAY E MISSISSAUGA ON L5A 3X6	68.5	73
CAN LUBE	655 QUEENSWAY E MISSISSAUGA ON L5A 3X6	68.5	73
SUNOCO ONTARIO	655 QUEENSWAY E MISSISSAUGA ON L5A 3X6	68.5	73
TA LUBE	655 QUEENSWAY E MISSISSAUGA ON L5A3X6	68.5	73

SCT - Scott's Manufacturing Directory

A search of the SCT database, dated 1992-Mar 2011* has found that there are 167 SCT site(s) within approximately 0.25 kilometers of the project property.

<u>Site</u>	<u>Address</u>	<u>Distance (m)</u>	<u>Map Key</u>
MICROTEXT SYSTEMS INC	507 CORBIN CRT MISSISSAUGA ON L5A 1M2	83.1	27
Microtext Systems Inc.	507 Corbin Crt Mississauga ON L5A 1M2	83.1	27
AWARDS INTERNATIONAL INC.	505 QUEENSWAY E UNIT 1 MISSISSAUGA ON L5A 4B4	88.0	29
VICTORIA BAKERY	505 QUEENSWAY E UNIT 7 MISSISSAUGA ON L5A 4B4	88.0	29
VICTORIA BAKERY LTD.	505 Queensway E Unit 7 Mississauga ON L5A 4B4	88.0	29

<u>Site</u>	<u>Address</u>	<u>Distance (m)</u>	<u>Map Key</u>
L & K International Training	505 Queensway E Suite 201W Mississauga ON L5A 4B4	88.0	<u>29</u>
ECONOMATION EQUIPMENT LTD.	2320 TEDLO ST UNIT 8 MISSISSAUGA ON L5A 4A2	112.5	<u>31</u>
Cyltron Industries Limited	2320 Tedlo St Unit 1 Mississauga ON L5A 4A2	112.5	<u>31</u>
DE-TUBE COMPANY LTD.	2320 Tedlo St Unit 2 Mississauga ON L5A 4A2	112.5	<u>31</u>
J.R.M. Aluminum & Glass Inc.	2320 Tedlo St Unit 2 Mississauga ON L5A 4A2	112.5	<u>31</u>
Emerson Group Inc.	2320 Tedlo St Unit 7-8 Mississauga ON L5A 4A2	112.5	<u>31</u>
Quadratone Graphics Ltd.	2320 Tadlo St Mississauga ON L5A 4A2	112.5	<u>31</u>
AHLOR LAMPS INC.	2360A TEDLO ST MISSISSAUGA ON L5A 3V3	200.3	<u>34</u>
ASHLOR LAMPS INC	2360 A TEDLO ST MISSISSAUGA ON L5A 3V3	200.3	<u>34</u>
ASHLOR LAMPS INC.	2360A Tedlo St Mississauga ON L5A 3V3	200.3	<u>34</u>
VAS-CATH INCORPORATED	2380 TEDLO ST MISSISSAUGA ON L5A 3V3	249.9	<u>43</u>

Site	Address	Distance (m)	Map Key
ONTARIO LEATHERCRAFT	2375 TEDLO ST UNIT 3-4 MISSISSAUGA ON L5A 3W7	235.4	46
SUMMIT LEATHER GOODS INC	2375 Tedlo St Unit 3-4 Mississauga ON L5A 3W7	235.4	46
Bottle Green Drinks Company (Canada) Inc.	2375 Tedlo St Unit 1 Mississauga ON L5A 3W7	235.4	46
Summit Leather Goods Inc.	2375 Tedlo St Unit 3-4 Mississauga ON L5A 3W7	235.4	46
Meldrum R.A.M. Limited	2375 Tedlo St Unit 7 Mississauga ON L5A 3W7	235.4	46
Bottle Green Drinks Co. Can	2375 Tedlo St Unit 1 Mississauga ON L5A 3W7	235.4	46
CVETI PRODUCTS INC.	2355 TEDLO ST UNIT 1-3 MISSISSAUGA ON L5A 3W7	139.0	48
PRIVATE LABEL JUICES LIMITED	2355 TEDLO ST UNIT 11-12 MISSISSAUGA ON L5A 3W7	139.0	48
ELECTRO KLEEN ALLOY POLISHING	2355 TEDLO ST UNIT 7 MISSISSAUGA ON L5A 3W7	139.0	48
Electro Kleen Alloy Polishing Ltd.	2355 Tedlo St Unit 7 Mississauga ON L5A 3W7	139.0	48
Private Label Juices Ltd.	2355 Tedlo St Unit 11-12 Mississauga ON L5A 3W7	139.0	48
Electro - Kleen Alloy Polishing Ltd.	2355 Tedlo St Unit 7 Mississauga ON L5A 3W7	139.0	48

<u>Site</u>	<u>Address</u>	<u>Distance (m)</u>	<u>Map Key</u>
Perma-Flex (Canada) Inc.	2355 Tedlo St Mississauga ON L5A 3W7	139.0	<u>48</u>
Electro-Kleen Alloy Polishing	2355 Tedlo St Unit 7 Mississauga ON L5A 3W7	139.0	<u>48</u>
E. Hespeler Store Fixture Ltd.	570 Orwell St Unit 5-6 Mississauga ON L5A 3V7	220.1	<u>53</u>
Weld-Tech Manufacturing Ltd.	563 Queensway E Unit D Mississauga ON L5A 3X6	88.7	<u>56</u>
Zodiac Thermostats	563D Queensway E Mississauga ON L5A 3X6	88.7	<u>56</u>
Acorn Packaging Inc.	563 Queensway E Mississauga ON L5A 3X6	88.7	<u>56</u>
Zodiac Thermostats	D- 563D Queensway E Mississauga ON L5A 3X6	88.7	<u>56</u>
Metals For Industry Ltd	563 Queensway E Unit C Mississauga ON L5A 3X6	88.7	<u>56</u>
CUSTOM MEDALLION INC.	563 QUEENSWAY E MISSISSAUGA ON L5A 3X6	88.7	<u>56</u>
NORDTECH INC.	563 QUEENSWAY E MISSISSAUGA ON L5A 3X6	88.7	<u>56</u>
CANADIAN SLEEVE INC	563 QUEENSWAY E MISSISSAUGA ON L5A 3X6	88.7	<u>56</u>

Site	Address	Distance (m)	Map Key
Metals for Industry Ltd.	563 Queensway E Unit C Mississauga ON L5A 3X6	88.7	56
Arconas Corporation	580 Orwell St Mississauga ON L5A 3V7	219.9	59
M & I HEAT TRANSFER PRODUCTS	601 QUEENSWAY E MISSISSAUGA ON L5A 3X6	136.8	61
M & I AIR SYSTEMS ENGINEERING	601 The Queensway E Mississauga ON L5A 3X6	136.8	61
M & I Heat Transfer Products Ltd.	601 Queensway E Mississauga ON L5A 3X6	136.8	61
M & I Air Systems Engineering - Div. of M & I Heat Transfer Products Ltd.	601 Queensway E Mississauga ON L5A 3X6	136.8	61
DOCKFAB LTD.	600 ORWELL ST UNIT 6 MISSISSAUGA ON L5A 3R9	229.1	63
SERCO CANADA	600 ORWELL ST UNIT 6-8 MISSISSAUGA ON L5A 3R9	229.1	63
Stealco Ltd.	600 Orwell St Unit 26 Mississauga ON L5A 3R9	229.1	63
Dominion Saw Limited	600 Orwell St Unit 1 Mississauga ON L5A 3R9	229.1	63
DOCKFAB LTD	600 ORWELL ST UNIT 6 MISSISSAUGA ON L5A 3R9	229.1	63
Precision Multiple Controls	600 Orwell St Unit 27 Mississauga ON L5A 3R9	229.1	63

<u>Site</u>	<u>Address</u>	<u>Distance (m)</u>	<u>Map Key</u>
CORPORATE MILLWORK INDUSTRIES	600 ORWELL ST UNIT 22 MISSISSAUGA ON L5A 3R9	229.1	63
K-2 CHEMICALS LTD.	600 ORWELL ST UNIT 15 MISSISSAUGA ON L5A 3R9	229.1	63
SERCO CORPORATION	600 ORWELL ST UNIT 6 MISSISSAUGA ON L5A 3R9	229.1	63
POWERSPEC INC.	600 ORWELL ST UNIT 20 MISSISSAUGA ON L5A 3R9	229.1	63
Lakeview Millwork Limited	600 Orwell St Unit 22 Mississauga ON L5A 3R9	229.1	63
Dominion Saw Limited - Div. of North American Products Corp.	600 Orwell St Unit 1 Mississauga ON L5A 3R9	229.1	63
Precision Multiple Controls Inc.	600 Orwell St Unit 27 Mississauga ON L5A 3R9	229.1	63
Hunko Machinery Works Ltd.	600 Orwell St Mississauga ON L5A 3R9	229.1	63
Alif Linen Inc.	600 Orwell St Unit 20-21 Mississauga ON L5A 3R9	229.1	63
Dock Products Canada Inc.	600 Orwell St Mississauga ON L5A 3R9	229.1	63
Tappatec Inc.	600 Orwell St Unit 17 Mississauga ON L5A 3R9	229.1	63

<u>Site</u>	<u>Address</u>	<u>Distance (m)</u>	<u>Map Key</u>
Audio Operations Ltd.	600 Orwell St Unit 29 Mississauga ON L5A 3R9	229.1	<u>63</u>
THE ATHLETIC SPORTSHOW INC.	2350 CAWTHRA RD MISSISSAUGA ON L5A 2X1	147.7	<u>86</u>
Lee & Martin Industries Ltd	2350 Cawthra Rd Mississauga ON L5A 2X1	147.7	<u>86</u>
Lee & Martin Industries Limited	2350 Cawthra Rd Mississauga ON L5A 2X1	147.7	<u>86</u>
Cveti Products Inc.	2350 Cawthra Rd Mississauga ON L5A 2X1	147.7	<u>86</u>
Nova Coating Technologies Inc.	2350 Cawthra Rd Unit 1 Mississauga ON L5A 2X1	147.7	<u>86</u>
Westway Machinery Ltd.	2370 Cawthra Rd Mississauga ON L5A 2X1	196.1	<u>95</u>
QUEENSWAY NOODLES LTD	2325 HURONTARIO ST UNIT 15 MISSISSAUGA ON L5A 4C7	57.7	<u>108</u>
LANCE ELECTRONICS INC.	2325 HURONTARIO ST MISSISSAUGA ON L5A 4C7	57.7	<u>108</u>
Queensway Noodles Ltd.	2325 Hurontario St Unit 15 Mississauga ON L5A 4K4	57.7	<u>108</u>
INTERNATIONAL CONSULTING	2325 Hurontario St Unit 5 Mississauga ON L5A 4K4	57.7	<u>108</u>
Mail Boxes Etc.	2325 Hurontario St Unit 5 Mississauga ON L5A 4K4	57.7	<u>108</u>

<u>Site</u>	<u>Address</u>	<u>Distance (m)</u>	<u>Map Key</u>
International Consulting & Trading Corp.	2325 Hurontario St Unit 5 Mississauga ON L5A 4K4	57.7	108
Star Gulf Canada International Inc.	2325 Hurontario St Unit 5 Mississauga ON L5A 4K4	57.7	108
Star Gulf-Canada International Inc. - Div. of MBEC Canada	2325 Hurontario St Unit 5 Mississauga ON L5A 4K4	57.7	108
Star Gulf-Canada International	2325 Hurontario St Unit 5 Mississauga ON L5A 4K4	57.7	108
Palma Pasta	2325 Hurontario St Unit 15 Mississauga ON L5A 4C7	57.7	108
Frontenac Marketing Ltd.	2325 Hurontario St Unit 5 Suite 116 Mississauga ON L5A 4C7	57.7	108
Genuine Automotive Hardware	2325 Hurontario St Unit 5 Suite 116 Mississauga ON L5A 4C7	57.7	108
Centre Stage Plastics Inc.	2395 Cawthra Rd Unit 9 Mississauga ON L5A 2W8	205.5	115
LOADING DOCK COMPANY	2395 CAWTHRA RD UNIT 12 MISSISSAUGA ON L5A 2W8	205.5	115
D S FASHIONS	2395 CAWTHRA RD UNIT 3 MISSISSAUGA ON L5A 2W8	205.5	115
CHINERY'S ADVERTISING LTD.	2395 CAWTHRA RD UNIT 12 MISSISSAUGA ON L5A 2W8	205.5	115

Site	Address	Distance (m)	Map Key
CONTINENTAL MARKING PRODUCTS	2395 CAWTHRA RD UNIT 14 MISSISSAUGA ON L5A 2W8	205.5	115
EM Graphics Limited	2395 Cawthra Rd Unit 2 Mississauga ON L5A 2W8	205.5	115
AMBER TECHNOLOGY LTD.	2395 CAWTHRA RD UNIT 19 MISSISSAUGA ON L5A 2W8	205.5	115
Eagle Hill Tool & Die Inc.	2395 Cawthra Rd Unit 7 Mississauga ON L5A 2W8	205.5	115
H.O. TRERICE CO.	2935 CAWTHRA RD UNIT 3 MISSISSAUGA ON L5A 2W8	205.5	115
ROLAND GRAPHICS SCREEN PRINT	2395 CAWTHRA RD UNIT 13 MISSISSAUGA ON L5A 2W8	205.5	115
M.M. FABRICATING LTD.	2395 CAWTHRA RD MISSISSAUGA ON L5A 2W8	205.5	115
Rizco Gifts Inc.	2395 Cawthra Rd Unit 16 Mississauga ON L5A 2W8	205.5	115
Nationwide Computers Ltd.	2395 Cawthra Rd Suite 101 Mississauga ON L5A 2W8	205.5	115
Perfect Defence Inc.	2395 Cawthra Rd Unit 6 Mississauga ON L5A 2W8	205.5	115
Industrial Technical Services	2395 Cawthra Rd Unit 8 Mississauga ON L5A 2W8	205.5	115
Treblex Limited	2355 Cawthra Rd Mississauga ON L5A 2W7	155.5	124

<u>Site</u>	<u>Address</u>	<u>Distance (m)</u>	<u>Map Key</u>
J. J. PAD PRINTING	755 QUEEN ST E UNIT 28 MISSISSAUGA ON L4Y 2X3	46.0	128
TRANS MEDIA GRAPHICS LTD.	755 THE QUEENSWAY E UNIT 23 MISSISSAUGA ON L4Y 4C5	43.4	130
J. J. PAD PRINTING	755 QUEENSWAY E UNIT 28 MISSISSAUGA ON L4Y 4C5	43.4	130
Renz Canada Inc.	755 Queensway E Unit 15 Mississauga ON L4Y 4C5	43.4	130
KWIKSHINE INC.	755 QUEENSWAY E UNIT 28 MISSISSAUGA ON L4Y 4C5	43.4	130
Kwik Kopy Printing	755 Queensway E Unit 3A Mississauga ON L4Y 4C5	43.4	130
D A B DESKTOP PUBLISHING	755 QUEENSWAY E UNIT 24 MISSISSAUGA ON L4Y 4C5	43.4	130
ESSAPAC PRODUCTS LTD.	755 QUEENSWAY E UNIT 16 MISSISSAUGA ON L4Y 4C5	43.4	130
Humelec Associates Ltd.	755 Queensway E Unit 25 Mississauga ON L4Y 4C5	43.4	130
DAB DESKTOP PUBLISHING CENTRE	755 Queensway E Unit 24 Mississauga ON L4Y 4C5	43.4	130
TRANS MEDIA GRAPHICS LTD.	755 Queensway E Unit 23 Mississauga ON L4Y 4C5	43.4	130

Site	Address	Distance (m)	Map Key
J.J. PAD PRINTING	755 Queensway E Unit 28 Mississauga ON L4Y 4C5	43.4	130
TTP Tradeworx Ltd.	755 Queensway E Unit 19 Mississauga ON L4Y 4C5	43.4	130
FERNO CANADA	755 Queensway E Unit 12 Mississauga ON L4Y 4C5	43.4	130
FBI Trade Lithoplate Corp.	755 Queensway E Unit 24 Mississauga ON L4Y 4C5	43.4	130
AK Slide Services Ltd.	755 Queensway E Mississauga ON L4Y 4C5	43.4	130
Invisible Media Inc.	755 Queensway E Suite 114 Mississauga ON L4Y 4C5	43.4	130
Ferno Canada EMS Inc.	755 Queensway E Unit 12 Mississauga ON L4Y 4C5	43.4	130
Graphprint	755 Queensway E Unit 16 Mississauga ON L4Y 4C5	43.4	130
Katika Integrated	755 Queensway E Unit 19 Mississauga ON L4Y 4C5	43.4	130
Kwik Kopy Design/ Print Ctr	755 Queensway E Unit 3A Mississauga ON L4Y 4C5	43.4	130
Present Plus Desktop Publishing	755 Queensway E Suite 114 Mississauga ON L4Y 4C5	43.4	130
Strut Services Ltd.	755 Queensway E Unit 25 Mississauga ON L4Y 4C5	43.4	130

<u>Site</u>	<u>Address</u>	<u>Distance (m)</u>	<u>Map Key</u>
Tahsin Meat Products Ltd.	755 Queensway E Unit 16 Mississauga ON L4Y 4C5	43.4	130
Fortune Minerals Limited	755 Queensway E Unit 114 Mississauga ON L4Y 4C5	43.4	130
Rauf Machinery Co.	2399 Cawthra Rd Unit 37 Mississauga ON L5A 2W9	244.1	133
East Meats West Halal	2399 Cawthra Rd Unit 31 Mississauga ON L5A 2W9	244.1	133
SNMB Roasted Nut Factory	2399 Cawthra Rd Unit 42 Mississauga ON L5A 2W9	244.1	133
D. S. Fashions Inc.	2399 Cawthra Rd Unit 25 Mississauga ON L5A 2W9	244.1	133
One Day Printing Limited	2399 Cawthra Rd Suite 105 Mississauga ON L5A 2W9	244.1	133
S N M B Roasted Nut Factory	2399 Cawthra Rd Unit 42 Mississauga ON L5A 2W9	244.1	133
JNJ Daily Meat Wholesale Ltd.	2399 Cawthra Rd Unit 34-35 Mississauga ON L5A 2W9	244.1	133
Tanor Bread	2399 Cawthra Rd Unit 41 Mississauga ON L5A 2W9	244.1	133
Beaver Flagpoles Inc.	2399 Cawthra Rd Unit 39-40 Mississauga ON L5A 2W9	244.1	133

Site	Address	Distance (m)	Map Key
POLA MACHINE LTD.	2399 CAWTHRA RD UNIT 31 MISSISSAUGA ON L5A 2W9	244.1	133
A B C L INTERIORS INC.	2399 CAWTHRA RD UNIT 24 MISSISSAUGA ON L5A 2W9	244.1	133
DA BINDERY SHOP LTD.	2399 CAWTHRA RD UNIT 27-28 MISSISSAUGA ON L5A 2W9	244.1	133
ROYAL CUSTOM WOOD WORKING	2399 CAWTHRA RD UNIT 30 MISSISSAUGA ON L5A 2W9	244.1	133
WEBBER PANTS CO.	2399 CAWTHRA RD UNIT 42 MISSISSAUGA ON L5A 2W9	244.1	133
POLA MACHINE LTD.	2399 CAWTHRA RD UNIT 31 MISSISSAUGA ON L5A 2W9	244.1	133
JOBMASTER MAGNETS CANADA INC.	2399 CAWTHRA RD UNIT 37 MISSISSAUGA ON L5A 2W9	244.1	133
ONE DAY PRINTING LTD.	2399 CAWTHRA RD UNIT 23 MISSISSAUGA ON L5A 2W9	244.1	133
CHINERY'S ADVERTISING LTD.	2399 CAWTHRA RD MISSISSAUGA ON L5A 2W9	244.1	133
D S FASHIONS	2399 Cawthra Rd Unit 25 Mississauga ON L5A 2W9	244.1	133
FRIKON INDUSTRIES LTD	2399 Cawthra Rd Mississauga ON L5A 2W9	244.1	133
ELON DESIGNS INC.	2399 Cawthra Rd Unit 30 Mississauga ON L5A 2W9	244.1	133

<u>Site</u>	<u>Address</u>	<u>Distance (m)</u>	<u>Map Key</u>
Frikon Industries Ltd.	2399 Cawthra Rd Unit 27-28 Mississauga ON L5A 2W9	244.1	133
Anna The Fashion Outlet	2399 Cawthra Rd Unit 24 Mississauga ON L5A 2W9	244.1	133
INTERNATIONAL MACHINING INDUST	2398 HAINES RD UNIT 4 MISSISSAUGA ON L4Y 1Y6	249.5	148
INTERNATIONAL MACHINING IND	2398 Haines Rd Unit 4 Mississauga ON L4Y 1Y6	249.5	148
JKS Industrial Inc.	2398 Haines Rd Unit 6 Mississauga ON L4Y 1Y6	249.5	148
COLIO STATE INC.	2300 HAINES RD MISSISSAUGA ON L4Y 1Y6	192.7	151
COLIO ESTATE INC.	2300 Haines Rd Mississauga ON L4Y 1Y6	192.7	151
Colio Estate Wines Inc.	2300 Haines Rd Mississauga ON L4Y 1Y6	192.7	151
TRENT WOOD PRODUCTS INC	2350 HAINES RD BLDG 2B MISSISSAUGA ON L4Y 1Y6	212.7	154
TRENT CANOE AND KAYAK	2350 Haines Rd Bldg 2B Mississauga ON L4Y 1Y6	212.7	154
Holy Cow Canoe Company	2350 Haines Rd Bldg 2B Mississauga ON L4Y 1Y6	212.7	154

<u>Site</u>	<u>Address</u>	<u>Distance (m)</u>	<u>Map Key</u>
Graphprint	2350 Haines Rd Mississauga ON L4Y 1Y6	212.7	<u>154</u>
Katika Integrated	2350 Haines Rd Mississauga ON L4Y 1Y6	212.7	<u>154</u>
OLD CENTURY CUSTOM WOODWORKING	2364 HAINES RD UNIT 12 MISSISSAUGA ON L4Y 1Y6	241.4	<u>156</u>
STEPCON INDUSTRIES INC	2364 HAINES RD UNIT 20-21 MISSISSAUGA ON L4Y 1Y6	241.4	<u>156</u>
WPG PRECISION GRINDING INC.	2364 Haines Rd Unit 16 Mississauga ON L4Y 1Y6	241.4	<u>156</u>
KNITCO R & P KNITTING	2364 Haines Rd Unit 9-10 Mississauga ON L4Y 1Y6	241.4	<u>156</u>
Webb Precision Machining Inc	2364 Haines Rd Unit 16 Mississauga ON L4Y 1Y6	241.4	<u>156</u>
Knitco R & P Knitting Corp.	2364 Haines Rd Unit 9-10 Mississauga ON L4Y 1Y6	241.4	<u>156</u>
WPG Precision	2364 Haines Rd Unit 16 Mississauga ON L4Y 1Y6	241.4	<u>156</u>
Webb Precision Machining Inc.	2364 Haines Rd Unit 16 Mississauga ON L4Y 1Y6	241.4	<u>156</u>
Vigneri Machine Works	2364 Haines Rd Unit 16 Mississauga ON L4Y 1Y6	241.4	<u>156</u>
Oak-Mississauga Cartons & Shipping Supplies Company Ltd.	2364 Haines Rd Unit 1 Mississauga ON L4Y 1Y6	241.4	<u>156</u>

<u>Site</u>	<u>Address</u>	<u>Distance (m)</u>	<u>Map Key</u>
Oak-Mississauga Cartons	2364 Haines Rd Unit 1 Mississauga ON L4Y 1Y6	241.4	156

SPL - Ontario Spills

A search of the SPL database, dated 1988-Nov 2019 has found that there are 48 SPL site(s) within approximately 0.25 kilometers of the project property.

<u>Site</u>	<u>Address</u>	<u>Distance (m)</u>	<u>Map Key</u>
Enersource Hydro Mississauga Inc.	228 Chanteny Drive Mississauga ON	146.8	2
Enersource Hydro Mississauga Inc.	444 Abruz Blvd Mississauga ON	34.9	17
Enersource Hydro Mississauga Inc.	2335 Hensal St, Mississauga ON	80.0	22
UNKNOWN	505 QUEENSWAY, WEST OF CAWTHRA RD. MISSISSAUGA CITY ON	88.0	29
	2320 Tedlo St Mississauga ON	112.5	31
Enersource Hydro Mississauga Inc.	186 Daphne Ave Mississauga ON	38.6	38
The Apple Market	2281 Camilla Rd Mississauga ON	86.0	40
Enbridge Gas Distribution Inc.	2213 Felina Ct. Mississauga ON	249.7	47

Site	Address	Distance (m)	Map Key
UNKNOWN	2355 TEDLOW RD. (BEHIND UNIT S #9 & 10) MISSISSAUGA CITY ON	139.0	48
	2355 TEclo Street, Unit 11, 12, 13 Mississauga ON	139.0	48
Enbridge Gas Distribution Inc.	132 Paisley Boulevard East, Mississauga Mississauga ON	197.7	50
	600 Orwell St, Unit# 9-12 Mississauga ON L5A 3R9	229.1	63
Enbridge Gas Distribution Inc.	600 Orwell St. Mississauga ON	229.1	63
UNKNOWN	COOKSVILLE CREEK,OUTLET UNDER PAISLEY STREET BRIDGE (HWY 10 & QEW AREA) MISSISSAUGA CITY ON	229.6	65
UNKNOWN	COOKSVILLE CREEK AT PAISLEY STREET BRIDGE MISSISSAUGA CITY ON	229.6	65
SUNOCO	655 QUEENSWAY EAST (AT CAWTHRA) SERVICE STATION MISSISSAUGA CITY ON L5A 3X6	68.5	73
SUNOCO	655 QUEENSWAY, AT CAWTHRA SERVICE STATION MISSISSAUGA CITY ON	68.5	73
SUNOCO	655 THE QUEENSWAY EAST. SERVICE STATION MISSISSAUGA CITY ON	68.5	73
Suncor Energy Products Inc.	655 The Queensway Mississauga ON	68.5	73
Seaboard Liquid Carriers Ltd.	655 The Queensway East Mississauga ON	68.5	73

<u>Site</u>	<u>Address</u>	<u>Distance (m)</u>	<u>Map Key</u>
Seaboard Transport	655 Queensway East Mississauga ON	68.5	<u>73</u>
Seaboard Liquid Carriers Ltd.	655 Queensway E Mississauga ON	68.5	<u>73</u>
	Queensway Avenue just directly west of Cawthra on the north side, in front of the Sunoco gas station<UNOFFICIAL> Mississauga ON	5.2	<u>80</u>
MISSISSAUGA HYDRO	2370 CAWTHRA TRANSFORMER MISSISSAUGA ON L5A 2X1	196.1	<u>95</u>
	Intersection of The Queen's Way and Cowthra Road Mississauga ON	26.2	<u>96</u>
MISSISSAUGA HYDRO	ORWELL STREET, NEAR CAWTHRA & QUEENSWAY TRANSFORMER MISSISSAUGA CITY ON	135.3	<u>99</u>
PUC	ORWELL STREET, NEAR CAWTHRA & QUEENSWAY WATERWORKS MISSISSAUGA CITY ON	135.3	<u>99</u>
Across Canada<UNOFFICIAL>	2247 Hurontario St Mississauga ON L5A 2G2	102.8	<u>100</u>
CONTRACTOR	COOKSVILLE CREEK FROM 2233 HURONTARIO ST. (N.O.S.) MISSISSAUGA CITY ON L5A 2E9	125.8	<u>110</u>
Day and Night Mobile Refrigeration (Bob)<UNOFFICIAL>	2395 Cawthra<UNOFFICIAL> Mississauga ON L5A 2W8	205.5	<u>115</u>
	Watermain BReak at Conundrum Commercial Mgt. Corp., 755 Queensway East. <UNOFFICIAL> Mississauga ON	46.0	<u>128</u>

<u>Site</u>	<u>Address</u>	<u>Distance (m)</u>	<u>Map Key</u>
UNKNOWN	QUEENSWAY & HURONTARIO MISSISSAUGA HOSPITAL MISSISSAUGA CITY ON	44.8	129
CONSTRUCTION COMPANY	CORNER OF HWY 10 AND THE QUEENSWAY, N.E.CORNER OF SHOPPING PLAZA. MISSISSAUGA CITY ON	44.8	129
The Corporation of the City of Mississauga	Paisley Blvd and hurontario Mississauga ON	248.3	131
GAIA Contractors<UNOFFICIAL>	2399 CAWTHRA RD QUEENSWAY AND CAWTHRA (NW CORNER)<UNOFFICIAL> Mississauga ON L5A 2W9	244.1	133
	2316 HURONTARIO ST. \\ MISSISSAUGA CITY ON L5B 1N1	147.6	137
Alectra Utilities Corporation	2338 Hurontario St Mississauga ON	171.9	139
Enbridge Gas Distribution Inc.	2350 Hurontario St. Mississauga ON L5B 1N1	249.9	149
Cambridge Hydro<UNOFFICIAL>	2364 Haines Rd SANDLARK DEVELOPMENTS<UNOFFICIAL> Mississauga ON L4Y 1Y6	241.4	156
	2364 HAINES RD 248 GOLFDALE RD. <UNOFFICIAL> Toronto ON L4Y 1Y6	241.4	156
	785 Queensway East Unit 22 Mississauga ON	224.2	157
Trillium Health Centre	100 Queensway W Mississauga ON L5B 1B8	249.5	158

<u>Site</u>	<u>Address</u>	<u>Distance (m)</u>	<u>Map Key</u>
Trillium Health Partners	100 Queensway W Mississauga ON L5B 1B8	249.5	158
Trillium Health Partners	100 Queensway W Mississauga ON L5B 1B8	249.5	158
Mississauga Trillum Hospital<UNOFFICIAL>	100 Queensway Mississauga ON	249.5	158
The Regional Municipality of Peel	100 Queensway West 100 QUEENSWAY WEST Mississauga ON L5B 1B8	249.5	158
	100 Queensway West TRILLIUM HEALTH CENTRE<UNOFFICIAL> Mississauga ON L5B 1B8	249.5	158
Trillium Health Centre	100 Queensway W Mississauga ON L5B 1B8	249.5	158

WWIS - Water Well Information System

A search of the WWIS database, dated Apr 30, 2020 has found that there are 28 WWIS site(s) within approximately 0.25 kilometers of the project property.

<u>Site</u>	<u>Address</u>	<u>Distance (m)</u>	<u>Map Key</u>
	2221 CLIFF ROAD Mississauga ON <i>Well ID: 7227449</i>	180.9	5
	2369 CLIFF ROAD Mississauga ON <i>Well ID: 7271811</i>	209.0	6
	2214 CLIFF ROAD MISSISSAUGA ON <i>Well ID: 4910138</i>	193.8	14
	ON	148.1	36

<u>Site</u>	<u>Address</u>	<u>Distance (m)</u>	<u>Map Key</u>
	<i>Well ID: 7308721</i>		
	ON	95.2	<u>42</u>
	<i>Well ID: 7278350</i>		
	ON	90.2	<u>52</u>
	<i>Well ID: 7287214</i>		
	ON	169.7	<u>54</u>
	<i>Well ID: 7278354</i>		
	ORWELL STREET MISSISSAUGA ON	245.2	<u>71</u>
	<i>Well ID: 7327899</i>		
	615 ORWELL ST. MISSISSAUGA ON	239.0	<u>74</u>
	<i>Well ID: 7224919</i>		
	ORWELL STREET MISSISSAUGA ON	244.0	<u>75</u>
	<i>Well ID: 7327898</i>		
	ORWELL STREET MISSISSAUGA ON	244.0	<u>78</u>
	<i>Well ID: 7327897</i>		
	615 ORWELL ST. MISSISSAUGA ON	242.6	<u>81</u>
	<i>Well ID: 7224920</i>		
	615 ORWELL ST. MISSISSAUGA ON	242.6	<u>81</u>
	<i>Well ID: 7224921</i>		
	ORWELL STREET MISSISSAUGA ON	244.8	<u>82</u>
	<i>Well ID: 7327896</i>		
	615 ORWELL ST. MISSISSAUGA ON	248.2	<u>83</u>
	<i>Well ID: 7224922</i>		

<u>Site</u>	<u>Address</u>	<u>Distance (m)</u>	<u>Map Key</u>
	MISSISSAUGA ON <i>Well ID: 4909407</i>	110.9	<u>87</u>
	ORWELL STREET MISSISSAUGA ON <i>Well ID: 7327895</i>	243.9	<u>88</u>
	655 QUEENS WAY E Mississauga ON <i>Well ID: 7141979</i>	80.7	<u>91</u>
	615 ORWELL ST. MISSISSAUGA ON <i>Well ID: 7224923</i>	250.1	<u>93</u>
	lot 15 con 1 ON <i>Well ID: 7179291</i>	31.9	<u>102</u>
	2395 -2399 CAWTHRA RD MISSISSAUGA ON <i>Well ID: 7161951</i>	192.5	<u>111</u>
	2399 CAWTHRA RD Mississauga ON <i>Well ID: 7158695</i>	179.9	<u>120</u>
	HURONTARIO ST Mississauga ON <i>Well ID: 7277560</i>	53.0	<u>132</u>
	HURONTARIO ST Mississauga ON <i>Well ID: 7277549</i>	195.2	<u>135</u>
	GRASS AREA SOUTH OF QUEENSWAY W WEST OF HURONTARIO ST Mississauga ON <i>Well ID: 7327181</i>	111.0	<u>141</u>
	ON <i>Well ID: 7160191</i>	238.9	<u>144</u>
	GRASS AREA SOUTH OF QUEENSWAY W WEST OF HURONTARIO ST Mississauga ON	148.4	<u>146</u>

<u>Site</u>	<u>Address</u>	<u>Distance (m)</u>	<u>Map Key</u>
	<i>Well ID:</i> 7327180		
	100 Queensway West Mississauga ON	207.5	153
	<i>Well ID:</i> 7333318		

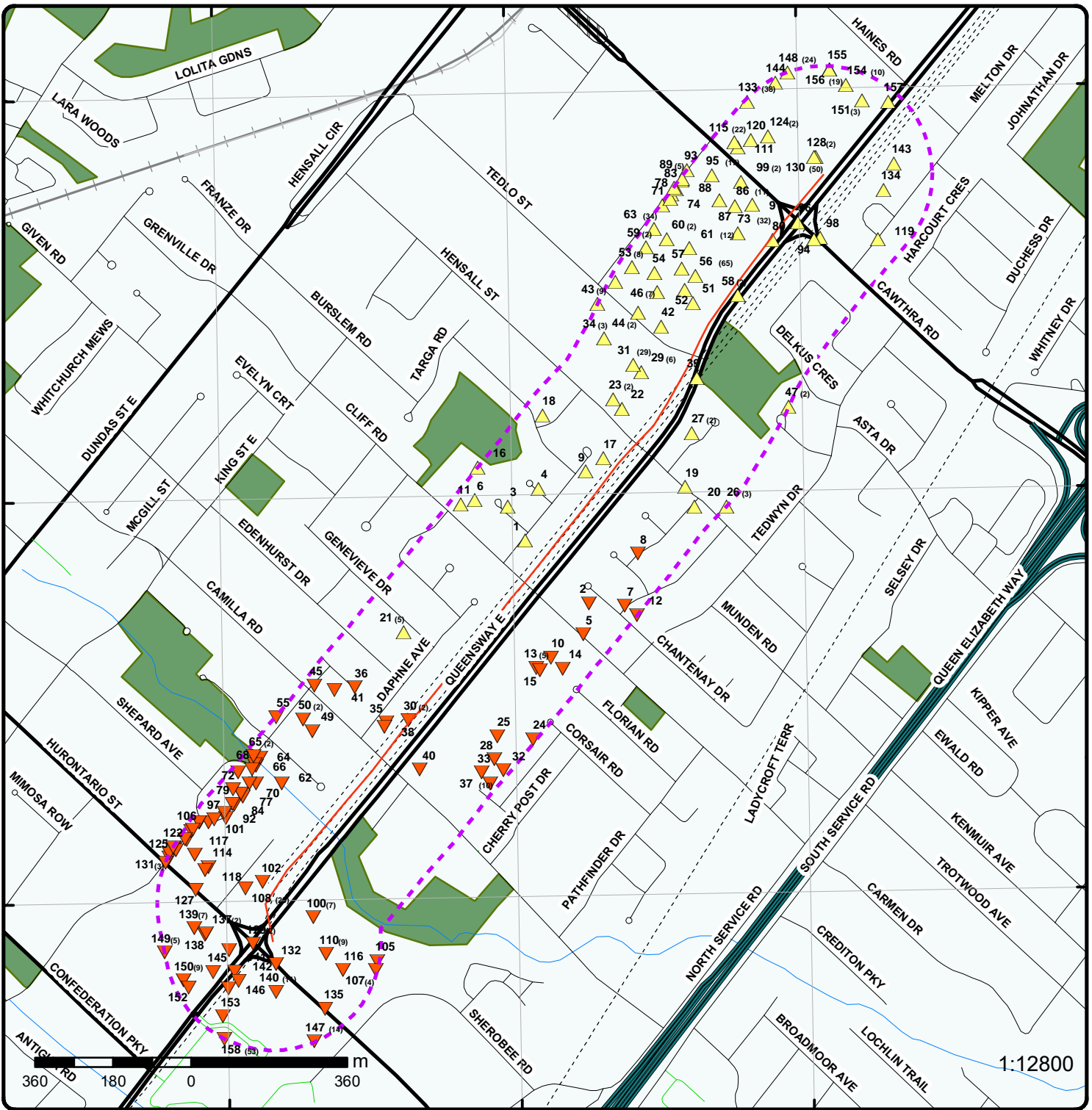

Map : 0.25 Kilometer Radius

Order Number: 20292900123

Address: Wastewater Capacity Improvements in Central Mississauga: Sites 06A, 07A, 08A, 08B, 08C, 08D, 08E, 08F, 08G, 08H, 08I, 08J, Mississauga, ON



Project Property	Expressway	Industrial and Resource - Regions	National Park
Buffer Outline	Principal Highway	Main Line	Provincial or Territorial Park
Eris Sites with Higher Elevation	Secondary Highway	Sidetrack	Other Park
Eris Sites with Same Elevation	Major Road	Transit Line	Golf Course or Driving Range
Eris Sites with Lower Elevation	Local road	Abandoned Line	Park or Sports Field
Eris Sites with Unknown Elevation	Trail	Proposed Road	Other Recreation Area
	Ferry Route/Ice Road		

79°36'W

43°34'30"N

43°34'30"N

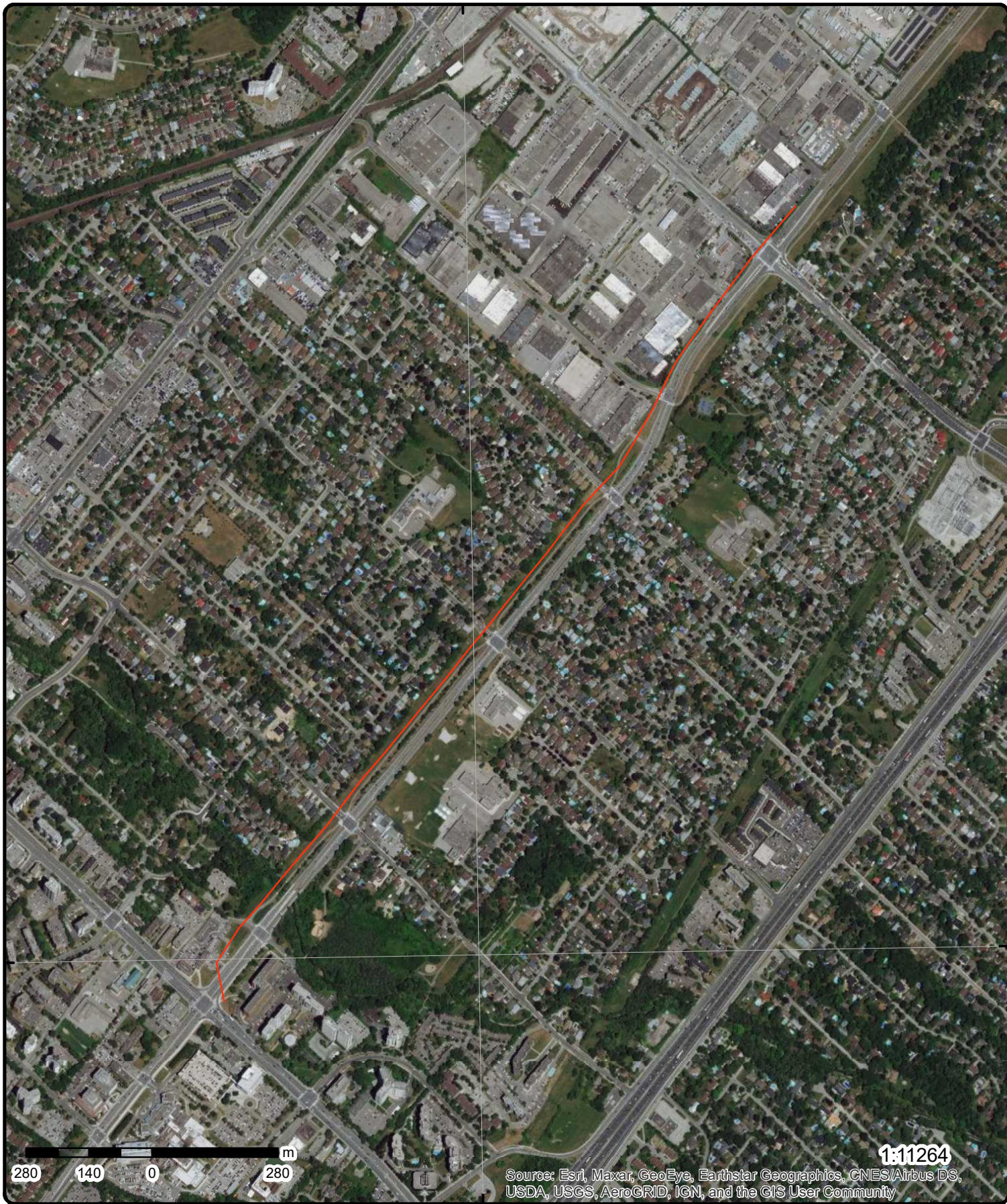

280 140 0 280 m

1:11264

Source: Esri, Maxar, GeoEye, Earthstar Geographics, CNES/Airbus DS, USDA, USGS, AeroGRID, IGN, and the GIS User Community

Aerial Year: 2018

Order Number: 20292900123

Address: Wastewater Capacity Improvements in Central Mississauga



Source: ESRI World Imagery

© ERI S Information Limited Partnership

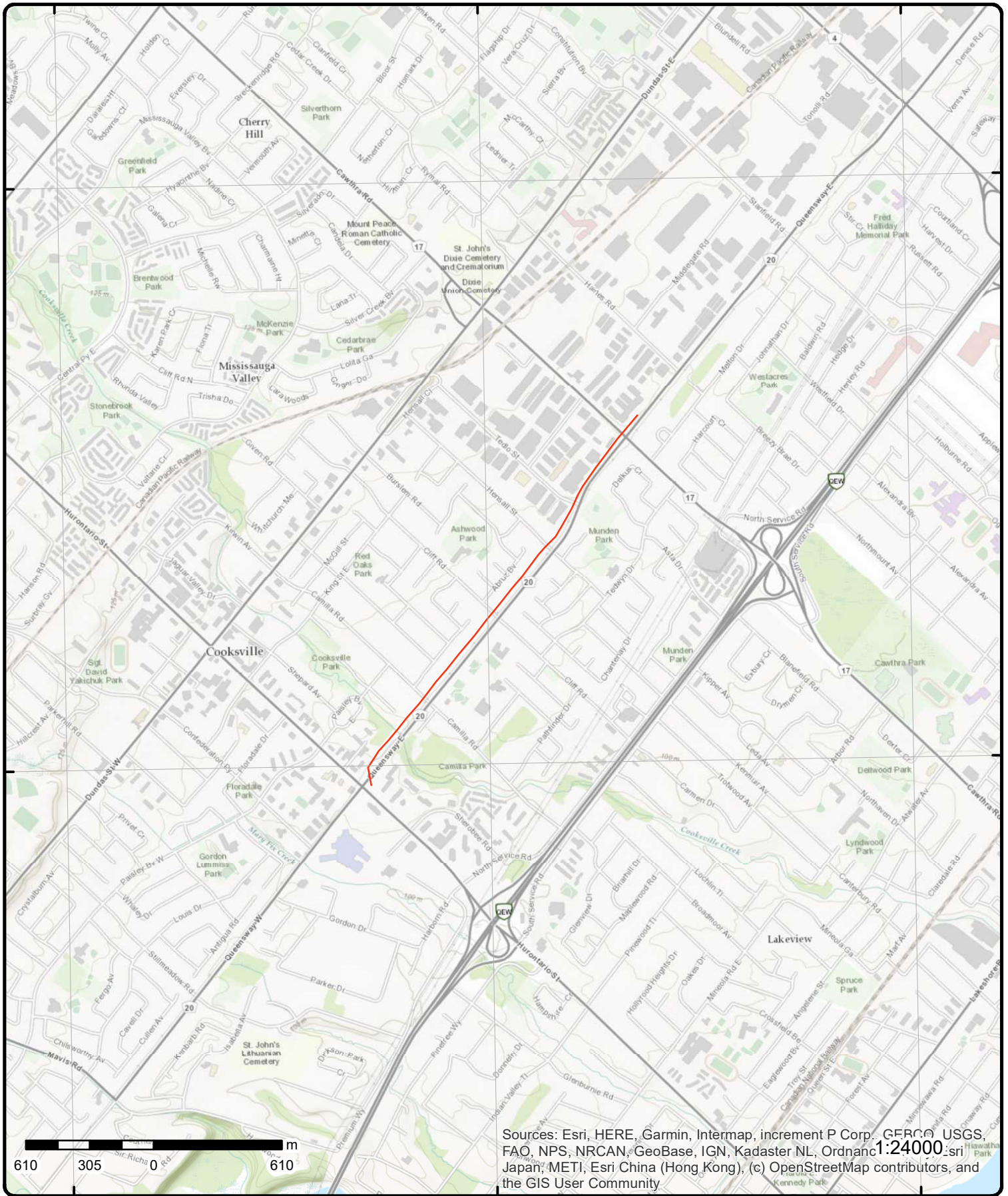

Sources: Esri, HERE, Garmin, Intermap, increment P Corp., GEBCO, USGS, FAO, NPS, NRCAN, GeoBase, IGN, Kadaster NL, Ordnance Survey, Esri Japan, METI, Esri China (Hong Kong), (c) OpenStreetMap contributors, and the GIS User Community

Topographic Map

Address: Wastewater Capacity Improvements in Central Mississauga:

Source: ESRI World Topographic Map

Order Number: 20292900123



10A, 1

© ERI Information Limited Partnership

Detail Report

Map Key	Number of Records	Direction/ Distance (m)	Elev/Diff (m)	Site	DB
<u>1</u>	1 of 1	WNW/59.2	106.8 / 0.62	ON	BORE
Borehole ID:		647799		Inclin FLG: No	
OGF ID:		215548180		SP Status: Initial Entry	
Status:				Surv Elev: No	
Type:		Borehole		Piezometer: No	
Use:		Geotechnical/Geological Investigation		Primary Name:	
Completion Date:		JAN-1967		Municipality:	
Static Water Level:		0.3		Lot:	
Primary Water Use:		Not Used		Township:	
Sec. Water Use:				Latitude DD: 43.582379	
Total Depth m:		4.6		Longitude DD: -79.599679	
Depth Ref:		Ground Surface		UTM Zone: 17	
Depth Elev:				Easting: 613055	
Drill Method:		Power auger		Northing: 4826443	
Orig Ground Elev m:		107		Location Accuracy:	
Elev Reliabil Note:				Accuracy: Not Applicable	
DEM Ground Elev m:		107			
Concession:					
Location D:					
Survey D:					
Comments:					

Borehole Geology Stratum

Geology Stratum ID: 218520404	Mat Consistency:
Top Depth: 2.9	Material Moisture:
Bottom Depth: 4.6	Material Texture:
Material Color: Red	Non Geo Mat Type:
Material 1: Shale	Geologic Formation:
Material 2:	Geologic Group:
Material 3:	Geologic Period: Ordovician
Material 4:	Depositional Gen:
Gsc Material Description:	
Stratum Description:	SHALE. WEATHERED, AGE ORDOVICIAN, WATER STABLE AT 350.9 FEET.00002 **Note: Many records provided by the department have a truncated [Stratum Description] field.

Geology Stratum ID: 218520403	Mat Consistency: Compact
Top Depth: 0	Material Moisture:
Bottom Depth: 2.9	Material Texture:
Material Color: Brown	Non Geo Mat Type:
Material 1: Sand	Geologic Formation:
Material 2: Silt	Geologic Group:
Material 3: Clay	Geologic Period:
Material 4:	Depositional Gen: lacustrine
Gsc Material Description:	
Stratum Description:	SAND(80),SILT(14), CLAY(06). BROWN,LACUSTRINE,COMPACT, AGE GLACIAL.

Source

Source Type: Data Survey	Source Appl: Spatial/Tabular
Source Orig: Geological Survey of Canada	Source Iden: 1
Source Date: 1956-1972	Scale or Res: Varies

Map Key	Number of Records	Direction/ Distance (m)	Elev/Diff (m)	Site	DB
Confidence: Observatio: Source Name: Source Details: Confiden 1:	M			Horizontal: Verticalda: Urban Geology Automated Information System (UGAIS) File: TOR2.txt RecordID: 158250 NTS_Sheet: 30M12A Reliable information but incomplete.	NAD27 Mean Average Sea Level
Source List					
Source Identifier: Source Type: Source Date: Scale or Resolution: Source Name: Source Originators:	1 Data Survey 1956-1972 Varies Urban Geology Automated Information System (UGAIS) Geological Survey of Canada			Horizontal Datum: Vertical Datum: Projection Name:	NAD27 Mean Average Sea Level Universal Transverse Mercator

<u>2</u>	1 of 1	SE/146.8	104.8 / -1.38	Enersource Hydro Mississauga Inc. 228 Chanteny Drive Mississauga ON	SPL
Ref No: Site No: Incident Dt: Year: Incident Cause: Incident Event: Contaminant Code: Contaminant Name: Contaminant Limit 1: Contam Limit Freq 1: Contaminant UN No 1: Environment Impact: Nature of Impact: Receiving Medium: Receiving Env: MOE Response: Dt MOE Arvl on Scn: MOE Reported Dt: Dt Document Closed: Incident Reason: Site Name: Site County/District: Site Geo Ref Meth: Incident Summary: Contaminant Qty:	5633-ABTJPZ NA 2016/07/13 Leak/Break 15 TRANSFORMER OIL (N.O.S.) Land No 2016/07/13 Unknown / N/A Transformer<UNOFFICIAL> Enersource: transformer oil leak over time 168 L			Discharger Report: Material Group: Health/Env Conseq: Client Type: Sector Type: Agency Involved: Nearest Watercourse: Site Address: Site District Office: Site Postal Code: Site Region: Site Municipality: Site Lot: Site Conc: Northing: Easting: Site Geo Ref Accu: Site Map Datum: SAC Action Class: Source Type:	Other 228 Chanteny Drive Mississauga 4826307 613206 Land Spills

<u>3</u>	1 of 1	NW/140.4	107.8 / 1.62	ON	BORE
Borehole ID: OGF ID: Status: Type: Use: Completion Date: Static Water Level: Primary Water Use: Sec. Water Use: Total Depth m: Depth Ref: Depth Elev: Drill Method: Orig Ground Elev m:	647800 215548181 Borehole Geotechnical/Geological Investigation JAN-1967 0.3 Not Used 4.6 Ground Surface Power auger 107			Inclin FLG: SP Status: Surv Elev: Piezometer: Primary Name: Municipality: Lot: Township: Latitude DD: Longitude DD: UTM Zone: Easting: Northing: Location Accuracy:	No Initial Entry No No 43.583105 -79.600157 17 613015 4826523

Map Key	Number of Records	Direction/ Distance (m)	Elev/Diff (m)	Site	DB
Elev Reliabil Note:				Accuracy:	Not Applicable
DEM Ground Elev m: 107					
Concession:					
Location D:					
Survey D:					
Comments:					
<u>Borehole Geology Stratum</u>					
Geology Stratum ID:	218520406			Mat Consistency:	
Top Depth:	3			Material Moisture:	
Bottom Depth:	4.6			Material Texture:	
Material Color:	Red			Non Geo Mat Type:	
Material 1:	Shale			Geologic Formation:	
Material 2:				Geologic Group:	
Material 3:				Geologic Period:	Ordovician
Material 4:				Depositional Gen:	
Gsc Material Description:					
Stratum Description:	SHALE. WEATHERED,AGE ORDOVICIAN, WATER STABLE AT 351.3 FEET.00003 **Note: Many records provided by the department have a truncated [Stratum Description] field.				
Geology Stratum ID:	218520405			Mat Consistency:	Compact
Top Depth:	0			Material Moisture:	
Bottom Depth:	3			Material Texture:	
Material Color:	Brown			Non Geo Mat Type:	
Material 1:	Sand			Geologic Formation:	
Material 2:	Silt			Geologic Group:	
Material 3:	Clay			Geologic Period:	
Material 4:				Depositional Gen:	lacustrine
Gsc Material Description:					
Stratum Description:	SAND(80),SILT(14), CLAY(06). BROWN,LACUSTRINE,COMPACT, AGE GLACIAL.				
<u>Source</u>					
Source Type:	Data Survey			Source Appl:	Spatial/Tabular
Source Orig:	Geological Survey of Canada			Source Iden:	1
Source Date:	1956-1972			Scale or Res:	Varies
Confidence:	M			Horizontal:	NAD27
Observatio:				Verticalda:	Mean Average Sea Level
Source Name:	Urban Geology Automated Information System (UGAIS)				
Source Details:	File: TOR2.txt RecordID: 158260 NTS_Sheet: 30M12A				
Confiden 1:	Reliable information but incomplete.				
<u>Source List</u>					
Source Identifier:	1			Horizontal Datum:	NAD27
Source Type:	Data Survey			Vertical Datum:	Mean Average Sea Level
Source Date:	1956-1972			Projection Name:	Universal Transverse Mercator
Scale or Resolution:	Varies				
Source Name:	Urban Geology Automated Information System (UGAIS)				
Source Originators:	Geological Survey of Canada				
4	1 of 1	N/111.0	107.8 / 1.53	ON	BORE
Borehole ID:	647801			Inclin FLG:	No
OGF ID:	215548182			SP Status:	Initial Entry
Status:				Surv Elev:	No
Type:	Borehole			Piezometer:	No
Use:	Geotechnical/Geological Investigation			Primary Name:	
Completion Date:	JAN-1967			Municipality:	
Static Water Level:	0.1			Lot:	

Map Key	Number of Records	Direction/ Distance (m)	Elev/Diff (m)	Site	DB
Primary Water Use:	Not Used			Township:	
Sec. Water Use:				Latitude DD:	43.583455
Total Depth m:	4.6			Longitude DD:	-79.599282
Depth Ref:	Ground Surface			UTM Zone:	17
Depth Elev:				Easting:	613085
Drill Method:	Power auger			Northing:	4826563
Orig Ground Elev m:	107			Location Accuracy:	
Elev Reliabil Note:				Accuracy:	Not Applicable
DEM Ground Elev m:	107				
Concession:					
Location D:					
Survey D:					
Comments:					
<u>Borehole Geology Stratum</u>					
Geology Stratum ID:	218520408			Mat Consistency:	
Top Depth:	1.2			Material Moisture:	
Bottom Depth:	4.6			Material Texture:	
Material Color:	Red			Non Geo Mat Type:	
Material 1:	Shale			Geologic Formation:	
Material 2:				Geologic Group:	
Material 3:				Geologic Period:	Ordovician
Material 4:				Depositional Gen:	
Gsc Material Description:					
Stratum Description:	SHALE. WEATHERED,AGE ORDOVICIAN, WATER STABLE AT 350.6 FEET.00001 **Note: Many records provided by the department have a truncated [Stratum Description] field.				
Geology Stratum ID:	218520407			Mat Consistency:	Compact
Top Depth:	0			Material Moisture:	
Bottom Depth:	1.2			Material Texture:	
Material Color:	Brown			Non Geo Mat Type:	
Material 1:	Sand			Geologic Formation:	
Material 2:	Silt			Geologic Group:	
Material 3:	Clay			Geologic Period:	
Material 4:				Depositional Gen:	lacustrine
Gsc Material Description:					
Stratum Description:	SAND(80),SILT(14), CLAY(06). BROWN,LACUSTRINE,COMPACT, AGE GLACIAL.				
<u>Source</u>					
Source Type:	Data Survey			Source Appl:	Spatial/Tabular
Source Orig:	Geological Survey of Canada			Source Iden:	1
Source Date:	1956-1972			Scale or Res:	Varies
Confidence:	M			Horizontal:	NAD27
Observatio:				Verticalda:	Mean Average Sea Level
Source Name:	Urban Geology Automated Information System (UGAIS)				
Source Details:	File: TOR2.txt RecordID: 158270 NTS_Sheet: 30M12A				
Confiden 1:	Reliable information but incomplete.				
<u>Source List</u>					
Source Identifier:	1			Horizontal Datum:	NAD27
Source Type:	Data Survey			Vertical Datum:	Mean Average Sea Level
Source Date:	1956-1972			Projection Name:	Universal Transverse Mercator
Scale or Resolution:	Varies				
Source Name:	Urban Geology Automated Information System (UGAIS)				
Source Originators:	Geological Survey of Canada				

5

1 of 1

SSE/180.9

104.8 / -1.38

2221 CLIFF ROAD
Mississauga ON

WWIS

Map Key	Number of Records	Direction/ Distance (m)	Elev/Diff (m)	Site	DB
Well ID:	7227449			Data Entry Status:	
Construction Date:				Data Src:	
Primary Water Use:	Monitoring			Date Received:	9/12/2014
Sec. Water Use:				Selected Flag:	Yes
Final Well Status:	0			Abandonment Rec:	
Water Type:				Contractor:	7295
Casing Material:				Form Version:	7
Audit No:	Z192872			Owner:	
Tag:	A168636			Street Name:	2221 CLIFF ROAD
Construction Method:				County:	PEEL
Elevation (m):				Municipality:	MISSISSAUGA CITY
Elevation Reliability:				Site Info:	
Depth to Bedrock:				Lot:	
Well Depth:				Concession:	
Overburden/Bedrock:				Concession Name:	
Pump Rate:				Easting NAD83:	
Static Water Level:				Northing NAD83:	
Flowing (Y/N):				Zone:	
Flow Rate:				UTM Reliability:	
Clear/Cloudy:					

PDF URL (Map): https://d2khazk8e83rdv.cloudfront.net/moe_mapping/downloads/2Water/Wells_pdfs/722\7227449.pdf

Bore Hole Information

Bore Hole ID:	1005124570	Elevation:	106.032081
DP2BR:		Elevrc:	
Spatial Status:		Zone:	17
Code OB:		East83:	613189
Code OB Desc:		North83:	4826227
Open Hole:		Org CS:	dms83
Cluster Kind:		UTMRC:	4
Date Completed:	6/20/2014	UTMRC Desc:	margin of error : 30 m - 100 m
Remarks:		Location Method:	wwr
Elevrc Desc:			
Location Source Date:			
Improvement Location Source:			
Improvement Location Method:			
Source Revision Comment:			
Supplier Comment:			

Overburden and Bedrock

Materials Interval

Formation ID:	1005360198
Layer:	2
Color:	2
General Color:	GREY
Mat1:	05
Most Common Material:	CLAY
Mat2:	
Mat2 Desc:	
Mat3:	
Mat3 Desc:	
Formation Top Depth:	12
Formation End Depth:	25
Formation End Depth UOM:	ft

Overburden and Bedrock

Materials Interval

Formation ID:	1005360197
Layer:	1

<i>Map Key</i>	<i>Number of Records</i>	<i>Direction/ Distance (m)</i>	<i>Elev/Diff (m)</i>	<i>Site</i>	<i>DB</i>
<i>Color:</i>		6			
<i>General Color:</i>		BROWN			
<i>Mat1:</i>		28			
<i>Most Common Material:</i>		SAND			
<i>Mat2:</i>					
<i>Mat2 Desc:</i>					
<i>Mat3:</i>					
<i>Mat3 Desc:</i>					
<i>Formation Top Depth:</i>		0			
<i>Formation End Depth:</i>		12			
<i>Formation End Depth UOM:</i>		ft			
<u>Annular Space/Abandonment Sealing Record</u>					
<i>Plug ID:</i>		1005360205			
<i>Layer:</i>		1			
<i>Plug From:</i>		0			
<i>Plug To:</i>		13			
<i>Plug Depth UOM:</i>		ft			
<u>Method of Construction & Well Use</u>					
<i>Method Construction ID:</i>		1005360204			
<i>Method Construction Code:</i>		6			
<i>Method Construction:</i>		Boring			
<i>Other Method Construction:</i>					
<u>Pipe Information</u>					
<i>Pipe ID:</i>		1005360196			
<i>Casing No:</i>		0			
<i>Comment:</i>					
<i>Alt Name:</i>					
<u>Construction Record - Casing</u>					
<i>Casing ID:</i>		1005360201			
<i>Layer:</i>		1			
<i>Material:</i>		5			
<i>Open Hole or Material:</i>		PLASTIC			
<i>Depth From:</i>		0			
<i>Depth To:</i>		15			
<i>Casing Diameter:</i>		1.8			
<i>Casing Diameter UOM:</i>		inch			
<i>Casing Depth UOM:</i>		ft			
<u>Construction Record - Screen</u>					
<i>Screen ID:</i>		1005360202			
<i>Layer:</i>		1			
<i>Slot:</i>		10			
<i>Screen Top Depth:</i>		15			
<i>Screen End Depth:</i>		25			
<i>Screen Material:</i>		5			
<i>Screen Depth UOM:</i>		ft			
<i>Screen Diameter UOM:</i>		inch			
<i>Screen Diameter:</i>		2			
<u>Water Details</u>					

Map Key	Number of Records	Direction/ Distance (m)	Elev/Diff (m)	Site	DB
Water ID:		1005360200			
Layer:					
Kind Code:					
Kind:					
Water Found Depth:					
Water Found Depth UOM:		ft			
<u>Hole Diameter</u>					
Hole ID:		1005360199			
Diameter:					
Depth From:					
Depth To:					
Hole Depth UOM:		ft			
Hole Diameter UOM:		inch			

<u>6</u>	1 of 1	WNW/209.0	107.8 / 1.62	2369 CLIFF ROAD Mississauga ON	WWIS
----------	--------	-----------	--------------	-----------------------------------	------

Well ID:	7271811	Data Entry Status:	
Construction Date:		Data Src:	
Primary Water Use:		Date Received:	9/20/2016
Sec. Water Use:		Selected Flag:	Yes
Final Well Status:	Abandoned-Other	Abandonment Rec:	
Water Type:		Contractor:	7523
Casing Material:		Form Version:	7
Audit No:	Z236435	Owner:	
Tag:		Street Name:	2369 CLIFF ROAD
Construction Method:		County:	PEEL
Elevation (m):		Municipality:	MISSISSAUGA CITY
Elevation Reliability:		Site Info:	
Depth to Bedrock:		Lot:	
Well Depth:		Concession:	
Overburden/Bedrock:		Concession Name:	
Pump Rate:		Easting NAD83:	
Static Water Level:		Northing NAD83:	
Flowing (Y/N):		Zone:	
Flow Rate:		UTM Reliability:	
Clear/Cloudy:			
PDF URL (Map):	https://d2khazk8e83rdv.cloudfront.net/moe_mapping/downloads/2Water/Wells_pdfs/727\7271811.pdf		

Bore Hole Information

Bore Hole ID:	1006249044	Elevation:	108.099594
DP2BR:		Elevrc:	
Spatial Status:		Zone:	17
Code OB:		East83:	612938
Code OB Desc:		North83:	4826537
Open Hole:		Org CS:	UTM83
Cluster Kind:		UTMRC:	4
Date Completed:	9/10/2016	UTMRC Desc:	margin of error : 30 m - 100 m
Remarks:		Location Method:	digit
Elevrc Desc:			
Location Source Date:			
Improvement Location Source:			
Improvement Location Method:			
Source Revision Comment:			
Supplier Comment:			

Annular Space/Abandonment

Map Key	Number of Records	Direction/ Distance (m)	Elev/Diff (m)	Site	DB
<u>Sealing Record</u>					
Plug ID:		1006333167			
Layer:		2			
Plug From:		2			
Plug To:		2.5			
Plug Depth UOM:		ft			
<u>Annular Space/Abandonment Sealing Record</u>					
Plug ID:		1006333166			
Layer:		1			
Plug From:		0			
Plug To:		2			
Plug Depth UOM:		ft			
<u>Annular Space/Abandonment Sealing Record</u>					
Plug ID:		1006333168			
Layer:		3			
Plug From:		2.5			
Plug To:		3.1			
Plug Depth UOM:		ft			
<u>Method of Construction & Well Use</u>					
Method Construction ID:		1006333165			
Method Construction Code:					
Method Construction:					
Other Method Construction:					
<u>Pipe Information</u>					
Pipe ID:		1006333159			
Casing No:		0			
Comment:					
Alt Name:					
<u>Construction Record - Casing</u>					
Casing ID:		1006333163			
Layer:		1			
Material:		3			
Open Hole or Material:		CONCRETE			
Depth From:		0			
Depth To:		3.1			
Casing Diameter:		91.44			
Casing Diameter UOM:		inch			
Casing Depth UOM:		ft			
<u>Construction Record - Screen</u>					
Screen ID:		1006333164			
Layer:					
Slot:					
Screen Top Depth:					
Screen End Depth:					
Screen Material:					

Map Key	Number of Records	Direction/ Distance (m)	Elev/Diff (m)	Site	DB
Screen Depth UOM:		ft			
Screen Diameter UOM:		inch			
Screen Diameter:					
<u>Water Details</u>					
Water ID:		1006333162			
Layer:					
Kind Code:					
Kind:					
Water Found Depth:					
Water Found Depth UOM:		ft			
<u>Hole Diameter</u>					
Hole ID:		1006333161			
Diameter:					
Depth From:					
Depth To:					
Hole Depth UOM:		ft			
Hole Diameter UOM:		inch			

<u>7</u>	1 of 1	ESE/214.1	104.8 / -1.38	ON	BORE
Borehole ID:	653210			Inclin FLG:	No
OGF ID:	215553561			SP Status:	Initial Entry
Status:				Surv Elev:	No
Type:	Borehole			Piezometer:	No
Use:	Geotechnical/Geological Investigation			Primary Name:	
Completion Date:	JAN-1966			Municipality:	
Static Water Level:				Lot:	
Primary Water Use:	Not Used			Township:	
Sec. Water Use:				Latitude DD:	43.580994
Total Depth m:	2.1			Longitude DD:	-79.596862
Depth Ref:	Ground Surface			UTM Zone:	17
Depth Elev:				Easting:	613285
Drill Method:	Power auger			Northing:	4826293
Orig Ground Elev m:	105			Location Accuracy:	
Elev Reliabil Note:				Accuracy:	Not Applicable
DEM Ground Elev m:	105				
Concession:					
Location D:					
Survey D:					
Comments:					
<u>Borehole Geology Stratum</u>					
Geology Stratum ID:	218538349			Mat Consistency:	
Top Depth:	0			Material Moisture:	
Bottom Depth:	.2			Material Texture:	
Material Color:	Brown			Non Geo Mat Type:	
Material 1:	Soil			Geologic Formation:	
Material 2:				Geologic Group:	
Material 3:				Geologic Period:	
Material 4:				Depositional Gen:	
Gsc Material Description:					
Stratum Description:	SOIL. BROWN.				
Geology Stratum ID:	218538350			Mat Consistency:	Compact
Top Depth:	.2			Material Moisture:	
Bottom Depth:	2.1			Material Texture:	Medium

Map Key	Number of Records	Direction/ Distance (m)	Elev/Diff (m)	Site	DB
Material Color:	Grey			Non Geo Mat Type:	
Material 1:	Sand			Geologic Formation:	
Material 2:	Silt			Geologic Group:	
Material 3:				Geologic Period:	Quaternary
Material 4:				Depositional Gen:	
Gsc Material Description:					
Stratum Description:		SAND-MEDIUM,SILT. GREY,COMPACT,AGE QUATERNARY. Y.			
Source					
Source Type:	Data Survey			Source Appl:	Spatial/Tabular
Source Orig:	Geological Survey of Canada			Source Ident:	1
Source Date:	1956-1972			Scale or Res:	Varies
Confidence:	H			Horizontal:	NAD27
Observatio:				Verticalda:	Mean Average Sea Level
Source Name:	Urban Geology Automated Information System (UGAIS)				
Source Details:	File: TOR3.txt RecordID: 238720 NTS_Sheet: 30M12A				
Confiden 1:	Logged by professional. Exact and complete description of material and properties.				
Source List					
Source Identifier:	1			Horizontal Datum:	NAD27
Source Type:	Data Survey			Vertical Datum:	Mean Average Sea Level
Source Date:	1956-1972			Projection Name:	Universal Transverse Mercator
Scale or Resolution:	Varies				
Source Name:	Urban Geology Automated Information System (UGAIS)				
Source Originators:	Geological Survey of Canada				
8	1 of 1	E/162.1	105.8 / -0.38	ON	BORE
Borehole ID:	653214			Inclin FLG:	No
OGF ID:	215553565			SP Status:	Initial Entry
Status:				Surv Elev:	No
Type:	Borehole			Piezometer:	No
Use:	Geotechnical/Geological Investigation			Primary Name:	
Completion Date:	JAN-1966			Municipality:	
Static Water Level:				Lot:	
Primary Water Use:	Not Used			Township:	
Sec. Water Use:				Latitude DD:	43.58207
Total Depth m:	2.1			Longitude DD:	-79.596465
Depth Ref:	Ground Surface			UTM Zone:	17
Depth Elev:				Easting:	613315
Drill Method:	Power auger			Northing:	4826413
Orig Ground Elev m:	105			Location Accuracy:	
Elev Reliabil Note:				Accuracy:	Not Applicable
DEM Ground Elev m:	105				
Concession:					
Location D:					
Survey D:					
Comments:					
Borehole Geology Stratum					
Geology Stratum ID:	218538358			Mat Consistency:	Loose
Top Depth:	.2			Material Moisture:	
Bottom Depth:	2.1			Material Texture:	Medium
Material Color:	Brown			Non Geo Mat Type:	
Material 1:	Sand			Geologic Formation:	
Material 2:	Silt			Geologic Group:	
Material 3:				Geologic Period:	Quaternary
Material 4:				Depositional Gen:	

Map Key	Number of Records	Direction/ Distance (m)	Elev/Diff (m)	Site	DB
Gsc Material Description:					
Stratum Description:		SAND-MEDIUM,SILT. BROWN,LOOSE,AGE QUATERNARY.			
Geology Stratum ID:	218538357			Mat Consistency:	
Top Depth:	0			Material Moisture:	Moist
Bottom Depth:	.2			Material Texture:	
Material Color:	Brown			Non Geo Mat Type:	
Material 1:	Soil			Geologic Formation:	
Material 2:				Geologic Group:	
Material 3:				Geologic Period:	
Material 4:				Depositional Gen:	
Gsc Material Description:					
Stratum Description:		SOIL. BROWN,MOIST.			
Source					
Source Type:	Data Survey			Source Appl:	Spatial/Tabular
Source Orig:	Geological Survey of Canada			Source Iden:	1
Source Date:	1956-1972			Scale or Res:	Varies
Confidence:	H			Horizontal:	NAD27
Observatio:				Verticalda:	Mean Average Sea Level
Source Name:	Urban Geology Automated Information System (UGAIS)				
Source Details:	File: TOR3.txt RecordID: 238760 NTS_Sheet: 30M12A				
Confiden 1:	Logged by professional. Exact and complete description of material and properties.				
Source List					
Source Identifier:	1			Horizontal Datum:	NAD27
Source Type:	Data Survey			Vertical Datum:	Mean Average Sea Level
Source Date:	1956-1972			Projection Name:	Universal Transverse Mercator
Scale or Resolution:	Varies				
Source Name:	Urban Geology Automated Information System (UGAIS)				
Source Originators:	Geological Survey of Canada				
9	1 of 1	NE/48.4	107.3 / 1.12	ON	BORE
Borehole ID:	647802			Inclin FLG:	No
OGF ID:	215548183			SP Status:	Initial Entry
Status:				Surv Elev:	No
Type:	Borehole			Piezometer:	No
Use:	Geotechnical/Geological Investigation			Primary Name:	
Completion Date:	JAN-1967			Municipality:	
Static Water Level:	0.4			Lot:	
Primary Water Use:	Not Used			Township:	
Sec. Water Use:				Latitude DD:	43.583798
Total Depth m:	4.6			Longitude DD:	-79.597912
Depth Ref:	Ground Surface			UTM Zone:	17
Depth Elev:				Easting:	613195
Drill Method:	Power auger			Northing:	4826603
Orig Ground Elev m:	107			Location Accuracy:	
Elev Reliabil Note:				Accuracy:	Not Applicable
DEM Ground Elev m:	106				
Concession:					
Location D:					
Survey D:					
Comments:					
Borehole Geology Stratum					
Geology Stratum ID:	218520410			Mat Consistency:	
Top Depth:	1.3			Material Moisture:	

Map Key	Number of Records	Direction/ Distance (m)	Elev/Diff (m)	Site	DB
Bottom Depth:	4.6			Material Texture:	
Material Color:	Red			Non Geo Mat Type:	
Material 1:	Shale			Geologic Formation:	
Material 2:				Geologic Group:	
Material 3:				Geologic Period:	Ordovician
Material 4:				Depositional Gen:	
Gsc Material Description:					
Stratum Description:	SHALE. WEATHERED,AGE ORDOVICIAN, WATER STABLE AT 349.5 FEET.00005 **Note: Many records provided by the department have a truncated [Stratum Description] field.				
Geology Stratum ID:	218520409			Mat Consistency:	Compact
Top Depth:	0			Material Moisture:	
Bottom Depth:	1.3			Material Texture:	
Material Color:	Brown			Non Geo Mat Type:	
Material 1:	Sand			Geologic Formation:	
Material 2:	Silt			Geologic Group:	
Material 3:	Clay			Geologic Period:	
Material 4:				Depositional Gen:	lacustrine
Gsc Material Description:					
Stratum Description:	SAND(80),SILT(14), CLAY(06). BROWN,LACUSTRINE,COMPACT, AGE GLACIAL.				
Source					
Source Type:	Data Survey			Source Appl:	Spatial/Tabular
Source Orig:	Geological Survey of Canada			Source Iden:	1
Source Date:	1956-1972			Scale or Res:	Varies
Confidence:	M			Horizontal:	NAD27
Observatio:				Verticalda:	Mean Average Sea Level
Source Name:	Urban Geology Automated Information System (UGAIS)				
Source Details:	File: TOR2.txt RecordID: 158280 NTS_Sheet: 30M12A				
Confiden 1:	Reliable information but incomplete.				
Source List					
Source Identifier:	1			Horizontal Datum:	NAD27
Source Type:	Data Survey			Vertical Datum:	Mean Average Sea Level
Source Date:	1956-1972			Projection Name:	Universal Transverse Mercator
Scale or Resolution:	Varies				
Source Name:	Urban Geology Automated Information System (UGAIS)				
Source Originators:	Geological Survey of Canada				
10	1 of 1	S/157.0	104.8 / -1.38	ON	BORE
Borehole ID:	649203			Inclin FLG:	No
OGF ID:	215549581			SP Status:	Initial Entry
Status:				Surv Elev:	No
Type:	Borehole			Piezometer:	No
Use:	Geotechnical/Geological Investigation			Primary Name:	
Completion Date:	JUN-1962			Municipality:	
Static Water Level:	0.5			Lot:	
Primary Water Use:	Not Used			Township:	
Sec. Water Use:				Latitude DD:	43.57994
Total Depth m:	4.9			Longitude DD:	-79.598992
Depth Ref:	Ground Surface			UTM Zone:	17
Depth Elev:				Easting:	613115
Drill Method:	Hand auger			Northing:	4826173
Orig Ground Elev m:	106			Location Accuracy:	
Elev Reliabil Note:				Accuracy:	Not Applicable
DEM Ground Elev m:	106				
Concession:					
Location D:					
Survey D:					

Map Key	Number of Records	Direction/ Distance (m)	Elev/Diff (m)	Site	DB
Comments:					
<u>Borehole Geology Stratum</u>					
Geology Stratum ID:	218526142			Mat Consistency:	Compact
Top Depth:	.2			Material Moisture:	
Bottom Depth:	1.2			Material Texture:	Medium
Material Color:	Brown			Non Geo Mat Type:	
Material 1:	Sand			Geologic Formation:	
Material 2:				Geologic Group:	
Material 3:				Geologic Period:	
Material 4:				Depositional Gen:	beach
Gsc Material Description:					
Stratum Description:	SAND-MEDIUM. GREY,BROWN,BEACH,COMPACT, AGE GLACIAL.				
Geology Stratum ID:	218526144			Mat Consistency:	Dense
Top Depth:	2.4			Material Moisture:	
Bottom Depth:	3.6			Material Texture:	Medium
Material Color:	Grey			Non Geo Mat Type:	
Material 1:	Silt			Geologic Formation:	
Material 2:	Sand			Geologic Group:	
Material 3:				Geologic Period:	
Material 4:				Depositional Gen:	beach
Gsc Material Description:					
Stratum Description:	SILT,SAND-MEDIUM. GREY,BEACH,DENSE,AGE GLACIAL.				
Geology Stratum ID:	218526141			Mat Consistency:	
Top Depth:	0			Material Moisture:	
Bottom Depth:	.2			Material Texture:	
Material Color:				Non Geo Mat Type:	
Material 1:	Soil			Geologic Formation:	
Material 2:	Sand			Geologic Group:	
Material 3:				Geologic Period:	
Material 4:				Depositional Gen:	
Gsc Material Description:					
Stratum Description:	SOIL,SAND.				
Geology Stratum ID:	218526143			Mat Consistency:	Dense
Top Depth:	1.2			Material Moisture:	
Bottom Depth:	2.4			Material Texture:	Fine to Medium
Material Color:	Grey			Non Geo Mat Type:	
Material 1:	Sand			Geologic Formation:	
Material 2:	Silt			Geologic Group:	
Material 3:				Geologic Period:	
Material 4:				Depositional Gen:	beach
Gsc Material Description:					
Stratum Description:	SAND-FINE TO MEDIUM,SILT. GREY,BEACH,DENSE,LAYERED, AGE GLACIAL, WATER STABLE AT 346.4 FEET.				
Geology Stratum ID:	218526146			Mat Consistency:	Firm
Top Depth:	4.3			Material Moisture:	
Bottom Depth:	4.9			Material Texture:	
Material Color:	Grey			Non Geo Mat Type:	
Material 1:	Silt			Geologic Formation:	
Material 2:	Clay			Geologic Group:	
Material 3:				Geologic Period:	
Material 4:				Depositional Gen:	glacial
Gsc Material Description:					
Stratum Description:	SILT,CLAY. GREY,GLACIAL,FIRM,AGE GLACIAL.000070110004003200080037001170400014002000005 **Note: Many records provided by the department have a truncated [Stratum Description] field.				
Geology Stratum ID:	218526145			Mat Consistency:	Dense
Top Depth:	3.6			Material Moisture:	
Bottom Depth:	4.3			Material Texture:	Fine to Medium
Material Color:	Grey			Non Geo Mat Type:	

Map Key	Number of Records	Direction/ Distance (m)	Elev/Diff (m)	Site	DB
Material 1: Material 2: Material 3: Material 4: Gsc Material Description: Stratum Description:	Sand Silt			Geologic Formation: Geologic Group: Geologic Period: Depositional Gen: beach	
SAND-FINE TO MEDIUM,SILT. GREY,BEACH,DENSE,AGE GLACIAL.					
Source					
Source Type: Source Orig: Source Date: Confidence: Observatio: Source Name: Source Details: Confiden 1:	Data Survey Geological Survey of Canada 1956-1972 H			Source Appl: Source Iden: Scale or Res: Horizontal: Verticalda:	Spatial/Tabular 1 Varies NAD27 Mean Average Sea Level
Urban Geology Automated Information System (UGAIS) File: TOR2.txt RecordID: 172330 NTS_Sheet: 30M12A Logged by professional. Exact and complete description of material and properties.					
Source List					
Source Identifier: Source Type: Source Date: Scale or Resolution: Source Name: Source Originators:	1 Data Survey 1956-1972 Varies			Horizontal Datum: Vertical Datum: Projection Name:	NAD27 Mean Average Sea Level Universal Transverse Mercator
Urban Geology Automated Information System (UGAIS) Geological Survey of Canada					
11	1 of 1	WNW/227.8	108.2 / 1.96	2369 Cliff Rd Mississauga On Mississauga ON	EHS
Order No: Status: Report Type: Report Date: Date Received: Previous Site Name: Lot/Building Size: Additional Info Ordered:	20160108001 C Standard Select Report 14-JAN-16 08-JAN-16			Nearest Intersection: Municipality: Client Prov/State: Search Radius (km): X: Y:	ON .25 -79.601508 43.583153
12	1 of 1	ESE/249.9	104.8 / -1.38	263 CHANTENAY DRIVE MISSISSAUGA ON L5A 1E5	HINC
External File Num: Fuel Occurrence Type: Date of Occurrence: Fuel Type Involved: Status Desc: Job Type Desc: Oper. Type Involved: Service Interruptions: Property Damage: Fuel Life Cycle Stage: Root Cause: Reported Details: Fuel Category: Occurrence Type: Affiliation: County Name: Approx. Quant. Rel: Nearby body of water: Enter Drainage Syst.:	FS INC 0709-05404 Pipeline Strike 9/14/2007 Natural Gas Completed - Causal Analysis(End) Incident/Near-Miss Occurrence (FS) Construction Site (pipeline strike) Yes No Transmission, Distribution and Transportation Root Cause: Equipment/Material/Component:No Procedures:No Maintenance:No Design:No Training:No Management:Yes Human Factors:Yes				
Gaseous Fuel Incident Industry Stakeholder (Licensee/Registration/Certificate Holder, Facility Owner, etc.) Peel					

Map Key	Number of Records	Direction/ Distance (m)	Elev/Diff (m)	Site	DB
<i>Approx. Quant. Unit: Environmental Impact:</i>					
13	1 of 5	S/144.2	104.8 / -1.38	DUFFERIN-PEEL R.C.S.S. BOARD ST. TIMOTHY 2214 CLIFF RD. MISSISSAUGA ON L5A 2N9	GEN
Generator No:	ON0829833			PO Box No:	
Status:				Country:	
Approval Years:	93,94			Choice of Contact:	
Contam. Facility:				Co Admin:	
MHSW Facility:				Phone No Admin:	
SIC Code:	0000				
SIC Description:	*** NOT DEFINED ***				
13	2 of 5	S/144.2	104.8 / -1.38	2214 Cliff Road Mississauga ON L5A 2N9	EHS
Order No:	20060530009			Nearest Intersection:	Cliff Road and Tedwyn Drive
Status:	C			Municipality:	
Report Type:	Complete Report			Client Prov/State:	ON
Report Date:	6/8/2006			Search Radius (km):	0.25
Date Received:	5/30/2006			X:	-79.599174
Previous Site Name:				Y:	43.580041
Lot/Building Size:					
Additional Info Ordered:	Fire Insur. Maps and/or Site Plans				
13	3 of 5	S/144.2	104.8 / -1.38	Dufferin Peel Catholic District School Board 2214 CLIFF RD, MISSISSAUGA, ON, L5A 2N9, ON L5A 2N9	RSC
RSC ID:	3469			Cert Date:	15-Jun-06
RA No:				Cert Prop Use No:	No CPU
RSC Type:				Intended Prop Use:	Institutional
Curr Property Use:	Institutional			Qual Person Name:	KJ Fernando
Ministry District:	MISSISSAUGA			Stratified (Y/N):	
Filing Date:	25-Aug-06			Audit (Y/N):	
Date Ack:				Entire Leg Prop. (Y/N):	Yes
Date Returned:				Accuracy Estimate:	11 to 20 meters
Restoration Type:				Telephone:	905-8900708
Soil Type:				Fax:	905-8901170
Criteria:				Email:	
CPU Issued Sect 1686:	No				
Asmt Roll No:					
Prop ID No (PIN):	13347-0312 LT				
Property Municipal Address:	2214 CLIFF RD, MISSISSAUGA, ON, L5A 2N9,				
Mailing Address:	40 MATHESON BLVD W, MISSISSAUGA, ON, L5R 1C5				
Latitude & Longitude:	47.58000000N 79.59888890W				
UTM Coordinates:	NAD83 17-605361-5270572 (converted from Latitude & Longitude)				
Consultant:					
Legal Desc:	PT LTS 1&2, PL315, AS IN RO805339 & TT146396; EXCEPT TT148322, TT148333, TT148334, & TT148335: T/W TT148746; MISSISSAUGA				
Measurement Method:	Interpolation from a map				
Applicable Standards:	Full Depth Site Conditions Standard, with Potable Ground Water, Coarse Textured Soil, for Residential/Parkland/Institutional property use				
RSC PDF:					
13	4 of 5	S/144.2	104.8 / -1.38	Dufferin-Peel Catholic School Board 2214 Cliff Road Mississauga ON L5A 2N9	GEN

Map Key	Number of Records	Direction/ Distance (m)	Elev/Diff (m)	Site	DB
Generator No: ON7228751 Status: Approval Years: 06 Contam. Facility: MHSW Facility: SIC Code: 611110 SIC Description: Elementary and Secondary Schools PO Box No: Country: Choice of Contact: Co Admin: Phone No Admin:					
<u>Detail(s)</u>					
Waste Class: 251 Waste Class Desc: OIL SKIMMINGS & SLUDGES					
13	5 of 5	S/144.2	104.8 / -1.38	Dufferin Peel Catholic District School Board 2214 Cliff Road Mississauga ON L5R 3H5	ECA
Approval No: 0257-6S2PAQ Approval Date: 2006-07-26 Status: Approved Record Type: ECA Link Source: IDS SWP Area Name: Credit Valley Approval Type: ECA-Municipal Drinking Water Systems Project Type: Municipal Drinking Water Systems Address: 2214 Cliff Road Full Address: Full PDF Link:					
MOE District: Halton-Peel City: Longitude: -79.59935999999999 Latitude: 43.579887 Geometry X: Geometry Y:					
14	1 of 1	S/193.8	104.3 / -1.93	2214 CLIFF ROAD MISSISSAUGA ON	WWIS
Well ID: 4910138 Construction Date: Primary Water Use: Sec. Water Use: Final Well Status: Abandoned-Other Water Type: Casing Material: Audit No: Z43716 Tag: Construction Method: Elevation (m): Elevation Reliability: Depth to Bedrock: Well Depth: Overburden/Bedrock: Pump Rate: Static Water Level: Flowing (Y/N): Flow Rate: Clear/Cloudy:					
Data Entry Status: Data Src: Date Received: 4/13/2006 Selected Flag: Yes Abandonment Rec: Yes Contractor: 7241 Form Version: 3 Owner: Street Name: 2214 CLIFF ROAD County: PEEL Municipality: MISSISSAUGA CITY Site Info: Lot: Concession: Concession Name: Easting NAD83: Northing NAD83: Zone: UTM Reliability:					
PDF URL (Map): https://d2khazk8e83rdv.cloudfront.net/moe_mapping/downloads/2Water/Wells_pdfs/491\4910138.pdf					
<u>Bore Hole Information</u>					
Bore Hole ID: 11555372 DP2BR: Spatial Status: Code OB: -					
Elevation: 106.266761 Elevrc: Zone: 17 East83: 613141.1					

Map Key	Number of Records	Direction/ Distance (m)	Elev/Diff (m)	Site	DB
Code OB Desc:	No formation data			North83:	4826147
Open Hole:				Org CS:	G83a
Cluster Kind:				UTMRC:	3
Date Completed:	3/10/2006			UTMRC Desc:	margin of error : 10 - 30 m
Remarks:				Location Method:	wwr
Elevrc Desc:					
Location Source Date:					
Improvement Location Source:					
Improvement Location Method:					
Source Revision Comment:					
Supplier Comment:					

Annular Space/Abandonment Sealing Record

Plug ID: 933292310
Layer: 1
Plug From: 0
Plug To: 3
Plug Depth UOM: m

Method of Construction & Well Use

Method Construction ID: 964910138
Method Construction Code: B
Method Construction: Other Method
Other Method Construction:

Pipe Information

Pipe ID: 11564979
Casing No: 1
Comment:
Alt Name:

Construction Record - Casing

Casing ID: 930878273
Layer: 1
Material: 5
Open Hole or Material: PLASTIC
Depth From: 0
Depth To: 1.5
Casing Diameter: 5
Casing Diameter UOM: cm
Casing Depth UOM: m

Construction Record - Screen

Screen ID: 933418034
Layer: 1
Slot: 10
Screen Top Depth: 1.5
Screen End Depth: 3
Screen Material: 5
Screen Depth UOM: m
Screen Diameter UOM: cm
Screen Diameter: 5.5

Hole Diameter

Map Key	Number of Records	Direction/ Distance (m)	Elev/Diff (m)	Site	DB
Hole ID:		11687022			
Diameter:		5.5			
Depth From:		0			
Depth To:		3			
Hole Depth UOM:		m			
Hole Diameter UOM:		cm			

15	1 of 1	S/155.5	104.8 / -1.38	ON	BORE
--------------------	--------	---------	---------------	----	------

Borehole ID:	649201	Inclin FLG:	No
OGF ID:	215549579	SP Status:	Initial Entry
Status:		Surv Elev:	No
Type:	Borehole	Piezometer:	No
Use:	Geotechnical/Geological Investigation	Primary Name:	
Completion Date:	JUN-1962	Municipality:	
Static Water Level:	0.5	Lot:	
Primary Water Use:	Not Used	Township:	
Sec. Water Use:		Latitude DD:	43.579673
Total Depth m:	4.7	Longitude DD:	-79.599308
Depth Ref:	Ground Surface	UTM Zone:	17
Depth Elev:		Easting:	613090
Drill Method:	Hand auger	Northing:	4826143
Orig Ground Elev m:	105	Location Accuracy:	
Elev Reliabil Note:		Accuracy:	Not Applicable
DEM Ground Elev m:	106		
Concession:			
Location D:			
Survey D:			
Comments:			

Borehole Geology Stratum

Geology Stratum ID:	218526134	Mat Consistency:	Compact
Top Depth:	2.1	Material Moisture:	
Bottom Depth:	3.5	Material Texture:	Medium
Material Color:	Brown	Non Geo Mat Type:	
Material 1:	Silt	Geologic Formation:	
Material 2:	Sand	Geologic Group:	
Material 3:		Geologic Period:	
Material 4:		Depositional Gen:	beach
Gsc Material Description:			
Stratum Description:	SILT,SAND-MEDIUM. GREY,BROWN,BEACH,COMPACT, AGE GLACIAL, WATER STABLE AT 346.0 FEET.		

Geology Stratum ID:	218526135	Mat Consistency:	Compact
Top Depth:	3.5	Material Moisture:	
Bottom Depth:	4.3	Material Texture:	Fine to Medium
Material Color:	Grey	Non Geo Mat Type:	
Material 1:	Silt	Geologic Formation:	
Material 2:	Sand	Geologic Group:	
Material 3:	Clay	Geologic Period:	
Material 4:		Depositional Gen:	beach
Gsc Material Description:			
Stratum Description:	SILT,SAND-FINE TO MEDIUM,CLAY. GREY,BEACH,COMPACT, AGE GLACIAL.		

Geology Stratum ID:	218526133	Mat Consistency:	Compact
Top Depth:	.2	Material Moisture:	
Bottom Depth:	2.1	Material Texture:	Fine to Medium
Material Color:	Brown	Non Geo Mat Type:	
Material 1:	Sand	Geologic Formation:	
Material 2:	Silt	Geologic Group:	
Material 3:		Geologic Period:	
Material 4:		Depositional Gen:	beach

Map Key	Number of Records	Direction/ Distance (m)	Elev/Diff (m)	Site	DB
---------	-------------------	----------------------------	------------------	------	----

Gsc Material Description:

Stratum Description: SAND-FINE TO MEDIUM,SILT. GREY,BROWN,BEACH,COMPACT, AGE GLACIAL.

Geology Stratum ID: 218526132

Top Depth: 0

Bottom Depth: .2

Material Color:

Material 1: Soil

Material 2: Sand

Material 3:

Material 4:

Gsc Material Description:

Stratum Description: SOIL,SAND.

Geology Stratum ID: 218526136

Top Depth: 4.3

Bottom Depth: 4.7

Material Color: Grey

Material 1: Silt

Material 2: Clay

Material 3:

Material 4:

Gsc Material Description:

Stratum Description: SILT,CLAY. GREY,GLACIAL,FIRM,AGE GLACIAL.00007019000700210011501800140025000052000046 **Note: Many records provided by the department have a truncated [Stratum Description] field.

Source

Source Type: Data Survey
Source Orig: Geological Survey of Canada
Source Date: 1956-1972
Confidence: H

Source Appl: Spatial/Tabular
Source Iden: 1
Scale or Res: Varies
Horizontal: NAD27
Verticalda: Mean Average Sea Level

Source Name: Urban Geology Automated Information System (UGAIS)
Source Details: File: TOR2.txt RecordID: 172310 NTS_Sheet: 30M12A
Confiden 1: Logged by professional. Exact and complete description of material and properties.

Source List

Source Identifier: 1
Source Type: Data Survey
Source Date: 1956-1972
Scale or Resolution: Varies
Source Name: Urban Geology Automated Information System (UGAIS)
Source Originators: Geological Survey of Canada

Horizontal Datum: NAD27
Vertical Datum: Mean Average Sea Level
Projection Name: Universal Transverse Mercator

16 1 of 1 **NW/249.9** **108.8 / 2.62** **Atlas Corporation Inc**
2389 Cliff Road
Mississauga ON L5A 2P1 **GEN**

Generator No: ON5250661
Status:
Approval Years: 06
Contam. Facility:
MHSW Facility:
SIC Code: 562990
SIC Description: All Other Waste Management Services

PO Box No:
Country:
Choice of Contact:
Co Admin:
Phone No Admin:

Detail(s)

Waste Class: 221
Waste Class Desc: LIGHT FUELS

Map Key	Number of Records	Direction/ Distance (m)	Elev/Diff (m)	Site	DB
17	1 of 1	NE/34.9	107.7 / 1.47	Enersource Hydro Mississauga Inc. 444 Abruz Blvd Mississauga ON	SPL
Ref No:	3235-9Y3RKX			Discharger Report:	
Site No:	NA			Material Group:	
Incident Dt:	6/24/2015			Health/Env Conseq:	
Year:				Client Type:	
Incident Cause:				Sector Type:	Electric Power Generation
Incident Event:				Agency Involved:	
Contaminant Code:	26			Nearest Watercourse:	
Contaminant Name:	TRANSFORMER OIL (GT 50 PPM PCB)			Site Address:	444 Abruz Blvd
Contaminant Limit 1:				Site District Office:	
Contam Limit Freq 1:				Site Postal Code:	
Contaminant UN No 1:				Site Region:	
Environment Impact:				Site Municipality:	Mississauga
Nature of Impact:				Site Lot:	
Receiving Medium:				Site Conc:	
Receiving Env:				Northing:	4826633
MOE Response:	No			Easting:	613235
Dt MOE Arvl on Scn:				Site Geo Ref Accu:	GPS
MOE Reported Dt:	7/3/2015			Site Map Datum:	
Dt Document Closed:	10/17/2015			SAC Action Class:	Primary Assessment of Incident
Incident Reason:	Equipment Failure			Source Type:	
Site Name:	Residential Property<UNOFFICIAL>				
Site County/District:					
Site Geo Ref Meth:					
Incident Summary:	Enersource PSB trans oil 27 L lost				
Contaminant Qty:	27 L				
18	1 of 1	N/206.6	108.8 / 2.62	ON	BORE
Borehole ID:	649202			Inclin FLG:	No
OGF ID:	215549580			SP Status:	Initial Entry
Status:				Surv Elev:	No
Type:	Borehole			Piezometer:	No
Use:	Geotechnical/Geological Investigation			Primary Name:	
Completion Date:	MAR-1968			Municipality:	
Static Water Level:				Lot:	
Primary Water Use:	Not Used			Township:	
Sec. Water Use:				Latitude DD:	43.584984
Total Depth m:	4.6			Longitude DD:	-79.599123
Depth Ref:	Ground Surface			UTM Zone:	17
Depth Elev:				Easting:	613095
Drill Method:	Power auger			Northing:	4826733
Orig Ground Elev m:	108			Location Accuracy:	
Elev Reliabil Note:				Accuracy:	Not Applicable
DEM Ground Elev m:	108				
Concession:					
Location D:					
Survey D:					
Comments:					
<u>Borehole Geology Stratum</u>					
Geology Stratum ID:	218526139			Mat Consistency:	Dense
Top Depth:	.8			Material Moisture:	
Bottom Depth:	1.7			Material Texture:	
Material Color:	Brown			Non Geo Mat Type:	
Material 1:	Till			Geologic Formation:	
Material 2:	Silt			Geologic Group:	

Map Key	Number of Records	Direction/ Distance (m)	Elev/Diff (m)	Site	DB
Material 3: Material 4: Gsc Material Description: Stratum Description:	Clay			Geologic Period: Depositional Gen:	glacial
		TILL,SILT,CLAY. GREY,BROWN,GLACIAL,VERY DENSE,AGE GLACIAL.			
Geology Stratum ID: Top Depth: Bottom Depth: Material Color: Material 1: Material 2: Material 3: Material 4: Gsc Material Description: Stratum Description:	218526137 0 .3 Brown Soil Sand Stones			Mat Consistency: Material Moisture: Material Texture: Non Geo Mat Type: Geologic Formation: Geologic Group: Geologic Period: Depositional Gen:	
		SOIL,SAND,STONES. BROWN.			
Geology Stratum ID: Top Depth: Bottom Depth: Material Color: Material 1: Material 2: Material 3: Material 4: Gsc Material Description: Stratum Description:	218526140 1.7 4.6 Brown Shale			Mat Consistency: Material Moisture: Material Texture: Non Geo Mat Type: Geologic Formation: Geologic Group: Geologic Period: Depositional Gen:	Hard Ordovician
		SHALE. GREY,BROWN,WEATHERED,HARD, AGE ORDOVICIAN. 045 009 0001101300026053.			
Geology Stratum ID: Top Depth: Bottom Depth: Material Color: Material 1: Material 2: Material 3: Material 4: Gsc Material Description: Stratum Description:	218526138 .3 .8 Brown Silt Clay			Mat Consistency: Material Moisture: Material Texture: Non Geo Mat Type: Geologic Formation: Geologic Group: Geologic Period: Depositional Gen:	Moist glacial
		SILT,CLAY. BROWN,FLUVIO-GLACIAL,MOIST, AGE GLACIAL.			
Source					
Source Type: Source Orig: Source Date: Confidence: Observatio: Source Name: Source Details: Confiden 1:	Data Survey Geological Survey of Canada 1956-1972 M			Source Appl: Source Iden: Scale or Res: Horizontal: Verticalda:	Spatial/Tabular 1 Varies NAD27 Mean Average Sea Level
		Urban Geology Automated Information System (UGAIS) File: TOR2.txt RecordID: 172320 NTS_Sheet: 30M12A Reliable information but incomplete.			
Source List					
Source Identifier: Source Type: Source Date: Scale or Resolution: Source Name: Source Originators:	1 Data Survey 1956-1972 Varies Urban Geology Automated Information System (UGAIS) Geological Survey of Canada			Horizontal Datum: Vertical Datum: Projection Name:	NAD27 Mean Average Sea Level Universal Transverse Mercator
19	1 of 1	ENE/149.9	106.8 / 0.62	Cawthra Rd & Orwell St Mississauga ON	EHS
Order No: Status:	20120703034 C			Nearest Intersection: Municipality:	Mississauga

Map Key	Number of Records	Direction/ Distance (m)	Elev/Diff (m)	Site	DB
Report Type:	Custom Report			Client Prov/State:	ON
Report Date:	12-JUL-12			Search Radius (km):	.15
Date Received:	03-JUL-12			X:	-79.595088
Previous Site Name:				Y:	43.583439
Lot/Building Size:					
Additional Info Ordered:					

<u>20</u>	1 of 1	ENE/195.7	106.8 / 0.62	ON	BORE
Borehole ID:	653216			Inclin FLG:	No
OGF ID:	215553567			SP Status:	Initial Entry
Status:				Surv Elev:	No
Type:	Borehole			Piezometer:	No
Use:	Geotechnical/Geological Investigation			Primary Name:	
Completion Date:	JAN-1966			Municipality:	
Static Water Level:	0.2			Lot:	
Primary Water Use:	Not Used			Township:	
Sec. Water Use:				Latitude DD:	43.58304
Total Depth m:	2.4			Longitude DD:	-79.594833
Depth Ref:	Ground Surface			UTM Zone:	17
Depth Elev:				Easting:	613445
Drill Method:	Power auger			Northing:	4826523
Orig Ground Elev m:	104			Location Accuracy:	
Elev Reliabil Note:				Accuracy:	Not Applicable
DEM Ground Elev m:	104				
Concession:					
Location D:					
Survey D:					
Comments:					

Borehole Geology Stratum

Geology Stratum ID:	218538363			Mat Consistency:	
Top Depth:	0			Material Moisture:	Moist
Bottom Depth:	.6			Material Texture:	
Material Color:	Brown			Non Geo Mat Type:	
Material 1:	Sand			Geologic Formation:	
Material 2:	Silt			Geologic Group:	
Material 3:				Geologic Period:	Quaternary
Material 4:				Depositional Gen:	
Gsc Material Description:					
Stratum Description:	SAND,SILT. BROWN,MOIST,AGE QUATERNARY.				
Geology Stratum ID:	218538365			Mat Consistency:	Hard
Top Depth:	1.8			Material Moisture:	
Bottom Depth:	2.4			Material Texture:	
Material Color:				Non Geo Mat Type:	
Material 1:	Shale			Geologic Formation:	
Material 2:				Geologic Group:	
Material 3:				Geologic Period:	Ordovician
Material 4:				Depositional Gen:	
Gsc Material Description:					
Stratum Description:	SHALE. HARD,AGE ORDOVICIAN. AL **Note: Many records provided by the department have a truncated [Stratum Description] field.				
Geology Stratum ID:	218538364			Mat Consistency:	
Top Depth:	.6			Material Moisture:	
Bottom Depth:	1.8			Material Texture:	
Material Color:	Grey			Non Geo Mat Type:	
Material 1:	Shale			Geologic Formation:	
Material 2:				Geologic Group:	
Material 3:				Geologic Period:	Ordovician

Map Key	Number of Records	Direction/ Distance (m)	Elev/Diff (m)	Site	DB
---------	-------------------	----------------------------	------------------	------	----

Material 4:
Gsc Material Description:
Stratum Description: SHALE. GREY, WEATHERED, AGE ORDOVICIAN, WATER STABLE AT 343.3 FEET.

Depositional Gen:

Source

Source Type:	Data Survey	Source Appl:	Spatial/Tabular
Source Orig:	Geological Survey of Canada	Source Iden:	1
Source Date:	1956-1972	Scale or Res:	Varies
Confidence:	H	Horizontal:	NAD27
Observatio:		Verticalda:	Mean Average Sea Level
Source Name:	Urban Geology Automated Information System (UGAIS)		
Source Details:	File: TOR3.txt RecordID: 238780 NTS_Sheet: 30M12A		
Confiden 1:	Logged by professional. Exact and complete description of material and properties.		

Source List

Source Identifier:	1	Horizontal Datum:	NAD27
Source Type:	Data Survey	Vertical Datum:	Mean Average Sea Level
Source Date:	1956-1972	Projection Name:	Universal Transverse Mercator
Scale or Resolution:	Varies		
Source Name:	Urban Geology Automated Information System (UGAIS)		
Source Originators:	Geological Survey of Canada		

21	1 of 5	WSW/144.4	106.3 / 0.08	CAN-AGRI PRODUCTS 2352 GENEVIEVE DRIVE MISSISSAUGA ON L5A2M1	PES
--------------------	--------	-----------	--------------	--	-----

Detail Licence No:	23-01-10135-0	Operator Box:	
Licence No:	10135	Operator Class:	
Status:		Operator No:	
Approval Date:		Operator Type:	
Report Source:	Legacy Licenses (Excluding TS)	Oper Area Code:	416
Licence Type:	Limited Vendor	Oper Phone No:	2773328
Licence Type Code:	23	Operator Ext:	
Licence Class:	01	Operator Lot:	
Licence Control:	0	Oper Concession:	
Latitude:		Operator Region:	3
Longitude:		Operator District:	1
Lot:		Operator County:	49
Concession:		Op Municipality:	
Region:		Post Office Box:	
District:		MOE District:	
County:		SWP Area Name:	
Trade Name:			
PDF Link:			

21	2 of 5	WSW/144.4	106.3 / 0.08	CAN-AGRI PRODUCTS 2352 GENEVIEVE DRIVE MISSISSAUGA ON L5A 2M1	PES
--------------------	--------	-----------	--------------	---	-----

Detail Licence No:		Operator Box:	
Licence No:		Operator Class:	
Status:		Operator No:	
Approval Date:		Operator Type:	
Report Source:		Oper Area Code:	
Licence Type:	Limited Vendor	Oper Phone No:	
Licence Type Code:	23	Operator Ext:	
Licence Class:		Operator Lot:	
Licence Control:		Oper Concession:	
Latitude:		Operator Region:	
Longitude:		Operator District:	

Map Key	Number of Records	Direction/ Distance (m)	Elev/Diff (m)	Site	DB
Lot: Concession: Region: District: County: Trade Name: PDF Link:					
Operator County: Op Municipality: Post Office Box: MOE District: SWP Area Name:					
21	3 of 5	WSW/144.4	106.3 / 0.08	CAN-AGRI PRODUCTS 2352 GENEVIEVE DRIVE MISSISSAUGA ON L5A 2M1	PES
Detail Licence No: Licence No: Status: Approval Date: Report Source: Licence Type: Vendor Licence Type Code: Licence Class: Licence Control: Latitude: Longitude: Lot: Concession: Region: District: County: Trade Name: PDF Link:					
Operator Box: Operator Class: Operator No: Operator Type: Oper Area Code: Oper Phone No: Operator Ext: Operator Lot: Oper Concession: Operator Region: Operator District: Operator County: Op Municipality: Post Office Box: MOE District: SWP Area Name:					
21	4 of 5	WSW/144.4	106.3 / 0.08	CAN-AGRI PRODUCTS 2352 GENEVIEVE DRIVE MISSISSAUGA ON L5A2M1	PES
Detail Licence No: Licence No: 16546 Status: Approval Date: Report Source: Legacy Licenses (Excluding TS) Licence Type: Limited Vendor Licence Type Code: 23 Licence Class: 01 Licence Control: Latitude: Longitude: Lot: Concession: Region: District: County: Trade Name: PDF Link:					
Operator Box: Operator Class: Operator No: Operator Type: Oper Area Code: 416 Oper Phone No: 2773328 Operator Ext: Operator Lot: Oper Concession: Operator Region: Operator District: Operator County: Op Municipality: Post Office Box: MOE District: SWP Area Name:					
21	5 of 5	WSW/144.4	106.3 / 0.08	CAN-AGRI PRODUCTS 2352 GENEVIEVE DRIVE MISSISSAUGA ON L5A2M1	PES
Detail Licence No: Licence No: 10135 Operator Box: Operator Class:					

Map Key	Number of Records	Direction/ Distance (m)	Elev/Diff (m)	Site	DB
Status: Approval Date: Report Source: Legacy Licenses (Excluding TS) Licence Type: Retail Vendor Class 03 Licence Type Code: 21 Licence Class: 03 Licence Control: Latitude: Longitude: Lot: Concession: Region: District: County: Trade Name: PDF Link:				Operator No: Operator Type: Oper Area Code: 416 Oper Phone No: 2773328 Operator Ext: Operator Lot: Oper Concession: Operator Region: Operator District: Operator County: Op Municipality: Post Office Box: MOE District: SWP Area Name:	

22	1 of 1	NE/80.0	107.8 / 1.62	Enersource Hydro Mississauga Inc. 2335 Hensal St, Mississauga ON	SPL
Ref No: 2135-9Y3RNV Site No: NA Incident Dt: 6/24/2015 Year: Incident Cause: Incident Event: Contaminant Code: 15 Contaminant Name: TRANSFORMER OIL (N.O.S.) Contaminant Limit 1: Contam Limit Freq 1: Contaminant UN No 1: Environment Impact: Nature of Impact: Receiving Medium: Receiving Env: MOE Response: No Dt MOE Arvl on Scn: MOE Reported Dt: 7/3/2015 Dt Document Closed: 10/17/2015 Incident Reason: Equipment Failure Site Name: Residential area<UNOFFICIAL> Site County/District: Site Geo Ref Meth: Incident Summary: Enersource 152 L PCB trans oil to grnd Contaminant Qty: 152 L				Discharger Report: Material Group: Health/Env Conseq: Client Type: Sector Type: Electric Power Generation Agency Involved: Nearest Watercourse: Site Address: 2335 Hensal St, Site District Office: Site Postal Code: Site Region: Site Municipality: Mississauga Site Lot: Site Conc: Northing: 4826738 Easting: 613272 Site Geo Ref Accu: GPS Site Map Datum: SAC Action Class: Primary Assessment of Spills Source Type:	

23	1 of 2	NNE/110.0	108.4 / 2.16	AIR GUARD PEST CONTROL (TORONTO) (METRO) LTD 2345 HENSALL STREET MISSISSAUGA ON L5A 2T1	PES
Detail Licence No: Licence No: Status: Approval Date: Report Source: Licence Type: Operator Licence Type Code: Licence Class: Licence Control: Latitude:				Operator Box: Operator Class: Operator No: Operator Type: Oper Area Code: Oper Phone No: Operator Ext: Operator Lot: Oper Concession: Operator Region:	

Map Key	Number of Records	Direction/ Distance (m)	Elev/Diff (m)	Site	DB
Longititude: Lot: Concession: Region: District: County: Trade Name: PDF Link:		Operator District: Operator County: Op Municipality: Post Office Box: MOE District: SWP Area Name:			
23	2 of 2	NNE/110.0	108.4 / 2.16	STACY MANAGEMENT INC. 2345 HENSALL STREET MISSISSAUGA ON L5A 2T1	PES
Detail Licence No: Licence No: Status: Approval Date: Report Source: Licence Type: Licence Type Code: Licence Class: Licence Control: Latitude: Longitude: Lot: Concession: Region: District: County: Trade Name: PDF Link:		Operator	Operator Box: Operator Class: Operator No: Operator Type: Oper Area Code: Oper Phone No: Operator Ext: Operator Lot: Oper Concession: Operator Region: Operator District: Operator County: Op Municipality: Post Office Box: MOE District: SWP Area Name:		
24	1 of 1	S/243.3	103.6 / -2.62	Peel District School Board 2230 Corsair Road Mississauga ON L5A 2L9	GEN
Generator No: Status: Approval Years: Contam. Facility: MHSW Facility: SIC Code: SIC Description:		ON7648475 06	PO Box No: Country: Choice of Contact: Co Admin: Phone No Admin:		
<u>Detail(s)</u>					
Waste Class:		145			
Waste Class Desc:		PAINT/PIGMENT/COATING RESIDUES			
Waste Class:		213			
Waste Class Desc:		PETROLEUM DISTILLATES			
Waste Class:		243			
Waste Class Desc:		PCB'S			
Waste Class:		251			
Waste Class Desc:		OIL SKIMMINGS & SLUDGES			
25	1 of 1	SSW/175.1	103.8 / -2.38	2230 Corsair Road Mississauga ON L5A 2L9	EHS

Map Key	Number of Records	Direction/ Distance (m)	Elev/Diff (m)	Site	DB
Order No:	20060629023			Nearest Intersection: Queensway East & Camilla Road	
Status:	C			Municipality: Peel	
Report Type:	Complete Report			Client Prov/State: ON	
Report Date:	7/7/2006			Search Radius (km): 0.3	
Date Received:	6/29/2006			X: -79.60057	
Previous Site Name:				Y: 43.578328	
Lot/Building Size:					
Additional Info Ordered:	Title Search				

26	1 of 3	E/249.9	106.8 / 0.62	LAWN RANGERS 2235 HENSALL STREET MISSISSAUGA ON L5A 2S6	PES
Detail Licence No:				Operator Box:	
Licence No:				Operator Class:	
Status:				Operator No:	
Approval Date:				Operator Type:	
Report Source:				Oper Area Code:	
Licence Type:				Oper Phone No:	
Licence Type Code:				Operator Ext:	
Licence Class:				Operator Lot:	
Licence Control:				Oper Concession:	
Latitude:				Operator Region:	
Longitude:				Operator District:	
Lot:				Operator County:	
Concession:				Op Municipality:	
Region:				Post Office Box:	
District:				MOE District:	
County:				SWP Area Name:	
Trade Name:					
PDF Link:					

26	2 of 3	E/249.9	106.8 / 0.62	LAWN RANGERS 2235 HENSALL ST MISSISSAUGA ON L5A2S6	PES
Detail Licence No:	02-01-04736-0			Operator Box:	
Licence No:	04736			Operator Class:	
Status:				Operator No:	4736
Approval Date:				Operator Type:	
Report Source:	Legacy Licenses (Excluding TS)			Oper Area Code:	905
Licence Type:	Operator			Oper Phone No:	2751000
Licence Type Code:	02			Operator Ext:	
Licence Class:	01			Operator Lot:	
Licence Control:	0			Oper Concession:	
Latitude:				Operator Region:	3
Longitude:				Operator District:	
Lot:				Operator County:	49
Concession:				Op Municipality:	
Region:	3			Post Office Box:	
District:				MOE District:	
County:	49			SWP Area Name:	
Trade Name:					
PDF Link:					

26	3 of 3	E/249.9	106.8 / 0.62	LAWN RANGERS 2235 HENSALL ST MISSISSAUGA ON L5A2S6	PES
Detail Licence No:				Operator Box:	

Map Key	Number of Records	Direction/ Distance (m)	Elev/Diff (m)	Site	DB
Licence No:	04736			Operator Class:	
Status:				Operator No:	
Approval Date:				Operator Type:	
Report Source:	Legacy Licenses (Excluding TS)			Oper Area Code:	905
Licence Type:	Operator			Oper Phone No:	2751000
Licence Type Code:	01			Operator Ext:	
Licence Class:	06			Operator Lot:	
Licence Control:				Oper Concession:	
Latitude:				Operator Region:	
Longitude:				Operator District:	
Lot:				Operator County:	
Concession:				Op Municipality:	
Region:				Post Office Box:	
District:				MOE District:	
County:				SWP Area Name:	
Trade Name:					
PDF Link:					

27	1 of 2	ENE/83.1	108.0 / 1.73	MICROTEXT SYSTEMS INC 507 CORBIN CRT MISSISSAUGA ON L5A 1M2	SCT
Established:		1982			
Plant Size (ft²):		3000			
Employment:		3			
--Details--					
Description:		COMPUTER PERIPHERAL EQUIPMENT, NOT ELSEWHERE CLASSIFIED			
SIC/NAICS Code:		3577			
Description:		MAGNETIC AND OPTICAL RECORDING MEDIA			
SIC/NAICS Code:		3695			
Description:		COMPUTERS AND COMPUTER PERIPHERAL EQUIPMENT AND SOFTWARE			
SIC/NAICS Code:		5045			
Description:		COMPUTER PROGRAMMING SERVICES			
SIC/NAICS Code:		7371			
Description:		PREPACKAGED SOFTWARE			
SIC/NAICS Code:		7372			
Description:		Computer and Peripheral Equipment Manufacturing			
SIC/NAICS Code:		334110			
Description:		Manufacturing and Reproducing Magnetic and Optical Media			
SIC/NAICS Code:		334610			

27	2 of 2	ENE/83.1	108.0 / 1.73	Microtext Systems Inc. 507 Corbin Crt Mississauga ON L5A 1M2	SCT
Established:		1982			
Plant Size (ft²):		3000			
Employment:		3			
--Details--					
Description:		Computer, Computer Peripheral and Pre-Packaged Software Wholesaler-Distributors			
SIC/NAICS Code:		417310			
Description:		Computer Systems Design and Related Services			

Map Key	Number of Records	Direction/ Distance (m)	Elev/Diff (m)	Site	DB
SIC/NAICS Code:		541510			

28	1 of 1	SSW/205.1	102.8 / -3.38	ON	BORE
Borehole ID:	640455			Inclin FLG:	No
OGF ID:	215540851			SP Status:	Initial Entry
Status:				Surv Elev:	No
Type:	Borehole			Piezometer:	No
Use:	Geotechnical/Geological Investigation			Primary Name:	
Completion Date:	OCT-1969			Municipality:	
Static Water Level:	0.6			Lot:	
Primary Water Use:	Not Used			Township:	
Sec. Water Use:				Latitude DD:	43.577844
Total Depth m:	6.6			Longitude DD:	-79.600651
Depth Ref:	Ground Surface			UTM Zone:	17
Depth Elev:				Easting:	612985
Drill Method:	Power auger			Northing:	4825938
Orig Ground Elev m:	105			Location Accuracy:	
Elev Reliabil Note:				Accuracy:	Not Applicable
DEM Ground Elev m:	105				
Concession:					
Location D:					
Survey D:					
Comments:					

Borehole Geology Stratum

Geology Stratum ID:	218492260			Mat Consistency:	Dense
Top Depth:	.2			Material Moisture:	
Bottom Depth:	4.6			Material Texture:	
Material Color:	Brown			Non Geo Mat Type:	
Material 1:	Sand			Geologic Formation:	
Material 2:				Geologic Group:	
Material 3:				Geologic Period:	
Material 4:				Depositional Gen:	glacial
Gsc Material Description:					
Stratum Description:	SAND, BROWN, GLACIAL, DENSE, AGE GLACIAL.				
Geology Stratum ID:	218492261			Mat Consistency:	Dense
Top Depth:	4.6			Material Moisture:	
Bottom Depth:	6.6			Material Texture:	
Material Color:	Brown			Non Geo Mat Type:	
Material 1:	Till			Geologic Formation:	
Material 2:	Sand			Geologic Group:	
Material 3:	Clay			Geologic Period:	
Material 4:	Gravel			Depositional Gen:	glacial
Gsc Material Description:					
Stratum Description:	TILL, SAND, CLAY, GRAVEL. BROWN, GLACIAL, VERY DENSE, AGE GLACIAL, WATER STABLE AT 344.2 FEET.				
Geology Stratum ID:	218492259			Mat Consistency:	
Top Depth:	0			Material Moisture:	
Bottom Depth:	.2			Material Texture:	
Material Color:				Non Geo Mat Type:	
Material 1:	Soil			Geologic Formation:	
Material 2:				Geologic Group:	
Material 3:				Geologic Period:	
Material 4:				Depositional Gen:	
Gsc Material Description:					
Stratum Description:	SOIL.				

Map Key	Number of Records	Direction/ Distance (m)	Elev/Diff (m)	Site	DB
Source					
Source Type:	Data Survey			Source Appl:	Spatial/Tabular
Source Orig:	Geological Survey of Canada			Source Ident:	1
Source Date:	1956-1972			Scale or Res:	Varies
Confidence:	H			Horizontal:	NAD27
Observatio:				Verticalda:	Mean Average Sea Level
Source Name:	Urban Geology Automated Information System (UGAIS)				
Source Details:	File: TOR1B.txt RecordID: 084210 NTS_Sheet: 30M12A				
Confiden 1:	Logged by professional. Exact and complete description of material and properties.				
Source List					
Source Identifier:	1			Horizontal Datum:	NAD27
Source Type:	Data Survey			Vertical Datum:	Mean Average Sea Level
Source Date:	1956-1972			Projection Name:	Universal Transverse Mercator
Scale or Resolution:	Varies				
Source Name:	Urban Geology Automated Information System (UGAIS)				
Source Originators:	Geological Survey of Canada				
29	1 of 6	NE/88.0	108.8 / 2.62	AWARDS INTERNATIONAL INC. 505 QUEENSWAY E UNIT 1 MISSISSAUGA ON L5A 4B4	SCT
Established:	1993				
Plant Size (ft²):	15000				
Employment:	2				
--Details--					
Description:	All Other Miscellaneous Wood Product Manufacturing				
SIC/NAICS Code:	321999				
Description:	All Other Miscellaneous Fabricated Metal Product Manufacturing				
SIC/NAICS Code:	332999				
Description:	All Other Miscellaneous Manufacturing				
SIC/NAICS Code:	339990				
29	2 of 6	NE/88.0	108.8 / 2.62	UNKNOWN 505 QUEENSWAY, WEST OF CAWTHRA RD. MISSISSAUGA CITY ON	SPL
Ref No:	2846			Discharger Report:	
Site No:				Material Group:	
Incident Dt:	4/25/1988			Health/Env Conseq:	
Year:				Client Type:	
Incident Cause:	OTHER CONTAINER LEAK			Sector Type:	
Incident Event:				Agency Involved:	
Contaminant Code:				Nearest Watercourse:	
Contaminant Name:				Site Address:	
Contaminant Limit 1:				Site District Office:	
Contam Limit Freq 1:				Site Postal Code:	
Contaminant UN No 1:				Site Region:	
Environment Impact:				Site Municipality:	21102
Nature of Impact:				Site Lot:	
Receiving Medium:	LAND			Site Conc:	
Receiving Env:				Northing:	
MOE Response:				Easting:	
Dt MOE Arvl on Scn:				Site Geo Ref Accu:	
MOE Reported Dt:	4/25/1988			Site Map Datum:	
Dt Document Closed:				SAC Action Class:	
Incident Reason:	INTENTIONAL/PLANNED			Source Type:	

Map Key	Number of Records	Direction/ Distance (m)	Elev/Diff (m)	Site	DB
Site Name: Site County/District: Site Geo Ref Meth: Incident Summary: UNKNOWN SOURCE - LEAKING BARREL OF OIL IN GARBAGE Contaminant Qty:					
29	3 of 6	NE/88.0	108.8 / 2.62	VICTORIA BAKERY 505 QUEENSWAY E UNIT 7 MISSISSAUGA ON L5A 4B4	SCT
Established: 1995 Plant Size (ft²): 450 Employment: 1					
--Details-- Description: BREAD AND OTHER BAKERY PRODUCTS, EXCEPT COOKIES AND CRACKERS SIC/NAICS Code: 2051					
29	4 of 6	NE/88.0	108.8 / 2.62	VICTORIA BAKERY LTD. 505 Queensway E Unit 7 Mississauga ON L5A 4B4	SCT
Established: 1995 Plant Size (ft²): 450 Employment: 3					
--Details-- Description: Commercial Bakeries and Frozen Bakery Product Manufacturing SIC/NAICS Code: 311814					
29	5 of 6	NE/88.0	108.8 / 2.62	KITCHENER RENTALEX 505 QUEENSWAY AVENUE EAST, UNIT 1 MISSISSAUGA ON L5A 4B4	GEN
Generator No: ON1373201 Status: Approval Years: 00,01 Contam. Facility: MHSW Facility: SIC Code: 9919 SIC Description: OTHER MACH. RENTAL					
PO Box No: Country: Choice of Contact: Co Admin: Phone No Admin:					
Detail(s) Waste Class: 213 Waste Class Desc: PETROLEUM DISTILLATES					
29	6 of 6	NE/88.0	108.8 / 2.62	L & K International Training 505 Queensway E Suite 201W Mississauga ON L5A 4B4	SCT
Established: 1972 Plant Size (ft²): Employment: 50					
--Details--					

Map Key	Number of Records	Direction/ Distance (m)	Elev/Diff (m)	Site	DB
Description:		Other Publishers			
SIC/NAICS Code:		511190			
Description:		Software Publishers			
SIC/NAICS Code:		511210			
Description:		All Other Schools and Instruction			
SIC/NAICS Code:		611690			
30	1 of 2	SW/5.9	103.8 / -2.38	Cracovia Square Inc. Part of Lots 1 5 6 9 and all of Lot 2 Block 1 Mississauga ON L5L 5V1	ECA
Approval No:		5375-5AKPML		MOE District: Halton-Peel	
Approval Date:		2002-05-30		City:	
Status:		Approved		Longitude: -79.6031	
Record Type:		ECA		Latitude: 43.578700000000005	
Link Source:		IDS		Geometry X:	
SWP Area Name:		Credit Valley		Geometry Y:	
Approval Type:		ECA-MUNICIPAL AND PRIVATE SEWAGE WORKS			
Project Type:		MUNICIPAL AND PRIVATE SEWAGE WORKS			
Address:		Part of Lots 1 5 6 9 and all of Lot 2 Block 1			
Full Address:					
Full PDF Link:		https://www.accessenvironment.ene.gov.on.ca/instruments/3851-5AEQTX-14.pdf			
30	2 of 2	SW/5.9	103.8 / -2.38	The Regional Municipality of Peel Camilla Pl Mississauga ON L6T 4B9	ECA
Approval No:		6426-66LQ5X		MOE District: Halton-Peel	
Approval Date:		2004-11-15		City:	
Status:		Approved		Longitude: -79.6031	
Record Type:		ECA		Latitude: 43.578700000000005	
Link Source:		IDS		Geometry X:	
SWP Area Name:		Credit Valley		Geometry Y:	
Approval Type:		ECA-MUNICIPAL AND PRIVATE SEWAGE WORKS			
Project Type:		MUNICIPAL AND PRIVATE SEWAGE WORKS			
Address:		Camilla Pl			
Full Address:					
Full PDF Link:		https://www.accessenvironment.ene.gov.on.ca/instruments/3501-66KPW3-14.pdf			
31	1 of 29	NNE/112.5	108.8 / 2.62	ECONOMATION EQUIPMENT LTD. 2320 TEDLO ST UNIT 8 MISSISSAUGA ON L5A 4A2	SCT
Established:		1975			
Plant Size (ft²):		6000			
Employment:		9			
--Details--					
Description:		CONVEYORS AND CONVEYING EQUIPMENT			
SIC/NAICS Code:		3535			
31	2 of 29	NNE/112.5	108.8 / 2.62	Cyltron Industries Limited 2320 Tedlo St Unit 1 Mississauga ON L5A 4A2	SCT
Established:		1986			

Map Key	Number of Records	Direction/ Distance (m)	Elev/Diff (m)	Site	DB
Plant Size (ft²):		26000			
Employment:		30			
--Details--					
Description:		Other Plate Work and Fabricated Structural Product Manufacturing			
SIC/NAICS Code:		332319			
Description:		Other Ornamental and Architectural Metal Products Manufacturing			
SIC/NAICS Code:		332329			
Description:		All Other Miscellaneous Fabricated Metal Product Manufacturing			
SIC/NAICS Code:		332999			
31	3 of 29	NNE/112.5	108.8 / 2.62	DE-TUBE COMPANY LTD. 2320 Tedlo St Unit 2 Mississauga ON L5A 4A2	SCT
Established:		1994			
Plant Size (ft²):		0			
Employment:		7			
--Details--					
Description:		All Other Miscellaneous Fabricated Metal Product Manufacturing			
SIC/NAICS Code:		332999			
31	4 of 29	NNE/112.5	108.8 / 2.62	ECONOMATION EQUIPMENT LTD. 2320 TEDLO STREET UNIT #8 & 9 MISSISSAUGA ON L5A 4A2	GEN
Generator No:	ON0902800			PO Box No:	
Status:				Country:	
Approval Years:	86,87,88,89			Choice of Contact:	
Contam. Facility:				Co Admin:	
MHSW Facility:				Phone No Admin:	
SIC Code:	0000				
SIC Description:		*** NOT DEFINED ***			
Detail(s)					
Waste Class:		211			
Waste Class Desc:		AROMATIC SOLVENTS			
31	5 of 29	NNE/112.5	108.8 / 2.62	ECONOMATION EQUIPMENT LTD. 2320 TEDLO STREET UNIT #8 & 9 MISSISSAUGA ON L5A 4A2	GEN
Generator No:	ON0902800			PO Box No:	
Status:				Country:	
Approval Years:	90			Choice of Contact:	
Contam. Facility:				Co Admin:	
MHSW Facility:				Phone No Admin:	
SIC Code:	3199				
SIC Description:		OTHER MACHINERY			
Detail(s)					
Waste Class:		211			
Waste Class Desc:		AROMATIC SOLVENTS			

Map Key	Number of Records	Direction/ Distance (m)	Elev/Diff (m)	Site	DB
31	6 of 29	NNE/112.5	108.8 / 2.62	ECONOMATION EQUIPMENT LTD. 14-348 2320 TEDLO STREET UNIT #8 & 9 MISSISSAUGA ON L5A 4A2	GEN
Generator No:	ON0902800			PO Box No:	
Status:				Country:	
Approval Years:	92,93,94,95,96,97,98			Choice of Contact:	
Contam. Facility:				Co Admin:	
MHSW Facility:				Phone No Admin:	
SIC Code:	3199				
SIC Description:	OTHER MACHINERY				
<u>Detail(s)</u>					
Waste Class:	211				
Waste Class Desc:	AROMATIC SOLVENTS				
Waste Class:	213				
Waste Class Desc:	PETROLEUM DISTILLATES				
31	7 of 29	NNE/112.5	108.8 / 2.62	ECONOMATION EQUIPMENT LIMITED 2320 TEDLO STREET, UNITS 8 & 9 MISSISSAUGA ON L5A 4A2	GEN
Generator No:	ON0902800			PO Box No:	
Status:				Country:	
Approval Years:	99			Choice of Contact:	
Contam. Facility:				Co Admin:	
MHSW Facility:				Phone No Admin:	
SIC Code:	3199				
SIC Description:	OTHER MACHINERY				
<u>Detail(s)</u>					
Waste Class:	211				
Waste Class Desc:	AROMATIC SOLVENTS				
Waste Class:	213				
Waste Class Desc:	PETROLEUM DISTILLATES				
31	8 of 29	NNE/112.5	108.8 / 2.62	ECONOM(OUT OF BUSINESS)IMITED 2320 TEDLO STREET, UNITS 8 & 9 MISSISSAUGA ON L5A 4A2	GEN
Generator No:	ON0902800			PO Box No:	
Status:				Country:	
Approval Years:	00			Choice of Contact:	
Contam. Facility:				Co Admin:	
MHSW Facility:				Phone No Admin:	
SIC Code:	3199				
SIC Description:	OTHER MACHINERY				
<u>Detail(s)</u>					
Waste Class:	211				
Waste Class Desc:	AROMATIC SOLVENTS				
Waste Class:	213				
Waste Class Desc:	PETROLEUM DISTILLATES				

Map Key	Number of Records	Direction/ Distance (m)	Elev/Diff (m)	Site	DB
31	9 of 29	NNE/112.5	108.8 / 2.62	TEDLO MACHINE & TOOL 2320 TEDLO ST. MISSISSAUGA ON L5A 4A2	GEN
Generator No:	ON0944000			PO Box No:	
Status:				Country:	
Approval Years:	86,87,88,89			Choice of Contact:	
Contam. Facility:				Co Admin:	
MHSW Facility:				Phone No Admin:	
SIC Code:	3081				
SIC Description:	MACHINE SHOP IND.				
<u>Detail(s)</u>					
Waste Class:	213				
Waste Class Desc:	PETROLEUM DISTILLATES				
31	10 of 29	NNE/112.5	108.8 / 2.62	TEDLO MACHINE & TOOL 2320 TEDLO ST. MISSISSAUGA ON L5A 4A2	GEN
Generator No:	ON0944000			PO Box No:	
Status:				Country:	
Approval Years:	90,92,93,96,97,98			Choice of Contact:	
Contam. Facility:				Co Admin:	
MHSW Facility:				Phone No Admin:	
SIC Code:	3081				
SIC Description:	MACHINE SHOP IND.				
<u>Detail(s)</u>					
Waste Class:	213				
Waste Class Desc:	PETROLEUM DISTILLATES				
31	11 of 29	NNE/112.5	108.8 / 2.62	TEDLO MACHINE & TOOL 37-351 2320 TEDLO ST. MISSISSAUGA ON L5A 4A2	GEN
Generator No:	ON0944000			PO Box No:	
Status:				Country:	
Approval Years:	94,95			Choice of Contact:	
Contam. Facility:				Co Admin:	
MHSW Facility:				Phone No Admin:	
SIC Code:	3081				
SIC Description:	MACHINE SHOP IND.				
<u>Detail(s)</u>					
Waste Class:	213				
Waste Class Desc:	PETROLEUM DISTILLATES				
31	12 of 29	NNE/112.5	108.8 / 2.62	TEDLO MACHINE & TOOL INCORPORATED 2320 TEDLO STREET MISSISSAUGA ON L5A 4A2	GEN
Generator No:	ON0944000			PO Box No:	
Status:				Country:	
Approval Years:	99,00,01			Choice of Contact:	
Contam. Facility:				Co Admin:	
MHSW Facility:				Phone No Admin:	

Map Key	Number of Records	Direction/ Distance (m)	Elev/Diff (m)	Site	DB
SIC Code: SIC Description:	3081			MACHINE SHOP IND.	
<u>Detail(s)</u>					
Waste Class: Waste Class Desc:	213			PETROLEUM DISTILLATES	
31	13 of 29	NNE/112.5	108.8 / 2.62	CYLTRON INDUSTRIES LIMITED 2320 TEOLO STREET UNIT 7 MISSISSAUGA ON L5A 4A2	GEN
Generator No: Status: Approval Years: Contam. Facility: MHSW Facility: SIC Code: SIC Description:	ON0952500 86,87,88,89,90 0000 *** NOT DEFINED ***			PO Box No: Country: Choice of Contact: Co Admin: Phone No Admin:	
<u>Detail(s)</u>					
Waste Class: Waste Class Desc:	251			OIL SKIMMINGS & SLUDGES	
Waste Class: Waste Class Desc:	252			WASTE OILS & LUBRICANTS	
31	14 of 29	NNE/112.5	108.8 / 2.62	CYLTRON INDUSTRIES LIMITED 2320 TEDLO STREET, UNIT 7 MISSISSAUGA ON L5A 4A2	GEN
Generator No: Status: Approval Years: Contam. Facility: MHSW Facility: SIC Code: SIC Description:	ON0952500 92,93,96,97,98,99,00 3099 OTHER METAL FAB. IND			PO Box No: Country: Choice of Contact: Co Admin: Phone No Admin:	
<u>Detail(s)</u>					
Waste Class: Waste Class Desc:	251			OIL SKIMMINGS & SLUDGES	
Waste Class: Waste Class Desc:	252			WASTE OILS & LUBRICANTS	
31	15 of 29	NNE/112.5	108.8 / 2.62	CYLTRON INDUSTRIES LIMITED 11-322 2320 TEOLO STREET UNIT 7 MISSISSAUGA ON L5A 4A2	GEN
Generator No: Status: Approval Years: Contam. Facility: MHSW Facility: SIC Code: SIC Description:	ON0952500 94,95 3099 OTHER METAL FAB. IND			PO Box No: Country: Choice of Contact: Co Admin: Phone No Admin:	

Map Key	Number of Records	Direction/ Distance (m)	Elev/Diff (m)	Site	DB
<u>Detail(s)</u>					
Waste Class:		251			
Waste Class Desc:		OIL SKIMMINGS & SLUDGES			
Waste Class:		252			
Waste Class Desc:		WASTE OILS & LUBRICANTS			
31	16 of 29	NNE/112.5	108.8 / 2.62	CYLTRON INDUSTRIES LIMITED 2320 TEDLO STREET, UNIT 1 & UNIT 7 MISSISSAUGA ON L5A 4A2	GEN
Generator No:	ON0952500			PO Box No:	
Status:				Country:	
Approval Years:	01			Choice of Contact:	
Contam. Facility:				Co Admin:	
MHSW Facility:				Phone No Admin:	
SIC Code:	3099				
SIC Description:	OTHER METAL FAB. IND.				
<u>Detail(s)</u>					
Waste Class:		251			
Waste Class Desc:		OIL SKIMMINGS & SLUDGES			
Waste Class:		252			
Waste Class Desc:		WASTE OILS & LUBRICANTS			
31	17 of 29	NNE/112.5	108.8 / 2.62	J.R.M. Aluminum & Glass Inc. 2320 Tedlo St Unit 2 Mississauga ON L5A 4A2	SCT
Established:	01-AUG-95				
Plant Size (ft²):					
Employment:					
--Details--					
Description:	Glass and Glazing Contractors				
SIC/NAICS Code:	238150				
Description:	Finish Carpentry Contractors				
SIC/NAICS Code:	238350				
Description:	Other Building Finishing Contractors				
SIC/NAICS Code:	238390				
Description:	Other Ornamental and Architectural Metal Product Manufacturing				
SIC/NAICS Code:	332329				
31	18 of 29	NNE/112.5	108.8 / 2.62	Emerson Group Inc. 2320 Tedlo St Unit 7-8 Mississauga ON L5A 4A2	SCT
Established:	01-AUG-85				
Plant Size (ft²):	7000				
Employment:					
--Details--					
Description:	Media Representatives				
SIC/NAICS Code:	541840				

Map Key	Number of Records	Direction/ Distance (m)	Elev/Diff (m)	Site	DB
Description:		Advertising Agencies			
SIC/NAICS Code:		541810			
Description:		Graphic Design Services			
SIC/NAICS Code:		541430			
Description:		Other Printing			
SIC/NAICS Code:		323119			
Description:		Support Activities for Printing			
SIC/NAICS Code:		323120			
Description:		Direct Mail Advertising			
SIC/NAICS Code:		541860			
31	19 of 29	NNE/112.5	108.8 / 2.62	THE EMERSON GROUP INC. 2320 TEDLO STREET, UNIT 7 MISSISSAUGA ON L5A 4A2	GEN
Generator No:		ON6688243		PO Box No:	
Status:				Country:	
Approval Years:		07,08		Choice of Contact:	
Contam. Facility:				Co Admin:	
MHSW Facility:				Phone No Admin:	
SIC Code:		323119			
SIC Description:		Other Printing			
<u>Detail(s)</u>					
Waste Class:		145			
Waste Class Desc:		PAINT/PIGMENT/COATING RESIDUES			
Waste Class:		212			
Waste Class Desc:		ALIPHATIC SOLVENTS			
31	20 of 29	NNE/112.5	108.8 / 2.62	Quadratone Graphics Ltd. 2320 Tadlo St Mississauga ON L5A 4A2	SCT
Established:		01-AUG-85			
Plant Size (ft²):		7500			
Employment:					
--Details--					
Description:		Other Printing			
SIC/NAICS Code:		323119			
Description:		Support Activities for Printing			
SIC/NAICS Code:		323120			
31	21 of 29	NNE/112.5	108.8 / 2.62	THE EMERSON GROUP INC. 2320 TEDLO STREET, UNIT 7 MISSISSAUGA ON L5A 4A2	GEN
Generator No:		ON6688243		PO Box No:	
Status:				Country:	
Approval Years:		2010		Choice of Contact:	
Contam. Facility:				Co Admin:	
MHSW Facility:				Phone No Admin:	

Map Key	Number of Records	Direction/ Distance (m)	Elev/Diff (m)	Site	DB
SIC Code:	323119				
SIC Description:		Other Printing			
<u>Detail(s)</u>					
Waste Class:	145				
Waste Class Desc:		PAINT/PIGMENT/COATING RESIDUES			
Waste Class:	212				
Waste Class Desc:		ALIPHATIC SOLVENTS			
<u>31</u>	22 of 29	NNE/112.5	108.8 / 2.62	THE EMERSON GROUP INC. 2320 TEDLO STREET, UNIT 7 MISSISSAUGA ON L5A 4A2	GEN
Generator No:	ON6688243			PO Box No:	
Status:				Country:	
Approval Years:	2012			Choice of Contact:	
Contam. Facility:				Co Admin:	
MHSW Facility:				Phone No Admin:	
SIC Code:	323119				
SIC Description:		Other Printing			
<u>Detail(s)</u>					
Waste Class:	212				
Waste Class Desc:		ALIPHATIC SOLVENTS			
Waste Class:	145				
Waste Class Desc:		PAINT/PIGMENT/COATING RESIDUES			
<u>31</u>	23 of 29	NNE/112.5	108.8 / 2.62	EMERSON GROUP 2320 TEDLO STREET UNIT 7 MISSISSAUGA ON	GEN
Generator No:	ON2865438			PO Box No:	
Status:				Country:	
Approval Years:	2013			Choice of Contact:	
Contam. Facility:				Co Admin:	
MHSW Facility:				Phone No Admin:	
SIC Code:	323120				
SIC Description:		SUPPORT ACTIVITIES FOR PRINTING			
<u>Detail(s)</u>					
Waste Class:	212				
Waste Class Desc:		ALIPHATIC SOLVENTS			
Waste Class:	145				
Waste Class Desc:		PAINT/PIGMENT/COATING RESIDUES			
<u>31</u>	24 of 29	NNE/112.5	108.8 / 2.62	2320 Tedlo St Mississauga ON	SPL
Ref No:	2041-AJJM9A			Discharger Report:	
Site No:	NA			Material Group:	
Incident Dt:	2/13/2017			Health/Env Conseq:	
Year:				Client Type:	
Incident Cause:				Sector Type:	Miscellaneous Industrial
Incident Event:	Operator/Human error			Agency Involved:	
Contaminant Code:	27			Nearest Watercourse:	

Map Key	Number of Records	Direction/ Distance (m)	Elev/Diff (m)	Site	DB
Contaminant Name: Contaminant Limit 1: Contam Limit Freq 1: Contaminant UN No 1: Environment Impact: Nature of Impact: Receiving Medium: Receiving Env: MOE Response: Dt MOE Arvl on Scn: MOE Reported Dt: Dt Document Closed: Incident Reason: Site Name: Site County/District: Site Geo Ref Meth: Incident Summary: Contaminant Qty:	DYE (N.O.S., CORROSIVE) Surface Water No 2/13/2017 Intentional Discharge Emerson Group/Design<UNOFFICIAL> Emerson Group: Potential Dumping into City Infrastructure 0 other - see incident description	Site Address: Site District Office: Site Postal Code: Site Region: Site Municipality: Site Lot: Site Conc: Northing: Easting: Site Geo Ref Accu: Site Map Datum: SAC Action Class: Source Type:	2320 Tedlo St Mississauga Pollution Incident Reports (PIRs) and "Other" calls		

31	25 of 29	NNE/112.5	108.8 / 2.62	EMERSON GROUP 2320 TEDLO STREET UNIT 7 MISSISSAUGA ON L5A 4A2	GEN
Generator No: Status: Approval Years: Contam. Facility: MHSW Facility: SIC Code: SIC Description:	ON2865438 2016 No No 323120 SUPPORT ACTIVITIES FOR PRINTING	PO Box No: Country: Choice of Contact: Co Admin: Phone No Admin:	Canada CO_OFFICIAL		
Detail(s)					
Waste Class: Waste Class Desc:	145 PAINT/PIGMENT/COATING RESIDUES				
Waste Class: Waste Class Desc:	212 ALIPHATIC SOLVENTS				

31	26 of 29	NNE/112.5	108.8 / 2.62	EMERSON GROUP 2320 TEDLO STREET UNIT 7 MISSISSAUGA ON L5A 4A2	GEN
Generator No: Status: Approval Years: Contam. Facility: MHSW Facility: SIC Code: SIC Description:	ON2865438 2015 No No 323120 SUPPORT ACTIVITIES FOR PRINTING	PO Box No: Country: Choice of Contact: Co Admin: Phone No Admin:	Canada CO_OFFICIAL		
Detail(s)					
Waste Class: Waste Class Desc:	145 PAINT/PIGMENT/COATING RESIDUES				
Waste Class: Waste Class Desc:	212 ALIPHATIC SOLVENTS				

Map Key	Number of Records	Direction/ Distance (m)	Elev/Diff (m)	Site	DB
31	27 of 29	NNE/112.5	108.8 / 2.62	EMERSON GROUP 2320 TEDLO STREET UNIT 7 MISSISSAUGA ON L5A 4A2	GEN
Generator No:	ON2865438			PO Box No:	
Status:				Country:	Canada
Approval Years:	2014			Choice of Contact:	CO_OFFICIAL
Contam. Facility:	No			Co Admin:	
MHSW Facility:	No			Phone No Admin:	
SIC Code:	323120				
SIC Description:	SUPPORT ACTIVITIES FOR PRINTING				
<u>Detail(s)</u>					
Waste Class:	212				
Waste Class Desc:	ALIPHATIC SOLVENTS				
Waste Class:	145				
Waste Class Desc:	PAINT/PIGMENT/COATING RESIDUES				
31	28 of 29	NNE/112.5	108.8 / 2.62	EMERSON GROUP 2320 TEDLO STREET UNIT 7 MISSISSAUGA ON L5A 4A2	GEN
Generator No:	ON2865438			PO Box No:	
Status:	Registered			Country:	Canada
Approval Years:	As of Dec 2018			Choice of Contact:	
Contam. Facility:				Co Admin:	
MHSW Facility:				Phone No Admin:	
SIC Code:					
SIC Description:					
<u>Detail(s)</u>					
Waste Class:	145 L				
Waste Class Desc:	Wastes from the use of pigments, coatings and paints				
Waste Class:	212 I				
Waste Class Desc:	Aliphatic solvents and residues				
31	29 of 29	NNE/112.5	108.8 / 2.62	EMERSON GROUP 2320 TEDLO STREET UNIT 7 MISSISSAUGA ON L5A 4A2	GEN
Generator No:	ON2865438			PO Box No:	
Status:	Registered			Country:	Canada
Approval Years:	As of Jul 2020			Choice of Contact:	
Contam. Facility:				Co Admin:	
MHSW Facility:				Phone No Admin:	
SIC Code:					
SIC Description:					
<u>Detail(s)</u>					
Waste Class:	212 I				
Waste Class Desc:	Aliphatic solvents and residues				
Waste Class:	145 L				
Waste Class Desc:	Wastes from the use of pigments, coatings and paints				

Map Key	Number of Records	Direction/ Distance (m)	Elev/Diff (m)	Site	DB
32	1 of 1	SSW/236.6	102.8 / -3.38	ON	BORE
Borehole ID:	640456			Inclin FLG:	No
OGF ID:	215540852			SP Status:	Initial Entry
Status:				Surv Elev:	No
Type:	Borehole			Piezometer:	No
Use:	Geotechnical/Geological Investigation			Primary Name:	
Completion Date:	OCT-1969			Municipality:	
Static Water Level:	0.6			Lot:	
Primary Water Use:	Not Used			Township:	
Sec. Water Use:				Latitude DD:	43.577616
Total Depth m:	6.1			Longitude DD:	-79.600408
Depth Ref:	Ground Surface			UTM Zone:	17
Depth Elev:				Easting:	613005
Drill Method:	Power auger			Northing:	4825913
Orig Ground Elev m:	105			Location Accuracy:	
Elev Reliabil Note:				Accuracy:	Not Applicable
DEM Ground Elev m:	104				
Concession:					
Location D:					
Survey D:					
Comments:					
<u>Borehole Geology Stratum</u>					
Geology Stratum ID:	218492264			Mat Consistency:	Dense
Top Depth:	4.6			Material Moisture:	
Bottom Depth:	6.1			Material Texture:	
Material Color:	Brown			Non Geo Mat Type:	
Material 1:	Till			Geologic Formation:	
Material 2:	Silt			Geologic Group:	
Material 3:	Clay			Geologic Period:	
Material 4:	Gravel			Depositional Gen:	glacial
Gsc Material Description:					
Stratum Description:	TILL,SILT,CLAY, GRAVEL. BROWN,GLACIAL,DENSE, AGE GLACIAL, WATER STABLE AT 342.9 FEET. 011 **Note: Many records provided by the department have a truncated [Stratum Description] field.				
Geology Stratum ID:	218492262			Mat Consistency:	
Top Depth:	0			Material Moisture:	
Bottom Depth:	.3			Material Texture:	
Material Color:				Non Geo Mat Type:	
Material 1:	Soil			Geologic Formation:	
Material 2:				Geologic Group:	
Material 3:				Geologic Period:	
Material 4:				Depositional Gen:	
Gsc Material Description:					
Stratum Description:	SOIL.				
Geology Stratum ID:	218492263			Mat Consistency:	Dense
Top Depth:	.3			Material Moisture:	
Bottom Depth:	4.6			Material Texture:	Medium
Material Color:	Brown			Non Geo Mat Type:	
Material 1:	Sand			Geologic Formation:	
Material 2:				Geologic Group:	
Material 3:				Geologic Period:	
Material 4:				Depositional Gen:	glacial
Gsc Material Description:					
Stratum Description:	SAND-MEDIUM. BROWN,GREY,GLACIAL,DENSE, AGE GLACIAL.				
<u>Source</u>					
Source Type:	Data Survey			Source Appl:	Spatial/Tabular
Source Orig:	Geological Survey of Canada			Source Iden:	1

Map Key	Number of Records	Direction/ Distance (m)	Elev/Diff (m)	Site	DB
Source Date:	1956-1972			Scale or Res:	Varies
Confidence:	H			Horizontal:	NAD27
Observatio:				Verticalda:	Mean Average Sea Level
Source Name:	Urban Geology Automated Information System (UGAIS)				
Source Details:	File: TOR1B.txt RecordID: 084220 NTS_Sheet: 30M12A				
Confiden 1:	Logged by professional. Exact and complete description of material and properties.				
Source List					
Source Identifier:	1			Horizontal Datum:	NAD27
Source Type:	Data Survey			Vertical Datum:	Mean Average Sea Level
Source Date:	1956-1972			Projection Name:	Universal Transverse Mercator
Scale or Resolution:	Varies				
Source Name:	Urban Geology Automated Information System (UGAIS)				
Source Originators:	Geological Survey of Canada				

<u>33</u>	1 of 1	SSW/201.8	102.8 / -3.38	ON	BORE
Borehole ID:	640453			Inclin FLG:	No
OGF ID:	215540849			SP Status:	Initial Entry
Status:				Surv Elev:	No
Type:	Borehole			Piezometer:	No
Use:	Geotechnical/Geological Investigation			Primary Name:	
Completion Date:	OCT-1969			Municipality:	
Static Water Level:	0.6			Lot:	
Primary Water Use:	Not Used			Township:	
Sec. Water Use:				Latitude DD:	43.577579
Total Depth m:	6.4			Longitude DD:	-79.601029
Depth Ref:	Ground Surface			UTM Zone:	17
Depth Elev:				Easting:	612955
Drill Method:	Power auger			Northing:	4825908
Orig Ground Elev m:	105			Location Accuracy:	
Elev Reliabil Note:				Accuracy:	Not Applicable
DEM Ground Elev m:	105				
Concession:					
Location D:					
Survey D:					
Comments:					

Borehole Geology Stratum

Geology Stratum ID:	218492253	Mat Consistency:	Loose
Top Depth:	.2	Material Moisture:	
Bottom Depth:	3.7	Material Texture:	Medium
Material Color:	Brown	Non Geo Mat Type:	
Material 1:	Sand	Geologic Formation:	
Material 2:		Geologic Group:	
Material 3:		Geologic Period:	
Material 4:		Depositional Gen:	glacial
Gsc Material Description:			
Stratum Description:	SAND-MEDIUM. BROWN,GREY,GLACIAL,LOOSE, AGE GLACIAL.		

Geology Stratum ID:	218492252	Mat Consistency:	
Top Depth:	0	Material Moisture:	
Bottom Depth:	.2	Material Texture:	
Material Color:		Non Geo Mat Type:	
Material 1:	Soil	Geologic Formation:	
Material 2:		Geologic Group:	
Material 3:		Geologic Period:	
Material 4:		Depositional Gen:	
Gsc Material Description:			
Stratum Description:	SOIL.		

Map Key	Number of Records	Direction/ Distance (m)	Elev/Diff (m)	Site	DB
Geology Stratum ID: 218492255 Top Depth: 4.7 Bottom Depth: 6.4 Material Color: Grey Material 1: Till Material 2: Silt Material 3: Clay Material 4: Gravel Gsc Material Description: Stratum Description:				Mat Consistency: Dense Material Moisture: Material Texture: Non Geo Mat Type: Geologic Formation: Geologic Group: Geologic Period: Depositional Gen: glacial	
TILL,SILT,CLAY, GRAVEL. GREY,GLACIAL,DENSE, AGE GLACIAL. 011 010 000060200015 **Note: Many records provided by the department have a truncated [Stratum Description] field.					
Geology Stratum ID: 218492254 Top Depth: 3.7 Bottom Depth: 4.7 Material Color: Grey Material 1: Silt Material 2: Material 3: Material 4: Gsc Material Description: Stratum Description:				Mat Consistency: Compact Material Moisture: Material Texture: Non Geo Mat Type: Geologic Formation: Geologic Group: Geologic Period: Depositional Gen: glacial	
SILT. GREY,GLACIAL,COMPACT, AGE GLACIAL, WATER STABLE AT 343.0 FEET.					
Source					
Source Type: Source Orig: Source Date: Confidence: Observatio: Source Name: Source Details: Confiden 1:	Data Survey Geological Survey of Canada 1956-1972 H Urban Geology Automated Information System (UGAIS) File: TOR1B.txt RecordID: 084190 NTS_Sheet: 30M12A Logged by professional. Exact and complete description of material and properties.			Source Appl: Spatial/Tabular Source Iden: 1 Scale or Res: Varies Horizontal: NAD27 Verticalda: Mean Average Sea Level	
Source List					
Source Identifier: Source Type: Source Date: Scale or Resolution: Source Name: Source Originators:	1 Data Survey 1956-1972 Varies Urban Geology Automated Information System (UGAIS) Geological Survey of Canada			Horizontal Datum: NAD27 Vertical Datum: Mean Average Sea Level Projection Name: Universal Transverse Mercator	
34	1 of 3	NNE/200.3	109.8 / 3.62	AHLOR LAMPS INC. 2360A TEDLO ST MISSISSAUGA ON L5A 3V3	SCT
Established: Plant Size (ft²): Employment:	1986 24000 24				
--Details--					
Description: SIC/NAICS Code:	All Other Miscellaneous Fabricated Metal Product Manufacturing 332999				
Description: SIC/NAICS Code:	Lighting Fixture Manufacturing 335120				
34	2 of 3	NNE/200.3	109.8 / 3.62	ASHLOR LAMPS INC 2360 A TEDLO ST	SCT

Map Key	Number of Records	Direction/ Distance (m)	Elev/Diff (m)	Site	DB
MISSISSAUGA ON L5A 3V3					
Established:		1986			
Plant Size (ft²):					
Employment:		24			
--Details--					
Description:		RESIDENTIAL ELECTRIC LIGHTING FIXTURES			
SIC/NAICS Code:		3645			
34	3 of 3	NNE/200.3	109.8 / 3.62	ASHLOR LAMPS INC. 2360A Tedlo St Mississauga ON L5A 3V3	SCT
Established:		1986			
Plant Size (ft²):		24000			
Employment:		24			
--Details--					
Description:		All Other Miscellaneous Fabricated Metal Product Manufacturing			
SIC/NAICS Code:		332999			
Description:		Lighting Fixture Manufacturing			
SIC/NAICS Code:		335120			
35	1 of 1	SW/41.2	103.8 / -2.38	ON	BORE
Borehole ID:	637758			Inclin FLG:	No
OGF ID:	215538155			SP Status:	Initial Entry
Status:				Surv Elev:	No
Type:	Borehole			Piezometer:	No
Use:	Geotechnical/Geological Investigation			Primary Name:	
Completion Date:	AUG-1968			Municipality:	
Static Water Level:				Lot:	
Primary Water Use:	Not Used			Township:	
Sec. Water Use:				Latitude DD:	43.578647
Total Depth m:	5.4			Longitude DD:	-79.603729
Depth Ref:	Ground Surface			UTM Zone:	17
Depth Elev:				Easting:	612735
Drill Method:	Power auger			Northing:	4826023
Orig Ground Elev m:	106			Location Accuracy:	
Elev Reliabil Note:				Accuracy:	Not Applicable
DEM Ground Elev m:	106				
Concession:					
Location D:					
Survey D:					
Comments:					
<u>Borehole Geology Stratum</u>					
Geology Stratum ID:	218481689			Mat Consistency:	Compact
Top Depth:	2			Material Moisture:	
Bottom Depth:	5.4			Material Texture:	Medium
Material Color:	Grey			Non Geo Mat Type:	
Material 1:	Sand			Geologic Formation:	
Material 2:	Silt			Geologic Group:	
Material 3:				Geologic Period:	
Material 4:				Depositional Gen:	lacustrine

Map Key	Number of Records	Direction/ Distance (m)	Elev/Diff (m)	Site	DB
Gsc Material Description:					
Stratum Description:		SAND(90)-MEDIUM,SILT(10). GREY,LACUSTRINE,COMPACT, AGE GLACIAL. 023 00010008 **Note: Many records provided by the department have a truncated [Stratum Description] field.			
Geology Stratum ID:	218481687			Mat Consistency:	
Top Depth:	0			Material Moisture:	
Bottom Depth:	.3			Material Texture:	
Material Color:				Non Geo Mat Type:	
Material 1:	Organic			Geologic Formation:	
Material 2:				Geologic Group:	
Material 3:				Geologic Period:	
Material 4:				Depositional Gen:	organic
Gsc Material Description:		ORGANIC.			
Stratum Description:					
Geology Stratum ID:	218481688			Mat Consistency:	Loose
Top Depth:	.3			Material Moisture:	
Bottom Depth:	2			Material Texture:	Coarse
Material Color:	Brown			Non Geo Mat Type:	
Material 1:	Sand			Geologic Formation:	
Material 2:	Silt			Geologic Group:	
Material 3:	Clay			Geologic Period:	
Material 4:				Depositional Gen:	lacustrine
Gsc Material Description:		SAND(80)-MEDIUM TO COARSE,SILT(17),CLAY(03). BROWN,LACUSTRINE,LOOSE, AGE GLACIAL.			
Stratum Description:					
Source					
Source Type:	Data Survey			Source Appl:	Spatial/Tabular
Source Orig:	Geological Survey of Canada			Source Iden:	1
Source Date:	1956-1972			Scale or Res:	Varies
Confidence:	M			Horizontal:	NAD27
Observatio:				Verticalda:	Mean Average Sea Level
Source Name:	Urban Geology Automated Information System (UGAIS)				
Source Details:	File: TOR1B.txt RecordID: 057210 NTS_Sheet: 30M12A				
Confiden 1:	Reliable information but incomplete.				
Source List					
Source Identifier:	1			Horizontal Datum:	NAD27
Source Type:	Data Survey			Vertical Datum:	Mean Average Sea Level
Source Date:	1956-1972			Projection Name:	Universal Transverse Mercator
Scale or Resolution:	Varies				
Source Name:	Urban Geology Automated Information System (UGAIS)				
Source Originators:	Geological Survey of Canada				

36

1 of 1

WSW/148.1

104.8 / -1.38

ON

WWIS

Well ID: 7308721
Construction Date:
Primary Water Use:
Sec. Water Use:
Final Well Status:
Water Type:
Casing Material:
Audit No: C37763
Tag: A225595
Construction Method:
Elevation (m):
Elevation Reliability:
Depth to Bedrock:
Well Depth:

Data Entry Status: Yes
Data Src:
Date Received: 3/29/2018
Selected Flag: Yes
Abandonment Rec:
Contractor: 6988
Form Version: 8
Owner:
Street Name:
County: PEEL
Municipality: MISSISSAUGA CITY
Site Info:
Lot:
Concession:

Map Key	Number of Records	Direction/ Distance (m)	Elev/Diff (m)	Site	DB
Overburden/Bedrock: Pump Rate: Static Water Level: Flowing (Y/N): Flow Rate: Clear/Cloudy: PDF URL (Map):				Concession Name: Easting NAD83: Northing NAD83: Zone: UTM Reliability:	
<u>Bore Hole Information</u>					
Bore Hole ID: 1007009873 DP2BR: Spatial Status: Code OB: Code OB Desc: Open Hole: Cluster Kind: Date Completed: 11/27/2017 Remarks: Elevrc Desc: Location Source Date: Improvement Location Source: Improvement Location Method: Source Revision Comment: Supplier Comment:				Elevation: Elevrc: Zone: 17 East83: 612662 North83: 4826104 Org CS: UTM83 UTMRC: 4 UTMRC Desc: margin of error : 30 m - 100 m Location Method: wwr	

37	1 of 10	SSW/233.4	102.8 / -3.38	CAMILLA RD. SR. PUBLIC SCHOOL PEEL BOARD OF EDUCATION 201 CHERRY POST DRIVE MISSISSAUGA ON L5A 1J1	GEN
Generator No: ON0359832 Status: Approval Years: 86,87,88,89,90 Contam. Facility: MHSW Facility: SIC Code: 8511 SIC Description: ELEM./SECON. EDUC.				PO Box No: Country: Choice of Contact: Co Admin: Phone No Admin:	
<u>Detail(s)</u>					
Waste Class: 148					
Waste Class Desc: INORGANIC LABORATORY CHEMICALS					
Waste Class: 212					
Waste Class Desc: ALIPHATIC SOLVENTS					
Waste Class: 213					
Waste Class Desc: PETROLEUM DISTILLATES					
Waste Class: 263					
Waste Class Desc: ORGANIC LABORATORY CHEMICALS					

37	2 of 10	SSW/233.4	102.8 / -3.38	PEEL BOARD OF EDUCATION CAMILLA ROAD SR. PUBLIC SCHOOL 201 CHERRY POST DRIVE MISSISSAUGA ON L5A 1J1	GEN
Generator No: ON0359832 Status: Approval Years: 92,93 Contam. Facility:				PO Box No: Country: Choice of Contact: Co Admin:	

Map Key	Number of Records	Direction/ Distance (m)	Elev/Diff (m)	Site	DB
MHSW Facility: SIC Code: SIC Description:	8511			Phone No Admin: ELEMT./SECON. EDUC.	
<u>Detail(s)</u>					
Waste Class: Waste Class Desc:			148	INORGANIC LABORATORY CHEMICALS	
Waste Class: Waste Class Desc:			212	ALIPHATIC SOLVENTS	
Waste Class: Waste Class Desc:			213	PETROLEUM DISTILLATES	
Waste Class: Waste Class Desc:			263	ORGANIC LABORATORY CHEMICALS	

<u>37</u>	3 of 10	SSW/233.4	102.8 / -3.38	CAMILLA RD. SR. PUBLIC SCHOOL 30-247 PEEL BOARD OF EDUCATION 201 CHERRY POST DRIVE MISSISSAUGA ON L5A 1J1	GEN
Generator No: Status: Approval Years: Contam. Facility: MHSW Facility: SIC Code: SIC Description:	ON0359832 94,95,96 8511			PO Box No: Country: Choice of Contact: Co Admin: Phone No Admin: ELEMT./SECON. EDUC.	
<u>Detail(s)</u>					
Waste Class: Waste Class Desc:			148	INORGANIC LABORATORY CHEMICALS	
Waste Class: Waste Class Desc:			212	ALIPHATIC SOLVENTS	
Waste Class: Waste Class Desc:			213	PETROLEUM DISTILLATES	
Waste Class: Waste Class Desc:			263	ORGANIC LABORATORY CHEMICALS	

<u>37</u>	4 of 10	SSW/233.4	102.8 / -3.38	PEEL DISTRICT SCHOOL BOARD CAMILLA ROAD SR. PUBLIC SCHOOL 201 CHERRY POST DRIVE MISSISSAUGA ON L5A 1J1	GEN
Generator No: Status: Approval Years: Contam. Facility: MHSW Facility: SIC Code: SIC Description:	ON0359832 97 8511			PO Box No: Country: Choice of Contact: Co Admin: Phone No Admin: ELEMT./SECON. EDUC.	
<u>Detail(s)</u>					
Waste Class: Waste Class Desc:			148	INORGANIC LABORATORY CHEMICALS	

Map Key	Number of Records	Direction/ Distance (m)	Elev/Diff (m)	Site	DB
Waste Class:		212			
Waste Class Desc:		ALIPHATIC SOLVENTS			
Waste Class:		213			
Waste Class Desc:		PETROLEUM DISTILLATES			
Waste Class:		263			
Waste Class Desc:		ORGANIC LABORATORY CHEMICALS			
37	5 of 10	SSW/233.4	102.8 / -3.38	PEEL DISTRICT SCHOOL BOARD CAMILLA ROAD SENIOR PUBLIC SCHOOL 201 CHERRY POST DRIVE MISSISSAUGA ON L5A 1J1	GEN
Generator No:	ON0359832			PO Box No:	
Status:				Country:	
Approval Years:	98,99,00,01			Choice of Contact:	
Contam. Facility:				Co Admin:	
MHSW Facility:				Phone No Admin:	
SIC Code:	8511				
SIC Description:	ELEM./SECON. EDUC.				
<u>Detail(s)</u>					
Waste Class:		263			
Waste Class Desc:		ORGANIC LABORATORY CHEMICALS			
Waste Class:		148			
Waste Class Desc:		INORGANIC LABORATORY CHEMICALS			
Waste Class:		212			
Waste Class Desc:		ALIPHATIC SOLVENTS			
Waste Class:		213			
Waste Class Desc:		PETROLEUM DISTILLATES			
37	6 of 10	SSW/233.4	102.8 / -3.38	Camilla Public School CAMILLA ROAD SENIOR PUBLIC SCHOOL 201 CHERRY POST DRIVE MISSISSAUGA ON L5A 1J1	GEN
Generator No:	ON0359832			PO Box No:	
Status:				Country:	
Approval Years:	02,03,04			Choice of Contact:	
Contam. Facility:				Co Admin:	
MHSW Facility:				Phone No Admin:	
SIC Code:					
SIC Description:					
<u>Detail(s)</u>					
Waste Class:		148			
Waste Class Desc:		INORGANIC LABORATORY CHEMICALS			
Waste Class:		212			
Waste Class Desc:		ALIPHATIC SOLVENTS			
Waste Class:		213			
Waste Class Desc:		PETROLEUM DISTILLATES			
Waste Class:		263			
Waste Class Desc:		ORGANIC LABORATORY CHEMICALS			

Map Key	Number of Records	Direction/ Distance (m)	Elev/Diff (m)	Site	DB
37	7 of 10	SSW/233.4	102.8 / -3.38	201 Cherry Post Road Mississauga ON L5A 1J1	EHS
Order No:	20060629018			Nearest Intersection:	Queenswas East & Camilla Road
Status:	C			Municipality:	Peel
Report Type:	Site Report			Client Prov/State:	ON
Report Date:	7/4/2006			Search Radius (km):	0.25
Date Received:	6/29/2006			X:	-79.599872
Previous Site Name:				Y:	43.576755
Lot/Building Size:					
Additional Info Ordered:					

37	8 of 10	SSW/233.4	102.8 / -3.38	ON	BORE
Borehole ID:	640454			Inclin FLG:	No
OGF ID:	215540850			SP Status:	Initial Entry
Status:				Surv Elev:	No
Type:	Borehole			Piezometer:	No
Use:	Geotechnical/Geological Investigation			Primary Name:	
Completion Date:	OCT-1969			Municipality:	
Static Water Level:	0.6			Lot:	
Primary Water Use:	Not Used			Township:	
Sec. Water Use:				Latitude DD:	43.57735
Total Depth m:	6.2			Longitude DD:	-79.600786
Depth Ref:	Ground Surface			UTM Zone:	17
Depth Elev:				Easting:	612975
Drill Method:	Power auger			Northing:	4825883
Orig Ground Elev m:	104			Location Accuracy:	
Elev Reliabil Note:				Accuracy:	Not Applicable
DEM Ground Elev m:	105				
Concession:					
Location D:					
Survey D:					
Comments:					

Borehole Geology Stratum

Geology Stratum ID:	218492257			Mat Consistency:	Compact
Top Depth:	.2			Material Moisture:	
Bottom Depth:	3.4			Material Texture:	Medium
Material Color:	Brown			Non Geo Mat Type:	
Material 1:	Sand			Geologic Formation:	
Material 2:				Geologic Group:	
Material 3:				Geologic Period:	
Material 4:				Depositional Gen:	glacial
Gsc Material Description:					
Stratum Description:	SAND-MEDIUM. BROWN,GREY,GLACIAL,COMPACT, AGE GLACIAL.				
Geology Stratum ID:	218492258			Mat Consistency:	Dense
Top Depth:	3.4			Material Moisture:	
Bottom Depth:	6.2			Material Texture:	
Material Color:	Grey			Non Geo Mat Type:	
Material 1:	Till			Geologic Formation:	
Material 2:	Silt			Geologic Group:	
Material 3:	Gravel			Geologic Period:	
Material 4:				Depositional Gen:	glacial
Gsc Material Description:					
Stratum Description:	TILL,SILT,GRAVEL. GREY,GLACIAL,DENSE, AGE GLACIAL, WATER STABLE AT 341.3 FEET. 010 00008 **Note: Many records provided by the department have a truncated [Stratum Description] field.				

Map Key	Number of Records	Direction/ Distance (m)	Elev/Diff (m)	Site	DB
Geology Stratum ID: 218492256 Top Depth: 0 Bottom Depth: .2 Material Color: Material 1: Soil Material 2: Material 3: Material 4: Gsc Material Description: Stratum Description: SOIL.				Mat Consistency: Material Moisture: Material Texture: Non Geo Mat Type: Geologic Formation: Geologic Group: Geologic Period: Depositional Gen:	
Source					
Source Type: Data Survey Source Orig: Geological Survey of Canada Source Date: 1956-1972 Confidence: H Observatio: Source Name: Urban Geology Automated Information System (UGAIS) Source Details: File: TOR1B.txt RecordID: 084200 NTS_Sheet: 30M12A Confiden 1: Logged by professional. Exact and complete description of material and properties.				Source Appl: Spatial/Tabular Source Iden: 1 Scale or Res: Varies Horizontal: NAD27 Verticalda: Mean Average Sea Level	
Source List					
Source Identifier: 1 Source Type: Data Survey Source Date: 1956-1972 Scale or Resolution: Varies Source Name: Urban Geology Automated Information System (UGAIS) Source Originators: Geological Survey of Canada				Horizontal Datum: NAD27 Vertical Datum: Mean Average Sea Level Projection Name: Universal Transverse Mercator	
37	9 of 10	SSW/233.4	102.8 / -3.38	Peel District School Board 201 Cherry Post Road Mississauga ON L5A 1J1	GEN
Generator No: ON3755712 Status: Approval Years: 2011 Contam. Facility: MHSW Facility: SIC Code: 611710 SIC Description:				PO Box No: Country: Choice of Contact: Co Admin: Phone No Admin:	
37	10 of 10	SSW/233.4	102.8 / -3.38	E-D Roofing Limited Camilla Senior Public School Jobsite@ 201 Cherry Post Drive Mississauga ON L5A 1J1	GEN
Generator No: ON3136373 Status: Registered Approval Years: As of Jul 2020 Contam. Facility: MHSW Facility: SIC Code: SIC Description:				PO Box No: Country: Canada Choice of Contact: Co Admin: Phone No Admin:	
Detail(s)					
Waste Class: 146 T Waste Class Desc: Other specified inorganic sludges, slurries or solids					

Map Key	Number of Records	Direction/ Distance (m)	Elev/Diff (m)	Site	DB
38	1 of 1	SW/38.6	103.8 / -2.38	Enersource Hydro Mississauga Inc. 186 Daphne Ave Mississauga ON	SPL
Ref No:	7446-9DZ7QT			Discharger Report:	
Site No:				Material Group:	
Incident Dt:	2013/12/01			Health/Env Conseq:	
Year:				Client Type:	
Incident Cause:	Leak/Break			Sector Type:	Transformer
Incident Event:				Agency Involved:	
Contaminant Code:	15			Nearest Watercourse:	
Contaminant Name:	TRANSFORMER OIL (N.O.S.)			Site Address:	186 Daphne Ave
Contaminant Limit 1:				Site District Office:	
Contam Limit Freq 1:				Site Postal Code:	
Contaminant UN No 1:				Site Region:	
Environment Impact:	Confirmed			Site Municipality:	Mississauga
Nature of Impact:	Soil Contamination			Site Lot:	
Receiving Medium:				Site Conc:	
Receiving Env:				Northing:	
MOE Response:				Easting:	
Dt MOE Arvl on Scn:				Site Geo Ref Accu:	
MOE Reported Dt:	2013/12/01			Site Map Datum:	
Dt Document Closed:				SAC Action Class:	Land Spills
Incident Reason:	Equipment Failure			Source Type:	
Site Name:	Residential home - PCB spill<UNOFFICIAL>				
Site County/District:					
Site Geo Ref Meth:					
Incident Summary:	Enersource - 25L of 40ppb PCB oil to grd				
Contaminant Qty:	25 L				
39	1 of 1	NE/30.3	109.2 / 2.98	ACORN PACKAGING INC. 563 Queensway Street East Mississauga ON L5A3X6	NPRI
NPRI ID:	566			Org ID:	100890
Other ID:				Submit Date:	4/22/2015
No Other ID:				Last Modified:	5/29/2015 3:28:24 PM
Track ID:	125354			Contact ID:	229175
Report ID:	47875			Cont Type:	MEM
Report Type:	NPRI			Contact Title:	
Rpt Type ID:	1			Cont First Name:	
Report Year:	2014			Cont Last Name:	
Not-Current Rpt?:	No			Contact Position:	
Yr of Last Filed Rpt:	2014			Contact Fax:	
Fac ID:	234532			Contact Ph.:	
Fac Name:	Acorn Packaging Inc.			Cont Area Code:	
Fac Address1:	563 Queensway Street East			Contact Tel.:	
Fac Address2:				Contact Ext.:	
Fac Postal Zip:	L5A3X6			Cont Fax Area Cde:	
Facility Lat:	43.5857			Contact Fax:	
Facility Long:	-79.5947			Contact Email:	
DLS (Last Filed Rpt):				Latitude:	43.5857
Facility DLS:				Longitude:	-79.5947
Datum:	1983			UTM Zone:	
Facility Cmnts:				UTM Northing:	
URL:	www.acornpkg.com			UTM Easting:	
No of Empl.:	85			Waste Streams:	
Parent Co.:				No Streams:	
No Parent Co.:				Waste Off Sites:	
Pollut Prev Cmnts:				No Off Sites:	
Stacks:				Shutdown:	
No of Stacks:				No of Shutdown:	
Canadian SIC Code (2 digit):					
Canadian SIC Code:					

<i>Map Key</i>	<i>Number of Records</i>	<i>Direction/ Distance (m)</i>	<i>Elev/Diff (m)</i>	<i>Site</i>	<i>DB</i>
SIC Code Description:					
American SIC Code:					
NAICS Code (2 digit):	32				
NAICS 2 Description:	Manufacturing				
NAICS Code (4 digit):	3231				
NAICS 4 Description:	Printing and related support activities				
NAICS Code (6 digit):	323119				
NAICS 6 Description:	Other printing				
<u>Substance Release Report</u>					
Category Type ID:	1				
Category Type Desc:	Stack / Point				
Category Type Desc (fr):	Rejets de cheminée ou ponctuels				
Grouping:	Total Air				
Trans Code:	ASta				
Chem:	PM2.5 - Particulate Matter <= 2.5 Microns				
Chem (fr):	PM2,5 - Matière particulaire <= 2,5 microns				
Quantity:	.04				
Unit:	tonnes				
Basis of Estimate Cd:	E1				
Basis of Estimate Desc:	E1- Site Specific Emission Factors - In use from 2003 and onward				
Category Type ID:	1				
Category Type Desc:	Stack / Point				
Category Type Desc (fr):	Rejets de cheminée ou ponctuels				
Grouping:	Total Air				
Trans Code:	ASta				
Chem:	Carbon monoxide				
Chem (fr):	Monoxyde de carbone				
Quantity:	.46				
Unit:	tonnes				
Basis of Estimate Cd:	E1				
Basis of Estimate Desc:	E1- Site Specific Emission Factors - In use from 2003 and onward				
Category Type ID:	1				
Category Type Desc:	Stack / Point				
Category Type Desc (fr):	Rejets de cheminée ou ponctuels				
Grouping:	Total Air				
Trans Code:	ASta				
Chem:	PM10 - Particulate Matter <= 10 Microns				
Chem (fr):	PM10 - Matière particulaire <= 10 microns				
Quantity:	.04				
Unit:	tonnes				
Basis of Estimate Cd:	E1				
Basis of Estimate Desc:	E1- Site Specific Emission Factors - In use from 2003 and onward				
Category Type ID:	1				
Category Type Desc:	Stack / Point				
Category Type Desc (fr):	Rejets de cheminée ou ponctuels				
Grouping:	Total Air				
Trans Code:	ASta				
Chem:	PM - Total Particulate Matter				
Chem (fr):	PM - Particules totales				
Quantity:	.04				
Unit:	tonnes				
Basis of Estimate Cd:	E1				
Basis of Estimate Desc:	E1- Site Specific Emission Factors - In use from 2003 and onward				
Category Type ID:	1				
Category Type Desc:	Stack / Point				
Category Type Desc (fr):	Rejets de cheminée ou ponctuels				
Grouping:	Total Air				
Trans Code:	ASta				
Chem:	Sulphur dioxide				

Map Key	Number of Records	Direction/ Distance (m)	Elev/Diff (m)	Site	DB
Chem (fr): Quantity: Unit: Basis of Estimate Cd: Basis of Estimate Desc:		Dioxyde de soufre .004 tonnes E1 E1- Site Specific Emission Factors - In use from 2003 and onward			
Category Type ID: Category Type Desc: Category Type Desc (fr): Grouping: Trans Code: Chem: Chem (fr): Quantity: Unit: Basis of Estimate Cd: Basis of Estimate Desc:		1 Stack / Point Rejets de cheminée ou ponctuels Total Air ASta Nitrogen oxides (expressed as NO2) Oxydes d'azote (exprimés en NO2) .54 tonnes E1 E1- Site Specific Emission Factors - In use from 2003 and onward			
Category Type ID: Category Type Desc: Category Type Desc (fr): Grouping: Trans Code: Chem: Chem (fr): Quantity: Unit: Basis of Estimate Cd: Basis of Estimate Desc:		13 All Media Rejets à tous les médias Total All Media<1t Copper (and its compounds) Cuivre (et ses composés) .059 tonnes E1 E1- Site Specific Emission Factors - In use from 2003 and onward			
Category Type ID: Category Type Desc: Category Type Desc (fr): Grouping: Trans Code: Chem: Chem (fr): Quantity: Unit: Basis of Estimate Cd: Basis of Estimate Desc:		1 Stack / Point Rejets de cheminée ou ponctuels Total Air ASta Volatile Organic Compounds (VOCs) Composés organiques volatils (COV) 200.82 tonnes E1 E1- Site Specific Emission Factors - In use from 2003 and onward			
40	1 of 1	SW/86.0	102.8 / -3.38	The Apple Market 2281 Camilla Rd Mississauga ON	SPL
Ref No: Site No: Incident Dt: Year: Incident Cause: Incident Event: Contaminant Code: Contaminant Name: Contaminant Limit 1: Contam Limit Freq 1: Contaminant UN No 1: Environment Impact: Nature of Impact: Receiving Medium: Receiving Env: MOE Response: Dt MOE Arvl on Scn: MOE Reported Dt: Dt Document Closed:	5187-BFGNFU NA 8/28/2019 Leak/Break 15 HYDRAULIC OIL n/a Land No 8/28/2019 11/16/2019			Discharger Report: Material Group: Health/Env Conseq: Client Type: Sector Type: Agency Involved: Nearest Watercourse: Site Address: Site District Office: Site Postal Code: Site Region: Site Municipality: Site Lot: Site Conc: Northing: Easting: Site Geo Ref Accu: Site Map Datum: SAC Action Class:	2 - Minor Environment Corporation Unknown / N/A 2281 Camilla Rd Halton-Peel Central Mississauga Land Spills

Map Key	Number of Records	Direction/ Distance (m)	Elev/Diff (m)	Site	DB
Incident Reason: Unknown / N/A Site Name: Apple Market<UNOFFICIAL> Site County/District: Regional Municipality of Peel Site Geo Ref Meth: Incident Summary: Apple Market: hydraulic oil to parking lot Contaminant Qty: 30 L					
41	1 of 1	WSW/181.7	104.8 / -1.38	Source Type: Motor Vehicle Christopher Vitali 2365 Camilla Rd 2365, 2379, 2385 Camilla Road Part of Block A, Plan A-27 Mississauga ON L5A 2K4	ECA
Approval No: 4940-88EPPV Approval Date: 2010-08-25 Status: Approved Record Type: ECA Link Source: IDS SWP Area Name: Credit Valley Approval Type: ECA-MUNICIPAL AND PRIVATE SEWAGE WORKS Project Type: MUNICIPAL AND PRIVATE SEWAGE WORKS Address: 2365 Camilla Rd 2365, 2379, 2385 Camilla Road Part of Block A, Plan A-27 Full Address: Full PDF Link: https://www.accessenvironment.ene.gov.on.ca/instruments/5691-88DPL8-14.pdf					
42	1 of 1	NE/95.2	109.8 / 3.62	ON Well ID: 7278350 Construction Date: Primary Water Use: Sec. Water Use: Final Well Status: Water Type: Casing Material: Audit No: C33060 Tag: A206641 Construction Method: Elevation (m): Elevation Reliability: Depth to Bedrock: Well Depth: Overburden/Bedrock: Pump Rate: Static Water Level: Flowing (Y/N): Flow Rate: Clear/Cloudy: PDF URL (Map): Bore Hole Information Bore Hole ID: 1006325589 DP2BR: Spatial Status: Code OB: Code OB Desc: Open Hole: Cluster Kind: Date Completed: 9/2/2016 Remarks:	WWIS
Data Entry Status: Yes Data Src: Date Received: 12/29/2016 Selected Flag: Yes Abandonment Rec: Contractor: 7215 Form Version: 8 Owner: Street Name: County: PEEL Municipality: MISSISSAUGA CITY Site Info: Lot: Concession: Concession Name: Easting NAD83: Northing NAD83: Zone: UTM Reliability:					
Elevation: 109.613822 Elevrc: Zone: 17 East83: 613368 North83: 4826938 Org CS: UTM83 UTMRC: 4 UTMRC Desc: margin of error : 30 m - 100 m Location Method: wwr					

Map Key	Number of Records	Direction/ Distance (m)	Elev/Diff (m)	Site	DB
Elevrc Desc: Location Source Date: Improvement Location Source: Improvement Location Method: Source Revision Comment: Supplier Comment:					
43	1 of 9	NNE/249.9	109.8 / 3.62	VAS-CATH INCORPORATED 2380 TEDLO ST MISSISSAUGA ON L5A 3V3	SCT
Established: Plant Size (ft²): Employment:		1979 35000 170			
--Details--					
Description:		SURGICAL AND MEDICAL INSTRUMENTS AND APPARATUS			
SIC/NAICS Code:		3841			
43	2 of 9	NNE/249.9	109.8 / 3.62	VAS-CATH INCORPORATED 2380 TEDLO STREET MISSISSAUGA CITY ON L5A 3V3	CA
Certificate #: Application Year: Issue Date: Approval Type: Status: Application Type: Client Name: Client Address: Client City: Client Postal Code: Project Description: Contaminants: Emission Control:		8-3171-96- 96 7/10/1996 Industrial air Approved HVAC UNIT, HOT WATER TANK,WELD FUMEHOOD Cyclohexane, Isopropyl Alcohol, Methyl Ethyl Ketone (Butanone), Methyl Isobutyl Ketone, Picene, Propylene Glycol Monomethyl Ether (Glycol Ether Pm), Methyl Alcohol, Other Organic Compounds, Nitrogen Oxides No Controls			
43	3 of 9	NNE/249.9	109.8 / 3.62	Vas-Cath Incorporated 2380 Tedlo Street CITY OF MISSISSAUGA ON	EBR
EBR Registry No: Ministry Ref No: Notice Type: Notice Stage: Notice Date: Proposal Date: Year: Instrument Type: Off Instrument Name: Posted By: Company Name: Site Address: Location Other: Proponent Name: Proponent Address: Comment Period: URL:		IA6E0612 8317196 19960409 Instrument Decision 800469031 July 11, 1996 April 24, 1996 1996 (EPA s. 9) - Approval for discharge into the natural environment other than water (i.e. Air) Vas-Cath Incorporated 2380 Tedlo Street, Mississauga Ontario, L5A 3V3			
Decision Posted: Exception Posted: Section: Act 1: Act 2: Site Location Map:					
Site Location Details:					

Map Key	Number of Records	Direction/ Distance (m)	Elev/Diff (m)	Site	DB
---------	-------------------	-------------------------	---------------	------	----

2380 Tedlo Street CITY OF MISSISSAUGA

43	4 of 9	NNE/249.9	109.8 / 3.62	VAS-CATH OF CANADA LIMITED 2380 TEDLO STREET MISSISSAUGA ON L5A 3V3	GEN
Generator No:	ON0760500			PO Box No:	
Status:				Country:	
Approval Years:	86,87,88			Choice of Contact:	
Contam. Facility:				Co Admin:	
MHSW Facility:				Phone No Admin:	
SIC Code:	0000				
SIC Description:		*** NOT DEFINED ***			

43	5 of 9	NNE/249.9	109.8 / 3.62	VAS-CATH INCORPORATED 2380 TEDLO STREET MISSISSAUGA ON L5A 3V3	GEN
Generator No:	ON0760500			PO Box No:	
Status:				Country:	
Approval Years:	89,90			Choice of Contact:	
Contam. Facility:				Co Admin:	
MHSW Facility:				Phone No Admin:	
SIC Code:	3912				
SIC Description:		OTHER INSTRUMENTS			

Detail(s)

Waste Class:	212	
Waste Class Desc:	ALIPHATIC SOLVENTS	
Waste Class:	241	
Waste Class Desc:	HALOGENATED SOLVENTS	
Waste Class:	252	
Waste Class Desc:	WASTE OILS & LUBRICANTS	
Waste Class:	263	
Waste Class Desc:	ORGANIC LABORATORY CHEMICALS	
Waste Class:	114	
Waste Class Desc:	OTHER INORGANIC ACID WASTES	

43	6 of 9	NNE/249.9	109.8 / 3.62	VAS-CATH INCORPORATED 40-240 2380 TEDLO STREET MISSISSAUGA ON L5A 3V3	GEN
Generator No:	ON0760500			PO Box No:	
Status:				Country:	
Approval Years:	92,93,94,95,96,97,98			Choice of Contact:	
Contam. Facility:				Co Admin:	
MHSW Facility:				Phone No Admin:	
SIC Code:	3912				
SIC Description:		OTHER INSTRUMENTS			

Detail(s)

Waste Class:	114	
Waste Class Desc:	OTHER INORGANIC ACID WASTES	

Map Key	Number of Records	Direction/ Distance (m)	Elev/Diff (m)	Site	DB
Waste Class: 212 Waste Class Desc: ALIPHATIC SOLVENTS					
Waste Class: 241 Waste Class Desc: HALOGENATED SOLVENTS					
Waste Class: 252 Waste Class Desc: WASTE OILS & LUBRICANTS					
Waste Class: 263 Waste Class Desc: ORGANIC LABORATORY CHEMICALS					
Waste Class: 312 Waste Class Desc: PATHOLOGICAL WASTES					
43	7 of 9	NNE/249.9	109.8 / 3.62	VAS-CATH INC. 2380 TEDLO STREET MISSISSAUGA ON L5A 3V3	GEN
Generator No: ON0760500 Status: Approval Years: 99,00,01 Contam. Facility: MHSW Facility: SIC Code: 3912 SIC Description: OTHER INSTRUMENTS					
PO Box No: Country: Choice of Contact: Co Admin: Phone No Admin:					
Detail(s)					
Waste Class: 114 Waste Class Desc: OTHER INORGANIC ACID WASTES					
Waste Class: 212 Waste Class Desc: ALIPHATIC SOLVENTS					
Waste Class: 241 Waste Class Desc: HALOGENATED SOLVENTS					
Waste Class: 252 Waste Class Desc: WASTE OILS & LUBRICANTS					
Waste Class: 263 Waste Class Desc: ORGANIC LABORATORY CHEMICALS					
Waste Class: 312 Waste Class Desc: PATHOLOGICAL WASTES					
43	8 of 9	NNE/249.9	109.8 / 3.62	2380 Tedlo Street Mississauga ON L5A 3V3	EHS
Order No: 20090218016 Status: C Report Type: Standard Report Report Date: 2/20/2009 Date Received: 2/18/2009 Previous Site Name: Lot/Building Size: Additional Info Ordered: Title Searches					
Nearest Intersection: Municipality: Client Prov/State: ON Search Radius (km): 0.25 X: -79.597562 Y: 43.587523					
43	9 of 9	NNE/249.9	109.8 / 3.62	Jamia Islamia Canada Ltd.	RSC

Map Key	Number of Records	Direction/ Distance (m)	Elev/Diff (m)	Site	DB
				2380 TEDLO ST, MISSISSAUGA, ON, L5A 3V3, ON L5A 3V3	
RSC ID:	52514			Cert Date:	20-May-09
RA No:				Cert Prop Use No:	No CPU
RSC Type:				Intended Prop Use:	Community
Curr Property Use:	Industrial			Qual Person Name:	Mr. Mohammed Mohiuddin
Ministry District:	MISSISSAUGA			Stratified (Y/N):	
Filing Date:	8-Jun-09			Audit (Y/N):	
Date Ack:				Entire Leg Prop. (Y/N):	Yes
Date Returned:				Accuracy Estimate:	21 to 100 meters
Restoration Type:				Telephone:	416-3915666
Soil Type:				Fax:	416-5101459
Criteria:				Email:	
CPU Issued Sect 1686:	No				
Asmt Roll No:		05-010-060-08640-0000			
Prop ID No (PIN):		13345-0051 (LT)			
Property Municipal Address:		2380 TEDLO ST, MISSISSAUGA, ON, L5A 3V3,			
Mailing Address:		2380 TEDLO ST, MISSISSAUGA, ON, L5A 3V3			
Latitude & Longitude:		43.58722220N 79.59777780W			
UTM Coordinates:		NAD83 17-613199-4826983 (converted from Latitude & Longitude)			
Consultant:					
Legal Desc:		Part of Lot 16, Registered Plan TOR-14, Part 15, 26 &42, 43R3348 ; S/T RO420992, VS377461, Mississauga			
Measurement Method:		Digitized from a satellite image			
Applicable Standards:		Full Depth Site Conditions Standard, with Nonpotable Ground Water, Coarse Textured Soil, for Industrial/Commercial/Community property use			
RSC PDF:					

44	1 of 2	NNE/156.4	109.8 / 3.62	ELECTRO-KLEEN ALLOY POLISHING LTD 2255 TEDLO ST., UNIT #7 MISSISSAUGA ON L5A 3W7	GEN
Generator No:	ON0844400			PO Box No:	
Status:				Country:	
Approval Years:	86,87,88,89,90			Choice of Contact:	
Contam. Facility:				Co Admin:	
MHSW Facility:				Phone No Admin:	
SIC Code:	3041				
SIC Description:		COATING OF METAL PR.			
Detail(s)					
Waste Class:		112			
Waste Class Desc:		ACID WASTE - HEAVY METALS			

44	2 of 2	NNE/156.4	109.8 / 3.62	ELECTRO-KLEEN ALLOY POLISHING LTD 14-311 2255 TEDLO ST., UNIT #7 MISSISSAUGA ON L5A 3W7	GEN
Generator No:	ON0844400			PO Box No:	
Status:				Country:	
Approval Years:	94			Choice of Contact:	
Contam. Facility:				Co Admin:	
MHSW Facility:				Phone No Admin:	
SIC Code:	3041				
SIC Description:		COATING OF METAL PR.			
Detail(s)					
Waste Class:		112			
Waste Class Desc:		ACID WASTE - HEAVY METALS			

Map Key	Number of Records	Direction/ Distance (m)	Elev/Diff (m)	Site	DB
45	1 of 1	WSW/225.3	105.1 / -1.17	2379 Camilla Road Mississauga ON L5A 2K4	EHS
Order No:	20060529003			Nearest Intersection:	Camilla Road and Paisley Blvd East
Status:	C			Municipality:	
Report Type:	Custom Report			Client Prov/State:	ON
Report Date:	6/6/2006			Search Radius (km):	0.25
Date Received:	5/29/2006			X:	-79.605768
Previous Site Name:				Y:	43.579443
Lot/Building Size:					
Additional Info Ordered:	Fire Insur. Maps and/or Site Plans				
46	1 of 7	NNE/235.4	110.4 / 4.14	ONTARIO LEATHERCRAFT 2375 TEDLO ST UNIT 3-4 MISSISSAUGA ON L5A 3W7	SCT
Established:	1996				
Plant Size (ft²):	4800				
Employment:	22				
--Details--					
Description:	Other Leather and Allied Product Manufacturing				
SIC/NAICS Code:	316990				
Description:	Resin and Synthetic Rubber Manufacturing				
SIC/NAICS Code:	325210				
Description:	Other Wood Household Furniture Manufacturing				
SIC/NAICS Code:	337123				
46	2 of 7	NNE/235.4	110.4 / 4.14	SUMMIT LEATHER GOODS INC 2375 Tedlo St Unit 3-4 Mississauga ON L5A 3W7	SCT
Established:	1996				
Plant Size (ft²):	4500				
Employment:	22				
--Details--					
Description:	Other Leather and Allied Product Manufacturing				
SIC/NAICS Code:	316990				
Description:	Resin and Synthetic Rubber Manufacturing				
SIC/NAICS Code:	325210				
Description:	Other Wood Household Furniture Manufacturing				
SIC/NAICS Code:	337123				
46	3 of 7	NNE/235.4	110.4 / 4.14	Bottle Green Drinks Company (Canada) Inc. 2375 Tedlo St Unit 1 Mississauga ON L5A 3W7	SCT
Established:	1995				
Plant Size (ft²):					
Employment:	3				

Map Key	Number of Records	Direction/ Distance (m)	Elev/Diff (m)	Site	DB
--Details--					
Description:		Other Specialty-Line Food Wholesaler-Distributors			
SIC/NAICS Code:		413190			
Description:		Soft Drink and Ice Manufacturing			
SIC/NAICS Code:		312110			
46	4 of 7	NNE/235.4	110.4 / 4.14	Summit Leather Goods Inc. 2375 Tedlo St Unit 3-4 Mississauga ON L5A 3W7	SCT
Established:		1996			
Plant Size (ft²):		4500			
Employment:		22			
--Details--					
Description:		All Other Miscellaneous Manufacturing			
SIC/NAICS Code:		339990			
46	5 of 7	NNE/235.4	110.4 / 4.14	2375 Tedlo st. Mississauga ON L5A 3W7	EHS
Order No:		20040218025		Nearest Intersection:	
Status:		C		Municipality:	
Report Type:		Site Report		Client Prov/State: ON	
Report Date:		2/19/04		Search Radius (km): 0.25	
Date Received:		2/18/04		X: -79.596792	
Previous Site Name:				Y: 43.587446	
Lot/Building Size:					
Additional Info Ordered:					
46	6 of 7	NNE/235.4	110.4 / 4.14	Meldrum R.A.M. Limited 2375 Tedlo St Unit 7 Mississauga ON L5A 3W7	SCT
Established:		01-SEP-47			
Plant Size (ft²):		4000			
Employment:					
--Details--					
Description:		Fish and Seafood Product Wholesaler-Distributors			
SIC/NAICS Code:		413140			
Description:		Other Specialty-Line Food Wholesaler-Distributors			
SIC/NAICS Code:		413190			
Description:		Poultry and Egg Wholesaler-Distributors			
SIC/NAICS Code:		413130			
Description:		Red Meat and Meat Product Wholesaler-Distributors			
SIC/NAICS Code:		413160			
46	7 of 7	NNE/235.4	110.4 / 4.14	Bottle Green Drinks Co. Can 2375 Tedlo St Unit 1 Mississauga ON L5A 3W7	SCT
Established:		1995			

Map Key	Number of Records	Direction/ Distance (m)	Elev/Diff (m)	Site	DB
Plant Size (ft²):					
Employment:					
--Details--					
Description:	Fruit and Vegetable Canning, Pickling and Drying				
SIC/NAICS Code:	311420				
Description:	Soft Drink and Ice Manufacturing				
SIC/NAICS Code:	312110				

47	1 of 2	ENE/249.7	107.1 / 0.92	2213 FELINA CT, MISSISSAUGA ON	PINC
Incident ID:					Health Impact:
Incident No:	1879230				Environment Impact:
Type:	FS-Pipeline Incident				Property Damage: Yes
Status Code:	Pipeline Damage Reason Est				Service Interrupt:
Fuel Occurrence Tp:					Enforce Policy: Yes
Fuel Type:					Public Relation:
Tank Status:	RC Established				Pipeline System:
Task No:	6197579				Depth:
Spills Action Centre:					Pipe Material:
Method Details:	E-mail				PSIG:
Fuel Category:	Natural Gas				Attribute Category: FS-Perform P-line Inc Invest
Date of Occurrence:					Regulator Location:
Occurrence Start Date:	2016/10/19				
Operation Type:					
Pipeline Type:					
Regulator Type:					
Summary:	2213 FELINA CT, MISSISSAUGA - PIPELINE HIT - 1/2"				
Reported By:	John Dineen - ENBRIDGE				
Affiliation:					
Occurrence Desc:					
Damage Reason:	Excavation practices not sufficient				
Notes:					

47	2 of 2	ENE/249.7	107.1 / 0.92	Enbridge Gas Distribution Inc. 2213 Felina Ct. Mississauga ON	SPL
Ref No:	3016-AALLSG				Discharger Report:
Site No:	NA				Material Group:
Incident Dt:	2016/06/04				Health/Env Conseq:
Year:					Client Type:
Incident Cause:					Sector Type: Miscellaneous Communal
Incident Event:	Leak/Break				Agency Involved:
Contaminant Code:	35				Nearest Watercourse:
Contaminant Name:	NATURAL GAS (METHANE)				Site Address: 2213 Felina Ct.
Contaminant Limit 1:					Site District Office:
Contam Limit Freq 1:					Site Postal Code:
Contaminant UN No 1:					Site Region:
Environment Impact:					Site Municipality: Mississauga
Nature of Impact:					
Receiving Medium:					
Receiving Env:	Air				Site Lot:
MOE Response:	No				Site Conc:
Dt MOE Arvl on Scn:					Northing:
MOE Reported Dt:	2016/06/04				Easting:
Dt Document Closed:	2016/08/16				Site Geo Ref Accu:
					Site Map Datum:
					SAC Action Class: TSSA - Fuel Safety Branch - Hydrocarbon Fuel Release/Spill

Map Key	Number of Records	Direction/ Distance (m)	Elev/Diff (m)	Site	DB
Incident Reason: Operator/Human Error Site Name: residence<UNOFFICIAL> Site County/District: Site Geo Ref Meth: Incident Summary: Enbridge - 1/2plastic line struck by shovel, no locates, safe Contaminant Qty: 0 other - see incident description					
48	1 of 40	NNE/139.0	109.8 / 3.62	UNKNOWN 2355 TEDLOW RD. (BEHIND UNIT S #9 & 10) MISSISSAUGA CITY ON	SPL
Ref No: 100717 Site No: Incident Dt: 6/3/1994 Year: Incident Cause: OTHER CONTAINER LEAK Incident Event: Contaminant Code: Contaminant Name: Contaminant Limit 1: Contam Limit Freq 1: Contaminant UN No 1: Environment Impact: POSSIBLE Nature of Impact: Water course or lake Receiving Medium: LAND Receiving Env: MOE Response: Dt MOE Arvl on Scrn: MOE Reported Dt: 6/3/1994 Dt Document Closed: Incident Reason: NEGLIGENCE (APPARENT) Site Name: Site County/District: Site Geo Ref Meth: Incident Summary: ILLLEGALLY DUMPED DRUM LEAKED DIESEL/OIL MIX TO GROUND AND STORM SEWER Contaminant Qty:					
Discharger Report: Material Group: Health/Env Conseq: Client Type: Sector Type: Agency Involved: Nearest Watercourse: Site Address: Site District Office: Site Postal Code: Site Region: Site Municipality: 21102 Site Lot: Site Conc: Northing: Easting: PEEL REGION Site Geo Ref Accu: Site Map Datum: SAC Action Class: Source Type:					
48	2 of 40	NNE/139.0	109.8 / 3.62	CVETI PRODUCTS INC. 2355 TEDLO ST UNIT 1-3 MISSISSAUGA ON L5A 3W7	SCT
Established: 1996 Plant Size (ft²): 10000 Employment: 10 --Details-- Description: All Other Miscellaneous Wood Product Manufacturing SIC/NAICS Code: 321999 Description: Institutional Furniture Manufacturing SIC/NAICS Code: 337127 Description: Showcase, Partition, Shelving and Locker Manufacturing SIC/NAICS Code: 337215 Description: Office Supplies (except Paper) Manufacturing SIC/NAICS Code: 339940					
48	3 of 40	NNE/139.0	109.8 / 3.62	PRIVATE LABEL JUICES LIMITED	SCT

Map Key	Number of Records	Direction/ Distance (m)	Elev/Diff (m)	Site	DB
				2355 TEDLO ST UNIT 11-12 MISSISSAUGA ON L5A 3W7	
Established:		1997			
Plant Size (ft²):		8000			
Employment:		7			
--Details--					
Description:		Fruit and Vegetable Canning, Pickling and Drying			
SIC/NAICS Code:		311420			
48	4 of 40	NNE/139.0	109.8 / 3.62	ELECTRO KLEEN ALLOY POLISHING 2355 TEDLO ST UNIT 7 MISSISSAUGA ON L5A 3W7	SCT
Established:		1983			
Plant Size (ft²):		8400			
Employment:		5			
--Details--					
Description:		ELECTROPLATING, PLATING, POLISHING, ANODIZING, AND COLORING			
SIC/NAICS Code:		3471			
Description:		Coating, Engraving, Heat Treating and Allied Activities			
SIC/NAICS Code:		332810			
48	5 of 40	NNE/139.0	109.8 / 3.62	Electro Kleen Alloy Polishing Ltd. 2355 Tedlo St Unit 7 Mississauga ON L5A 3W7	SCT
Established:		1983			
Plant Size (ft²):		8400			
Employment:		8			
48	6 of 40	NNE/139.0	109.8 / 3.62	Private Label Juices Ltd. 2355 Tedlo St Unit 11-12 Mississauga ON L5A 3W7	SCT
Established:		1997			
Plant Size (ft²):		8000			
Employment:					
--Details--					
Description:		Frozen Food Manufacturing			
SIC/NAICS Code:		311410			
48	7 of 40	NNE/139.0	109.8 / 3.62	Electro - Kleen Alloy Polishing Ltd. 2355 Tedlo St Unit 7 Mississauga ON L5A 3W7	SCT
Established:		1983			
Plant Size (ft²):		8400			
Employment:		8			
--Details--					

Map Key	Number of Records	Direction/ Distance (m)	Elev/Diff (m)	Site	DB
Description: SIC/NAICS Code:		Coating, Engraving, Heat Treating and Allied Activities 332810			
48	8 of 40	NNE/139.0	109.8 / 3.62	Perma-Flex (Canada) Inc. 2355 Tedlo St Mississauga ON L5A 3W7	SCT
Established:		1946			
Plant Size (ft²):		50000			
Employment:		55			
--Details--					
Description: SIC/NAICS Code:		Industrial Machinery, Equipment and Supplies Wholesaler-Distributors 417230			
48	9 of 40	NNE/139.0	109.8 / 3.62	THE DISTRICT OF HALTON & MISSISSAUGA 2355 TEDLO STREET, UNIT 4 STATION 06 MISSISSAUGA ON L5A 3W7	GEN
Generator No:		ON0069002		PO Box No:	
Status:				Country:	
Approval Years:		92,93,95,96,97		Choice of Contact:	
Contam. Facility:				Co Admin:	
MHSW Facility:				Phone No Admin:	
SIC Code:		8631			
SIC Description:		AMBULANCE SERVICES			
Detail(s)					
Waste Class:		150			
Waste Class Desc:		INERT INORGANIC WASTES			
Waste Class:		251			
Waste Class Desc:		OIL SKIMMINGS & SLUDGES			
48	10 of 40	NNE/139.0	109.8 / 3.62	HALTON & MISSISSAUGA AMBULANCE SERV. LTD 2355 TEDLO STREET STATION 06, UNIT 4 MISSISSAUGA ON L5A 3W7	GEN
Generator No:		ON0069002		PO Box No:	
Status:				Country:	
Approval Years:		98,99,00		Choice of Contact:	
Contam. Facility:				Co Admin:	
MHSW Facility:				Phone No Admin:	
SIC Code:		8631			
SIC Description:		AMBULANCE SERVICES			
Detail(s)					
Waste Class:		150			
Waste Class Desc:		INERT INORGANIC WASTES			
48	11 of 40	NNE/139.0	109.8 / 3.62	HALTON & MISSISSAUGA AMBULANCE SERVICE 2355 TEDLO STREET UNIT 4, STATION 1 MISSISSAUGA ON L5A 3W7	GEN

Map Key	Number of Records	Direction/ Distance (m)	Elev/Diff (m)	Site	DB
Generator No:	ON0069002			PO Box No:	
Status:				Country:	
Approval Years:	01,02,03			Choice of Contact:	
Contam. Facility:				Co Admin:	
MHSW Facility:				Phone No Admin:	
SIC Code:	8631				
SIC Description:		AMBULANCE SERVICES			
<u>Detail(s)</u>					
Waste Class:		150			
Waste Class Desc:		INERT INORGANIC WASTES			
48	12 of 40	NNE/139.0	109.8 / 3.62	ELECTRO-KLEEN ALLOY POLISHING LTD 2355 TEDLO STREET UNIT 7 MISSISSAUGA ON L5A 3W7	GEN
Generator No:	ON0844400			PO Box No:	
Status:				Country:	
Approval Years:	92,93,97,98			Choice of Contact:	
Contam. Facility:				Co Admin:	
MHSW Facility:				Phone No Admin:	
SIC Code:	3041				
SIC Description:		COATING OF METAL PR.			
<u>Detail(s)</u>					
Waste Class:		112			
Waste Class Desc:		ACID WASTE - HEAVY METALS			
48	13 of 40	NNE/139.0	109.8 / 3.62	ELECTRO-KLEEN ALLOY POLISHING LTD 14-311 2355 TEDLO ST., UNIT #7 MISSISSAUGA ON L5A 3W7	GEN
Generator No:	ON0844400			PO Box No:	
Status:				Country:	
Approval Years:	95,96			Choice of Contact:	
Contam. Facility:				Co Admin:	
MHSW Facility:				Phone No Admin:	
SIC Code:	3041				
SIC Description:		COATING OF METAL PR.			
<u>Detail(s)</u>					
Waste Class:		112			
Waste Class Desc:		ACID WASTE - HEAVY METALS			
48	14 of 40	NNE/139.0	109.8 / 3.62	ELECTRO-KLEEN ALLOY POLISHING LIMITED 2355 TEDLO STREET UNIT 7 MISSISSAUGA ON L5A 3W7	GEN
Generator No:	ON0844400			PO Box No:	
Status:				Country:	
Approval Years:	99,00,01			Choice of Contact:	
Contam. Facility:				Co Admin:	
MHSW Facility:				Phone No Admin:	
SIC Code:	3041				
SIC Description:		COATING OF METAL PR.			

Map Key	Number of Records	Direction/ Distance (m)	Elev/Diff (m)	Site	DB
<u>Detail(s)</u>					
Waste Class:		112			
Waste Class Desc:		ACID WASTE - HEAVY METALS			
48	15 of 40	NNE/139.0	109.8 / 3.62	ELECTRO-KLEEN ALLOY POLISHING LTD 7-2355 TEDLO ST MISSISSAUGA ON L5A 3W7	GEN
Generator No:		ON0844400		PO Box No:	
Status:				Country:	
Approval Years:		02,03,04,05,06,07,08		Choice of Contact:	
Contam. Facility:				Co Admin:	
MHSW Facility:				Phone No Admin:	
SIC Code:					
SIC Description:					
<u>Detail(s)</u>					
Waste Class:		112			
Waste Class Desc:		ACID WASTE - HEAVY METALS			
48	16 of 40	NNE/139.0	109.8 / 3.62	Electro-Kleen Alloy Polishing 2355 Tedlo St Unit 7 Mississauga ON L5A 3W7	SCT
Established:		01-JUN-83			
Plant Size (ft²):		14000			
Employment:					
<u>--Details--</u>					
Description:		Coating, Engraving, Heat Treating and Allied Activities			
SIC/NAICS Code:		332810			
Description:		Coating, Engraving, Heat Treating and Allied Activities			
SIC/NAICS Code:		332810			
48	17 of 40	NNE/139.0	109.8 / 3.62	2355 Tedlo St. Mississauga ON L5A 3W7	EHS
Order No:		20040218026		Nearest Intersection:	
Status:		C		Municipality:	
Report Type:		Site Report		Client Prov/State:	
Report Date:		2/19/04		Search Radius (km):	
Date Received:		2/18/04		X:	
Previous Site Name:				Y:	
Lot/Building Size:				43.587104	
Additional Info Ordered:					
48	18 of 40	NNE/139.0	109.8 / 3.62	Region of Peel 2355 TEDLO STREET UNIT 4, STATION 1 MISSISSAUGA ON L5A 3W7	GEN
Generator No:		ON0069002		PO Box No:	
Status:				Country:	
Approval Years:		04		Choice of Contact:	
Contam. Facility:				Co Admin:	
MHSW Facility:				Phone No Admin:	
SIC Code:		621911			

Map Key	Number of Records	Direction/ Distance (m)	Elev/Diff (m)	Site	DB
SIC Description:		Ambulance (except Air Ambulance) Services			
<u>Detail(s)</u>					
Waste Class:		150			
Waste Class Desc:		INERT INORGANIC WASTES			
48	19 of 40	NNE/139.0	109.8 / 3.62	Region of Peel 2355 TEDLO STREET UNIT 4, STATION 1 MISSISSAUGA ON L5A 3W7	GEN
Generator No:		ON0069002		PO Box No:	
Status:				Country:	
Approval Years:		05,06		Choice of Contact:	
Contam. Facility:				Co Admin:	
MHSW Facility:				Phone No Admin:	
SIC Code:		621911			
SIC Description:		Ambulance (except Air Ambulance) Services			
<u>Detail(s)</u>					
Waste Class:		150			
Waste Class Desc:		INERT INORGANIC WASTES			
48	20 of 40	NNE/139.0	109.8 / 3.62	Region of Peel 2355 Tedlo Street Unit #1, Station 1 Mississauga ON L5A 3W7	GEN
Generator No:		ON6625757		PO Box No:	
Status:				Country:	
Approval Years:		06,07,08		Choice of Contact:	
Contam. Facility:				Co Admin:	
MHSW Facility:				Phone No Admin:	
SIC Code:		621911			
SIC Description:		Ambulance (except Air Ambulance) Services			
<u>Detail(s)</u>					
Waste Class:		312			
Waste Class Desc:		PATHOLOGICAL WASTES			
Waste Class:		150			
Waste Class Desc:		INERT INORGANIC WASTES			
48	21 of 40	NNE/139.0	109.8 / 3.62	ELECTRO-KLEEN ALLOY POLISHING LTD 7-2355 TEDLO ST MISSISSAUGA ON L5A 3W7	GEN
Generator No:		ON0844400		PO Box No:	
Status:				Country:	
Approval Years:		2009		Choice of Contact:	
Contam. Facility:				Co Admin:	
MHSW Facility:				Phone No Admin:	
SIC Code:		416210			
SIC Description:		Metal Service Centres			
<u>Detail(s)</u>					
Waste Class:		112			
Waste Class Desc:		ACID WASTE - HEAVY METALS			

Map Key	Number of Records	Direction/ Distance (m)	Elev/Diff (m)	Site	DB
48	22 of 40	NNE/139.0	109.8 / 3.62	Region of Peel 2355 Tedlo Street Unit #1, Station 1 Mississauga ON L5A 3W7	GEN
Generator No:	ON6625757			PO Box No:	
Status:				Country:	
Approval Years:	2009			Choice of Contact:	
Contam. Facility:				Co Admin:	
MHSW Facility:				Phone No Admin:	
SIC Code:	621911				
SIC Description:	Ambulance (except Air Ambulance) Services				
<u>Detail(s)</u>					
Waste Class:	150				
Waste Class Desc:	INERT INORGANIC WASTES				
Waste Class:	312				
Waste Class Desc:	PATHOLOGICAL WASTES				
48	23 of 40	NNE/139.0	109.8 / 3.62	Region of Peel 2355 Tedlo Street Unit #1, Station 1 Mississauga ON L5A 3W7	GEN
Generator No:	ON6625757			PO Box No:	
Status:				Country:	
Approval Years:	2010			Choice of Contact:	
Contam. Facility:				Co Admin:	
MHSW Facility:				Phone No Admin:	
SIC Code:	621911				
SIC Description:	Ambulance (except Air Ambulance) Services				
<u>Detail(s)</u>					
Waste Class:	150				
Waste Class Desc:	INERT INORGANIC WASTES				
Waste Class:	312				
Waste Class Desc:	PATHOLOGICAL WASTES				
48	24 of 40	NNE/139.0	109.8 / 3.62	ELECTRO-KLEEN ALLOY POLISHING LTD 7-2355 TEDLO ST MISSISSAUGA ON L5A 3W7	GEN
Generator No:	ON0844400			PO Box No:	
Status:				Country:	
Approval Years:	2010			Choice of Contact:	
Contam. Facility:				Co Admin:	
MHSW Facility:				Phone No Admin:	
SIC Code:	416210				
SIC Description:	Metal Service Centres				
<u>Detail(s)</u>					
Waste Class:	112				
Waste Class Desc:	ACID WASTE - HEAVY METALS				
48	25 of 40	NNE/139.0	109.8 / 3.62	Region of Peel 2355 Tedlo Street Unit #1, Station 1	GEN

Map Key	Number of Records	Direction/ Distance (m)	Elev/Diff (m)	Site	DB
<i>Mississauga ON L5A 3W7</i>					
Generator No:	ON6625757			PO Box No:	
Status:				Country:	
Approval Years:	2011			Choice of Contact:	
Contam. Facility:				Co Admin:	
MHSW Facility:				Phone No Admin:	
SIC Code:	621911				
SIC Description:	Ambulance (except Air Ambulance) Services				
<u>Detail(s)</u>					
Waste Class:	312				
Waste Class Desc:	PATHOLOGICAL WASTES				
Waste Class:	150				
Waste Class Desc:	INERT INORGANIC WASTES				
<u>48</u>	26 of 40	NNE/139.0	109.8 / 3.62	ELECTRO-KLEEN ALLOY POLISHING LTD 7-2355 TEDLO ST MISSISSAUGA ON L5A 3W7	GEN
Generator No:	ON0844400			PO Box No:	
Status:				Country:	
Approval Years:	2011			Choice of Contact:	
Contam. Facility:				Co Admin:	
MHSW Facility:				Phone No Admin:	
SIC Code:	416210				
SIC Description:	Metal Service Centres				
<u>Detail(s)</u>					
Waste Class:	112				
Waste Class Desc:	ACID WASTE - HEAVY METALS				
<u>48</u>	27 of 40	NNE/139.0	109.8 / 3.62	Region of Peel 2355 Tedlo Street Unit #1, Station 1 Mississauga ON L5A 3W7	GEN
Generator No:	ON6625757			PO Box No:	
Status:				Country:	
Approval Years:	2012			Choice of Contact:	
Contam. Facility:				Co Admin:	
MHSW Facility:				Phone No Admin:	
SIC Code:	621911				
SIC Description:	Ambulance (except Air Ambulance) Services				
<u>Detail(s)</u>					
Waste Class:	312				
Waste Class Desc:	PATHOLOGICAL WASTES				
Waste Class:	150				
Waste Class Desc:	INERT INORGANIC WASTES				
<u>48</u>	28 of 40	NNE/139.0	109.8 / 3.62	ELECTRO-KLEEN ALLOY POLISHING LTD 7-2355 TEDLO ST MISSISSAUGA ON L5A 3W7	GEN
Generator No:	ON0844400			PO Box No:	

Map Key	Number of Records	Direction/ Distance (m)	Elev/Diff (m)	Site	DB
Status: Approval Years: 2012 Contam. Facility: MHSW Facility: SIC Code: 416210 SIC Description: Metal Service Centres				Country: Choice of Contact: Co Admin: Phone No Admin:	
<u>Detail(s)</u>					
Waste Class: 112 Waste Class Desc: ACID WASTE - HEAVY METALS					
48	29 of 40	NNE/139.0	109.8 / 3.62	ELECTRO-KLEEN ALLOY POLISHING LTD 7-2355 TEDLO ST MISSISSAUGA ON	GEN
Generator No: ON0844400 Status: Approval Years: 2013 Contam. Facility: MHSW Facility: SIC Code: 416210 SIC Description: METAL SERVICE CENTRES				PO Box No: Country: Choice of Contact: Co Admin: Phone No Admin:	
<u>Detail(s)</u>					
Waste Class: 112 Waste Class Desc: ACID WASTE - HEAVY METALS					
48	30 of 40	NNE/139.0	109.8 / 3.62	Region of Peel 2355 Tedlo Street Unit #1, Station 1 Mississauga ON	GEN
Generator No: ON6625757 Status: Approval Years: 2013 Contam. Facility: MHSW Facility: SIC Code: 621911 SIC Description:				PO Box No: Country: Choice of Contact: Co Admin: Phone No Admin:	
<u>Detail(s)</u>					
Waste Class: 312 Waste Class Desc: PATHOLOGICAL WASTES					
Waste Class: 150 Waste Class Desc: INERT INORGANIC WASTES					
48	31 of 40	NNE/139.0	109.8 / 3.62	2355 TEdlo Street, Unit 11, 12, 13 Mississauga ON	SPL
Ref No: 8405-A3BLGC Site No: NA Incident Dt: 10/15/2015 Year: Incident Cause: Incident Event: Contaminant Code: 41 Contaminant Name: WASTEWATER N.O.S. Contaminant Limit 1:				Discharger Report: Material Group: Health/Env Conseq: Client Type: Sector Type: Miscellaneous Industrial Agency Involved: Nearest Watercourse: Site Address: 2355 TEdlo Street, Unit 11, 12, 13 Site District Office:	

Map Key	Number of Records	Direction/ Distance (m)	Elev/Diff (m)	Site	DB	
				Contam Limit Freq 1: Contaminant UN No 1: Environment Impact: Nature of Impact: Receiving Medium: Receiving Env: MOE Response: No Dt MOE Arvl on Scn: MOE Reported Dt: 10/15/2015 Dt Document Closed: Incident Reason: Deliberate Act Site Name: Canco Pack Ltd<UNOFFICIAL> Site County/District: Site Geo Ref Meth: Incident Summary: Canco Pack, Unestimated waste liquid to land, CB; cnlg Contaminant Qty: 0 other - see incident description		
48	32 of 40	NNE/139.0	109.8 / 3.62	Region of Peel 2355 Tedlo Street Unit #1, Station 1 Mississauga ON L5A3W7	GEN	
				Generator No: ON6625757 Status: Approval Years: 2016 Contam. Facility: No MHSW Facility: No SIC Code: 621911 SIC Description: 621911		
				PO Box No: Country: Canada Choice of Contact: CO_OFFICIAL Co Admin: Phone No Admin:		
				Detail(s)		
				Waste Class: 150 Waste Class Desc: INERT INORGANIC WASTES		
				Waste Class: 312 Waste Class Desc: PATHOLOGICAL WASTES		
48	33 of 40	NNE/139.0	109.8 / 3.62	ELECTRO-KLEEN ALLOY POLISHING LTD 7-2355 TEDLO ST MISSISSAUGA ON L5A 3W7	GEN	
				Generator No: ON0844400 Status: Approval Years: 2016 Contam. Facility: No MHSW Facility: No SIC Code: 416210 SIC Description: METAL SERVICE CENTRES		
				PO Box No: Country: Canada Choice of Contact: CO_ADMIN Co Admin: GARY SZOLDRA Phone No Admin: 905-273-9808 Ext.		
				Detail(s)		
				Waste Class: 112 Waste Class Desc: ACID WASTE - HEAVY METALS		
48	34 of 40	NNE/139.0	109.8 / 3.62	ELECTRO-KLEEN ALLOY POLISHING LTD 7-2355 TEDLO ST MISSISSAUGA ON L5A 3W7	GEN	
				Generator No: ON0844400 Status: Approval Years: 2015		
				PO Box No: Country: Canada Choice of Contact: CO_ADMIN		

Map Key	Number of Records	Direction/ Distance (m)	Elev/Diff (m)	Site	DB
Contam. Facility: MHSW Facility: SIC Code: SIC Description:	No No 416210	METAL SERVICE CENTRES		Co Admin: Phone No Admin:	GARY SZOLDRA 905-273-9808 Ext.
<u>Detail(s)</u>					
Waste Class: Waste Class Desc:	112 ACID WASTE - HEAVY METALS				
<u>48</u>	35 of 40	NNE/139.0	109.8 / 3.62	Region of Peel 2355 Tedlo Street Unit #1, Station 1 Mississauga ON L5A3W7	GEN
Generator No: Status: Approval Years: Contam. Facility: MHSW Facility: SIC Code: SIC Description:	ON6625757 2015 No No 621911	621911		PO Box No: Country: Choice of Contact: Co Admin: Phone No Admin:	Canada CO_OFFICIAL
<u>Detail(s)</u>					
Waste Class: Waste Class Desc:	150 INERT INORGANIC WASTES				
Waste Class: Waste Class Desc:	312 PATHOLOGICAL WASTES				
<u>48</u>	36 of 40	NNE/139.0	109.8 / 3.62	ELECTRO-KLEEN ALLOY POLISHING LTD 7-2355 TEDLO ST MISSISSAUGA ON L5A 3W7	GEN
Generator No: Status: Approval Years: Contam. Facility: MHSW Facility: SIC Code: SIC Description:	ON0844400 2014 No No 416210	METAL SERVICE CENTRES		PO Box No: Country: Choice of Contact: Co Admin: Phone No Admin:	Canada CO_ADMIN GARY SZOLDRA 905-273-9808 Ext.
<u>Detail(s)</u>					
Waste Class: Waste Class Desc:	112 ACID WASTE - HEAVY METALS				
<u>48</u>	37 of 40	NNE/139.0	109.8 / 3.62	Region of Peel 2355 Tedlo Street Unit #1, Station 1 Mississauga ON L5A3W7	GEN
Generator No: Status: Approval Years: Contam. Facility: MHSW Facility: SIC Code: SIC Description:	ON6625757 2014 No No 621911	621911		PO Box No: Country: Choice of Contact: Co Admin: Phone No Admin:	Canada CO_OFFICIAL
<u>Detail(s)</u>					

Map Key	Number of Records	Direction/ Distance (m)	Elev/Diff (m)	Site	DB
Waste Class:		312			
Waste Class Desc:		PATHOLOGICAL WASTES			
Waste Class:		150			
Waste Class Desc:		INERT INORGANIC WASTES			
48	38 of 40	NNE/139.0	109.8 / 3.62	Region of Peel Health Services 2355 Tedlo Street Unit #1, Station 1 Mississauga ON L5A3W7	GEN
Generator No:	ON6625757			PO Box No:	
Status:	Registered			Country:	Canada
Approval Years:	As of Dec 2018			Choice of Contact:	
Contam. Facility:				Co Admin:	
MHSW Facility:				Phone No Admin:	
SIC Code:					
SIC Description:					
<u>Detail(s)</u>					
Waste Class:		150 L			
Waste Class Desc:		Inert organic wastes			
Waste Class:		312 P			
Waste Class Desc:		Pathological wastes			
48	39 of 40	NNE/139.0	109.8 / 3.62	ELECTRO-KLEEN ALLOY POLISHING LTD 7-2355 TEDLO ST MISSISSAUGA ON L5A 3W7	GEN
Generator No:	ON0844400			PO Box No:	
Status:	Registered			Country:	Canada
Approval Years:	As of Dec 2018			Choice of Contact:	
Contam. Facility:				Co Admin:	
MHSW Facility:				Phone No Admin:	
SIC Code:					
SIC Description:					
<u>Detail(s)</u>					
Waste Class:		112 C			
Waste Class Desc:		Acid solutions - containing heavy metals			
48	40 of 40	NNE/139.0	109.8 / 3.62	ELECTRO-KLEEN ALLOY POLISHING LTD 7-2355 TEDLO ST MISSISSAUGA ON L5A 3W7	GEN
Generator No:	ON0844400			PO Box No:	
Status:	Registered			Country:	Canada
Approval Years:	As of Jul 2020			Choice of Contact:	
Contam. Facility:				Co Admin:	
MHSW Facility:				Phone No Admin:	
SIC Code:					
SIC Description:					
<u>Detail(s)</u>					
Waste Class:		112 C			
Waste Class Desc:		Acid solutions - containing heavy metals			

Map Key	Number of Records	Direction/ Distance (m)	Elev/Diff (m)	Site	DB
Waste Class:		122 C			
Waste Class Desc:		Alkaline slutions - containing other metals and non-metals (not cyanide)			

49	1 of 1	WSW/163.2	103.5 / -2.74	ON	BORE
Borehole ID:	654428			Inclin FLG:	No
OGF ID:	215554773			SP Status:	Initial Entry
Status:				Surv Elev:	No
Type:	Borehole			Piezometer:	No
Use:	Geotechnical/Geological Investigation			Primary Name:	
Completion Date:	MAR-1967			Municipality:	
Static Water Level:	0.1			Lot:	
Primary Water Use:	Not Used			Township:	
Sec. Water Use:				Latitude DD:	43.578493
Total Depth m:	1.5			Longitude DD:	-79.605838
Depth Ref:	Ground Surface			UTM Zone:	17
Depth Elev:				Easting:	612565
Drill Method:	Power auger			Northing:	4826003
Orig Ground Elev m:	103			Location Accuracy:	
Elev Reliabil Note:				Accuracy:	Not Applicable
DEM Ground Elev m:	106				
Concession:					
Location D:					
Survey D:					
Comments:					

Borehole Geology Stratum

Geology Stratum ID:	218543334			Mat Consistency:	Loose
Top Depth:	.3			Material Moisture:	
Bottom Depth:	.9			Material Texture:	
Material Color:	Brown			Non Geo Mat Type:	
Material 1:	Sand			Geologic Formation:	
Material 2:	Silt			Geologic Group:	
Material 3:				Geologic Period:	
Material 4:				Depositional Gen:	
Gsc Material Description:					
Stratum Description:	SAND,SILT. BROWN,LOOSE, WATER STABLE AT 339.1 FEET.				
Geology Stratum ID:	218543337			Mat Consistency:	Hard
Top Depth:	1.4			Material Moisture:	
Bottom Depth:	1.5			Material Texture:	
Material Color:	Grey			Non Geo Mat Type:	
Material 1:	Till			Geologic Formation:	
Material 2:	Clay			Geologic Group:	
Material 3:				Geologic Period:	
Material 4:				Depositional Gen:	
Gsc Material Description:					
Stratum Description:	TILL,CLAY. GREY,HARD. 0000000400010010000300090004000900045016 **Note: Many records provided by the department have a truncated [Stratum Description] field.				
Geology Stratum ID:	218543333			Mat Consistency:	
Top Depth:	0			Material Moisture:	
Bottom Depth:	.3			Material Texture:	
Material Color:				Non Geo Mat Type:	
Material 1:	Soil			Geologic Formation:	
Material 2:				Geologic Group:	
Material 3:				Geologic Period:	
Material 4:				Depositional Gen:	
Gsc Material Description:					
Stratum Description:	SOIL.				
Geology Stratum ID:	218543336			Mat Consistency:	

Map Key	Number of Records	Direction/ Distance (m)	Elev/Diff (m)	Site	DB
Top Depth:	1.2			Material Moisture:	
Bottom Depth:	1.4			Material Texture:	
Material Color:	Grey			Non Geo Mat Type:	
Material 1:	Sand			Geologic Formation:	
Material 2:				Geologic Group:	
Material 3:				Geologic Period:	
Material 4:				Depositional Gen:	
Gsc Material Description:					
Stratum Description:		SAND, GREY.			
Geology Stratum ID:	218543335			Mat Consistency:	Loose
Top Depth:	.9			Material Moisture:	
Bottom Depth:	1.2			Material Texture:	
Material Color:	Brown			Non Geo Mat Type:	
Material 1:	Sand			Geologic Formation:	
Material 2:	Silt			Geologic Group:	
Material 3:				Geologic Period:	
Material 4:				Depositional Gen:	
Gsc Material Description:					
Stratum Description:		SAND,SILT, BROWN,LOOSE.			
Source					
Source Type:	Data Survey			Source Appl:	Spatial/Tabular
Source Orig:	Geological Survey of Canada			Source Iden:	1
Source Date:	1956-1972			Scale or Res:	Varies
Confidence:	H			Horizontal:	NAD27
Observatio:				Verticalda:	Mean Average Sea Level
Source Name:	Urban Geology Automated Information System (UGAIS)				
Source Details:	File: TOR3.txt RecordID: 250930 NTS_Sheet: 30M12A				
Confiden 1:	Logged by professional. Exact and complete description of material and properties.				
Source List					
Source Identifier:	1			Horizontal Datum:	NAD27
Source Type:	Data Survey			Vertical Datum:	Mean Average Sea Level
Source Date:	1956-1972			Projection Name:	Universal Transverse Mercator
Scale or Resolution:	Varies				
Source Name:	Urban Geology Automated Information System (UGAIS)				
Source Originators:	Geological Survey of Canada				
50	1 of 2	WSW/197.7	103.8 / -2.38	132 PAISLEY BOULEVARD EAST, MISSISSAUGA ON	PINC
Incident ID:				Health Impact:	
Incident No:	1688606			Environment Impact:	
Type:	FS-Pipeline Incident			Property Damage:	Yes
Status Code:	Pipeline Damage Reason Est			Service Interrupt:	
Fuel Occurrence Tp:				Enforce Policy:	Yes
Fuel Type:				Public Relation:	
Tank Status:	RC Established			Pipeline System:	
Task No:	5679534			Depth:	
Spills Action Centre:				Pipe Material:	
Method Details:	E-mail			PSIG:	
Fuel Category:	Natural Gas			Attribute Category:	FS-Perform P-line Inc Invest
Date of Occurrence:				Regulator Location:	
Occurrence Start Date:	2015/10/01				
Operation Type:					
Pipeline Type:					
Regulator Type:					
Summary:	132 PAISLEY BOULEVARD EAST, MISSISSAUGA - PIPELINE HIT - 1/2"				

Map Key	Number of Records	Direction/ Distance (m)	Elev/Diff (m)	Site	DB
Reported By:		Blake Frost - ENBRIDGE			
Affiliation:					
Occurrence Desc:					
Damage Reason:		No notification made to the one call center			
Notes:					
50	2 of 2	WSW/197.7	103.8 / -2.38	Enbridge Gas Distribution Inc. 132 Paisley Boulevard East, Mississauga Mississauga ON	SPL
Ref No:	1620-9YPV6K			Discharger Report:	
Site No:	NA			Material Group:	
Incident Dt:	7/23/2015			Health/Env Conseq:	
Year:				Client Type:	
Incident Cause:				Sector Type:	Unknown / N/A
Incident Event:				Agency Involved:	
Contaminant Code:	35			Nearest Watercourse:	
Contaminant Name:	NATURAL GAS (METHANE)			Site Address:	132 Paisley Boulevard East, Mississauga
Contaminant Limit 1:				Site District Office:	
Contam Limit Freq 1:				Site Postal Code:	
Contaminant UN No 1:				Site Region:	
Environment Impact:				Site Municipality:	Mississauga
Nature of Impact:				Site Lot:	
Receiving Medium:				Site Conc:	
Receiving Env:				Northing:	
MOE Response:	No			Easting:	
Dt MOE Arvl on Scn:				Site Geo Ref Accu:	
MOE Reported Dt:	7/23/2015			Site Map Datum:	
Dt Document Closed:	8/26/2015			SAC Action Class:	TSSA - Fuel Safety Branch - Hydrocarbon Fuel Release/Spill
Incident Reason:	Operator/Human Error			Source Type:	
Site Name:	Residence<UNOFFICIAL>				
Site County/District:					
Site Geo Ref Meth:					
Incident Summary:	TSSA FSB: 1/2 inch pl service IP dmg; made safe				
Contaminant Qty:	0 other - see incident description				
51	1 of 1	NE/57.4	109.8 / 3.62	ACORN PACKAGING INC. 563 Queensway East Mississauga ON L5A 3X6	GEN
Generator No:	ON0338501			PO Box No:	
Status:	Registered			Country:	Canada
Approval Years:	As of Jul 2020			Choice of Contact:	
Contam. Facility:				Co Admin:	
MHSW Facility:				Phone No Admin:	
SIC Code:					
SIC Description:					
<u>Detail(s)</u>					
Waste Class:	213 L				
Waste Class Desc:	Petroleum distillates				
Waste Class:	252 L				
Waste Class Desc:	Waste crankcase oils and lubricants				
Waste Class:	212 I				
Waste Class Desc:	Aliphatic solvents and residues				
Waste Class:	145 I				

Map Key	Number of Records	Direction/ Distance (m)	Elev/Diff (m)	Site	DB
Waste Class Desc:		Wastes from the use of pigments, coatings and paints			
52	1 of 1	NE/90.2	109.8 / 3.62	ON	WWIS
Well ID:	7287214			Data Entry Status:	Yes
Construction Date:				Data Src:	
Primary Water Use:				Date Received:	5/26/2017
Sec. Water Use:				Selected Flag:	Yes
Final Well Status:				Abandonment Rec:	
Water Type:				Contractor:	7464
Casing Material:				Form Version:	8
Audit No:	C37651			Owner:	
Tag:	A208374			Street Name:	
Construction Method:				County:	PEEL
Elevation (m):				Municipality:	MISSISSAUGA CITY
Elevation Reliability:				Site Info:	
Depth to Bedrock:				Lot:	
Well Depth:				Concession:	
Overburden/Bedrock:				Concession Name:	
Pump Rate:				Easting NAD83:	
Static Water Level:				Northing NAD83:	
Flowing (Y/N):				Zone:	
Flow Rate:				UTM Reliability:	
Clear/Cloudy:					
PDF URL (Map):					
<u>Bore Hole Information</u>					
Bore Hole ID:	1006481729			Elevation:	110.109519
DP2BR:				Elevrc:	
Spatial Status:				Zone:	17
Code OB:				East83:	613422
Code OB Desc:				North83:	4827021
Open Hole:				Org CS:	UTM83
Cluster Kind:				UTMRC:	4
Date Completed:	4/5/2017			UTMRC Desc:	margin of error : 30 m - 100 m
Remarks:				Location Method:	wwr
Elevrc Desc:					
Location Source Date:					
Improvement Location Source:					
Improvement Location Method:					
Source Revision Comment:					
Supplier Comment:					
53	1 of 8	NNE/220.1	110.5 / 4.28	E. Hespeler Store Fixture Ltd. 570 Orwell St Unit 5-6 Mississauga ON L5A 3V7	SCT
Established:	1977				
Plant Size (ft²):	10000				
Employment:	10				
--Details--					
Description:	Wood Kitchen Cabinet and Counter Top Manufacturing				
SIC/NAICS Code:	337110				
Description:	Showcase, Partition, Shelving and Locker Manufacturing				
SIC/NAICS Code:	337215				

Map Key	Number of Records	Direction/ Distance (m)	Elev/Diff (m)	Site	DB
53	2 of 8	NNE/220.1	110.5 / 4.28	570 Orwell St Mississauga ON L5A 3V7	EHS
Order No:	20020424027w			Nearest Intersection:	
Status:	C			Municipality:	
Report Type:	Online Mapless Report			Client Prov/State:	ON
Report Date:	4/24/02			Search Radius (km):	0.25
Date Received:	4/24/02			X:	0
Previous Site Name:				Y:	0
Lot/Building Size:					
Additional Info Ordered:					

53	3 of 8	NNE/220.1	110.5 / 4.28	FRASER REFINISHING 570 ORWELL STREET MISSISSAUGA ON L5A 3V7	GEN
Generator No:	ON1980100			PO Box No:	
Status:				Country:	
Approval Years:	95,96,97,98,99,00,01			Choice of Contact:	
Contam. Facility:				Co Admin:	
MHSW Facility:				Phone No Admin:	
SIC Code:	6213				
SIC Description:	FURN. REFINISHING				
Detail(s)					
Waste Class:	241				
Waste Class Desc:	HALOGENATED SOLVENTS				

53	4 of 8	NNE/220.1	110.5 / 4.28	FRASER REFINISHING 570 ORWELL STREET MISSISSAUGA ON L5A 3V7	GEN
Generator No:	ON1980100			PO Box No:	
Status:				Country:	
Approval Years:	02,03			Choice of Contact:	
Contam. Facility:				Co Admin:	
MHSW Facility:				Phone No Admin:	
SIC Code:					
SIC Description:					

53	5 of 8	NNE/220.1	110.5 / 4.28	570 Orwell St. Mississauga ON L5A 3V7	EHS
Order No:	20040218010			Nearest Intersection:	
Status:	C			Municipality:	
Report Type:	Site Report			Client Prov/State:	ON
Report Date:	2/19/04			Search Radius (km):	0.25
Date Received:	2/18/04			X:	-79.596649
Previous Site Name:				Y:	43.5882
Lot/Building Size:					
Additional Info Ordered:					

53	6 of 8	NNE/220.1	110.5 / 4.28	FRASER REFINISHING 570 ORWELL STREET MISSISSAUGA ON L5A 3V7	GEN
Generator No:	ON1980100			PO Box No:	
Status:				Country:	
Approval Years:	04			Choice of Contact:	

Map Key	Number of Records	Direction/ Distance (m)	Elev/Diff (m)	Site	DB
Contam. Facility: MHSW Facility: SIC Code: SIC Description:		Co Admin: Phone No Admin:			
53	7 of 8	NNE/220.1	110.5 / 4.28	The Ron Boyko Group Inc. 570 Orwell St Mississauga ON L5A 3V7	CA
Certificate #: Application Year: Issue Date: Approval Type: Status: Application Type: Client Name: Client Address: Client City: Client Postal Code: Project Description: Contaminants: Emission Control:		4431-7QPQXB 2009 4/24/2009 Waste Management Systems Approved			
53	8 of 8	NNE/220.1	110.5 / 4.28	The Ron Boyko Group Inc. 570 Orwell St Mississauga ON L5A 3V7	ECA
Approval No: Approval Date: Status: Record Type: Link Source: SWP Area Name: Approval Type: Project Type: Address: Full Address: Full PDF Link:		4431-7QPQXB 2009-04-24 Approved ECA IDS Credit Valley ECA-WASTE MANAGEMENT SYSTEMS WASTE MANAGEMENT SYSTEMS 570 Orwell St https://www.accessenvironment.ene.gov.on.ca/instruments/4869-7QAJ8Y-14.pdf		MOE District: City: Longitude: Latitude: Geometry X: Geometry Y:	Halton-Peel City: -79.59576 43.589123
54	1 of 1	NNE/169.7	109.8 / 3.62	ON	WWIS
Well ID: Construction Date: Primary Water Use: Sec. Water Use: Final Well Status: Water Type: Casing Material: Audit No: Tag: Construction Method: Elevation (m): Elevation Reliability: Depth to Bedrock: Well Depth: Overburden/Bedrock: Pump Rate: Static Water Level: Flowing (Y/N): Flow Rate:		7278354 C35116 A206719		Data Entry Status: Data Src: Date Received: Selected Flag: Abandonment Rec: Contractor: Form Version: Owner: Street Name: County: Municipality: Site Info: Lot: Concession: Concession Name: Easting NAD83: Northing NAD83: Zone: UTM Reliability:	Yes 12/29/2016 Yes 7215 8 PEEL MISSISSAUGA CITY

Map Key	Number of Records	Direction/ Distance (m)	Elev/Diff (m)	Site	DB
Clear/Cloudy:					
PDF URL (Map):					
<u>Bore Hole Information</u>					
Bore Hole ID:	1006325613			Elevation:	110.55532
DP2BR:				Elevrc:	
Spatial Status:				Zone:	17
Code OB:				East83:	613353
Code OB Desc:				North83:	4827061
Open Hole:				Org CS:	UTM83
Cluster Kind:				UTMRC:	4
Date Completed:	10/18/2016			UTMRC Desc:	margin of error : 30 m - 100 m
Remarks:				Location Method:	wwr
Elevrc Desc:					
Location Source Date:					
Improvement Location Source:					
Improvement Location Method:					
Source Revision Comment:					
Supplier Comment:					

55	1 of 1	WSW/247.7	103.8 / -2.39	123 PAISLEY BOULEVARD MISSISSAUGA ON	HINC
External File Num:	FS INC 0712-07376				
Fuel Occurrence Type:	CO Release				
Date of Occurrence:	12/1/2007				
Fuel Type Involved:	Natural Gas				
Status Desc:	Completed - Causal Analysis(End)				
Job Type Desc:	Incident/Near-Miss Occurrence (FS)				
Oper. Type Involved:	Private Dwelling				
Service Interruptions:	Yes				
Property Damage:	No				
Fuel Life Cycle Stage:	Utilization				
Root Cause:	Root Cause: Equipment/Material/Component:Yes Procedures:No Maintenance:Yes Design:Yes Training: No Management:No Human Factors:No				
Reported Details:					
Fuel Category:	Gaseous Fuel				
Occurrence Type:	Near-miss				
Affiliation:	Member of the General Public				
County Name:	Peel				
Approx. Quant. Rel:					
Nearby body of water:					
Enter Drainage Syst.:					
Approx. Quant. Unit:					
Environmental Impact:					

56	1 of 65	NE/88.7	109.8 / 3.62	Metals For Industry Ltd 563 Queensway E Unit C Mississauga ON L5A 3X6	SCT
Established:	5/1/1980				
Plant Size (ft²):	20000				
Employment:					
--Details--					
Description:	All Other Support Services				
SIC/NAICS Code:	561990				
Description:	Cold-Rolled Steel Shape Manufacturing				
SIC/NAICS Code:	331221				

Map Key	Number of Records	Direction/ Distance (m)	Elev/Diff (m)	Site	DB
56	2 of 65	NE/88.7	109.8 / 3.62	CUSTOM MEDALLION INC. 563 QUEENSWAY E MISSISSAUGA ON L5A 3X6	SCT
Established:		1969			
Plant Size (ft²):		80000			
Employment:		150			
--Details--					
Description:		PLASTICS, FOIL, AND COATED PAPER BAGS			
SIC/NAICS Code:		2673			
Description:		UNSUPPORTED PLASTICS FILM AND SHEET			
SIC/NAICS Code:		3081			
Description:		LAMINATED PLASTICS PLATE, SHEET, AND PROFILE SHAPES			
SIC/NAICS Code:		3083			
Description:		PLASTICS PRODUCTS, NOT ELSEWHERE CLASSIFIED			
SIC/NAICS Code:		3089			
Description:		Unsupported Plastic Bag Manufacturing			
SIC/NAICS Code:		326111			
Description:		Unsupported Plastic Film and Sheet Manufacturing			
SIC/NAICS Code:		326114			
Description:		Laminated Plastic Plate, Sheet and Shape Manufacturing			
SIC/NAICS Code:		326130			
Description:		All Other Plastic Product Manufacturing			
SIC/NAICS Code:		326198			
56	3 of 65	NE/88.7	109.8 / 3.62	NORDTECH INC. 563 QUEENSWAY E MISSISSAUGA ON L5A 3X6	SCT
Established:		1986			
Plant Size (ft²):		20000			
Employment:		12			
--Details--					
Description:		PACKAGING MACHINERY			
SIC/NAICS Code:		3565			
Description:		All Other General-Purpose Machinery Manufacturing			
SIC/NAICS Code:		333990			
56	4 of 65	NE/88.7	109.8 / 3.62	CANADIAN SLEEVE INC 563 QUEENSWAY E MISSISSAUGA ON L5A 3X6	SCT
Established:		1985			
Plant Size (ft²):		0			
Employment:		20			
--Details--					

Map Key	Number of Records	Direction/ Distance (m)	Elev/Diff (m)	Site	DB
Description:		COATED & LAMINATED PAPER, N.E.C.			
SIC/NAICS Code:		2672			
Description:		PACKAGING MACHINERY			
SIC/NAICS Code:		3565			

56	5 of 65	NE/88.7	109.8 / 3.62	CUSTOM MEDALLION INC. 563 QUEENSWAY STREET EAST NOT AVAILABLE MISSISSAUGA ON L5A3X6	NPRI
NPRI ID:	566			Org ID:	11112
Other ID:				Submit Date:	
No Other ID:				Last Modified:	5/29/2015 3:28:24 PM
Track ID:	1735			Contact ID:	
Report ID:				Cont Type:	
Report Type:	NPRI			Contact Title:	
Rpt Type ID:	1			Cont First Name:	
Report Year:	1993			Cont Last Name:	
Not-Current Rpt?:	No			Contact Position:	
Yr of Last Filed Rpt:	2014			Contact Fax:	
Fac ID:	106706			Contact Ph.:	
Fac Name:	NOT AVAILABLE			Cont Area Code:	
Fac Address1:	563 QUEENSWAY STREET EAST			Contact Tel.:	
Fac Address2:	NOT AVAILABLE			Contact Ext.:	
Fac Postal Zip:	L5A3X6			Cont Fax Area Cde:	
Facility Lat:	43.5857			Contact Fax:	
Facility Long:	-79.5947			Contact Email:	
DLS (Last Filed Rpt):				Latitude:	43.5857
Facility DLS:				Longitude:	-79.5947
Datum:	1983			UTM Zone:	
Facility Cmnts:				UTM Northing:	
URL:				UTM Easting:	
No of Empl.:				Waste Streams:	
Parent Co.:				No Streams:	
No Parent Co.:				Waste Off Sites:	
Pollut Prev Cmnts:				No Off Sites:	
Stacks:				Shutdown:	
No of Stacks:				No of Shutdown:	
Canadian SIC Code (2 digit):					
Canadian SIC Code:					
SIC Code Description:					
American SIC Code:					
NAICS Code (2 digit):	32				
NAICS 2 Description:	Manufacturing				
NAICS Code (4 digit):	3231				
NAICS 4 Description:	Printing and related support activities				
NAICS Code (6 digit):	323119				
NAICS 6 Description:	Other printing				

Substance Release Report

Category Type ID:	1
Category Type Desc:	Stack / Point
Category Type Desc (fr):	Rejets de cheminée ou ponctuels
Grouping:	Total Air
Trans Code:	ASta
Chem:	
Chem (fr):	
Quantity:	61.142
Unit:	tonnes
Basis of Estimate Cd:	C
Basis of Estimate Desc:	C- Mass Balance

Map Key	Number of Records	Direction/ Distance (m)	Elev/Diff (m)	Site	DB
56	6 of 65	NE/88.7	109.8 / 3.62	CUSTOM MEDALLION INC. 563 QUEENSWAY STREET EAST NOT AVAILABLE MISSISSAUGA ON L5A3X6	NPRI
NPRI ID: 566 Other ID: FALSE No Other ID: 0 Track ID: 1738 Report ID: Report Type: NPRI Rpt Type ID: 1 Report Year: 1994 Not-Current Rpt?: No Yr of Last Filed Rpt: 2014 Fac ID: 106706 Fac Name: NOT AVAILABLE Fac Address1: 563 QUEENSWAY STREET EAST Fac Address2: NOT AVAILABLE Fac Postal Zip: L5A3X6 Facility Lat: 43.5857 Facility Long: -79.5947 DLS (Last Filed Rpt): Facility DLS: Datum: 1983 Facility Cmnts: FALSE URL: No of Empl.: 112 Parent Co.: FALSE No Parent Co.: 0 Pollut Prev Cmnts: Stacks: No of Stacks: Canadian SIC Code (2 digit): Canadian SIC Code: SIC Code Description: American SIC Code: NAICS Code (2 digit): 32 NAICS 2 Description: Manufacturing NAICS Code (4 digit): 3231 NAICS 4 Description: Printing and related support activities NAICS Code (6 digit): 323119 NAICS 6 Description: Other printing		Org ID: 11112 Submit Date: Last Modified: 5/29/2015 3:28:24 PM Contact ID: 100594 Cont Type: MED Contact Title: Cont First Name: MR. JOHN Cont Last Name: GACHET Contact Position: NOT AVAILABLE Contact Fax: 9052793234 Contact Ph.: 9052795256 Cont Area Code: 905 Contact Tel.: 52795256 Contact Ext.: Cont Fax Area Cde: 905 Contact Fax: 52793234 Contact Email: NOT AVAILABLE Latitude: 43.5857 Longitude: -79.5947 UTM Zone: 17 UTM Northing: 4826900 UTM Easting: 613200 Waste Streams: FALSE No Streams: 0 Waste Off Sites: TRUE No Off Sites: 3 Shutdown: No of Shutdown:			
Substance Release Report					
Category Type ID: 1 Category Type Desc: Stack / Point Category Type Desc (fr): Rejets de cheminée ou ponctuels Grouping: Total Air Trans Code: ASta Chem: Isopropyl alcohol Chem (fr): Alcool iso-propylique Quantity: 55.406 Unit: tonnes Basis of Estimate Cd: C Basis of Estimate Desc: C- Mass Balance					
56	7 of 65	NE/88.7	109.8 / 3.62	CUSTOM MEDALLION INC. 563 QUEENSWAY STREET EAST NOT AVAILABLE MISSISSAUGA ON L5A3X6	NPRI

Map Key	Number of Records	Direction/ Distance (m)	Elev/Diff (m)	Site	DB
				Org ID: 11112 Submit Date: 9/26/2001 Last Modified: 5/29/2015 3:28:24 PM Contact ID: 93393 Cont Type: MED Contact Title: Cont First Name: JOHN Cont Last Name: GACHET Contact Position: NOT AVAILABLE Contact Fax: 9052793234 Contact Ph.: 9052795256 Cont Area Code: 905 Contact Tel.: 52795256 Contact Ext.: Cont Fax Area Cde: 905 Contact Fax: 52793234 Contact Email: NOT AVAILABLE Latitude: 43.5857 Longitude: -79.5947 UTM Zone: 17 UTM Northing: 4826900 UTM Easting: 613200 Waste Streams: FALSE No Streams: 0 Waste Off Sites: TRUE No Off Sites: 2 Shutdown: No of Shutdown:	
	NPRI ID: 566 Other ID: Y No Other ID: 1 Track ID: 1734 Report ID: Report Type: NPRI Rpt Type ID: 1 Report Year: 1995 Not-Current Rpt?: No Yr of Last Filed Rpt: 2014 Fac ID: 106706 Fac Name: NOT AVAILABLE Fac Address1: 563 QUEENSWAY STREET EAST Fac Address2: NOT AVAILABLE Fac Postal Zip: L5A3X6 Facility Lat: 43.5857 Facility Long: -79.5947 DLS (Last Filed Rpt): Facility DLS: Datum: 1983 Facility Cmnts: FALSE URL: No of Empl.: 112 Parent Co.: * No Parent Co.: 0 Pollut Prev Cmnts: FALSE Stacks: No of Stacks: Canadian SIC Code (2 digit): Canadian SIC Code: SIC Code Description: American SIC Code: NAICS Code (2 digit): 32 NAICS 2 Description: Manufacturing NAICS Code (4 digit): 3231 NAICS 4 Description: Printing and related support activities NAICS Code (6 digit): 323119 NAICS 6 Description: Other printing				
				Substance Release Report Category Type ID: 5 Category Type Desc: Other Non-Point Category Type Desc (fr): Autres rejets non ponctuels Grouping: Total Air Trans Code: Chem: Isopropyl alcohol Chem (fr): Alcool iso-propylique Quantity: 56.859 Unit: tonnes Basis of Estimate Cd: C Basis of Estimate Desc: C- Mass Balance	
56	8 of 65	NE/88.7	109.8 / 3.62	CUSTOM MEDALLION INC. 563 QUEENSWAY STREET EAST NOT AVAILABLE MISSISSAUGA ON L5A3X6	NPRI
	NPRI ID: 566 Other ID: Y No Other ID: 1 Track ID: 1736 Report ID:			Org ID: 11112 Submit Date: 8/8/1997 Last Modified: 5/29/2015 3:28:24 PM Contact ID: 93396 Cont Type: MED	

Map Key	Number of Records	Direction/ Distance (m)	Elev/Diff (m)	Site	DB
Report Type:	NPRI			Contact Title:	
Rpt Type ID:	1			Cont First Name:	JOHN
Report Year:	1996			Cont Last Name:	GACHET
Not-Current Rpt?:	No			Contact Position:	PLANT MANAGER
Yr of Last Filed Rpt:	2014			Contact Fax:	9052793234
Fac ID:	106706			Contact Ph.:	9052795256
Fac Name:	NOT AVAILABLE			Cont Area Code:	905
Fac Address1:	563 QUEENSWAY STREET EAST			Contact Tel.:	52795256
Fac Address2:	NOT AVAILABLE			Contact Ext.:	
Fac Postal Zip:	L5A3X6			Cont Fax Area Cde:	905
Facility Lat:	43.5857			Contact Fax:	52793234
Facility Long:	-79.5947			Contact Email:	NOT AVAILABLE
DLS (Last Filed Rpt):				Latitude:	43.5857
Facility DLS:				Longitude:	-79.5947
Datum:	1983			UTM Zone:	17
Facility Cmnts:	FALSE			UTM Northing:	4826900
URL:				UTM Easting:	613200
No of Empl.:	112			Waste Streams:	FALSE
Parent Co.:	*			No Streams:	0
No Parent Co.:	0			Waste Off Sites:	TRUE
Pollut Prev Cmnts:	FALSE			No Off Sites:	2
Stacks:				Shutdown:	
No of Stacks:				No of Shutdown:	
Canadian SIC Code (2 digit):					
Canadian SIC Code:					
SIC Code Description:					
American SIC Code:					
NAICS Code (2 digit):	32				
NAICS 2 Description:	Manufacturing				
NAICS Code (4 digit):	3231				
NAICS 4 Description:	Printing and related support activities				
NAICS Code (6 digit):	323119				
NAICS 6 Description:	Other printing				
<u>Substance Release Report</u>					
Category Type ID:	5				
Category Type Desc:	Other Non-Point				
Category Type Desc (fr):	Autres rejets non ponctuels				
Grouping:	Total Air				
Trans Code:					
Chem:	Isopropyl alcohol				
Chem (fr):	Alcool isopropylique				
Quantity:	54.016				
Unit:	tonnes				
Basis of Estimate Cd:	C				
Basis of Estimate Desc:	C- Mass Balance				
56	9 of 65	NE/88.7	109.8 / 3.62	CUSTOM MEDALLION INC. 563 QUEENSWAY STREET EAST NOT AVAILABLE MISSISSAUGA ON L5A3X6	NPRI
NPRI ID:	566			Org ID:	11112
Other ID:	Y			Submit Date:	7/14/1998
No Other ID:	1			Last Modified:	5/29/2015 3:28:24 PM
Track ID:	1737			Contact ID:	93396
Report ID:				Cont Type:	MED
Report Type:	NPRI			Contact Title:	
Rpt Type ID:	1			Cont First Name:	JOHN
Report Year:	1997			Cont Last Name:	GACHET
Not-Current Rpt?:	No			Contact Position:	PLANT MANAGER
Yr of Last Filed Rpt:	2014			Contact Fax:	9052793234
Fac ID:	106706			Contact Ph.:	9052795256

Map Key	Number of Records	Direction/ Distance (m)	Elev/Diff (m)	Site	DB
Fac Name:	NOT AVAILABLE			Cont Area Code:	905
Fac Address1:	563 QUEENSWAY STREET EAST			Contact Tel.:	52795256
Fac Address2:	NOT AVAILABLE			Contact Ext.:	
Fac Postal Zip:	L5A3X6			Cont Fax Area Cde:	905
Facility Lat:	43.5857			Contact Fax:	52793234
Facility Long:	-79.5947			Contact Email:	NOT AVAILABLE
DLS (Last Filed Rpt):				Latitude:	43.5857
Facility DLS:				Longitude:	-79.5947
Datum:	1983			UTM Zone:	17
Facility Cmnts:	FALSE			UTM Northing:	4826900
URL:				UTM Easting:	613200
No of Empl.:	112			Waste Streams:	FALSE
Parent Co.:	*			No Streams:	0
No Parent Co.:	1			Waste Off Sites:	TRUE
Pollut Prev Cmnts:	FALSE			No Off Sites:	3
Stacks:				Shutdown:	
No of Stacks:				No of Shutdown:	
Canadian SIC Code (2 digit):					
Canadian SIC Code:					
SIC Code Description:					
American SIC Code:					
NAICS Code (2 digit):	32				
NAICS 2 Description:	Manufacturing				
NAICS Code (4 digit):	3231				
NAICS 4 Description:	Printing and related support activities				
NAICS Code (6 digit):	323119				
NAICS 6 Description:	Other printing				

Substance Release Report

Category Type ID:	5
Category Type Desc:	Other Non-Point
Category Type Desc (fr):	Autres rejets non ponctuels
Grouping:	Total Air
Trans Code:	
Chem:	Isopropyl alcohol
Chem (fr):	Alcool isopropylique
Quantity:	6.282
Unit:	tonnes
Basis of Estimate Cd:	C
Basis of Estimate Desc:	C- Mass Balance

56	10 of 65	NE/88.7	109.8 / 3.62	563 Queensway East Mississauga ON L5A 3X6	CA
Certificate #:	9886-58LSP6				
Application Year:	02				
Issue Date:	6/5/02				
Approval Type:	Industrial air				
Status:	Approved				
Application Type:	New Certificate of Approval				
Client Name:	Custom Medallion Inc.				
Client Address:	563 Queensway East				
Client City:	Mississauga				
Client Postal Code:	L5A 3X6				
Project Description:	Custom Medallion Inc. is a flexographic printing establishment and manufactures plain and printed plastic bags, rollstock and laminated products. Custom Medallion Inc. is applying for a site-wide Certificate of approval to exhaust to air, by-products from the following equipment: one (1) corona treater from a laminating machine discharging ozone at a rate of 0.347 m3/s; one (1) flow sweep from the laminating machine discharging VOCs at a rate of 0.86 m3/s; four (4) flexographic printing presses exhausting through six (6) stacks at 0.437, 1.075, 0.533, 0.271, 0.562 and 0.873 m3/s, discharging VOCs (volatile organic compounds), heat, NOx and other natural gas combustion products; one (1) printing press plate making machine with a fumehood type exhaust discharging VOCs at 0.856 m3/s; one (1) printing press plate cleaning station with a fumehood type exhaust discharging VOCs at 0.752 m3/s; one (1) QA/QC fumehood exhaust discharging VOCs at 0.183 m3/s; one (1) main exhaust for a bag				

Map Key	Number of Records	Direction/ Distance (m)	Elev/Diff (m)	Site	DB
				sealing machine discharging PM at 3.52 m3/s, one (1) microperfer/slitter exhaust discharging PM at 0.183 m3/s, one (1) ink storage room exhaust venting VOCs from two exhaust fans at 1.3 and 0.58 m3/s; one laminator heater discharging natural gas combustion products at 3.68 m3/s; and eleven (11) space heaters discharging natural gas combustion products.	

Contaminants:
Emission Control:

56	11 of 65	NE/88.7	109.8 / 3.62	Custom Medallion Inc. 563 Queensway East Mississauga Ontario Mississauga ON	EBR
EBR Registry No:	IA01E1456			Decision Posted:	
Ministry Ref No:	5443-53CQW6			Exception Posted:	
Notice Type:	Instrument Decision			Section:	
Notice Stage:	800481902			Act 1:	
Notice Date:	June 10, 2002			Act 2:	
Proposal Date:	October 15, 2001			Site Location Map:	
Year:	2001				
Instrument Type:	(EPA s. 9) - Approval for discharge into the natural environment other than water (i.e. Air)				
Off Instrument Name:					
Posted By:					
Company Name:	Custom Medallion Inc.				
Site Address:					
Location Other:					
Proponent Name:					
Proponent Address:	563 Queensway East, Mississauga Ontario, L5A 3X6				
Comment Period:					
URL:					
Site Location Details:	563 Queensway East Mississauga Ontario Mississauga				

56	12 of 65	NE/88.7	109.8 / 3.62	Metals for Industry Ltd. 563 Queensway E Unit C Mississauga ON L5A 3X6	SCT
Established:	1980				
Plant Size (ft²):	20000				
Employment:	18				
--Details--					
Description:	Non-Ferrous Metal (except Copper and Aluminum) Rolling, Drawing, Extruding and Alloying				
SIC/NAICS Code:	331490				
Description:	Stamping				
SIC/NAICS Code:	332118				
Description:	All Other Support Services				
SIC/NAICS Code:	561990				

56	13 of 65	NE/88.7	109.8 / 3.62	CUSTOM CONVERTERS - PRINTERS LTD. 563 THE QUEENSWAY AVE. E. MISSISSAUGA ON L5A 3X6	GEN
Generator No:	ON0064400			PO Box No:	
Status:				Country:	
Approval Years:	86,87,88,89,90			Choice of Contact:	

Map Key	Number of Records	Direction/ Distance (m)	Elev/Diff (m)	Site	DB
Contam. Facility: MHSW Facility: SIC Code: SIC Description:	1691	PLASTIC BAG INDUSTRY		Co Admin: Phone No Admin:	
<u>Detail(s)</u>					
Waste Class: Waste Class Desc:		145 PAINT/PIGMENT/COATING RESIDUES			
Waste Class: Waste Class Desc:		212 ALIPHATIC SOLVENTS			
Waste Class: Waste Class Desc:		252 WASTE OILS & LUBRICANTS			
<u>56</u>	14 of 65	NE/88.7	109.8 / 3.62	CUSTOM (SEE & USE ON0338501) 11-016 563 THE QUEENSWAY AVE. E. MISSISSAUGA ON L5A 3X6	GEN
Generator No: Status: Approval Years: Contam. Facility: MHSW Facility: SIC Code: SIC Description:	ON0064400 92,93,94,95,96,97 1691	PLASTIC BAG INDUSTRY		PO Box No: Country: Choice of Contact: Co Admin: Phone No Admin:	
<u>Detail(s)</u>					
Waste Class: Waste Class Desc:		252 WASTE OILS & LUBRICANTS			
Waste Class: Waste Class Desc:		145 PAINT/PIGMENT/COATING RESIDUES			
Waste Class: Waste Class Desc:		212 ALIPHATIC SOLVENTS			
<u>56</u>	15 of 65	NE/88.7	109.8 / 3.62	CUSTOM (SEE & USE ON0338501) 563 THE QUEENSWAY AVENUE EAST MISSISSAUGA ON L5A 3X6	GEN
Generator No: Status: Approval Years: Contam. Facility: MHSW Facility: SIC Code: SIC Description:	ON0064400 98 1691	PLASTIC BAG INDUSTRY		PO Box No: Country: Choice of Contact: Co Admin: Phone No Admin:	
<u>Detail(s)</u>					
Waste Class: Waste Class Desc:		145 PAINT/PIGMENT/COATING RESIDUES			
Waste Class: Waste Class Desc:		212 ALIPHATIC SOLVENTS			
Waste Class: Waste Class Desc:		252 WASTE OILS & LUBRICANTS			

Map Key	Number of Records	Direction/ Distance (m)	Elev/Diff (m)	Site	DB
56	16 of 65	NE/88.7	109.8 / 3.62	CUSTOM MEDALLION INC. 563 QUEENSWAY EAST MISSISSAUGA ON L5A 3X6	GEN
Generator No:	ON0338501			PO Box No:	
Status:				Country:	
Approval Years:	93,94,95,96,97,98,99,00,01,02,03			Choice of Contact:	
Contam. Facility:				Co Admin:	
MHSW Facility:				Phone No Admin:	
SIC Code:	1691				
SIC Description:	PLASTIC BAG INDUSTRY				
Detail(s)					
Waste Class:	145				
Waste Class Desc:	PAINT/PIGMENT/COATING RESIDUES				
Waste Class:	212				
Waste Class Desc:	ALIPHATIC SOLVENTS				
Waste Class:	252				
Waste Class Desc:	WASTE OILS & LUBRICANTS				
56	17 of 65	NE/88.7	109.8 / 3.62	NORDTECH INC. 28-885 563 QUEENSWAY EAST MISSISSAUGA ON L5A 3X6	GEN
Generator No:	ON0859701			PO Box No:	
Status:				Country:	
Approval Years:	92,93,94,95,96,97,98			Choice of Contact:	
Contam. Facility:				Co Admin:	
MHSW Facility:				Phone No Admin:	
SIC Code:	3081				
SIC Description:	MACHINE SHOP IND.				
Detail(s)					
Waste Class:	145				
Waste Class Desc:	PAINT/PIGMENT/COATING RESIDUES				
Waste Class:	213				
Waste Class Desc:	PETROLEUM DISTILLATES				
Waste Class:	252				
Waste Class Desc:	WASTE OILS & LUBRICANTS				
56	18 of 65	NE/88.7	109.8 / 3.62	NORDTECH INC. 563 QUEENSWAY EAST MISSISSAUGA ON L5A 3X6	GEN
Generator No:	ON0859701			PO Box No:	
Status:				Country:	
Approval Years:	99,00,01,02,03,04			Choice of Contact:	
Contam. Facility:				Co Admin:	
MHSW Facility:				Phone No Admin:	
SIC Code:	3081				
SIC Description:	MACHINE SHOP IND.				
Detail(s)					
Waste Class:	145				

Map Key	Number of Records	Direction/ Distance (m)	Elev/Diff (m)	Site	DB
Waste Class Desc:		PAINT/PIGMENT/COATING RESIDUES			
Waste Class:		213			
Waste Class Desc:		PETROLEUM DISTILLATES			
Waste Class:		252			
Waste Class Desc:		WASTE OILS & LUBRICANTS			
56	19 of 65	NE/88.7	109.8 / 3.62	CANADIAN SLEEVE INC. 563 QUEENSWAY EAST MISSISSAUGA ON L5A 3X6	GEN
Generator No:		ON2159000		PO Box No:	
Status:				Country:	
Approval Years:		96,97,98,99,00,01		Choice of Contact:	
Contam. Facility:				Co Admin:	
MHSW Facility:				Phone No Admin:	
SIC Code:		1699			
SIC Description:		OTHER PLASTIC PROD.			
<u>Detail(s)</u>					
Waste Class:		262			
Waste Class Desc:		DETERGENTS/SOAPS			
56	20 of 65	NE/88.7	109.8 / 3.62	CUSTOM MEDALLION INCORPORATED 563 QUEENSWAY EAST NOT AVAILABLE MISSISSAUGA ON L5A 3X6	NPRI
NPRI ID:		566		Org ID:	
Other ID:		N		Submit Date:	
No Other ID:		0		Last Modified:	
Track ID:		75698		Contact ID:	
Report ID:		159973		Cont Type:	
Report Type:		NPRI		Contact Title:	
Rpt Type ID:		1		Cont First Name:	
Report Year:		2002		Cont Last Name:	
Not-Current Rpt?:		No		Contact Position:	
Yr of Last Filed Rpt:		2014		Contact Fax:	
Fac ID:		106717		Contact Ph.:	
Fac Name:		MISSISSAUGA PLANT		Cont Area Code:	
Fac Address1:		563 QUEENSWAY EAST		Contact Tel.:	
Fac Address2:		NOT AVAILABLE		Contact Ext.:	
Fac Postal Zip:		L5A 3X6		Cont Fax Area Cde:	
Facility Lat:				Contact Fax:	
Facility Long:				Contact Email:	
DLS (Last Filed Rpt):				Latitude:	
Facility DLS:				Longitude:	
Datum:		1983		UTM Zone:	
Facility Cmnts:		False		UTM Northing:	
URL:				UTM Easting:	
No of Empl.:		100		Waste Streams:	
Parent Co.:		*		No Streams:	
No Parent Co.:		1		Waste Off Sites:	
Pollut Prev Cmnts:		False		No Off Sites:	
Stacks:		False		Shutdown:	
No of Stacks:				No of Shutdown:	
Canadian SIC Code (2 digit):					
Canadian SIC Code:					
SIC Code Description:					
American SIC Code:					
NAICS Code (2 digit):		32			
NAICS 2 Description:		Manufacturing			

Map Key	Number of Records	Direction/ Distance (m)	Elev/Diff (m)	Site	DB
NAICS Code (4 digit): NAICS 4 Description: NAICS Code (6 digit): NAICS 6 Description:		3231 Printing and related support activities 323119 Other printing			
<u>Substance Release Report</u>					
Category Type ID: Category Type Desc: Category Type Desc (fr): Grouping: Trans Code: Chem: Chem (fr): Quantity: Unit: Basis of Estimate Cd: Basis of Estimate Desc:		1 Stack / Point Rejets de cheminée ou ponctuels Total Air ASta Volatile Organic Compounds (VOCs) Composés organiques volatils (COV) 154.276 tonnes C C- Mass Balance			
56	21 of 65	NE/88.7	109.8 / 3.62	563 Queensway E Mississauga ON L5A 3X6	EHS
Order No: Status: Report Type: Report Date: Date Received: Previous Site Name: Lot/Building Size: Additional Info Ordered:		20040218016 C Site Report 2/19/04 2/18/04 		Nearest Intersection: Municipality: Client Prov/State: Search Radius (km): X: Y:	
				ON 0.25 -79.594352 43.586867	
56	22 of 65	NE/88.7	109.8 / 3.62	EVERLAST CONSTRUCTION COMPANY LIMITED 563 QUEENSWAY AVENUE EAST MISSISSAUGA ON L5A 3X6	GEN
Generator No: Status: Approval Years: Contam. Facility: MHSW Facility: SIC Code: SIC Description:		ON5886939 03,04 		PO Box No: Country: Choice of Contact: Co Admin: Phone No Admin:	
56	23 of 65	NE/88.7	109.8 / 3.62	CUSTOM MEDALLION INCORPORATED 563 QUEENSWAY STREET EAST NOT AVAILABLE MISSISSAUGA ON L5A3X6	NPRI
NPRI ID: Other ID: No Other ID: Track ID: Report ID: Report Type: Rpt Type ID: Report Year: Not-Current Rpt?: Yr of Last Filed Rpt: Fac ID: Fac Name: Fac Address1:		566 N 72593 151804 NPRI 1 2003 No 2014 106706 NOT AVAILABLE 563 QUEENSWAY STREET EAST		Org ID: Submit Date: Last Modified: Contact ID: Cont Type: Contact Title: Cont First Name: Cont Last Name: Contact Position: Contact Fax: Contact Ph.: Cont Area Code: Contact Tel.:	
				44808 6/1/2004 5/29/2015 3:28:24 PM 142495 MED DIANE RUTHERFORD QUALITY ASSURANCE MANAGER 9052793234 9052795256 905 52795256	

Map Key	Number of Records	Direction/ Distance (m)	Elev/Diff (m)	Site	DB
Fac Address2:	NOT AVAILABLE			Contact Ext.:	240
Fac Postal Zip:	L5A3X6			Cont Fax Area Cde:	905
Facility Lat:	43.5857			Contact Fax:	52793234
Facility Long:	-79.5947			Contact Email:	DRUTHERFORD@ACORNPKG.COM
DLS (Last Filed Rpt):				Latitude:	43.5857
Facility DLS:				Longitude:	-79.5947
Datum:	1983			UTM Zone:	
Facility Cmnts:	False			UTM Northing:	
URL:				UTM Easting:	
No of Empl.:	100			Waste Streams:	True
Parent Co.:	*			No Streams:	
No Parent Co.:	1			Waste Off Sites:	False
Pollut Prev Cmnts:	False			No Off Sites:	
Stacks:	True			Shutdown:	True
No of Stacks:				No of Shutdown:	
Canadian SIC Code (2 digit):					
Canadian SIC Code:					
SIC Code Description:					
American SIC Code:					
NAICS Code (2 digit):		32			
NAICS 2 Description:		Manufacturing			
NAICS Code (4 digit):		3231			
NAICS 4 Description:		Printing and related support activities			
NAICS Code (6 digit):		323119			
NAICS 6 Description:		Other printing			

Substance Release Report

Category Type ID:	1
Category Type Desc:	Stack / Point
Category Type Desc (fr):	Rejets de cheminée ou ponctuels
Grouping:	Total Air
Trans Code:	ASta
Chem:	Volatile Organic Compounds (VOCs)
Chem (fr):	Composés organiques volatils (COV)
Quantity:	143.258
Unit:	tonnes
Basis of Estimate Cd:	C
Basis of Estimate Desc:	C- Mass Balance
Category Type ID:	13
Category Type Desc:	All Media
Category Type Desc (fr):	Rejets à tous les médias
Grouping:	Total All Media<1t
Trans Code:	
Chem:	PM2.5 - Particulate Matter <= 2.5 Microns
Chem (fr):	PM2,5 - Matière particulaire <= 2,5 microns
Quantity:	.026
Unit:	tonnes
Basis of Estimate Cd:	
Basis of Estimate Desc:	
Category Type ID:	13
Category Type Desc:	All Media
Category Type Desc (fr):	Rejets à tous les médias
Grouping:	Total All Media<1t
Trans Code:	
Chem:	PM10 - Particulate Matter <= 10 Microns
Chem (fr):	PM10 - Matière particulaire <= 10 microns
Quantity:	.026
Unit:	tonnes
Basis of Estimate Cd:	
Basis of Estimate Desc:	
Category Type ID:	13

Map Key	Number of Records	Direction/ Distance (m)	Elev/Diff (m)	Site	DB
Category Type Desc: Category Type Desc (fr): Grouping: Trans Code: Chem: Chem (fr): Quantity: Unit: Basis of Estimate Cd: Basis of Estimate Desc:		All Media Rejets à tous les médias Total All Media<1t Carbon monoxide Monoxyde de carbone .278 tonnes			
Category Type ID: Category Type Desc: Category Type Desc (fr): Grouping: Trans Code: Chem: Chem (fr): Quantity: Unit: Basis of Estimate Cd: Basis of Estimate Desc:		13 All Media Rejets à tous les médias Total All Media<1t Sulphur dioxide Dioxyde de soufre .002 tonnes			
56	24 of 65	NE/88.7	109.8 / 3.62	ACORN PACKAGING INC. 563 Queensway East Mississauga ON L5A 3X6	GEN
Generator No:	ON0338501			PO Box No:	
Status:				Country:	
Approval Years:	04,05,06,07,08			Choice of Contact:	
Contam. Facility:				Co Admin:	
MHSW Facility:				Phone No Admin:	
SIC Code:	323119				
SIC Description:	Other Printing				
<u>Detail(s)</u>					
Waste Class:	122				
Waste Class Desc:	ALKALINE WASTES - OTHER METALS				
Waste Class:	145				
Waste Class Desc:	PAINT/PIGMENT/COATING RESIDUES				
Waste Class:	212				
Waste Class Desc:	ALIPHATIC SOLVENTS				
Waste Class:	252				
Waste Class Desc:	WASTE OILS & LUBRICANTS				
56	25 of 65	NE/88.7	109.8 / 3.62	Weld-Tech Manufacturing Ltd. 563 Queensway E Unit D Mississauga ON L5A 3X6	SCT
Established:	01-JAN-86				
Plant Size (ft²):					
Employment:					
--Details--					
Description:	Other Plate Work and Fabricated Structural Product Manufacturing				
SIC/NAICS Code:	332319				
Description:	All Other Miscellaneous Fabricated Metal Product Manufacturing				
SIC/NAICS Code:	332999				

Map Key	Number of Records	Direction/ Distance (m)	Elev/Diff (m)	Site	DB
Description:		Commercial and Industrial Machinery and Equipment (except Automotive and Electronic) Repair and Maintenance			
SIC/NAICS Code:		811310			
Description:		Iron and Steel Mills and Ferro-Alloy Manufacturing			
SIC/NAICS Code:		331110			
Description:		Aluminum Rolling, Drawing, Extruding and Alloying			
SIC/NAICS Code:		331317			
Description:		Other Ornamental and Architectural Metal Product Manufacturing			
SIC/NAICS Code:		332329			

56	26 of 65	NE/88.7	109.8 / 3.62	Zodiac Thermostats 563D Queensway E Mississauga ON L5A 3X6	SCT
Established:		1/1/1991			
Plant Size (ft²):		31300			
Employment:					
--Details--					
Description:		Semiconductor and Other Electronic Component Manufacturing			
SIC/NAICS Code:		334410			
Description:		Other Metalworking Machinery Manufacturing			
SIC/NAICS Code:		333519			
Description:		Measuring, Medical and Controlling Devices Manufacturing			
SIC/NAICS Code:		334512			
Description:		Switchgear and Switchboard, and Relay and Industrial Control Apparatus Manufacturing			
SIC/NAICS Code:		335315			
Description:		Wiring Device Manufacturing			
SIC/NAICS Code:		335930			

56	27 of 65	NE/88.7	109.8 / 3.62	Acorn Packaging Inc. 563 Queensway E Mississauga ON L5A 3X6	SCT
Established:		01-AUG-89			
Plant Size (ft²):		40000			
Employment:					
--Details--					
Description:		Quick Printing			
SIC/NAICS Code:		323114			
Description:		Plastic Bag and Pouch Manufacturing			
SIC/NAICS Code:		326111			
Description:		Other Printing			
SIC/NAICS Code:		323119			
Description:		Digital Printing			
SIC/NAICS Code:		323115			
Description:		Paper Bag and Coated and Treated Paper Manufacturing			
SIC/NAICS Code:		322220			

Map Key	Number of Records	Direction/ Distance (m)	Elev/Diff (m)	Site	DB
56	28 of 65	NE/88.7	109.8 / 3.62	ACORN PACKAGING 563 Queensway Street East Mississauga ON L5A3X6	NPRI
NPRI ID: 566 Other ID: N No Other ID: Track ID: 30817 Report ID: 91217 Report Type: NPRI Rpt Type ID: 1 Report Year: 2004 Not-Current Rpt?: No Yr of Last Filed Rpt: 2014 Fac ID: 234532 Fac Name: Acorn Packaging Inc. Fac Address1: 563 Queensway Street East Fac Address2: Fac Postal Zip: L5A3X6 Facility Lat: 43.5857 Facility Long: -79.5947 DLS (Last Filed Rpt): Facility DLS: Datum: 1983 Facility Cmnts: True URL: www.acornpkg.com No of Empl.: 105 Parent Co.: N No Parent Co.: Pollut Prev Cmnts: True Stacks: No No of Stacks: Canadian SIC Code (2 digit): Canadian SIC Code: SIC Code Description: American SIC Code: NAICS Code (2 digit): 32 NAICS 2 Description: Manufacturing NAICS Code (4 digit): 3231 NAICS 4 Description: Printing and related support activities NAICS Code (6 digit): 323119 NAICS 6 Description: Other printing		Org ID: 35470 Submit Date: 6/29/2005 Last Modified: 5/29/2015 3:28:24 PM Contact ID: 142495 Cont Type: MED Contact Title: Cont First Name: DIANE Cont Last Name: RUTHERFORD Contact Position: QUALITY ASSURANCE MANAGER Contact Fax: 9052793234 Contact Ph.: 9052795256 Cont Area Code: 905 Contact Tel.: 52795256 Contact Ext.: 240 Cont Fax Area Cde: 905 Contact Fax: 52793234 Contact Email: DRUTHERFORD@ACORNPKG.COM Latitude: 43.5857 Longitude: -79.5947 UTM Zone: UTM Northing: UTM Easting: Waste Streams: False No Streams: Waste Off Sites: False No Off Sites: Shutdown: No of Shutdown:			

Substance Release Report

Category Type ID:	13
Category Type Desc:	All Media
Category Type Desc (fr):	Rejets à tous les médias
Grouping:	Total All Media<1t
Trans Code:	
Chem:	Sulphur dioxide
Chem (fr):	Dioxyde de soufre
Quantity:	.003
Unit:	tonnes
Basis of Estimate Cd:	
Basis of Estimate Desc:	
Category Type ID:	13
Category Type Desc:	All Media
Category Type Desc (fr):	Rejets à tous les médias
Grouping:	Total All Media<1t
Trans Code:	
Chem:	PM2.5 - Particulate Matter <= 2.5 Microns

Map Key	Number of Records	Direction/ Distance (m)	Elev/Diff (m)	Site	DB
Chem (fr): Quantity: Unit: Basis of Estimate Cd: Basis of Estimate Desc:				PM2,5 - Matière particulaire <= 2,5 microns .037 tonnes	
Category Type ID: Category Type Desc: Category Type Desc (fr): Grouping: Trans Code: Chem: Chem (fr): Quantity: Unit: Basis of Estimate Cd: Basis of Estimate Desc:				13 All Media Rejets à tous les médias Total All Media<1t Carbon monoxide Monoxyde de carbone .405 tonnes	
Category Type ID: Category Type Desc: Category Type Desc (fr): Grouping: Trans Code: Chem: Chem (fr): Quantity: Unit: Basis of Estimate Cd: Basis of Estimate Desc:				13 All Media Rejets à tous les médias Total All Media<1t Nitrogen oxides (expressed as NO2) Oxydes d'azote (exprimés en NO2) .481 tonnes	
Category Type ID: Category Type Desc: Category Type Desc (fr): Grouping: Trans Code: Chem: Chem (fr): Quantity: Unit: Basis of Estimate Cd: Basis of Estimate Desc:				13 All Media Rejets à tous les médias Total All Media<1t PM10 - Particulate Matter <= 10 Microns PM10 - Matière particulaire <= 10 microns .037 tonnes	
Category Type ID: Category Type Desc: Category Type Desc (fr): Grouping: Trans Code: Chem: Chem (fr): Quantity: Unit: Basis of Estimate Cd: Basis of Estimate Desc:				13 All Media Rejets à tous les médias Total All Media<1t PM - Total Particulate Matter PM - Particules totales .037 tonnes	
Category Type ID: Category Type Desc: Category Type Desc (fr): Grouping: Trans Code: Chem: Chem (fr): Quantity: Unit: Basis of Estimate Cd: Basis of Estimate Desc:				1 Stack / Point Rejets de cheminée ou ponctuels Total Air ASta Volatile Organic Compounds (VOCs) Composés organiques volatils (COV) 320.918 tonnes C C- Mass Balance	

Map Key	Number of Records	Direction/ Distance (m)	Elev/Diff (m)	Site	DB
56	29 of 65	NE/88.7	109.8 / 3.62	Zodiac Thermostats Ltd. 563 Queensway East Unit D Mississauga ON L5A 3X6	GEN
Generator No:	ON1102003			PO Box No:	
Status:				Country:	
Approval Years:	05,06,07,08			Choice of Contact:	
Contam. Facility:				Co Admin:	
MHSW Facility:				Phone No Admin:	
SIC Code:	334512				
SIC Description:	Measuring Medical and Controlling Devices Manufacturing				
Detail(s)					
Waste Class:	252				
Waste Class Desc:	WASTE OILS & LUBRICANTS				

56	30 of 65	NE/88.7	109.8 / 3.62	ACORN PACKAGING 563 Queensway Street East Mississauga ON L5A3X6	NPRI
NPRI ID:	566			Org ID:	35470
Other ID:	N			Submit Date:	5/31/2006
No Other ID:				Last Modified:	5/29/2015 3:28:24 PM
Track ID:	38926			Contact ID:	142495
Report ID:	82728			Cont Type:	MED
Report Type:	NPRI			Contact Title:	
Rpt Type ID:	1			Cont First Name:	DIANE
Report Year:	2005			Cont Last Name:	RUTHERFORD
Not-Current Rpt?:	No			Contact Position:	QUALITY ASSURANCE MANAGER
Yr of Last Filed Rpt:	2014			Contact Fax:	9052793234
Fac ID:	234532			Contact Ph.:	9052795256
Fac Name:	Acorn Packaging Inc.			Cont Area Code:	905
Fac Address1:	563 Queensway Street East			Contact Tel.:	52795256
Fac Address2:				Contact Ext.:	240
Fac Postal Zip:	L5A3X6			Cont Fax Area Cde:	905
Facility Lat:	43.5857			Contact Fax:	52793234
Facility Long:	-79.5947			Contact Email:	DRUTHERFORD@ACORNPKG.COM
DLS (Last Filed Rpt):				Latitude:	43.5857
Facility DLS:				Longitude:	-79.5947
Datum:	1983			UTM Zone:	
Facility Cmnts:	False			UTM Northing:	
URL:	www.acornpkg.com			UTM Easting:	
No of Empl.:	105			Waste Streams:	False
Parent Co.:	N			No Streams:	
No Parent Co.:				Waste Off Sites:	False
Pollut Prev Cmnts:	False			No Off Sites:	
Stacks:	False			Shutdown:	
No of Stacks:				No of Shutdown:	
Canadian SIC Code (2 digit):					
Canadian SIC Code:					
SIC Code Description:					
American SIC Code:					
NAICS Code (2 digit):	32				
NAICS 2 Description:	Manufacturing				
NAICS Code (4 digit):	3231				
NAICS 4 Description:	Printing and related support activities				
NAICS Code (6 digit):	323119				
NAICS 6 Description:	Other printing				

Substance Release Report

Map Key	Number of Records	Direction/ Distance (m)	Elev/Diff (m)	Site	DB
Category Type ID:	1				
Category Type Desc:	Stack / Point				
Category Type Desc (fr):	Rejets de cheminée ou ponctuels				
Grouping:	Total Air				
Trans Code:	ASta				
Chem:	Volatile Organic Compounds (VOCs)				
Chem (fr):	Composés organiques volatils (COV)				
Quantity:	267.288				
Unit:	tonnes				
Basis of Estimate Cd:	C				
Basis of Estimate Desc:	C- Mass Balance				
Category Type ID:	13				
Category Type Desc:	All Media				
Category Type Desc (fr):	Rejets à tous les médias				
Grouping:	Total All Media<1t				
Trans Code:					
Chem:	PM - Total Particulate Matter				
Chem (fr):	PM - Particules totales				
Quantity:	.033				
Unit:	tonnes				
Basis of Estimate Cd:					
Basis of Estimate Desc:					
Category Type ID:	13				
Category Type Desc:	All Media				
Category Type Desc (fr):	Rejets à tous les médias				
Grouping:	Total All Media<1t				
Trans Code:					
Chem:	Sulphur dioxide				
Chem (fr):	Dioxyde de soufre				
Quantity:	.003				
Unit:	tonnes				
Basis of Estimate Cd:					
Basis of Estimate Desc:					
Category Type ID:	13				
Category Type Desc:	All Media				
Category Type Desc (fr):	Rejets à tous les médias				
Grouping:	Total All Media<1t				
Trans Code:					
Chem:	Carbon monoxide				
Chem (fr):	Monoxyde de carbone				
Quantity:	.364				
Unit:	tonnes				
Basis of Estimate Cd:					
Basis of Estimate Desc:					
Category Type ID:	13				
Category Type Desc:	All Media				
Category Type Desc (fr):	Rejets à tous les médias				
Grouping:	Total All Media<1t				
Trans Code:					
Chem:	PM2.5 - Particulate Matter <= 2.5 Microns				
Chem (fr):	PM2,5 - Matière particulaire <= 2,5 microns				
Quantity:	.033				
Unit:	tonnes				
Basis of Estimate Cd:					
Basis of Estimate Desc:					
Category Type ID:	13				
Category Type Desc:	All Media				
Category Type Desc (fr):	Rejets à tous les médias				
Grouping:	Total All Media<1t				
Trans Code:					
Chem:	PM10 - Particulate Matter <= 10 Microns				

Map Key	Number of Records	Direction/ Distance (m)	Elev/Diff (m)	Site	DB
Chem (fr): PM10 - Matière particulaire <= 10 microns Quantity: .033 Unit: tonnes Basis of Estimate Cd: Basis of Estimate Desc:					
Category Type ID: 13 Category Type Desc: All Media Category Type Desc (fr): Rejets à tous les médias Grouping: Total All Media<1t Trans Code: Chem: Nitrogen oxides (expressed as NO2) Chem (fr): Oxydes d'azote (exprimés en NO2) Quantity: .432 Unit: tonnes Basis of Estimate Cd: Basis of Estimate Desc:					
56	31 of 65	NE/88.7	109.8 / 3.62	563 Queensway East Mississauga ON L5A 3X6	EHS
Order No: 20071206028 Status: C Report Type: CAN - Complete Report Report Date: 12/12/2007 Date Received: 12/6/2007 Previous Site Name: Lot/Building Size: Additional Info Ordered: Fire Insur. Maps And /or Site Plans					
Nearest Intersection: Municipality: Client Prov/State: Search Radius (km): 0.25 X: -79.594499 Y: 43.587214					
56	32 of 65	NE/88.7	109.8 / 3.62	ACORN PACKAGING INC. 563 Queensway Street East Mississauga ON L5A3X6	NPRI
NPRI ID: 566 Other ID: N No Other ID: Track ID: 51622 Report ID: 112148 Report Type: NPRI Rpt Type ID: 1 Report Year: 2006 Not-Current Rpt?: No Yr of Last Filed Rpt: 2014 Fac ID: 234532 Fac Name: Acorn Packaging Inc. Fac Address1: 563 Queensway Street East Fac Address2: Fac Postal Zip: L5A3X6 Facility Lat: 43.5857 Facility Long: -79.5947 DLS (Last Filed Rpt): Facility DLS: Datum: 1983 Facility Cmnts: False URL: www.acornpkg.com No of Empl.: 80 Parent Co.: N No Parent Co.: Pollut Prev Cmnts: False Stacks: True No of Stacks: Canadian SIC Code (2 digit):					
Org ID: 100890 Submit Date: 9/6/2007 Last Modified: 5/29/2015 3:28:24 PM Contact ID: 229175 Cont Type: MED Contact Title: Cont First Name: Cont Last Name: Contact Position: Contact Fax: Contact Ph.: Cont Area Code: Contact Tel.: Contact Ext.: Cont Fax Area Cde: Contact Fax: Contact Email: Latitude: 43.5857 Longitude: -79.5947 UTM Zone: UTM Northing: UTM Easting: Waste Streams: True; No Streams: Waste Off Sites: False No Off Sites: Shutdown: No of Shutdown:					

<i>Map Key</i>	<i>Number of Records</i>	<i>Direction/ Distance (m)</i>	<i>Elev/Diff (m)</i>	<i>Site</i>	<i>DB</i>
Canadian SIC Code:					
SIC Code Description:					
American SIC Code:					
NAICS Code (2 digit): 32					
NAICS 2 Description: Manufacturing					
NAICS Code (4 digit): 3231					
NAICS 4 Description: Printing and related support activities					
NAICS Code (6 digit): 323119					
NAICS 6 Description: Other printing					
<u>Substance Release Report</u>					
Category Type ID: 13					
Category Type Desc: All Media					
Category Type Desc (fr): Rejets à tous les médias					
Grouping: Total All Media<1t					
Trans Code:					
Chem: PM10 - Particulate Matter <= 10 Microns					
Chem (fr): PM10 - Matière particulaire <= 10 microns					
Quantity: .038					
Unit: tonnes					
Basis of Estimate Cd:					
Basis of Estimate Desc:					
Category Type ID: 13					
Category Type Desc: All Media					
Category Type Desc (fr): Rejets à tous les médias					
Grouping: Total All Media<1t					
Trans Code:					
Chem: Nitrogen oxides (expressed as NO2)					
Chem (fr): Oxydes d'azote (exprimés en NO2)					
Quantity: .492					
Unit: tonnes					
Basis of Estimate Cd:					
Basis of Estimate Desc:					
Category Type ID: 3					
Category Type Desc: Fugitive					
Category Type Desc (fr): Émissions fugitives					
Grouping: Total Air					
Trans Code: VOCs					
Chem: Ethyl acetate					
Chem (fr): Acétate d'éthyle					
Quantity: 42.98					
Unit: tonnes					
Basis of Estimate Cd: C					
Basis of Estimate Desc: C- Mass Balance					
Category Type ID: 13					
Category Type Desc: All Media					
Category Type Desc (fr): Rejets à tous les médias					
Grouping: Total All Media<1t					
Trans Code:					
Chem: Sulphur dioxide					
Chem (fr): Dioxyde de soufre					
Quantity: .003					
Unit: tonnes					
Basis of Estimate Cd:					
Basis of Estimate Desc:					
Category Type ID: 13					
Category Type Desc: All Media					
Category Type Desc (fr): Rejets à tous les médias					
Grouping: Total All Media<1t					
Trans Code:					

Map Key	Number of Records	Direction/ Distance (m)	Elev/Diff (m)	Site	DB
Chem:		PM - Total Particulate Matter			
Chem (fr):		PM - Particules totales			
Quantity:		0			
Unit:		tonnes			
Basis of Estimate Cd:					
Basis of Estimate Desc:					
Category Type ID:		13			
Category Type Desc:		All Media			
Category Type Desc (fr):		Rejets à tous les médias			
Grouping:		Total All Media<1t			
Trans Code:					
Chem:		Carbon monoxide			
Chem (fr):		Monoxyde de carbone			
Quantity:		.414			
Unit:		tonnes			
Basis of Estimate Cd:					
Basis of Estimate Desc:					
Category Type ID:		1			
Category Type Desc:		Stack / Point			
Category Type Desc (fr):		Rejets de cheminée ou ponctuels			
Grouping:		Total Air			
Trans Code:		ASta			
Chem:		Volatile Organic Compounds (VOCs)			
Chem (fr):		Composés organiques volatils (COV)			
Quantity:		239.452			
Unit:		tonnes			
Basis of Estimate Cd:		C			
Basis of Estimate Desc:		C- Mass Balance			
Category Type ID:		13			
Category Type Desc:		All Media			
Category Type Desc (fr):		Rejets à tous les médias			
Grouping:		Total All Media<1t			
Trans Code:					
Chem:		PM2.5 - Particulate Matter <= 2.5 Microns			
Chem (fr):		PM2,5 - Matière particulaire <= 2,5 microns			
Quantity:		.038			
Unit:		tonnes			
Basis of Estimate Cd:					
Basis of Estimate Desc:					

[56](#)

33 of 65

NE/88.7

109.8 / 3.62

Acorn Packaging Inc.
563 Queensway East Mississauga Ontario
Mississauga
ON

EBR

EBR Registry No:

IA05E1561

Ministry Ref No:

3784-6G3LMP

Notice Type:

Instrument Decision

Notice Stage:

803001829

Notice Date:

December 27, 2007

Proposal Date:

October 04, 2005

Year:

2005

Instrument Type:

(EPA s. 9) - Approval for discharge into the natural environment other than water (i.e. Air)

Off Instrument Name:

Posted By:

Company Name:

Acorn Packaging Inc.

Site Address:

Location Other:

Proponent Name:

Proponent Address:

563 Queensway East, Mississauga Ontario, L5A 3X6

Comment Period:

URL:

Decision Posted:

Exception Posted:

Section:

Act 1:

Act 2:

Site Location Map:

Map Key	Number of Records	Direction/ Distance (m)	Elev/Diff (m)	Site	DB
---------	-------------------	----------------------------	------------------	------	----

Site Location Details:

563 Queensway East Mississauga Ontario Mississauga

56	34 of 65	NE/88.7	109.8 / 3.62	ACORN PACKAGING INC. 563 Queensway Street East Mississauga ON L5A3X6	NPRI
NPRI ID:	566			Org ID:	100890
Other ID:	N			Submit Date:	5/16/2008
No Other ID:				Last Modified:	5/29/2015 3:28:24 PM
Track ID:	52912			Contact ID:	229175
Report ID:	114825			Cont Type:	MED
Report Type:	NPRI			Contact Title:	
Rpt Type ID:	1			Contact First Name:	
Report Year:	2007			Contact Last Name:	
Not-Current Rpt?:	No			Contact Position:	
Yr of Last Filed Rpt:	2014			Contact Fax:	
Fac ID:	234532			Contact Ph.:	
Fac Name:	Acorn Packaging Inc.			Cont Area Code:	
Fac Address1:	563 Queensway Street East			Contact Tel.:	
Fac Address2:				Contact Ext.:	
Fac Postal Zip:	L5A3X6			Cont Fax Area Cde:	
Facility Lat:	43.5857			Contact Fax:	
Facility Long:	-79.5947			Contact Email:	
DLS (Last Filed Rpt):				Latitude:	43.5857
Facility DLS:				Longitude:	-79.5947
Datum:	1983			UTM Zone:	
Facility Cmnts:	False			UTM Northing:	
URL:	www.acornpkg.com			UTM Easting:	
No of Empl.:	80			Waste Streams:	Trueζ
Parent Co.:	N			No Streams:	
No Parent Co.:				Waste Off Sites:	Trueζ
Pollut Prev Cmnts:	False			No Off Sites:	
Stacks:	True			Shutdown:	
No of Stacks:				No of Shutdown:	
Canadian SIC Code (2 digit):					
Canadian SIC Code:					
SIC Code Description:					
American SIC Code:					
NAICS Code (2 digit):	32				
NAICS 2 Description:	Manufacturing				
NAICS Code (4 digit):	3231				
NAICS 4 Description:	Printing and related support activities				
NAICS Code (6 digit):	323119				
NAICS 6 Description:	Other printing				

Substance Release Report

Category Type ID:	1
Category Type Desc:	Stack / Point
Category Type Desc (fr):	Rejets de cheminée ou ponctuels
Grouping:	Total Air
Trans Code:	ASta
Chem:	Volatile Organic Compounds (VOCs)
Chem (fr):	Composés organiques volatils (COV)
Quantity:	197.796
Unit:	tonnes
Basis of Estimate Cd:	C
Basis of Estimate Desc:	C- Mass Balance

Map Key	Number of Records	Direction/ Distance (m)	Elev/Diff (m)	Site	DB
Category Type ID:		13			
Category Type Desc:		All Media			
Category Type Desc (fr):		Rejets à tous les médias			
Grouping:		Total All Media<1t			
Trans Code:					
Chem:		Sulphur dioxide			
Chem (fr):		Dioxyde de soufre			
Quantity:		.003			
Unit:		tonnes			
Basis of Estimate Cd:					
Basis of Estimate Desc:					
Category Type ID:		13			
Category Type Desc:		All Media			
Category Type Desc (fr):		Rejets à tous les médias			
Grouping:		Total All Media<1t			
Trans Code:					
Chem:		PM10 - Particulate Matter <= 10 Microns			
Chem (fr):		PM10 - Matière particulaire <= 10 microns			
Quantity:		.036			
Unit:		tonnes			
Basis of Estimate Cd:					
Basis of Estimate Desc:					
Category Type ID:		13			
Category Type Desc:		All Media			
Category Type Desc (fr):		Rejets à tous les médias			
Grouping:		Total All Media<1t			
Trans Code:					
Chem:		PM2.5 - Particulate Matter <= 2.5 Microns			
Chem (fr):		PM2,5 - Matière particulaire <= 2,5 microns			
Quantity:		.036			
Unit:		tonnes			
Basis of Estimate Cd:					
Basis of Estimate Desc:					
Category Type ID:		13			
Category Type Desc:		All Media			
Category Type Desc (fr):		Rejets à tous les médias			
Grouping:		Total All Media<1t			
Trans Code:					
Chem:		Carbon monoxide			
Chem (fr):		Monoxyde de carbone			
Quantity:		.39			
Unit:		tonnes			
Basis of Estimate Cd:					
Basis of Estimate Desc:					
Category Type ID:		13			
Category Type Desc:		All Media			
Category Type Desc (fr):		Rejets à tous les médias			
Grouping:		Total All Media<1t			
Trans Code:					
Chem:		Nitrogen oxides (expressed as NO2)			
Chem (fr):		Oxydes d'azote (exprimés en NO2)			
Quantity:		.463			
Unit:		tonnes			
Basis of Estimate Cd:					
Basis of Estimate Desc:					
Category Type ID:		13			
Category Type Desc:		All Media			
Category Type Desc (fr):		Rejets à tous les médias			
Grouping:		Total All Media<1t			
Trans Code:					
Chem:		PM - Total Particulate Matter			

Map Key	Number of Records	Direction/ Distance (m)	Elev/Diff (m)	Site	DB
Chem (fr):		PM - Particules totales			
Quantity:		.036			
Unit:		tonnes			
Basis of Estimate Cd:					
Basis of Estimate Desc:					
Category Type ID:		3			
Category Type Desc:		Fugitive			
Category Type Desc (fr):		Émissions fugitives			
Grouping:		Total Air			
Trans Code:		VOCs			
Chem:		Ethyl acetate			
Chem (fr):		Acétate d'éthyle			
Quantity:		45.234			
Unit:		tonnes			
Basis of Estimate Cd:		C			
Basis of Estimate Desc:		C- Mass Balance			
56	35 of 65	NE/88.7	109.8 / 3.62	ACORN PACKAGING INC. 563 Queensway Street East Mississauga ON L5A3X6	NPRI
NPRI ID:	566			Org ID:	100890
Other ID:	N			Submit Date:	5/28/2009
No Other ID:				Last Modified:	5/29/2015 3:28:24 PM
Track ID:	67117			Contact ID:	229175
Report ID:	129774			Cont Type:	MED
Report Type:	NPRI			Contact Title:	
Rpt Type ID:	1			Cont First Name:	
Report Year:	2008			Cont Last Name:	
Not-Current Rpt?:	No			Contact Position:	
Yr of Last Filed Rpt:	2014			Contact Fax:	
Fac ID:	234532			Contact Ph.:	
Fac Name:	Acorn Packaging Inc.			Cont Area Code:	
Fac Address1:	563 Queensway Street East			Contact Tel.:	
Fac Address2:				Contact Ext.:	
Fac Postal Zip:	L5A3X6			Cont Fax Area Cde:	
Facility Lat:	43.5857			Contact Fax:	
Facility Long:	-79.5947			Contact Email:	
DLS (Last Filed Rpt):				Latitude:	43.5857
Facility DLS:				Longitude:	-79.5947
Datum:	1983			UTM Zone:	
Facility Cmnts:	No			UTM Northing:	
URL:	www.acornpkg.com			UTM Easting:	
No of Empl.:	90			Waste Streams:	No
Parent Co.:	N			No Streams:	
No Parent Co.:				Waste Off Sites:	No
Pollut Prev Cmnts:	No			No Off Sites:	
Stacks:	No			Shutdown:	No
No of Stacks:				No of Shutdown:	
Canadian SIC Code (2 digit):					
Canadian SIC Code:					
SIC Code Description:					
American SIC Code:					
NAICS Code (2 digit):	32				
NAICS 2 Description:	Manufacturing				
NAICS Code (4 digit):	3231				
NAICS 4 Description:	Printing and related support activities				
NAICS Code (6 digit):	323119				
NAICS 6 Description:	Other printing				

Substance Release Report

Category Type ID: 13

Map Key	Number of Records	Direction/ Distance (m)	Elev/Diff (m)	Site	DB
Category Type Desc:		All Media			
Category Type Desc (fr):		Rejets à tous les médias			
Grouping:		Total All Media<1t			
Trans Code:					
Chem:		PM - Total Particulate Matter			
Chem (fr):		PM - Particules totales			
Quantity:		.043			
Unit:		tonnes			
Basis of Estimate Cd:					
Basis of Estimate Desc:					
Category Type ID:		1			
Category Type Desc:		Stack / Point			
Category Type Desc (fr):		Rejets de cheminée ou ponctuels			
Grouping:		Total Air			
Trans Code:		ASta			
Chem:		Volatile Organic Compounds (VOCs)			
Chem (fr):		Composés organiques volatils (COV)			
Quantity:		288.72			
Unit:		tonnes			
Basis of Estimate Cd:		C			
Basis of Estimate Desc:		C- Mass Balance			
Category Type ID:		13			
Category Type Desc:		All Media			
Category Type Desc (fr):		Rejets à tous les médias			
Grouping:		Total All Media<1t			
Trans Code:					
Chem:		Sulphur dioxide			
Chem (fr):		Dioxyde de soufre			
Quantity:		.004			
Unit:		tonnes			
Basis of Estimate Cd:					
Basis of Estimate Desc:					
Category Type ID:		13			
Category Type Desc:		All Media			
Category Type Desc (fr):		Rejets à tous les médias			
Grouping:		Total All Media<1t			
Trans Code:					
Chem:		Carbon monoxide			
Chem (fr):		Monoxyde de carbone			
Quantity:		.463			
Unit:		tonnes			
Basis of Estimate Cd:					
Basis of Estimate Desc:					
Category Type ID:		13			
Category Type Desc:		All Media			
Category Type Desc (fr):		Rejets à tous les médias			
Grouping:		Total All Media<1t			
Trans Code:					
Chem:		Nitrogen oxides (expressed as NO2)			
Chem (fr):		Oxydes d'azote (exprimés en NO2)			
Quantity:		.55			
Unit:		tonnes			
Basis of Estimate Cd:					
Basis of Estimate Desc:					
Category Type ID:		13			
Category Type Desc:		All Media			
Category Type Desc (fr):		Rejets à tous les médias			
Grouping:		Total All Media<1t			
Trans Code:					
Chem:		PM2.5 - Particulate Matter <= 2.5 Microns			
Chem (fr):		PM2,5 - Matière particulaire <= 2,5 microns			

Map Key	Number of Records	Direction/ Distance (m)	Elev/Diff (m)	Site	DB
Quantity:		.043			
Unit:		tonnes			
Basis of Estimate Cd:					
Basis of Estimate Desc:					
Category Type ID:		13			
Category Type Desc:		All Media			
Category Type Desc (fr):		Rejets à tous les médias			
Grouping:		Total All Media<1t			
Trans Code:					
Chem:		PM10 - Particulate Matter <= 10 Microns			
Chem (fr):		PM10 - Matière particulaire <= 10 microns			
Quantity:		.043			
Unit:		tonnes			
Basis of Estimate Cd:					
Basis of Estimate Desc:					

56	36 of 65	NE/88.7	109.8 / 3.62	ACORN PACKAGING INC. 563 Queensway Street East Mississauga ON L5A3X6	NPRI
NPRI ID:	566			Org ID:	100890
Other ID:	N			Submit Date:	5/20/2010
No Other ID:				Last Modified:	5/29/2015 3:28:24 PM
Track ID:	84610			Contact ID:	
Report ID:	138479			Cont Type:	
Report Type:	NPRI			Contact Title:	
Rpt Type ID:	1			Cont First Name:	
Report Year:	2009			Cont Last Name:	
Not-Current Rpt?:	No			Contact Position:	
Yr of Last Filed Rpt:	2014			Contact Fax:	
Fac ID:	234532			Contact Ph.:	
Fac Name:	Acorn Packaging Inc.			Cont Area Code:	
Fac Address1:	563 Queensway Street East			Contact Tel.:	
Fac Address2:				Contact Ext.:	
Fac Postal Zip:	L5A3X6			Cont Fax Area Cde:	
Facility Lat:	43.5857			Contact Fax:	
Facility Long:	-79.5947			Contact Email:	
DLS (Last Filed Rpt):				Latitude:	43.5857
Facility DLS:				Longitude:	-79.5947
Datum:	1983			UTM Zone:	
Facility Cmnts:	No			UTM Northing:	
URL:	www.acornpkg.com			UTM Easting:	
No of Empl.:	100			Waste Streams:	No
Parent Co.:	N			No Streams:	
No Parent Co.:				Waste Off Sites:	No
Pollut Prev Cmnts:	No			No Off Sites:	
Stacks:	No			Shutdown:	No
No of Stacks:				No of Shutdown:	
Canadian SIC Code (2 digit):					
Canadian SIC Code:					
SIC Code Description:					
American SIC Code:					
NAICS Code (2 digit):	32				
NAICS 2 Description:	Manufacturing				
NAICS Code (4 digit):	3231				
NAICS 4 Description:	Printing and related support activities				
NAICS Code (6 digit):	323119				
NAICS 6 Description:	Other printing				

Substance Release Report

Category Type ID: 13
Category Type Desc: All Media

Map Key	Number of Records	Direction/ Distance (m)	Elev/Diff (m)	Site	DB
Category Type Desc (fr): Grouping: Trans Code: Chem: Chem (fr): Quantity: Unit: Basis of Estimate Cd: Basis of Estimate Desc:				Rejets à tous les médias Total All Media<1t PM2.5 - Particulate Matter <= 2.5 Microns PM2,5 - Matière particulaire <= 2,5 microns .041 tonnes	
Category Type ID: Category Type Desc: Category Type Desc (fr): Grouping: Trans Code: Chem: Chem (fr): Quantity: Unit: Basis of Estimate Cd: Basis of Estimate Desc:				13 All Media Rejets à tous les médias Total All Media<1t PM10 - Particulate Matter <= 10 Microns PM10 - Matière particulaire <= 10 microns .041 tonnes	
Category Type ID: Category Type Desc: Category Type Desc (fr): Grouping: Trans Code: Chem: Chem (fr): Quantity: Unit: Basis of Estimate Cd: Basis of Estimate Desc:				13 All Media Rejets à tous les médias Total All Media<1t Sulphur dioxide Dioxyde de soufre .004 tonnes	
Category Type ID: Category Type Desc: Category Type Desc (fr): Grouping: Trans Code: Chem: Chem (fr): Quantity: Unit: Basis of Estimate Cd: Basis of Estimate Desc:				13 All Media Rejets à tous les médias Total All Media<1t Carbon monoxide Monoxyde de carbone .446 tonnes	
Category Type ID: Category Type Desc: Category Type Desc (fr): Grouping: Trans Code: Chem: Chem (fr): Quantity: Unit: Basis of Estimate Cd: Basis of Estimate Desc:				13 All Media Rejets à tous les médias Total All Media<1t Nitrogen oxides (expressed as NO2) Oxydes d'azote (exprimés en NO2) .53 tonnes	
Category Type ID: Category Type Desc: Category Type Desc (fr): Grouping: Trans Code: Chem: Chem (fr): Quantity:				1 Stack / Point Rejets de cheminée ou ponctuels Total Air ASta Volatile Organic Compounds (VOCs) Composés organiques volatils (COV) 255.947	

Map Key	Number of Records	Direction/ Distance (m)	Elev/Diff (m)	Site	DB
Unit:		tonnes			
Basis of Estimate Cd:		C			
Basis of Estimate Desc:		C- Mass Balance			
Category Type ID:		13			
Category Type Desc:		All Media			
Category Type Desc (fr):		Rejets à tous les médias			
Grouping:		Total All Media<1t			
Trans Code:					
Chem:		PM - Total Particulate Matter			
Chem (fr):		PM - Particules totales			
Quantity:		.041			
Unit:		tonnes			
Basis of Estimate Cd:					
Basis of Estimate Desc:					

56	37 of 65	NE/88.7	109.8 / 3.62	Zodiac Thermostats D- 563D Queensway E Mississauga ON L5A 3X6	SCT
Established:		01-JAN-91			
Plant Size (ft²):		23900			
Employment:					
--Details--					
Description:		Wiring Device Manufacturing			
SIC/NAICS Code:		335930			
Description:		Semiconductor and Other Electronic Component Manufacturing			
SIC/NAICS Code:		334410			
Description:		Other Metalworking Machinery Manufacturing			
SIC/NAICS Code:		333519			
Description:		Measuring, Medical and Controlling Devices Manufacturing			
SIC/NAICS Code:		334512			
Description:		Switchgear and Switchboard, and Relay and Industrial Control Apparatus Manufacturing			
SIC/NAICS Code:		335315			

56	38 of 65	NE/88.7	109.8 / 3.62	ACORN PACKAGING INC. 563 Queensway Street East Mississauga ON L5A3X6	NPRI
NPRI ID:		566		Org ID: 100890	
Other ID:		Y		Submit Date: 6/9/2011	
No Other ID:		1		Last Modified: 5/29/2015 3:28:24 PM	
Track ID:		92628		Contact ID:	
Report ID:		146681		Cont Type:	
Report Type:		NPRI		Contact Title:	
Rpt Type ID:		1		Cont First Name:	
Report Year:		2010		Cont Last Name:	
Not-Current Rpt?:		No		Contact Position:	
Yr of Last Filed Rpt:		2014		Contact Fax:	
Fac ID:		234532		Contact Ph.:	
Fac Name:		Acorn Packaging Inc.		Cont Area Code:	
Fac Address1:		563 Queensway Street East		Contact Tel.:	
Fac Address2:				Contact Ext.:	
Fac Postal Zip:		L5A3X6		Cont Fax Area Cde:	
Facility Lat:		43.5857		Contact Fax:	
Facility Long:		-79.5947		Contact Email:	
DLS (Last Filed Rpt):				Latitude: 43.5857	

Map Key	Number of Records	Direction/ Distance (m)	Elev/Diff (m)	Site	DB
Facility DLS:				Longitude:	-79.5947
Datum:	1983			UTM Zone:	
Facility Cmnts:	No			UTM Northing:	
URL:	www.acornpkg.com			UTM Easting:	
No of Empl.:	100			Waste Streams:	No
Parent Co.:	*			No Streams:	
No Parent Co.:				Waste Off Sites:	No
Pollut Prev Cmnts:	No			No Off Sites:	
Stacks:	No			Shutdown:	No
No of Stacks:				No of Shutdown:	
Canadian SIC Code (2 digit):					
Canadian SIC Code:					
SIC Code Description:					
American SIC Code:					
NAICS Code (2 digit):	32				
NAICS 2 Description:	Manufacturing				
NAICS Code (4 digit):	3231				
NAICS 4 Description:	Printing and related support activities				
NAICS Code (6 digit):	323119				
NAICS 6 Description:	Other printing				
<u>Substance Release Report</u>					
Category Type ID:	13				
Category Type Desc:	All Media				
Category Type Desc (fr):	Rejets à tous les médias				
Grouping:	Total All Media<1t				
Trans Code:					
Chem:	PM2.5 - Particulate Matter <= 2.5 Microns				
Chem (fr):	PM2,5 - Matière particulaire <= 2,5 microns				
Quantity:	.04				
Unit:	tonnes				
Basis of Estimate Cd:					
Basis of Estimate Desc:					
Category Type ID:	13				
Category Type Desc:	All Media				
Category Type Desc (fr):	Rejets à tous les médias				
Grouping:	Total All Media<1t				
Trans Code:					
Chem:	PM10 - Particulate Matter <= 10 Microns				
Chem (fr):	PM10 - Matière particulaire <= 10 microns				
Quantity:	.04				
Unit:	tonnes				
Basis of Estimate Cd:					
Basis of Estimate Desc:					
Category Type ID:	13				
Category Type Desc:	All Media				
Category Type Desc (fr):	Rejets à tous les médias				
Grouping:	Total All Media<1t				
Trans Code:					
Chem:	PM - Total Particulate Matter				
Chem (fr):	PM - Particules totales				
Quantity:	.04				
Unit:	tonnes				
Basis of Estimate Cd:					
Basis of Estimate Desc:					
Category Type ID:	13				
Category Type Desc:	All Media				
Category Type Desc (fr):	Rejets à tous les médias				
Grouping:	Total All Media<1t				
Trans Code:					
Chem:	Sulphur dioxide				

Map Key	Number of Records	Direction/ Distance (m)	Elev/Diff (m)	Site	DB
Chem (fr): Quantity: Unit: Basis of Estimate Cd: Basis of Estimate Desc:		Dioxyde de soufre .004 tonnes			
Category Type ID: Category Type Desc: Category Type Desc (fr): Grouping: Trans Code: Chem: Chem (fr): Quantity: Unit: Basis of Estimate Cd: Basis of Estimate Desc:		13 All Media Rejets à tous les médias Total All Media<1t Carbon monoxide Monoxyde de carbone .44 tonnes			
Category Type ID: Category Type Desc: Category Type Desc (fr): Grouping: Trans Code: Chem: Chem (fr): Quantity: Unit: Basis of Estimate Cd: Basis of Estimate Desc:		13 All Media Rejets à tous les médias Total All Media<1t Nitrogen oxides (expressed as NO2) Oxydes d'azote (exprimés en NO2) .53 tonnes			
Category Type ID: Category Type Desc: Category Type Desc (fr): Grouping: Trans Code: Chem: Chem (fr): Quantity: Unit: Basis of Estimate Cd: Basis of Estimate Desc:		1 Stack / Point Rejets de cheminée ou ponctuels Total Air ASta Volatile Organic Compounds (VOCs) Composés organiques volatils (COV) 281.82 tonnes E1 E1- Site Specific Emission Factors - In use from 2003 and onward			

56	39 of 65	NE/88.7	109.8 / 3.62	ACORN PACKAGING INC. 563 Queensway East Mississauga ON	GEN
Generator No:	ON0338501			PO Box No:	
Status:				Country:	
Approval Years:	2009			Choice of Contact:	
Contam. Facility:				Co Admin:	
MHSW Facility:				Phone No Admin:	
SIC Code:	323119, 326111, 326114				
SIC Description:	Other Printing, Plastics Bag Manufacturing, Plastic Film and Sheet Manufacturing				

Detail(s)

Waste Class:	212
Waste Class Desc:	ALIPHATIC SOLVENTS
Waste Class:	122
Waste Class Desc:	ALKALINE WASTES - OTHER METALS
Waste Class:	145
Waste Class Desc:	PAINT/PIGMENT/COATING RESIDUES

Map Key	Number of Records	Direction/ Distance (m)	Elev/Diff (m)	Site	DB
Waste Class:		252			
Waste Class Desc:		WASTE OILS & LUBRICANTS			
56	40 of 65	NE/88.7	109.8 / 3.62	Zodiac Thermostats Ltd. 563 Queensway East Unit D Mississauga ON	GEN
Generator No:	ON1102003			PO Box No:	
Status:				Country:	
Approval Years:	2009			Choice of Contact:	
Contam. Facility:				Co Admin:	
MHSW Facility:				Phone No Admin:	
SIC Code:	334512				
SIC Description:	Measuring Medical and Controlling Devices Manufacturing				
Detail(s)					
Waste Class:		252			
Waste Class Desc:		WASTE OILS & LUBRICANTS			
56	41 of 65	NE/88.7	109.8 / 3.62	563 Queensway East Mississauga ON L5A 3X6	EHS
Order No:	20120910012			Nearest Intersection:	
Status:	C			Municipality:	
Report Type:	Standard Report			Client Prov/State:	ON
Report Date:	18-SEP-12			Search Radius (km):	.25
Date Received:	10-SEP-12			X:	-79.594849
Previous Site Name:				Y:	43.5873
Lot/Building Size:					
Additional Info Ordered:					
56	42 of 65	NE/88.7	109.8 / 3.62	ACORN PACKAGING INC. 563 Queensway Street East Mississauga ON L5A3X6	NPRI
NPRI ID:	566			Org ID:	100890
Other ID:				Submit Date:	6/26/2012
No Other ID:				Last Modified:	5/29/2015 3:28:24 PM
Track ID:	97980			Contact ID:	229175
Report ID:	757			Cont Type:	MED
Report Type:	NPRI			Contact Title:	
Rpt Type ID:	1			Cont First Name:	
Report Year:	2011			Cont Last Name:	
Not-Current Rpt?:	No			Contact Position:	
Yr of Last Filed Rpt:	2014			Contact Fax:	
Fac ID:	234532			Contact Ph.:	
Fac Name:	Acorn Packaging Inc.			Cont Area Code:	
Fac Address1:	563 Queensway Street East			Contact Tel.:	
Fac Address2:				Contact Ext.:	
Fac Postal Zip:	L5A3X6			Cont Fax Area Cde:	
Facility Lat:	43.5857			Contact Fax:	
Facility Long:	-79.5947			Contact Email:	
DLS (Last Filed Rpt):				Latitude:	43.5857
Facility DLS:				Longitude:	-79.5947
Datum:	1983			UTM Zone:	
Facility Cmnts:				UTM Northing:	
URL:	www.acornpkg.com			UTM Easting:	
No of Empl.:	80			Waste Streams:	
Parent Co.:				No Streams:	
No Parent Co.:				Waste Off Sites:	

<i>Map Key</i>	<i>Number of Records</i>	<i>Direction/ Distance (m)</i>	<i>Elev/Diff (m)</i>	<i>Site</i>	<i>DB</i>
Pollut Prev Cmnts:				No Off Sites:	
Stacks:				Shutdown:	
No of Stacks:				No of Shutdown:	
Canadian SIC Code (2 digit):					
Canadian SIC Code:					
SIC Code Description:					
American SIC Code:					
NAICS Code (2 digit):				32	
NAICS 2 Description:				Manufacturing	
NAICS Code (4 digit):				3231	
NAICS 4 Description:				Printing and related support activities	
NAICS Code (6 digit):				323119	
NAICS 6 Description:				Other printing	
<u>Substance Release Report</u>					
Category Type ID:				1	
Category Type Desc:				Stack / Point	
Category Type Desc (fr):				Rejets de cheminée ou ponctuels	
Grouping:				Total Air	
Trans Code:				ASta	
Chem:				PM10 - Particulate Matter <= 10 Microns	
Chem (fr):				PM10 - Matière particulaire <= 10 microns	
Quantity:				.04	
Unit:				tonnes	
Basis of Estimate Cd:				E1	
Basis of Estimate Desc:				E1- Site Specific Emission Factors - In use from 2003 and onward	
Category Type ID:				1	
Category Type Desc:				Stack / Point	
Category Type Desc (fr):				Rejets de cheminée ou ponctuels	
Grouping:				Total Air	
Trans Code:				ASta	
Chem:				Sulphur dioxide	
Chem (fr):				Dioxyde de soufre	
Quantity:				.0038	
Unit:				tonnes	
Basis of Estimate Cd:				E1	
Basis of Estimate Desc:				E1- Site Specific Emission Factors - In use from 2003 and onward	
Category Type ID:				1	
Category Type Desc:				Stack / Point	
Category Type Desc (fr):				Rejets de cheminée ou ponctuels	
Grouping:				Total Air	
Trans Code:				ASta	
Chem:				PM - Total Particulate Matter	
Chem (fr):				PM - Particules totales	
Quantity:				.04	
Unit:				tonnes	
Basis of Estimate Cd:				E1	
Basis of Estimate Desc:				E1- Site Specific Emission Factors - In use from 2003 and onward	
Category Type ID:				1	
Category Type Desc:				Stack / Point	
Category Type Desc (fr):				Rejets de cheminée ou ponctuels	
Grouping:				Total Air	
Trans Code:				ASta	
Chem:				Volatile Organic Compounds (VOCs)	
Chem (fr):				Composés organiques volatils (COV)	
Quantity:				159.88	
Unit:				tonnes	
Basis of Estimate Cd:				E1	
Basis of Estimate Desc:				E1- Site Specific Emission Factors - In use from 2003 and onward	
Category Type ID:				13	

Map Key	Number of Records	Direction/ Distance (m)	Elev/Diff (m)	Site	DB
Category Type Desc:		All Media			
Category Type Desc (fr):		Rejets à tous les médias			
Grouping:		Total All Media<1t			
Trans Code:					
Chem:		Copper (and its compounds)			
Chem (fr):		Cuivre (et ses composés)			
Quantity:		.1009			
Unit:		tonnes			
Basis of Estimate Cd:		E1			
Basis of Estimate Desc:		E1- Site Specific Emission Factors - In use from 2003 and onward			
Category Type ID:		1			
Category Type Desc:		Stack / Point			
Category Type Desc (fr):		Rejets de cheminée ou ponctuels			
Grouping:		Total Air			
Trans Code:		ASta			
Chem:		Nitrogen oxides (expressed as NO2)			
Chem (fr):		Oxydes d'azote (exprimés en NO2)			
Quantity:		.57			
Unit:		tonnes			
Basis of Estimate Cd:		E1			
Basis of Estimate Desc:		E1- Site Specific Emission Factors - In use from 2003 and onward			
Category Type ID:		1			
Category Type Desc:		Stack / Point			
Category Type Desc (fr):		Rejets de cheminée ou ponctuels			
Grouping:		Total Air			
Trans Code:		ASta			
Chem:		PM2.5 - Particulate Matter <= 2.5 Microns			
Chem (fr):		PM2,5 - Matière particulaire <= 2,5 microns			
Quantity:		.04			
Unit:		tonnes			
Basis of Estimate Cd:		E1			
Basis of Estimate Desc:		E1- Site Specific Emission Factors - In use from 2003 and onward			
Category Type ID:		1			
Category Type Desc:		Stack / Point			
Category Type Desc (fr):		Rejets de cheminée ou ponctuels			
Grouping:		Total Air			
Trans Code:		ASta			
Chem:		Carbon monoxide			
Chem (fr):		Monoxyde de carbone			
Quantity:		.48			
Unit:		tonnes			
Basis of Estimate Cd:		E1			
Basis of Estimate Desc:		E1- Site Specific Emission Factors - In use from 2003 and onward			

56	43 of 65	NE/88.7	109.8 / 3.62	ACORN PACKAGING INC. 563 Queensway East Mississauga ON	GEN
-----------	----------	----------------	---------------------	---	------------

Generator No:	ON0338501	PO Box No:	
Status:		Country:	
Approval Years:	2010	Choice of Contact:	
Contam. Facility:		Co Admin:	
MHSW Facility:		Phone No Admin:	
SIC Code:	323119, 326111, 326114		
SIC Description:	Other Printing, Plastics Bag Manufacturing, Plastic Film and Sheet Manufacturing		

Detail(s)

Waste Class:	145
Waste Class Desc:	PAINT/PIGMENT/COATING RESIDUES

Map Key	Number of Records	Direction/ Distance (m)	Elev/Diff (m)	Site	DB
Waste Class:		212			
Waste Class Desc:		ALIPHATIC SOLVENTS			
Waste Class:		122			
Waste Class Desc:		ALKALINE WASTES - OTHER METALS			
Waste Class:		252			
Waste Class Desc:		WASTE OILS & LUBRICANTS			
56	44 of 65	NE/88.7	109.8 / 3.62	Zodiac Thermostats Ltd. 563 Queensway East Unit D Mississauga ON	GEN
Generator No:	ON1102003			PO Box No:	
Status:				Country:	
Approval Years:	2010			Choice of Contact:	
Contam. Facility:				Co Admin:	
MHSW Facility:				Phone No Admin:	
SIC Code:	334512				
SIC Description:	Measuring Medical and Controlling Devices Manufacturing				
Detail(s)					
Waste Class:		252			
Waste Class Desc:		WASTE OILS & LUBRICANTS			
56	45 of 65	NE/88.7	109.8 / 3.62	Zodiac Thermostats Ltd. 563 Queensway East Unit D Mississauga ON	GEN
Generator No:	ON1102003			PO Box No:	
Status:				Country:	
Approval Years:	2011			Choice of Contact:	
Contam. Facility:				Co Admin:	
MHSW Facility:				Phone No Admin:	
SIC Code:	334512				
SIC Description:	Measuring Medical and Controlling Devices Manufacturing				
Detail(s)					
Waste Class:		252			
Waste Class Desc:		WASTE OILS & LUBRICANTS			
56	46 of 65	NE/88.7	109.8 / 3.62	ACORN PACKAGING INC. 563 Queensway East Mississauga ON	GEN
Generator No:	ON0338501			PO Box No:	
Status:				Country:	
Approval Years:	2011			Choice of Contact:	
Contam. Facility:				Co Admin:	
MHSW Facility:				Phone No Admin:	
SIC Code:	323119, 326111, 326114				
SIC Description:	Other Printing, Plastics Bag Manufacturing, Plastic Film and Sheet Manufacturing				
Detail(s)					
Waste Class:		212			
Waste Class Desc:		ALIPHATIC SOLVENTS			
Waste Class:		252			

Map Key	Number of Records	Direction/ Distance (m)	Elev/Diff (m)	Site	DB
Waste Class Desc:		WASTE OILS & LUBRICANTS			
Waste Class:		122			
Waste Class Desc:		ALKALINE WASTES - OTHER METALS			
Waste Class:		145			
Waste Class Desc:		PAINT/PIGMENT/COATING RESIDUES			
56	47 of 65	NE/88.7	109.8 / 3.62	Zodiac Thermostats Ltd. 563 Queensway East Unit D Mississauga ON L5A 3X6	GEN
Generator No:	ON1102003			PO Box No:	
Status:				Country:	
Approval Years:	2012			Choice of Contact:	
Contam. Facility:				Co Admin:	
MHSW Facility:				Phone No Admin:	
SIC Code:	334512				
SIC Description:	Measuring Medical and Controlling Devices Manufacturing				
Detail(s)					
Waste Class:		252			
Waste Class Desc:		WASTE OILS & LUBRICANTS			
56	48 of 65	NE/88.7	109.8 / 3.62	ACORN PACKAGING INC. 563 Queensway East Mississauga ON L5A 3X6	GEN
Generator No:	ON0338501			PO Box No:	
Status:				Country:	
Approval Years:	2012			Choice of Contact:	
Contam. Facility:				Co Admin:	
MHSW Facility:				Phone No Admin:	
SIC Code:	323119, 326111, 326114				
SIC Description:	Other Printing, Plastics Bag Manufacturing, Plastic Film and Sheet Manufacturing				
Detail(s)					
Waste Class:		145			
Waste Class Desc:		PAINT/PIGMENT/COATING RESIDUES			
Waste Class:		252			
Waste Class Desc:		WASTE OILS & LUBRICANTS			
Waste Class:		122			
Waste Class Desc:		ALKALINE WASTES - OTHER METALS			
Waste Class:		212			
Waste Class Desc:		ALIPHATIC SOLVENTS			
56	49 of 65	NE/88.7	109.8 / 3.62	Acorn Packaging Inc. 563 Queensway East Mississauga, Regional Municipality of Peel CITY OF MISSISSAUGA ON	EBR
EBR Registry No:	012-1603			Decision Posted:	
Ministry Ref No:	2568-9H3HXP			Exception Posted:	
Notice Type:	Instrument Decision			Section:	
Notice Stage:	819266037			Act 1:	
Notice Date:	April 19, 2016			Act 2:	
Proposal Date:	April 17, 2014			Site Location Map:	

Map Key	Number of Records	Direction/ Distance (m)	Elev/Diff (m)	Site	DB
Year:	2014				
Instrument Type:		(EPA Part II.1-air) - Environmental Compliance Approval (project type: air)			
Off Instrument Name:					
Posted By:					
Company Name:		Acorn Packaging Inc.			
Site Address:					
Location Other:					
Proponent Name:					
Proponent Address:		563 Queensway Street East, Mississauga Ontario, Canada L5A 3X6			
Comment Period:					
URL:					

Site Location Details:

563 Queensway East Mississauga, Regional Municipality of Peel CITY OF MISSISSAUGA

56	50 of 65	NE/88.7	109.8 / 3.62	ACORN PACKAGING INC. 563 Queensway Street East Mississauga ON L5A3X6	NPRI
NPRI ID:	566			Org ID:	100890
Other ID:				Submit Date:	1/15/2014
No Other ID:				Last Modified:	5/29/2015 3:28:24 PM
Track ID:	78350			Contact ID:	229175
Report ID:	27268			Cont Type:	MED
Report Type:	NPRI			Contact Title:	
Rpt Type ID:	1			Cont First Name:	
Report Year:	2012			Cont Last Name:	
Not-Current Rpt?:	No			Contact Position:	
Yr of Last Filed Rpt:	2014			Contact Fax:	
Fac ID:	234532			Contact Ph.:	
Fac Name:	Acorn Packaging Inc.			Cont Area Code:	
Fac Address1:	563 Queensway Street East			Contact Tel.:	
Fac Address2:				Contact Ext.:	
Fac Postal Zip:	L5A3X6			Cont Fax Area Cde:	
Facility Lat:	43.5857			Contact Fax:	
Facility Long:	-79.5947			Contact Email:	
DLS (Last Filed Rpt):				Latitude:	43.5857
Facility DLS:				Longitude:	-79.5947
Datum:	1983			UTM Zone:	
Facility Cmnts:				UTM Northing:	
URL:	www.acornpkg.com			UTM Easting:	
No of Empl.:	80			Waste Streams:	
Parent Co.:				No Streams:	
No Parent Co.:				Waste Off Sites:	
Pollut Prev Cmnts:				No Off Sites:	
Stacks:				Shutdown:	
No of Stacks:				No of Shutdown:	
Canadian SIC Code (2 digit):					
Canadian SIC Code:					
SIC Code Description:					
American SIC Code:					
NAICS Code (2 digit):	32				
NAICS 2 Description:	Manufacturing				
NAICS Code (4 digit):	3231				
NAICS 4 Description:	Printing and related support activities				
NAICS Code (6 digit):	323119				
NAICS 6 Description:	Other printing				

Substance Release Report

Category Type ID: 1

Map Key	Number of Records	Direction/ Distance (m)	Elev/Diff (m)	Site	DB
Category Type Desc: Category Type Desc (fr): Grouping: Trans Code: Chem: Chem (fr): Quantity: Unit: Basis of Estimate Cd: Basis of Estimate Desc:		Stack / Point Rejets de cheminée ou ponctuels Total Air ASta Volatile Organic Compounds (VOCs) Composés organiques volatils (COV) 255.372 tonnes E1 E1- Site Specific Emission Factors - In use from 2003 and onward			
56	51 of 65	NE/88.7	109.8 / 3.62	Zodiac Thermostats Ltd. 563 Queensway East Unit D Mississauga ON	GEN
Generator No:	ON1102003			PO Box No:	
Status:				Country:	
Approval Years:	2013			Choice of Contact:	
Contam. Facility:				Co Admin:	
MHSW Facility:				Phone No Admin:	
SIC Code:	334512				
SIC Description:	MEASURING, MEDICAL AND CONTROLLING DEVICES MANUFACTURING				
Detail(s)					
Waste Class:	252				
Waste Class Desc:	WASTE OILS & LUBRICANTS				
56	52 of 65	NE/88.7	109.8 / 3.62	ACORN PACKAGING INC. 563 Queensway East Mississauga ON	GEN
Generator No:	ON0338501			PO Box No:	
Status:				Country:	
Approval Years:	2013			Choice of Contact:	
Contam. Facility:				Co Admin:	
MHSW Facility:				Phone No Admin:	
SIC Code:	323119, 326111, 326114				
SIC Description:	OTHER PRINTING, PLASTIC BAG AND POUCH MANUFACTURING, PLASTICS BAG MANUFACTURING, UNSUPPORTED PLASTIC BAG MANUFACTURING, PLASTIC FILM AND SHEET MANUFACTURING, UNSUPPORTED PLASTIC FILM AND SHEET MANUFACTURING				
Detail(s)					
Waste Class:	213				
Waste Class Desc:	PETROLEUM DISTILLATES				
Waste Class:	145				
Waste Class Desc:	PAINT/PIGMENT/COATING RESIDUES				
Waste Class:	252				
Waste Class Desc:	WASTE OILS & LUBRICANTS				
Waste Class:	122				
Waste Class Desc:	ALKALINE WASTES - OTHER METALS				
Waste Class:	212				
Waste Class Desc:	ALIPHATIC SOLVENTS				
56	53 of 65	NE/88.7	109.8 / 3.62	ACORN PACKAGING INC. 563 Queensway Street East Mississauga ON L5A3X6	NPRI

Map Key	Number of Records	Direction/ Distance (m)	Elev/Diff (m)	Site	DB
NPRI ID:	566			Org ID:	100890
Other ID:				Submit Date:	5/30/2014
No Other ID:				Last Modified:	5/29/2015 3:28:24 PM
Track ID:	119850			Contact ID:	229175
Report ID:	39985			Cont Type:	MED
Report Type:	NPRI			Contact Title:	
Rpt Type ID:	1			Cont First Name:	
Report Year:	2013			Cont Last Name:	
Not-Current Rpt?:	No			Contact Position:	
Yr of Last Filed Rpt:	2014			Contact Fax:	
Fac ID:	234532			Contact Ph.:	
Fac Name:	Acorn Packaging Inc.			Cont Area Code:	
Fac Address1:	563 Queensway Street East			Contact Tel.:	
Fac Address2:				Contact Ext.:	
Fac Postal Zip:	L5A3X6			Cont Fax Area Cde:	
Facility Lat:	43.5857			Contact Fax:	
Facility Long:	-79.5947			Contact Email:	
DLS (Last Filed Rpt):				Latitude:	43.5857
Facility DLS:				Longitude:	-79.5947
Datum:	1983			UTM Zone:	
Facility Cmnts:				UTM Northing:	
URL:	www.acornpkg.com			UTM Easting:	
No of Empl.:	80			Waste Streams:	
Parent Co.:				No Streams:	
No Parent Co.:				Waste Off Sites:	
Pollut Prev Cmnts:				No Off Sites:	
Stacks:				Shutdown:	
No of Stacks:				No of Shutdown:	
Canadian SIC Code (2 digit):					
Canadian SIC Code:					
SIC Code Description:					
American SIC Code:					
NAICS Code (2 digit):	32				
NAICS 2 Description:	Manufacturing				
NAICS Code (4 digit):	3231				
NAICS 4 Description:	Printing and related support activities				
NAICS Code (6 digit):	323119				
NAICS 6 Description:	Other printing				

Substance Release Report

Category Type ID: 1
Category Type Desc: Stack / Point
Category Type Desc (fr): Rejets de cheminée ou ponctuels
Grouping: Total Air
Trans Code: ASta
Chem: Volatile Organic Compounds (VOCs)
Chem (fr): Composés organiques volatils (COV)
Quantity: 273.851
Unit: tonnes
Basis of Estimate Cd: E1
Basis of Estimate Desc: E1- Site Specific Emission Factors - In use from 2003 and onward

Category Type ID: 1
Category Type Desc: Stack / Point
Category Type Desc (fr): Rejets de cheminée ou ponctuels
Grouping: Total Air
Trans Code: ASta
Chem: PM - Total Particulate Matter
Chem (fr): PM - Particules totales
Quantity: .04
Unit: tonnes
Basis of Estimate Cd: E1
Basis of Estimate Desc: E1- Site Specific Emission Factors - In use from 2003 and onward

<i>Map Key</i>	<i>Number of Records</i>	<i>Direction/ Distance (m)</i>	<i>Elev/Diff (m)</i>	<i>Site</i>	<i>DB</i>
Category Type ID:	13				
Category Type Desc:	All Media				
Category Type Desc (fr):	Rejets à tous les médias				
Grouping:	Total All Media<1t				
Trans Code:					
Chem:	Copper (and its compounds)				
Chem (fr):	Cuivre (et ses composés)				
Quantity:	.033				
Unit:	tonnes				
Basis of Estimate Cd:	E1				
Basis of Estimate Desc:	E1- Site Specific Emission Factors - In use from 2003 and onward				
Category Type ID:	1				
Category Type Desc:	Stack / Point				
Category Type Desc (fr):	Rejets de cheminée ou ponctuels				
Grouping:	Total Air				
Trans Code:	ASta				
Chem:	Carbon monoxide				
Chem (fr):	Monoxyde de carbone				
Quantity:	.47				
Unit:	tonnes				
Basis of Estimate Cd:	E1				
Basis of Estimate Desc:	E1- Site Specific Emission Factors - In use from 2003 and onward				
Category Type ID:	1				
Category Type Desc:	Stack / Point				
Category Type Desc (fr):	Rejets de cheminée ou ponctuels				
Grouping:	Total Air				
Trans Code:	ASta				
Chem:	PM2.5 - Particulate Matter <= 2.5 Microns				
Chem (fr):	PM2,5 - Matière particulaire <= 2,5 microns				
Quantity:	.04				
Unit:	tonnes				
Basis of Estimate Cd:	E1				
Basis of Estimate Desc:	E1- Site Specific Emission Factors - In use from 2003 and onward				
Category Type ID:	1				
Category Type Desc:	Stack / Point				
Category Type Desc (fr):	Rejets de cheminée ou ponctuels				
Grouping:	Total Air				
Trans Code:	ASta				
Chem:	Nitrogen oxides (expressed as NO2)				
Chem (fr):	Oxydes d'azote (exprimés en NO2)				
Quantity:	.56				
Unit:	tonnes				
Basis of Estimate Cd:	E1				
Basis of Estimate Desc:	E1- Site Specific Emission Factors - In use from 2003 and onward				
Category Type ID:	1				
Category Type Desc:	Stack / Point				
Category Type Desc (fr):	Rejets de cheminée ou ponctuels				
Grouping:	Total Air				
Trans Code:	ASta				
Chem:	Sulphur dioxide				
Chem (fr):	Dioxyde de soufre				
Quantity:	.004				
Unit:	tonnes				
Basis of Estimate Cd:	E1				
Basis of Estimate Desc:	E1- Site Specific Emission Factors - In use from 2003 and onward				
Category Type ID:	1				
Category Type Desc:	Stack / Point				
Category Type Desc (fr):	Rejets de cheminée ou ponctuels				
Grouping:	Total Air				
Trans Code:	ASta				

Map Key	Number of Records	Direction/ Distance (m)	Elev/Diff (m)	Site	DB	
Chem: Chem (fr): Quantity: Unit: Basis of Estimate Cd: Basis of Estimate Desc:		PM10 - Particulate Matter <= 10 Microns PM10 - Matière particulaire <= 10 microns .04 tonnes E1 E1- Site Specific Emission Factors - In use from 2003 and onward				
56	54 of 65	NE/88.7	109.8 / 3.62	Acorn Packaging Inc. 563 Queensway E Mississauga ON L5A 3X6	ECA	
Approval No: Approval Date: Status: Record Type: Link Source: SWP Area Name: Approval Type: Project Type: Address: Full Address: Full PDF Link:		1129-A3YSQJ 2016-04-14 Approved ECA IDS Credit Valley ECA-AIR AIR 563 Queensway E https://www.accessenvironment.ene.gov.on.ca/instruments/2568-9H3HXP-14.pdf			MOE District: City: Longitude: Latitude: Geometry X: Geometry Y:	Halton-Peel -79.59307 43.587737999999995
56	55 of 65	NE/88.7	109.8 / 3.62	Custom Medallion Inc. 563 Queensway East Mississauga ON L5A 3X6	ECA	
Approval No: Approval Date: Status: Record Type: Link Source: SWP Area Name: Approval Type: Project Type: Address: Full Address: Full PDF Link:		9886-58LSP6 2002-06-05 Revoked and/or Replaced ECA IDS Credit Valley ECA-AIR AIR 563 Queensway East https://www.accessenvironment.ene.gov.on.ca/instruments/5443-53CQW6-14.pdf			MOE District: City: Longitude: Latitude: Geometry X: Geometry Y:	Halton-Peel -79.59307 43.587737999999995
56	56 of 65	NE/88.7	109.8 / 3.62	Acorn Packaging Inc. 563 Queensway East Mississauga ON L5A 3X6	ECA	
Approval No: Approval Date: Status: Record Type: Link Source: SWP Area Name: Approval Type: Project Type: Address: Full Address: Full PDF Link:		1738-78XPWW 2007-12-14 Revoked and/or Replaced ECA IDS Credit Valley ECA-AIR AIR 563 Queensway East https://www.accessenvironment.ene.gov.on.ca/instruments/3784-6G3LMP-14.pdf			MOE District: City: Longitude: Latitude: Geometry X: Geometry Y:	Halton-Peel -79.59307 43.587737999999995
56	57 of 65	NE/88.7	109.8 / 3.62	Zodiac Thermostats Ltd. 563 Queensway East Unit D Mississauga ON L5A 3X6	GEN	
Generator No:		ON1102003		PO Box No:		

Map Key	Number of Records	Direction/ Distance (m)	Elev/Diff (m)	Site	DB
Status:				Country: Canada	
Approval Years:	2016			Choice of Contact: CO_OFFICIAL	
Contam. Facility:	No			Co Admin:	
MHSW Facility:	No			Phone No Admin:	
SIC Code:	334512				
SIC Description:	MEASURING, MEDICAL AND CONTROLLING DEVICES MANUFACTURING				
Detail(s)					
Waste Class:	252				
Waste Class Desc:	WASTE OILS & LUBRICANTS				

56	58 of 65	NE/88.7	109.8 / 3.62	ACORN PACKAGING INC. 563 Queensway East Mississauga ON L5A 3X6	GEN
Generator No:	ON0338501			PO Box No:	
Status:				Country: Canada	
Approval Years:	2015			Choice of Contact: CO_OFFICIAL	
Contam. Facility:	No			Co Admin:	
MHSW Facility:	No			Phone No Admin:	
SIC Code:	323119, 326111, 326114				
SIC Description:	OTHER PRINTING, PLASTIC BAG AND POUCH MANUFACTURING, PLASTICS BAG MANUFACTURING, UNSUPPORTED PLASTIC BAG MANUFACTURING, PLASTIC FILM AND SHEET MANUFACTURING, UNSUPPORTED PLASTIC FILM AND SHEET MANUFACTURING				
Detail(s)					
Waste Class:	145				
Waste Class Desc:	PAINT/PIGMENT/COATING RESIDUES				
Waste Class:	122				
Waste Class Desc:	ALKALINE WASTES - OTHER METALS				
Waste Class:	252				
Waste Class Desc:	WASTE OILS & LUBRICANTS				
Waste Class:	213				
Waste Class Desc:	PETROLEUM DISTILLATES				
Waste Class:	212				
Waste Class Desc:	ALIPHATIC SOLVENTS				

56	59 of 65	NE/88.7	109.8 / 3.62	ACORN PACKAGING INC. 563 Queensway East Mississauga ON L5A 3X6	GEN
Generator No:	ON0338501			PO Box No:	
Status:				Country: Canada	
Approval Years:	2016			Choice of Contact: CO_OFFICIAL	
Contam. Facility:	No			Co Admin:	
MHSW Facility:	No			Phone No Admin:	
SIC Code:	323119, 326111, 326114				
SIC Description:	OTHER PRINTING, PLASTIC BAG AND POUCH MANUFACTURING, PLASTICS BAG MANUFACTURING, UNSUPPORTED PLASTIC BAG MANUFACTURING, PLASTIC FILM AND SHEET MANUFACTURING, UNSUPPORTED PLASTIC FILM AND SHEET MANUFACTURING				
Detail(s)					
Waste Class:	252				
Waste Class Desc:	WASTE OILS & LUBRICANTS				

Map Key	Number of Records	Direction/ Distance (m)	Elev/Diff (m)	Site	DB
56	60 of 65	NE/88.7	109.8 / 3.62	Zodiac Thermostats Ltd. 563 Queensway East Unit D Mississauga ON L5A 3X6	GEN
Generator No:	ON1102003			PO Box No:	
Status:				Country:	Canada
Approval Years:	2015			Choice of Contact:	CO_OFFICIAL
Contam. Facility:	No			Co Admin:	
MHSW Facility:	No			Phone No Admin:	
SIC Code:	334512				
SIC Description:	MEASURING, MEDICAL AND CONTROLLING DEVICES MANUFACTURING				
<u>Detail(s)</u>					
Waste Class:	252				
Waste Class Desc:	WASTE OILS & LUBRICANTS				
56	61 of 65	NE/88.7	109.8 / 3.62	ACORN PACKAGING INC. 563 Queensway East Mississauga ON L5A 3X6	GEN
Generator No:	ON0338501			PO Box No:	
Status:				Country:	Canada
Approval Years:	2014			Choice of Contact:	CO_OFFICIAL
Contam. Facility:	No			Co Admin:	
MHSW Facility:	No			Phone No Admin:	
SIC Code:	323119, 326111, 326114				
SIC Description:	OTHER PRINTING, PLASTIC BAG AND POUCH MANUFACTURING, PLASTICS BAG MANUFACTURING, UNSUPPORTED PLASTIC BAG MANUFACTURING, PLASTIC FILM AND SHEET MANUFACTURING, UNSUPPORTED PLASTIC FILM AND SHEET MANUFACTURING				
<u>Detail(s)</u>					
Waste Class:	122				
Waste Class Desc:	ALKALINE WASTES - OTHER METALS				
Waste Class:	213				
Waste Class Desc:	PETROLEUM DISTILLATES				
Waste Class:	252				
Waste Class Desc:	WASTE OILS & LUBRICANTS				
Waste Class:	212				
Waste Class Desc:	ALIPHATIC SOLVENTS				
Waste Class:	145				
Waste Class Desc:	PAINT/PIGMENT/COATING RESIDUES				
56	62 of 65	NE/88.7	109.8 / 3.62	Zodiac Thermostats Ltd. 563 Queensway East Unit D	GEN

Map Key	Number of Records	Direction/ Distance (m)	Elev/Diff (m)	Site	DB
<i>Mississauga ON L5A 3X6</i>					
Generator No:	ON1102003			PO Box No:	
Status:				Country:	Canada
Approval Years:	2014			Choice of Contact:	CO_OFFICIAL
Contam. Facility:	No			Co Admin:	
MHSW Facility:	No			Phone No Admin:	
SIC Code:	334512				
SIC Description:	MEASURING, MEDICAL AND CONTROLLING DEVICES MANUFACTURING				
<u>Detail(s)</u>					
Waste Class:	252				
Waste Class Desc:	WASTE OILS & LUBRICANTS				
56	63 of 65	NE/88.7	109.8 / 3.62	Zodiac Thermostats Ltd. 563 Queensway East Unit D Mississauga ON L5A 3X6	GEN
Generator No:	ON1102003			PO Box No:	
Status:	Registered			Country:	Canada
Approval Years:	As of Dec 2018			Choice of Contact:	
Contam. Facility:				Co Admin:	
MHSW Facility:				Phone No Admin:	
SIC Code:					
SIC Description:					
<u>Detail(s)</u>					
Waste Class:	252 I				
Waste Class Desc:	Waste crankcase oils and lubricants				
Waste Class:	252 L				
Waste Class Desc:	Waste crankcase oils and lubricants				
56	64 of 65	NE/88.7	109.8 / 3.62	ACORN PACKAGING INC. 563 Queensway East Mississauga ON L5A 3X6	GEN
Generator No:	ON0338501			PO Box No:	
Status:	Registered			Country:	Canada
Approval Years:	As of Dec 2018			Choice of Contact:	
Contam. Facility:				Co Admin:	
MHSW Facility:				Phone No Admin:	
SIC Code:					
SIC Description:					
<u>Detail(s)</u>					
Waste Class:	145 I				
Waste Class Desc:	Wastes from the use of pigments, coatings and paints				
Waste Class:	212 I				
Waste Class Desc:	Aliphatic solvents and residues				
Waste Class:	213 L				
Waste Class Desc:	Petroleum distillates				
Waste Class:	252 L				
Waste Class Desc:	Waste crankcase oils and lubricants				

Map Key	Number of Records	Direction/ Distance (m)	Elev/Diff (m)	Site	DB
56	65 of 65	NE/88.7	109.8 / 3.62	Acorn Packaging Inc. 563 Queensway Street East Mississauga ON L5A3X6	NPRI
NPRI ID: 566 Other ID: No Other ID: Track ID: 139183 Report ID: 73353 Report Type: NPRI Rpt Type ID: 1 Report Year: 2015 Not-Current Rpt?: No Yr of Last Filed Rpt: 2014 Fac ID: 234532 Fac Name: Acorn Packaging Inc. Fac Address1: 563 Queensway Street East Fac Address2: Fac Postal Zip: L5A3X6 Facility Lat: 43.5857 Facility Long: -79.5947 DLS (Last Filed Rpt): Facility DLS: Datum: 1983 Facility Cmnts: URL: No of Empl.: 87 Parent Co.: No Parent Co.: Pollut Prev Cmnts: Stacks: No of Stacks: Canadian SIC Code (2 digit): Canadian SIC Code: SIC Code Description: American SIC Code: NAICS Code (2 digit): 32 NAICS 2 Description: Manufacturing NAICS Code (4 digit): 3231 NAICS 4 Description: Printing and related support activities NAICS Code (6 digit): 323119 NAICS 6 Description: Other printing		Org ID: 105320 Submit Date: 5/30/2016 Last Modified: 11/18/2016 8:28:05 AM Contact ID: 238452 Cont Type: MEM Contact Title: Cont First Name: Donney Cont Last Name: Bhagoutie Contact Position: Quality Assurance Contact Fax: 9052793234 Contact Ph.: 9052795256 Cont Area Code: 905 Contact Tel.: 52795256 Contact Ext.: 240 Cont Fax Area Cde: 905 Contact Fax: 52793234 Contact Email: dbhagoutie@acornpkg.com Latitude: 43.5857 Longitude: -79.5947 UTM Zone: UTM Northing: UTM Easting: Waste Streams: No Streams: Waste Off Sites: No Off Sites: Shutdown: No of Shutdown:			
<u>Substance Release Report</u>					
Category Type ID: 1 Category Type Desc: Stack / Point Category Type Desc (fr): Rejets de cheminée ou ponctuels Grouping: Total Air Trans Code: ASta Chem: Chem (fr): Quantity: .03 Unit: tonnes Basis of Estimate Cd: E1 Basis of Estimate Desc: E1- Site Specific Emission Factors - In use from 2003 and onward					
Category Type ID: 1 Category Type Desc: Stack / Point Category Type Desc (fr): Rejets de cheminée ou ponctuels Grouping: Total Air Trans Code: ASta Chem: Chem (fr):					

<i>Map Key</i>	<i>Number of Records</i>	<i>Direction/ Distance (m)</i>	<i>Elev/Diff (m)</i>	<i>Site</i>	<i>DB</i>
Quantity:		.03			
Unit:		tonnes			
Basis of Estimate Cd:		E1			
Basis of Estimate Desc:		E1- Site Specific Emission Factors - In use from 2003 and onward			
Category Type ID:		1			
Category Type Desc:		Stack / Point			
Category Type Desc (fr):		Rejets de cheminée ou ponctuels			
Grouping:		Total Air			
Trans Code:		ASta			
Chem:					
Chem (fr):					
Quantity:		.37			
Unit:		tonnes			
Basis of Estimate Cd:		E1			
Basis of Estimate Desc:		E1- Site Specific Emission Factors - In use from 2003 and onward			
Category Type ID:		13			
Category Type Desc:		All Media			
Category Type Desc (fr):		Rejets à tous les médias			
Grouping:		Total All Media<1t			
Trans Code:					
Chem:					
Chem (fr):					
Quantity:		.061			
Unit:		tonnes			
Basis of Estimate Cd:		E1			
Basis of Estimate Desc:		E1- Site Specific Emission Factors - In use from 2003 and onward			
Category Type ID:		1			
Category Type Desc:		Stack / Point			
Category Type Desc (fr):		Rejets de cheminée ou ponctuels			
Grouping:		Total Air			
Trans Code:		ASta			
Chem:					
Chem (fr):					
Quantity:		.03			
Unit:		tonnes			
Basis of Estimate Cd:		E1			
Basis of Estimate Desc:		E1- Site Specific Emission Factors - In use from 2003 and onward			
Category Type ID:		1			
Category Type Desc:		Stack / Point			
Category Type Desc (fr):		Rejets de cheminée ou ponctuels			
Grouping:		Total Air			
Trans Code:		ASta			
Chem:					
Chem (fr):					
Quantity:		.003			
Unit:		tonnes			
Basis of Estimate Cd:		E1			
Basis of Estimate Desc:		E1- Site Specific Emission Factors - In use from 2003 and onward			
Category Type ID:		1			
Category Type Desc:		Stack / Point			
Category Type Desc (fr):		Rejets de cheminée ou ponctuels			
Grouping:		Total Air			
Trans Code:		ASta			
Chem:					
Chem (fr):					
Quantity:		.44			
Unit:		tonnes			
Basis of Estimate Cd:		E1			
Basis of Estimate Desc:		E1- Site Specific Emission Factors - In use from 2003 and onward			
Category Type ID:		1			

Map Key	Number of Records	Direction/ Distance (m)	Elev/Diff (m)	Site	DB
Category Type Desc: Category Type Desc (fr): Grouping: Trans Code: Chem: Chem (fr): Quantity: Unit: Basis of Estimate Cd: Basis of Estimate Desc:		Stack / Point Rejets de cheminée ou ponctuels Total Air ASta 208.92 tonnes E1 E1- Site Specific Emission Factors - In use from 2003 and onward			
57	1 of 1	NE/124.2	109.8 / 3.62	2350 Cawthra Road, 563 - 601 Queensway East, 570 - 600 Orwell Street, 2355 - 2510 Tedlo Street Mississauga ON	EHS
Order No: Status: Report Type: Report Date: Date Received: Previous Site Name: Lot/Building Size: Additional Info Ordered:		20160520040 C Custom Report 26-MAY-16 20-MAY-16 		Nearest Intersection: Municipality: Client Prov/State: Search Radius (km): X: Y:	ON .25 -79.595081 43.587975
58	1 of 2	NE/16.6	110.0 / 3.74	Hindu Maha Sabha (Mississauga) Lot 11, Concession 1 South of Dundas Street Mississauga ON L5A 1T8	ECA
Approval No: Approval Date: Status: Record Type: Link Source: SWP Area Name: Approval Type: Project Type: Address: Full Address: Full PDF Link:		1386-5F6H3N 2002-10-24 Approved ECA IDS Credit Valley ECA-Municipal and Private Water Works Municipal and Private Water Works Lot 11, Concession 1 South of Dundas Street		MOE District: City: Longitude: Latitude: Geometry X: Geometry Y:	Halton-Peel -79.5935 43.5874
58	2 of 2	NE/16.6	110.0 / 3.74	Hindu Maha Sabha (Mississauga) Lot 11, Concession 1 South of Dundas Street Mississauga ON L5A 1T8	ECA
Approval No: Approval Date: Status: Record Type: Link Source: SWP Area Name: Approval Type: Project Type: Address: Full Address: Full PDF Link:		6482-5F6GUT 2002-10-24 Approved ECA IDS Credit Valley ECA-MUNICIPAL AND PRIVATE SEWAGE WORKS MUNICIPAL AND PRIVATE SEWAGE WORKS Lot 11, Concession 1 South of Dundas Street		MOE District: City: Longitude: Latitude: Geometry X: Geometry Y:	Halton-Peel -79.5935 43.5874
59	1 of 2	NNE/219.9	109.8 / 3.62	Arconas Corporation 580 Orwell St Mississauga ON L5A 3V7	SCT

Map Key	Number of Records	Direction/ Distance (m)	Elev/Diff (m)	Site	DB
Established:		1972			
Plant Size (ft²):		24000			
Employment:					
--Details--					
Description:		Institutional Furniture Manufacturing			
SIC/NAICS Code:		337127			
59	2 of 2	NNE/219.9	109.8 / 3.62	580 Orwell St Mississauga ON L5A 3V7	EHS
Order No:		20040218011	Nearest Intersection:		
Status:		C	Municipality:		
Report Type:		Site Report	Client Prov/State:		ON
Report Date:		2/19/04	Search Radius (km):		0.25
Date Received:		2/18/04	X:		-79.596256
Previous Site Name:			Y:		43.588568
Lot/Building Size:					
Additional Info Ordered:					
60	1 of 2	NNE/191.0	109.2 / 3.02	2118887 Ontario Inc 2118887 Ontario Inc 600 Orwell St, Unit 1 Mississauga ON L5A3R9	GEN
Generator No:		ON5025710	PO Box No:		
Status:		Registered	Country:		Canada
Approval Years:		As of Jul 2020	Choice of Contact:		
Contam. Facility:			Co Admin:		
MHSW Facility:			Phone No Admin:		
SIC Code:					
SIC Description:					
<u>Detail(s)</u>					
Waste Class:		265 L			
Waste Class Desc:		Graphic arts wastes			
Waste Class:		264 L			
Waste Class Desc:		Photoprocessing wastes			
60	2 of 2	NNE/191.0	109.2 / 3.02	2638238 ONTARIO LTD. 600 ORWELL ST MISSISSAUGA ON L5A 3R9	PES
Detail Licence No:			Operator Box:		
Licence No:		L-232-2029448929	Operator Class:		
Status:		Active	Operator No:		
Approval Date:		2018-09-11	Operator Type:		
Report Source:		PEST-Limited Vendor	Oper Area Code:		
Licence Type:		Limited Vendor	Oper Phone No:		
Licence Type Code:			Operator Ext:		
Licence Class:			Operator Lot:		
Licence Control:			Oper Concession:		
Latitude:		43.59055556	Operator Region:		
Longitude:		-79.59416667	Operator District:		
Lot:			Operator County:		
Concession:			Op Municipality:		
Region:			Post Office Box:		
District:			MOE District:		Halton-Peel
County:			SWP Area Name:		Credit Valley

Map Key	Number of Records	Direction/ Distance (m)	Elev/Diff (m)	Site	DB
Trade Name:					
PDF Link: http://www.accessenvironment.ene.gov.on.ca/AEWeb/ae/ViewDocument.action?documentRefID=2091319					
61	1 of 12	NNE/136.8	109.8 / 3.56	STANDARD PRODUCTS (CANADA) LTD. 601 THE QUEENSWAY MISSISSAUGA CITY ON	CA
Certificate #: 8-3373-92-					
Application Year: 92					
Issue Date: 12/8/1992					
Approval Type: Industrial air					
Status: Approved					
Application Type:					
Client Name:					
Client Address:					
Client City:					
Client Postal Code:					
Project Description: VENTS FOR CUR. OVEN, P-BOOTH, FLASH OVEN					
Contaminants: N-Butyl Acetate, Methyl Isobutyl Ketone, Propylene Dichloride					
Emission Control: Panel Filter					
61	2 of 12	NNE/136.8	109.8 / 3.56	M & I HEAT TRANSFER PRODUCTS 601 QUEENSWAY E MISSISSAUGA ON L5A 3X6	SCT
Established: 1981					
Plant Size (ft²): 20000					
Employment: 60					
--Details--					
Description: SHEET METAL WORK					
SIC/NAICS Code: 3444					
Description: HARDWARE					
SIC/NAICS Code: 5072					
Description: WARM AIR HEATING & AIR-CONDITIONING EQUIPMENT AND SUPPLIES					
SIC/NAICS Code: 5075					
Description: Other Ornamental and Architectural Metal Products Manufacturing					
SIC/NAICS Code: 332329					
Description: Metal Valve Manufacturing					
SIC/NAICS Code: 332910					
Description: Motor and Generator Manufacturing					
SIC/NAICS Code: 335312					
61	3 of 12	NNE/136.8	109.8 / 3.56	M & I AIR SYSTEMS ENGINEERING 601 The Queensway E Mississauga ON L5A 3X6	SCT
Established: 1981					
Plant Size (ft²): 0					
Employment: 120					
--Details--					
Description: Industrial and Commercial Fan and Blower and Air Purification Equipment Manufacturing					
SIC/NAICS Code: 333413					

Map Key	Number of Records	Direction/ Distance (m)	Elev/Diff (m)	Site	DB
Description:		Heating Equipment and Commercial Refrigeration Equipment Manufacturing			
SIC/NAICS Code:		333416			
61	4 of 12	NNE/136.8	109.8 / 3.56	M & I Heat Transfer Products Ltd. 601 Queensway E Mississauga ON L5A 3X6	SCT
Established:		1981			
Plant Size (ft²):		40000			
Employment:		120			
--Details--					
Description:		Agricultural Implement Manufacturing			
SIC/NAICS Code:		333110			
Description:		Industrial and Commercial Fan and Blower and Air Purification Equipment Manufacturing			
SIC/NAICS Code:		333413			
Description:		Heating Equipment and Commercial Refrigeration Equipment Manufacturing			
SIC/NAICS Code:		333416			
Description:		Small Electrical Appliance Manufacturing			
SIC/NAICS Code:		335210			
Description:		Other Motor Vehicle Parts Manufacturing			
SIC/NAICS Code:		336390			
61	5 of 12	NNE/136.8	109.8 / 3.56	M & I Air Systems Engineering - Div. of M & I Heat Transfer Products Ltd. 601 Queensway E Mississauga ON L5A 3X6	SCT
Established:		1981			
Plant Size (ft²):		40000			
Employment:		120			
--Details--					
Description:		Other Ornamental and Architectural Metal Products Manufacturing			
SIC/NAICS Code:		332329			
Description:		Metal Valve Manufacturing			
SIC/NAICS Code:		332910			
Description:		Agricultural Implement Manufacturing			
SIC/NAICS Code:		333110			
Description:		Small Electrical Appliance Manufacturing			
SIC/NAICS Code:		335210			
Description:		Other Motor Vehicle Parts Manufacturing			
SIC/NAICS Code:		336390			
61	6 of 12	NNE/136.8	109.8 / 3.56	STANDARD(OUT OF BUS) 34-641 QUEENSWAY PLANT 601 THE QUEENSWAY EAST MISSISSAUGA ON L5A 3X6	GEN
Generator No:		ON0164110		PO Box No:	

Map Key	Number of Records	Direction/ Distance (m)	Elev/Diff (m)	Site	DB
Status: Approval Years: 92,93,94,95,96,97 Contam. Facility: MHSW Facility: SIC Code: 3256 SIC Description:		VEH. PLASTIC PARTS		Country: Choice of Contact: Co Admin: Phone No Admin:	
<u>Detail(s)</u>					
Waste Class:		145			
Waste Class Desc:		PAINT/PIGMENT/COATING RESIDUES			
Waste Class:		212			
Waste Class Desc:		ALIPHATIC SOLVENTS			
Waste Class:		113			
Waste Class Desc:		ACID WASTE - OTHER METALS			
61	7 of 12	NNE/136.8	109.8 / 3.56	STANDARD(OUT OF BUSINESS) QUEENSWAY PLANT 601 THE QUEENSWAY EAST MISSISSAUGA ON L5A 3X6	GEN
Generator No: ON0164110 Status: Approval Years: 98 Contam. Facility: MHSW Facility: SIC Code: 3256 SIC Description:		VEH. PLASTIC PARTS		PO Box No: Country: Choice of Contact: Co Admin: Phone No Admin:	
<u>Detail(s)</u>					
Waste Class:		113			
Waste Class Desc:		ACID WASTE - OTHER METALS			
Waste Class:		145			
Waste Class Desc:		PAINT/PIGMENT/COATING RESIDUES			
Waste Class:		212			
Waste Class Desc:		ALIPHATIC SOLVENTS			
61	8 of 12	NNE/136.8	109.8 / 3.56	UNITED VAN LINES C.A. FRASER MOVINGS & STORAGE 601 THE QUEENSWAY EAST MISSISSAUGA ON L5A 3X6	GEN
Generator No: ON0285201 Status: Approval Years: 86,87,88,89,90 Contam. Facility: MHSW Facility: SIC Code: 0000 SIC Description:		*** NOT DEFINED ***		PO Box No: Country: Choice of Contact: Co Admin: Phone No Admin:	
<u>Detail(s)</u>					
Waste Class:		213			
Waste Class Desc:		PETROLEUM DISTILLATES			
Waste Class:		252			
Waste Class Desc:		WASTE OILS & LUBRICANTS			

Map Key	Number of Records	Direction/ Distance (m)	Elev/Diff (m)	Site	DB
61	9 of 12	NNE/136.8	109.8 / 3.56	UNITED VAN LINES 39-225 C.A. FRASER MOVINGS & STORAGE 601 THE QUEENSWAY EAST MISSISSAUGA ON L5A 3X6	GEN
Generator No:	ON0285201			PO Box No:	
Status:				Country:	
Approval Years:	92,93,94,95,96,97			Choice of Contact:	
Contam. Facility:				Co Admin:	
MHSW Facility:				Phone No Admin:	
SIC Code:	4562				
SIC Description:	USED GOODS MOV./ST.				
<u>Detail(s)</u>					
Waste Class:	213				
Waste Class Desc:	PETROLEUM DISTILLATES				
Waste Class:	252				
Waste Class Desc:	WASTE OILS & LUBRICANTS				
61	10 of 12	NNE/136.8	109.8 / 3.56	UNITED VAN LINES (CANADA) LIMITED C.A. FRASER MOVINGS & STORAGE, A DIV. OF 601 THE QUEENSWAY EAST MISSISSAUGA ON L5A 3X6	GEN
Generator No:	ON0285201			PO Box No:	
Status:				Country:	
Approval Years:	98			Choice of Contact:	
Contam. Facility:				Co Admin:	
MHSW Facility:				Phone No Admin:	
SIC Code:	4562				
SIC Description:	USED GOODS MOV./ST.				
<u>Detail(s)</u>					
Waste Class:	213				
Waste Class Desc:	PETROLEUM DISTILLATES				
Waste Class:	252				
Waste Class Desc:	WASTE OILS & LUBRICANTS				
61	11 of 12	NNE/136.8	109.8 / 3.56	M & I AIR SYSTEMS ENGINEERING 601 THE QUEENSWAY EAST MISSISSAUGA ON L5A 3X6	GEN
Generator No:	ON2403800			PO Box No:	
Status:				Country:	
Approval Years:	98,99,00,01,03,04			Choice of Contact:	
Contam. Facility:				Co Admin:	
MHSW Facility:				Phone No Admin:	
SIC Code:	5622				
SIC Description:	PLUMBING, ETC., WH.				
<u>Detail(s)</u>					
Waste Class:	145				
Waste Class Desc:	PAINT/PIGMENT/COATING RESIDUES				
Waste Class:	212				

Map Key	Number of Records	Direction/ Distance (m)	Elev/Diff (m)	Site	DB
Waste Class Desc:		ALIPHATIC SOLVENTS			
Waste Class:		252			
Waste Class Desc:		WASTE OILS & LUBRICANTS			
61	12 of 12	NNE/136.8	109.8 / 3.56	601 Queensway E Mississauga ON L5A 3X6	EHS
Order No:	20040218015	Nearest Intersection:			
Status:	C	Municipality:			
Report Type:	Site Report	Client Prov/State:		ON	
Report Date:	2/19/04	Search Radius (km):		0.25	
Date Received:	2/18/04	X:		-79.593189	
Previous Site Name:		Y:		43.587835	
Lot/Building Size:					
Additional Info Ordered:					
62	1 of 1	WSW/139.0	100.8 / -5.38	ON	BORE
Borehole ID:	654427	Inclin FLG:		No	
OGF ID:	215554772	SP Status:		Initial Entry	
Status:		Surv Elev:		No	
Type:	Borehole	Piezometer:		No	
Use:	Geotechnical/Geological Investigation	Primary Name:			
Completion Date:	MAR-1967	Municipality:			
Static Water Level:		Lot:			
Primary Water Use:	Not Used	Township:			
Sec. Water Use:		Latitude DD:		43.577423	
Total Depth m:	2	Longitude DD:		-79.60673	
Depth Ref:	Ground Surface	UTM Zone:		17	
Depth Elev:		Easting:		612495	
Drill Method:	Power auger	Northing:		4825883	
Orig Ground Elev m:	102	Location Accuracy:			
Elev Reliabil Note:		Accuracy:		Not Applicable	
DEM Ground Elev m:	101				
Concession:					
Location D:					
Survey D:					
Comments:					
<u>Borehole Geology Stratum</u>					
Geology Stratum ID:	218543330	Mat Consistency:			
Top Depth:	.3	Material Moisture:		Moist	
Bottom Depth:	.9	Material Texture:		Fine to Medium	
Material Color:	Brown	Non Geo Mat Type:			
Material 1:	Sand	Geologic Formation:			
Material 2:	Silt	Geologic Group:			
Material 3:	Clay	Geologic Period:			
Material 4:		Depositional Gen:			
Gsc Material Description:					
Stratum Description:	SAND-FINE TO MEDIUM,SILT,CLAY. BROWN,MOIST.				
Geology Stratum ID:	218543332	Mat Consistency:		Hard	
Top Depth:	1.7	Material Moisture:			
Bottom Depth:	2	Material Texture:			
Material Color:	Grey	Non Geo Mat Type:			
Material 1:	Till	Geologic Formation:			
Material 2:	Clay	Geologic Group:			
Material 3:		Geologic Period:			
Material 4:		Depositional Gen:			

Map Key	Number of Records	Direction/ Distance (m)	Elev/Diff (m)	Site	DB
Gsc Material Description:					
Stratum Description:		TILL,CLAY. GREY,HARD. 0000000400010010000300050005503750 **Note: Many records provided by the department have a truncated [Stratum Description] field.			
Geology Stratum ID:	218543329			Mat Consistency:	
Top Depth:	0			Material Moisture:	
Bottom Depth:	.3			Material Texture:	
Material Color:				Non Geo Mat Type:	
Material 1:	Soil			Geologic Formation:	
Material 2:				Geologic Group:	
Material 3:				Geologic Period:	
Material 4:				Depositional Gen:	
Gsc Material Description:		SOIL.			
Stratum Description:		SOIL.			
Geology Stratum ID:	218543331			Mat Consistency:	
Top Depth:	.9			Material Moisture:	Wet
Bottom Depth:	1.7			Material Texture:	Fine to Medium
Material Color:	Brown			Non Geo Mat Type:	
Material 1:	Sand			Geologic Formation:	
Material 2:	Silt			Geologic Group:	
Material 3:	Clay			Geologic Period:	
Material 4:				Depositional Gen:	
Gsc Material Description:		SAND-FINE TO MEDIUM,SILT,CLAY. BROWN,WET.			
Stratum Description:		SAND-FINE TO MEDIUM,SILT,CLAY. BROWN,WET.			
Source					
Source Type:	Data Survey			Source Appl:	Spatial/Tabular
Source Orig:	Geological Survey of Canada			Source Iden:	1
Source Date:	1956-1972			Scale or Res:	Varies
Confidence:	H			Horizontal:	NAD27
Observatio:				Verticalda:	Mean Average Sea Level
Source Name:	Urban Geology Automated Information System (UGAIS)				
Source Details:	File: TOR3.txt RecordID: 250920 NTS_Sheet: 30M12A				
Confiden 1:	Logged by professional. Exact and complete description of material and properties.				
Source List					
Source Identifier:	1			Horizontal Datum:	NAD27
Source Type:	Data Survey			Vertical Datum:	Mean Average Sea Level
Source Date:	1956-1972			Projection Name:	Universal Transverse Mercator
Scale or Resolution:	Varies				
Source Name:	Urban Geology Automated Information System (UGAIS)				
Source Originators:	Geological Survey of Canada				
63	1 of 34	NNE/229.1	109.8 / 3.62	DOCKFAB LTD. 600 ORWELL ST UNIT 6 MISSISSAUGA ON L5A 3R9	SCT
Established:	1981				
Plant Size (ft²):	5000				
Employment:	8				
--Details--					
Description:	All Other Plastic Product Manufacturing				
SIC/NAICS Code:	326198				
63	2 of 34	NNE/229.1	109.8 / 3.62	SERCO CANADA 600 ORWELL ST UNIT 6-8 MISSISSAUGA ON L5A 3R9	SCT

Map Key	Number of Records	Direction/ Distance (m)	Elev/Diff (m)	Site	DB
Established:		1953			
Plant Size (ft²):		10000			
Employment:		25			
--Details--					
Description:		All Other Plastic Product Manufacturing			
SIC/NAICS Code:		326198			
Description:		Cutlery and Hand Tool Manufacturing			
SIC/NAICS Code:		332210			
Description:		Material Handling Equipment Manufacturing			
SIC/NAICS Code:		333920			
63	3 of 34	NNE/229.1	109.8 / 3.62	Stealco Ltd. 600 Orwell St Unit 26 Mississauga ON L5A 3R9	SCT
Established:		1995			
Plant Size (ft²):		5000			
Employment:					
--Details--					
Description:		Other Ornamental and Architectural Metal Products Manufacturing			
SIC/NAICS Code:		332329			
63	4 of 34	NNE/229.1	109.8 / 3.62	Dominion Saw Limited 600 Orwell St Unit 1 Mississauga ON L5A 3R9	SCT
Established:		1974			
Plant Size (ft²):		12000			
Employment:					
--Details--					
Description:		Cutlery and Hand Tool Manufacturing			
SIC/NAICS Code:		332210			
Description:		Other Metalworking Machinery Manufacturing			
SIC/NAICS Code:		333519			
Description:		Hardware Wholesaler-Distributors			
SIC/NAICS Code:		416330			
Description:		Other Personal and Household Goods Repair and Maintenance			
SIC/NAICS Code:		811490			
63	5 of 34	NNE/229.1	109.8 / 3.62	DOCKFAB LTD 600 ORWELL ST UNIT 6 MISSISSAUGA ON L5A 3R9	SCT
Established:		1981			
Plant Size (ft²):		5000			
Employment:		8			
--Details--					

Map Key	Number of Records	Direction/ Distance (m)	Elev/Diff (m)	Site	DB
Description:		PLASTICS PRODUCTS, NOT ELSEWHERE CLASSIFIED			
SIC/NAICS Code:		3089			
63	6 of 34	<i>NNE/229.1</i>	<i>109.8 / 3.62</i>	Precision Multiple Controls 600 Orwell St Unit 27 Mississauga ON L5A 3R9	SCT
Established:		1967			
Plant Size (ft²):		3100			
Employment:		3			
--Details--					
Description:		Other New Motor Vehicle Parts and Accessories Wholesaler-Distributors			
SIC/NAICS Code:		415290			
Description:		Electrical Wiring and Construction Supplies Wholesaler-Distributors			
SIC/NAICS Code:		416110			
63	7 of 34	<i>NNE/229.1</i>	<i>109.8 / 3.62</i>	CORPORATE MILLWORK INDUSTRIES 600 ORWELL ST UNIT 22 MISSISSAUGA ON L5A 3R9	SCT
Established:		1988			
Plant Size (ft²):		10000			
Employment:		3			
--Details--					
Description:		MILLWORK			
SIC/NAICS Code:		2431			
Description:		WOOD OFFICE AND STORE FIXTURES, PARTITIONS, SHELVING, AND LOCKERS			
SIC/NAICS Code:		2541			
63	8 of 34	<i>NNE/229.1</i>	<i>109.8 / 3.62</i>	K-2 CHEMICALS LTD. 600 ORWELL ST UNIT 15 MISSISSAUGA ON L5A 3R9	SCT
Established:		1988			
Plant Size (ft²):		2400			
Employment:		4			
--Details--					
Description:		CHEMICALS AND CHEMICAL PREPARATIONS, NOT ELSEWHERE CLASSIFIED			
SIC/NAICS Code:		2899			
Description:		BUSINESS SERVICES, NOT ELSEWHERE CLASSIFIED			
SIC/NAICS Code:		7389			
63	9 of 34	<i>NNE/229.1</i>	<i>109.8 / 3.62</i>	SERCO CORPORATION 600 ORWELL ST UNIT 6 MISSISSAUGA ON L5A 3R9	SCT
Established:		0000			
Plant Size (ft²):		0			
Employment:		25			

Map Key	Number of Records	Direction/ Distance (m)	Elev/Diff (m)	Site	DB
--Details--					
Description:		INDUSTRIAL TRUCKS, TRACTORS, TRAILERS, AND STACKERS			
SIC/NAICS Code:		3537			
63	10 of 34	NNE/229.1	109.8 / 3.62	POWERSPEC INC. 600 ORWELL ST UNIT 20 MISSISSAUGA ON L5A 3R9	SCT
Established:		1989			
Plant Size (ft²):		0			
Employment:		8			
--Details--					
Description:		ELECTRICAL INDUSTRIAL APPARATUS, NOT ELSEWHERE CLASSIFIED			
SIC/NAICS Code:		3629			
63	11 of 34	NNE/229.1	109.8 / 3.62	Lakeview Millwork Limited 600 Orwell St Unit 22 Mississauga ON L5A 3R9	SCT
Established:		01-AUG-97			
Plant Size (ft²):		11000			
Employment:					
--Details--					
Description:		Other Wood Household Furniture Manufacturing			
SIC/NAICS Code:		337123			
Description:		Wood Office Furniture, including Custom Architectural Woodwork, Manufacturing			
SIC/NAICS Code:		337213			
Description:		Other Millwork			
SIC/NAICS Code:		321919			
Description:		Institutional Furniture Manufacturing			
SIC/NAICS Code:		337127			
63	12 of 34	NNE/229.1	109.8 / 3.62	Dominion Saw Limited - Div. of North American Products Corp. 600 Orwell St Unit 1 Mississauga ON L5A 3R9	SCT
Established:		1975			
Plant Size (ft²):		12000			
Employment:		18			
--Details--					
Description:		Cutlery and Hand Tool Manufacturing			
SIC/NAICS Code:		332210			
Description:		Other Metalworking Machinery Manufacturing			
SIC/NAICS Code:		333519			
63	13 of 34	NNE/229.1	109.8 / 3.62	Precision Multiple Controls Inc. 600 Orwell St Unit 27	SCT

Map Key	Number of Records	Direction/ Distance (m)	Elev/Diff (m)	Site	DB
Mississauga ON L5A 3R9					
Established:		1967			
Plant Size (ft²):		3100			
Employment:		3			
--Details--					
Description:		Other New Motor Vehicle Parts and Accessories Wholesaler-Distributors			
SIC/NAICS Code:		415290			
Description:		Electrical Wiring and Construction Supplies Wholesaler-Distributors			
SIC/NAICS Code:		416110			
63	14 of 34	NNE/229.1	109.8 / 3.62	MACRO ENGINEERING 600 ORWELL STREET MISSISSAUGA ON L5A 3R9	GEN
Generator No:	ON0882900			PO Box No:	
Status:				Country:	
Approval Years:	86,87,88			Choice of Contact:	
Contam. Facility:				Co Admin:	
MHSW Facility:				Phone No Admin:	
SIC Code:	3199				
SIC Description:		OTHER MACHINERY			
<u>Detail(s)</u>					
Waste Class:		253			
Waste Class Desc:		EMULSIFIED OILS			
63	15 of 34	NNE/229.1	109.8 / 3.62	MACRO OUT OF BUSINESS 600 ORWELL STREET MISSISSAUGA ON L5A 3R9	GEN
Generator No:	ON0882900			PO Box No:	
Status:				Country:	
Approval Years:	89,90			Choice of Contact:	
Contam. Facility:				Co Admin:	
MHSW Facility:				Phone No Admin:	
SIC Code:	3199				
SIC Description:		OTHER MACHINERY			
<u>Detail(s)</u>					
Waste Class:		253			
Waste Class Desc:		EMULSIFIED OILS			
63	16 of 34	NNE/229.1	109.8 / 3.62	MACRO OUT OF BUSINESS 25-350 600 ORWELL STREET MISSISSAUGA ON L5A 3R9	GEN
Generator No:	ON0882900			PO Box No:	
Status:				Country:	
Approval Years:	92,93,94,95,96,97,98			Choice of Contact:	
Contam. Facility:				Co Admin:	
MHSW Facility:				Phone No Admin:	
SIC Code:	3199				
SIC Description:		OTHER MACHINERY			

Map Key	Number of Records	Direction/ Distance (m)	Elev/Diff (m)	Site	DB
63	17 of 34	NNE/229.1	109.8 / 3.62	DOMINION SAW 600 ORWELL STREET MISSISSAUGA ON L5A 3R9	GEN
Generator No:	ON1908300			PO Box No:	
Status:				Country:	
Approval Years:	94,95,96,97,98			Choice of Contact:	
Contam. Facility:				Co Admin:	
MHSW Facility:				Phone No Admin:	
SIC Code:	3081				
SIC Description:	MACHINE SHOP IND.				
Detail(s)					
Waste Class:	253				
Waste Class Desc:	EMULSIFIED OILS				
63	18 of 34	NNE/229.1	109.8 / 3.62	Hunko Machinery Works Ltd. 600 Orwell St Mississauga ON L5A 3R9	SCT
Established:	1965				
Plant Size (ft²):					
Employment:	6				
--Details--					
Description:	Stamping				
SIC/NAICS Code:	332118				
Description:	Machine Shops				
SIC/NAICS Code:	332710				
Description:	Other Metalworking Machinery Manufacturing				
SIC/NAICS Code:	333519				
63	19 of 34	NNE/229.1	109.8 / 3.62	Alif Linen Inc. 600 Orwell St Unit 20-21 Mississauga ON L5A 3R9	SCT
Established:	1990				
Plant Size (ft²):	4800				
Employment:	12				
--Details--					
Description:	Linen, Drapery and Other Textile Furnishings Wholesaler-Distributors				
SIC/NAICS Code:	414330				
Description:	Curtain and Linen Mills				
SIC/NAICS Code:	314120				
63	20 of 34	NNE/229.1	109.8 / 3.62	600 Orwell St. Mississauga ON L5A 3R9	EHS
Order No:	20040218012			Nearest Intersection:	
Status:	C			Municipality:	
Report Type:	Site Report			Client Prov/State:	ON
Report Date:	2/19/04			Search Radius (km):	0.25
Date Received:	2/18/04			X:	-79.59553

Map Key	Number of Records	Direction/ Distance (m)	Elev/Diff (m)	Site	DB
<i>Previous Site Name:</i>				Y:	43.589102
<i>Lot/Building Size:</i>					
<i>Additional Info Ordered:</i>					
63	21 of 34	NNE/229.1	109.8 / 3.62	600 Orwell Street Mississauga ON L5A 3R9	EHS
<i>Order No:</i>	20041117013			<i>Nearest Intersection:</i>	Cawthra & Queensway
<i>Status:</i>	C			<i>Municipality:</i>	
<i>Report Type:</i>	Complete Report			<i>Client Prov/State:</i>	ON
<i>Report Date:</i>	11/23/04			<i>Search Radius (km):</i>	0.25
<i>Date Received:</i>	11/17/04			<i>X:</i>	-79.595538
<i>Previous Site Name:</i>				<i>Y:</i>	43.589135
<i>Lot/Building Size:</i>					
<i>Additional Info Ordered:</i>	Fire Insur. Maps and/or Site Plans				
63	22 of 34	NNE/229.1	109.8 / 3.62	600 Orwell Street Mississauga ON L5A 3R9	EHS
<i>Order No:</i>	20050207010			<i>Nearest Intersection:</i>	Cawthra Rd. and Orwell St.
<i>Status:</i>	C			<i>Municipality:</i>	
<i>Report Type:</i>				<i>Client Prov/State:</i>	ON
<i>Report Date:</i>	2/16/2005			<i>Search Radius (km):</i>	0.25
<i>Date Received:</i>	2/7/2005			<i>X:</i>	-79.595614
<i>Previous Site Name:</i>				<i>Y:</i>	43.589185
<i>Lot/Building Size:</i>					
<i>Additional Info Ordered:</i>					
63	23 of 34	NNE/229.1	109.8 / 3.62	Dock Products Canada Inc. 600 Orwell St Mississauga ON L5A 3R9	SCT
<i>Established:</i>	01-JUN-53				
<i>Plant Size (ft²):</i>	10000				
<i>Employment:</i>					
--Details--					
<i>Description:</i>	All Other Machinery, Equipment and Supplies Wholesaler-Distributors				
<i>SIC/NAICS Code:</i>	417990				
<i>Description:</i>	All Other Plastic Product Manufacturing				
<i>SIC/NAICS Code:</i>	326198				
<i>Description:</i>	Industrial Machinery, Equipment and Supplies Wholesaler-Distributors				
<i>SIC/NAICS Code:</i>	417230				
<i>Description:</i>	Cutlery and Hand Tool Manufacturing				
<i>SIC/NAICS Code:</i>	332210				
<i>Description:</i>	Material Handling Equipment Manufacturing				
<i>SIC/NAICS Code:</i>	333920				
<i>Description:</i>	Material Handling Equipment Manufacturing				
<i>SIC/NAICS Code:</i>	333920				
<i>Description:</i>	Other Specialty-Line Building Supplies Wholesaler-Distributors				
<i>SIC/NAICS Code:</i>	416390				

Map Key	Number of Records	Direction/ Distance (m)	Elev/Diff (m)	Site	DB
63	24 of 34	NNE/229.1	109.8 / 3.62	600 Orwell Street Mississauga ON L5A 3R9	EHS
Order No:	20060822023			Nearest Intersection:	
Status:	C			Municipality:	
Report Type:	Complete Report			Client Prov/State:	MI
Report Date:	8/31/2006			Search Radius (km):	0.5
Date Received:	8/22/2006			X:	-79.595453
Previous Site Name:				Y:	43.589043
Lot/Building Size:					
Additional Info Ordered:	Fire Insur. Maps And /or Site Plans				
63	25 of 34	NNE/229.1	109.8 / 3.62	600 Orwell St, Unit# 9-12 Mississauga ON L5A 3R9	SPL
Ref No:	6486-74HU8C			Discharger Report:	
Site No:				Material Group:	Chemicals
Incident Dt:				Health/Env Conseq:	
Year:				Client Type:	
Incident Cause:				Sector Type:	Other
Incident Event:				Agency Involved:	
Contaminant Code:	27			Nearest Watercourse:	
Contaminant Name:	ORGANIC SUBSTANCE			Site Address:	
Contaminant Limit 1:				Site District Office:	
Contam Limit Freq 1:				Site Postal Code:	
Contaminant UN No 1:				Site Region:	
Environment Impact:	Not Anticipated			Site Municipality:	Mississauga
Nature of Impact:	Air Pollution; Soil Contamination; Surface Water Pollution			Site Lot:	
Receiving Medium:	Land & Water			Site Conc:	
Receiving Env:				Northing:	
MOE Response:	Not MOE mandate			Easting:	
Dt MOE Arvl on Scn:				Site Geo Ref Accu:	
MOE Reported Dt:	6/25/2007			Site Map Datum:	
Dt Document Closed:	7/9/2007			SAC Action Class:	
Incident Reason:				Source Type:	
Site Name:	Frutika Produce<UNOFFICIAL>				
Site County/District:					
Site Geo Ref Meth:					
Incident Summary:	Trailer leaking rotten papaya				
Contaminant Qty:	unknown other - see incident description				
63	26 of 34	NNE/229.1	109.8 / 3.62	Nap Gladu 600 Orwell Street Mississauga ON L5A 3R9	GEN
Generator No:	ON9291016			PO Box No:	
Status:				Country:	
Approval Years:	07,08			Choice of Contact:	
Contam. Facility:				Co Admin:	
MHSW Facility:				Phone No Admin:	
SIC Code:	332510 332710				
SIC Description:	Hardware Manufacturing, Machine Shops				
Detail(s)					
Waste Class:	252				
Waste Class Desc:	WASTE OILS & LUBRICANTS				
63	27 of 34	NNE/229.1	109.8 / 3.62	Tappatec Inc. 600 Orwell St Unit 17	SCT

Map Key	Number of Records	Direction/ Distance (m)	Elev/Diff (m)	Site	DB
<i>Mississauga ON L5A 3R9</i>					
Established:		01-SEP-80			
Plant Size (ft²):		3000			
Employment:					
--Details--					
Description:		Wholesale Trade Agents and Brokers			
SIC/NAICS Code:		419120			
Description:		Floor Covering Wholesaler-Distributors			
SIC/NAICS Code:		414320			
Description:		Floor Covering Wholesaler-Distributors			
SIC/NAICS Code:		414320			
63	28 of 34	NNE/229.1	109.8 / 3.62	Audio Operations Ltd. 600 Orwell St Unit 29 Mississauga ON L5A 3R9	SCT
Established:		01-SEP-85			
Plant Size (ft²):		6000			
Employment:					
--Details--					
Description:		Electrical Wiring and Construction Supplies Wholesaler-Distributors			
SIC/NAICS Code:		416110			
Description:		Electronic Components, Navigational and Communications Equipment and Supplies Wholesaler-Distributors			
SIC/NAICS Code:		417320			
Description:		Home Entertainment Equipment Wholesaler-Distributors			
SIC/NAICS Code:		414210			
63	29 of 34	NNE/229.1	109.8 / 3.62	600 Orwell St MISSISSAUGA ON L5A 3R9	HINC
External File Num:		FS INC 0710-05721			
Fuel Occurrence Type:		Fire			
Date of Occurrence:		10/4/2007			
Fuel Type Involved:		Natural Gas			
Status Desc:		Completed - Level 2 Root Cause Not Established(End)			
Job Type Desc:		Incident/Near-Miss Occurrence (FS)			
Oper. Type Involved:		Commercial (e.g. restaurant, business unit, etc)			
Service Interruptions:		Yes			
Property Damage:		Yes			
Fuel Life Cycle Stage:		Utilization			
Root Cause:					
Reported Details:					
Fuel Category:		Gaseous Fuel			
Occurrence Type:		Incident			
Affiliation:		Emergency Services (Fire, Police,etc)			
County Name:		Peel			
Approx. Quant. Rel:					
Nearby body of water:					
Enter Drainage Syst.:					
Approx. Quant. Unit:					
Environmental Impact:					

Map Key	Number of Records	Direction/ Distance (m)	Elev/Diff (m)	Site	DB
63	30 of 34	NNE/229.1	109.8 / 3.62	600 Orwell Street Mississauga ON	EHS
Order No:	20120515003			Nearest Intersection:	
Status:	C			Municipality:	Mississauga
Report Type:	Standard Report			Client Prov/State:	MD
Report Date:	24-MAY-12			Search Radius (km):	.25
Date Received:	15-MAY-12			X:	-79.595538
Previous Site Name:				Y:	43.589018
Lot/Building Size:					
Additional Info Ordered:	Aerial Photos				
63	31 of 34	NNE/229.1	109.8 / 3.62	Enbridge Gas Distribution Inc. 600 Orwell St. Mississauga ON	SPL
Ref No:	2261-97HTZ8			Discharger Report:	
Site No:				Material Group:	
Incident Dt:	08-MAY-13			Health/Env Conseq:	
Year:				Client Type:	
Incident Cause:	Leak/Break			Sector Type:	Pipeline/Components
Incident Event:				Agency Involved:	
Contaminant Code:	35			Nearest Watercourse:	
Contaminant Name:	NATURAL GAS (METHANE)			Site Address:	600 Orwell St.
Contaminant Limit 1:				Site District Office:	
Contam Limit Freq 1:				Site Postal Code:	
Contaminant UN No 1:				Site Region:	
Environment Impact:	Confirmed			Site Municipality:	Mississauga
Nature of Impact:	Air Pollution			Site Lot:	
Receiving Medium:				Site Conc:	
Receiving Env:				Northing:	
MOE Response:	Not MOE mandate			Easting:	
Dt MOE Arvl on Scn:				Site Geo Ref Accu:	
MOE Reported Dt:	08-MAY-13			Site Map Datum:	
Dt Document Closed:	16-MAY-13			SAC Action Class:	TSSA - Fuel Safety Branch - Hydrocarbon Fuel Release/Spill
Incident Reason:	Operator/Human Error			Source Type:	
Site Name:	600 Orwell St.<UNOFFICIAL>				
Site County/District:					
Site Geo Ref Meth:					
Incident Summary:	TSSA FSB: 1, 1/4" steel header service line strike				
Contaminant Qty:	0 other - see incident description				
63	32 of 34	NNE/229.1	109.8 / 3.62	600 ORWELL ST, MISSISSAUGA ON	PINC
Incident ID:				Health Impact:	
Incident No:	1098214			Environment Impact:	
Type:	FS-Pipeline Incident			Property Damage:	Yes
Status Code:	Pipeline Damage Reason Est			Service Interrupt:	
Fuel Occurrence Tp:				Enforce Policy:	Yes
Fuel Type:				Public Relation:	
Tank Status:	RC Established			Pipeline System:	
Task No:	4469437			Depth:	
Spills Action Centre:				Pipe Material:	
Method Details:	E-mail			PSIG:	
Fuel Category:	Natural Gas			Attribute Category:	FS-Perform P-line Inc Invest
Date of Occurrence:				Regulator Location:	
Occurrence Start Date:	2013/05/22				
Operation Type:					

Map Key	Number of Records	Direction/ Distance (m)	Elev/Diff (m)	Site	DB
Pipeline Type: Regulator Type: Summary: 600 ORWELL ST, MISSISSAUGA - 1 1/4" PIPELINE HIT Reported By: Kowba, Jonathan (ENE) Jonathan.Kowba@ontario.ca Affiliation: Occurrence Desc: Damage Reason: Facility was not located or marked Notes:					
63	33 of 34	NNE/229.1	109.8 / 3.62	600 Orwell St Mississauga ON L5A3R9	EHS
Order No: 20150715056 Status: C Report Type: Site Report Report Date: 16-JUL-15 Date Received: 15-JUL-15 Previous Site Name: NAP Gladu NAP Tools NAPG Gladu Drake Corp BC Saw Nearest Intersection: Municipality: Client Prov/State: DC Search Radius (km): .001 X: -79.595236 Y: 43.589187 Lot/Building Size: Additional Info Ordered:					
63	34 of 34	NNE/229.1	109.8 / 3.62	Skyline Commercial Real Estate Holdings Inc. 600 Orwell Street Mississauga ON L5A 3R9	GEN
Generator No: ON8148017 Status: Approval Years: 2016 Contam. Facility: No MHSW Facility: No SIC Code: 531120 SIC Description: LESSORS OF NON-RESIDENTIAL BUILDINGS (EXCEPT MINI-WAREHOUSES) PO Box No: Country: Canada Choice of Contact: CO_ADMIN Co Admin: J.P. Marini Phone No Admin: 647-339-0413 Ext.					
Detail(s)					
Waste Class: 251 Waste Class Desc: OIL SKIMMINGS & SLUDGES					
64	1 of 1	WSW/215.7	101.8 / -4.38	ON	BORE
Borehole ID: 649395 OGF ID: 215549770 Status: Type: Borehole Use: Geotechnical/Geological Investigation Completion Date: NOV-1959 Static Water Level: 0.1 Primary Water Use: Not Used Sec. Water Use: Total Depth m: 5.6 Depth Ref: Ground Surface Depth Elev: Drill Method: Diamond Drill Orig Ground Elev m: 102 Elev Reliabil Note: DEM Ground Elev m: 101 Concession: Location D: Survey D: Inclin FLG: No SP Status: Initial Entry Surv Elev: No Piezometer: No Primary Name: Municipality: Lot: Township: Latitude DD: 43.577971 Longitude DD: -79.607336 UTM Zone: 17 Easting: 612445 Northing: 4825943 Location Accuracy: Accuracy: Not Applicable					

Map Key	Number of Records	Direction/ Distance (m)	Elev/Diff (m)	Site	DB
---------	-------------------	----------------------------	------------------	------	----

Comments:

Borehole Geology Stratum

Geology Stratum ID:	218526795			Mat Consistency:	
Top Depth:	0			Material Moisture:	
Bottom Depth:	.5			Material Texture:	
Material Color:				Non Geo Mat Type:	
Material 1:	Soil			Geologic Formation:	
Material 2:	Sand			Geologic Group:	
Material 3:				Geologic Period:	
Material 4:				Depositional Gen:	
Gsc Material Description:					
Stratum Description:	SOIL,SAND.				
Geology Stratum ID:	218526797			Mat Consistency:	Hard
Top Depth:	1.7			Material Moisture:	
Bottom Depth:	5.6			Material Texture:	
Material Color:	Grey			Non Geo Mat Type:	
Material 1:	Till			Geologic Formation:	
Material 2:	Clay			Geologic Group:	
Material 3:	Gravel			Geologic Period:	
Material 4:	Shale			Depositional Gen:	
Gsc Material Description:					
Stratum Description:	TILL,CLAY,GRAVEL, SHALE. GREY,HARD. 016010025 007 0001500500055036 **Note: Many records provided by the department have a truncated [Stratum Description] field.				
Geology Stratum ID:	218526796			Mat Consistency:	Firm
Top Depth:	.5			Material Moisture:	
Bottom Depth:	1.7			Material Texture:	
Material Color:	Brown			Non Geo Mat Type:	
Material 1:	Clay			Geologic Formation:	
Material 2:	Sand			Geologic Group:	
Material 3:				Geologic Period:	
Material 4:				Depositional Gen:	
Gsc Material Description:					
Stratum Description:	CLAY,SAND. BROWN,FIRM, WATER STABLE AT 334.6 FEET.				

Source

Source Type:	Data Survey	Source Appl:	Spatial/Tabular
Source Orig:	Geological Survey of Canada	Source Iden:	1
Source Date:	1956-1972	Scale or Res:	Varies
Confidence:	H	Horizontal:	NAD27
Observatio:		Verticalda:	Mean Average Sea Level
Source Name:	Urban Geology Automated Information System (UGAIS)		
Source Details:	File: TOR3.txt RecordID: 200540 NTS_Sheet: 30M12A		
Confiden 1:	Logged by professional. Exact and complete description of material and properties.		

Source List

Source Identifier:	1	Horizontal Datum:	NAD27
Source Type:	Data Survey	Vertical Datum:	Mean Average Sea Level
Source Date:	1956-1972	Projection Name:	Universal Transverse Mercator
Scale or Resolution:	Varies		
Source Name:	Urban Geology Automated Information System (UGAIS)		
Source Originators:	Geological Survey of Canada		

65	1 of 2	WSW/229.6	101.8 / -4.38	UNKNOWN COOKSVILLE CREEK,OUTLET UNDER PAISLEY STREET BRIDGE (HWY 10 & QEW AREA) MISSISSAUGA CITY ON	SPL
--------------------	--------	-----------	---------------	--	-----

Map Key	Number of Records	Direction/ Distance (m)	Elev/Diff (m)	Site	DB
Ref No: 123685 Site No: Incident Dt: 2/16/1996 Year: Incident Cause: OTHER CAUSE (N.O.S.) Incident Event: Contaminant Code: Contaminant Name: Contaminant Limit 1: Contam Limit Freq 1: Contaminant UN No 1: Environment Impact: CONFIRMED Nature of Impact: Water course or lake Receiving Medium: WATER Receiving Env: MOE Response: Dt MOE Arvl on Scn: MOE Reported Dt: 2/16/1996 Dt Document Closed: Incident Reason: UNKNOWN Site Name: Site County/District: Site Geo Ref Meth: Incident Summary: UNKNOWN SOURCE-20 L OIL TO CREEK, MUNICIPALITY HAS RESPONDED TO CLEAN. Contaminant Qty:				Discharger Report: Material Group: Health/Env Conseq: Client Type: Sector Type: Agency Involved: Nearest Watercourse: Site Address: Site District Office: Site Postal Code: Site Region: Site Municipality: 21102 Site Lot: Site Conc: Northing: Easting: PEEL REGION, MISSISSAUGA WORKS Site Geo Ref Accu: Site Map Datum: SAC Action Class: Source Type:	
65	2 of 2	WSW/229.6	101.8 / -4.38	UNKNOWN COOKSVILLE CREEK AT PAISLEY STREET BRIDGE MISSISSAUGA CITY ON	SPL
Ref No: 135632 Site No: Incident Dt: 12/28/1996 Year: Incident Cause: UNKNOWN Incident Event: Contaminant Code: Contaminant Name: Contaminant Limit 1: Contam Limit Freq 1: Contaminant UN No 1: Environment Impact: CONFIRMED Nature of Impact: Water course or lake Receiving Medium: WATER Receiving Env: MOE Response: Dt MOE Arvl on Scn: MOE Reported Dt: 12/28/1996 Dt Document Closed: Incident Reason: UNKNOWN Site Name: Site County/District: Site Geo Ref Meth: Incident Summary: UNKNOWN: FUEL OIL ODOUR & SHEEN NOTED ON CREEK THIS MORNING. Contaminant Qty:				Discharger Report: Material Group: Health/Env Conseq: Client Type: Sector Type: Agency Involved: Nearest Watercourse: Site Address: Site District Office: Site Postal Code: Site Region: Site Municipality: 21102 Site Lot: Site Conc: Northing: Easting: CITY & REGIONAL WORKS Site Geo Ref Accu: Site Map Datum: SAC Action Class: Source Type:	
66	1 of 1	WSW/210.7	101.8 / -4.38	ON	BORE
Borehole ID:	649394			Inclin FLG:	No

Map Key	Number of Records	Direction/ Distance (m)	Elev/Diff (m)	Site	DB
OGF ID:	215549769			SP Status:	Initial Entry
Status:				Surv Elev:	No
Type:	Borehole			Piezometer:	No
Use:	Geotechnical/Geological Investigation			Primary Name:	
Completion Date:	NOV-1959			Municipality:	
Static Water Level:	0.1			Lot:	
Primary Water Use:	Not Used			Township:	
Sec. Water Use:				Latitude DD:	43.577792
Total Depth m:	4.1			Longitude DD:	-79.607464
Depth Ref:	Ground Surface			UTM Zone:	17
Depth Elev:				Easting:	612435
Drill Method:	Diamond Drill			Northing:	4825923
Orig Ground Elev m:	103			Location Accuracy:	
Elev Reliabil Note:				Accuracy:	Not Applicable
DEM Ground Elev m:	102				
Concession:					
Location D:					
Survey D:					
Comments:					

Borehole Geology Stratum

Geology Stratum ID:	218526794			Mat Consistency:	Hard
Top Depth:	2			Material Moisture:	
Bottom Depth:	4.1			Material Texture:	
Material Color:	Grey			Non Geo Mat Type:	
Material 1:	Till			Geologic Formation:	
Material 2:	Clay			Geologic Group:	
Material 3:	Silt			Geologic Period:	
Material 4:	Gravel			Depositional Gen:	
Gsc Material Description:					
Stratum Description:	TILL,CLAY,SILT, GRAVEL. GREY,HARD. 011 022019039 009 0001001000065055 **Note: Many records provided by the department have a truncated [Stratum Description] field.				
Geology Stratum ID:	218526793			Mat Consistency:	Stiff
Top Depth:	1.4			Material Moisture:	
Bottom Depth:	2			Material Texture:	
Material Color:	Grey			Non Geo Mat Type:	
Material 1:	Clay			Geologic Formation:	
Material 2:	Sand			Geologic Group:	
Material 3:				Geologic Period:	
Material 4:				Depositional Gen:	
Gsc Material Description:					
Stratum Description:	CLAY,SAND. GREY,STIFF.				
Geology Stratum ID:	218526792			Mat Consistency:	Stiff
Top Depth:	.3			Material Moisture:	
Bottom Depth:	1.4			Material Texture:	
Material Color:	Brown			Non Geo Mat Type:	
Material 1:	Sand			Geologic Formation:	
Material 2:	Gravel			Geologic Group:	
Material 3:				Geologic Period:	
Material 4:				Depositional Gen:	
Gsc Material Description:					
Stratum Description:	SAND,GRAVEL. BROWN,STIFF, WATER STABLE AT 337.8 FEET.				
Geology Stratum ID:	218526791			Mat Consistency:	
Top Depth:	0			Material Moisture:	
Bottom Depth:	.3			Material Texture:	
Material Color:				Non Geo Mat Type:	
Material 1:	Fill			Geologic Formation:	
Material 2:	Gravel			Geologic Group:	
Material 3:	Sand			Geologic Period:	
Material 4:				Depositional Gen:	fill
Gsc Material Description:					

Map Key	Number of Records	Direction/ Distance (m)	Elev/Diff (m)	Site	DB
---------	-------------------	----------------------------	------------------	------	----

Stratum Description: FILL, GRAVEL, SAND.

Source

Source Type:	Data Survey	Source Appl:	Spatial/Tabular
Source Orig:	Geological Survey of Canada	Source Iden:	1
Source Date:	1956-1972	Scale or Res:	Varies
Confidence:	H	Horizontal:	NAD27
Observatio:		Verticalda:	Mean Average Sea Level
Source Name:	Urban Geology Automated Information System (UGAIS)		
Source Details:	File: TOR3.txt RecordID: 200530 NTS_Sheet: 30M12A		
Confiden 1:	Logged by professional. Exact and complete description of material and properties.		

Source List

Source Identifier:	1	Horizontal Datum:	NAD27
Source Type:	Data Survey	Vertical Datum:	Mean Average Sea Level
Source Date:	1956-1972	Projection Name:	Universal Transverse Mercator
Scale or Resolution:	Varies		
Source Name:	Urban Geology Automated Information System (UGAIS)		
Source Originators:	Geological Survey of Canada		

67 1 of 1 **WSW/215.4** **101.8 / -4.38** **ON** **BORE**

Borehole ID:	853266	Inclin FLG:	No
OGF ID:	215575934	SP Status:	Initial Entry
Status:	Decommissioned	Surv Elev:	No
Type:	Borehole	Piezometer:	No
Use:	Geotechnical/Geological Investigation	Primary Name:	
Completion Date:	NOV-1959	Municipality:	
Static Water Level:	1.2	Lot:	LOT 15
Primary Water Use:		Township:	TORONTO
Sec. Water Use:		Latitude DD:	43.577821
Total Depth m:	5.7	Longitude DD:	-79.607507
Depth Ref:	Ground Surface	UTM Zone:	17
Depth Elev:		Easting:	612431
Drill Method:	Hollow stem auger	Northing:	4825926
Orig Ground Elev m:	102	Location Accuracy:	
Elev Reliabil Note:		Accuracy:	Within 10 metres
DEM Ground Elev m:	102		
Concession:	CON 1 SOUTH OF DUNDAS STREET		
Location D:	Proposed Storm Sewer at Cooksville, District #6 - Hwy. #10 - W.P. 101-58. It is understood that the proposed storm sewer will be located at an offset distance of approx. 37 ft. East of the Centre line of existing Hwy. 10 to Paisley Blvd., then via Paisle		

Survey D:
Comments:

Borehole Geology Stratum

Geology Stratum ID:	218624941	Mat Consistency:	
Top Depth:	.6	Material Moisture:	
Bottom Depth:	1.8	Material Texture:	
Material Color:	Brown	Non Geo Mat Type:	
Material 1:	Clay	Geologic Formation:	
Material 2:	Sand	Geologic Group:	
Material 3:		Geologic Period:	
Material 4:		Depositional Gen:	
Gsc Material Description:			
Stratum Description:	Medium brown sandy clay **Note: Many records provided by the department have a truncated [Stratum Description] field.		

Geology Stratum ID:	218624942	Mat Consistency:	Dense
----------------------------	-----------	-------------------------	-------

Map Key	Number of Records	Direction/ Distance (m)	Elev/Diff (m)	Site	DB
Top Depth:	1.8			Material Moisture:	
Bottom Depth:	5.7			Material Texture:	
Material Color:	Grey			Non Geo Mat Type:	
Material 1:	Till			Geologic Formation:	
Material 2:	Clay			Geologic Group:	
Material 3:	Silty			Geologic Period:	
Material 4:	Gravel			Depositional Gen:	glacial
Gsc Material Description:					
Stratum Description:	Dense Glacial till (grey silty clay with fine to medium gravel) - traces of fragments of shale Elev. 320.5 below **Note: Many records provided by the department have a truncated [Stratum Description] field.				
Geology Stratum ID:	218624940			Mat Consistency:	
Top Depth:	0			Material Moisture:	
Bottom Depth:	.6			Material Texture:	
Material Color:				Non Geo Mat Type:	
Material 1:	Topsoil			Geologic Formation:	
Material 2:	Sand			Geologic Group:	
Material 3:				Geologic Period:	
Material 4:				Depositional Gen:	
Gsc Material Description:					
Stratum Description:	Sandy topsoil **Note: Many records provided by the department have a truncated [Stratum Description] field.				

<u>68</u>	1 of 1	WSW/212.4	101.8 / -4.38	ON	BORE
Borehole ID:	853267			Inclin FLG:	No
OGF ID:	215575935			SP Status:	Initial Entry
Status:	Decommissioned			Surv Elev:	No
Type:	Borehole			Piezometer:	No
Use:	Geotechnical/Geological Investigation			Primary Name:	
Completion Date:	NOV-1959			Municipality:	
Static Water Level:	1.4			Lot:	LOT 15
Primary Water Use:				Township:	TORONTO
Sec. Water Use:				Latitude DD:	43.577723
Total Depth m:	4.1			Longitude DD:	-79.607572
Depth Ref:	Ground Surface			UTM Zone:	17
Depth Elev:				Easting:	612426
Drill Method:	Hollow stem auger			Northing:	4825915
Orig Ground Elev m:	103			Location Accuracy:	
Elev Reliabil Note:				Accuracy:	Within 10 metres
DEM Ground Elev m:	102				
Concession:	CON 1 SOUTH OF DUNDAS STREET				
Location D:	Proposed Storm Sewer at Cooksville, District #6 - Hwy. #10 - W.P. 101-58. It is understood that the proposed storm sewer will be located at an offset distance of approx. 37 ft. East of the Centre line of existing Hwy. 10 to Paisley Blvd., then via Paisle				
Survey D:					
Comments:					

Borehole Geology Stratum

Geology Stratum ID:	218624944			Mat Consistency:	
Top Depth:	.3			Material Moisture:	
Bottom Depth:	1.4			Material Texture:	
Material Color:	Brown			Non Geo Mat Type:	
Material 1:	Sand			Geologic Formation:	
Material 2:	Fine Gravel			Geologic Group:	
Material 3:				Geologic Period:	
Material 4:				Depositional Gen:	
Gsc Material Description:					
Stratum Description:	Medium brown sand with fine gravel **Note: Many records provided by the department have a truncated [Stratum Description] field.				
Geology Stratum ID:	218624946			Mat Consistency:	Dense
Top Depth:	2.3			Material Moisture:	

Map Key	Number of Records	Direction/ Distance (m)	Elev/Diff (m)	Site	DB
Bottom Depth:	4.1			Material Texture:	
Material Color:				Non Geo Mat Type:	
Material 1:	Till			Geologic Formation:	
Material 2:	Clay			Geologic Group:	
Material 3:	Silty			Geologic Period:	
Material 4:	Gravel			Depositional Gen:	glacial
Gsc Material Description:					
Stratum Description:	Dense Glacial till (grey silty clay with gravel) - at elev. 326 below with fragments of shale **Note: Many records provided by the department have a truncated [Stratum Description] field.				
Geology Stratum ID:	218624945			Mat Consistency:	Stiff
Top Depth:	1.4			Material Moisture:	
Bottom Depth:	2.3			Material Texture:	
Material Color:	Grey			Non Geo Mat Type:	
Material 1:	Clay			Geologic Formation:	
Material 2:	Sand			Geologic Group:	
Material 3:				Geologic Period:	
Material 4:				Depositional Gen:	
Gsc Material Description:					
Stratum Description:	Stiff grey clay with sand **Note: Many records provided by the department have a truncated [Stratum Description] field.				
Geology Stratum ID:	218624943			Mat Consistency:	
Top Depth:	0			Material Moisture:	
Bottom Depth:	.3			Material Texture:	
Material Color:				Non Geo Mat Type:	
Material 1:	Fill			Geologic Formation:	
Material 2:	Sand			Geologic Group:	
Material 3:	Gravel			Geologic Period:	
Material 4:				Depositional Gen:	
Gsc Material Description:					
Stratum Description:	Fill material (gravel and sand) **Note: Many records provided by the department have a truncated [Stratum Description] field.				

<u>69</u>	1 of 1	WSW/185.3	101.7 / -4.57	ON	BORE
Borehole ID:	649393			Inclin FLG:	No
OGF ID:	215549768			SP Status:	Initial Entry
Status:				Surv Elev:	No
Type:	Borehole			Piezometer:	No
Use:	Geotechnical/Geological Investigation			Primary Name:	
Completion Date:	DEC-1959			Municipality:	
Static Water Level:	0.1			Lot:	
Primary Water Use:	Not Used			Township:	
Sec. Water Use:				Latitude DD:	43.577432
Total Depth m:	4.7			Longitude DD:	-79.607472
Depth Ref:	Ground Surface			UTM Zone:	17
Depth Elev:				Easting:	612435
Drill Method:	Diamond Drill			Northing:	4825883
Orig Ground Elev m:	103			Location Accuracy:	
Elev Reliabil Note:				Accuracy:	Not Applicable
DEM Ground Elev m:	102				
Concession:					
Location D:					
Survey D:					
Comments:					

Borehole Geology Stratum

Geology Stratum ID:	218526787	Mat Consistency:	
Top Depth:	0	Material Moisture:	
Bottom Depth:	.5	Material Texture:	
Material Color:		Non Geo Mat Type:	

Map Key	Number of Records	Direction/ Distance (m)	Elev/Diff (m)	Site	DB
Material 1:	Fill			Geologic Formation:	
Material 2:	Gravel			Geologic Group:	
Material 3:	Sand			Geologic Period:	
Material 4:				Depositional Gen:	fill
Gsc Material Description:					
Stratum Description:	FILL, GRAVEL, SAND.				
Geology Stratum ID:	218526788			Mat Consistency:	Stiff
Top Depth:	.5			Material Moisture:	
Bottom Depth:	1.5			Material Texture:	
Material Color:	Grey			Non Geo Mat Type:	
Material 1:	Clay			Geologic Formation:	
Material 2:	Sand			Geologic Group:	
Material 3:				Geologic Period:	
Material 4:				Depositional Gen:	
Gsc Material Description:					
Stratum Description:	CLAY, SAND. GREY, STIFF, WATER STABLE AT 337.4 FEET.				
Geology Stratum ID:	218526789			Mat Consistency:	Dense
Top Depth:	1.5			Material Moisture:	
Bottom Depth:	2.7			Material Texture:	
Material Color:	Grey			Non Geo Mat Type:	
Material 1:	Sand			Geologic Formation:	
Material 2:	Gravel			Geologic Group:	
Material 3:				Geologic Period:	
Material 4:				Depositional Gen:	
Gsc Material Description:					
Stratum Description:	SAND, GRAVEL. GREY, DENSE.				
Geology Stratum ID:	218526790			Mat Consistency:	Dense
Top Depth:	2.7			Material Moisture:	
Bottom Depth:	4.7			Material Texture:	
Material Color:	Grey			Non Geo Mat Type:	
Material 1:	Till			Geologic Formation:	
Material 2:	Clay			Geologic Group:	
Material 3:	Silt			Geologic Period:	
Material 4:	Gravel			Depositional Gen:	
Gsc Material Description:					
Stratum Description:	TILL, CLAY, SILT, GRAVEL. GREY, DENSE. 022021038 016 0005005100088063 **Note: Many records provided by the department have a truncated [Stratum Description] field.				
Source					
Source Type:	Data Survey			Source Appl:	Spatial/Tabular
Source Orig:	Geological Survey of Canada			Source Iden:	1
Source Date:	1956-1972			Scale or Res:	Varies
Confidence:	H			Horizontal:	NAD27
Observatio:				Verticalda:	Mean Average Sea Level
Source Name:	Urban Geology Automated Information System (UGAIS)				
Source Details:	File: TOR3.txt RecordID: 200520 NTS_Sheet: 30M12A				
Confiden 1:	Logged by professional. Exact and complete description of material and properties.				
Source List					
Source Identifier:	1			Horizontal Datum:	NAD27
Source Type:	Data Survey			Vertical Datum:	Mean Average Sea Level
Source Date:	1956-1972			Projection Name:	Universal Transverse Mercator
Scale or Resolution:	Varies				
Source Name:	Urban Geology Automated Information System (UGAIS)				
Source Originators:	Geological Survey of Canada				

70

1 of 1

WSW/197.5

101.8 / -4.38

ON

BORE

Map Key	Number of Records	Direction/ Distance (m)	Elev/Diff (m)	Site	DB
Borehole ID:	853268			Inclin FLG:	No
OGF ID:	215575936			SP Status:	Initial Entry
Status:	Decommissioned			Surv Elev:	No
Type:	Borehole			Piezometer:	No
Use:	Geotechnical/Geological Investigation			Primary Name:	
Completion Date:	18-DEC-1959			Municipality:	
Static Water Level:	1.1			Lot:	LOT 15
Primary Water Use:				Township:	TORONTO
Sec. Water Use:				Latitude DD:	43.577436
Total Depth m:	4.7			Longitude DD:	-79.607665
Depth Ref:	Ground Surface			UTM Zone:	17
Depth Elev:				Easting:	612419
Drill Method:	Hollow stem auger			Northing:	4825883
Orig Ground Elev m:	103			Location Accuracy:	
Elev Reliabil Note:				Accuracy:	Within 10 metres
DEM Ground Elev m:	102				
Concession:	CON 1 SOUTH OF DUNDAS STREET				
Location D:	Proposed Storm Sewer at Cooksville, District #6 - Hwy. #10 - W.P. 101-58. It is understood that the proposed storm sewer will be located at an offset distance of approx. 37 ft. East of the Centre line of existing Hwy. 10 to Paisley Blvd., then via Paisle				
Survey D:					
Comments:					
<u>Borehole Geology Stratum</u>					
Geology Stratum ID:	218624950			Mat Consistency:	Dense
Top Depth:	2.7			Material Moisture:	
Bottom Depth:	4.7			Material Texture:	
Material Color:	Grey			Non Geo Mat Type:	
Material 1:	Till			Geologic Formation:	
Material 2:	Clay			Geologic Group:	
Material 3:	Silty			Geologic Period:	
Material 4:	Gravel			Depositional Gen:	glacial
Gsc Material Description:					
Stratum Description:	Dense glacial till of grey silty clay with gravel (traces of fragments of shale 322.9 below) **Note: Many records provided by the department have a truncated [Stratum Description] field.				
Geology Stratum ID:	218624947			Mat Consistency:	
Top Depth:	0			Material Moisture:	
Bottom Depth:	.5			Material Texture:	
Material Color:	Brown			Non Geo Mat Type:	
Material 1:	Fill			Geologic Formation:	
Material 2:	Gravel			Geologic Group:	
Material 3:	Sand			Geologic Period:	
Material 4:				Depositional Gen:	
Gsc Material Description:					
Stratum Description:	Fill material (Gravel and brown sand) **Note: Many records provided by the department have a truncated [Stratum Description] field.				
Geology Stratum ID:	218624948			Mat Consistency:	Stiff
Top Depth:	.5			Material Moisture:	
Bottom Depth:	1.5			Material Texture:	
Material Color:	Grey			Non Geo Mat Type:	
Material 1:	Clay			Geologic Formation:	
Material 2:	Sand			Geologic Group:	
Material 3:				Geologic Period:	
Material 4:				Depositional Gen:	
Gsc Material Description:					
Stratum Description:	Stiff grey clay with pockets of sand **Note: Many records provided by the department have a truncated [Stratum Description] field.				
Geology Stratum ID:	218624949			Mat Consistency:	Dense
Top Depth:	1.5			Material Moisture:	
Bottom Depth:	2.7			Material Texture:	

Map Key	Number of Records	Direction/ Distance (m)	Elev/Diff (m)	Site	DB
Material Color:	Grey			Non Geo Mat Type:	
Material 1:	Coarse Sand			Geologic Formation:	
Material 2:	Fine Gravel			Geologic Group:	
Material 3:				Geologic Period:	
Material 4:				Depositional Gen:	
Gsc Material Description:					
Stratum Description:	Dense grey coarse sand with fine gravel **Note: Many records provided by the department have a truncated [Stratum Description] field.				

71	1 of 1	NNE/245.2	109.8 / 3.62	ORWELL STREET MISSISSAUGA ON	WWIS
Well ID:	7327899			Data Entry Status:	
Construction Date:				Data Src:	
Primary Water Use:				Date Received:	1/15/2019
Sec. Water Use:				Selected Flag:	Yes
Final Well Status:	Abandoned-Other			Abandonment Rec:	Yes
Water Type:				Contractor:	6988
Casing Material:				Form Version:	7
Audit No:	Z279783			Owner:	
Tag:				Street Name:	ORWELL STREET
Construction Method:				County:	PEEL
Elevation (m):				Municipality:	MISSISSAUGA CITY
Elevation Reliability:				Site Info:	
Depth to Bedrock:				Lot:	
Well Depth:				Concession:	
Overburden/Bedrock:				Concession Name:	
Pump Rate:				Easting NAD83:	
Static Water Level:				Northing NAD83:	
Flowing (Y/N):				Zone:	
Flow Rate:				UTM Reliability:	
Clear/Cloudy:					

PDF URL (Map):

Bore Hole Information

Bore Hole ID:	1007364704	Elevation:	
DP2BR:		Elevrc:	
Spatial Status:		Zone:	17
Code OB:		East83:	613371
Code OB Desc:		North83:	4827216
Open Hole:		Org CS:	UTM83
Cluster Kind:		UTMRC:	4
Date Completed:	5/17/2018	UTMRC Desc:	margin of error : 30 m - 100 m
Remarks:		Location Method:	wwr
Elevrc Desc:			
Location Source Date:			
Improvement Location Source:			
Improvement Location Method:			
Source Revision Comment:			
Supplier Comment:			

Annular Space/Abandonment Sealing Record

Plug ID:	1007636481
Layer:	1
Plug From:	0
Plug To:	1.8
Plug Depth UOM:	m

Map Key	Number of Records	Direction/ Distance (m)	Elev/Diff (m)	Site	DB
<u>Method of Construction & Well Use</u>					
	Method Construction ID:	1007636480			
	Method Construction Code:				
	Method Construction:				
	Other Method Construction:				
<u>Pipe Information</u>					
	Pipe ID:	1007636474			
	Casing No:	0			
	Comment:				
	Alt Name:				
<u>Construction Record - Casing</u>					
	Casing ID:	1007636478			
	Layer:				
	Material:				
	Open Hole or Material:				
	Depth From:				
	Depth To:				
	Casing Diameter:				
	Casing Diameter UOM:	cm			
	Casing Depth UOM:	m			
<u>Construction Record - Screen</u>					
	Screen ID:	1007636479			
	Layer:				
	Slot:				
	Screen Top Depth:				
	Screen End Depth:				
	Screen Material:				
	Screen Depth UOM:	m			
	Screen Diameter UOM:	cm			
	Screen Diameter:				
<u>Water Details</u>					
	Water ID:	1007636477			
	Layer:				
	Kind Code:				
	Kind:				
	Water Found Depth:				
	Water Found Depth UOM:	m			
<u>Hole Diameter</u>					
	Hole ID:	1007636476			
	Diameter:	10.2			
	Depth From:	0			
	Depth To:	1.8			
	Hole Depth UOM:	m			
	Hole Diameter UOM:	cm			

[72](#)

1 of 1

WSW/232.5

101.8 / -4.38

90 Paisley Blvd E
Mississauga ON L5A1P4

EHS

Order No:

20170816055

Nearest Intersection:

Map Key	Number of Records	Direction/ Distance (m)	Elev/Diff (m)	Site	DB
Status:	C			Municipality:	
Report Type:	Standard Report			Client Prov/State:	BC
Report Date:	22-AUG-17			Search Radius (km):	.25
Date Received:	16-AUG-17			X:	-79.607974
Previous Site Name:				Y:	43.577659
Lot/Building Size:					
Additional Info Ordered:	Fire Insur. Maps and/or Site Plans				

73	1 of 32	NE/68.5	109.5 / 3.30	SUNOCO 655 QUEENSWAY EAST (AT CAWTHRA) SERVICE STATION MISSISSAUGA CITY ON L5A 3X6	SPL
Ref No:	13211			Discharger Report:	
Site No:				Material Group:	
Incident Dt:	12/28/1988			Health/Env Conseq:	
Year:				Client Type:	
Incident Cause:	PIPE/HOSE LEAK			Sector Type:	
Incident Event:				Agency Involved:	
Contaminant Code:				Nearest Watercourse:	
Contaminant Name:				Site Address:	
Contaminant Limit 1:				Site District Office:	
Contam Limit Freq 1:				Site Postal Code:	
Contaminant UN No 1:				Site Region:	
Environment Impact:				Site Municipality:	21102
Nature of Impact:				Site Lot:	
Receiving Medium:	AIR			Site Conc:	
Receiving Env:				Northing:	
MOE Response:				Easting:	
Dt MOE Arvl on Scn:				Site Geo Ref Accu:	
MOE Reported Dt:	12/28/1988			Site Map Datum:	
Dt Document Closed:				SAC Action Class:	
Incident Reason:	FIRE/EXPLOSION			Source Type:	
Site Name:					
Site County/District:					
Site Geo Ref Meth:					
Incident Summary:	SERVICE STATION				
Contaminant Qty:					

73	2 of 32	NE/68.5	109.5 / 3.30	MISSISSAUGA KAR KARE CENTRE INC O/A QUEENSWAY/CAWT 655 THE QUEENSWAY AV E MISSISSAUGA ON L5A 3X6	PRT
Location ID:	9262				
Type:	retail				
Expiry Date:	1995-02-28				
Capacity (L):	5000				
Licence #:	0033293001				

73	3 of 32	NE/68.5	109.5 / 3.30	MISSISSAUGA KAR KARE CENTRE INC O/A QUEENSWAY/CAWT 655 QUEENSWAY E MISSISSAUGA ON L5A3X6	PRT
Location ID:	9210				
Type:	retail				
Expiry Date:	1996-03-31				
Capacity (L):	131834				
Licence #:	0051621001				

Map Key	Number of Records	Direction/ Distance (m)	Elev/Diff (m)	Site	DB
73	4 of 32	NE/68.5	109.5 / 3.30	SUNOCO 655 QUEENSWAY, AT CAWTHRA SERVICE STATION MISSISSAUGA CITY ON	SPL
Ref No:	160462			Discharger Report:	
Site No:				Material Group:	
Incident Dt:	9/25/1998			Health/Env Conseq:	
Year:				Client Type:	
Incident Cause:	PIPE/HOSE LEAK			Sector Type:	
Incident Event:				Agency Involved:	
Contaminant Code:				Nearest Watercourse:	
Contaminant Name:				Site Address:	
Contaminant Limit 1:				Site District Office:	
Contam Limit Freq 1:				Site Postal Code:	
Contaminant UN No 1:				Site Region:	
Environment Impact:	POSSIBLE			Site Municipality:	21102
Nature of Impact:	Soil contamination			Site Lot:	
Receiving Medium:	LAND			Site Conc:	
Receiving Env:				Northing:	
MOE Response:				Easting:	
Dt MOE Arvl on Scn:				Site Geo Ref Accu:	
MOE Reported Dt:	9/25/1998			Site Map Datum:	
Dt Document Closed:				SAC Action Class:	
Incident Reason:	UNKNOWN			Source Type:	
Site Name:					
Site County/District:					
Site Geo Ref Meth:					
Incident Summary:	SUNOCO SERVICE STATION - 50-75 L GASOLINE TO GND. CLEANED.				
Contaminant Qty:					
73	5 of 32	NE/68.5	109.5 / 3.30	SUNOCO 655 THE QUEENSWAY EAST. SERVICE STATION MISSISSAUGA CITY ON	SPL
Ref No:	162835			Discharger Report:	
Site No:				Material Group:	
Incident Dt:	12/10/1998			Health/Env Conseq:	
Year:				Client Type:	
Incident Cause:	VALVE/FITTING LEAK OR FAILURE			Sector Type:	
Incident Event:				Agency Involved:	
Contaminant Code:				Nearest Watercourse:	
Contaminant Name:				Site Address:	
Contaminant Limit 1:				Site District Office:	
Contam Limit Freq 1:				Site Postal Code:	
Contaminant UN No 1:				Site Region:	
Environment Impact:	NOT ANTICIPATED			Site Municipality:	21102
Nature of Impact:				Site Lot:	
Receiving Medium:	LAND			Site Conc:	
Receiving Env:				Northing:	
MOE Response:				Easting:	
Dt MOE Arvl on Scn:				Site Geo Ref Accu:	
MOE Reported Dt:	12/11/1998			Site Map Datum:	
Dt Document Closed:				SAC Action Class:	
Incident Reason:	EQUIPMENT FAILURE			Source Type:	
Site Name:					
Site County/District:					
Site Geo Ref Meth:					
Incident Summary:	SUNOCO-2 L GASOLINE TO LOT DURING DELIVERY, CONTAINED,CLEANED-UP.				
Contaminant Qty:					

Map Key	Number of Records	Direction/ Distance (m)	Elev/Diff (m)	Site	DB
73	6 of 32	NE/68.5	109.5 / 3.30	SUNOCO ONTARIO 655 QUEENSWAY E MISSISSAUGA ON L5A 3X6	RST
Headcode:		01186800			
Headcode Desc:		SERVICE STATIONS-GASOLINE, OIL & NATURAL GAS			
Phone:		9052753966			
List Name:					
Description:					
73	7 of 32	NE/68.5	109.5 / 3.30	CAN LUBE 655 QUEENSWAY E MISSISSAUGA ON L5A 3X6	RST
Headcode:		00921430			
Headcode Desc:		OIL CHANGES & LUBRICATION SERVICE			
Phone:					
List Name:					
Description:					
73	8 of 32	NE/68.5	109.5 / 3.30	655 Queensway E Mississauga ON L5A 3X6	EHS
Order No:		20021120028		Nearest Intersection:	
Status:		C		Municipality:	
Report Type:		Basic Report		Client Prov/State: ON	
Report Date:		11/28/02		Search Radius (km): 0.25	
Date Received:		11/20/02		X: -79.592403	
Previous Site Name:				Y: 43.588505	
Lot/Building Size:					
Additional Info Ordered:		Aerials Photos and/or Topographical Maps			
73	9 of 32	NE/68.5	109.5 / 3.30	1659183 ONTARIO INC O/A GAS STN 655 THE QUEENSWAY E MISSISSAUGA ON	FSTH
License Issue Date:		3/6/2007			
Tank Status:		Licensed			
Tank Status As Of:		August 2007			
Operation Type:		Retail Fuel Outlet			
Facility Type:		Gasoline Station - Split Serve			
--Details--					
Status:		Active			
Year of Installation:		1984			
Corrosion Protection:					
Capacity:		36300			
Tank Fuel Type:		Liquid Fuel Single Wall UST - Gasoline			
Status:		Removed			
Year of Installation:		1984			
Corrosion Protection:					
Capacity:		36300			
Tank Fuel Type:		Liquid Fuel Single Wall UST - Gasoline			
Status:		Active			
Year of Installation:		1984			

Map Key	Number of Records	Direction/ Distance (m)	Elev/Diff (m)	Site	DB
Corrosion Protection:					
Capacity:		36300			
Tank Fuel Type:		Liquid Fuel Single Wall UST - Gasoline			
Status:		Removed			
Year of Installation:		1984			
Corrosion Protection:					
Capacity:		22700			
Tank Fuel Type:		Liquid Fuel Single Wall UST - Diesel			
73	10 of 32	NE/68.5	109.5 / 3.30	Suncor Energy Products Inc. 655 The Queensway Mississauga ON	SPL
Ref No:	6465-5JAQHT			Discharger Report:	
Site No:				Material Group:	Oil
Incident Dt:	1/30/2003			Health/Env Conseq:	
Year:				Client Type:	
Incident Cause:	Container Leak (Fuel Tank Barrels)			Sector Type:	Service Station
Incident Event:				Agency Involved:	
Contaminant Code:	13			Nearest Watercourse:	
Contaminant Name:	DIESEL FUEL			Site Address:	
Contaminant Limit 1:				Site District Office:	Halton-Peel
Contam Limit Freq 1:				Site Postal Code:	
Contaminant UN No 1:				Site Region:	Central
Environment Impact:	Possible			Site Municipality:	Mississauga
Nature of Impact:	Surface Water Pollution			Site Lot:	
Receiving Medium:	Water			Site Conc:	
Receiving Env:				Northing:	
MOE Response:				Easting:	
Dt MOE Arvl on Scn:				Site Geo Ref Accu:	
MOE Reported Dt:	1/30/2003			Site Map Datum:	
Dt Document Closed:				SAC Action Class:	Spills
Incident Reason:	Negligence (Apparent) - Caused by lack of diligence			Source Type:	
Site Name:	SPILL SITE<UNOFFICIAL>				
Site County/District:					
Site Geo Ref Meth:					
Incident Summary:	Suncor - unkn qty of diesel to catch basin				
Contaminant Qty:					
73	11 of 32	NE/68.5	109.5 / 3.30	655 The Queensway East Mississauga ON	EHS
Order No:	20080103020			Nearest Intersection:	Cawthra Rd Queensway E
Status:	C			Municipality:	
Report Type:	Site Report			Client Prov/State:	ON
Report Date:	1/4/2008			Search Radius (km):	0.25
Date Received:	1/3/2008			X:	-79.592748
Previous Site Name:				Y:	43.588564
Lot/Building Size:					
Additional Info Ordered:					
73	12 of 32	NE/68.5	109.5 / 3.30	PETRO CANADA 655 QUEENSWAY E MISSISSAUGA ON L5A 3X6	RST
Headcode:	01186800				
Headcode Desc:	SERVICE STATIONS-GASOLINE, OIL & NATURAL GAS				
Phone:					

Map Key	Number of Records	Direction/ Distance (m)	Elev/Diff (m)	Site	DB
---------	-------------------	-------------------------	---------------	------	----

List Name:
Description:

73	13 of 32	NE/68.5	109.5 / 3.30	1467738 ONTARIO INC 655 THE QUEENSWAY E MISSISSAUGA ON L5A 3X6	DTNK
--------------------	----------	---------	--------------	--	------

Delisted Expired Fuel Safety Facilities

Instance No: 9718683
 Status: EXPIRED
 Instance ID:
 Instance Type: FS Facility
 Description:
 TSSA Program Area:
 Maximum Hazard Rank:
 Facility Type:
 Expired Date: 6/3/2010 10:54
 Original Source: EXP
 Record Date: Up to May 2013

73	14 of 32	NE/68.5	109.5 / 3.30	SRAA AUTOMOTIVE SERVICES INC 655 THE QUEENSWAY E MISSISSAUGA ON	DTNK
--------------------	----------	---------	--------------	---	------

Delisted Expired Fuel Safety Facilities

Instance No: 11389722
 Status: EXPIRED
 Instance ID: 81440
 Instance Type: FS Piping
 Description: FS Piping
 TSSA Program Area:
 Maximum Hazard Rank:
 Facility Type:
 Expired Date:
 Original Source: EXP
 Record Date: Up to Mar 2012

73	15 of 32	NE/68.5	109.5 / 3.30	SRAA AUTOMOTIVE SERVICES INC 655 THE QUEENSWAY E MISSISSAUGA ON	DTNK
--------------------	----------	---------	--------------	---	------

Delisted Expired Fuel Safety Facilities

Instance No: 11389708
 Status: EXPIRED
 Instance ID: 82084
 Instance Type: FS Piping
 Description: FS Piping
 TSSA Program Area:
 Maximum Hazard Rank:
 Facility Type:
 Expired Date:

Map Key	Number of Records	Direction/ Distance (m)	Elev/Diff (m)	Site	DB
Original Source:		EXP			
Record Date:		Up to Mar 2012			

73	16 of 32	NE/68.5	109.5 / 3.30	SUNCOR ENERGY PRODUCTS PARTNERSHIP 655 THE QUEENSWAY E MISSISSAUGA L5A 3X6 ON CA 655 THE QUEENSWAY E MISSISSAUGA L5A 3X6 ON CA ON	FST
Instance No:	10859718	Manufacturer:	NULL	Status:	Active
Cont Name:		Serial No:	NULL	Cont Name:	
Instance Type:	FS Liquid Fuel Tank	Ulc Standard:	NULL	Instance Type:	FS Liquid Fuel Tank
Item:	FS LIQUID FUEL TANK	Quantity:	1	Item:	FS LIQUID FUEL TANK
Item Description:	FS Liquid Fuel Tank	Unit of Measure:	EA	Item Description:	FS Liquid Fuel Tank
Tank Type:	Single Wall UST	Fuel Type:	Gasoline	Tank Type:	Single Wall UST
Install Date:	10/2/1989	Fuel Type2:	NULL	Install Date:	10/2/1989
Install Year:	1984	Fuel Type3:	NULL	Install Year:	1984
Years in Service:	21.5	Piping Steel:		Years in Service:	21.5
Model:	NULL	Piping Galvanized:		Model:	NULL
Description:		Tanks Single Wall St:		Description:	
Capacity:	36300	Piping Underground:		Capacity:	36300
Tank Material:	Fiberglass (FRP)	Num Underground:		Tank Material:	Fiberglass (FRP)
Corrosion Protect:	Fiberglass	Panam Related:	NULL	Corrosion Protect:	Fiberglass
Overfill Protect:		Panam Venue:	NULL	Overfill Protect:	
Facility Type:	FS Liquid Fuel Tank			Facility Type:	FS Liquid Fuel Tank
Parent Facility Type:	FS Gasoline Station - Self Serve			Parent Facility Type:	FS Gasoline Station - Self Serve
Facility Location:	655 THE QUEENSWAY E MISSISSAUGA L5A 3X6 ON CA			Facility Location:	655 THE QUEENSWAY E MISSISSAUGA L5A 3X6 ON CA
Device Installed Location:	655 THE QUEENSWAY E MISSISSAUGA L5A 3X6 ON CA			Device Installed Location:	655 THE QUEENSWAY E MISSISSAUGA L5A 3X6 ON CA

Fuel Storage Tank Details

Owner Account Name: SUNCOR ENERGY PRODUCTS PARTNERSHIP

Liquid Fuel Tank Details

Overfill Protection: NULL
Owner Account Name: SUNCOR ENERGY PRODUCTS PARTNERSHIP

73	17 of 32	NE/68.5	109.5 / 3.30	SUNCOR ENERGY PRODUCTS PARTNERSHIP 655 THE QUEENSWAY E MISSISSAUGA L5A 3X6 ON CA 655 THE QUEENSWAY E MISSISSAUGA L5A 3X6 ON CA ON	FST
Instance No:	11609134	Manufacturer:	NULL	Status:	Active
Cont Name:		Serial No:	NULL	Cont Name:	
Instance Type:	FS Liquid Fuel Tank	Ulc Standard:	NULL	Instance Type:	FS Liquid Fuel Tank
Item:	FS LIQUID FUEL TANK	Quantity:	1	Item:	FS LIQUID FUEL TANK
Item Description:	FS Liquid Fuel Tank	Unit of Measure:	EA	Item Description:	FS Liquid Fuel Tank
Tank Type:	Single Wall UST	Fuel Type:	Gasoline	Tank Type:	Single Wall UST
Install Date:	6/15/2000	Fuel Type2:	NULL	Install Date:	6/15/2000
Install Year:	1984	Fuel Type3:	NULL	Install Year:	1984
Years in Service:	10.8	Piping Steel:		Years in Service:	10.8
Model:	NULL	Piping Galvanized:		Model:	NULL
Description:		Tanks Single Wall St:		Description:	
Capacity:	36300	Piping Underground:		Capacity:	36300
Tank Material:	Fiberglass (FRP)	Num Underground:		Tank Material:	Fiberglass (FRP)
Corrosion Protect:	Fiberglass	Panam Related:	NULL	Corrosion Protect:	Fiberglass
Overfill Protect:		Panam Venue:	NULL	Overfill Protect:	
Facility Type:	FS Liquid Fuel Tank			Facility Type:	FS Liquid Fuel Tank
Parent Facility Type:	FS Gasoline Station - Self Serve			Parent Facility Type:	FS Gasoline Station - Self Serve

Map Key	Number of Records	Direction/ Distance (m)	Elev/Diff (m)	Site	DB
Facility Location:		655 THE QUEENSWAY E MISSISSAUGA L5A 3X6 ON CA			
Device Installed Location:		655 THE QUEENSWAY E MISSISSAUGA L5A 3X6 ON CA			
<u>Fuel Storage Tank Details</u>					
Owner Account Name:		SUNCOR ENERGY PRODUCTS PARTNERSHIP			
<u>Liquid Fuel Tank Details</u>					
Overfill Protection:		NULL			
Owner Account Name:		SUNCOR ENERGY PRODUCTS PARTNERSHIP			

73	18 of 32	NE/68.5	109.5 / 3.30	SUNCOR ENERGY PRODUCTS PARTNERSHIP 655 THE QUEENSWAY E MISSISSAUGA L5A 3X6 ON CA 655 THE QUEENSWAY E MISSISSAUGA L5A 3X6 ON CA ON	FST
Instance No:		11609159		Manufacturer: NULL	
Status:		Active		Serial No: NULL	
Cont Name:				Ulc Standard: NULL	
Instance Type:		FS Liquid Fuel Tank		Quantity: 1	
Item:		FS LIQUID FUEL TANK		Unit of Measure: EA	
Item Description:		FS Liquid Fuel Tank		Fuel Type: Diesel	
Tank Type:		Single Wall UST		Fuel Type2: NULL	
Install Date:		6/15/2000		Fuel Type3: NULL	
Install Year:		1984		Piping Steel:	
Years in Service:		10.8		Piping Galvanized:	
Model:		NULL		Tanks Single Wall St:	
Description:				Piping Underground:	
Capacity:		22700		Num Underground:	
Tank Material:		Fiberglass (FRP)		Panam Related: NULL	
Corrosion Protect:		Fiberglass		Panam Venue: NULL	
Overfill Protect:					
Facility Type:		FS Liquid Fuel Tank			
Parent Facility Type:		FS Gasoline Station - Self Serve			
Facility Location:		655 THE QUEENSWAY E MISSISSAUGA L5A 3X6 ON CA			
Device Installed Location:		655 THE QUEENSWAY E MISSISSAUGA L5A 3X6 ON CA			
<u>Fuel Storage Tank Details</u>					
Owner Account Name:		SUNCOR ENERGY PRODUCTS PARTNERSHIP			
<u>Liquid Fuel Tank Details</u>					
Overfill Protection:		NULL			
Owner Account Name:		SUNCOR ENERGY PRODUCTS PARTNERSHIP			

73	19 of 32	NE/68.5	109.5 / 3.30	SUNCOR ENERGY PRODUCTS PARTNERSHIP 655 THE QUEENSWAY E MISSISSAUGA L5A 3X6 ON CA 655 THE QUEENSWAY E MISSISSAUGA L5A 3X6 ON CA ON	FST
Instance No:		11389680		Manufacturer: NULL	
Status:		Active		Serial No: NULL	
Cont Name:				Ulc Standard: NULL	
Instance Type:		FS Liquid Fuel Tank		Quantity: 1	
Item:		FS LIQUID FUEL TANK		Unit of Measure: EA	
Item Description:		FS Liquid Fuel Tank		Fuel Type: Gasoline	
Tank Type:		Single Wall UST		Fuel Type2: NULL	

Map Key	Number of Records	Direction/ Distance (m)	Elev/Diff (m)	Site	DB
Install Date:	10/2/1989			Fuel Type3:	NULL
Install Year:	1984			Piping Steel:	
Years in Service:	21.5			Piping Galvanized:	
Model:	NULL			Tanks Single Wall St:	
Description:				Piping Underground:	
Capacity:	36300			Num Underground:	
Tank Material:	Fiberglass (FRP)			Panam Related:	NULL
Corrosion Protect:	Fiberglass			Panam Venue:	NULL
Overfill Protect:					
Facility Type:		FS Liquid Fuel Tank			
Parent Facility Type:		FS Gasoline Station - Self Serve			
Facility Location:		655 THE QUEENSWAY E MISSISSAUGA L5A 3X6 ON CA			
Device Installed Location:		655 THE QUEENSWAY E MISSISSAUGA L5A 3X6 ON CA			

Fuel Storage Tank Details

Owner Account Name: SUNCOR ENERGY PRODUCTS PARTNERSHIP

Liquid Fuel Tank Details

Overfill Protection: NULL
Owner Account Name: SUNCOR ENERGY PRODUCTS PARTNERSHIP

<u>73</u>	20 of 32	NE/68.5	109.5 / 3.30	Seaboard Liquid Carriers Ltd. 655 The Queensway East Mississauga ON	SPL
Ref No:	4475-9AAEGL			Discharger Report:	
Site No:				Material Group:	
Incident Dt:	2013/08/05			Health/Env Conseq:	
Year:				Client Type:	
Incident Cause:	Leak/Break			Sector Type:	Tank - Underground
Incident Event:				Agency Involved:	
Contaminant Code:	12			Nearest Watercourse:	
Contaminant Name:	GASOLINE			Site Address:	655 The Queensway East
Contaminant Limit 1:				Site District Office:	
Contam Limit Freq 1:				Site Postal Code:	
Contaminant UN No 1:				Site Region:	
Environment Impact:	Confirmed			Site Municipality:	Mississauga
Nature of Impact:	Other Impact(s)			Site Lot:	
Receiving Medium:				Site Conc:	
Receiving Env:				Nothing:	
MOE Response:	No Field Response			Easting:	
Dt MOE Arvl on Scn:				Site Geo Ref Accu:	
MOE Reported Dt:	2013/08/05			Site Map Datum:	
Dt Document Closed:	2013/09/27			SAC Action Class:	TSSA - Fuel Safety Branch - Hydrocarbon Fuel Release/Spill
Incident Reason:	Operator/Human Error			Source Type:	
Site Name:	Petro Canada<UNOFFICIAL>				
Site County/District:					
Site Geo Ref Meth:					
Incident Summary:	Seaboard/ Petro Can: gas spill to pv grd, CB impacted 50L				
Contaminant Qty:	50 L				

<u>73</u>	21 of 32	NE/68.5	109.5 / 3.30	TA LUBE 655 QUEENSWAY E MISSISSAUGA ON L5A3X6	RST
Headcode:	00921430				
Headcode Desc:	OIL CHANGES & LUBRICATION SERVICE				
Phone:	9058970503				
List Name:	INFO-DIRECT(TM) BUSINESS FILE				

Map Key	Number of Records	Direction/ Distance (m)	Elev/Diff (m)	Site	DB
<i>Description:</i>					
73	22 of 32	NE/68.5	109.5 / 3.30	PETRO CANADA 655 QUEENSWAY E MISSISSAUGA ON L5A3X6	RST
Headcode:		01186800			
Headcode Desc:		SERVICE STATIONS GASOLINE OIL & NATURAL GAS			
Phone:		9052753966			
List Name:		INFO-DIRECT(TM) BUSINESS FILE			
Description:					
73	23 of 32	NE/68.5	109.5 / 3.30	Seaboard Transport 655 Queensway East Mississauga ON	SPL
Ref No:		5237-AH33B7		Discharger Report:	
Site No:		NA		Material Group:	
Incident Dt:		2016/12/27		Health/Env Conseq:	
Year:				Client Type:	
Incident Cause:				Sector Type: Unknown / N/A	
Incident Event:		Overflow/Surcharge		Agency Involved:	
Contaminant Code:		13		Nearest Watercourse:	
Contaminant Name:		DIESEL FUEL		Site Address: 655 Queensway East	
Contaminant Limit 1:				Site District Office:	
Contam Limit Freq 1:				Site Postal Code:	
Contaminant UN No 1:				Site Region:	
Environment Impact:				Site Municipality: Mississauga	
Nature of Impact:				Site Lot:	
Receiving Medium:				Site Conc:	
Receiving Env:		Land		Northing:	
MOE Response:		No		Easting:	
Dt MOE Arvl on Scn:				Site Geo Ref Accu:	
MOE Reported Dt:		2016/12/27		Site Map Datum:	
Dt Document Closed:				SAC Action Class: Land Spills	
Incident Reason:		Operator/Human Error		Source Type:	
Site Name:		Petro-Canada<UNOFFICIAL>			
Site County/District:					
Site Geo Ref Meth:					
Incident Summary:		Seaboard Transport: 15L Diesel Spill at Petro-Canada, Cleaned Up			
Contaminant Qty:		15 L			
73	24 of 32	NE/68.5	109.5 / 3.30	VALVOLINE EXPRESS CARE / QUICK LUBE 655 QUEENSWAY E MISSISSAUGA ON L5A3X6	RST
Headcode:		00921430			
Headcode Desc:		OIL CHANGES & LUBRICATION SERVICE			
Phone:		9058970503			
List Name:		INFO-DIRECT(TM) BUSINESS FILE			
Description:					
73	25 of 32	NE/68.5	109.5 / 3.30	Seaboard Liquid Carriers Ltd. 655 Queensway E Mississauga ON	SPL
Ref No:		4210-BD7F5M		Discharger Report:	
Site No:		NA		Material Group:	
Incident Dt:		6/16/2019		Health/Env Conseq: 2 - Minor Environment	

Map Key	Number of Records	Direction/ Distance (m)	Elev/Diff (m)	Site	DB
Year:				Client Type:	Corporation
Incident Cause:				Sector Type:	Miscellaneous Industrial
Incident Event:	Overflow/Surcharge			Agency Involved:	
Contaminant Code:	12			Nearest Watercourse:	
Contaminant Name:	GASOLINE			Site Address:	655 Queensway E
Contaminant Limit 1:				Site District Office:	Halton-Peel
Contam Limit Freq 1:				Site Postal Code:	
Contaminant UN No 1:	1203			Site Region:	Central
Environment Impact:				Site Municipality:	Mississauga
Nature of Impact:				Site Lot:	
Receiving Medium:				Site Conc:	
Receiving Env:	Land; Surface Water			Northing:	4827160.58
MOE Response:	No			Easting:	613579.53
Dt MOE Arvl on Scn:				Site Geo Ref Accu:	
MOE Reported Dt:	6/16/2019			Site Map Datum:	
Dt Document Closed:				SAC Action Class:	Land Spills
Incident Reason:	Operator/Human Error			Source Type:	Tank - Underground
Site Name:	Petro Canada Gas Station <UNOFFICIAL>				
Site County/District:	Regional Municipality of Peel				
Site Geo Ref Meth:					
Incident Summary:	Seaboard Carriers: 40L of Gasoline to Grd/CB - Cleaning				
Contaminant Qty:	40 L				

73	26 of 32	NE/68.5	109.5 / 3.30	SUNCOR ENERGY PRODUCTS PARTNERSHIP 655 THE QUEENSWAY E,,MISSISSAUGA,ON,L5A 3X6,CA ON	INC
Incident No:	2610172			Any Health Impact:	
Incident ID:				Any Enviro Impact:	
Instance No:	64496505			Service Interrupted:	
Status Code:				Was Prop Damaged:	
Attribute Category:	FS-Incident			Reside App. Type:	
Context:	FS Facility			Commer App. Type:	
Date of Occurrence:	6/17/2019			Indus App. Type:	
Time of Occurrence:				Institut App. Type:	
Incident Created On:	6/17/2019			Venting Type:	
Instance Creation Dt:	6/3/2010 11:08:34 AM			Vent Conn Mater:	
Instance Install Dt:	6/3/2010 11:08:34 AM			Vent Chimney Mater:	
Occur Insp Start Date:				Pipeline Type:	
Approx Quant Rel:				Pipeline Involved:	
Tank Capacity:				Pipe Material:	
Fuels Occur Type:				Depth Ground Cover:	
Fuel Type Involved:				Regulator Location:	
Enforcement Policy:				Regulator Type:	
Prc Escalation Req:				Operation Pressure:	
Tank Material Type:				Liquid Prop Make:	
Tank Storage Type:				Liquid Prop Model:	
Tank Location Type:				Liquid Prop Serial No:	
Pump Flow Rate Cap:				Liquid Prop Notes:	
Task No:				Equipment Type:	
Notes:				Equipment Model:	
Drainage System:				Serial No:	
Sub Surface Contam.:				Cylinder Capacity:	
Aff Prop Use Water:				Cylinder Cap Units:	
Contam. Migrated:				Cylinder Mat Type:	
Contact Natural Env:				Near Body of Water:	
Incident Location:	655 THE QUEENSWAY E,,MISSISSAUGA,ON,L5A 3X6,CA				
Occurrence Narrative:					
Operation Type Involved:					
Item:	FS GASOLINE STATION - SELF SERVE				
Item Description:	FS Gasoline Station - Self Serve				
Device Installed Location:	655 THE QUEENSWAY E MISSISSAUGA L5A 3X6 ON CA				

Map Key	Number of Records	Direction/ Distance (m)	Elev/Diff (m)	Site	DB		
73	27 of 32	NE/68.5	109.5 / 3.30	SUNCOR ENERGY PRODUCTS PARTNERSHIP 655 THE QUEENSWAY E,,MISSISSAUGA,ON,L5A 3X6,CA ON	INC		
<table border="0"> <tr> <td style="vertical-align: top;"> Incident No: 1157442 Incident ID: Instance No: 64496505 Status Code: Attribute Category: FS-Incident Context: FS Facility Date of Occurrence: 8/6/2013 Time of Occurrence: Incident Created On: 8/6/2013 Instance Creation Dt: 6/3/2010 11:08:34 AM Instance Install Dt: 6/3/2010 11:08:34 AM Occur Insp Start Date: Approx Quant Rel: Tank Capacity: Fuels Occur Type: Fuel Type Involved: Enforcement Policy: Prc Escalation Req: Tank Material Type: Tank Storage Type: Tank Location Type: Pump Flow Rate Cap: Task No: Notes: Drainage System: Sub Surface Contam.: Aff Prop Use Water: Contam. Migrated: Contact Natural Env: Incident Location: 655 THE QUEENSWAY E,,MISSISSAUGA,ON,L5A 3X6,CA Occurence Narrative: Operation Type Involved: Item: FS GASOLINE STATION - SELF SERVE Item Description: FS Gasoline Station - Self Serve Device Installed Location: 655 THE QUEENSWAY E MISSISSAUGA L5A 3X6 ON CA </td> <td style="vertical-align: top;"> Any Health Impact: Any Enviro Impact: Service Interrupted: Was Prop Damaged: Reside App. Type: Commer App. Type: Indus App. Type: Institut App. Type: Venting Type: Vent Conn Mater: Vent Chimney Mater: Pipeline Type: Pipeline Involved: Pipe Material: Depth Ground Cover: Regulator Location: Regulator Type: Operation Pressure: Liquid Prop Make: Liquid Prop Model: Liquid Prop Serial No: Liquid Prop Notes: Equipment Type: Equipment Model: Serial No: Cylinder Capacity: Cylinder Cap Units: Cylinder Mat Type: Near Body of Water: </td> </tr> </table>						Incident No: 1157442 Incident ID: Instance No: 64496505 Status Code: Attribute Category: FS-Incident Context: FS Facility Date of Occurrence: 8/6/2013 Time of Occurrence: Incident Created On: 8/6/2013 Instance Creation Dt: 6/3/2010 11:08:34 AM Instance Install Dt: 6/3/2010 11:08:34 AM Occur Insp Start Date: Approx Quant Rel: Tank Capacity: Fuels Occur Type: Fuel Type Involved: Enforcement Policy: Prc Escalation Req: Tank Material Type: Tank Storage Type: Tank Location Type: Pump Flow Rate Cap: Task No: Notes: Drainage System: Sub Surface Contam.: Aff Prop Use Water: Contam. Migrated: Contact Natural Env: Incident Location: 655 THE QUEENSWAY E,,MISSISSAUGA,ON,L5A 3X6,CA Occurence Narrative: Operation Type Involved: Item: FS GASOLINE STATION - SELF SERVE Item Description: FS Gasoline Station - Self Serve Device Installed Location: 655 THE QUEENSWAY E MISSISSAUGA L5A 3X6 ON CA	Any Health Impact: Any Enviro Impact: Service Interrupted: Was Prop Damaged: Reside App. Type: Commer App. Type: Indus App. Type: Institut App. Type: Venting Type: Vent Conn Mater: Vent Chimney Mater: Pipeline Type: Pipeline Involved: Pipe Material: Depth Ground Cover: Regulator Location: Regulator Type: Operation Pressure: Liquid Prop Make: Liquid Prop Model: Liquid Prop Serial No: Liquid Prop Notes: Equipment Type: Equipment Model: Serial No: Cylinder Capacity: Cylinder Cap Units: Cylinder Mat Type: Near Body of Water:
Incident No: 1157442 Incident ID: Instance No: 64496505 Status Code: Attribute Category: FS-Incident Context: FS Facility Date of Occurrence: 8/6/2013 Time of Occurrence: Incident Created On: 8/6/2013 Instance Creation Dt: 6/3/2010 11:08:34 AM Instance Install Dt: 6/3/2010 11:08:34 AM Occur Insp Start Date: Approx Quant Rel: Tank Capacity: Fuels Occur Type: Fuel Type Involved: Enforcement Policy: Prc Escalation Req: Tank Material Type: Tank Storage Type: Tank Location Type: Pump Flow Rate Cap: Task No: Notes: Drainage System: Sub Surface Contam.: Aff Prop Use Water: Contam. Migrated: Contact Natural Env: Incident Location: 655 THE QUEENSWAY E,,MISSISSAUGA,ON,L5A 3X6,CA Occurence Narrative: Operation Type Involved: Item: FS GASOLINE STATION - SELF SERVE Item Description: FS Gasoline Station - Self Serve Device Installed Location: 655 THE QUEENSWAY E MISSISSAUGA L5A 3X6 ON CA	Any Health Impact: Any Enviro Impact: Service Interrupted: Was Prop Damaged: Reside App. Type: Commer App. Type: Indus App. Type: Institut App. Type: Venting Type: Vent Conn Mater: Vent Chimney Mater: Pipeline Type: Pipeline Involved: Pipe Material: Depth Ground Cover: Regulator Location: Regulator Type: Operation Pressure: Liquid Prop Make: Liquid Prop Model: Liquid Prop Serial No: Liquid Prop Notes: Equipment Type: Equipment Model: Serial No: Cylinder Capacity: Cylinder Cap Units: Cylinder Mat Type: Near Body of Water:						
73	28 of 32	NE/68.5	109.5 / 3.30	655 THE QUEENSWAY E MISSISSAUGA ON L5A 3X6	FST		
<table border="0"> <tr> <td style="vertical-align: top;"> Instance No: 64496505 Status: Active Cont Name: Instance Type: Item: FS GASOLINE STATION - SELF SERVE Item Description: Tank Type: Install Date: Install Year: Years in Service: Model: Description: Capacity: Tank Material: Corrosion Protect: Overfill Protect: Facility Type: Parent Facility Type: </td> <td style="vertical-align: top;"> Manufacturer: Serial No: Ulc Standard: Quantity: Unit of Measure: Fuel Type: Fuel Type2: Fuel Type3: Piping Steel: 0 Piping Galvanized: 0 Tanks Single Wall St: 0 Piping Underground: 3 Num Underground: 4 Panam Related: Panam Venue: </td> </tr> </table>						Instance No: 64496505 Status: Active Cont Name: Instance Type: Item: FS GASOLINE STATION - SELF SERVE Item Description: Tank Type: Install Date: Install Year: Years in Service: Model: Description: Capacity: Tank Material: Corrosion Protect: Overfill Protect: Facility Type: Parent Facility Type:	Manufacturer: Serial No: Ulc Standard: Quantity: Unit of Measure: Fuel Type: Fuel Type2: Fuel Type3: Piping Steel: 0 Piping Galvanized: 0 Tanks Single Wall St: 0 Piping Underground: 3 Num Underground: 4 Panam Related: Panam Venue:
Instance No: 64496505 Status: Active Cont Name: Instance Type: Item: FS GASOLINE STATION - SELF SERVE Item Description: Tank Type: Install Date: Install Year: Years in Service: Model: Description: Capacity: Tank Material: Corrosion Protect: Overfill Protect: Facility Type: Parent Facility Type:	Manufacturer: Serial No: Ulc Standard: Quantity: Unit of Measure: Fuel Type: Fuel Type2: Fuel Type3: Piping Steel: 0 Piping Galvanized: 0 Tanks Single Wall St: 0 Piping Underground: 3 Num Underground: 4 Panam Related: Panam Venue:						

Map Key	Number of Records	Direction/ Distance (m)	Elev/Diff (m)	Site	DB
---------	-------------------	-------------------------	---------------	------	----

Facility Location:
Device Installed Location:

73	29 of 32	NE/68.5	109.5 / 3.30	655 QUEENSWAY E MISSISSAUGA ON L5A 3X6	FST
--------------------	----------	---------	--------------	---	-----

Instance No:	64940545	Manufacturer:	
Status:	Registered	Serial No:	
Cont Name:		Ulc Standard:	
Instance Type:		Quantity:	
Item:	FS GASOLINE STATION - SELF SERVE	Unit of Measure:	
Item Description:		Fuel Type:	
Tank Type:		Fuel Type2:	
Install Date:		Fuel Type3:	
Install Year:		Piping Steel:	0
Years in Service:		Piping Galvanized:	0
Model:		Tanks Single Wall St:	0
Description:		Piping Underground:	3
Capacity:		Num Underground:	2
Tank Material:		Panam Related:	
Corrosion Protect:		Panam Venue:	
Overfill Protect:			
Facility Type:			
Parent Facility Type:			
Facility Location:			
Device Installed Location:			

73	30 of 32	NE/68.5	109.5 / 3.30	MISSISSAUGA KAR KARE CENTRES INC. 655 QUEENSWAY E MISSISSAUGA L5A 3X6 ON CA ON	FST
--------------------	----------	---------	--------------	---	-----

Instance No:	64940546	Manufacturer:	
Status:		Serial No:	
Cont Name:		Ulc Standard:	
Instance Type:		Quantity:	
Item:	FS LIQUID FUEL TANK	Unit of Measure:	
Item Description:	FS Liquid Fuel Tank	Fuel Type:	Gasoline
Tank Type:	Double Wall UST	Fuel Type2:	NULL
Install Date:	3/9/2020 7:42:55 AM	Fuel Type3:	NULL
Install Year:	2020	Piping Steel:	
Years in Service:		Piping Galvanized:	
Model:	NULL	Tanks Single Wall St:	
Description:		Piping Underground:	
Capacity:	100000	Num Underground:	
Tank Material:	Fiberglass (FRP)	Panam Related:	
Corrosion Protect:		Panam Venue:	
Overfill Protect:			
Facility Type:	FS Liquid Fuel Tank		
Parent Facility Type:			
Facility Location:			
Device Installed Location:	655 QUEENSWAY E MISSISSAUGA L5A 3X6 ON CA		

Fuel Storage Tank Details

Owner Account Name: MISSISSAUGA KAR KARE CENTRES INC.

73	31 of 32	NE/68.5	109.5 / 3.30	MISSISSAUGA KAR KARE CENTRES INC. 655 QUEENSWAY E MISSISSAUGA L5A 3X6 ON CA ON	FST
--------------------	----------	---------	--------------	---	-----

Instance No:	64940547	Manufacturer:	
---------------------	----------	----------------------	--

Map Key	Number of Records	Direction/ Distance (m)	Elev/Diff (m)	Site	DB
Status:				Serial No:	
Cont Name:				Ulc Standard:	
Instance Type:				Quantity:	
Item:	FS LIQUID FUEL TANK			Unit of Measure:	
Item Description:	FS Liquid Fuel Tank			Fuel Type:	Diesel
Tank Type:	Double Wall UST			Fuel Type2:	Gasoline
Install Date:	3/9/2020 7:42:55 AM			Fuel Type3:	NULL
Install Year:	2020			Piping Steel:	
Years in Service:				Piping Galvanized:	
Model:	NULL			Tanks Single Wall St:	
Description:				Piping Underground:	
Capacity:	51000			Num Underground:	
Tank Material:	Fiberglass (FRP)			Panam Related:	
Corrosion Protect:				Panam Venue:	
Overfill Protect:					
Facility Type:	FS Liquid Fuel Tank				
Parent Facility Type:					
Facility Location:					
Device Installed Location:	655 QUEENSWAY E MISSISSAUGA L5A 3X6 ON CA				

Fuel Storage Tank Details

Owner Account Name: MISSISSAUGA KAR KARE CENTRES INC.

73	32 of 32	NE/68.5	109.5 / 3.30	Suncor Energy Products Partnership 655 The Queensway East Mississauga ON L5A 3X6	GEN
Generator No:	ON3430718			PO Box No:	
Status:	Registered			Country:	Canada
Approval Years:	As of Jul 2020			Choice of Contact:	
Contam. Facility:				Co Admin:	
MHSW Facility:				Phone No Admin:	
SIC Code:					
SIC Description:					

Detail(s)

Waste Class: 221 L
Waste Class Desc: Light fuels

74	1 of 1	NNE/239.0	109.8 / 3.62	615 ORWELL ST. MISSISSAUGA ON	WWIS
Well ID:	7224919			Data Entry Status:	
Construction Date:				Data Src:	
Primary Water Use:	Monitoring			Date Received:	7/31/2014
Sec. Water Use:				Selected Flag:	Yes
Final Well Status:	Observation Wells			Abandonment Rec:	
Water Type:				Contractor:	7472
Casing Material:				Form Version:	7
Audit No:	Z189567			Owner:	
Tag:	A166041			Street Name:	615 ORWELL ST.
Construction Method:				County:	PEEL
Elevation (m):				Municipality:	MISSISSAUGA CITY
Elevation Reliability:				Site Info:	
Depth to Bedrock:				Lot:	
Well Depth:				Concession:	
Overburden/Bedrock:				Concession Name:	
Pump Rate:				Easting NAD83:	
Static Water Level:				Northing NAD83:	
Flowing (Y/N):				Zone:	
Flow Rate:				UTM Reliability:	

Map Key	Number of Records	Direction/ Distance (m)	Elev/Diff (m)	Site	DB
---------	-------------------	----------------------------	------------------	------	----

Clear/Cloudy:

PDF URL (Map):

Bore Hole Information

Bore Hole ID:	1005006657	Elevation:	109.994377
DP2BR:		Elevrc:	
Spatial Status:		Zone:	17
Code OB:		East83:	613390
Code OB Desc:		North83:	4827231
Open Hole:		Org CS:	UTM83
Cluster Kind:		UTMRC:	4
Date Completed:	6/23/2014	UTMRC Desc:	margin of error : 30 m - 100 m
Remarks:		Location Method:	wwr
Elevrc Desc:			
Location Source Date:			
Improvement Location Source:			
Improvement Location Method:			
Source Revision Comment:			
Supplier Comment:			

Overburden and Bedrock

Materials Interval

Formation ID:	1005259272
Layer:	2
Color:	2
General Color:	GREY
Mat1:	17
Most Common Material:	SHALE
Mat2:	
Mat2 Desc:	
Mat3:	79
Mat3 Desc:	PACKED
Formation Top Depth:	.9
Formation End Depth:	5.5
Formation End Depth UOM:	m

Overburden and Bedrock

Materials Interval

Formation ID:	1005259271
Layer:	1
Color:	6
General Color:	BROWN
Mat1:	01
Most Common Material:	FILL
Mat2:	08
Mat2 Desc:	FINE SAND
Mat3:	77
Mat3 Desc:	LOOSE
Formation Top Depth:	0
Formation End Depth:	.9
Formation End Depth UOM:	m

Annular Space/Abandonment

Sealing Record

Plug ID:	1005259280
Layer:	1
Plug From:	0

Map Key	Number of Records	Direction/ Distance (m)	Elev/Diff (m)	Site	DB
Plug To:		2.2			
Plug Depth UOM:		m			
<u>Annular Space/Abandonment Sealing Record</u>					
Plug ID:		1005259281			
Layer:		2			
Plug From:		2.2			
Plug To:		5.5			
Plug Depth UOM:		m			
<u>Method of Construction & Well Use</u>					
Method Construction ID:		1005259279			
Method Construction Code:		6			
Method Construction:		Boring			
Other Method Construction:					
<u>Pipe Information</u>					
Pipe ID:		1005259270			
Casing No:		0			
Comment:					
Alt Name:					
<u>Construction Record - Casing</u>					
Casing ID:		1005259275			
Layer:		1			
Material:		5			
Open Hole or Material:		PLASTIC			
Depth From:		0			
Depth To:		2.5			
Casing Diameter:		5.2			
Casing Diameter UOM:		cm			
Casing Depth UOM:		m			
<u>Construction Record - Casing</u>					
Casing ID:		1005259276			
Layer:		2			
Material:					
Open Hole or Material:					
Depth From:					
Depth To:					
Casing Diameter:					
Casing Diameter UOM:		cm			
Casing Depth UOM:		m			
<u>Construction Record - Screen</u>					
Screen ID:		1005259277			
Layer:		1			
Slot:		10			
Screen Top Depth:		2.5			
Screen End Depth:		5.5			
Screen Material:		5			
Screen Depth UOM:		m			
Screen Diameter UOM:		cm			

Map Key	Number of Records	Direction/ Distance (m)	Elev/Diff (m)	Site	DB
Screen Diameter:		6.4			
<u>Water Details</u>					
Water ID:		1005259274			
Layer:					
Kind Code:					
Kind:					
Water Found Depth:					
Water Found Depth UOM:		m			
<u>Hole Diameter</u>					
Hole ID:		1005259273			
Diameter:		15			
Depth From:		0			
Depth To:		5.5			
Hole Depth UOM:		m			
Hole Diameter UOM:		cm			

<u>75</u>	1 of 1	NNE/244.0	109.8 / 3.62	ORWELL STREET MISSISSAUGA ON	WWIS
Well ID:		7327898		Data Entry Status:	
Construction Date:				Data Src:	
Primary Water Use:				Date Received: 1/15/2019	
Sec. Water Use:				Selected Flag: Yes	
Final Well Status:		Abandoned-Other		Abandonment Rec: Yes	
Water Type:				Contractor: 6988	
Casing Material:				Form Version: 7	
Audit No:		Z279784		Owner:	
Tag:				Street Name: ORWELL STREET	
Construction Method:				County: PEEL	
Elevation (m):				Municipality: MISSISSAUGA CITY	
Elevation Reliability:				Site Info:	
Depth to Bedrock:				Lot:	
Well Depth:				Concession:	
Overburden/Bedrock:				Concession Name:	
Pump Rate:				Easting NAD83:	
Static Water Level:				Northing NAD83:	
Flowing (Y/N):				Zone:	
Flow Rate:				UTM Reliability:	
Clear/Cloudy:					

PDF URL (Map):

Bore Hole Information

Bore Hole ID:		1007364701		Elevation:	
DP2BR:				Elevrc:	
Spatial Status:				Zone: 17	
Code OB:				East83: 613386	
Code OB Desc:				North83: 4827234	
Open Hole:				Org CS: UTM83	
Cluster Kind:				UTMRC: 4	
Date Completed:		5/17/2018		UTMRC Desc: margin of error : 30 m - 100 m	
Remarks:				Location Method: wwr	
Elevrc Desc:					
Location Source Date:					
Improvement Location Source:					
Improvement Location Method:					
Source Revision Comment:					

Map Key	Number of Records	Direction/ Distance (m)	Elev/Diff (m)	Site	DB
Supplier Comment:					
<u>Annular Space/Abandonment Sealing Record</u>					
Plug ID:		1007636473			
Layer:		1			
Plug From:		0			
Plug To:		5.2			
Plug Depth UOM:		m			
<u>Method of Construction & Well Use</u>					
Method Construction ID:		1007636472			
Method Construction Code:					
Method Construction:					
Other Method Construction:					
<u>Pipe Information</u>					
Pipe ID:		1007636466			
Casing No:		0			
Comment:					
Alt Name:					
<u>Construction Record - Casing</u>					
Casing ID:		1007636470			
Layer:					
Material:					
Open Hole or Material:					
Depth From:					
Depth To:					
Casing Diameter:					
Casing Diameter UOM:		cm			
Casing Depth UOM:		m			
<u>Construction Record - Screen</u>					
Screen ID:		1007636471			
Layer:					
Slot:					
Screen Top Depth:					
Screen End Depth:					
Screen Material:					
Screen Depth UOM:		m			
Screen Diameter UOM:		cm			
Screen Diameter:					
<u>Water Details</u>					
Water ID:		1007636469			
Layer:					
Kind Code:					
Kind:					
Water Found Depth:					
Water Found Depth UOM:		m			
<u>Hole Diameter</u>					

Map Key	Number of Records	Direction/ Distance (m)	Elev/Diff (m)	Site	DB
Hole ID:		1007636468			
Diameter:		10.2			
Depth From:		0			
Depth To:		5.2			
Hole Depth UOM:		m			
Hole Diameter UOM:		cm			

76 1 of 1 **WSW/197.4** **102.0 / -4.28** **ON** **BORE**

Borehole ID:	853269	Inclin FLG:	No
OGF ID:	215575937	SP Status:	Initial Entry
Status:	Decommissioned	Surv Elev:	No
Type:	Borehole	Piezometer:	No
Use:	Geotechnical/Geological Investigation	Primary Name:	
Completion Date:	01-DEC-1959	Municipality:	
Static Water Level:	0.8	Lot:	LOT 15
Primary Water Use:		Township:	TORONTO
Sec. Water Use:		Latitude DD:	43.577232
Total Depth m:	4.6	Longitude DD:	-79.607905
Depth Ref:	Ground Surface	UTM Zone:	17
Depth Elev:		Easting:	612400
Drill Method:	Hollow stem auger	Northing:	4825860
Orig Ground Elev m:	103	Location Accuracy:	
Elev Reliabil Note:		Accuracy:	Within 10 metres
DEM Ground Elev m:	103		
Concession:	CON 1 SOUTH OF DUNDAS STREET		
Location D:	Proposed Storm Sewer at Cooksville, District #6 - Hwy. #10 - W.P. 101-58. It is understood that the proposed storm sewer will be located at an offset distance of approx. 37 ft. East of the Centre line of existing Hwy. 10 to Paisley Blvd., then via Paisle		

Survey D:
Comments:

Borehole Geology Stratum

Geology Stratum ID:	218624951	Mat Consistency:	
Top Depth:	0	Material Moisture:	
Bottom Depth:	.6	Material Texture:	
Material Color:	Brown	Non Geo Mat Type:	
Material 1:	Fill	Geologic Formation:	
Material 2:	Gravel	Geologic Group:	
Material 3:	Sand	Geologic Period:	
Material 4:		Depositional Gen:	
Gsc Material Description:			
Stratum Description:	Fill material (gravel and brown sand) **Note: Many records provided by the department have a truncated [Stratum Description] field.		

Geology Stratum ID:	218624953	Mat Consistency:	Dense
Top Depth:	1.5	Material Moisture:	
Bottom Depth:	4.6	Material Texture:	
Material Color:	Brown	Non Geo Mat Type:	
Material 1:	Till	Geologic Formation:	
Material 2:	Clay	Geologic Group:	
Material 3:	Sandy	Geologic Period:	
Material 4:	Gravel	Depositional Gen:	glacial
Gsc Material Description:			
Stratum Description:	Dense glacial till of brown sandy clay with gravel changed to grey silty clay with gravel below elev. 330 ft.		

Geology Stratum ID:	218624952	Mat Consistency:	Hard
Top Depth:	.6	Material Moisture:	
Bottom Depth:	1.5	Material Texture:	
Material Color:	Brown	Non Geo Mat Type:	
Material 1:	Clay	Geologic Formation:	

Map Key	Number of Records	Direction/ Distance (m)	Elev/Diff (m)	Site	DB
Material 2: Material 3: Material 4: Gsc Material Description: Stratum Description:	Sand			Geologic Group: Geologic Period: Depositional Gen:	
		Hard brown sandy clay	**Note: Many records provided by the department have a truncated [Stratum Description] field.		

77	1 of 1	WSW/189.2	101.8 / -4.38	ON	BORE
Borehole ID:	649392			Inclin FLG:	No
OGF ID:	215549767			SP Status:	Initial Entry
Status:				Surv Elev:	No
Type:	Borehole			Piezometer:	No
Use:	Geotechnical/Geological Investigation			Primary Name:	
Completion Date:	DEC-1959			Municipality:	
Static Water Level:	0.1			Lot:	
Primary Water Use:	Not Used			Township:	
Sec. Water Use:				Latitude DD:	43.577167
Total Depth m:	4.6			Longitude DD:	-79.60785
Depth Ref:	Ground Surface			UTM Zone:	17
Depth Elev:				Easting:	612405
Drill Method:	Diamond Drill			Northing:	4825853
Orig Ground Elev m:	103			Location Accuracy:	
Elev Reliabil Note:				Accuracy:	Not Applicable
DEM Ground Elev m:	103				
Concession:					
Location D:					
Survey D:					
Comments:					

Borehole Geology Stratum

Geology Stratum ID:	218526784			Mat Consistency:	
Top Depth:	0			Material Moisture:	
Bottom Depth:	.6			Material Texture:	
Material Color:	Grey			Non Geo Mat Type:	
Material 1:	Fill			Geologic Formation:	
Material 2:	Sand			Geologic Group:	
Material 3:				Geologic Period:	
Material 4:				Depositional Gen:	fill
Gsc Material Description:					
Stratum Description:	FILL,SAND. GREY.				
Geology Stratum ID:	218526785			Mat Consistency:	Hard
Top Depth:	.6			Material Moisture:	
Bottom Depth:	1.5			Material Texture:	
Material Color:	Brown			Non Geo Mat Type:	
Material 1:	Clay			Geologic Formation:	
Material 2:	Sand			Geologic Group:	
Material 3:				Geologic Period:	
Material 4:				Depositional Gen:	
Gsc Material Description:					
Stratum Description:	CLAY,SAND. BROWN,HARD, WATER STABLE AT 338.3 FEET.				
Geology Stratum ID:	218526786			Mat Consistency:	Dense
Top Depth:	1.5			Material Moisture:	
Bottom Depth:	4.6			Material Texture:	
Material Color:	Brown			Non Geo Mat Type:	
Material 1:	Till			Geologic Formation:	
Material 2:	Clay			Geologic Group:	
Material 3:	Sand			Geologic Period:	
Material 4:	Gravel			Depositional Gen:	
Gsc Material Description:					

Map Key	Number of Records	Direction/ Distance (m)	Elev/Diff (m)	Site	DB
Stratum Description:		TILL,CLAY,SAND, GRAVEL. BROWN,DENSE. 018010030 009 000200300005004500370 **Note: Many records provided by the department have a truncated [Stratum Description] field.			
Source					
Source Type:	Data Survey			Source Appl:	Spatial/Tabular
Source Orig:	Geological Survey of Canada			Source Ident:	1
Source Date:	1956-1972			Scale or Res:	Varies
Confidence:	H			Horizontal:	NAD27
Observatio:				Verticalda:	Mean Average Sea Level
Source Name:	Urban Geology Automated Information System (UGAIS)				
Source Details:	File: TOR3.txt RecordID: 200510 NTS_Sheet: 30M12A				
Confiden 1:	Logged by professional. Exact and complete description of material and properties.				
Source List					
Source Identifier:	1			Horizontal Datum:	NAD27
Source Type:	Data Survey			Vertical Datum:	Mean Average Sea Level
Source Date:	1956-1972			Projection Name:	Universal Transverse Mercator
Scale or Resolution:	Varies				
Source Name:	Urban Geology Automated Information System (UGAIS)				
Source Originators:	Geological Survey of Canada				
78	1 of 1	NNE/244.0	109.8 / 3.62	ORWELL STREET MISSISSAUGA ON	WWIS
Well ID:	7327897			Data Entry Status:	
Construction Date:				Data Src:	
Primary Water Use:				Date Received:	1/15/2019
Sec. Water Use:				Selected Flag:	Yes
Final Well Status:	Abandoned-Other			Abandonment Rec:	Yes
Water Type:				Contractor:	6988
Casing Material:				Form Version:	7
Audit No:	Z279785			Owner:	
Tag:				Street Name:	ORWELL STREET
Construction Method:				County:	PEEL
Elevation (m):				Municipality:	MISSISSAUGA CITY
Elevation Reliability:				Site Info:	
Depth to Bedrock:				Lot:	
Well Depth:				Concession:	
Overburden/Bedrock:				Concession Name:	
Pump Rate:				Easting NAD83:	
Static Water Level:				Northing NAD83:	
Flowing (Y/N):				Zone:	
Flow Rate:				UTM Reliability:	
Clear/Cloudy:					
PDF URL (Map):					
Bore Hole Information					
Bore Hole ID:	1007364698			Elevation:	
DP2BR:				Elevrc:	
Spatial Status:				Zone:	17
Code OB:				East83:	613392
Code OB Desc:				North83:	4827242
Open Hole:				Org CS:	UTM83
Cluster Kind:				UTMRC:	4
Date Completed:	5/17/2018			UTMRC Desc:	margin of error : 30 m - 100 m
Remarks:				Location Method:	wwr
Elevrc Desc:					
Location Source Date:					

Map Key	Number of Records	Direction/ Distance (m)	Elev/Diff (m)	Site	DB
Improvement Location Source:					
Improvement Location Method:					
Source Revision Comment:					
Supplier Comment:					
<u>Annular Space/Abandonment Sealing Record</u>					
Plug ID:		1007636465			
Layer:		1			
Plug From:		0			
Plug To:		40			
Plug Depth UOM:		m			
<u>Method of Construction & Well Use</u>					
Method Construction ID:		1007636464			
Method Construction Code:					
Method Construction:					
Other Method Construction:					
<u>Pipe Information</u>					
Pipe ID:		1007636458			
Casing No:		0			
Comment:					
Alt Name:					
<u>Construction Record - Casing</u>					
Casing ID:		1007636462			
Layer:					
Material:					
Open Hole or Material:					
Depth From:					
Depth To:					
Casing Diameter:					
Casing Diameter UOM:		cm			
Casing Depth UOM:		m			
<u>Construction Record - Screen</u>					
Screen ID:		1007636463			
Layer:					
Slot:					
Screen Top Depth:					
Screen End Depth:					
Screen Material:					
Screen Depth UOM:		m			
Screen Diameter UOM:		cm			
Screen Diameter:					
<u>Water Details</u>					
Water ID:		1007636461			
Layer:					
Kind Code:					
Kind:					
Water Found Depth:					
Water Found Depth UOM:		m			

Map Key	Number of Records	Direction/ Distance (m)	Elev/Diff (m)	Site	DB
<u>Hole Diameter</u>					
Hole ID:		1007636460			
Diameter:		10.2			
Depth From:		0			
Depth To:		4			
Hole Depth UOM:		m			
Hole Diameter UOM:		cm			
<u>79</u>	1 of 1	WSW/218.1	102.4 / -3.83	71 Paisley Blvd E Mississauga ON L5A1P4	EHS
Order No:	20170718145			Nearest Intersection:	
Status:	C			Municipality:	
Report Type:	Standard Report			Client Prov/State:	BC
Report Date:	25-JUL-17			Search Radius (km):	.25
Date Received:	18-JUL-17			X:	-79.60814
Previous Site Name:				Y:	43.577323
Lot/Building Size:					
Additional Info Ordered:	Fire Insur. Maps and/or Site Plans; Aerial Photos				
<u>80</u>	1 of 1	NE/5.2	107.8 / 1.57	Queensway Avenue just directly west of Cawthra on the north side, in front of the Sunoco gas station<UNOFFICIAL> Mississauga ON	SPL
Ref No:	8405-74HRED			Discharger Report:	
Site No:				Material Group:	Oil
Incident Dt:				Health/Env Conseq:	
Year:				Client Type:	
Incident Cause:				Sector Type:	Transport Truck
Incident Event:				Agency Involved:	
Contaminant Code:	13			Nearest Watercourse:	
Contaminant Name:	DIESEL FUEL			Site Address:	
Contaminant Limit 1:				Site District Office:	
Contam Limit Freq 1:				Site Postal Code:	
Contaminant UN No 1:				Site Region:	
Environment Impact:	Confirmed			Site Municipality:	Mississauga
Nature of Impact:	Soil Contamination			Site Lot:	
Receiving Medium:	land			Site Conc:	
Receiving Env:				Northing:	
MOE Response:	No Field Response			Easting:	
Dt MOE Arvl on Scrn:				Site Geo Ref Accu:	
MOE Reported Dt:	6/25/2007			Site Map Datum:	
Dt Document Closed:	7/11/2007			SAC Action Class:	
Incident Reason:				Source Type:	
Site Name:	Queensway Avenue just directly west of Cawthra on the north side,				
Site County/District:					
Site Geo Ref Meth:					
Incident Summary:	Rosedale Transport Group: 100 to 200 L diesel to gnd and cb				
Contaminant Qty:	200 L				
<u>81</u>	1 of 2	NNE/242.6	109.8 / 3.62	615 ORWELL ST. MISSISSAUGA ON	WWIS
Well ID:	7224920			Data Entry Status:	
Construction Date:				Data Src:	
Primary Water Use:	Monitoring			Date Received:	7/31/2014
Sec. Water Use:				Selected Flag:	Yes
Final Well Status:	Observation Wells			Abandonment Rec:	

Map Key	Number of Records	Direction/ Distance (m)	Elev/Diff (m)	Site	DB
Water Type:				Contractor:	7472
Casing Material:				Form Version:	7
Audit No:	Z189568			Owner:	
Tag:	A166042			Street Name:	615 ORWELL ST.
Construction Method:				County:	PEEL
Elevation (m):				Municipality:	MISSISSAUGA CITY
Elevation Reliability:				Site Info:	
Depth to Bedrock:				Lot:	
Well Depth:				Concession:	
Overburden/Bedrock:				Concession Name:	
Pump Rate:				Easting NAD83:	
Static Water Level:				Northing NAD83:	
Flowing (Y/N):				Zone:	
Flow Rate:				UTM Reliability:	
Clear/Cloudy:					

PDF URL (Map):

Bore Hole Information

Bore Hole ID:	1005006660	Elevation:	110.00373
DP2BR:		Elevrc:	
Spatial Status:		Zone:	17
Code OB:		East83:	613402
Code OB Desc:		North83:	4827253
Open Hole:		Org CS:	UTM83
Cluster Kind:		UTMRC:	4
Date Completed:	6/23/2014	UTMRC Desc:	margin of error : 30 m - 100 m
Remarks:		Location Method:	wwr
Elevrc Desc:			
Location Source Date:			
Improvement Location Source:			
Improvement Location Method:			
Source Revision Comment:			
Supplier Comment:			

Overburden and Bedrock

Materials Interval

Formation ID:	1005259284
Layer:	2
Color:	2
General Color:	GREY
Mat1:	17
Most Common Material:	SHALE
Mat2:	
Mat2 Desc:	
Mat3:	79
Mat3 Desc:	PACKED
Formation Top Depth:	.9
Formation End Depth:	5.5
Formation End Depth UOM:	m

Overburden and Bedrock

Materials Interval

Formation ID:	1005259283
Layer:	1
Color:	6
General Color:	BROWN
Mat1:	01
Most Common Material:	FILL
Mat2:	08

Map Key	Number of Records	Direction/ Distance (m)	Elev/Diff (m)	Site	DB
Mat2 Desc:		FINE SAND			
Mat3:		77			
Mat3 Desc:		LOOSE			
Formation Top Depth:		0			
Formation End Depth:		.9			
Formation End Depth UOM:		m			
<u>Annular Space/Abandonment Sealing Record</u>					
Plug ID:		1005259292			
Layer:		2			
Plug From:		2.2			
Plug To:		5.5			
Plug Depth UOM:		m			
<u>Annular Space/Abandonment Sealing Record</u>					
Plug ID:		1005259291			
Layer:		1			
Plug From:		0			
Plug To:		2.2			
Plug Depth UOM:		m			
<u>Method of Construction & Well Use</u>					
Method Construction ID:		1005259290			
Method Construction Code:		6			
Method Construction:		Boring			
Other Method Construction:					
<u>Pipe Information</u>					
Pipe ID:		1005259282			
Casing No:		0			
Comment:					
Alt Name:					
<u>Construction Record - Casing</u>					
Casing ID:		1005259287			
Layer:		1			
Material:		5			
Open Hole or Material:		PLASTIC			
Depth From:		0			
Depth To:		2.5			
Casing Diameter:		5.2			
Casing Diameter UOM:		cm			
Casing Depth UOM:		m			
<u>Construction Record - Screen</u>					
Screen ID:		1005259288			
Layer:		1			
Slot:		10			
Screen Top Depth:		2.5			
Screen End Depth:		5.5			
Screen Material:		5			
Screen Depth UOM:		m			

Map Key	Number of Records	Direction/ Distance (m)	Elev/Diff (m)	Site	DB
Screen Diameter UOM:		cm			
Screen Diameter:		6.4			
<u>Water Details</u>					
Water ID:		1005259286			
Layer:					
Kind Code:					
Kind:					
Water Found Depth:					
Water Found Depth UOM:		m			
<u>Hole Diameter</u>					
Hole ID:		1005259285			
Diameter:		15			
Depth From:		0			
Depth To:		5.5			
Hole Depth UOM:		m			
Hole Diameter UOM:		cm			

81	2 of 2	NNE/242.6	109.8 / 3.62	615 ORWELL ST. MISSISSAUGA ON	WWIS
Well ID:		7224921		Data Entry Status:	
Construction Date:				Data Src:	
Primary Water Use:		Monitoring		Date Received:	7/31/2014
Sec. Water Use:				Selected Flag:	Yes
Final Well Status:		Observation Wells		Abandonment Rec:	
Water Type:				Contractor:	7472
Casing Material:				Form Version:	7
Audit No:		Z189569		Owner:	
Tag:		A166043		Street Name:	615 ORWELL ST.
Construction Method:				County:	PEEL
Elevation (m):				Municipality:	MISSISSAUGA CITY
Elevation Reliability:				Site Info:	
Depth to Bedrock:				Lot:	
Well Depth:				Concession:	
Overburden/Bedrock:				Concession Name:	
Pump Rate:				Easting NAD83:	
Static Water Level:				Northing NAD83:	
Flowing (Y/N):				Zone:	
Flow Rate:				UTM Reliability:	
Clear/Cloudy:					

PDF URL (Map):

Bore Hole Information

Bore Hole ID:		1005006663	Elevation:	110.00373
DP2BR:			Elevrc:	
Spatial Status:			Zone:	17
Code OB:			East83:	613402
Code OB Desc:			North83:	4827253
Open Hole:			Org CS:	UTM83
Cluster Kind:			UTMRC:	4
Date Completed:		6/23/2014	UTMRC Desc:	margin of error : 30 m - 100 m
Remarks:			Location Method:	wwr
Elevrc Desc:				
Location Source Date:				
Improvement Location Source:				
Improvement Location Method:				

Map Key	Number of Records	Direction/ Distance (m)	Elev/Diff (m)	Site	DB
<i>Source Revision Comment:</i>					
<i>Supplier Comment:</i>					
<u>Overburden and Bedrock Materials Interval</u>					
Formation ID:		1005259294			
Layer:		1			
Color:		6			
General Color:		BROWN			
Mat1:		01			
Most Common Material:		FILL			
Mat2:		08			
Mat2 Desc:		FINE SAND			
Mat3:		77			
Mat3 Desc:		LOOSE			
Formation Top Depth:		0			
Formation End Depth:		.9			
Formation End Depth UOM:		m			
<u>Overburden and Bedrock Materials Interval</u>					
Formation ID:		1005259295			
Layer:		2			
Color:		2			
General Color:		GREY			
Mat1:		17			
Most Common Material:		SHALE			
Mat2:					
Mat2 Desc:					
Mat3:		79			
Mat3 Desc:		PACKED			
Formation Top Depth:		.9			
Formation End Depth:		5.5			
Formation End Depth UOM:		m			
<u>Annular Space/Abandonment Sealing Record</u>					
Plug ID:		1005259302			
Layer:		1			
Plug From:		0			
Plug To:		2.2			
Plug Depth UOM:		m			
<u>Annular Space/Abandonment Sealing Record</u>					
Plug ID:		1005259303			
Layer:		2			
Plug From:		2.2			
Plug To:		2.5			
Plug Depth UOM:		m			
<u>Method of Construction & Well Use</u>					
Method Construction ID:		1005259301			
Method Construction Code:		6			
Method Construction:		Boring			
Other Method Construction:					

Map Key	Number of Records	Direction/ Distance (m)	Elev/Diff (m)	Site	DB
---------	-------------------	----------------------------	------------------	------	----

Pipe Information

Pipe ID: 1005259293
 Casing No: 0
 Comment:
 Alt Name:

Construction Record - Casing

Casing ID: 1005259298
 Layer: 1
 Material: 5
 Open Hole or Material: PLASTIC
 Depth From: 0
 Depth To: 2.5
 Casing Diameter: 5.2
 Casing Diameter UOM: cm
 Casing Depth UOM: m

Construction Record - Screen

Screen ID: 1005259299
 Layer: 1
 Slot: 10
 Screen Top Depth: 2.5
 Screen End Depth: 5.5
 Screen Material: 5
 Screen Depth UOM: m
 Screen Diameter UOM: cm
 Screen Diameter: 6.4

Water Details

Water ID: 1005259297
 Layer:
 Kind Code:
 Kind:
 Water Found Depth:
 Water Found Depth UOM: m

Hole Diameter

Hole ID: 1005259296
 Diameter: 15
 Depth From: 0
 Depth To: 5.5
 Hole Depth UOM: m
 Hole Diameter UOM: cm

82	1 of 1	NNE/244.8	109.8 / 3.62	ORWELL STREET MISSISSAUGA ON	WWIS
--------------------	--------	-----------	--------------	---------------------------------	------

Well ID: 7327896
 Construction Date:
 Primary Water Use:
 Sec. Water Use:
 Final Well Status: Abandoned-Other
 Water Type:
 Casing Material:
 Audit No: Z279786

Data Entry Status:
 Data Src:
 Date Received: 1/15/2019
 Selected Flag: Yes
 Abandonment Rec: Yes
 Contractor: 6988
 Form Version: 7
 Owner:

Map Key	Number of Records	Direction/ Distance (m)	Elev/Diff (m)	Site	DB
Tag: Construction Method: Elevation (m): Elevation Reliability: Depth to Bedrock: Well Depth: Overburden/Bedrock: Pump Rate: Static Water Level: Flowing (Y/N): Flow Rate: Clear/Cloudy:				Street Name: County: Municipality: Site Info: Lot: Concession: Concession Name: Easting NAD83: Northing NAD83: Zone: UTM Reliability:	ORWELL STREET PEEL MISSISSAUGA CITY
PDF URL (Map):					
<u>Bore Hole Information</u>					
Bore Hole ID: 1007364695 DP2BR: Spatial Status: Code OB: Code OB Desc: Open Hole: Cluster Kind: Date Completed: 5/17/2018 Remarks: Elevrc Desc: Location Source Date: Improvement Location Source: Improvement Location Method: Source Revision Comment: Supplier Comment:		Elevation: Elevrc: Zone: 17 East83: 613400 North83: 4827254 Org CS: UTM83 UTMRC: 4 UTMRC Desc: margin of error : 30 m - 100 m Location Method: wwr			
<u>Annular Space/Abandonment Sealing Record</u>					
Plug ID: 1007636457 Layer: 1 Plug From: 0 Plug To: 5.5 Plug Depth UOM: m					
<u>Method of Construction & Well Use</u>					
Method Construction ID: 1007636456 Method Construction Code: Method Construction: Other Method Construction:					
<u>Pipe Information</u>					
Pipe ID: 1007636450 Casing No: 0 Comment: Alt Name:					
<u>Construction Record - Casing</u>					
Casing ID: 1007636454 Layer: Material:					

Map Key	Number of Records	Direction/ Distance (m)	Elev/Diff (m)	Site	DB
---------	-------------------	----------------------------	------------------	------	----

Open Hole or Material:

Depth From:

Depth To:

Casing Diameter:

Casing Diameter UOM: cm

Casing Depth UOM: m

Construction Record - Screen

Screen ID: 1007636455

Layer:

Slot:

Screen Top Depth:

Screen End Depth:

Screen Material:

Screen Depth UOM: m

Screen Diameter UOM: cm

Screen Diameter:

Water Details

Water ID: 1007636453

Layer:

Kind Code:

Kind:

Water Found Depth:

Water Found Depth UOM: m

Hole Diameter

Hole ID: 1007636452

Diameter: 10.2

Depth From: 0

Depth To: 5.5

Hole Depth UOM: m

Hole Diameter UOM: cm

[83](#)

1 of 1

NNE/248.2

109.8 / 3.62

615 ORWELL ST.
MISSISSAUGA ON

WWIS

Well ID: 7224922

Construction Date:

Primary Water Use: Monitoring

Sec. Water Use:

Final Well Status: Observation Wells

Water Type:

Casing Material:

Audit No: Z189570

Tag: A166044

Construction Method:

Elevation (m):

Elevation Reliability:

Depth to Bedrock:

Well Depth:

Overburden/Bedrock:

Pump Rate:

Static Water Level:

Flowing (Y/N):

Flow Rate:

Clear/Cloudy:

PDF URL (Map):

Data Entry Status:

Data Src:

Date Received: 7/31/2014

Selected Flag: Yes

Abandonment Rec:

Contractor: 7472

Form Version: 7

Owner:

Street Name: 615 ORWELL ST.

County: PEEL

Municipality: MISSISSAUGA CITY

Site Info:

Lot:

Concession:

Concession Name:

Easting NAD83:

Northing NAD83:

Zone:

UTM Reliability:

Map Key	Number of Records	Direction/ Distance (m)	Elev/Diff (m)	Site	DB
---------	-------------------	----------------------------	------------------	------	----

Bore Hole Information

Bore Hole ID:	1005006666	Elevation:	110.001182
DP2BR:		Elevrc:	
Spatial Status:		Zone:	17
Code OB:		East83:	613398
Code OB Desc:		North83:	4827257
Open Hole:		Org CS:	UTM83
Cluster Kind:		UTMRC:	4
Date Completed:	6/23/2014	UTMRC Desc:	margin of error : 30 m - 100 m
Remarks:		Location Method:	wwr
Elevrc Desc:			
Location Source Date:			
Improvement Location Source:			
Improvement Location Method:			
Source Revision Comment:			
Supplier Comment:			

Overburden and Bedrock

Materials Interval

Formation ID:	1005259311
Layer:	1
Color:	6
General Color:	BROWN
Mat1:	01
Most Common Material:	FILL
Mat2:	08
Mat2 Desc:	FINE SAND
Mat3:	77
Mat3 Desc:	LOOSE
Formation Top Depth:	0
Formation End Depth:	.9
Formation End Depth UOM:	m

Overburden and Bedrock

Materials Interval

Formation ID:	1005259312
Layer:	2
Color:	2
General Color:	GREY
Mat1:	17
Most Common Material:	SHALE
Mat2:	
Mat2 Desc:	
Mat3:	79
Mat3 Desc:	PACKED
Formation Top Depth:	.9
Formation End Depth:	3.4
Formation End Depth UOM:	m

Annular Space/Abandonment

Sealing Record

Plug ID:	1005259320
Layer:	2
Plug From:	2.2
Plug To:	3.4
Plug Depth UOM:	m

<i>Map Key</i>	<i>Number of Records</i>	<i>Direction/ Distance (m)</i>	<i>Elev/Diff (m)</i>	<i>Site</i>	<i>DB</i>
<u>Annular Space/Abandonment Sealing Record</u>					
Plug ID:		1005259319			
Layer:		1			
Plug From:		0			
Plug To:		2.2			
Plug Depth UOM:		m			
<u>Method of Construction & Well Use</u>					
Method Construction ID:		1005259318			
Method Construction Code:		6			
Method Construction:		Boring			
Other Method Construction:					
<u>Pipe Information</u>					
Pipe ID:		1005259310			
Casing No:		0			
Comment:					
Alt Name:					
<u>Construction Record - Casing</u>					
Casing ID:		1005259315			
Layer:		1			
Material:		5			
Open Hole or Material:		PLASTIC			
Depth From:		0			
Depth To:		2.5			
Casing Diameter:		5.2			
Casing Diameter UOM:		cm			
Casing Depth UOM:		m			
<u>Construction Record - Screen</u>					
Screen ID:		1005259316			
Layer:		1			
Slot:		10			
Screen Top Depth:		2.5			
Screen End Depth:		3.4			
Screen Material:		5			
Screen Depth UOM:		m			
Screen Diameter UOM:		cm			
Screen Diameter:		6.4			
<u>Water Details</u>					
Water ID:		1005259314			
Layer:					
Kind Code:					
Kind:					
Water Found Depth:					
Water Found Depth UOM:		m			
<u>Hole Diameter</u>					
Hole ID:		1005259313			
Diameter:		15			

Map Key	Number of Records	Direction/ Distance (m)	Elev/Diff (m)	Site	DB
Depth From:		0			
Depth To:		3.4			
Hole Depth UOM:		m			
Hole Diameter UOM:		cm			

[84](#) 1 of 1 WSW/190.4 102.7 / -3.58 ON BORE

Borehole ID:	649391	Inclin FLG:	No
OGF ID:	215549766	SP Status:	Initial Entry
Status:		Surv Elev:	No
Type:	Borehole	Piezometer:	No
Use:	Geotechnical/Geological Investigation	Primary Name:	
Completion Date:	DEC-1959	Municipality:	
Static Water Level:	0.1	Lot:	
Primary Water Use:	Not Used	Township:	
Sec. Water Use:		Latitude DD:	43.57699
Total Depth m:	4.6	Longitude DD:	-79.608102
Depth Ref:	Ground Surface	UTM Zone:	17
Depth Elev:		Easting:	612385
Drill Method:	Diamond Drill	Northing:	4825833
Orig Ground Elev m:	103	Location Accuracy:	
Elev Reliabil Note:		Accuracy:	Not Applicable
DEM Ground Elev m:	104		
Concession:			
Location D:			
Survey D:			
Comments:			

Borehole Geology Stratum

Geology Stratum ID:	218526782	Mat Consistency:	Dense
Top Depth:	.6	Material Moisture:	
Bottom Depth:	2.4	Material Texture:	
Material Color:	Brown	Non Geo Mat Type:	
Material 1:	Till	Geologic Formation:	
Material 2:	Clay	Geologic Group:	
Material 3:	Sand	Geologic Period:	
Material 4:	Gravel	Depositional Gen:	
Gsc Material Description:			
Stratum Description:	TILL,CLAY,SAND, GRAVEL. BROWN,DENSE, WATER STABLE AT 337.8 FEET.		

Geology Stratum ID:	218526781	Mat Consistency:	
Top Depth:	0	Material Moisture:	
Bottom Depth:	.6	Material Texture:	
Material Color:		Non Geo Mat Type:	
Material 1:	Fill	Geologic Formation:	
Material 2:	Sand	Geologic Group:	
Material 3:	Gravel	Geologic Period:	
Material 4:		Depositional Gen:	fill
Gsc Material Description:			
Stratum Description:	FILL,SAND,GRAVEL.		

Geology Stratum ID:	218526783	Mat Consistency:	Dense
Top Depth:	2.4	Material Moisture:	
Bottom Depth:	4.6	Material Texture:	
Material Color:		Non Geo Mat Type:	
Material 1:	Till	Geologic Formation:	
Material 2:	Clay	Geologic Group:	
Material 3:	Silt	Geologic Period:	
Material 4:	Gravel	Depositional Gen:	
Gsc Material Description:			
Stratum Description:	TILL,CLAY,SILT, GRAVEL. VERY DENSE. 012 008 0002003700080050 **Note: Many records provided by the department have a truncated [Stratum Description] field.		

Map Key	Number of Records	Direction/ Distance (m)	Elev/Diff (m)	Site	DB
---------	-------------------	----------------------------	------------------	------	----

Source

Source Type: Data Survey
Source Orig: Geological Survey of Canada
Source Date: 1956-1972
Confidence: H
Observatio:
Source Name: Urban Geology Automated Information System (UGAIS)
Source Details: File: TOR3.txt RecordID: 200500 NTS_Sheet: 30M12A
Confiden 1: Logged by professional. Exact and complete description of material and properties.

Source List

Source Identifier: 1
Source Type: Data Survey
Source Date: 1956-1972
Scale or Resolution: Varies
Source Name: Urban Geology Automated Information System (UGAIS)
Source Originators: Geological Survey of Canada

Horizontal Datum: NAD27
Vertical Datum: Mean Average Sea Level
Projection Name: Universal Transverse Mercator

85 1 of 1 **WSW/195.9** **102.8 / -3.38** **ON** **BORE**

Borehole ID: 853270
OGF ID: 215575938
Status: Decommissioned
Type: Borehole
Use: Geotechnical/Geological Investigation
Completion Date: 02-DEC-1959
Static Water Level: 0.6
Primary Water Use:
Sec. Water Use:
Total Depth m: 4.6
Depth Ref: Ground Surface
Depth Elev:
Drill Method: Hollow stem auger
Orig Ground Elev m: 103
Elev Reliabil Note:
DEM Ground Elev m: 104
Concession: CON 1 SOUTH OF DUNDAS STREET
Location D: Proposed Storm Sewer at Cooksville, District #6 - Hwy. #10 - W.P. 101-58. It is understood that the proposed storm sewer will be located at an offset distance of approx. 37 ft. East of the Centre line of existing Hwy. 10 to Paisley Blvd., then via Paisle

Inclin FLG: No
SP Status: Initial Entry
Surv Elev: No
Piezometer: No
Primary Name:
Municipality:
Lot: LOT 15
Township: TORONTO
Latitude DD: 43.577019
Longitude DD: -79.608158
UTM Zone: 17
Easting: 612380
Northing: 4825836
Location Accuracy:
Accuracy: Within 10 metres

Survey D:
Comments:

Borehole Geology Stratum

Geology Stratum ID: 218624954
Top Depth: 0
Bottom Depth: .6
Material Color:
Material 1: Fill
Material 2: Sand
Material 3: Gravel
Material 4:
Gsc Material Description:
Stratum Description: Fill material (sand and gravel) **Note: Many records provided by the department have a truncated [Stratum Description] field.

Mat Consistency:
Material Moisture:
Material Texture:
Non Geo Mat Type:
Geologic Formation:
Geologic Group:
Geologic Period:
Depositional Gen:

Geology Stratum ID: 218624956
Top Depth: 2.4
Mat Consistency: Dense
Material Moisture:

Map Key	Number of Records	Direction/ Distance (m)	Elev/Diff (m)	Site	DB
Bottom Depth: 4.6 Material Color: Grey Material 1: Till Material 2: Clay Material 3: Silty Material 4: Fine Gravel Gsc Material Description: Stratum Description: Dense glacial till of grey silty clay with fine gravel. Geology Stratum ID: 218624955 Top Depth: .6 Bottom Depth: 2.4 Material Color: Brown Material 1: Till Material 2: Clay Material 3: Sandy Material 4: Fine Gravel Gsc Material Description: Stratum Description: Dense glacial till of brown sandy clay with fine gravel - changing at 332.5 ft. to brown silty clay with gravel **Note: Many records provided by the department have a truncated [Stratum Description] field.					
86	1 of 11	NE/147.7	109.0 / 2.75	THE ATHLETIC SPORTSHOW INC. 2350 CAWTHRA RD MISSISSAUGA ON L5A 2X1	SCT
Established: 1982 Plant Size (ft²): 14000 Employment: 50 --Details-- Description: MEN'S AND BOYS' CLOTHING, NOT ELSEWHERE CLASSIFIED SIC/NAICS Code: 2329 Description: WOMEN'S, MISSES', AND JUNIORS' OUTERWEAR, NOT ELSEWHERE CLASSIFIED SIC/NAICS Code: 2339					
86	2 of 11	NE/147.7	109.0 / 2.75	Lee & Martin Industries Ltd 2350 Cawthra Rd Mississauga ON L5A 2X1	SCT
Established: 01-AUG-63 Plant Size (ft²): 26000 Employment: --Details-- Description: Commercial Screen Printing SIC/NAICS Code: 323113 Description: Commercial Screen Printing SIC/NAICS Code: 323113 Description: All Other Plastic Product Manufacturing SIC/NAICS Code: 326198					
86	3 of 11	NE/147.7	109.0 / 2.75	Lee & Martin Industries Limited 2350 Cawthra Rd Mississauga ON L5A 2X1	SCT
Established: 1963 Plant Size (ft²): 26000					

Map Key	Number of Records	Direction/ Distance (m)	Elev/Diff (m)	Site	DB
Employment:		42			
--Details--					
Description:		All Other Plastic Product Manufacturing			
SIC/NAICS Code:		326198			
86	4 of 11	NE/147.7	109.0 / 2.75	Cveti Products Inc. 2350 Cawthra Rd Mississauga ON L5A 2X1	SCT
Established:		1996			
Plant Size (ft²):		15000			
Employment:		10			
--Details--					
Description:		All Other Miscellaneous Wood Product Manufacturing			
SIC/NAICS Code:		321999			
Description:		Institutional Furniture Manufacturing			
SIC/NAICS Code:		337127			
Description:		Showcase, Partition, Shelving and Locker Manufacturing			
SIC/NAICS Code:		337215			
Description:		Office Supplies (except Paper) Manufacturing			
SIC/NAICS Code:		339940			
86	5 of 11	NE/147.7	109.0 / 2.75	STANDARD PRODUCTS (CANADA) LTD. (PV I0 2350 CAWTHRA ROAD MISSISSAUGA ON L5A 2X1	GEN
Generator No:		ON0164103		PO Box No:	
Status:				Country:	
Approval Years:		86,87,88,89		Choice of Contact:	
Contam. Facility:				Co Admin:	
MHSW Facility:				Phone No Admin:	
SIC Code:		1699			
SIC Description:		OTHER PLASTIC PROD.			
Detail(s)					
Waste Class:		213			
Waste Class Desc:		PETROLEUM DISTILLATES			
Waste Class:		241			
Waste Class Desc:		HALOGENATED SOLVENTS			
Waste Class:		252			
Waste Class Desc:		WASTE OILS & LUBRICANTS			
86	6 of 11	NE/147.7	109.0 / 2.75	STANDARD (OUT OF BUSINESS) (PVI) 2350 CAWTHRA ROAD MISSISSAUGA ON L5A 2X1	GEN
Generator No:		ON0164103		PO Box No:	
Status:				Country:	
Approval Years:		90		Choice of Contact:	
Contam. Facility:				Co Admin:	
MHSW Facility:				Phone No Admin:	

Map Key	Number of Records	Direction/ Distance (m)	Elev/Diff (m)	Site	DB
SIC Code: 1699 SIC Description: OTHER PLASTIC PROD.					
86	7 of 11	NE/147.7	109.0 / 2.75	STANDARD (OUT OF BUSINESS) 36-175 (PVI) 2350 CAWTHRA ROAD MISSISSAUGA ON L5A 2X1	GEN
Generator No: ON0164103 Status: Approval Years: 92,93,94,95,96,97 Contam. Facility: MHSW Facility: SIC Code: 1699 SIC Description: OTHER PLASTIC PROD.					
PO Box No: Country: Choice of Contact: Co Admin: Phone No Admin:					
86	8 of 11	NE/147.7	109.0 / 2.75	STANDARD (OUT OF BUSINESS) 2350 CAWTHRA ROAD MISSISSAUGA ON L5A 2X1	GEN
Generator No: ON0164103 Status: Approval Years: 98 Contam. Facility: MHSW Facility: SIC Code: 1699 SIC Description: OTHER PLASTIC PROD.					
PO Box No: Country: Choice of Contact: Co Admin: Phone No Admin:					
86	9 of 11	NE/147.7	109.0 / 2.75	2350 Cawthra Rd. Mississauga ON L5A 2X1	EHS
Order No: 20040218009 Status: C Report Type: Site Report Report Date: 2/19/04 Date Received: 2/18/04 Previous Site Name: Lot/Building Size: Additional Info Ordered:					
Nearest Intersection: Municipality: Client Prov/State: ON Search Radius (km): 0.25 X: -79.593398 Y: 43.58993					
86	10 of 11	NE/147.7	109.0 / 2.75	Nova Coating Technologies Inc. 2350 Cawthra Rd Unit 1 Mississauga ON L5A 2X1	SCT
Established: Plant Size (ft²): Employment:					
--Details-- Description: Glass Manufacturing SIC/NAICS Code: 327214					
Description: Coating, Engraving, Heat Treating and Allied Activities SIC/NAICS Code: 332810					
Description: Glass Product Manufacturing from Purchased Glass SIC/NAICS Code: 327215					
Description: All Other Plastic Product Manufacturing SIC/NAICS Code: 326198					

Map Key	Number of Records	Direction/ Distance (m)	Elev/Diff (m)	Site	DB
86	11 of 11	NE/147.7	109.0 / 2.75	Nova Coating Technologies Inc. 2350 Cawthra Road, Unit#1 Mississauga ON L5A 2X1	GEN
Generator No:	ON5316893			PO Box No:	
Status:				Country:	
Approval Years:	2010			Choice of Contact:	
Contam. Facility:				Co Admin:	
MHSW Facility:				Phone No Admin:	
SIC Code:	326198				
SIC Description:	All Other Plastic Product Manufacturing				
Detail(s)					
Waste Class:	145				
Waste Class Desc:	PAINT/PIGMENT/COATING RESIDUES				

87	1 of 1	NE/110.9	109.7 / 3.48	MISSISSAUGA ON	WWIS
Well ID:	4909407			Data Entry Status:	
Construction Date:				Data Src:	
Primary Water Use:	Not Used			Date Received:	4/29/2004
Sec. Water Use:				Selected Flag:	Yes
Final Well Status:	Test Hole			Abandonment Rec:	
Water Type:				Contractor:	7230
Casing Material:				Form Version:	3
Audit No:	Z11733			Owner:	
Tag:	A011693			Street Name:	
Construction Method:				County:	PEEL
Elevation (m):				Municipality:	MISSISSAUGA CITY
Elevation Reliability:				Site Info:	
Depth to Bedrock:				Lot:	
Well Depth:				Concession:	
Overburden/Bedrock:				Concession Name:	
Pump Rate:				Easting NAD83:	
Static Water Level:				Northing NAD83:	
Flowing (Y/N):				Zone:	
Flow Rate:				UTM Reliability:	
Clear/Cloudy:					
PDF URL (Map):	https://d2khazk8e83rdv.cloudfront.net/moe_mapping/downloads/2Water/Wells_pdfs/490\4909407.pdf				

Bore Hole Information

Bore Hole ID:	11107013	Elevation:	110.052886
DP2BR:	7	Elevrc:	
Spatial Status:		Zone:	17
Code OB:	r	East83:	613538
Code OB Desc:	Bedrock	North83:	4827215
Open Hole:		Org CS:	UTM83
Cluster Kind:		UTMRC:	5
Date Completed:	3/19/2004	UTMRC Desc:	margin of error : 100 m - 300 m
Remarks:		Location Method:	wwr
Elevrc Desc:			
Location Source Date:			
Improvement Location Source:			
Improvement Location Method:			
Source Revision Comment:			
Supplier Comment:			

Overburden and Bedrock

Map Key	Number of Records	Direction/ Distance (m)	Elev/Diff (m)	Site	DB
<u>Materials Interval</u>					
Formation ID:		932961498			
Layer:		2			
Color:		6			
General Color:		BROWN			
Mat1:		28			
Most Common Material:		SAND			
Mat2:		11			
Mat2 Desc:		GRAVEL			
Mat3:		73			
Mat3 Desc:		HARD			
Formation Top Depth:		.6			
Formation End Depth:		2.1			
Formation End Depth UOM:		m			
<u>Overburden and Bedrock</u>					
<u>Materials Interval</u>					
Formation ID:		932961499			
Layer:		3			
Color:		2			
General Color:		GREY			
Mat1:		17			
Most Common Material:		SHALE			
Mat2:		66			
Mat2 Desc:		DENSE			
Mat3:					
Mat3 Desc:					
Formation Top Depth:		2.1			
Formation End Depth:		3.6			
Formation End Depth UOM:		m			
<u>Overburden and Bedrock</u>					
<u>Materials Interval</u>					
Formation ID:		932961497			
Layer:		1			
Color:		6			
General Color:		BROWN			
Mat1:		28			
Most Common Material:		SAND			
Mat2:		11			
Mat2 Desc:		GRAVEL			
Mat3:		77			
Mat3 Desc:		LOOSE			
Formation Top Depth:		0			
Formation End Depth:		.6			
Formation End Depth UOM:		m			
<u>Annular Space/Abandonment</u>					
<u>Sealing Record</u>					
Plug ID:		933250819			
Layer:		1			
Plug From:		0			
Plug To:		0.3			
Plug Depth UOM:		m			
<u>Annular Space/Abandonment</u>					
<u>Sealing Record</u>					

<i>Map Key</i>	<i>Number of Records</i>	<i>Direction/ Distance (m)</i>	<i>Elev/Diff (m)</i>	<i>Site</i>	<i>DB</i>
Plug ID:		933250820			
Layer:		2			
Plug From:		0.3			
Plug To:		1.5			
Plug Depth UOM:		m			
<u>Method of Construction & Well Use</u>					
Method Construction ID:		964909407			
Method Construction Code:		6			
Method Construction:		Boring			
Other Method Construction:					
<u>Pipe Information</u>					
Pipe ID:		11113813			
Casing No:		1			
Comment:					
Alt Name:					
<u>Construction Record - Casing</u>					
Casing ID:		930840114			
Layer:		1			
Material:		5			
Open Hole or Material:		PLASTIC			
Depth From:		0			
Depth To:		2.1			
Casing Diameter:		5			
Casing Diameter UOM:		cm			
Casing Depth UOM:		m			
<u>Construction Record - Screen</u>					
Screen ID:		933408359			
Layer:		1			
Slot:		010			
Screen Top Depth:		2.1			
Screen End Depth:		3.6			
Screen Material:		5			
Screen Depth UOM:		m			
Screen Diameter UOM:		cm			
Screen Diameter:		6			
<u>Water Details</u>					
Water ID:		934048390			
Layer:		1			
Kind Code:		5			
Kind:		Not stated			
Water Found Depth:					
Water Found Depth UOM:		m			
<u>Hole Diameter</u>					
Hole ID:		11113812			
Diameter:		11.7			
Depth From:					
Depth To:		3.6			
Hole Depth UOM:		m			

Map Key	Number of Records	Direction/ Distance (m)	Elev/Diff (m)	Site	DB
Hole Diameter UOM:		cm			
88	1 of 1	NNE/243.9	109.8 / 3.62	ORWELL STREET MISSISSAUGA ON	WWIS
Well ID:	7327895			Data Entry Status:	
Construction Date:				Data Src:	
Primary Water Use:				Date Received:	1/15/2019
Sec. Water Use:				Selected Flag:	Yes
Final Well Status:	Abandoned-Other			Abandonment Rec:	Yes
Water Type:				Contractor:	6988
Casing Material:				Form Version:	7
Audit No:	Z279787			Owner:	
Tag:				Street Name:	ORWELL STREET
Construction Method:				County:	PEEL
Elevation (m):				Municipality:	MISSISSAUGA CITY
Elevation Reliability:				Site Info:	
Depth to Bedrock:				Lot:	
Well Depth:				Concession:	
Overburden/Bedrock:				Concession Name:	
Pump Rate:				Easting NAD83:	
Static Water Level:				Northing NAD83:	
Flowing (Y/N):				Zone:	
Flow Rate:				UTM Reliability:	
Clear/Cloudy:					
PDF URL (Map):					
<u>Bore Hole Information</u>					
Bore Hole ID:	1007364692			Elevation:	
DP2BR:				Elevrc:	
Spatial Status:				Zone:	17
Code OB:				East83:	613416
Code OB Desc:				North83:	4827274
Open Hole:				Org CS:	UTM83
Cluster Kind:				UTMRC:	4
Date Completed:	5/17/2018			UTMRC Desc:	margin of error : 30 m - 100 m
Remarks:				Location Method:	wwr
Elevrc Desc:					
Location Source Date:					
Improvement Location Source:					
Improvement Location Method:					
Source Revision Comment:					
Supplier Comment:					
<u>Annular Space/Abandonment Sealing Record</u>					
Plug ID:	1007636449				
Layer:	1				
Plug From:	0				
Plug To:	4.6				
Plug Depth UOM:	m				
<u>Method of Construction & Well Use</u>					
Method Construction ID:	1007636448				
Method Construction Code:					
Method Construction:					
Other Method Construction:					

Map Key	Number of Records	Direction/ Distance (m)	Elev/Diff (m)	Site	DB
<u>Pipe Information</u>					
Pipe ID:			1007636442		
Casing No:			0		
Comment:					
Alt Name:					
<u>Construction Record - Casing</u>					
Casing ID:			1007636446		
Layer:					
Material:					
Open Hole or Material:					
Depth From:					
Depth To:					
Casing Diameter:					
Casing Diameter UOM:			cm		
Casing Depth UOM:			m		
<u>Construction Record - Screen</u>					
Screen ID:			1007636447		
Layer:					
Slot:					
Screen Top Depth:					
Screen End Depth:					
Screen Material:					
Screen Depth UOM:			m		
Screen Diameter UOM:			cm		
Screen Diameter:					
<u>Water Details</u>					
Water ID:			1007636445		
Layer:					
Kind Code:					
Kind:					
Water Found Depth:					
Water Found Depth UOM:			m		
<u>Hole Diameter</u>					
Hole ID:			1007636444		
Diameter:			10.2		
Depth From:			0		
Depth To:			4.6		
Hole Depth UOM:			m		
Hole Diameter UOM:			cm		
89	1 of 5	NNE/246.1	109.8 / 3.62	Regional Municipality of Peel 650 Orwell Drive Mississauga ON	GEN
Generator No:	ON5503246			PO Box No:	
Status:				Country:	
Approval Years:	2013			Choice of Contact:	
Contam. Facility:				Co Admin:	
MHSW Facility:				Phone No Admin:	
SIC Code:	221310				
SIC Description:	WATER SUPPLY AND IRRIGATION SYSTEMS				

Map Key	Number of Records	Direction/ Distance (m)	Elev/Diff (m)	Site	DB
---------	-------------------	-------------------------	---------------	------	----

Detail(s)

Waste Class: 221
Waste Class Desc: LIGHT FUELS

[89](#) 2 of 5 **NNE/246.1** **109.8 / 3.62** **Regional Municipality of Peel
650 Orwell Drive
Mississauga ON L5A 2X1** **GEN**

Generator No:	ON5503246	PO Box No:	
Status:		Country:	Canada
Approval Years:	2016	Choice of Contact:	CO_OFFICIAL
Contam. Facility:	No	Co Admin:	
MHSW Facility:	No	Phone No Admin:	
SIC Code:	221310		
SIC Description:	WATER SUPPLY AND IRRIGATION SYSTEMS		

Detail(s)

Waste Class: 221
Waste Class Desc: LIGHT FUELS

Waste Class: 251
Waste Class Desc: OIL SKIMMINGS & SLUDGES

[89](#) 3 of 5 **NNE/246.1** **109.8 / 3.62** **Regional Municipality of Peel
650 Orwell Drive
Mississauga ON L5A 2X1** **GEN**

Generator No:	ON5503246	PO Box No:	
Status:		Country:	Canada
Approval Years:	2015	Choice of Contact:	CO_OFFICIAL
Contam. Facility:	No	Co Admin:	
MHSW Facility:	No	Phone No Admin:	
SIC Code:	221310		
SIC Description:	WATER SUPPLY AND IRRIGATION SYSTEMS		

Detail(s)

Waste Class: 251
Waste Class Desc: OIL SKIMMINGS & SLUDGES

Waste Class: 221
Waste Class Desc: LIGHT FUELS

[89](#) 4 of 5 **NNE/246.1** **109.8 / 3.62** **Regional Municipality of Peel
650 Orwell Drive
Mississauga ON L5A 2X1** **GEN**

Generator No:	ON5503246	PO Box No:	
Status:		Country:	Canada
Approval Years:	2014	Choice of Contact:	CO_OFFICIAL
Contam. Facility:	No	Co Admin:	
MHSW Facility:	No	Phone No Admin:	
SIC Code:	221310		
SIC Description:	WATER SUPPLY AND IRRIGATION SYSTEMS		

Detail(s)

Map Key	Number of Records	Direction/ Distance (m)	Elev/Diff (m)	Site	DB
Waste Class:		221			
Waste Class Desc:		LIGHT FUELS			
Waste Class:		251			
Waste Class Desc:		OIL SKIMMINGS & SLUDGES			

[89](#) 5 of 5 **NNE/246.1** **109.8 / 3.62** **Regional Municipality of Peel
650 Orwell Drive
Mississauga ON L5A 2X1** **GEN**

Generator No:	ON5503246	PO Box No:	
Status:	Registered	Country:	Canada
Approval Years:	As of Jun 2018	Choice of Contact:	
Contam. Facility:		Co Admin:	
MHSW Facility:		Phone No Admin:	
SIC Code:			
SIC Description:			

Detail(s)

Waste Class:	221 L
Waste Class Desc:	Light fuels
Waste Class:	251 L
Waste Class Desc:	Waste oils/sludges (petroleum based)

[90](#) 1 of 1 **WSW/194.8** **102.8 / -3.38** **ON** **BORE**

Borehole ID:	853271	Inclin FLG:	No
OGF ID:	215575939	SP Status:	Initial Entry
Status:	Decommissioned	Surv Elev:	No
Type:	Borehole	Piezometer:	No
Use:	Geotechnical/Geological Investigation	Primary Name:	
Completion Date:	02-DEC-1959	Municipality:	
Static Water Level:		Lot:	LOT 15
Primary Water Use:		Township:	TORONTO
Sec. Water Use:		Latitude DD:	43.576832
Total Depth m:	4.9	Longitude DD:	-79.608385
Depth Ref:	Ground Surface	UTM Zone:	17
Depth Elev:		Easting:	612362
Drill Method:	Hollow stem auger	Northing:	4825815
Orig Ground Elev m:	103	Location Accuracy:	
Elev Reliabil Note:		Accuracy:	Within 10 metres
DEM Ground Elev m:	104		

Concession: CON 1 SOUTH OF DUNDAS STREET
Location D: Proposed Storm Sewer at Cooksville, District #6 - Hwy. #10 - W.P. 101-58. It is understood that the proposed storm sewer will be located at an offset distance of approx. 37 ft. East of the Centre line of existing Hwy. 10 to Paisley Blvd., then via Paisle

Survey D:
Comments:

Borehole Geology Stratum

Geology Stratum ID:	218624957	Mat Consistency:	
Top Depth:	0	Material Moisture:	
Bottom Depth:	.3	Material Texture:	
Material Color:	Brown	Non Geo Mat Type:	
Material 1:	Fill	Geologic Formation:	
Material 2:	Sand	Geologic Group:	
Material 3:	Gravel	Geologic Period:	
Material 4:		Depositional Gen:	
Gsc Material Description:			

Map Key	Number of Records	Direction/ Distance (m)	Elev/Diff (m)	Site	DB
Stratum Description:		Fill material (brown sand and gravel).			
Geology Stratum ID:	218624959			Mat Consistency:	Dense
Top Depth:	1.7			Material Moisture:	
Bottom Depth:	4.6			Material Texture:	
Material Color:	Grey			Non Geo Mat Type:	
Material 1:	Till			Geologic Formation:	
Material 2:	Clay			Geologic Group:	
Material 3:	Silty			Geologic Period:	
Material 4:	Sand			Depositional Gen:	glacial
Gsc Material Description:		Dense glacial till of grey brown silty clay with sand and gravel with a thin layer of gravel at 329.8 ft.			
Stratum Description:					
Geology Stratum ID:	218624960			Mat Consistency:	
Top Depth:	4.6			Material Moisture:	
Bottom Depth:	4.9			Material Texture:	
Material Color:	Grey			Non Geo Mat Type:	
Material 1:	Shale			Geologic Formation:	
Material 2:				Geologic Group:	
Material 3:				Geologic Period:	
Material 4:				Depositional Gen:	
Gsc Material Description:		Very badly weathered grey shale **Note: Many records provided by the department have a truncated [Stratum Description] field.			
Stratum Description:					
Geology Stratum ID:	218624958			Mat Consistency:	Loose
Top Depth:	.3			Material Moisture:	
Bottom Depth:	1.7			Material Texture:	
Material Color:	Brown			Non Geo Mat Type:	
Material 1:	Fine Sand			Geologic Formation:	
Material 2:	Clay			Geologic Group:	
Material 3:				Geologic Period:	
Material 4:				Depositional Gen:	
Gsc Material Description:		Loose brown fine sand with traces of clay **Note: Many records provided by the department have a truncated [Stratum Description] field.			
Stratum Description:					

91 1 of 1 NE/80.7 107.8 / 1.56 655 QUEENS WAY E
Mississauga ON WWIS

Well ID:	7141979	Data Entry Status:	
Construction Date:		Data Src:	
Primary Water Use:	Monitoring	Date Received:	3/24/2010
Sec. Water Use:		Selected Flag:	Yes
Final Well Status:	Test Hole	Abandonment Rec:	
Water Type:		Contractor:	6607
Casing Material:		Form Version:	5
Audit No:	M06500	Owner:	
Tag:	A094834	Street Name:	655 QUEENS WAY E
Construction Method:		County:	PEEL
Elevation (m):		Municipality:	MISSISSAUGA CITY
Elevation Reliability:		Site Info:	
Depth to Bedrock:		Lot:	
Well Depth:		Concession:	
Overburden/Bedrock:		Concession Name:	
Pump Rate:		Easting NAD83:	
Static Water Level:		Northing NAD83:	
Flowing (Y/N):		Zone:	
Flow Rate:		UTM Reliability:	
Clear/Cloudy:			

PDF URL (Map): https://d2khazk8e83rdv.cloudfront.net/moe_mapping/downloads/2Water/Wells_pdfs/714\7141979.pdf

Bore Hole Information

Map Key	Number of Records	Direction/ Distance (m)	Elev/Diff (m)	Site	DB
Bore Hole ID:	1002952371			Elevation:	108.72824
DP2BR:				Elevrc:	
Spatial Status:				Zone:	17
Code OB:				East83:	613599
Code OB Desc:				North83:	4827215
Open Hole:	No			Org CS:	UTM83
Cluster Kind:				UTMRC:	4
Date Completed:	2/18/2010			UTMRC Desc:	margin of error : 30 m - 100 m
Remarks:				Location Method:	wwr
Elevrc Desc:					
Location Source Date:					
Improvement Location Source:					
Improvement Location Method:					
Source Revision Comment:					
Supplier Comment:					

**Overburden and Bedrock
Materials Interval**

Formation ID:	1003285665
Layer:	3
Color:	2
General Color:	GREY
Mat1:	17
Most Common Material:	SHALE
Mat2:	
Mat2 Desc:	
Mat3:	
Mat3 Desc:	
Formation Top Depth:	2.1
Formation End Depth:	4.5
Formation End Depth UOM:	m

**Overburden and Bedrock
Materials Interval**

Formation ID:	1003285664
Layer:	2
Color:	6
General Color:	BROWN
Mat1:	28
Most Common Material:	SAND
Mat2:	77
Mat2 Desc:	LOOSE
Mat3:	
Mat3 Desc:	
Formation Top Depth:	1.5
Formation End Depth:	2.1
Formation End Depth UOM:	m

**Overburden and Bedrock
Materials Interval**

Formation ID:	1003285663
Layer:	1
Color:	6
General Color:	BROWN
Mat1:	28
Most Common Material:	SAND
Mat2:	11
Mat2 Desc:	GRAVEL
Mat3:	79

Map Key	Number of Records	Direction/ Distance (m)	Elev/Diff (m)	Site	DB
Mat3 Desc:		PACKED			
Formation Top Depth:		0			
Formation End Depth:		1.5			
Formation End Depth UOM:		m			
<u>Annular Space/Abandonment Sealing Record</u>					
Plug ID:		1003285668			
Layer:		2			
Plug From:		0.3			
Plug To:		1.2			
Plug Depth UOM:		m			
<u>Annular Space/Abandonment Sealing Record</u>					
Plug ID:		1003285667			
Layer:		1			
Plug From:		0			
Plug To:		0.3			
Plug Depth UOM:		m			
<u>Method of Construction & Well Use</u>					
Method Construction ID:		1003285674			
Method Construction Code:		6			
Method Construction:		Boring			
Other Method Construction:					
<u>Pipe Information</u>					
Pipe ID:		1003285662			
Casing No:		0			
Comment:					
Alt Name:					
<u>Construction Record - Casing</u>					
Casing ID:		1003285671			
Layer:		2			
Material:		5			
Open Hole or Material:		PLASTIC			
Depth From:		1.5			
Depth To:		4.5			
Casing Diameter:		5.1			
Casing Diameter UOM:		cm			
Casing Depth UOM:		m			
<u>Construction Record - Casing</u>					
Casing ID:		1003285670			
Layer:		1			
Material:		5			
Open Hole or Material:		PLASTIC			
Depth From:		.1			
Depth To:		1.5			
Casing Diameter:		5.1			
Casing Diameter UOM:		cm			
Casing Depth UOM:		m			

Map Key	Number of Records	Direction/ Distance (m)	Elev/Diff (m)	Site	DB
---------	-------------------	----------------------------	------------------	------	----

Construction Record - Screen

Screen ID: 1003285672
Layer: 1
Slot:
Screen Top Depth:
Screen End Depth:
Screen Material: 5
Screen Depth UOM: m
Screen Diameter UOM: cm
Screen Diameter: 6.4

Water Details

Water ID: 1003285669
Layer: 1
Kind Code: 1
Kind: FRESH
Water Found Depth: 3
Water Found Depth UOM: m

Hole Diameter

Hole ID: 1003285666
Diameter: 21
Depth From: 0
Depth To: 4.5
Hole Depth UOM: m
Hole Diameter UOM: cm

Bore Hole Information

Bore Hole ID:	1003285653	Elevation:	109.264831
DP2BR:		Elevrc:	
Spatial Status:		Zone:	17
Code OB:		East83:	613578
Code OB Desc:		North83:	4827218
Open Hole:		Org CS:	UTM83
Cluster Kind:	This is a record from cluster log sheet	UTMRC:	4
Date Completed:	2/19/2010	UTMRC Desc:	margin of error : 30 m - 100 m
Remarks:		Location Method:	wwr
Elevrc Desc:			
Location Source Date:			
Improvement Location Source:			
Improvement Location Method:			
Source Revision Comment:			
Supplier Comment:			

**Annular Space/Abandonment
Sealing Record**

Plug ID: 1003285657
Layer:
Plug From:
Plug To:
Plug Depth UOM:

**Method of Construction & Well
Use**

Map Key	Number of Records	Direction/ Distance (m)	Elev/Diff (m)	Site	DB
Method Construction ID:		1003285656			
Method Construction Code:					
Method Construction:					
Other Method Construction:		BORING			
<u>Pipe Information</u>					
Pipe ID:		1003285658			
Casing No:		0			
Comment:					
Alt Name:					
<u>Construction Record - Casing</u>					
Casing ID:		1003285660			
Layer:					
Material:		5			
Open Hole or Material:		PLASTIC			
Depth From:					
Depth To:		1.5			
Casing Diameter:					
Casing Diameter UOM:					
Casing Depth UOM:		m			
<u>Construction Record - Screen</u>					
Screen ID:		1003285659			
Layer:					
Slot:					
Screen Top Depth:		1.5			
Screen End Depth:		4.5			
Screen Material:					
Screen Depth UOM:		m			
Screen Diameter UOM:					
Screen Diameter:					
<u>Results of Well Yield Testing</u>					
Pump Test ID:		1003285661			
Pump Set At:					
Static Level:					
Final Level After Pumping:					
Recommended Pump Depth:					
Pumping Rate:					
Flowing Rate:					
Recommended Pump Rate:					
Levels UOM:					
Rate UOM:					
Water State After Test Code:					
Water State After Test:					
Pumping Test Method:					
Pumping Duration HR:					
Pumping Duration MIN:					
Flowing:					
<u>Hole Diameter</u>					
Hole ID:		1003285655			
Diameter:		21			
Depth From:					
Depth To:		4.5			
Hole Depth UOM:		m			

Map Key	Number of Records	Direction/ Distance (m)	Elev/Diff (m)	Site	DB
Hole Diameter UOM:		cm			
92	1 of 1	WSW/185.0	102.8 / -3.38	ON	BORE
Borehole ID:	649388			Inclin FLG:	No
OGF ID:	215549763			SP Status:	Initial Entry
Status:				Surv Elev:	No
Type:	Borehole			Piezometer:	No
Use:	Geotechnical/Geological Investigation			Primary Name:	
Completion Date:	DEC-1959			Municipality:	
Static Water Level:				Lot:	
Primary Water Use:	Not Used			Township:	
Sec. Water Use:				Latitude DD:	43.576723
Total Depth m:	4.9			Longitude DD:	-79.608356
Depth Ref:	Ground Surface			UTM Zone:	17
Depth Elev:				Easting:	612365
Drill Method:	Diamond Drill			Northing:	4825803
Orig Ground Elev m:	103			Location Accuracy:	
Elev Reliabil Note:				Accuracy:	Not Applicable
DEM Ground Elev m:	104				
Concession:					
Location D:					
Survey D:					
Comments:					
<u>Borehole Geology Stratum</u>					
Geology Stratum ID:	218526772			Mat Consistency:	Loose
Top Depth:	.5			Material Moisture:	
Bottom Depth:	1.7			Material Texture:	
Material Color:	Brown			Non Geo Mat Type:	
Material 1:	Sand			Geologic Formation:	
Material 2:	Clay			Geologic Group:	
Material 3:				Geologic Period:	
Material 4:				Depositional Gen:	
Gsc Material Description:					
Stratum Description:	SAND,CLAY. BROWN,LOOSE.				
Geology Stratum ID:	218526771			Mat Consistency:	
Top Depth:	0			Material Moisture:	
Bottom Depth:	.5			Material Texture:	
Material Color:	Brown			Non Geo Mat Type:	
Material 1:	Fill			Geologic Formation:	
Material 2:	Sand			Geologic Group:	
Material 3:	Gravel			Geologic Period:	
Material 4:				Depositional Gen:	fill
Gsc Material Description:					
Stratum Description:	FILL,SAND,GRAVEL. BROWN.				
Geology Stratum ID:	218526773			Mat Consistency:	Dense
Top Depth:	1.7			Material Moisture:	
Bottom Depth:	4.6			Material Texture:	
Material Color:	Brown			Non Geo Mat Type:	
Material 1:	Till			Geologic Formation:	
Material 2:	Clay			Geologic Group:	
Material 3:	Silt			Geologic Period:	
Material 4:	Sand			Depositional Gen:	
Gsc Material Description:					
Stratum Description:	TILL,CLAY,SILT,SAND.BROWN,VERY DENSE.				
Geology Stratum ID:	218526774			Mat Consistency:	
Top Depth:	4.6			Material Moisture:	
Bottom Depth:	4.9			Material Texture:	

Map Key	Number of Records	Direction/ Distance (m)	Elev/Diff (m)	Site	DB
Material Color:	Grey			Non Geo Mat Type:	
Material 1:	Shale			Geologic Formation:	
Material 2:				Geologic Group:	
Material 3:				Geologic Period:	
Material 4:				Depositional Gen:	
Gsc Material Description:					
Stratum Description:	SHALE. GREY,WEATHERED. 008 006 0005506500150091 **Note: Many records provided by the department have a truncated [Stratum Description] field.				
Source					
Source Type:	Data Survey			Source Appl:	Spatial/Tabular
Source Orig:	Geological Survey of Canada			Source Iden:	1
Source Date:	1956-1972			Scale or Res:	Varies
Confidence:	H			Horizontal:	NAD27
Observatio:				Verticalda:	Mean Average Sea Level
Source Name:	Urban Geology Automated Information System (UGAIS)				
Source Details:	File: TOR3.txt RecordID: 200470 NTS_Sheet: 30M12A				
Confiden 1:	Logged by professional. Exact and complete description of material and properties.				
Source List					
Source Identifier:	1			Horizontal Datum:	NAD27
Source Type:	Data Survey			Vertical Datum:	Mean Average Sea Level
Source Date:	1956-1972			Projection Name:	Universal Transverse Mercator
Scale or Resolution:	Varies				
Source Name:	Urban Geology Automated Information System (UGAIS)				
Source Originators:	Geological Survey of Canada				
93	1 of 1	NNE/250.1	109.8 / 3.62	615 ORWELL ST. MISSISSAUGA ON	WWIS
Well ID:	7224923			Data Entry Status:	
Construction Date:				Data Src:	
Primary Water Use:	Monitoring			Date Received:	7/31/2014
Sec. Water Use:				Selected Flag:	Yes
Final Well Status:	Observation Wells			Abandonment Rec:	
Water Type:				Contractor:	7472
Casing Material:				Form Version:	7
Audit No:	Z189571			Owner:	
Tag:	A166045			Street Name:	615 ORWELL ST.
Construction Method:				County:	PEEL
Elevation (m):				Municipality:	MISSISSAUGA CITY
Elevation Reliability:				Site Info:	
Depth to Bedrock:				Lot:	
Well Depth:				Concession:	
Overburden/Bedrock:				Concession Name:	
Pump Rate:				Easting NAD83:	
Static Water Level:				Northing NAD83:	
Flowing (Y/N):				Zone:	
Flow Rate:				UTM Reliability:	
Clear/Cloudy:					
PDF URL (Map):					
Bore Hole Information					
Bore Hole ID:	1005006669			Elevation:	110.034797
DP2BR:				Elevrc:	
Spatial Status:				Zone:	17
Code OB:				East83:	613427
Code OB Desc:				North83:	4827299

Map Key	Number of Records	Direction/ Distance (m)	Elev/Diff (m)	Site	DB
Open Hole: Cluster Kind: Date Completed: 6/23/2014 Remarks: Elevrc Desc: Location Source Date: Improvement Location Source: Improvement Location Method: Source Revision Comment: Supplier Comment:				Org CS: UTM83 UTMRC: 4 UTMRC Desc: margin of error : 30 m - 100 m Location Method: wwr	
<u>Overburden and Bedrock</u>					
<u>Materials Interval</u>					
Formation ID:		1005259322			
Layer:		1			
Color:		6			
General Color:		BROWN			
Mat1:		01			
Most Common Material:		FILL			
Mat2:		08			
Mat2 Desc:		FINE SAND			
Mat3:		77			
Mat3 Desc:		LOOSE			
Formation Top Depth:		0			
Formation End Depth:		.9			
Formation End Depth UOM:		m			
<u>Overburden and Bedrock</u>					
<u>Materials Interval</u>					
Formation ID:		1005259323			
Layer:		2			
Color:		2			
General Color:		GREY			
Mat1:		17			
Most Common Material:		SHALE			
Mat2:					
Mat2 Desc:					
Mat3:		79			
Mat3 Desc:		PACKED			
Formation Top Depth:		.9			
Formation End Depth:		4.9			
Formation End Depth UOM:		m			
<u>Annular Space/Abandonment</u>					
<u>Sealing Record</u>					
Plug ID:		1005259330			
Layer:		1			
Plug From:		0			
Plug To:		2.2			
Plug Depth UOM:		m			
<u>Annular Space/Abandonment</u>					
<u>Sealing Record</u>					
Plug ID:		1005259331			
Layer:		2			
Plug From:		2.2			
Plug To:		4.9			
Plug Depth UOM:		m			

Map Key	Number of Records	Direction/ Distance (m)	Elev/Diff (m)	Site	DB
---------	-------------------	----------------------------	------------------	------	----

Method of Construction & Well Use

Method Construction ID: 1005259329
Method Construction Code: 6
Method Construction: Boring
Other Method Construction:

Pipe Information

Pipe ID: 1005259321
Casing No: 0
Comment:
Alt Name:

Construction Record - Casing

Casing ID: 1005259326
Layer: 1
Material: 5
Open Hole or Material: PLASTIC
Depth From: 0
Depth To: 2.5
Casing Diameter: 5.2
Casing Diameter UOM: cm
Casing Depth UOM: m

Construction Record - Screen

Screen ID: 1005259327
Layer: 1
Slot: 10
Screen Top Depth: 2.5
Screen End Depth: 4.9
Screen Material: 5
Screen Depth UOM: m
Screen Diameter UOM: cm
Screen Diameter: 6.4

Water Details

Water ID: 1005259325
Layer:
Kind Code:
Kind:
Water Found Depth:
Water Found Depth UOM: m

Hole Diameter

Hole ID: 1005259324
Diameter: 15
Depth From: 0
Depth To: 4.9
Hole Depth UOM: m
Hole Diameter UOM: cm

Map Key	Number of Records	Direction/ Distance (m)	Elev/Diff (m)	Site	DB
Borehole ID:	649204			Inclin FLG:	No
OGF ID:	215549582			SP Status:	Initial Entry
Status:				Surv Elev:	No
Type:	Borehole			Piezometer:	No
Use:	Geotechnical/Geological Investigation			Primary Name:	
Completion Date:	JUN-1957			Municipality:	
Static Water Level:	0.5			Lot:	
Primary Water Use:	Not Used			Township:	
Sec. Water Use:				Latitude DD:	43.588534
Total Depth m:	4.3			Longitude DD:	-79.591298
Depth Ref:	Ground Surface			UTM Zone:	17
Depth Elev:				Easting:	613720
Drill Method:	Diamond Drill			Northing:	4827138
Orig Ground Elev m:	107			Location Accuracy:	
Elev Reliabil Note:				Accuracy:	Not Applicable
DEM Ground Elev m:	108				
Concession:					
Location D:					
Survey D:					
Comments:					
<u>Borehole Geology Stratum</u>					
Geology Stratum ID:	218526149			Mat Consistency:	Hard
Top Depth:	1.5			Material Moisture:	
Bottom Depth:	4.3			Material Texture:	
Material Color:	Grey			Non Geo Mat Type:	
Material 1:	Clay			Geologic Formation:	
Material 2:	Shale			Geologic Group:	
Material 3:				Geologic Period:	
Material 4:				Depositional Gen:	glacial
Gsc Material Description:					
Stratum Description:	CLAY, SHALE. GREY, HARD, LAYERED, AGE GLACIAL.000190020004837300008R **Note: Many records provided by the department have a truncated [Stratum Description] field.				
Geology Stratum ID:	218526147			Mat Consistency:	
Top Depth:	0			Material Moisture:	
Bottom Depth:	.6			Material Texture:	
Material Color:	Brown			Non Geo Mat Type:	
Material 1:	Soil			Geologic Formation:	
Material 2:	Topsoil			Geologic Group:	
Material 3:				Geologic Period:	
Material 4:				Depositional Gen:	
Gsc Material Description:					
Stratum Description:	SOIL, LOAM. BROWN, AGE POST-GLACIAL.				
Geology Stratum ID:	218526148			Mat Consistency:	Loose
Top Depth:	.6			Material Moisture:	
Bottom Depth:	1.5			Material Texture:	
Material Color:	Brown			Non Geo Mat Type:	
Material 1:	Sand			Geologic Formation:	
Material 2:	Silt			Geologic Group:	
Material 3:				Geologic Period:	
Material 4:				Depositional Gen:	glacial
Gsc Material Description:					
Stratum Description:	SAND, SILT. BROWN, GREY, VERY LOOSE, AGE GLACIAL, WATER STABLE AT 352.5 FEET.				
<u>Source</u>					
Source Type:	Data Survey			Source Appl:	Spatial/Tabular
Source Orig:	Geological Survey of Canada			Source Iden:	1
Source Date:	1956-1972			Scale or Res:	Varies
Confidence:	M			Horizontal:	NAD27

Map Key	Number of Records	Direction/ Distance (m)	Elev/Diff (m)	Site	DB
Observatio:				Verticalda:	Mean Average Sea Level
Source Name:		Urban Geology Automated Information System (UGAIS)			
Source Details:		File: TOR2.txt RecordID: 172340 NTS_Sheet: 30M12A			
Confiden 1:		Reliable information but incomplete.			
Source List					
Source Identifier:		1		Horizontal Datum:	NAD27
Source Type:		Data Survey		Vertical Datum:	Mean Average Sea Level
Source Date:		1956-1972		Projection Name:	Universal Transverse Mercator
Scale or Resolution:		Varies			
Source Name:		Urban Geology Automated Information System (UGAIS)			
Source Originators:		Geological Survey of Canada			
95	1 of 17	NNE/196.1	109.8 / 3.62	MISSISSAUGA HYDRO 2370 CAWTHRA TRANSFORMER MISSISSAUGA ON L5A 2X1	SPL
Ref No:		182354		Discharger Report:	
Site No:				Material Group:	
Incident Dt:		6/16/2000		Health/Env Conseq:	
Year:				Client Type:	
Incident Cause:		COOLING SYSTEM LEAK		Sector Type:	
Incident Event:				Agency Involved:	
Contaminant Code:				Nearest Watercourse:	
Contaminant Name:				Site Address:	
Contaminant Limit 1:				Site District Office:	
Contam Limit Freq 1:				Site Postal Code:	
Contaminant UN No 1:				Site Region:	
Environment Impact:		POSSIBLE		Site Municipality:	21102
Nature of Impact:		Soil contamination		Site Lot:	
Receiving Medium:		LAND		Site Conc:	
Receiving Env:				Northing:	
MOE Response:				Easting:	REG. OF PEEL, MISSISSAUGA FIRE DEPT
Dt MOE Arvl on Scn:				Site Geo Ref Accu:	
MOE Reported Dt:		6/16/2000		Site Map Datum:	
Dt Document Closed:				SAC Action Class:	
Incident Reason:		EQUIPMENT FAILURE		Source Type:	
Site Name:					
Site County/District:					
Site Geo Ref Meth:					
Incident Summary:		MISSISSAUGA HYDRO - UNK. AMOUNT OF TRANSFORMER OILTO GROUND.			
Contaminant Qty:					
95	2 of 17	NNE/196.1	109.8 / 3.62	COLUMBIA MACHINE (CANADA) LTD. 2370 CAWTHRA ROAD MISSISSAUGA ON L5A 2X1	GEN
Generator No:		ON0861400		PO Box No:	
Status:				Country:	
Approval Years:		86,87,88,89,90		Choice of Contact:	
Contam. Facility:				Co Admin:	
MHSW Facility:				Phone No Admin:	
SIC Code:		3081			
SIC Description:		MACHINE SHOP IND.			
Detail(s)					
Waste Class:		252			
Waste Class Desc:		WASTE OILS & LUBRICANTS			

Map Key	Number of Records	Direction/ Distance (m)	Elev/Diff (m)	Site	DB
95	3 of 17	NNE/196.1	109.8 / 3.62	COLUMBIA MACHINE (CANADA) LTD. 10-259 2370 CAWTHRA ROAD MISSISSAUGA ON L5A 2X1	GEN
Generator No:	ON0861400			PO Box No:	
Status:				Country:	
Approval Years:	92,93,94,95,96,97,98			Choice of Contact:	
Contam. Facility:				Co Admin:	
MHSW Facility:				Phone No Admin:	
SIC Code:	3081				
SIC Description:	MACHINE SHOP IND.				
<u>Detail(s)</u>					
Waste Class:		252			
Waste Class Desc:		WASTE OILS & LUBRICANTS			
95	4 of 17	NNE/196.1	109.8 / 3.62	WESTWAY MACHINERY LTD. 2370 CAWTHRA ROAD MISSISSAUGA ON L5A 2X1	GEN
Generator No:	ON1620301			PO Box No:	
Status:				Country:	
Approval Years:	94,95,96,97,98,99,00,01			Choice of Contact:	
Contam. Facility:				Co Admin:	
MHSW Facility:				Phone No Admin:	
SIC Code:	5731				
SIC Description:	IND. MACHINERY, WH.				
<u>Detail(s)</u>					
Waste Class:		213			
Waste Class Desc:		PETROLEUM DISTILLATES			
Waste Class:		252			
Waste Class Desc:		WASTE OILS & LUBRICANTS			
Waste Class:		253			
Waste Class Desc:		EMULSIFIED OILS			
95	5 of 17	NNE/196.1	109.8 / 3.62	WESTWAY MACHINERY LTD. 2370 Cawthra Rd Mississauga ON L5A 2X1	GEN
Generator No:	ON1620301			PO Box No:	
Status:				Country:	
Approval Years:	02,03,04,05,06,07,08			Choice of Contact:	
Contam. Facility:				Co Admin:	
MHSW Facility:				Phone No Admin:	
SIC Code:					
SIC Description:					
<u>Detail(s)</u>					
Waste Class:		213			
Waste Class Desc:		PETROLEUM DISTILLATES			
Waste Class:		252			
Waste Class Desc:		WASTE OILS & LUBRICANTS			
Waste Class:		253			
Waste Class Desc:		EMULSIFIED OILS			

Map Key	Number of Records	Direction/ Distance (m)	Elev/Diff (m)	Site	DB
95	6 of 17	NNE/196.1	109.8 / 3.62	Westway Machinery Ltd. 2370 Cawthra Rd Mississauga ON L5A 2X1	SCT
Established:		01-SEP-72			
Plant Size (ft²):		30000			
Employment:					
--Details--					
Description:		Industrial Machinery, Equipment and Supplies Wholesaler-Distributors			
SIC/NAICS Code:		417230			
Description:		Industrial Machinery, Equipment and Supplies Wholesaler-Distributors			
SIC/NAICS Code:		417230			
Description:		Hardware Wholesaler-Distributors			
SIC/NAICS Code:		416330			
Description:		Wholesale Trade Agents and Brokers			
SIC/NAICS Code:		419120			
95	7 of 17	NNE/196.1	109.8 / 3.62	WESTWAY MACHINERY LTD. 2370 Cawthra Rd Mississauga ON L5A 2X1	GEN
Generator No:		ON1620301		PO Box No:	
Status:				Country:	
Approval Years:		2009		Choice of Contact:	
Contam. Facility:				Co Admin:	
MHSW Facility:				Phone No Admin:	
SIC Code:		419170			
SIC Description:		Machinery Equipment and Supplies Agents and Brokers			
Detail(s)					
Waste Class:		213			
Waste Class Desc:		PETROLEUM DISTILLATES			
Waste Class:		252			
Waste Class Desc:		WASTE OILS & LUBRICANTS			
Waste Class:		253			
Waste Class Desc:		EMULSIFIED OILS			
95	8 of 17	NNE/196.1	109.8 / 3.62	2370 Cawthra Road Mississauga ON L5A 2X1	EHS
Order No:		20120906057		Nearest Intersection:	
Status:		C		Municipality:	
Report Type:		Standard Report		Client Prov/State: ON	
Report Date:		13-SEP-12		Search Radius (km): .25	
Date Received:		05-SEP-12		X: -79.594528	
Previous Site Name:				Y: 43.589222	
Lot/Building Size:					
Additional Info Ordered:					
95	9 of 17	NNE/196.1	109.8 / 3.62	WESTWAY MACHINERY LTD. 2370 Cawthra Rd	GEN

Map Key	Number of Records	Direction/ Distance (m)	Elev/Diff (m)	Site	DB
Mississauga ON L5A 2X1					
Generator No:	ON1620301			PO Box No:	
Status:				Country:	
Approval Years:	2010			Choice of Contact:	
Contam. Facility:				Co Admin:	
MHSW Facility:				Phone No Admin:	
SIC Code:	419170				
SIC Description:	Machinery Equipment and Supplies Agents and Brokers				
<u>Detail(s)</u>					
Waste Class:	253				
Waste Class Desc:	EMULSIFIED OILS				
Waste Class:	252				
Waste Class Desc:	WASTE OILS & LUBRICANTS				
Waste Class:	213				
Waste Class Desc:	PETROLEUM DISTILLATES				

<u>95</u>	10 of 17	NNE/196.1	109.8 / 3.62	WESTWAY MACHINERY LTD. 2370 Cawthra Rd Mississauga ON L5A 2X1	GEN
Generator No:	ON1620301			PO Box No:	
Status:				Country:	
Approval Years:	2011			Choice of Contact:	
Contam. Facility:				Co Admin:	
MHSW Facility:				Phone No Admin:	
SIC Code:	419170				
SIC Description:	Machinery Equipment and Supplies Agents and Brokers				
<u>Detail(s)</u>					
Waste Class:	213				
Waste Class Desc:	PETROLEUM DISTILLATES				
Waste Class:	252				
Waste Class Desc:	WASTE OILS & LUBRICANTS				
Waste Class:	253				
Waste Class Desc:	EMULSIFIED OILS				

<u>95</u>	11 of 17	NNE/196.1	109.8 / 3.62	WESTWAY MACHINERY LTD. 2370 Cawthra Rd Mississauga, On ON	GEN
Generator No:	ON1620301			PO Box No:	
Status:				Country:	
Approval Years:	2012			Choice of Contact:	
Contam. Facility:				Co Admin:	
MHSW Facility:				Phone No Admin:	
SIC Code:	419170				
SIC Description:	Machinery Equipment and Supplies Agents and Brokers				
<u>Detail(s)</u>					
Waste Class:	253				
Waste Class Desc:	EMULSIFIED OILS				

Map Key	Number of Records	Direction/ Distance (m)	Elev/Diff (m)	Site	DB
Waste Class:		252			
Waste Class Desc:		WASTE OILS & LUBRICANTS			
Waste Class:		213			
Waste Class Desc:		PETROLEUM DISTILLATES			
95	12 of 17	NNE/196.1	109.8 / 3.62	WESTWAY MACHINERY LTD. 2370 Cawthra Rd Mississauga, On ON	GEN
Generator No:	ON1620301			PO Box No:	
Status:				Country:	
Approval Years:	2013			Choice of Contact:	
Contam. Facility:				Co Admin:	
MHSW Facility:				Phone No Admin:	
SIC Code:	419170				
SIC Description:	MACHINERY, EQUIPMENT AND SUPPLIES AGENTS AND BROKERS				
Detail(s)					
Waste Class:		252			
Waste Class Desc:		WASTE OILS & LUBRICANTS			
Waste Class:		253			
Waste Class Desc:		EMULSIFIED OILS			
Waste Class:		213			
Waste Class Desc:		PETROLEUM DISTILLATES			
95	13 of 17	NNE/196.1	109.8 / 3.62	WESTWAY MACHINERY LTD. 2370 Cawthra Rd Mississauga, On ON L5A2X1	GEN
Generator No:	ON1620301			PO Box No:	
Status:				Country:	Canada
Approval Years:	2015			Choice of Contact:	CO_OFFICIAL
Contam. Facility:	No			Co Admin:	Kurt Walter
MHSW Facility:	No			Phone No Admin:	9058039999 Ext.128
SIC Code:	419170				
SIC Description:	MACHINERY, EQUIPMENT AND SUPPLIES AGENTS AND BROKERS				
Detail(s)					
Waste Class:		252			
Waste Class Desc:		WASTE OILS & LUBRICANTS			
Waste Class:		253			
Waste Class Desc:		EMULSIFIED OILS			
Waste Class:		213			
Waste Class Desc:		PETROLEUM DISTILLATES			
95	14 of 17	NNE/196.1	109.8 / 3.62	WESTWAY MACHINERY LTD. 2370 Cawthra Rd Mississauga, On ON L5A2X1	GEN
Generator No:	ON1620301			PO Box No:	
Status:				Country:	Canada
Approval Years:	2016			Choice of Contact:	CO_OFFICIAL
Contam. Facility:	No			Co Admin:	Kurt Walter
MHSW Facility:	No			Phone No Admin:	9058039999 Ext.128
SIC Code:	419170				

Map Key	Number of Records	Direction/ Distance (m)	Elev/Diff (m)	Site	DB
SIC Description:		MACHINERY, EQUIPMENT AND SUPPLIES AGENTS AND BROKERS			
<u>Detail(s)</u>					
Waste Class:		252			
Waste Class Desc:		WASTE OILS & LUBRICANTS			
Waste Class:		253			
Waste Class Desc:		EMULSIFIED OILS			
Waste Class:		213			
Waste Class Desc:		PETROLEUM DISTILLATES			
<u>95</u>	15 of 17	NNE/196.1	109.8 / 3.62	WESTWAY MACHINERY LTD. 2370 Cawthra Rd Mississauga, On ON L5A2X1	GEN
Generator No:	ON1620301			PO Box No:	
Status:				Country:	Canada
Approval Years:	2014			Choice of Contact:	CO_OFFICIAL
Contam. Facility:	No			Co Admin:	Kurt Walter
MHSW Facility:	No			Phone No Admin:	9058039999 Ext.128
SIC Code:	419170				
SIC Description:	MACHINERY, EQUIPMENT AND SUPPLIES AGENTS AND BROKERS				
<u>Detail(s)</u>					
Waste Class:		213			
Waste Class Desc:		PETROLEUM DISTILLATES			
Waste Class:		253			
Waste Class Desc:		EMULSIFIED OILS			
Waste Class:		252			
Waste Class Desc:		WASTE OILS & LUBRICANTS			
<u>95</u>	16 of 17	NNE/196.1	109.8 / 3.62	WESTWAY MACHINERY LTD. 2370 Cawthra Rd Mississauga, On ON L5A2X1	GEN
Generator No:	ON1620301			PO Box No:	
Status:	Registered			Country:	Canada
Approval Years:	As of Dec 2018			Choice of Contact:	
Contam. Facility:				Co Admin:	
MHSW Facility:				Phone No Admin:	
SIC Code:					
SIC Description:					
<u>Detail(s)</u>					
Waste Class:		252 L			
Waste Class Desc:		Waste crankcase oils and lubricants			
Waste Class:		253 L			
Waste Class Desc:		Emulsified oils			
<u>95</u>	17 of 17	NNE/196.1	109.8 / 3.62	WESTWAY MACHINERY LTD. 2370 Cawthra Rd Mississauga, On ON L5A2X1	GEN
Generator No:	ON1620301			PO Box No:	

Map Key	Number of Records	Direction/ Distance (m)	Elev/Diff (m)	Site	DB
Status: Approval Years: Contam. Facility: MHSW Facility: SIC Code: SIC Description:	Registered As of Jul 2020			Country: Canada Choice of Contact: Co Admin: Phone No Admin:	
Detail(s)					
Waste Class: Waste Class Desc:	253 L Emulsified oils				
Waste Class: Waste Class Desc:	252 L Waste crankcase oils and lubricants				

<u>96</u>	1 of 1	NE/26.2	109.8 / 3.53	Intersection of The Queen's Way and Cowthra Road Mississauga ON	SPL
Ref No: Site No: Incident Dt: Year: Incident Cause: Incident Event: Contaminant Code: Contaminant Name:	4183-9RWS44 NA 2014/12/18 Unknown / N/A 43 SEDIMENT(SUSPENDED SOLIDS/ SAND/ SILT)			Discharger Report: Material Group: Health/Env Conseq: Client Type: Sector Type: Unknown / N/A Agency Involved: Nearest Watercourse: Site Address: Intersection of The Queen's Way and Cowthra Road	
Contaminant Limit 1: Contam Limit Freq 1: Contaminant UN No 1: Environment Impact: Nature of Impact: Receiving Medium: Receiving Env: MOE Response: Dt MOE Arvl on Scrn: MOE Reported Dt: Dt Document Closed: Incident Reason: Site Name: Site County/District: Site Geo Ref Meth: Incident Summary: Contaminant Qty:	 Land N 2014/12/18 2015/01/03 Unknown / N/A Storm CB <UNOFFICIAL> Sediment blockage in Sani - released, vac'ing 0 other - see incident description			Site District Office: Site Postal Code: Site Region: Site Municipality: Mississauga Site Lot: Site Conc: Northing: Easting: Site Geo Ref Accu: Site Map Datum: SAC Action Class: Primary Assessment of Spills Source Type:	

<u>97</u>	1 of 1	WSW/204.3	102.8 / -3.38	ON	BORE
Borehole ID: OGF ID: Status: Type: Use: Completion Date: Static Water Level: Primary Water Use: Sec. Water Use: Total Depth m: Depth Ref: Depth Elev: Drill Method:	853272 215575940 Decommissioned Borehole Geotechnical/Geological Investigation 03-DEC-1959 4.9 Ground Surface Hollow stem auger			Inclin FLG: No SP Status: Initial Entry Surv Elev: No Piezometer: No Primary Name: Municipality: Lot: LOT 15 Township: TORONTO Latitude DD: 43.576701 Longitude DD: -79.608685 UTM Zone: 17 Easting: 612338 Northing: 4825800	

Map Key	Number of Records	Direction/ Distance (m)	Elev/Diff (m)	Site	DB
Orig Ground Elev m: Elev Reliabil Note: DEM Ground Elev m: Concession: Location D:	103 105			Location Accuracy: Accuracy:	Within 10 metres
Survey D: Comments:		CON 1 SOUTH OF DUNDAS STREET Proposed Storm Sewer at Cooksville, District #6 - Hwy. #10 - W.P. 101-58. It is understood that the proposed storm sewer will be located at an offset distance of approx. 37 ft. East of the Centre line of existing Hwy. 10 to Paisley Blvd., then via Paisle			
<u>Borehole Geology Stratum</u>					
Geology Stratum ID: Top Depth: Bottom Depth: Material Color: Material 1: Material 2: Material 3: Material 4: Gsc Material Description: Stratum Description:	218624962 .6 1.5 Grey Clay Fine Sand			Mat Consistency: Material Moisture: Material Texture: Non Geo Mat Type: Geologic Formation: Geologic Group: Geologic Period: Depositional Gen:	Hard
		Hard grey brown clay with fine sand **Note: Many records provided by the department have a truncated [Stratum Description] field.			
Geology Stratum ID: Top Depth: Bottom Depth: Material Color: Material 1: Material 2: Material 3: Material 4: Gsc Material Description: Stratum Description:	218624961 0 .6 Brown Fill Gravel Sand			Mat Consistency: Material Moisture: Material Texture: Non Geo Mat Type: Geologic Formation: Geologic Group: Geologic Period: Depositional Gen:	
		Fill material (gravel and brown sand) **Note: Many records provided by the department have a truncated [Stratum Description] field.			
Geology Stratum ID: Top Depth: Bottom Depth: Material Color: Material 1: Material 2: Material 3: Material 4: Gsc Material Description: Stratum Description:	218624963 1.5 4.6 Grey Till Clay Silty Fine Gravel			Mat Consistency: Material Moisture: Material Texture: Non Geo Mat Type: Geologic Formation: Geologic Group: Geologic Period: Depositional Gen:	Dense glacial
		Dense glacial till of grey silty clay with fine gravel **Note: Many records provided by the department have a truncated [Stratum Description] field.			

98

1 of 1

NE/87.5

108.1 / 1.91

ON

BORE

Borehole ID:	647805	Inclin FLG:	No
OGF ID:	215548186	SP Status:	Initial Entry
Status:		Surv Elev:	No
Type:	Borehole	Piezometer:	No
Use:	Geotechnical/Geological Investigation	Primary Name:	
Completion Date:	JUN-1957	Municipality:	
Static Water Level:	0.3	Lot:	
Primary Water Use:	Not Used	Township:	
Sec. Water Use:		Latitude DD:	43.588577
Total Depth m:	4.3	Longitude DD:	-79.591111
Depth Ref:	Ground Surface	UTM Zone:	17
Depth Elev:		Easting:	613735
Drill Method:	Power auger	Northing:	4827143

Map Key	Number of Records	Direction/ Distance (m)	Elev/Diff (m)	Site	DB
Orig Ground Elev m: Elev Reliabil Note: DEM Ground Elev m: Concession: Location D: Survey D: Comments:	107 108			Location Accuracy: Accuracy:	Not Applicable
<u>Borehole Geology Stratum</u>					
Geology Stratum ID: Top Depth: Bottom Depth: Material Color: Material 1: Material 2: Material 3: Material 4: Gsc Material Description: Stratum Description:	218520414 0 1.5 Brown Sand Silt			Mat Consistency: Material Moisture: Material Texture: Non Geo Mat Type: Geologic Formation: Geologic Group: Geologic Period: Depositional Gen:	Loose Fine beach
		SAND-FINE,SILT. BROWN,GREY,BEACH,LOOSE, AGE GLACIAL.			
Geology Stratum ID: Top Depth: Bottom Depth: Material Color: Material 1: Material 2: Material 3: Material 4: Gsc Material Description: Stratum Description:	218520416 3 4.3 Grey Clay Shale			Mat Consistency: Material Moisture: Material Texture: Non Geo Mat Type: Geologic Formation: Geologic Group: Geologic Period: Depositional Gen:	Hard
		CLAY,SHALE. GREY,WEATHERED,HARD,LAYERED. 00000002000501300010014000002 **Note: Many records provided by the department have a truncated [Stratum Description] field.			
Geology Stratum ID: Top Depth: Bottom Depth: Material Color: Material 1: Material 2: Material 3: Material 4: Gsc Material Description: Stratum Description:	218520415 1.5 3 Grey Clay Shale			Mat Consistency: Material Moisture: Material Texture: Non Geo Mat Type: Geologic Formation: Geologic Group: Geologic Period: Depositional Gen:	Hard glacial
		CLAY,SHALE. GREY,WEATHERED,HARD,LAYERED, AGE GLACIAL, WATER STABLE AT 351.0 FEET.			
<u>Source</u>					
Source Type: Source Orig: Source Date: Confidence: Observatio: Source Name: Source Details: Confiden 1:	Data Survey Geological Survey of Canada 1956-1972 M			Source Appl: Source Iden: Scale or Res: Horizontal: Verticalda:	Spatial/Tabular 1 Varies NAD27 Mean Average Sea Level
	Urban Geology Automated Information System (UGAIS) File: TOR2.txt RecordID: 158310 NTS_Sheet: 30M12A Reliable information but incomplete.				
<u>Source List</u>					
Source Identifier: Source Type: Source Date: Scale or Resolution: Source Name: Source Originators:	1 Data Survey 1956-1972 Varies Urban Geology Automated Information System (UGAIS) Geological Survey of Canada			Horizontal Datum: Vertical Datum: Projection Name:	NAD27 Mean Average Sea Level Universal Transverse Mercator

Map Key	Number of Records	Direction/ Distance (m)	Elev/Diff (m)	Site	DB
99	1 of 2	NE/135.3	108.6 / 2.41	MISSISSAUGA HYDRO ORWELL STREET, NEAR CAWTHRA & QUEENSWAY TRANSFORMER MISSISSAUGA CITY ON	SPL
Ref No:	100938			Discharger Report:	
Site No:				Material Group:	
Incident Dt:	6/8/1994			Health/Env Conseq:	
Year:				Client Type:	
Incident Cause:	PROCESS UPSET			Sector Type:	
Incident Event:				Agency Involved:	
Contaminant Code:				Nearest Watercourse:	
Contaminant Name:				Site Address:	
Contaminant Limit 1:				Site District Office:	
Contam Limit Freq 1:				Site Postal Code:	
Contaminant UN No 1:				Site Region:	
Environment Impact:	POSSIBLE			Site Municipality:	21102
Nature of Impact:	Water course or lake			Site Lot:	
Receiving Medium:	LAND / WATER			Site Conc:	
Receiving Env:				Northing:	
MOE Response:				Easting:	
Dt MOE Arvl on Scn:				Site Geo Ref Accu:	
MOE Reported Dt:	6/8/1994			Site Map Datum:	
Dt Document Closed:				SAC Action Class:	
Incident Reason:	OTHER			Source Type:	
Site Name:					
Site County/District:					
Site Geo Ref Meth:					
Incident Summary:	MISSISSAUGA HYDRO: OIL FROM TRANSFORMER WASHED AWAY BY WATERMAIN BREAK.				
Contaminant Qty:					

99	2 of 2	NE/135.3	108.6 / 2.41	PUC ORWELL STREET, NEAR CAWTHRA & QUEENSWAY WATERWORKS MISSISSAUGA CITY ON	SPL
Ref No:	100939			Discharger Report:	
Site No:				Material Group:	
Incident Dt:	6/8/1994			Health/Env Conseq:	
Year:				Client Type:	
Incident Cause:	PIPE/HOSE LEAK			Sector Type:	
Incident Event:				Agency Involved:	
Contaminant Code:				Nearest Watercourse:	
Contaminant Name:				Site Address:	
Contaminant Limit 1:				Site District Office:	
Contam Limit Freq 1:				Site Postal Code:	
Contaminant UN No 1:				Site Region:	
Environment Impact:	NOT ANTICIPATED			Site Municipality:	21102
Nature of Impact:	Other			Site Lot:	
Receiving Medium:	LAND / WATER			Site Conc:	
Receiving Env:				Northing:	
MOE Response:				Easting:	
Dt MOE Arvl on Scn:				Site Geo Ref Accu:	
MOE Reported Dt:	6/8/1994			Site Map Datum:	
Dt Document Closed:				SAC Action Class:	
Incident Reason:	UNKNOWN			Source Type:	
Site Name:					
Site County/District:					
Site Geo Ref Meth:					
Incident Summary:	REGION OF PEEL: WATERMAINBREAK CAUSED PROPERTY DAMAGE & SPILL OF OIL.				
Contaminant Qty:					

Map Key	Number of Records	Direction/ Distance (m)	Elev/Diff (m)	Site	DB
100	1 of 7	SW/102.8	99.8 / -6.38	2247 Hurontario Street Mississauga ON L5A 2G2	EHS
Order No:	20060623031			Nearest Intersection:	
Status:	C			Municipality:	
Report Type:	Complete Report			Client Prov/State:	ON
Report Date:	6/29/2006			Search Radius (km):	0.25
Date Received:	6/23/2006			X:	-79.60608
Previous Site Name:				Y:	43.574413
Lot/Building Size:					
Additional Info Ordered:					
100	2 of 7	SW/102.8	99.8 / -6.38	Across Canada<UNOFFICIAL> 2247 Hurontario St Mississauga ON L5A 2G2	SPL
Ref No:	8335-8TGN8N			Discharger Report:	
Site No:				Material Group:	
Incident Dt:	18-APR-12			Health/Env Conseq:	
Year:				Client Type:	
Incident Cause:	Other Discharges			Sector Type:	Other
Incident Event:				Agency Involved:	
Contaminant Code:	43			Nearest Watercourse:	
Contaminant Name:	SEDIMENT(SUSPENDED SOLIDS/ SAND/ SILT)			Site Address:	2247 Hurontario St
Contaminant Limit 1:				Site District Office:	
Contam Limit Freq 1:				Site Postal Code:	
Contaminant UN No 1:				Site Region:	
Environment Impact:	Confirmed			Site Municipality:	Mississauga
Nature of Impact:	Surface Water Pollution			Site Lot:	
Receiving Medium:	Sewage - Municipal/Private and Commercial			Site Conc:	
Receiving Env:				Northing:	NA
MOE Response:	Planned Field Response			Easting:	NA
Dt MOE Arvl on Scn:	19-APR-12			Site Geo Ref Accu:	
MOE Reported Dt:	18-APR-12			Site Map Datum:	
Dt Document Closed:	31-MAY-12			SAC Action Class:	Watercourse Spills
Incident Reason:	Spill			Source Type:	
Site Name:	2247 Hurontario Street				
Site County/District:					
Site Geo Ref Meth:					
Incident Summary:	Across Canada: sm qty fine black sediment to Cooksville Ck				
Contaminant Qty:					
100	3 of 7	SW/102.8	99.8 / -6.38	ENSURE PEST CONTROL INC. 2247 HURONTARIO ST MISSISSAUGA ON L5A2G2	PES
Detail Licence No:				Operator Box:	
Licence No:	08737			Operator Class:	
Status:				Operator No:	
Approval Date:				Operator Type:	
Report Source:	Legacy Licenses (Excluding TS)			Oper Area Code:	647
Licence Type:	Operator			Oper Phone No:	9617426
Licence Type Code:	02			Operator Ext:	
Licence Class:	01			Operator Lot:	
Licence Control:				Oper Concession:	
Latitude:				Operator Region:	
Longitude:				Operator District:	
Lot:				Operator County:	
Concession:				Op Municipality:	

Map Key	Number of Records	Direction/ Distance (m)	Elev/Diff (m)	Site	DB
Region: District: County: Trade Name: PDF Link:				Post Office Box: MOE District: SWP Area Name:	
100	4 of 7	SW/102.8	99.8 / -6.38	ENSURE PEST CONTROL INC. 2247 HURONTARIO ST. APT. #1214 MISSISSAUGA ON L5A2G2	PES
Detail Licence No: Licence No: 10105 Status: Approval Date: Report Source: Legacy Licenses (Excluding TS) Licence Type: Operator Licence Type Code: 02 Licence Class: 01 Licence Control: Latitude: Longitude: Lot: Concession: Region: District: County: Trade Name: PDF Link:				Operator Box: Operator Class: Operator No: Operator Type: Oper Area Code: 647 Oper Phone No: 9617426 Operator Ext: Operator Lot: Oper Concession: Operator Region: Operator District: Operator County: Op Municipality: Post Office Box: MOE District: SWP Area Name:	
100	5 of 7	SW/102.8	99.8 / -6.38	ENSURE PEST CONTROL INC. 2247 Hurontario Street ST Mississauga ON L5A 2G2	PES
Detail Licence No: Licence No: L-240-6039455880 Status: Active Approval Date: 2019-01-13 Report Source: PEST-Operator Licence Type: Operator Licence Type Code: Licence Class: Licence Control: Latitude: 43.57305556 Longitude: -79.60611111 Lot: Concession: Region: District: County: Trade Name: PDF Link:				Operator Box: Operator Class: Operator No: Operator Type: Oper Area Code: Oper Phone No: Operator Ext: Operator Lot: Oper Concession: Operator Region: Operator District: Operator County: Op Municipality: Post Office Box: MOE District: Halton-Peel SWP Area Name: Credit Valley	
PDF Link: http://www.accessenvironment.ene.gov.on.ca/AEWeb/ae/ViewDocument.action?documentRefID=2117508					
100	6 of 7	SW/102.8	99.8 / -6.38	ENSURE PEST CONTROL INC. 1214 - 2247 HURONTARIO ST MISSISSAUGA ON L5A2G2	PES
Detail Licence No: Licence No: 17864 Status: Approval Date:				Operator Box: Operator Class: Operator No: Operator Type:	

Map Key	Number of Records	Direction/ Distance (m)	Elev/Diff (m)	Site	DB
Report Source:	Legacy Licenses (Excluding TS)			Oper Area Code: 647	
Licence Type:	Limited Vendor			Oper Phone No: 9617426	
Licence Type Code:	23			Operator Ext:	
Licence Class:	01			Operator Lot:	
Licence Control:				Oper Concession:	
Latitude:				Operator Region:	
Longitude:				Operator District:	
Lot:				Operator County:	
Concession:				Op Municipality:	
Region:				Post Office Box:	
District:				MOE District:	
County:				SWP Area Name:	
Trade Name:					
PDF Link:					

100	7 of 7	SW/102.8	99.8 / -6.38	ENSURE PEST CONTROL INC. 2247 Hurontario Street ST Mississauga ON L5A 2G2	PES
Detail Licence No:				Operator Box:	
Licence No:	L-240-6039455880			Operator Class:	
Status:	Active			Operator No:	
Approval Date:	2019-12-30			Operator Type:	
Report Source:	PEST-Operator			Oper Area Code:	
Licence Type:	Operator			Oper Phone No:	
Licence Type Code:				Operator Ext:	
Licence Class:				Operator Lot:	
Licence Control:				Oper Concession:	
Latitude:	43.57305556			Operator Region:	
Longitude:	-79.60611111			Operator District:	
Lot:				Operator County:	
Concession:				Op Municipality:	
Region:				Post Office Box:	
District:				MOE District:	Halton-Peel
County:				SWP Area Name:	Credit Valley
Trade Name:					
PDF Link:	http://www.accessenvironment.ene.gov.on.ca/AEWeb/ae/ViewDocument.action?documentRefID=2204640				

101	1 of 1	WSW/211.7	103.3 / -2.93	ON	BORE
Borehole ID:	649387			Inclin FLG:	No
OGF ID:	215549762			SP Status:	Initial Entry
Status:				Surv Elev:	No
Type:	Borehole			Piezometer:	No
Use:	Geotechnical/Geological Investigation			Primary Name:	
Completion Date:	DEC-1959			Municipality:	
Static Water Level:				Lot:	
Primary Water Use:	Not Used			Township:	
Sec. Water Use:				Latitude DD:	43.576639
Total Depth m:	4.9			Longitude DD:	-79.608853
Depth Ref:	Ground Surface			UTM Zone:	17
Depth Elev:				Easting:	612325
Drill Method:	Diamond Drill			Northing:	4825793
Orig Ground Elev m:	103			Location Accuracy:	
Elev Reliabil Note:				Accuracy:	Not Applicable
DEM Ground Elev m:	105				
Concession:					
Location D:					
Survey D:					
Comments:					

Map Key	Number of Records	Direction/ Distance (m)	Elev/Diff (m)	Site	DB
<u>Borehole Geology Stratum</u>					
Geology Stratum ID:	218526767			Mat Consistency:	
Top Depth:	0			Material Moisture:	
Bottom Depth:	.6			Material Texture:	
Material Color:				Non Geo Mat Type:	
Material 1:	Fill			Geologic Formation:	
Material 2:	Gravel			Geologic Group:	
Material 3:	Sand			Geologic Period:	
Material 4:				Depositional Gen:	fill
Gsc Material Description:					
Stratum Description:	FILL,GRAVEL,SAND.				
Geology Stratum ID:	218526770			Mat Consistency:	Hard
Top Depth:	4.6			Material Moisture:	
Bottom Depth:	4.9			Material Texture:	
Material Color:	Red			Non Geo Mat Type:	
Material 1:	Shale			Geologic Formation:	
Material 2:				Geologic Group:	
Material 3:				Geologic Period:	
Material 4:				Depositional Gen:	
Gsc Material Description:					
Stratum Description:	SHALE. HARD,WEATHERED. 008 007 0002003500050055001501008 **Note: Many records provided by the department have a truncated [Stratum Description] field.				
Geology Stratum ID:	218526768			Mat Consistency:	Hard
Top Depth:	.6			Material Moisture:	
Bottom Depth:	1.5			Material Texture:	
Material Color:	Grey			Non Geo Mat Type:	
Material 1:	Clay			Geologic Formation:	
Material 2:	Sand			Geologic Group:	
Material 3:				Geologic Period:	
Material 4:				Depositional Gen:	
Gsc Material Description:					
Stratum Description:	CLAY,SAND. GREY,HARD.				
Geology Stratum ID:	218526769			Mat Consistency:	Hard
Top Depth:	1.5			Material Moisture:	
Bottom Depth:	4.6			Material Texture:	
Material Color:	Grey			Non Geo Mat Type:	
Material 1:	Till			Geologic Formation:	
Material 2:	Clay			Geologic Group:	
Material 3:	Silt			Geologic Period:	
Material 4:	Gravel			Depositional Gen:	
Gsc Material Description:					
Stratum Description:	TILL,CLAY,SILT, GRAVEL. GREY,HARD.				
<u>Source</u>					
Source Type:	Data Survey			Source Appl:	Spatial/Tabular
Source Orig:	Geological Survey of Canada			Source Iden:	1
Source Date:	1956-1972			Scale or Res:	Varies
Confidence:	H			Horizontal:	NAD27
Observatio:				Verticalda:	Mean Average Sea Level
Source Name:	Urban Geology Automated Information System (UGAIS)				
Source Details:	File: TOR3.txt RecordID: 200460 NTS_Sheet: 30M12A				
Confiden 1:	Logged by professional. Exact and complete description of material and properties.				
<u>Source List</u>					
Source Identifier:	1			Horizontal Datum:	NAD27
Source Type:	Data Survey			Vertical Datum:	Mean Average Sea Level
Source Date:	1956-1972			Projection Name:	Universal Transverse Mercator

Map Key	Number of Records	Direction/ Distance (m)	Elev/Diff (m)	Site	DB
Scale or Resolution:		Varies			
Source Name:		Urban Geology Automated Information System (UGAIS)			
Source Originators:		Geological Survey of Canada			

102	1 of 1	SW/31.9	101.8 / -4.38	lot 15 con 1 ON	WWIS
Well ID:	7179291			Data Entry Status:	Yes
Construction Date:				Data Src:	
Primary Water Use:				Date Received:	3/1/2012
Sec. Water Use:				Selected Flag:	Yes
Final Well Status:				Abandonment Rec:	
Water Type:				Contractor:	7147
Casing Material:				Form Version:	8
Audit No:	C16596			Owner:	
Tag:				Street Name:	
Construction Method:				County:	PEEL
Elevation (m):				Municipality:	MISSISSAUGA CITY
Elevation Reliability:				Site Info:	
Depth to Bedrock:				Lot:	015
Well Depth:				Concession:	01
Overburden/Bedrock:				Concession Name:	DS S
Pump Rate:				Easting NAD83:	
Static Water Level:				Northing NAD83:	
Flowing (Y/N):				Zone:	
Flow Rate:				UTM Reliability:	
Clear/Cloudy:					

PDF URL (Map):

Bore Hole Information

Bore Hole ID:	1003752845			Elevation:	104.119895
DP2BR:				Elevrc:	
Spatial Status:				Zone:	17
Code OB:				East83:	612450
Code OB Desc:				North83:	4825655
Open Hole:				Org CS:	UTM83
Cluster Kind:				UTMRC:	4
Date Completed:	2/21/2012			UTMRC Desc:	margin of error : 30 m - 100 m
Remarks:				Location Method:	wwr
Elevrc Desc:					
Location Source Date:					
Improvement Location Source:					
Improvement Location Method:					
Source Revision Comment:					
Supplier Comment:					

103	1 of 1	WSW/228.6	103.8 / -2.38	ON	BORE
Borehole ID:	649386			Inclin FLG:	No
OGF ID:	215549761			SP Status:	Initial Entry
Status:				Surv Elev:	No
Type:	Borehole			Piezometer:	No
Use:	Geotechnical/Geological Investigation			Primary Name:	
Completion Date:	DEC-1959			Municipality:	
Static Water Level:				Lot:	
Primary Water Use:	Not Used			Township:	
Sec. Water Use:				Latitude DD:	43.576642
Total Depth m:	4.8			Longitude DD:	-79.609101
Depth Ref:	Ground Surface			UTM Zone:	17
Depth Elev:				Easting:	612305

Map Key	Number of Records	Direction/ Distance (m)	Elev/Diff (m)	Site	DB
Drill Method:	Diamond Drill			Northing:	4825793
Orig Ground Elev m:	103			Location Accuracy:	
Elev Reliabil Note:				Accuracy:	Not Applicable
DEM Ground Elev m:	105				
Concession:					
Location D:					
Survey D:					
Comments:					

Borehole Geology Stratum

Geology Stratum ID:	218526765	Mat Consistency:	Dense
Top Depth:	1.8	Material Moisture:	
Bottom Depth:	4.3	Material Texture:	
Material Color:	Grey	Non Geo Mat Type:	
Material 1:	Till	Geologic Formation:	
Material 2:	Clay	Geologic Group:	
Material 3:	Silt	Geologic Period:	
Material 4:	Sand	Depositional Gen:	
Gsc Material Description:			
Stratum Description:	TILL,CLAY,SILT,SAND.GREY,VERY DENSE.		

Geology Stratum ID:	218526764	Mat Consistency:	Dense
Top Depth:	.5	Material Moisture:	
Bottom Depth:	1.8	Material Texture:	
Material Color:	Brown	Non Geo Mat Type:	
Material 1:	Sand	Geologic Formation:	
Material 2:	Clay	Geologic Group:	
Material 3:		Geologic Period:	
Material 4:		Depositional Gen:	
Gsc Material Description:			
Stratum Description:	SAND,CLAY. BROWN,DENSE.		

Geology Stratum ID:	218526763	Mat Consistency:	
Top Depth:	0	Material Moisture:	
Bottom Depth:	.5	Material Texture:	
Material Color:		Non Geo Mat Type:	
Material 1:	Fill	Geologic Formation:	
Material 2:	Sand	Geologic Group:	
Material 3:	Gravel	Geologic Period:	
Material 4:		Depositional Gen:	fill
Gsc Material Description:			
Stratum Description:	FILL,SAND,GRAVEL.		

Geology Stratum ID:	218526766	Mat Consistency:	
Top Depth:	4.3	Material Moisture:	
Bottom Depth:	4.8	Material Texture:	
Material Color:	Grey	Non Geo Mat Type:	
Material 1:	Shale	Geologic Formation:	
Material 2:		Geologic Group:	
Material 3:		Geologic Period:	
Material 4:		Depositional Gen:	
Gsc Material Description:			
Stratum Description:	SHALE. GREY,WEATHERED. 010 007 000150350006006000140080 **Note: Many records provided by the department have a truncated [Stratum Description] field.		

Source

Source Type:	Data Survey	Source Appl:	Spatial/Tabular
Source Orig:	Geological Survey of Canada	Source Iden:	1
Source Date:	1956-1972	Scale or Res:	Varies
Confidence:	H	Horizontal:	NAD27
Observatio:		Verticalda:	Mean Average Sea Level
Source Name:	Urban Geology Automated Information System (UGAIS)		

Map Key	Number of Records	Direction/ Distance (m)	Elev/Diff (m)	Site	DB
Source Details:		File: TOR3.txt RecordID: 200450 NTS_Sheet: 30M12A			
Confiden 1:		Logged by professional. Exact and complete description of material and properties.			
Source List					
Source Identifier:	1			Horizontal Datum:	NAD27
Source Type:	Data Survey			Vertical Datum:	Mean Average Sea Level
Source Date:	1956-1972			Projection Name:	Universal Transverse Mercator
Scale or Resolution:	Varies				
Source Name:	Urban Geology Automated Information System (UGAIS)				
Source Originators:	Geological Survey of Canada				

104	1 of 1	WSW/230.5	103.8 / -2.38	ON	BORE
Borehole ID:	853273			Inclin FLG:	No
OGF ID:	215575941			SP Status:	Initial Entry
Status:	Decommissioned			Surv Elev:	No
Type:	Borehole			Piezometer:	No
Use:	Geotechnical/Geological Investigation			Primary Name:	
Completion Date:	03-DEC-1959			Municipality:	
Static Water Level:				Lot:	LOT 15
Primary Water Use:				Township:	TORONTO
Sec. Water Use:				Latitude DD:	43.576652
Total Depth m:	4.8			Longitude DD:	-79.60912
Depth Ref:	Ground Surface			UTM Zone:	17
Depth Elev:				Easting:	612303
Drill Method:	Hollow stem auger			Northing:	4825794
Orig Ground Elev m:	103			Location Accuracy:	
Elev Reliabil Note:				Accuracy:	Within 10 metres
DEM Ground Elev m:	105				
Concession:	CON 1 SOUTH OF DUNDAS STREET				
Location D:	Proposed Storm Sewer at Cooksville, District #6 - Hwy. #10 - W.P. 101-58. It is understood that the proposed storm sewer will be located at an offset distance of approx. 37 ft. East of the Centre line of existing Hwy. 10 to Paisley Blvd., then via Paisle				
Survey D:					
Comments:					

Borehole Geology Stratum

Geology Stratum ID:	218624966	Mat Consistency:	Dense
Top Depth:	1.8	Material Moisture:	
Bottom Depth:	4.6	Material Texture:	
Material Color:	Grey	Non Geo Mat Type:	
Material 1:	Till	Geologic Formation:	
Material 2:	Clay	Geologic Group:	
Material 3:	Silty	Geologic Period:	
Material 4:	Clay	Depositional Gen:	glacial
Gsc Material Description:			
Stratum Description:	Dense glacial till of grey silty clay to grey sandy clay with fine gravel.		
Geology Stratum ID:	218624964	Mat Consistency:	
Top Depth:	0	Material Moisture:	
Bottom Depth:	.6	Material Texture:	
Material Color:	Brown	Non Geo Mat Type:	
Material 1:	Fill	Geologic Formation:	
Material 2:	Sand	Geologic Group:	
Material 3:	Gravel	Geologic Period:	
Material 4:		Depositional Gen:	
Gsc Material Description:			
Stratum Description:	Fill material (brown sand and gravel) **Note: Many records provided by the department have a truncated [Stratum Description] field.		

Map Key	Number of Records	Direction/ Distance (m)	Elev/Diff (m)	Site	DB
Geology Stratum ID:	218624967			Mat Consistency:	
Top Depth:	4.6			Material Moisture:	
Bottom Depth:	4.8			Material Texture:	
Material Color:	Grey			Non Geo Mat Type:	
Material 1:	Shale			Geologic Formation:	
Material 2:				Geologic Group:	
Material 3:				Geologic Period:	
Material 4:				Depositional Gen:	
Gsc Material Description:					
Stratum Description:	Weathered grey shale **Note: Many records provided by the department have a truncated [Stratum Description] field.				
Geology Stratum ID:	218624965			Mat Consistency:	Dense
Top Depth:	.6			Material Moisture:	
Bottom Depth:	1.8			Material Texture:	
Material Color:	Brown			Non Geo Mat Type:	
Material 1:	Sand			Geologic Formation:	
Material 2:	Clay			Geologic Group:	
Material 3:	Sandy			Geologic Period:	
Material 4:				Depositional Gen:	
Gsc Material Description:					
Stratum Description:	Dense brown sand with clay changing to grey brown sandy clay at 335.0 ft.				

105 1 of 1 **SSW/245.3** **99.8 / -6.38** **ON** **BORE**

Borehole ID:	654426	Inclin FLG:	No
OGF ID:	215554771	SP Status:	Initial Entry
Status:		Surv Elev:	No
Type:	Borehole	Piezometer:	No
Use:	Geotechnical/Geological Investigation	Primary Name:	
Completion Date:	DEC-1971	Municipality:	
Static Water Level:		Lot:	
Primary Water Use:	Not Used	Township:	
Sec. Water Use:		Latitude DD:	43.573699
Total Depth m:	11.3	Longitude DD:	-79.604091
Depth Ref:	Ground Surface	UTM Zone:	17
Depth Elev:		Easting:	612715
Drill Method:	Power auger	Northing:	4825473
Orig Ground Elev m:	103	Location Accuracy:	
Elev Reliabil Note:		Accuracy:	Not Applicable
DEM Ground Elev m:	104		
Concession:			
Location D:			
Survey D:			
Comments:			

Borehole Geology Stratum

Geology Stratum ID:	218543328	Mat Consistency:	
Top Depth:	9.2	Material Moisture:	
Bottom Depth:	11.3	Material Texture:	
Material Color:	Grey	Non Geo Mat Type:	
Material 1:	Shale	Geologic Formation:	
Material 2:	Limestone	Geologic Group:	
Material 3:		Geologic Period:	
Material 4:		Depositional Gen:	
Gsc Material Description:			
Stratum Description:	SHALE,LIMESTONE. GREY. 000000500009004500250150 **Note: Many records provided by the department have a truncated [Stratum Description] field.		
Geology Stratum ID:	218543325	Mat Consistency:	Dense
Top Depth:	0	Material Moisture:	Moist
Bottom Depth:	2.7	Material Texture:	Medium

Map Key	Number of Records	Direction/ Distance (m)	Elev/Diff (m)	Site	DB
Material Color:	Brown			Non Geo Mat Type:	
Material 1:	Sand			Geologic Formation:	
Material 2:	Silt			Geologic Group:	
Material 3:				Geologic Period:	
Material 4:				Depositional Gen:	
Gsc Material Description:					
Stratum Description:	SAND-MEDIUM,SILT. BROWN,DENSE,MOIST.				
Geology Stratum ID:	218543326			Mat Consistency:	Hard
Top Depth:	2.7			Material Moisture:	Moist
Bottom Depth:	7.6			Material Texture:	
Material Color:	Grey			Non Geo Mat Type:	
Material 1:	Till			Geologic Formation:	
Material 2:	Silt			Geologic Group:	
Material 3:	Sand			Geologic Period:	
Material 4:				Depositional Gen:	
Gsc Material Description:					
Stratum Description:	TILL,SILT,SAND. GREY,HARD,MOIST.				
Geology Stratum ID:	218543327			Mat Consistency:	Hard
Top Depth:	7.6			Material Moisture:	Moist
Bottom Depth:	9.2			Material Texture:	
Material Color:	Grey			Non Geo Mat Type:	
Material 1:	Till			Geologic Formation:	
Material 2:	Silt			Geologic Group:	
Material 3:	Sand			Geologic Period:	
Material 4:				Depositional Gen:	
Gsc Material Description:					
Stratum Description:	TILL,SILT,SAND. GREY,HARD,MOIST.				
Source					
Source Type:	Data Survey			Source Appl:	Spatial/Tabular
Source Orig:	Geological Survey of Canada			Source Idem:	1
Source Date:	1956-1972			Scale or Res:	Varies
Confidence:	H			Horizontal:	NAD27
Observatio:				Verticalda:	Mean Average Sea Level
Source Name:	Urban Geology Automated Information System (UGAIS)				
Source Details:	File: TOR3.txt RecordID: 250910 NTS_Sheet: 30M12A				
Confiden 1:	Logged by professional. Exact and complete description of material and properties.				
Source List					
Source Identifier:	1			Horizontal Datum:	NAD27
Source Type:	Data Survey			Vertical Datum:	Mean Average Sea Level
Source Date:	1956-1972			Projection Name:	Universal Transverse Mercator
Scale or Resolution:	Varies				
Source Name:	Urban Geology Automated Information System (UGAIS)				
Source Originators:	Geological Survey of Canada				
106	1 of 1	WSW/232.7	103.8 / -2.38	ON	BORE
Borehole ID:	853274			Inclin FLG:	No
OGF ID:	215575942			SP Status:	Initial Entry
Status:	Decommissioned			Surv Elev:	No
Type:	Borehole			Piezometer:	No
Use:	Geotechnical/Geological Investigation			Primary Name:	
Completion Date:	03-DEC-1959			Municipality:	
Static Water Level:	0.9			Lot:	LOT 15
Primary Water Use:				Township:	TORONTO
Sec. Water Use:				Latitude DD:	43.576492
Total Depth m:	4.7			Longitude DD:	-79.609297

Map Key	Number of Records	Direction/ Distance (m)	Elev/Diff (m)	Site	DB
Depth Ref:	Ground Surface			UTM Zone:	17
Depth Elev:				Easting:	612289
Drill Method:	Hollow stem auger			Northing:	4825776
Orig Ground Elev m:	103			Location Accuracy:	
Elev Reliabil Note:				Accuracy:	Within 10 metres
DEM Ground Elev m:	105				
Concession:	CON 1 SOUTH OF DUNDAS STREET				
Location D:	Proposed Storm Sewer at Cooksville, District #6 - Hwy. #10 - W.P. 101-58. It is understood that the proposed storm sewer will be located at an offset distance of approx. 37 ft. East of the Centre line of existing Hwy. 10 to Paisley Blvd., then via Paisle				
Survey D:					
Comments:					
<u>Borehole Geology Stratum</u>					
Geology Stratum ID:	218624970			Mat Consistency:	Dense
Top Depth:	1.8			Material Moisture:	
Bottom Depth:	3			Material Texture:	
Material Color:				Non Geo Mat Type:	
Material 1:	Till			Geologic Formation:	
Material 2:	Clay			Geologic Group:	
Material 3:	Sandy			Geologic Period:	
Material 4:	Gravel			Depositional Gen:	glacial
Gsc Material Description:					
Stratum Description:	Dense glacial till of grey sandy clay with gravel **Note: Many records provided by the department have a truncated [Stratum Description] field.				
Geology Stratum ID:	218624969			Mat Consistency:	Stiff
Top Depth:	.9			Material Moisture:	
Bottom Depth:	1.8			Material Texture:	
Material Color:	Brown			Non Geo Mat Type:	
Material 1:	Clay			Geologic Formation:	
Material 2:	Sand			Geologic Group:	
Material 3:				Geologic Period:	
Material 4:				Depositional Gen:	
Gsc Material Description:					
Stratum Description:	Stiff brown clay with sand **Note: Many records provided by the department have a truncated [Stratum Description] field.				
Geology Stratum ID:	218624971			Mat Consistency:	Dense
Top Depth:	3			Material Moisture:	
Bottom Depth:	4.7			Material Texture:	
Material Color:	Grey			Non Geo Mat Type:	
Material 1:	Till			Geologic Formation:	
Material 2:	Clay			Geologic Group:	
Material 3:	Silty			Geologic Period:	
Material 4:	Sand			Depositional Gen:	glacial
Gsc Material Description:					
Stratum Description:	Dense glacial till of grey silty clay with sand and gravel, changed to weathered shale at 325.0 ft.				
Geology Stratum ID:	218624968			Mat Consistency:	
Top Depth:	0			Material Moisture:	
Bottom Depth:	.9			Material Texture:	
Material Color:	Brown			Non Geo Mat Type:	
Material 1:	Fill			Geologic Formation:	
Material 2:	Sand			Geologic Group:	
Material 3:	Gravel			Geologic Period:	
Material 4:				Depositional Gen:	
Gsc Material Description:					
Stratum Description:	Fill material (brown sand and gravel) **Note: Many records provided by the department have a truncated [Stratum Description] field.				

107

1 of 4

SSW/246.3

99.8 / -6.38

2211 Sherobee Road
Mississauga ON L5A 2H5

EHS

Map Key	Number of Records	Direction/ Distance (m)	Elev/Diff (m)	Site	DB
Order No: 20081007017 Nearest Intersection: Sherobee Road and Hurontario Street Status: C Municipality: Mississauga Report Type: Standard Select Report Client Prov/State: ON Report Date: 10/14/2008 Search Radius (km): 0.25 Date Received: 10/7/2008 X: -79.604764 Previous Site Name: Y: 43.572843 Lot/Building Size: Additional Info Ordered:					
107	2 of 4	SSW/246.3	99.8 / -6.38	945324 Ontario Inc. c/o Kaneff Properties Ltd. 2211 Sherobee Rd Mississauga ON L5A 2H5	CA
Certificate #: 3174-882Q38 Application Year: 2010 Issue Date: 8/10/2010 Approval Type: Municipal and Private Sewage Works Status: Approved Application Type: Client Name: Client Address: Client City: Client Postal Code: Project Description: Contaminants: Emission Control:					
107	3 of 4	SSW/246.3	99.8 / -6.38	2211 Sherobee Rd Mississauga ON L5A2H5	EHS
Order No: 20151116142 Nearest Intersection: Status: C Municipality: Report Type: Standard Report Client Prov/State: ON Report Date: 23-NOV-15 Search Radius (km): .25 Date Received: 16-NOV-15 X: -79.604038 Previous Site Name: Y: 43.573311 Lot/Building Size: Additional Info Ordered:					
107	4 of 4	SSW/246.3	99.8 / -6.38	945324 Ontario Inc. c/o Kaneff Properties Ltd. 2211 Sherobee Rd Mississauga ON L6Y 5G8	ECA
Approval No: 3174-882Q38 MOE District: Approval Date: 2010-08-10 City: Status: Approved Longitude: Record Type: ECA Latitude: Link Source: IDS Geometry X: SWP Area Name: Geometry Y: Approval Type: ECA-MUNICIPAL AND PRIVATE SEWAGE WORKS Project Type: MUNICIPAL AND PRIVATE SEWAGE WORKS Address: 2211 Sherobee Rd Full Address: Full PDF Link: https://www.accessenvironment.ene.gov.on.ca/instruments/6580-87MKUB-14.pdf					
108	1 of 25	SW/57.7	101.8 / -4.38	BRISCOTT LANDSCAPING 3 - 2325 HURONTARIO STREET, #217 MISSISSAUGA ON L5A 2E8	PES

Map Key	Number of Records	Direction/ Distance (m)	Elev/Diff (m)	Site	DB
Detail Licence No: Licence No: Status: Approval Date: Report Source: Licence Type: Licence Type Code: Licence Class: Licence Control: Latitude: Longitude: Lot: Concession: Region: District: County: Trade Name: PDF Link:				Operator Box: Operator Class: Operator No: Operator Type: Oper Area Code: Oper Phone No: Operator Ext: Operator Lot: Oper Concession: Operator Region: Operator District: Operator County: Op Municipality: Post Office Box: MOE District: SWP Area Name:	

108	2 of 25	SW/57.7	101.8 / -4.38	EVANS LANDSCAPE MAINTENANCE 2325 HURONTARIO STREET, UNIT 295 MISSISSAUGA ON L5A 4K4	PES
---------------------	---------	---------	---------------	---	-----

Detail Licence No: Licence No: Status: Approval Date: Report Source: Licence Type: Licence Type Code: Licence Class: Licence Control: Latitude: Longitude: Lot: Concession: Region: District: County: Trade Name: PDF Link:				Operator Box: Operator Class: Operator No: Operator Type: Oper Area Code: Oper Phone No: Operator Ext: Operator Lot: Oper Concession: Operator Region: Operator District: Operator County: Op Municipality: Post Office Box: MOE District: SWP Area Name:	
--	--	--	--	--	--

108	3 of 25	SW/57.7	101.8 / -4.38	QUEENSWAY NOODLES LTD 2325 HURONTARIO ST UNIT 15 MISSISSAUGA ON L5A 4C7	SCT
---------------------	---------	---------	---------------	---	-----

Established:	1986
Plant Size (ft²):	1100
Employment:	5

--Details--	
Description:	MACARONI, SPAGHETTI, VERMICELLI, AND NOODLES
SIC/NAICS Code:	2098

108	4 of 25	SW/57.7	101.8 / -4.38	LANCE ELECTRONICS INC. 2325 HURONTARIO ST MISSISSAUGA ON L5A 4C7	SCT
---------------------	---------	---------	---------------	--	-----

Established:

Map Key	Number of Records	Direction/ Distance (m)	Elev/Diff (m)	Site	DB
Plant Size (ft²):		0			
Employment:		0			
--Details--					
Description:		ELECTRONIC COMPUTERS			
SIC/NAICS Code:		3571			
108	5 of 25	SW/57.7	101.8 / -4.38	Queensway Noodles Ltd. 2325 Hurontario St Unit 15 Mississauga ON L5A 4K4	SCT
Established:		1986			
Plant Size (ft²):		1100			
Employment:		5			
--Details--					
Description:		Dry Pasta Manufacturing			
SIC/NAICS Code:		311823			
108	6 of 25	SW/57.7	101.8 / -4.38	INTERNATIONAL CONSULTING 2325 Hurontario St Unit 5 Mississauga ON L5A 4K4	SCT
Established:		1997			
Plant Size (ft²):		1000			
Employment:		1			
--Details--					
Description:		Other Printing			
SIC/NAICS Code:		323119			
Description:		Support Activities for Printing			
SIC/NAICS Code:		323120			
108	7 of 25	SW/57.7	101.8 / -4.38	Mail Boxes Etc. 2325 Hurontario St Unit 5 Mississauga ON L5A 4K4	SCT
Established:		989			
Plant Size (ft²):					
Employment:					
--Details--					
Description:		Other Printing			
SIC/NAICS Code:		323119			
Description:		Other Support Activities for Transportation			
SIC/NAICS Code:		488990			
Description:		Quick Printing			
SIC/NAICS Code:		323114			
Description:		Postal Service			
SIC/NAICS Code:		491110			
Description:		Digital Printing			
SIC/NAICS Code:		323115			

Map Key	Number of Records	Direction/ Distance (m)	Elev/Diff (m)	Site	DB
Description:		Wired Telecommunications Carriers (except Cable)			
SIC/NAICS Code:		517111			
Description:		Business Service Centres			
SIC/NAICS Code:		561430			
Description:		Couriers			
SIC/NAICS Code:		492110			
Description:		Direct Mail Advertising			
SIC/NAICS Code:		541860			
108	8 of 25	SW/57.7	101.8 / -4.38	International Consulting & Trading Corp. 2325 Hurontario St Unit 5 Mississauga ON L5A 4K4	SCT
Established:		1997			
Plant Size (ft²):		1000			
Employment:		1			
108	9 of 25	SW/57.7	101.8 / -4.38	Star Gulf Canada International Inc. 2325 Hurontario St Unit 5 Mississauga ON L5A 4K4	SCT
Established:		2001			
Plant Size (ft²):		1000			
Employment:		2			
--Details--					
Description:		Other Printing			
SIC/NAICS Code:		323119			
Description:		Direct Mail Advertising			
SIC/NAICS Code:		541860			
Description:		Business Service Centres			
SIC/NAICS Code:		561430			
Description:		Packaging and Labelling Services			
SIC/NAICS Code:		561910			
Description:		Support Activities for Printing			
SIC/NAICS Code:		323120			
108	10 of 25	SW/57.7	101.8 / -4.38	EVANS LANDSCAPE MAINTENANCE 295-2325 HURONTARIO ST MISSISSAUGA ON L5A 4K4	PES
Detail Licence No:		02-01-04214-0		Operator Box:	
Licence No:		04214		Operator Class:	
Status:				Operator No: 4214	
Approval Date:				Operator Type:	
Report Source:				Oper Area Code:	
Licence Type:		Operator		Oper Phone No:	
Licence Type Code:		02		Operator Ext:	
Licence Class:		01		Operator Lot:	
Licence Control:		0		Oper Concession:	
Latitude:				Operator Region: 3	
Longitude:				Operator District:	

Map Key	Number of Records	Direction/ Distance (m)	Elev/Diff (m)	Site	DB
Lot: Concession: Region: 3 District: County: 28 Trade Name: PDF Link:				Operator County: 49 Op Municipality: Post Office Box: MOE District: SWP Area Name:	
108	11 of 25	SW/57.7	101.8 / -4.38	MISSISSAUGA HYDRO MELTON M.S. 2325 HURONTARIO ST. MISSISSAUGA ON L5C 3K1	GEN
Generator No: ON0124314 Status: Approval Years: 86,87,88,89,90 Contam. Facility: MHSW Facility: SIC Code: 4911 SIC Description: ELECT. POWER SYS.				PO Box No: Country: Choice of Contact: Co Admin: Phone No Admin:	
<u>Detail(s)</u>					
Waste Class: 122 Waste Class Desc: ALKALINE WASTES - OTHER METALS					
108	12 of 25	SW/57.7	101.8 / -4.38	MISSISSAUGA HYDRO 27-328 MELTON M.S. 2325 HURONTARIO ST. MISSISSAUGA ON L5C 3K1	GEN
Generator No: ON0124314 Status: Approval Years: 92,93,94,95,96,97 Contam. Facility: MHSW Facility: SIC Code: 4911 SIC Description: ELECT. POWER SYS.				PO Box No: Country: Choice of Contact: Co Admin: Phone No Admin:	
<u>Detail(s)</u>					
Waste Class: 243 Waste Class Desc: PCB'S					
Waste Class: 122 Waste Class Desc: ALKALINE WASTES - OTHER METALS					
108	13 of 25	SW/57.7	101.8 / -4.38	MISSISSAUGA HYDRO MELTON M.S. 2325 HURONTARIO STREET MISSISSAUGA ON	GEN
Generator No: ON0124314 Status: Approval Years: 98 Contam. Facility: MHSW Facility: SIC Code: 4911 SIC Description: ELECT. POWER SYS.				PO Box No: Country: Choice of Contact: Co Admin: Phone No Admin:	
<u>Detail(s)</u>					
Waste Class: 122					

Map Key	Number of Records	Direction/ Distance (m)	Elev/Diff (m)	Site	DB
Waste Class Desc:		ALKALINE WASTES - OTHER METALS			
Waste Class:		243			
Waste Class Desc:		PCB'S			
108	14 of 25	SW/57.7	101.8 / -4.38	QUEENTARIO CLEANER 32-216 2325 HURONTARIO ST., UNIT 11 MISSISSAUGA ON L5A 4C7	GEN
Generator No:	ON1639200			PO Box No:	
Status:				Country:	
Approval Years:	92,93,94,95,96,97,98			Choice of Contact:	
Contam. Facility:				Co Admin:	
MHSW Facility:				Phone No Admin:	
SIC Code:	9721				
SIC Description:	POWER LAUND./CLEANER				
<u>Detail(s)</u>					
Waste Class:		241			
Waste Class Desc:		HALOGENATED SOLVENTS			
108	15 of 25	SW/57.7	101.8 / -4.38	GLOBAL ONE HOUR PHOTO 2325 HURONTARIO STREET MISSISSAUGA ON L5A 4C7	GEN
Generator No:	ON1732200			PO Box No:	
Status:				Country:	
Approval Years:	93,94,95,96,97,98			Choice of Contact:	
Contam. Facility:				Co Admin:	
MHSW Facility:				Phone No Admin:	
SIC Code:	6571				
SIC Description:	CAMERA/PHOTO. SUPPLY				
<u>Detail(s)</u>					
Waste Class:		264			
Waste Class Desc:		PHOTOPROCESSING WASTES			
108	16 of 25	SW/57.7	101.8 / -4.38	QUEENTARIO CLEANER 2325 HURONTARIO STREET, UNIT 11 MISSISSAUGA ON L5A 4C7	GEN
Generator No:	ON1639200			PO Box No:	
Status:				Country:	
Approval Years:	99,00,01			Choice of Contact:	
Contam. Facility:				Co Admin:	
MHSW Facility:				Phone No Admin:	
SIC Code:	9721				
SIC Description:	POWER LAUND./CLEANERS				
<u>Detail(s)</u>					
Waste Class:		241			
Waste Class Desc:		HALOGENATED SOLVENTS			
108	17 of 25	SW/57.7	101.8 / -4.38	GLOBAL ONE HOUR PHOTO 2325 HURONTARIO STREET MISSISSAUGA ON L5A 4C7	GEN

Map Key	Number of Records	Direction/ Distance (m)	Elev/Diff (m)	Site	DB
Generator No:	ON1732200			PO Box No:	
Status:				Country:	
Approval Years:	99,00,01			Choice of Contact:	
Contam. Facility:				Co Admin:	
MHSW Facility:				Phone No Admin:	
SIC Code:	6571				
SIC Description:		CAMERA/PHOTO. SUPPLY			
<u>Detail(s)</u>					
Waste Class:		264			
Waste Class Desc:		PHOTOPROCESSING WASTES			

108	18 of 25	SW/57.7	101.8 / -4.38	Star Gulf-Canada International Inc. - Div. of MBEC Canada 2325 Hurontario St Unit 5 Mississauga ON L5A 4K4	SCT
Established:		2001			
Plant Size (ft²):		1000			
Employment:		2			
<u>--Details--</u>					
Description:		Quick Printing			
SIC/NAICS Code:		323114			
Description:		Digital Printing			
SIC/NAICS Code:		323115			
Description:		Other Printing			
SIC/NAICS Code:		323119			
Description:		Support Activities for Printing			
SIC/NAICS Code:		323120			
Description:		Postal Service			
SIC/NAICS Code:		491110			
Description:		Couriers			
SIC/NAICS Code:		492110			
Description:		Direct Mail Advertising			
SIC/NAICS Code:		541860			
Description:		Business Service Centres			
SIC/NAICS Code:		561430			
Description:		Packaging and Labelling Services			
SIC/NAICS Code:		561910			

108	19 of 25	SW/57.7	101.8 / -4.38	Star Gulf-Canada International 2325 Hurontario St Unit 5 Mississauga ON L5A 4K4	SCT
Established:		8/1/2001			
Plant Size (ft²):		1000			
Employment:					
<u>--Details--</u>					
Description:		Digital Printing			
SIC/NAICS Code:		323115			

Map Key	Number of Records	Direction/ Distance (m)	Elev/Diff (m)	Site	DB
Description:		Postal Service			
SIC/NAICS Code:		491110			
Description:		All Other Support Services			
SIC/NAICS Code:		561990			
Description:		Business Service Centres			
SIC/NAICS Code:		561430			
Description:		Packaging and Labelling Services			
SIC/NAICS Code:		561910			
Description:		Support Activities for Printing			
SIC/NAICS Code:		323120			
Description:		Business Service Centres			
SIC/NAICS Code:		561430			
Description:		Direct Mail Advertising			
SIC/NAICS Code:		541860			
Description:		Other Printing			
SIC/NAICS Code:		323119			
Description:		Couriers			
SIC/NAICS Code:		492110			
108	20 of 25	SW/57.7	101.8 / -4.38	Palma Pasta 2325 Hurontario St Unit 15 Mississauga ON L5A 4C7	SCT
Established:		01-APR-85			
Plant Size (ft²):		1100			
Employment:					
--Details--					
Description:		Dry Pasta Manufacturing			
SIC/NAICS Code:		311823			
108	21 of 25	SW/57.7	101.8 / -4.38	2325 Hurontario Mississauga ON	EHS
Order No:		20080103021		Nearest Intersection: Hurontario St Queensway E	
Status:		C		Municipality:	
Report Type:		Site Report		Client Prov/State: ON	
Report Date:		1/4/2008		Search Radius (km): 0.25	
Date Received:		1/3/2008		X: -79.608498	
Previous Site Name:				Y: 43.574935	
Lot/Building Size:					
Additional Info Ordered:					
108	22 of 25	SW/57.7	101.8 / -4.38	2325 Hurontario St Mississauga ON	EHS
Order No:		20080603007		Nearest Intersection:	
Status:		C		Municipality:	
Report Type:		Basic Report		Client Prov/State: ON	
Report Date:		6/11/2008		Search Radius (km): 0.25	
Date Received:		6/3/2008		X: -79.608312	

Map Key	Number of Records	Direction/ Distance (m)	Elev/Diff (m)	Site	DB
<i>Previous Site Name:</i>				Y:	43.575006
<i>Lot/Building Size:</i>					
<i>Additional Info Ordered:</i>					
108	23 of 25	SW/57.7	101.8 / -4.38	Frontenac Marketing Ltd. 2325 Hurontario St Unit 5 Suite 116 Mississauga ON L5A 4C7	SCT
<i>Established:</i>		01-SEP-62			
<i>Plant Size (ft²):</i>					
<i>Employment:</i>					
<i>--Details--</i>					
<i>Description:</i>		Wholesale Trade Agents and Brokers			
<i>SIC/NAICS Code:</i>		419120			
<i>Description:</i>		Wholesale Trade Agents and Brokers			
<i>SIC/NAICS Code:</i>		419120			
108	24 of 25	SW/57.7	101.8 / -4.38	Genuine Automotive Hardware 2325 Hurontario St Unit 5 Suite 116 Mississauga ON L5A 4C7	SCT
<i>Established:</i>					
<i>Plant Size (ft²):</i>					
<i>Employment:</i>					
<i>--Details--</i>					
<i>Description:</i>		Other Management Consulting Services			
<i>SIC/NAICS Code:</i>		541619			
<i>Description:</i>		Wholesale Trade Agents and Brokers			
<i>SIC/NAICS Code:</i>		419120			
<i>Description:</i>		Wholesale Trade Agents and Brokers			
<i>SIC/NAICS Code:</i>		419120			
108	25 of 25	SW/57.7	101.8 / -4.38	Enersource Hydro Mississauga 2325 Hurontario Street Mississauga ON	GEN
<i>Generator No:</i>		ON7768739		<i>PO Box No:</i>	
<i>Status:</i>				<i>Country:</i>	
<i>Approval Years:</i>		2012		<i>Choice of Contact:</i>	
<i>Contam. Facility:</i>				<i>Co Admin:</i>	
<i>MHSW Facility:</i>				<i>Phone No Admin:</i>	
<i>SIC Code:</i>		221122			
<i>SIC Description:</i>		Electric Power Distribution			
109	1 of 1	WSW/234.8	103.8 / -2.38	ON	BORE
<i>Borehole ID:</i>		649384		<i>Inclin FLG:</i>	
<i>OGF ID:</i>		215549759		No	
<i>Status:</i>				<i>SP Status:</i>	
<i>Type:</i>		Borehole		Initial Entry	
<i>Use:</i>		Geotechnical/Geological Investigation		<i>Surv Elev:</i>	
<i>Completion Date:</i>		DEC-1959		No	
				<i>Piezometer:</i>	
				No	
				<i>Primary Name:</i>	
				<i>Municipality:</i>	

Map Key	Number of Records	Direction/ Distance (m)	Elev/Diff (m)	Site	DB
Static Water Level:	0.1			Lot:	
Primary Water Use:	Not Used			Township:	
Sec. Water Use:				Latitude DD:	43.576465
Total Depth m:	4.7			Longitude DD:	-79.609352
Depth Ref:	Ground Surface			UTM Zone:	17
Depth Elev:				Easting:	612285
Drill Method:	Diamond Drill			Northing:	4825773
Orig Ground Elev m:	103			Location Accuracy:	
Elev Reliabil Note:				Accuracy:	Not Applicable
DEM Ground Elev m:	104				
Concession:					
Location D:					
Survey D:					
Comments:					

Borehole Geology Stratum

Geology Stratum ID:	218526758			Mat Consistency:	Stiff
Top Depth:	.9			Material Moisture:	
Bottom Depth:	1.8			Material Texture:	
Material Color:	Brown			Non Geo Mat Type:	
Material 1:	Clay			Geologic Formation:	
Material 2:	Sand			Geologic Group:	
Material 3:				Geologic Period:	
Material 4:				Depositional Gen:	
Gsc Material Description:					
Stratum Description:		CLAY,SAND. BROWN,STIFF, WATER STABLE AT 339.9 FEET.			

Geology Stratum ID:	218526759			Mat Consistency:	Dense
Top Depth:	1.8			Material Moisture:	
Bottom Depth:	3			Material Texture:	
Material Color:	Grey			Non Geo Mat Type:	
Material 1:	Till			Geologic Formation:	
Material 2:	Sand			Geologic Group:	
Material 3:	Gravel			Geologic Period:	
Material 4:				Depositional Gen:	
Gsc Material Description:					
Stratum Description:		TILL,SAND,GRAVEL. GREY,DENSE.			

Geology Stratum ID:	218526757			Mat Consistency:	
Top Depth:	0			Material Moisture:	
Bottom Depth:	.9			Material Texture:	
Material Color:	Brown			Non Geo Mat Type:	
Material 1:	Fill			Geologic Formation:	
Material 2:	Sand			Geologic Group:	
Material 3:	Gravel			Geologic Period:	
Material 4:				Depositional Gen:	fill
Gsc Material Description:					
Stratum Description:		FILL,SAND,GRAVEL. BROWN.			

Geology Stratum ID:	218526760			Mat Consistency:	Dense
Top Depth:	3			Material Moisture:	
Bottom Depth:	4.7			Material Texture:	
Material Color:	Grey			Non Geo Mat Type:	
Material 1:	Till			Geologic Formation:	
Material 2:	Clay			Geologic Group:	
Material 3:	Silt			Geologic Period:	
Material 4:	Sand			Depositional Gen:	
Gsc Material Description:					
Stratum Description:		TILL,CLAY,SILT,SAND.GREY,DENSE. 009 019008024 007 0006006000100090 **Note: Many records provided by the department have a truncated [Stratum Description] field.			

Source

Map Key	Number of Records	Direction/ Distance (m)	Elev/Diff (m)	Site	DB
Source Type: Data Survey Source Orig: Geological Survey of Canada Source Date: 1956-1972 Confidence: H Observatio: Source Name: Urban Geology Automated Information System (UGAIS) Source Details: File: TOR3.txt RecordID: 200430 NTS_Sheet: 30M12A Confiden 1: Logged by professional. Exact and complete description of material and properties.					
Source Appl: Spatial/Tabular Source Iden: 1 Scale or Res: Varies Horizontal: NAD27 Verticalda: Mean Average Sea Level					
Source List					
Source Identifier: 1 Source Type: Data Survey Source Date: 1956-1972 Scale or Resolution: Varies Source Name: Urban Geology Automated Information System (UGAIS) Source Originators: Geological Survey of Canada					
Horizontal Datum: NAD27 Vertical Datum: Mean Average Sea Level Projection Name: Universal Transverse Mercator					
110	1 of 9	SW/125.8	99.8 / -6.38	CONTRACTOR COOKSVILLE CREEK FROM 2233 HURONTARIO ST. (N.O.S.) MISSISSAUGA CITY ON L5A 2E9	SPL
Ref No: 148578 Site No: Incident Dt: 10/29/1997 Year: Incident Cause: WASTEWATER DISCHARGE TO WATERCOURSE Incident Event: Contaminant Code: Contaminant Name: Contaminant Limit 1: Contam Limit Freq 1: Contaminant UN No 1: Environment Impact: CONFIRMED Nature of Impact: Water course or lake Receiving Medium: WATER Receiving Env: MOE Response: Dt MOE Arvl on Scn: MOE Reported Dt: 10/29/1997 Dt Document Closed: Incident Reason: INTENTIONAL/PLANNED Site Name: Site County/District: Site Geo Ref Meth: Incident Summary: EDRICH CONSTRUCTION- UNKNOWN AMOUNT OF PAINT TO CRK. VIA STORM SEWER. Contaminant Qty:					
Discharger Report: Material Group: Health/Env Conseq: Client Type: Sector Type: Agency Involved: Nearest Watercourse: Site Address: Site District Office: Site Postal Code: Site Region: Site Municipality: 21102 Site Lot: Site Conc: Northing: Easting: PEEL REGION, MISSISSAUGA WORKS Site Geo Ref Accu: Site Map Datum: SAC Action Class: Source Type:					
110	2 of 9	SW/125.8	99.8 / -6.38	KALSI CHADHA CO 2233 HURONTARIO ST MISSISSAUGA ON L5A 2E9	AUWR
Headcode: 01169400 Headcode Desc: SCRAP METALS Phone: 9054530161 List Name: Description:					

Map Key	Number of Records	Direction/ Distance (m)	Elev/Diff (m)	Site	DB
110	3 of 9	SW/125.8	99.8 / -6.38	FORMULA CANADA 716B-2233 HURONTARIO STREET MISSISSAUGA ON L5A 2E9	PES
Detail Licence No: Licence No: Status: Approval Date: Report Source: Licence Type: Vendor Licence Type Code: Licence Class: Licence Control: Latitude: Longitude: Lot: Concession: Region: District: County: Trade Name: PDF Link:		Operator Box: Operator Class: Operator No: Operator Type: Oper Area Code: Oper Phone No: Operator Ext: Operator Lot: Oper Concession: Operator Region: Operator District: Operator County: Op Municipality: Post Office Box: MOE District: SWP Area Name:			

110	4 of 9	SW/125.8	99.8 / -6.38	Medplex 2233 Hurontario Street Mississauga ON L5A 2E9	GEN
Generator No: ON7703396 Status: Approval Years: 2016 Contam. Facility: No MHSW Facility: No SIC Code: 621110 SIC Description: OFFICES OF PHYSICIANS		PO Box No: Country: Canada Choice of Contact: CO_OFFICIAL Co Admin: Phone No Admin:			
<u>Detail(s)</u>					
Waste Class: 312					
Waste Class Desc: PATHOLOGICAL WASTES					
Waste Class: 261					
Waste Class Desc: PHARMACEUTICALS					

110	5 of 9	SW/125.8	99.8 / -6.38	Medplex 2233 Hurontario Street Mississauga ON L5A 2E9	GEN
Generator No: ON7703396 Status: Approval Years: 2015 Contam. Facility: No MHSW Facility: No SIC Code: 621110 SIC Description: OFFICES OF PHYSICIANS		PO Box No: Country: Canada Choice of Contact: CO_ADMIN Co Admin: April Roberge Phone No Admin: 905-232-7200 Ext.			
<u>Detail(s)</u>					
Waste Class: 312					
Waste Class Desc: PATHOLOGICAL WASTES					
Waste Class: 261					
Waste Class Desc: PHARMACEUTICALS					

Map Key	Number of Records	Direction/ Distance (m)	Elev/Diff (m)	Site	DB
110	6 of 9	SW/125.8	99.8 / -6.38	Medplex 2233 Hurontario Street Mississauga ON L5A 2E9	GEN
Generator No:	ON7703396			PO Box No:	
Status:				Country:	Canada
Approval Years:	2014			Choice of Contact:	CO_ADMIN
Contam. Facility:	No			Co Admin:	April Roberge
MHSW Facility:	No			Phone No Admin:	905-232-7200 Ext.
SIC Code:	621110				
SIC Description:	OFFICES OF PHYSICIANS				
<u>Detail(s)</u>					
Waste Class:	261				
Waste Class Desc:	PHARMACEUTICALS				
Waste Class:	312				
Waste Class Desc:	PATHOLOGICAL WASTES				
110	7 of 9	SW/125.8	99.8 / -6.38	Goodway 2233 Hurontario Street Mississauga ON L5A 2E9	GEN
Generator No:	ON7703396			PO Box No:	
Status:	Registered			Country:	Canada
Approval Years:	As of Dec 2018			Choice of Contact:	
Contam. Facility:				Co Admin:	
MHSW Facility:				Phone No Admin:	
SIC Code:					
SIC Description:					
<u>Detail(s)</u>					
Waste Class:	261 A				
Waste Class Desc:	Pharmaceuticals				
Waste Class:	312 P				
Waste Class Desc:	Pathological wastes				
110	8 of 9	SW/125.8	99.8 / -6.38	Skariah Dentistry Professional Corporation 2233 Hurontario St Promenade Court Dental Mississauga ON L5A2E9	GEN
Generator No:	ON3984268			PO Box No:	
Status:	Registered			Country:	Canada
Approval Years:	As of Jul 2020			Choice of Contact:	
Contam. Facility:				Co Admin:	
MHSW Facility:				Phone No Admin:	
SIC Code:					
SIC Description:					
<u>Detail(s)</u>					
Waste Class:	312 P				
Waste Class Desc:	Pathological wastes				
110	9 of 9	SW/125.8	99.8 / -6.38	Goodway 2233 Hurontario Street	GEN

Map Key	Number of Records	Direction/ Distance (m)	Elev/Diff (m)	Site	DB
Mississauga ON L5A 2E9					
Generator No:	ON7703396			PO Box No:	
Status:	Registered			Country:	Canada
Approval Years:	As of Jul 2020			Choice of Contact:	
Contam. Facility:				Co Admin:	
MHSW Facility:				Phone No Admin:	
SIC Code:					
SIC Description:					
<u>Detail(s)</u>					
Waste Class:		261 A			
Waste Class Desc:		Pharmaceuticals			
Waste Class:		312 P			
Waste Class Desc:		Pathological wastes			

111	1 of 1	NE/192.5	109.8 / 3.62	2395 -2399 CAWTHRA RD MISSISSAUGA ON	WWIS
Well ID:	7161951			Data Entry Status:	
Construction Date:				Data Src:	
Primary Water Use:	Test Hole			Date Received:	4/18/2011
Sec. Water Use:				Selected Flag:	Yes
Final Well Status:	Test Hole			Abandonment Rec:	
Water Type:				Contractor:	7215
Casing Material:				Form Version:	7
Audit No:	Z129110			Owner:	
Tag:	A111949			Street Name:	2395 -2399 CAWTHRA RD
Construction Method:				County:	PEEL
Elevation (m):				Municipality:	MISSISSAUGA CITY
Elevation Reliability:				Site Info:	
Depth to Bedrock:				Lot:	
Well Depth:				Concession:	
Overburden/Bedrock:				Concession Name:	
Pump Rate:				Easting NAD83:	
Static Water Level:				Northing NAD83:	
Flowing (Y/N):				Zone:	
Flow Rate:				UTM Reliability:	
Clear/Cloudy:					

PDF URL (Map): https://d2khazk8e83rdv.cloudfront.net/moe_mapping/downloads/2Water/Wells_pdfs/716\7161951.pdf

Bore Hole Information

Bore Hole ID:	1003497119	Elevation:	110.059043
DP2BR:		Elevrc:	
Spatial Status:		Zone:	17
Code OB:		East83:	613544
Code OB Desc:		North83:	4827351
Open Hole:		Org CS:	UTM83
Cluster Kind:		UTMRC:	3
Date Completed:	3/22/2011	UTMRC Desc:	margin of error : 10 - 30 m
Remarks:		Location Method:	wwr
Elevrc Desc:			
Location Source Date:			
Improvement Location Source:			
Improvement Location Method:			
Source Revision Comment:			
Supplier Comment:			

Map Key	Number of Records	Direction/ Distance (m)	Elev/Diff (m)	Site	DB
<u>Overburden and Bedrock Materials Interval</u>					
Formation ID:			1003874641		
Layer:			2		
Color:			2		
General Color:			GREY		
Mat1:			06		
Most Common Material:			SILT		
Mat2:			05		
Mat2 Desc:			CLAY		
Mat3:			73		
Mat3 Desc:			HARD		
Formation Top Depth:			2		
Formation End Depth:			10		
Formation End Depth UOM:			ft		
<u>Overburden and Bedrock Materials Interval</u>					
Formation ID:			1003874642		
Layer:			3		
Color:			2		
General Color:			GREY		
Mat1:			17		
Most Common Material:			SHALE		
Mat2:					
Mat2 Desc:					
Mat3:			73		
Mat3 Desc:			HARD		
Formation Top Depth:			10		
Formation End Depth:			15		
Formation End Depth UOM:			ft		
<u>Overburden and Bedrock Materials Interval</u>					
Formation ID:			1003874640		
Layer:			1		
Color:			6		
General Color:			BROWN		
Mat1:			01		
Most Common Material:			FILL		
Mat2:					
Mat2 Desc:					
Mat3:			77		
Mat3 Desc:			LOOSE		
Formation Top Depth:			0		
Formation End Depth:			2		
Formation End Depth UOM:			ft		
<u>Annular Space/Abandonment Sealing Record</u>					
Plug ID:			1003874650		
Layer:			2		
Plug From:			1		
Plug To:			4		
Plug Depth UOM:			ft		
<u>Annular Space/Abandonment Sealing Record</u>					

<i>Map Key</i>	<i>Number of Records</i>	<i>Direction/ Distance (m)</i>	<i>Elev/Diff (m)</i>	<i>Site</i>	<i>DB</i>
Plug ID:		1003874649			
Layer:		1			
Plug From:		0			
Plug To:		1			
Plug Depth UOM:		ft			
<u>Annular Space/Abandonment Sealing Record</u>					
Plug ID:		1003874651			
Layer:		3			
Plug From:		4			
Plug To:		15			
Plug Depth UOM:		ft			
<u>Method of Construction & Well Use</u>					
Method Construction ID:		1003874648			
Method Construction Code:		2			
Method Construction:		Rotary (Convent.)			
Other Method Construction:					
<u>Pipe Information</u>					
Pipe ID:		1003874639			
Casing No:		0			
Comment:					
Alt Name:					
<u>Construction Record - Casing</u>					
Casing ID:		1003874645			
Layer:		1			
Material:		5			
Open Hole or Material:		PLASTIC			
Depth From:		0			
Depth To:		5			
Casing Diameter:		2			
Casing Diameter UOM:		inch			
Casing Depth UOM:		ft			
<u>Construction Record - Screen</u>					
Screen ID:		1003874646			
Layer:		1			
Slot:		10			
Screen Top Depth:		5			
Screen End Depth:		15			
Screen Material:		5			
Screen Depth UOM:		ft			
Screen Diameter UOM:		inch			
Screen Diameter:		2			
<u>Water Details</u>					
Water ID:		1003874644			
Layer:					
Kind Code:					
Kind:					

Map Key	Number of Records	Direction/ Distance (m)	Elev/Diff (m)	Site	DB
Water Found Depth:					
Water Found Depth UOM:		ft			
Hole Diameter					
Hole ID:		1003874643			
Diameter:		8			
Depth From:		0			
Depth To:		15			
Hole Depth UOM:		ft			
Hole Diameter UOM:		inch			

112 1 of 1 **WSW/232.5** **103.8 / -2.38** **ON** **BORE**

Borehole ID:	649382	Inclin FLG:	No
OGF ID:	215549757	SP Status:	Initial Entry
Status:		Surv Elev:	No
Type:	Borehole	Piezometer:	No
Use:	Geotechnical/Geological Investigation	Primary Name:	
Completion Date:	DEC-1959	Municipality:	
Static Water Level:	0.2	Lot:	
Primary Water Use:	Not Used	Township:	
Sec. Water Use:		Latitude DD:	43.576286
Total Depth m:	6.1	Longitude DD:	-79.60948
Depth Ref:	Ground Surface	UTM Zone:	17
Depth Elev:		Easting:	612275
Drill Method:	Diamond Drill	Northing:	4825753
Orig Ground Elev m:	103	Location Accuracy:	
Elev Reliabil Note:		Accuracy:	Not Applicable
DEM Ground Elev m:	104		
Concession:			
Location D:			
Survey D:			
Comments:			

Borehole Geology Stratum

Geology Stratum ID:	218526753	Mat Consistency:	
Top Depth:	4.9	Material Moisture:	
Bottom Depth:	6.1	Material Texture:	
Material Color:	Grey	Non Geo Mat Type:	
Material 1:	Shale	Geologic Formation:	
Material 2:		Geologic Group:	
Material 3:		Geologic Period:	
Material 4:		Depositional Gen:	
Gsc Material Description:			
Stratum Description:	SHALE. GREY,WEATHERED. 030014059 010 007 000150140005003500090065 **Note: Many records provided by the department have a truncated [Stratum Description] field.		

Geology Stratum ID:	218526751	Mat Consistency:	Dense
Top Depth:	1.5	Material Moisture:	
Bottom Depth:	2.7	Material Texture:	
Material Color:	Grey	Non Geo Mat Type:	
Material 1:	Till	Geologic Formation:	
Material 2:	Clay	Geologic Group:	
Material 3:	Sand	Geologic Period:	
Material 4:	Gravel	Depositional Gen:	
Gsc Material Description:			
Stratum Description:	TILL,CLAY,SAND, GRAVEL. GREY,DENSE.		

Geology Stratum ID:	218526752	Mat Consistency:	Dense
Top Depth:	2.7	Material Moisture:	

Map Key	Number of Records	Direction/ Distance (m)	Elev/Diff (m)	Site	DB
Bottom Depth:	4.9			Material Texture:	
Material Color:	Grey			Non Geo Mat Type:	
Material 1:	Till			Geologic Formation:	
Material 2:	Sand			Geologic Group:	
Material 3:	Clay			Geologic Period:	
Material 4:	Silt			Depositional Gen:	
Gsc Material Description:					
Stratum Description:	TILL,SAND,CLAY,SILT.GREY,VERY DENSE.				
Geology Stratum ID:	218526749			Mat Consistency:	
Top Depth:	0			Material Moisture:	
Bottom Depth:	.5			Material Texture:	
Material Color:				Non Geo Mat Type:	
Material 1:	Fill			Geologic Formation:	
Material 2:	Sand			Geologic Group:	
Material 3:	Gravel			Geologic Period:	
Material 4:				Depositional Gen:	fill
Gsc Material Description:					
Stratum Description:	FILL,SAND,GRAVEL.				
Geology Stratum ID:	218526750			Mat Consistency:	Stiff
Top Depth:	.5			Material Moisture:	
Bottom Depth:	1.5			Material Texture:	
Material Color:	Grey			Non Geo Mat Type:	
Material 1:	Clay			Geologic Formation:	
Material 2:	Sand			Geologic Group:	
Material 3:				Geologic Period:	
Material 4:				Depositional Gen:	
Gsc Material Description:					
Stratum Description:	CLAY,SAND. GREY,STIFF, WATER STABLE AT 339.2 FEET.				
Source					
Source Type:	Data Survey			Source Appl:	Spatial/Tabular
Source Orig:	Geological Survey of Canada			Source Iden:	1
Source Date:	1956-1972			Scale or Res:	Varies
Confidence:	H			Horizontal:	NAD27
Observatio:				Verticalda:	Mean Average Sea Level
Source Name:	Urban Geology Automated Information System (UGAIS)				
Source Details:	File: TOR3.txt RecordID: 200410 NTS_Sheet: 30M12A				
Confiden 1:	Logged by professional. Exact and complete description of material and properties.				
Source List					
Source Identifier:	1			Horizontal Datum:	NAD27
Source Type:	Data Survey			Vertical Datum:	Mean Average Sea Level
Source Date:	1956-1972			Projection Name:	Universal Transverse Mercator
Scale or Resolution:	Varies				
Source Name:	Urban Geology Automated Information System (UGAIS)				
Source Originators:	Geological Survey of Canada				
113	1 of 1	WSW/236.6	103.8 / -2.38	ON	BORE
Borehole ID:	853275			Inclin FLG:	No
OGF ID:	215575943			SP Status:	Initial Entry
Status:	Decommissioned			Surv Elev:	No
Type:	Borehole			Piezometer:	No
Use:	Geotechnical/Geological Investigation			Primary Name:	
Completion Date:	04-DEC-1959			Municipality:	
Static Water Level:	1.8			Lot:	LOT 15
Primary Water Use:				Township:	TORONTO
Sec. Water Use:				Latitude DD:	43.576306

Map Key	Number of Records	Direction/ Distance (m)	Elev/Diff (m)	Site	DB
Total Depth m:	6.1			Longitude DD:	-79.609524
Depth Ref:	Ground Surface			UTM Zone:	17
Depth Elev:				Easting:	612271
Drill Method:	Hollow stem auger			Northing:	4825755
Orig Ground Elev m:	103			Location Accuracy:	
Elev Reliabil Note:				Accuracy:	Within 10 metres
DEM Ground Elev m:	104				
Concession:	CON 1 SOUTH OF DUNDAS STREET				
Location D:	Proposed Storm Sewer at Cooksville, District #6 - Hwy. #10 - W.P. 101-58. It is understood that the proposed storm sewer will be located at an offset distance of approx. 37 ft. East of the Centre line of existing Hwy. 10 to Paisley Blvd., then via Paisle				
Survey D:					
Comments:					

Borehole Geology Stratum

Geology Stratum ID:	218624973			Mat Consistency:	Stiff
Top Depth:	.3			Material Moisture:	
Bottom Depth:	1.5			Material Texture:	
Material Color:	Grey-Brown			Non Geo Mat Type:	
Material 1:	Clay			Geologic Formation:	
Material 2:	Sand			Geologic Group:	
Material 3:				Geologic Period:	
Material 4:				Depositional Gen:	
Gsc Material Description:					
Stratum Description:	Stiff grey brown clay with sand **Note: Many records provided by the department have a truncated [Stratum Description] field.				
Geology Stratum ID:	218624975			Mat Consistency:	Dense
Top Depth:	2.7			Material Moisture:	
Bottom Depth:	4.9			Material Texture:	
Material Color:	Grey			Non Geo Mat Type:	
Material 1:	Till			Geologic Formation:	
Material 2:	Fine Sand			Geologic Group:	
Material 3:	Silty			Geologic Period:	
Material 4:	Clay			Depositional Gen:	glacial
Gsc Material Description:					
Stratum Description:	Dense glacial till of grey silty fine sand with clay and fine to medium gravel.				
Geology Stratum ID:	218624976			Mat Consistency:	
Top Depth:	4.9			Material Moisture:	
Bottom Depth:	6.1			Material Texture:	
Material Color:	Grey			Non Geo Mat Type:	
Material 1:	Shale			Geologic Formation:	
Material 2:				Geologic Group:	
Material 3:				Geologic Period:	
Material 4:				Depositional Gen:	
Gsc Material Description:					
Stratum Description:	Layers of badly weathered grey shale **Note: Many records provided by the department have a truncated [Stratum Description] field.				
Geology Stratum ID:	218624974			Mat Consistency:	Dense
Top Depth:	1.5			Material Moisture:	
Bottom Depth:	2.7			Material Texture:	
Material Color:	Grey			Non Geo Mat Type:	
Material 1:	Till			Geologic Formation:	
Material 2:	Clay			Geologic Group:	
Material 3:	Sandy			Geologic Period:	
Material 4:	Gravel			Depositional Gen:	glacial
Gsc Material Description:					
Stratum Description:	Dense glacial till of grey brown sandy clay with gravel and with sand pockets **Note: Many records provided by the department have a truncated [Stratum Description] field.				
Geology Stratum ID:	218624972			Mat Consistency:	
Top Depth:	0			Material Moisture:	

Map Key	Number of Records	Direction/ Distance (m)	Elev/Diff (m)	Site	DB
Bottom Depth: .3 Material Color: Brown Material 1: Fill Material 2: Sand Material 3: Gravel Material 4: Gsc Material Description: Stratum Description: Fill material (brown sand and gravel) **Note: Many records provided by the department have a truncated [Stratum Description] field.					
114	1 of 1	WSW/156.3	103.3 / -2.93	Charleston Realty Investments Inc. 2353 Hurontario Mississauga ON L5A 2E8	GEN
Generator No: ON4007922 Status: Registered Approval Years: As of Oct 2019 Contam. Facility: MHSW Facility: SIC Code: SIC Description:					
PO Box No: Country: Canada Choice of Contact: Co Admin: Phone No Admin:					
Detail(s)					
Waste Class: 252 L Waste Class Desc: Waste crankcase oils and lubricants					
Waste Class: 251 L Waste Class Desc: Waste oils/sludges (petroleum based)					
Waste Class: 253 L Waste Class Desc: Emulsified oils					
115	1 of 22	NNE/205.5	109.8 / 3.62	CENTRE-STAGE PLASTICS INC. 2395 CAWTHRA RD., UNIT 9, LOT10 MISSISSAUGA ON L5A 2W8	CA
Certificate #: 8-3147-98- Application Year: 98 Issue Date: 6/3/1998 Approval Type: Industrial air Status: Approved Application Type: Client Name: Client Address: Client City: Client Postal Code: Project Description: EXHAUST FAN WITH TWO HOODS Contaminants: Emission Control:					
115	2 of 22	NNE/205.5	109.8 / 3.62	Centre Stage Plastics Inc. 2395 Cawthra Rd Unit 9 Mississauga ON L5A 2W8	SCT
Established: 1997 Plant Size (ft²): 2400 Employment: 1					
--Details-- Description: All Other Miscellaneous Manufacturing					

Map Key	Number of Records	Direction/ Distance (m)	Elev/Diff (m)	Site	DB
SIC/NAICS Code:		339990			
115	3 of 22	NNE/205.5	109.8 / 3.62	LOADING DOCK COMPANY 2395 CAWTHRA RD UNIT 12 MISSISSAUGA ON L5A 2W8	SCT
Established:		1998			
Plant Size (ft²):		0			
Employment:		4			
--Details--					
Description:		Other Rubber Product Manufacturing			
SIC/NAICS Code:		326290			
Description:		All Other Miscellaneous Manufacturing			
SIC/NAICS Code:		339990			
115	4 of 22	NNE/205.5	109.8 / 3.62	D S FASHIONS 2395 CAWTHRA RD UNIT 3 MISSISSAUGA ON L5A 2W8	SCT
Established:		1988			
Plant Size (ft²):		3000			
Employment:		12			
--Details--					
Description:		MEN'S AND BOYS' SUITS, COATS, AND OVERCOATS			
SIC/NAICS Code:		2311			
Description:		MEN'S AND BOYS' CLOTHING, NOT ELSEWHERE CLASSIFIED			
SIC/NAICS Code:		2329			
Description:		WOMEN'S, MISSES', AND JUNIORS' SUITS, SKIRTS, AND COATS			
SIC/NAICS Code:		2337			
Description:		WOMEN'S, MISSES', AND JUNIORS' OUTERWEAR, NOT ELSEWHERE CLASSIFIED			
SIC/NAICS Code:		2339			
115	5 of 22	NNE/205.5	109.8 / 3.62	CHINERY'S ADVERTISING LTD. 2395 CAWTHRA RD UNIT 12 MISSISSAUGA ON L5A 2W8	SCT
Established:		1967			
Plant Size (ft²):		2050			
Employment:		4			
--Details--					
Description:		COMMERCIAL PRINTING, NOT ELSEWHERE CLASSIFIED			
SIC/NAICS Code:		2759			
Description:		SIGNS AND ADVERTISING SPECIALTIES			
SIC/NAICS Code:		3993			
115	6 of 22	NNE/205.5	109.8 / 3.62	CONTINENTAL MARKING PRODUCTS 2395 CAWTHRA RD UNIT 14 MISSISSAUGA ON L5A 2W8	SCT

Map Key	Number of Records	Direction/ Distance (m)	Elev/Diff (m)	Site	DB
Established:		1983			
Plant Size (ft²):		2200			
Employment:		4			
--Details--					
Description:		MARKING DEVICES			
SIC/NAICS Code:		3953			
Description:		SIGNS AND ADVERTISING SPECIALTIES			
SIC/NAICS Code:		3993			
115	7 of 22	NNE/205.5	109.8 / 3.62	EM Graphics Limited 2395 Cawthra Rd Unit 2 Mississauga ON L5A 2W8	SCT
Established:		01-JUN-84			
Plant Size (ft²):		2200			
Employment:					
--Details--					
Description:		Quick Printing			
SIC/NAICS Code:		323114			
Description:		Digital Printing			
SIC/NAICS Code:		323115			
Description:		Other Printing			
SIC/NAICS Code:		323119			
Description:		Support Activities for Printing			
SIC/NAICS Code:		323120			
115	8 of 22	NNE/205.5	109.8 / 3.62	AMBER TECHNOLOGY LTD. 2395 CAWTHRA RD UNIT 19 MISSISSAUGA ON L5A 2W8	SCT
Established:		1988			
Plant Size (ft²):		8000			
Employment:		17			
--Details--					
Description:		NONFERROUS DIE-CASTINGS, EXCEPT ALUMINUM			
SIC/NAICS Code:		3364			
115	9 of 22	NNE/205.5	109.8 / 3.62	Eagle Hill Tool & Die Inc. 2395 Cawthra Rd Unit 7 Mississauga ON L5A 2W8	SCT
Established:		01-AUG-86			
Plant Size (ft²):		2000			
Employment:					
--Details--					
Description:		All Other Plastic Product Manufacturing			
SIC/NAICS Code:		326198			

Map Key	Number of Records	Direction/ Distance (m)	Elev/Diff (m)	Site	DB
Description:		Other Ornamental and Architectural Metal Product Manufacturing			
SIC/NAICS Code:		332329			
Description:		Other Metalworking Machinery Manufacturing			
SIC/NAICS Code:		333519			
115	10 of 22	NNE/205.5	109.8 / 3.62	H.O. TRERICE CO. 2935 CAWTHRA RD UNIT 3 MISSISSAUGA ON L5A 2W8	SCT
Established:		1927			
Plant Size (ft²):		0			
Employment:		2			
--Details--					
Description:		GASKETS, PACKING AND SEALING DEVICES			
SIC/NAICS Code:		3053			
Description:		INDUSTRIAL VALVES			
SIC/NAICS Code:		3491			
Description:		SWITCHGEAR AND SWITCHBOARD APPARATUS			
SIC/NAICS Code:		3613			
Description:		INDUSTRIAL INSTRUMENTS FOR MEASUREMENT, DISPLAY, AND CONTROL OF PROCESS VARIABLES; & RELATED ITEMS			
SIC/NAICS Code:		3823			
115	11 of 22	NNE/205.5	109.8 / 3.62	ROLAND GRAPHICS SCREEN PRINT 2395 CAWTHRA RD UNIT 13 MISSISSAUGA ON L5A 2W8	SCT
Established:		1993			
Plant Size (ft²):		0			
Employment:		3			
--Details--					
Description:		COMMERCIAL PRINTING, NOT ELSEWHERE CLASSIFIED			
SIC/NAICS Code:		2759			
Description:		Textile and Fabric Finishing			
SIC/NAICS Code:		313310			
Description:		Commercial Screen Printing			
SIC/NAICS Code:		323113			
Description:		Other Printing			
SIC/NAICS Code:		323119			
115	12 of 22	NNE/205.5	109.8 / 3.62	M.M. FABRICATING LTD. 2395 CAWTHRA RD MISSISSAUGA ON L5A 2W8	SCT
Established:		1975			
Plant Size (ft²):		6000			
Employment:		2			
--Details--					

Map Key	Number of Records	Direction/ Distance (m)	Elev/Diff (m)	Site	DB
Description:		INDUSTRIAL & COMMERCIAL MACHINERY & EQUIPMENT, N.E.C.			
SIC/NAICS Code:		3599			
115	13 of 22	NNE/205.5	109.8 / 3.62	Rizco Gifts Inc. 2395 Cawthra Rd Unit 16 Mississauga ON L5A 2W8	SCT
Established:		1995			
Plant Size (ft²):		2			
Employment:					
115	14 of 22	NNE/205.5	109.8 / 3.62	Nationwide Computers Ltd. 2395 Cawthra Rd Suite 101 Mississauga ON L5A 2W8	SCT
Established:		1980			
Plant Size (ft²):		1000			
Employment:		5			
--Details--					
Description:		Software Publishers			
SIC/NAICS Code:		511210			
115	15 of 22	NNE/205.5	109.8 / 3.62	ELECTROLYTIC HONING & POLISHING CO LTD 2395 CAWTHRA ROAD, UNIT 7 MISSISSAUGA ON L5A 2W8	GEN
Generator No:		ON0377600		PO Box No:	
Status:				Country:	
Approval Years:		86,87,88,89,90		Choice of Contact:	
Contam. Facility:				Co Admin:	
MHSW Facility:				Phone No Admin:	
SIC Code:		3099			
SIC Description:		OTHER METAL FAB. IND.			
Detail(s)					
Waste Class:		112			
Waste Class Desc:		ACID WASTE - HEAVY METALS			
115	16 of 22	NNE/205.5	109.8 / 3.62	ELECTROLYTIC (OUT OF BUSINESS) 14-065 POLISHING CO LTD 2395 CAWTHRA ROAD, UNIT 7 MISSISSAUGA ON L5A 2W8	GEN
Generator No:		ON0377600		PO Box No:	
Status:				Country:	
Approval Years:		92,93,94,95,96,97		Choice of Contact:	
Contam. Facility:				Co Admin:	
MHSW Facility:				Phone No Admin:	
SIC Code:		3099			
SIC Description:		OTHER METAL FAB. IND			
Detail(s)					
Waste Class:		111			

Map Key	Number of Records	Direction/ Distance (m)	Elev/Diff (m)	Site	DB
Waste Class Desc:		SPENT PICKLE LIQUOR			
Waste Class:		112			
Waste Class Desc:		ACID WASTE - HEAVY METALS			
115	17 of 22	NNE/205.5	109.8 / 3.62	ELECTROLYTIC (OUT OF BUSINESS) POLISHING COMPANY LIMITED 2395 CAWTHRA ROAD, UNIT 7 MISSISSAUGA ON L5A 2W8	GEN
Generator No:	ON0377600			PO Box No:	
Status:				Country:	
Approval Years:	98			Choice of Contact:	
Contam. Facility:				Co Admin:	
MHSW Facility:				Phone No Admin:	
SIC Code:	3099				
SIC Description:	OTHER METAL FAB. IND.				
<u>Detail(s)</u>					
Waste Class:		111			
Waste Class Desc:		SPENT PICKLE LIQUOR			
Waste Class:		112			
Waste Class Desc:		ACID WASTE - HEAVY METALS			
115	18 of 22	NNE/205.5	109.8 / 3.62	J. HERON REPAIR SVC. 2395 CAWTHRA ROAD, MISSISSAUGA, ON L5A 2W8	GEN
Generator No:	ON0974100			PO Box No:	
Status:				Country:	
Approval Years:	86,87,88,89,90			Choice of Contact:	
Contam. Facility:				Co Admin:	
MHSW Facility:				Phone No Admin:	
SIC Code:	0000				
SIC Description:	*** NOT DEFINED ***				
<u>Detail(s)</u>					
Waste Class:		213			
Waste Class Desc:		PETROLEUM DISTILLATES			
115	19 of 22	NNE/205.5	109.8 / 3.62	J. HERON REPAIR SVC. 22-273 2395 CAWTHRA ROAD, MISSISSAUGA, ON L5A 2W8	GEN
Generator No:	ON0974100			PO Box No:	
Status:				Country:	
Approval Years:	92,93,94,95,96,97,98			Choice of Contact:	
Contam. Facility:				Co Admin:	
MHSW Facility:				Phone No Admin:	
SIC Code:	9941				
SIC Description:	ELECTRIC MOTOR REPAI				
<u>Detail(s)</u>					
Waste Class:		213			
Waste Class Desc:		PETROLEUM DISTILLATES			

Map Key	Number of Records	Direction/ Distance (m)	Elev/Diff (m)	Site	DB
115	20 of 22	NNE/205.5	109.8 / 3.62	Perfect Defence Inc. 2395 Cawthra Rd Unit 6 Mississauga ON L5A 2W8	SCT
Established:		01-AUG-96			
Plant Size (ft²):		2000			
Employment:					
--Details--					
Description:		All Other Miscellaneous Fabricated Metal Product Manufacturing			
SIC/NAICS Code:		332999			
Description:		Metal Service Centres			
SIC/NAICS Code:		416210			
Description:		Structural Steel and Precast Concrete Contractors			
SIC/NAICS Code:		238120			
Description:		All Other Building Equipment Contractors			
SIC/NAICS Code:		238299			
Description:		Glass Product Manufacturing from Purchased Glass			
SIC/NAICS Code:		327215			
Description:		Other Specialty-Line Building Supplies Wholesaler-Distributors			
SIC/NAICS Code:		416390			

115	21 of 22	NNE/205.5	109.8 / 3.62	Industrial Technical Services 2395 Cawthra Rd Unit 8 Mississauga ON L5A 2W8	SCT
Established:		1982			
Plant Size (ft²):		2500			
Employment:		25			
--Details--					
Description:		Industrial Building and Structure Construction			
SIC/NAICS Code:		236210			
Description:		Commercial and Institutional Building Construction			
SIC/NAICS Code:		236220			
Description:		Electrical Contractors			
SIC/NAICS Code:		238210			
Description:		All Other Building Equipment Contractors			
SIC/NAICS Code:		238299			
Description:		Measuring, Medical and Controlling Devices Manufacturing			
SIC/NAICS Code:		334512			
Description:		Electrical Wiring and Construction Supplies Wholesaler-Distributors			
SIC/NAICS Code:		416110			
Description:		Professional Machinery, Equipment and Supplies Wholesaler-Distributors			
SIC/NAICS Code:		417930			
Description:		Engineering Services			
SIC/NAICS Code:		541330			
Description:		Computer Systems Design and Related Services			
SIC/NAICS Code:		541510			

Map Key	Number of Records	Direction/ Distance (m)	Elev/Diff (m)	Site	DB
Description:		Testing Laboratories			
SIC/NAICS Code:		541380			

115	22 of 22	NNE/205.5	109.8 / 3.62	Day and Night Mobile Refrigeration (Bob) <UNOFFICIAL> 2395 Cawthra<UNOFFICIAL> Mississauga ON L5A 2W8	SPL
Ref No:	7740-6CQNHJ			Discharger Report:	0
Site No:				Material Group:	Oil
Incident Dt:	5/25/2005			Health/Env Conseq:	
Year:				Client Type:	
Incident Cause:	Other Transport Accident			Sector Type:	Other Motor Vehicle
Incident Event:				Agency Involved:	
Contaminant Code:				Nearest Watercourse:	
Contaminant Name:	MOTOR OIL			Site Address:	
Contaminant Limit 1:				Site District Office:	Halton-Peel
Contam Limit Freq 1:				Site Postal Code:	
Contaminant UN No 1:				Site Region:	
Environment Impact:	Possible			Site Municipality:	Mississauga
Nature of Impact:	Groundwater Pollution			Site Lot:	
Receiving Medium:	Water			Site Conc:	
Receiving Env:				Northing:	
MOE Response:				Easting:	
Dt MOE Arvl on Scn:				Site Geo Ref Accu:	
MOE Reported Dt:	5/25/2005			Site Map Datum:	
Dt Document Closed:				SAC Action Class:	Spills to Highways (usually highway accidents)
Incident Reason:	Other - Reason not otherwise defined			Source Type:	
Site Name:	2395 Cawthra<UNOFFICIAL>				
Site County/District:					
Site Geo Ref Meth:					
Incident Summary:	MVA 100L of oil to Hwy.				
Contaminant Qty:					

116	1 of 1	SW/173.7	99.8 / -6.38	ON	BORE
Borehole ID:	651634			Inclin FLG:	No
OGF ID:	215551986			SP Status:	Initial Entry
Status:				Surv Elev:	No
Type:	Borehole			Piezometer:	No
Use:	Geotechnical/Geological Investigation			Primary Name:	
Completion Date:	MAY-1967			Municipality:	
Static Water Level:	0.2			Lot:	
Primary Water Use:	Not Used			Township:	
Sec. Water Use:				Latitude DD:	43.573531
Total Depth m:	7.8			Longitude DD:	-79.605085
Depth Ref:	Ground Surface			UTM Zone:	17
Depth Elev:				Easting:	612635
Drill Method:	Power auger			Northing:	4825453
Orig Ground Elev m:	104			Location Accuracy:	
Elev Reliabil Note:				Accuracy:	Not Applicable
DEM Ground Elev m:	104				
Concession:					
Location D:					
Survey D:					
Comments:					

Borehole Geology Stratum

Map Key	Number of Records	Direction/ Distance (m)	Elev/Diff (m)	Site	DB
Geology Stratum ID:	218533662			Mat Consistency:	Dense
Top Depth:	0			Material Moisture:	
Bottom Depth:	2.4			Material Texture:	
Material Color:	Brown			Non Geo Mat Type:	
Material 1:	Sand			Geologic Formation:	
Material 2:				Geologic Group:	
Material 3:				Geologic Period:	Quaternary
Material 4:				Depositional Gen:	
Gsc Material Description:					
Stratum Description:	SAND. BROWN,DENSE,AGE QUATERNARY.				
Geology Stratum ID:	218533663			Mat Consistency:	Dense
Top Depth:	2.4			Material Moisture:	
Bottom Depth:	7.8			Material Texture:	
Material Color:	Grey			Non Geo Mat Type:	
Material 1:	Till			Geologic Formation:	
Material 2:	Silt			Geologic Group:	
Material 3:	Gravel			Geologic Period:	Quaternary
Material 4:	Shale			Depositional Gen:	
Gsc Material Description:					
Stratum Description:	TILL,SILT,GRAVEL, SHALE. GREY,DENSE,LAYERED, AGE QUATERNARY, WATER STABLE AT 341.6 FEET. 00000250 **Note: Many records provided by the department have a truncated [Stratum Description] field.				

Source

Source Type:	Data Survey	Source Appl:	Spatial/Tabular
Source Orig:	Geological Survey of Canada	Source Ident:	1
Source Date:	1956-1972	Scale or Res:	Varies
Confidence:	H	Horizontal:	NAD27
Observatio:		Verticalda:	Mean Average Sea Level
Source Name:	Urban Geology Automated Information System (UGAIS)		
Source Details:	File: TOR3.txt RecordID: 222950 NTS_Sheet: 30M12A		
Confiden 1:	Logged by professional. Exact and complete description of material and properties.		

Source List

Source Identifier:	1	Horizontal Datum:	NAD27
Source Type:	Data Survey	Vertical Datum:	Mean Average Sea Level
Source Date:	1956-1972	Projection Name:	Universal Transverse Mercator
Scale or Resolution:	Varies		
Source Name:	Urban Geology Automated Information System (UGAIS)		
Source Originators:	Geological Survey of Canada		

117	1 of 1	WSW/198.2	103.8 / -2.38	18 Paisley Blvd E Mississauga ON L5A1P2	EHS
Order No:	20151208007	Nearest Intersection:			
Status:	C	Municipality:	of Peel		
Report Type:	Standard Express Report	Client Prov/State:	ON		
Report Date:	08-DEC-15	Search Radius (km):	.25		
Date Received:	08-DEC-15	X:	-79.609256		
Previous Site Name:		Y:	43.575973		
Lot/Building Size:	18,00 square feet or 0.413 acres				
Additional Info Ordered:	City Directory				
118	1 of 1	WSW/158.5	103.7 / -2.57	2353 Hurontario Street Mississauga ON L5A 2E8	EHS
Order No:	20181106062	Nearest Intersection:			
Status:	C	Municipality:			
Report Type:	Custom Report	Client Prov/State:	ON		
Report Date:	12-NOV-18	Search Radius (km):	.2		

Map Key	Number of Records	Direction/ Distance (m)	Elev/Diff (m)	Site	DB
Date Received:	06-NOV-18			X:	-79.608959
Previous Site Name:				Y:	43.575646
Lot/Building Size:					
Additional Info Ordered:	Fire Insur. Maps and/or Site Plans				

119	1 of 1	NE/191.2	107.8 / 1.62	R.M. OF PEEL MELTON COURT/MELTON DRIVE MISSISSAUGA CITY ON	CA
Certificate #:	7-0393-95-				
Application Year:	95				
Issue Date:	5/24/1995				
Approval Type:	Municipal water				
Status:	Approved				
Application Type:					
Client Name:					
Client Address:					
Client City:					
Client Postal Code:					
Project Description:					
Contaminants:					
Emission Control:					

120	1 of 1	NE/179.9	109.8 / 3.62	2399 CAWTHRA RD Mississauga ON	WWIS
Well ID:	7158695		Data Entry Status:		
Construction Date:			Data Src:		
Primary Water Use:			Date Received: 2/2/2011		
Sec. Water Use:			Selected Flag: Yes		
Final Well Status:	Other Status		Abandonment Rec: Yes		
Water Type:			Contractor: 7215		
Casing Material:			Form Version: 7		
Audit No:	Z127079		Owner:		
Tag:			Street Name: 2399 CAWTHRA RD		
Construction Method:			County: PEEL		
Elevation (m):			Municipality: MISSISSAUGA CITY		
Elevation Reliability:			Site Info:		
Depth to Bedrock:			Lot:		
Well Depth:			Concession:		
Overburden/Bedrock:			Concession Name:		
Pump Rate:			Easting NAD83:		
Static Water Level:			Northing NAD83:		
Flowing (Y/N):			Zone:		
Flow Rate:			UTM Reliability:		
Clear/Cloudy:					

PDF URL (Map): https://d2khazk8e83rdv.cloudfront.net/moe_mapping/downloads/2Water/Wells_pdfs/715\7158695.pdf

Bore Hole Information

Bore Hole ID:	1003467706	Elevation:	110.094154
DP2BR:		Elevrc:	
Spatial Status:		Zone:	17
Code OB:		East83:	613575
Code OB Desc:		North83:	4827368
Open Hole:		Org CS:	UTM83
Cluster Kind:		UTMRC:	3
Date Completed:	12/17/2010	UTMRC Desc:	margin of error : 10 - 30 m
Remarks:		Location Method:	wwr
Elevrc Desc:			

Map Key	Number of Records	Direction/ Distance (m)	Elev/Diff (m)	Site	DB
Location Source Date:					
Improvement Location Source:					
Improvement Location Method:					
Source Revision Comment:					
Supplier Comment:					
<u>Annular Space/Abandonment Sealing Record</u>					
Plug ID:		1003749072			
Layer:		1			
Plug From:		0			
Plug To:		15			
Plug Depth UOM:		ft			
<u>Method of Construction & Well Use</u>					
Method Construction ID:		1003749070			
Method Construction Code:					
Method Construction:					
Other Method Construction:					
<u>Pipe Information</u>					
Pipe ID:		1003749064			
Casing No:		0			
Comment:					
Alt Name:					
<u>Construction Record - Casing</u>					
Casing ID:		1003749068			
Layer:					
Material:					
Open Hole or Material:					
Depth From:					
Depth To:					
Casing Diameter:					
Casing Diameter UOM:		inch			
Casing Depth UOM:		ft			
<u>Construction Record - Screen</u>					
Screen ID:		1003749069			
Layer:					
Slot:					
Screen Top Depth:					
Screen End Depth:					
Screen Material:					
Screen Depth UOM:		ft			
Screen Diameter UOM:		inch			
Screen Diameter:					
<u>Water Details</u>					
Water ID:		1003749067			
Layer:					
Kind Code:					
Kind:					
Water Found Depth:					

Map Key	Number of Records	Direction/ Distance (m)	Elev/Diff (m)	Site	DB
Water Found Depth UOM:		ft			
<u>Hole Diameter</u>					
Hole ID:	1003749066				
Diameter:	2				
Depth From:					
Depth To:					
Hole Depth UOM:	ft				
Hole Diameter UOM:	inch				

121	1 of 1	WSW/240.5	104.7 / -1.56	ON	BORE
Borehole ID:	853276	Inclin FLG:	No		
OGF ID:	215575944	SP Status:	Initial Entry		
Status:	Decommissioned	Surv Elev:	No		
Type:	Borehole	Piezometer:	No		
Use:	Geotechnical/Geological Investigation	Primary Name:			
Completion Date:	04-DEC-1959	Municipality:			
Static Water Level:	1.5	Lot:	LOT 15		
Primary Water Use:		Township:	TORONTO		
Sec. Water Use:		Latitude DD:	43.576075		
Total Depth m:	4.9	Longitude DD:	-79.609789		
Depth Ref:	Ground Surface	UTM Zone:	17		
Depth Elev:		Easting:	612250		
Drill Method:	Hollow stem auger	Northing:	4825729		
Orig Ground Elev m:	103	Location Accuracy:			
Elev Reliabil Note:		Accuracy:	Within 10 metres		
DEM Ground Elev m:	104				
Concession:	CON 1 SOUTH OF DUNDAS STREET				
Location D:	Proposed Storm Sewer at Cooksville, District #6 - Hwy. #10 - W.P. 101-58. It is understood that the proposed storm sewer will be located at an offset distance of approx. 37 ft. East of the Centre line of existing Hwy. 10 to Paisley Blvd., then via Paisle				
Survey D:					
Comments:					

Borehole Geology Stratum

Geology Stratum ID:	218624977	Mat Consistency:	
Top Depth:	0	Material Moisture:	
Bottom Depth:	.5	Material Texture:	
Material Color:	Brown	Non Geo Mat Type:	
Material 1:	Fill	Geologic Formation:	
Material 2:	Sand	Geologic Group:	
Material 3:	Gravel	Geologic Period:	
Material 4:		Depositional Gen:	
Gsc Material Description:			
Stratum Description:	Fill material (brown sand and gravel) **Note: Many records provided by the department have a truncated [Stratum Description] field.		
Geology Stratum ID:	218624981	Mat Consistency:	
Top Depth:	4.6	Material Moisture:	
Bottom Depth:	4.9	Material Texture:	
Material Color:		Non Geo Mat Type:	
Material 1:	Shale	Geologic Formation:	
Material 2:		Geologic Group:	
Material 3:		Geologic Period:	
Material 4:		Depositional Gen:	
Gsc Material Description:			
Stratum Description:	Weathered shale **Note: Many records provided by the department have a truncated [Stratum Description] field.		
Geology Stratum ID:	218624980	Mat Consistency:	Dense

Map Key	Number of Records	Direction/ Distance (m)	Elev/Diff (m)	Site	DB
Top Depth:	2.7			Material Moisture:	
Bottom Depth:	4.6			Material Texture:	
Material Color:	Grey			Non Geo Mat Type:	
Material 1:	Till			Geologic Formation:	
Material 2:	Sand			Geologic Group:	
Material 3:	Silty			Geologic Period:	
Material 4:	Clay			Depositional Gen:	glacial
Gsc Material Description:					
Stratum Description:	Dense glacial till of grey silty sand with clay and gravel **Note: Many records provided by the department have a truncated [Stratum Description] field.				
Geology Stratum ID:	218624978			Mat Consistency:	Stiff
Top Depth:	.5			Material Moisture:	
Bottom Depth:	1.8			Material Texture:	
Material Color:	Grey-Brown			Non Geo Mat Type:	
Material 1:	Clay			Geologic Formation:	
Material 2:	Sand			Geologic Group:	
Material 3:				Geologic Period:	
Material 4:				Depositional Gen:	
Gsc Material Description:					
Stratum Description:	Stiff grey brown sandy clay **Note: Many records provided by the department have a truncated [Stratum Description] field.				
Geology Stratum ID:	218624979			Mat Consistency:	Dense
Top Depth:	1.8			Material Moisture:	
Bottom Depth:	2.7			Material Texture:	
Material Color:	Grey			Non Geo Mat Type:	
Material 1:	Till			Geologic Formation:	
Material 2:	Clay			Geologic Group:	
Material 3:	Sandy			Geologic Period:	
Material 4:	Gravel			Depositional Gen:	glacial
Gsc Material Description:					
Stratum Description:	Dense glacial till of grey sandy clay with gravel **Note: Many records provided by the department have a truncated [Stratum Description] field.				
122	1 of 1	WSW/249.7	104.8 / -1.38	5 Paisley Boulevard East, Mississauga ON	INC
Incident No:	820298			Any Health Impact:	Unknown
Incident ID:				Any Enviro Impact:	Unknown
Instance No:				Service Interrupted:	Unknown
Status Code:				Was Prop Damaged:	Unknown
Attribute Category:	FS-Perform L1 Incident Insp			Reside App. Type:	
Context:				Commer App. Type:	
Date of Occurrence:	2012/06/04 00:00:00			Indus App. Type:	
Time of Occurrence:	22:00:00			Institut App. Type:	
Incident Created On:				Venting Type:	
Instance Creation Dt:				Vent Conn Mater:	
Instance Install Dt:				Vent Chimney Mater:	
Occur Insp Start Date:	2012/06/06 00:00:00			Pipeline Type:	
Approx Quant Rel:				Pipeline Involved:	
Tank Capacity:				Pipe Material:	
Fuels Occur Type:	CO Release			Depth Ground Cover:	
Fuel Type Involved:	Natural Gas			Regulator Location:	
Enforcement Policy:	NULL			Regulator Type:	
Prc Escalation Req:	NULL			Operation Pressure:	
Tank Material Type:				Liquid Prop Make:	
Tank Storage Type:				Liquid Prop Model:	
Tank Location Type:				Liquid Prop Serial No:	
Pump Flow Rate Cap:				Liquid Prop Notes:	
Task No:	3854473			Equipment Type:	
Notes:				Equipment Model:	
Drainage System:				Serial No:	
Sub Surface Contam.:				Cylinder Capacity:	
Aff Prop Use Water:				Cylinder Cap Units:	

Map Key	Number of Records	Direction/ Distance (m)	Elev/Diff (m)	Site	DB
Contam. Migrated: Contact Natural Env: Incident Location: Occurrence Narrative: Operation Type Involved: Item: Item Description: Device Installed Location:				Cylinder Mat Type: Near Body of Water:	
		5 Paisley Boulevard East, Mississauga - CO Release			
		unable to substantiate			
		Multi-unit Residential			

123	1 of 1	WSW/247.2	104.8 / -1.38	ON	BORE
Borehole ID:	649381			Inclin FLG:	No
OGF ID:	215549756			SP Status:	Initial Entry
Status:				Surv Elev:	No
Type:	Borehole			Piezometer:	No
Use:	Geotechnical/Geological Investigation			Primary Name:	
Completion Date:	DEC-1959			Municipality:	
Static Water Level:	0.2			Lot:	
Primary Water Use:	Not Used			Township:	
Sec. Water Use:				Latitude DD:	43.576111
Total Depth m:	4.9			Longitude DD:	-79.609856
Depth Ref:	Ground Surface			UTM Zone:	17
Depth Elev:				Easting:	612245
Drill Method:	Diamond Drill			Northing:	4825733
Orig Ground Elev m:	103			Location Accuracy:	
Elev Reliabil Note:				Accuracy:	Not Applicable
DEM Ground Elev m:	104				
Concession:					
Location D:					
Survey D:					
Comments:					

Borehole Geology Stratum

Geology Stratum ID:	218526746			Mat Consistency:	Dense
Top Depth:	1.8			Material Moisture:	
Bottom Depth:	2.7			Material Texture:	
Material Color:	Grey			Non Geo Mat Type:	
Material 1:	Till			Geologic Formation:	
Material 2:	Clay			Geologic Group:	
Material 3:	Sand			Geologic Period:	
Material 4:	Gravel			Depositional Gen:	
Gsc Material Description:					
Stratum Description:	TILL,CLAY,SAND, GRAVEL. GREY,DENSE.				
Geology Stratum ID:	218526748			Mat Consistency:	
Top Depth:	4.6			Material Moisture:	
Bottom Depth:	4.9			Material Texture:	
Material Color:	Red			Non Geo Mat Type:	
Material 1:	Shale			Geologic Formation:	
Material 2:				Geologic Group:	
Material 3:				Geologic Period:	
Material 4:				Depositional Gen:	
Gsc Material Description:					
Stratum Description:	SHALE. WEATHERED. 018023082 009 009 000150100006003500090090 **Note: Many records provided by the department have a truncated [Stratum Description] field.				
Geology Stratum ID:	218526744			Mat Consistency:	
Top Depth:	0			Material Moisture:	
Bottom Depth:	.5			Material Texture:	
Material Color:				Non Geo Mat Type:	
Material 1:	Fill			Geologic Formation:	

Map Key	Number of Records	Direction/ Distance (m)	Elev/Diff (m)	Site	DB
Material 2: Material 3: Material 4: Gsc Material Description: Stratum Description:	Sand Gravel			Geologic Group: Geologic Period: Depositional Gen:	fill
Geology Stratum ID: Top Depth: Bottom Depth: Material Color: Material 1: Material 2: Material 3: Material 4: Gsc Material Description: Stratum Description:	218526745 .5 1.8 Brown Clay Sand			Mat Consistency: Material Moisture: Material Texture: Non Geo Mat Type: Geologic Formation: Geologic Group: Geologic Period: Depositional Gen:	Stiff
		FILL,SAND,GRAVEL.			
Geology Stratum ID: Top Depth: Bottom Depth: Material Color: Material 1: Material 2: Material 3: Material 4: Gsc Material Description: Stratum Description:	218526747 2.7 4.6 Till Sand Clay Gravel			Mat Consistency: Material Moisture: Material Texture: Non Geo Mat Type: Geologic Formation: Geologic Group: Geologic Period: Depositional Gen:	Dense
		TILL,SAND,CLAY, GRAVEL. VERY DENSE.			
Source					
Source Type: Source Orig: Source Date: Confidence: Observatio: Source Name: Source Details: Confiden 1:	Data Survey Geological Survey of Canada 1956-1972 H			Source Appl: Source Iden: Scale or Res: Horizontal: Verticalda:	Spatial/Tabular 1 Varies NAD27 Mean Average Sea Level
		Urban Geology Automated Information System (UGAIS) File: TOR3.txt RecordID: 200400 NTS_Sheet: 30M12A Logged by professional. Exact and complete description of material and properties.			
Source List					
Source Identifier: Source Type: Source Date: Scale or Resolution: Source Name: Source Originators:	1 Data Survey 1956-1972 Varies Urban Geology Automated Information System (UGAIS) Geological Survey of Canada			Horizontal Datum: Vertical Datum: Projection Name:	NAD27 Mean Average Sea Level Universal Transverse Mercator
124	1 of 2	NE/155.5	109.8 / 3.62	Treblex Limited 2355 Cawthra Rd Mississauga ON L5A 2W7	SCT
Established: Plant Size (ft²): Employment:	01-AUG-66 13000				
--Details--					
Description: SIC/NAICS Code:	Other Plate Work and Fabricated Structural Product Manufacturing 332319				
Description: SIC/NAICS Code:	Metal Tank (Heavy Gauge) Manufacturing 332420				

Map Key	Number of Records	Direction/ Distance (m)	Elev/Diff (m)	Site	DB
Description:		Other Ornamental and Architectural Metal Product Manufacturing			
SIC/NAICS Code:		332329			
Description:		Elevator and Escalator Installation Contractors			
SIC/NAICS Code:		238291			
Description:		Material Handling Equipment Manufacturing			
SIC/NAICS Code:		333920			
Description:		All Other Building Equipment Contractors			
SIC/NAICS Code:		238299			

[124](#) 2 of 2 **NE/155.5** **109.8 / 3.62** **SUPREME DISPOSAL SERVICES**
2355 CAWTHRA RD
MISSISSAUGA ON L5A2W7 **AUWR**

Headcode: 01169400
Headcode Desc: SCRAP METALS
Phone: 9058558063
List Name:
Description:

[125](#) 1 of 1 **WSW/249.7** **104.8 / -1.38** **ON** **BORE**

Borehole ID:	853277	Inclin FLG:	No
OGF ID:	215575945	SP Status:	Initial Entry
Status:	Decommissioned	Surv Elev:	No
Type:	Borehole	Piezometer:	No
Use:	Geotechnical/Geological Investigation	Primary Name:	
Completion Date:	07-DEC-1959	Municipality:	
Static Water Level:	1.5	Lot:	LOT 15
Primary Water Use:		Township:	TORONTO
Sec. Water Use:		Latitude DD:	43.576005
Total Depth m:	5.9	Longitude DD:	-79.609977
Depth Ref:	Ground Surface	UTM Zone:	17
Depth Elev:		Easting:	612235
Drill Method:	Hollow stem auger	Northing:	4825721
Orig Ground Elev m:	103	Location Accuracy:	
Elev Reliabil Note:		Accuracy:	Within 10 metres
DEM Ground Elev m:	105		

Concession: CON 1 SOUTH OF DUNDAS STREET
Location D: Proposed Storm Sewer at Cooksville, District #6 - Hwy. #10 - W.P. 101-58. It is understood that the proposed storm sewer will be located at an offset distance of approx. 37 ft. East of the Centre line of existing Hwy. 10 to Paisley Blvd., then via Paisle

Survey D:
Comments:

Borehole Geology Stratum

Geology Stratum ID:	218624982	Mat Consistency:	
Top Depth:	0	Material Moisture:	
Bottom Depth:	.5	Material Texture:	
Material Color:	Brown	Non Geo Mat Type:	
Material 1:	Fill	Geologic Formation:	
Material 2:	Sand	Geologic Group:	
Material 3:	Gravel	Geologic Period:	
Material 4:		Depositional Gen:	
Gsc Material Description:			
Stratum Description:	Fill material (brown sand and gravel) **Note: Many records provided by the department have a truncated [Stratum		

Map Key	Number of Records	Direction/ Distance (m)	Elev/Diff (m)	Site	DB
Description] field.					
Geology Stratum ID:	218624984			Mat Consistency:	Dense
Top Depth:	2.7			Material Moisture:	
Bottom Depth:	5.8			Material Texture:	
Material Color:	Grey			Non Geo Mat Type:	
Material 1:	Till			Geologic Formation:	
Material 2:	Sand			Geologic Group:	
Material 3:	Silty			Geologic Period:	
Material 4:	Clay			Depositional Gen:	glacial
Gsc Material Description:					
Stratum Description:	Dense glacial till of grey silty sand with clay cemented together with fragments of shale **Note: Many records provided by the department have a truncated [Stratum Description] field.				
Geology Stratum ID:	218624983			Mat Consistency:	Dense
Top Depth:	.5			Material Moisture:	
Bottom Depth:	2.7			Material Texture:	
Material Color:	Brown			Non Geo Mat Type:	
Material 1:	Till			Geologic Formation:	
Material 2:	Clay			Geologic Group:	
Material 3:	Sandy			Geologic Period:	
Material 4:	Silt			Depositional Gen:	glacial
Gsc Material Description:					
Stratum Description:	Dense glacial till of brown sandy clay with silt and gravel **Note: Many records provided by the department have a truncated [Stratum Description] field.				
Geology Stratum ID:	218624985			Mat Consistency:	
Top Depth:	5.8			Material Moisture:	
Bottom Depth:	5.9			Material Texture:	
Material Color:				Non Geo Mat Type:	
Material 1:	Shale			Geologic Formation:	
Material 2:				Geologic Group:	
Material 3:				Geologic Period:	
Material 4:				Depositional Gen:	
Gsc Material Description:					
Stratum Description:	Weathered shale **Note: Many records provided by the department have a truncated [Stratum Description] field.				

126	1 of 2	WSW/246.4	104.8 / -1.38	ON	BORE
Borehole ID:	649378			Inclin FLG:	No
OGF ID:	215549753			SP Status:	Initial Entry
Status:				Surv Elev:	No
Type:	Borehole			Piezometer:	No
Use:	Geotechnical/Geological Investigation			Primary Name:	
Completion Date:	DEC-1959			Municipality:	
Static Water Level:	0.1			Lot:	
Primary Water Use:	Not Used			Township:	
Sec. Water Use:				Latitude DD:	43.575932
Total Depth m:	4.8			Longitude DD:	-79.609984
Depth Ref:	Ground Surface			UTM Zone:	17
Depth Elev:				Easting:	612235
Drill Method:	Diamond Drill			Northing:	4825713
Orig Ground Elev m:	104			Location Accuracy:	
Elev Reliabil Note:				Accuracy:	Not Applicable
DEM Ground Elev m:	105				
Concession:					
Location D:					
Survey D:					
Comments:					

Borehole Geology Stratum

Geology Stratum ID: 218526733 **Mat Consistency:** Stiff

Map Key	Number of Records	Direction/ Distance (m)	Elev/Diff (m)	Site	DB
Top Depth:	0			Material Moisture:	
Bottom Depth:	1.5			Material Texture:	
Material Color:				Non Geo Mat Type:	
Material 1:	Fill			Geologic Formation:	
Material 2:	Gravel			Geologic Group:	
Material 3:	Sand			Geologic Period:	
Material 4:	Clay			Depositional Gen:	fill
Gsc Material Description:					
Stratum Description:	FILL, GRAVEL, SAND, CLAY. STIFF.				
Geology Stratum ID:	218526735			Mat Consistency:	Dense
Top Depth:	2.9			Material Moisture:	
Bottom Depth:	4.6			Material Texture:	
Material Color:	Grey			Non Geo Mat Type:	
Material 1:	Till			Geologic Formation:	
Material 2:	Sand			Geologic Group:	
Material 3:	Silt			Geologic Period:	
Material 4:	Gravel			Depositional Gen:	
Gsc Material Description:					
Stratum Description:	TILL, SAND, SILT, GRAVEL. GREY, VERY DENSE.				
Geology Stratum ID:	218526734			Mat Consistency:	Hard
Top Depth:	1.5			Material Moisture:	
Bottom Depth:	2.9			Material Texture:	
Material Color:	Grey			Non Geo Mat Type:	
Material 1:	Till			Geologic Formation:	
Material 2:	Clay			Geologic Group:	
Material 3:	Silt			Geologic Period:	
Material 4:	Gravel			Depositional Gen:	
Gsc Material Description:					
Stratum Description:	TILL, CLAY, SILT, GRAVEL. GREY, HARD, WATER STABLE AT 342.6 FEET.				
Geology Stratum ID:	218526736			Mat Consistency:	Dense
Top Depth:	4.6			Material Moisture:	
Bottom Depth:	4.8			Material Texture:	
Material Color:	Red			Non Geo Mat Type:	
Material 1:	Shale			Geologic Formation:	
Material 2:				Geologic Group:	
Material 3:				Geologic Period:	
Material 4:				Depositional Gen:	
Gsc Material Description:					
Stratum Description:	SHALE. VERY DENSE, WEATHERED. 014 012 009 00000015000500450009508000 **Note: Many records provided by the department have a truncated [Stratum Description] field.				
Source					
Source Type:	Data Survey			Source Appl:	Spatial/Tabular
Source Orig:	Geological Survey of Canada			Source Iden:	1
Source Date:	1956-1972			Scale or Res:	Varies
Confidence:	H			Horizontal:	NAD27
Observatio:				Verticalda:	Mean Average Sea Level
Source Name:	Urban Geology Automated Information System (UGAIS)				
Source Details:	File: TOR3.txt RecordID: 200370 NTS_Sheet: 30M12A				
Confiden 1:	Logged by professional. Exact and complete description of material and properties.				
Source List					
Source Identifier:	1			Horizontal Datum:	NAD27
Source Type:	Data Survey			Vertical Datum:	Mean Average Sea Level
Source Date:	1956-1972			Projection Name:	Universal Transverse Mercator
Scale or Resolution:	Varies				
Source Name:	Urban Geology Automated Information System (UGAIS)				
Source Originators:	Geological Survey of Canada				

Map Key	Number of Records	Direction/ Distance (m)	Elev/Diff (m)	Site	DB
126	2 of 2	WSW/246.4	104.8 / -1.38	ON	BORE
Borehole ID:	649379			Inclin FLG:	No
OGF ID:	215549754			SP Status:	Initial Entry
Status:				Surv Elev:	No
Type:	Borehole			Piezometer:	No
Use:	Geotechnical/Geological Investigation			Primary Name:	
Completion Date:	DEC-1959			Municipality:	
Static Water Level:	0.2			Lot:	
Primary Water Use:	Not Used			Township:	
Sec. Water Use:				Latitude DD:	43.575932
Total Depth m:	5.9			Longitude DD:	-79.609984
Depth Ref:	Ground Surface			UTM Zone:	17
Depth Elev:				Easting:	612235
Drill Method:	Diamond Drill			Northing:	4825713
Orig Ground Elev m:	103			Location Accuracy:	
Elev Reliabil Note:				Accuracy:	Not Applicable
DEM Ground Elev m:	105				
Concession:					
Location D:					
Survey D:					
Comments:					
<u>Borehole Geology Stratum</u>					
Geology Stratum ID:	218526740			Mat Consistency:	Dense
Top Depth:	5.8			Material Moisture:	
Bottom Depth:	5.9			Material Texture:	
Material Color:	Red			Non Geo Mat Type:	
Material 1:	Shale			Geologic Formation:	
Material 2:				Geologic Group:	
Material 3:				Geologic Period:	
Material 4:				Depositional Gen:	
Gsc Material Description:					
Stratum Description:	SHALE. DENSE,WEATHERED. 012 007 0001505900090070001900489 **Note: Many records provided by the department have a truncated [Stratum Description] field.				
Geology Stratum ID:	218526737			Mat Consistency:	
Top Depth:	0			Material Moisture:	
Bottom Depth:	.5			Material Texture:	
Material Color:	Brown			Non Geo Mat Type:	
Material 1:	Fill			Geologic Formation:	
Material 2:	Sand			Geologic Group:	
Material 3:	Gravel			Geologic Period:	
Material 4:				Depositional Gen:	fill
Gsc Material Description:					
Stratum Description:	FILL,SAND,GRAVEL. BROWN.				
Geology Stratum ID:	218526739			Mat Consistency:	Dense
Top Depth:	2.7			Material Moisture:	
Bottom Depth:	5.8			Material Texture:	
Material Color:	Grey			Non Geo Mat Type:	
Material 1:	Till			Geologic Formation:	
Material 2:	Sand			Geologic Group:	
Material 3:	Clay			Geologic Period:	
Material 4:	Silt			Depositional Gen:	
Gsc Material Description:					
Stratum Description:	TILL,SAND,CLAY,SILT.GREY,VERY DENSE.				
Geology Stratum ID:	218526738			Mat Consistency:	Dense
Top Depth:	.5			Material Moisture:	
Bottom Depth:	2.7			Material Texture:	
Material Color:	Brown			Non Geo Mat Type:	

Map Key	Number of Records	Direction/ Distance (m)	Elev/Diff (m)	Site	DB
Material 1:	Till			Geologic Formation:	
Material 2:	Clay			Geologic Group:	
Material 3:	Silt			Geologic Period:	
Material 4:	Sand			Depositional Gen:	
Gsc Material Description:					
Stratum Description:	TILL,CLAY,SILT,SAND.BROWN,DENSE, WATER STABLE AT 340.0 FEET.				
Source					
Source Type:	Data Survey			Source Appl:	Spatial/Tabular
Source Orig:	Geological Survey of Canada			Source Iden:	1
Source Date:	1956-1972			Scale or Res:	Varies
Confidence:	H			Horizontal:	NAD27
Observatio:				Verticalda:	Mean Average Sea Level
Source Name:	Urban Geology Automated Information System (UGAIS)				
Source Details:	File: TOR3.txt RecordID: 200380 NTS_Sheet: 30M12A				
Confiden 1:	Logged by professional. Exact and complete description of material and properties.				
Source List					
Source Identifier:	1			Horizontal Datum:	NAD27
Source Type:	Data Survey			Vertical Datum:	Mean Average Sea Level
Source Date:	1956-1972			Projection Name:	Universal Transverse Mercator
Scale or Resolution:	Varies				
Source Name:	Urban Geology Automated Information System (UGAIS)				
Source Originators:	Geological Survey of Canada				
127	1 of 1	SW/164.1	103.8 / -2.38	2417 Hurontario Street Mississauga ON L5A 1P2	EHS
Order No:	20180806187			Nearest Intersection:	
Status:	C			Municipality:	
Report Type:	Standard Express Report			Client Prov/State:	ON
Report Date:	06-AUG-18			Search Radius (km):	.25
Date Received:	06-AUG-18			X:	-79.609247
Previous Site Name:				Y:	43.575243
Lot/Building Size:					
Additional Info Ordered:					
128	1 of 2	NE/46.0	109.8 / 3.62	J. J. PAD PRINTING 755 QUEEN ST E UNIT 28 MISSISSAUGA ON L4Y 2X3	SCT
Established:	1989				
Plant Size (ft²):	0				
Employment:	5				
--Details--					
Description:	COMMERCIAL PRINTING, LITHOGRAPHIC				
SIC/NAICS Code:	2752				
Description:	COMMERCIAL PRINTING, NOT ELSEWHERE CLASSIFIED				
SIC/NAICS Code:	2759				
128	2 of 2	NE/46.0	109.8 / 3.62	Watermain BReak at Conundrum Commercial Mgt. Corp., 755 Queensway East.<UNOFFICIAL> Mississauga ON	SPL
Ref No:	2638-86T4FR			Discharger Report:	

Map Key	Number of Records	Direction/ Distance (m)	Elev/Diff (m)	Site	DB	
				Site No: Incident Dt: Year: Incident Cause: Discharge Or Bypass To A Watercourse Incident Event: Contaminant Code: 99 Contaminant Name: WATER Contaminant Limit 1: Contam Limit Freq 1: Contaminant UN No 1: Environment Impact: Possible Nature of Impact: Surface Water Pollution Receiving Medium: Receiving Env: MOE Response: Dt MOE Arvl on Scn: MOE Reported Dt: 6/26/2010 Dt Document Closed: Incident Reason: Equipment Failure - Malfunction of system components Site Name: Watermain BReak at Conundrum Commercial Mgt. Corp., 755 Queensway East.<UNOFFICIAL> Site County/District: Site Geo Ref Meth: Incident Summary: Conundrum Commercial MGT-Watermain Break,H2O to S.S. Contaminant Qty: 0 other - see incident description	Material Group: Health/Env Conseq: Client Type: Sector Type: Water Supply Agency Involved: Nearest Watercourse: Site Address: Site District Office: Site Postal Code: Site Region: Site Municipality: Site Lot: Site Conc: Northing: Easting: Site Geo Ref Accu: Site Map Datum: SAC Action Class: Watercourse Spills Source Type:	
129	1 of 2	SW/44.8	101.8 / -4.38	UNKNOWN QUEENSWAY & HURONTARIO MISSISSAUGA HOSPITAL MISSISSAUGA CITY ON	SPL	
				Ref No: 39643 Site No: Incident Dt: 7/26/1990 Year: Incident Cause: WASTEWATER DISCHARGE TO WATERCOURSE Incident Event: Contaminant Code: Contaminant Name: Contaminant Limit 1: Contam Limit Freq 1: Contaminant UN No 1: Environment Impact: POSSIBLE Nature of Impact: Water course or lake Receiving Medium: WATER Receiving Env: MOE Response: Dt MOE Arvl on Scn: MOE Reported Dt: 7/26/1990 Dt Document Closed: Incident Reason: UNKNOWN Site Name: Site County/District: Site Geo Ref Meth: Incident Summary: BACKENTRY-MARY FIXX CREEK-GASOLINE ODOUR PRESENT. SOURCE UNKNOWN. Contaminant Qty:	Discharger Report: Material Group: Health/Env Conseq: Client Type: Sector Type: Agency Involved: Nearest Watercourse: Site Address: Site District Office: Site Postal Code: Site Region: Site Municipality: 21102 Site Lot: Site Conc: Northing: Easting: Site Geo Ref Accu: Site Map Datum: SAC Action Class: Source Type:	
129	2 of 2	SW/44.8	101.8 / -4.38	CONSTRUCTION COMPANY CORNER OF HWY 10 AND THE QUEENSWAY, N. E.CORNER OF SHOPPING PLAZA. MISSISSAUGA CITY ON	SPL	

Map Key	Number of Records	Direction/ Distance (m)	Elev/Diff (m)	Site	DB	
Ref No: Site No: Incident Dt: Year: Incident Cause: Incident Event: Contaminant Code: Contaminant Name: Contaminant Limit 1: Contam Limit Freq 1: Contaminant UN No 1: Environment Impact: Nature of Impact: Receiving Medium: Receiving Env: MOE Response: Dt MOE Arvl on Scn: MOE Reported Dt: Dt Document Closed: Incident Reason: Site Name: Site County/District: Site Geo Ref Meth: Incident Summary: Contaminant Qty:	40717 9/13/1990 OTHER CONTAINER LEAK NOT ANTICIPATED LAND 9/13/1990 UNKNOWN	OTHER CONTAINER LEAK NOT ANTICIPATED LAND	109.8 / 3.62	Discharger Report: Material Group: Health/Env Conseq: Client Type: Sector Type: Agency Involved: Nearest Watercourse: Site Address: Site District Office: Site Postal Code: Site Region: Site Municipality: Site Lot: Site Conc: Northing: Easting: Site Geo Ref Accu: Site Map Datum: SAC Action Class: Source Type:	21102 ONTARIO HYDRO	DB
ONT. HYDRO -1 L. TRANS- MISSION FLUID TO PAVEMENTFROM K-LINE CONST. CRANE.						

130	1 of 50	NE/43.4	109.8 / 3.62	TRANS MEDIA GRAPHICS LTD. 755 THE QUEENSWAY E UNIT 23 MISSISSAUGA ON L4Y 4C5	SCT
Established: Plant Size (ft²): Employment:	1970 20000 15				
--Details--					
Description: SIC/NAICS Code:	Other Printing 323119				
Description: SIC/NAICS Code:	Support Activities for Printing 323120				
Description: SIC/NAICS Code:	Graphic Design Services 541430				

130	2 of 50	NE/43.4	109.8 / 3.62	J. J. PAD PRINTING 755 QUEENSWAY E UNIT 28 MISSISSAUGA ON L4Y 4C5	SCT
Established: Plant Size (ft²): Employment:	1989 0 5				
--Details--					
Description: SIC/NAICS Code:	Quick Printing 323114				
Description: SIC/NAICS Code:	Digital Printing 323115				
Description:	Other Printing				

Map Key	Number of Records	Direction/ Distance (m)	Elev/Diff (m)	Site	DB
SIC/NAICS Code:		323119			
130	3 of 50	NE/43.4	109.8 / 3.62	Renz Canada Inc. 755 Queensway E Unit 15 Mississauga ON L4Y 4C5	SCT
Established:		8/1/1989			
Plant Size (ft²):		3500			
Employment:					
--Details--					
Description:		All Other Wholesaler-Distributors			
SIC/NAICS Code:		418990			
Description:		All Other Industrial Machinery Manufacturing			
SIC/NAICS Code:		333299			
Description:		Office and Store Machinery and Equipment Wholesaler-Distributors			
SIC/NAICS Code:		417910			
Description:		All Other Industrial Machinery Manufacturing			
SIC/NAICS Code:		333299			
Description:		Wholesale Trade Agents and Brokers			
SIC/NAICS Code:		419120			
130	4 of 50	NE/43.4	109.8 / 3.62	KWIKSHINE INC. 755 QUEENSWAY E UNIT 28 MISSISSAUGA ON L4Y 4C5	SCT
Established:		1979			
Plant Size (ft²):		0			
Employment:		2			
--Details--					
Description:		Other Printing			
SIC/NAICS Code:		323119			
130	5 of 50	NE/43.4	109.8 / 3.62	Kwik Kopy Printing 755 Queensway E Unit 3A Mississauga ON L4Y 4C5	SCT
Established:		1981			
Plant Size (ft²):		2400			
Employment:		8			
--Details--					
Description:		Quick Printing			
SIC/NAICS Code:		323114			
Description:		Digital Printing			
SIC/NAICS Code:		323115			
Description:		Other Printing			
SIC/NAICS Code:		323119			

Map Key	Number of Records	Direction/ Distance (m)	Elev/Diff (m)	Site	DB
130	6 of 50	NE/43.4	109.8 / 3.62	D A B DESKTOP PUBLISHING 755 QUEENSWAY E UNIT 24 MISSISSAUGA ON L4Y 4C5	SCT
Established:		1978			
Plant Size (ft²):		2700			
Employment:		3			
--Details--					
Description:		MISCELLANEOUS PUBLISHING			
SIC/NAICS Code:		2741			
Description:		PHOTOCOPYING AND DUPLICATING SERVICES			
SIC/NAICS Code:		7334			
130	7 of 50	NE/43.4	109.8 / 3.62	ESSAPAC PRODUCTS LTD. 755 QUEENSWAY E UNIT 16 MISSISSAUGA ON L4Y 4C5	SCT
Established:		1992			
Plant Size (ft²):		0			
Employment:		12			
--Details--					
Description:		DIE-CUT PAPER AND PAPERBOARD AND CARDBOARD			
SIC/NAICS Code:		2675			
Description:		BLANKBOOKS, LOOSELEAF BINDERS AND DEVICES			
SIC/NAICS Code:		2782			
130	8 of 50	NE/43.4	109.8 / 3.62	Humelec Associates Ltd. 755 Queensway E Unit 25 Mississauga ON L4Y 4C5	SCT
Established:		01-SEP-71			
Plant Size (ft²):		2400			
Employment:					
--Details--					
Description:		Wholesale Trade Agents and Brokers			
SIC/NAICS Code:		419120			
Description:		Wholesale Trade Agents and Brokers			
SIC/NAICS Code:		419120			
Description:		Electrical Contractors and Other Wiring Installation Contractors			
SIC/NAICS Code:		238210			
130	9 of 50	NE/43.4	109.8 / 3.62	DAB DESKTOP PUBLISHING CENTRE 755 Queensway E Unit 24 Mississauga ON L4Y 4C5	SCT
Established:		1978			
Plant Size (ft²):		2700			
Employment:		4			
--Details--					

Map Key	Number of Records	Direction/ Distance (m)	Elev/Diff (m)	Site	DB
Description:		Other Printing			
SIC/NAICS Code:		323119			
Description:		Support Activities for Printing			
SIC/NAICS Code:		323120			
130	10 of 50	NE/43.4	109.8 / 3.62	TRANS MEDIA GRAPHICS LTD. 755 Queensway E Unit 23 Mississauga ON L4Y 4C5	SCT
Established:		1970			
Plant Size (ft²):		50000			
Employment:		15			
--Details--					
Description:		Other Printing			
SIC/NAICS Code:		323119			
Description:		Support Activities for Printing			
SIC/NAICS Code:		323120			
130	11 of 50	NE/43.4	109.8 / 3.62	J.J. PAD PRINTING 755 Queensway E Unit 28 Mississauga ON L4Y 4C5	SCT
Established:		1989			
Plant Size (ft²):		0			
Employment:		5			
--Details--					
Description:		Quick Printing			
SIC/NAICS Code:		323114			
Description:		Digital Printing			
SIC/NAICS Code:		323115			
Description:		Other Printing			
SIC/NAICS Code:		323119			
130	12 of 50	NE/43.4	109.8 / 3.62	TTP Tradeworx Ltd. 755 Queensway E Unit 19 Mississauga ON L4Y 4C5	SCT
Established:		1994			
Plant Size (ft²):		10000			
Employment:					
--Details--					
Description:		Other Printing			
SIC/NAICS Code:		323119			
130	13 of 50	NE/43.4	109.8 / 3.62	FERNO CANADA 755 Queensway E Unit 12 Mississauga ON L4Y 4C5	SCT
Established:		1953			

Map Key	Number of Records	Direction/ Distance (m)	Elev/Diff (m)	Site	DB
Plant Size (ft²):		8000			
Employment:		10			
--Details--					
Description:		Professional Machinery, Equipment and Supplies Wholesaler-Distributors			
SIC/NAICS Code:		417930			
Description:		Medical Equipment and Supplies Manufacturing			
SIC/NAICS Code:		339110			
130	14 of 50	NE/43.4	109.8 / 3.62	FBI Trade Lithoplate Corp. 755 Queensway E Unit 24 Mississauga ON L4Y 4C5	SCT
Established:					
Plant Size (ft²):					
Employment:					
130	15 of 50	NE/43.4	109.8 / 3.62	755 Queensway East #27 Mississauga ON L4Y 4C5	EHS
Order No:		20000710002		Nearest Intersection:	
Status:		C		Municipality:	
Report Type:		Complete Report		Client Prov/State: VA	
Report Date:		7/12/00		Search Radius (km): 0.50	
Date Received:		7/10/00		X: -79.591003	
Previous Site Name:				Y: 43.58984	
Lot/Building Size:					
Additional Info Ordered:					
130	16 of 50	NE/43.4	109.8 / 3.62	KWIK-KOPY PRINTING 23-504 755 QUEENSWAY EAST UNIT #3A MISSISSAUGA ON L4Y 4C5	GEN
Generator No:		ON1419400		PO Box No:	
Status:				Country:	
Approval Years:		92,93,94,95,96,97,98		Choice of Contact:	
Contam. Facility:					
MHSW Facility:					
SIC Code:		2821		Co Admin:	
SIC Description:		PLATEMAKING, ETC.			
Phone No Admin:					
Detail(s)					
Waste Class:		213			
Waste Class Desc:		PETROLEUM DISTILLATES			
Waste Class:		264			
Waste Class Desc:		PHOTOPROCESSING WASTES			
Waste Class:		265			
Waste Class Desc:		GRAPHIC ART WASTES			
130	17 of 50	NE/43.4	109.8 / 3.62	TORWOOD GRAPHICS INK 37-807 755 THE QUEENSWAY E. MISSISSAUGA ON L4Y 4C5	GEN
Generator No:		ON1454700		PO Box No:	

Map Key	Number of Records	Direction/ Distance (m)	Elev/Diff (m)	Site	DB
Status: Approval Years: 92,93,94,95,96,97,98 Contam. Facility: MHSW Facility: SIC Code: 2819 SIC Description: OTHER COMM. PRINTING				Country: Choice of Contact: Co Admin: Phone No Admin:	
<u>Detail(s)</u>					
Waste Class: 145					
Waste Class Desc: PAINT/PIGMENT/COATING RESIDUES					
Waste Class: 264					
Waste Class Desc: PHOTOPROCESSING WASTES					
Waste Class: 265					
Waste Class Desc: GRAPHIC ART WASTES					
130	18 of 50	NE/43.4	109.8 / 3.62	DAB DESKTOP PUBLISHING 755 THE QUEENSWAY EAST, UNIT 24 MISSISSAUGA ON L4Y 4C5	GEN
Generator No: ON1606801 Status: Approval Years: 95,96,97,98,99,00,01 Contam. Facility: MHSW Facility: SIC Code: 2811 SIC Description: BUSINESS FORMS PRINT.				PO Box No: Country: Choice of Contact: Co Admin: Phone No Admin:	
<u>Detail(s)</u>					
Waste Class: 264					
Waste Class Desc: PHOTOPROCESSING WASTES					
130	19 of 50	NE/43.4	109.8 / 3.62	FERNO CANADA E.M.S., INC. 755 THE QUEENSWAY EAST, UNIT 12 MISSISSAUGA ON L4Y 4C5	GEN
Generator No: ON1922401 Status: Approval Years: 95,96,97,98,99,00,01,02,03,04 Contam. Facility: MHSW Facility: SIC Code: 8639 SIC Description: OTHER NON-INST. SERV.				PO Box No: Country: Choice of Contact: Co Admin: Phone No Admin:	
<u>Detail(s)</u>					
Waste Class: 122					
Waste Class Desc: ALKALINE WASTES - OTHER METALS					
Waste Class: 213					
Waste Class Desc: PETROLEUM DISTILLATES					
Waste Class: 241					
Waste Class Desc: HALOGENATED SOLVENTS					
Waste Class: 251					
Waste Class Desc: OIL SKIMMINGS & SLUDGES					
Waste Class: 268					

Map Key	Number of Records	Direction/ Distance (m)	Elev/Diff (m)	Site	DB
Waste Class Desc:		AMINES			
130	20 of 50	NE/43.4	109.8 / 3.62	KWIK-KOPY PRINTING 755 QUEENSWAY EAST, UNIT 3A MISSISSAUGA ON L4Y 4C5	GEN
Generator No:	ON1419400			PO Box No:	
Status:				Country:	
Approval Years:	99,00,01			Choice of Contact:	
Contam. Facility:				Co Admin:	
MHSW Facility:				Phone No Admin:	
SIC Code:	2821				
SIC Description:	PLATEMAKING, ETC.				
<u>Detail(s)</u>					
Waste Class:	213				
Waste Class Desc:	PETROLEUM DISTILLATES				
Waste Class:	264				
Waste Class Desc:	PHOTOPROCESSING WASTES				
Waste Class:	265				
Waste Class Desc:	GRAPHIC ART WASTES				
130	21 of 50	NE/43.4	109.8 / 3.62	TORWOOD GRAPHICS INK 755 THE QUEENSWAY EAST MISSISSAUGA ON L4Y 4C5	GEN
Generator No:	ON1454700			PO Box No:	
Status:				Country:	
Approval Years:	99,00,01			Choice of Contact:	
Contam. Facility:				Co Admin:	
MHSW Facility:				Phone No Admin:	
SIC Code:	2819				
SIC Description:	OTHER COMM. PRINTING				
<u>Detail(s)</u>					
Waste Class:	145				
Waste Class Desc:	PAINT/PIGMENT/COATING RESIDUES				
Waste Class:	264				
Waste Class Desc:	PHOTOPROCESSING WASTES				
Waste Class:	265				
Waste Class Desc:	GRAPHIC ART WASTES				
130	22 of 50	NE/43.4	109.8 / 3.62	FBI TRADE LITHOPLATE CORP. 755 QUEENSWAY EAST, UNIT 24 MISSISSAUGA ON L4Y 4C5	GEN
Generator No:	ON2508201			PO Box No:	
Status:				Country:	
Approval Years:	01			Choice of Contact:	
Contam. Facility:				Co Admin:	
MHSW Facility:				Phone No Admin:	
SIC Code:	2811				
SIC Description:	BUSINESS FORMS PRINT.				
<u>Detail(s)</u>					

Map Key	Number of Records	Direction/ Distance (m)	Elev/Diff (m)	Site	DB
Waste Class:		264			
Waste Class Desc:		PHOTOPROCESSING WASTES			
130	23 of 50	NE/43.4	109.8 / 3.62	KWIK-KOPY PRINTING 755 QUEENSWAY EAST UNIT 3A MISSISSAUGA ON L4Y 4C5	GEN
Generator No:	ON1419400			PO Box No:	
Status:				Country:	
Approval Years:	02,03,04,05,06			Choice of Contact:	
Contam. Facility:				Co Admin:	
MHSW Facility:				Phone No Admin:	
SIC Code:					
SIC Description:					
<u>Detail(s)</u>					
Waste Class:		213			
Waste Class Desc:		PETROLEUM DISTILLATES			
Waste Class:		264			
Waste Class Desc:		PHOTOPROCESSING WASTES			
Waste Class:		265			
Waste Class Desc:		GRAPHIC ART WASTES			
130	24 of 50	NE/43.4	109.8 / 3.62	FBI TRADE LITHOPLATE CORP. 755 Queensway East, Unit #24 Mississauga ON L4Y 4C5	GEN
Generator No:	ON2508201			PO Box No:	
Status:				Country:	
Approval Years:	02,03,04			Choice of Contact:	
Contam. Facility:				Co Admin:	
MHSW Facility:				Phone No Admin:	
SIC Code:					
SIC Description:					
<u>Detail(s)</u>					
Waste Class:		264			
Waste Class Desc:		PHOTOPROCESSING WASTES			
130	25 of 50	NE/43.4	109.8 / 3.62	AK Slide Services Ltd. 755 Queensway E Mississauga ON L4Y 4C5	SC7
Established:	1992				
Plant Size (ft²):					
Employment:	5				
--Details--					
Description:	Photographic Equipment and Supplies Wholesaler-Distributors				
SIC/NAICS Code:	414430				
Description:	All Other Wholesaler-Distributors				
SIC/NAICS Code:	418990				

Map Key	Number of Records	Direction/ Distance (m)	Elev/Diff (m)	Site	DB
130	26 of 50	NE/43.4	109.8 / 3.62	Invisible Media Inc. 755 Queensway E Suite 114 Mississauga ON L4Y 4C5	SCT
Established:		01-NOV-92			
Plant Size (ft²):		2000			
Employment:					
--Details--					
Description:		Motion Picture and Video Production			
SIC/NAICS Code:		512110			
Description:		Motion Picture and Video Production			
SIC/NAICS Code:		512110			
130	27 of 50	NE/43.4	109.8 / 3.62	Ferno Canada EMS Inc. 755 Queensway E Unit 12 Mississauga ON L4Y 4C5	SCT
Established:		01-JUL-53			
Plant Size (ft²):		8000			
Employment:					
--Details--					
Description:		Professional Machinery, Equipment and Supplies Wholesaler-Distributors			
SIC/NAICS Code:		417930			
Description:		Professional Machinery, Equipment and Supplies Wholesaler-Distributors			
SIC/NAICS Code:		417930			
130	28 of 50	NE/43.4	109.8 / 3.62	755 Queensway E Mississauga ON L4Y 4C5	EHS
Order No:		20040218014		Nearest Intersection:	
Status:		C		Municipality:	
Report Type:		Site Report		Client Prov/State: ON	
Report Date:		2/19/04		Search Radius (km): 0.25	
Date Received:		2/18/04		X: -79.591105	
Previous Site Name:				Y: 43.589889	
Lot/Building Size:					
Additional Info Ordered:					
130	29 of 50	NE/43.4	109.8 / 3.62	M15 DIGITAL COMMUNICATIONS INC. 755 QUEENSWAY EAST, UNIT #24 MISSISSAUGA ON	GEN
Generator No:		ON3838526			
Status:					
Approval Years:		03,04			
Contam. Facility:					
MHSW Facility:					
SIC Code:					
SIC Description:					
PO Box No:					
Country:					
Choice of Contact:					
Co Admin:					
Phone No Admin:					
130	30 of 50	NE/43.4	109.8 / 3.62	Graphprint 755 Queensway E Unit 16 Mississauga ON L4Y 4C5	SCT

Map Key	Number of Records	Direction/ Distance (m)	Elev/Diff (m)	Site	DB
<i>Established:</i>		1995			
<i>Plant Size (ft²):</i>		1000			
<i>Employment:</i>		2			
--Details--					
<i>Description:</i>		Quick Printing			
<i>SIC/NAICS Code:</i>		323114			
<i>Description:</i>		Digital Printing			
<i>SIC/NAICS Code:</i>		323115			
<i>Description:</i>		Other Printing			
<i>SIC/NAICS Code:</i>		323119			
<i>Description:</i>		Support Activities for Printing			
<i>SIC/NAICS Code:</i>		323120			
<i>Description:</i>		Book Publishers			
<i>SIC/NAICS Code:</i>		511130			
130	31 of 50	NE/43.4	109.8 / 3.62	Katika Integrated 755 Queensway E Unit 19 Mississauga ON L4Y 4C5	SCT
<i>Established:</i>		1993			
<i>Plant Size (ft²):</i>					
<i>Employment:</i>		4			
--Details--					
<i>Description:</i>		Quick Printing			
<i>SIC/NAICS Code:</i>		323114			
<i>Description:</i>		Digital Printing			
<i>SIC/NAICS Code:</i>		323115			
<i>Description:</i>		Other Printing			
<i>SIC/NAICS Code:</i>		323119			
<i>Description:</i>		Graphic Design Services			
<i>SIC/NAICS Code:</i>		541430			
130	32 of 50	NE/43.4	109.8 / 3.62	Kwik Kopy Design/ Print Ctr 755 Queensway E Unit 3A Mississauga ON L4Y 4C5	SCT
<i>Established:</i>		01-AUG-81			
<i>Plant Size (ft²):</i>		2400			
<i>Employment:</i>					
--Details--					
<i>Description:</i>		Other Printing			
<i>SIC/NAICS Code:</i>		323119			
<i>Description:</i>		Other Printing			
<i>SIC/NAICS Code:</i>		323119			
<i>Description:</i>		Digital Printing			
<i>SIC/NAICS Code:</i>		323115			
<i>Description:</i>		Quick Printing			

Map Key	Number of Records	Direction/ Distance (m)	Elev/Diff (m)	Site	DB
SIC/NAICS Code:		323114			
130	33 of 50	NE/43.4	109.8 / 3.62	Present Plus Desktop Publishing 755 Queensway E Suite 114 Mississauga ON L4Y 4C5	SCT
Established:		01-JUL-87			
Plant Size (ft²):		1200			
Employment:					
--Details--					
Description:		Support Activities for Printing			
SIC/NAICS Code:		323120			
Description:		Other Printing			
SIC/NAICS Code:		323119			
Description:		Quick Printing			
SIC/NAICS Code:		323114			
Description:		Digital Printing			
SIC/NAICS Code:		323115			
Description:		Graphic Design Services			
SIC/NAICS Code:		541430			
130	34 of 50	NE/43.4	109.8 / 3.62	2118887 Ontario Inc. 755 Queensway East, Unit 3A Mississauga ON L4Y 4C5	GEN
Generator No:		ON4994356		PO Box No:	
Status:				Country:	
Approval Years:		07,08		Choice of Contact:	
Contam. Facility:				Co Admin:	
MHSW Facility:				Phone No Admin:	
SIC Code:		323119			
SIC Description:		Other Printing			
Detail(s)					
Waste Class:		145			
Waste Class Desc:		PAINT/PIGMENT/COATING RESIDUES			
Waste Class:		213			
Waste Class Desc:		PETROLEUM DISTILLATES			
Waste Class:		264			
Waste Class Desc:		PHOTOPROCESSING WASTES			
130	35 of 50	NE/43.4	109.8 / 3.62	Strut Services Ltd. 755 Queensway E Unit 25 Mississauga ON L4Y 4C5	SCT
Established:		01-SEP-71			
Plant Size (ft²):		12000			
Employment:					
--Details--					
Description:		Wholesale Trade Agents and Brokers			

Map Key	Number of Records	Direction/ Distance (m)	Elev/Diff (m)	Site	DB
SIC/NAICS Code:		419120			
Description:		Wholesale Trade Agents and Brokers			
SIC/NAICS Code:		419120			
130	36 of 50	NE/43.4	109.8 / 3.62	Tahsin Meat Products Ltd. 755 Queensway E Unit 16 Mississauga ON L4Y 4C5	SCT
Established:		01-SEP-02			
Plant Size (ft²):					
Employment:					
--Details--					
Description:		Red Meat and Meat Product Wholesaler-Distributors			
SIC/NAICS Code:		413160			
Description:		Rendering and Meat Processing from Carcasses			
SIC/NAICS Code:		311614			
Description:		Poultry Processing			
SIC/NAICS Code:		311615			
130	37 of 50	NE/43.4	109.8 / 3.62	Fortune Minerals Limited 755 Queensway E Unit 114 Mississauga ON L4Y 4C5	SCT
Established:					
Plant Size (ft²):					
Employment:					
--Details--					
Description:		Other Support Activities for Mining			
SIC/NAICS Code:		213119			
130	38 of 50	NE/43.4	109.8 / 3.62	2118887 Ontario Inc. 755 Queensway East, Unit 3A Mississauga ON L4Y 4C5	GEN
Generator No:		ON4994356		PO Box No:	
Status:				Country:	
Approval Years:		2009		Choice of Contact:	
Contam. Facility:				Co Admin:	
MHSW Facility:				Phone No Admin:	
SIC Code:		323119			
SIC Description:		Other Printing			
Detail(s)					
Waste Class:		145			
Waste Class Desc:		PAINT/PIGMENT/COATING RESIDUES			
Waste Class:		213			
Waste Class Desc:		PETROLEUM DISTILLATES			
Waste Class:		264			
Waste Class Desc:		PHOTOPROCESSING WASTES			

Map Key	Number of Records	Direction/ Distance (m)	Elev/Diff (m)	Site	DB
130	39 of 50	NE/43.4	109.8 / 3.62	755 Queensway East Mississauga ON L4Y 4C5	EHS
Order No:	20120703040			Nearest Intersection:	
Status:	C			Municipality:	Mississauga
Report Type:	Custom Report			Client Prov/State:	ON
Report Date:	12-JUL-12			Search Radius (km):	.1
Date Received:	03-JUL-12			X:	-79.591643
Previous Site Name:				Y:	43.591417
Lot/Building Size:					
Additional Info Ordered:					
130	40 of 50	NE/43.4	109.8 / 3.62	2118887 Ontario Inc. 755 Queensway East, Unit 3A Mississauga ON L4Y 4C5	GEN
Generator No:	ON4994356			PO Box No:	
Status:				Country:	
Approval Years:	2010			Choice of Contact:	
Contam. Facility:				Co Admin:	
MHSW Facility:				Phone No Admin:	
SIC Code:	323119				
SIC Description:	Other Printing				
Detail(s)					
Waste Class:	213				
Waste Class Desc:	PETROLEUM DISTILLATES				
Waste Class:	145				
Waste Class Desc:	PAINT/PIGMENT/COATING RESIDUES				
Waste Class:	264				
Waste Class Desc:	PHOTOPROCESSING WASTES				
130	41 of 50	NE/43.4	109.8 / 3.62	CONTEK Building Group 755 Queensway, Unit 23 Mississauga ON L4Y 4G5	GEN
Generator No:	ON5370983			PO Box No:	
Status:				Country:	
Approval Years:	2010			Choice of Contact:	
Contam. Facility:				Co Admin:	
MHSW Facility:				Phone No Admin:	
SIC Code:	236110				
SIC Description:	Residential Building Construction				
Detail(s)					
Waste Class:	263				
Waste Class Desc:	ORGANIC LABORATORY CHEMICALS				
Waste Class:	231				
Waste Class Desc:	LATEX WASTES				
Waste Class:	331				
Waste Class Desc:	WASTE COMPRESSED GASES				
130	42 of 50	NE/43.4	109.8 / 3.62	2118887 Ontario Inc. 755 Queensway East, Unit 3A	GEN

Map Key	Number of Records	Direction/ Distance (m)	Elev/Diff (m)	Site	DB
Mississauga ON L4Y 4C5					
Generator No:	ON4994356			PO Box No:	
Status:				Country:	
Approval Years:	2011			Choice of Contact:	
Contam. Facility:				Co Admin:	
MHSW Facility:				Phone No Admin:	
SIC Code:	323119				
SIC Description:	Other Printing				
<u>Detail(s)</u>					
Waste Class:		264			
Waste Class Desc:		PHOTOPROCESSING WASTES			
Waste Class:		145			
Waste Class Desc:		PAINT/PIGMENT/COATING RESIDUES			
Waste Class:		213			
Waste Class Desc:		PETROLEUM DISTILLATES			
130	43 of 50	NE/43.4	109.8 / 3.62	2118887 Ontario Inc. 755 Queensway East, Unit 3A Mississauga ON L4Y 4C5	GEN
Generator No:	ON4994356			PO Box No:	
Status:				Country:	
Approval Years:	2012			Choice of Contact:	
Contam. Facility:				Co Admin:	
MHSW Facility:				Phone No Admin:	
SIC Code:	323119				
SIC Description:	Other Printing				
<u>Detail(s)</u>					
Waste Class:		145			
Waste Class Desc:		PAINT/PIGMENT/COATING RESIDUES			
Waste Class:		264			
Waste Class Desc:		PHOTOPROCESSING WASTES			
Waste Class:		213			
Waste Class Desc:		PETROLEUM DISTILLATES			
130	44 of 50	NE/43.4	109.8 / 3.62	O&Y ENTERPRISES 755 Queensway East Mississauga ON L4Y4C5	NPRI
NPRI ID:	8800001985			Org ID:	
Other ID:				Submit Date:	
No Other ID:				Last Modified:	
Track ID:				Contact ID:	
Report ID:				Cont Type:	MED
Report Type:				Contact Title:	Miss
Rpt Type ID:				Cont First Name:	Tracey
Report Year:	2004			Cont Last Name:	Shaw
Not-Current Rpt?:				Contact Position:	Manager
Yr of Last Filed Rpt:				Contact Fax:	
Fac ID:				Contact Ph.:	
Fac Name:	755 QUEENSWAY EAST			Cont Area Code:	
Fac Address1:				Contact Tel.:	
Fac Address2:				Contact Ext.:	

Map Key	Number of Records	Direction/ Distance (m)	Elev/Diff (m)	Site	DB
Fac Postal Zip: Facility Lat: Facility Long: DLS (Last Filed Rpt): Facility DLS: Datum: Facility Cmnts: URL: No of Empl.: 1 Parent Co.: No Parent Co.: Pollut Prev Cmnts: Stacks: No of Stacks: Canadian SIC Code (2 digit): Canadian SIC Code: SIC Code Description: American SIC Code: NAICS Code (2 digit): 53 NAICS 2 Description: Real Estate and Rental and Leasing NAICS Code (4 digit): 5311 NAICS 4 Description: Lessors of Real Estate NAICS Code (6 digit): 531120 NAICS 6 Description: Lessors of Non-Residential Buildings (except Mini-Warehouses)					
Cont Fax Area Cde: Contact Fax: Contact Email: Latitude: Longitude: UTM Zone: UTM Northing: UTM Easting: Waste Streams: No Streams: Waste Off Sites: No Off Sites: Shutdown: No of Shutdown:					
<u>Substance Release Report</u>					
CAS No: 7446-09-5 Report ID: Rpt Period: 2004 Subst Released: Sulphur dioxide Air: Water: Land: Total Releases: Units: tonnes					
CAS No: 11104-93-1 Report ID: Rpt Period: 2004 Subst Released: Nitrogen oxides (expressed as NO2) Air: Water: Land: Total Releases: Units: tonnes					
CAS No: 811-97-2 Report ID: Rpt Period: 2004 Subst Released: HFC-134a Hydrofluorocarbon Air: Water: Land: Total Releases: Units: tonnes					
130	45 of 50	NE/43.4	109.8 / 3.62	2118887 Ontario Inc. 755 Queensway East, Unit 3A Mississauga ON	GEN
Generator No: ON4994356 Status: Approval Years: 2013 PO Box No: Country: Choice of Contact:					

Map Key	Number of Records	Direction/ Distance (m)	Elev/Diff (m)	Site	DB
Contam. Facility: MHSW Facility: SIC Code: SIC Description:	323119	OTHER PRINTING		Co Admin: Phone No Admin:	
<u>Detail(s)</u>					
Waste Class: Waste Class Desc:	213	PETROLEUM DISTILLATES			
Waste Class: Waste Class Desc:	264	PHOTOPROCESSING WASTES			
Waste Class: Waste Class Desc:	145	PAINT/PIGMENT/COATING RESIDUES			
130	46 of 50	NE/43.4	109.8 / 3.62	2118887 Ontario Inc. 755 Queensway East, Unit 3A Mississauga ON L4Y 4C5	GEN
Generator No: Status: Approval Years: Contam. Facility: MHSW Facility: SIC Code: SIC Description:	ON4994356 No 2016 No No 323119 OTHER PRINTING			PO Box No: Country: Choice of Contact: Co Admin: Phone No Admin:	Canada CO_OFFICIAL Isauro MartinezCairo 905-272-4070 Ext.
<u>Detail(s)</u>					
Waste Class: Waste Class Desc:	264	PHOTOPROCESSING WASTES			
Waste Class: Waste Class Desc:	213	PETROLEUM DISTILLATES			
Waste Class: Waste Class Desc:	145	PAINT/PIGMENT/COATING RESIDUES			
130	47 of 50	NE/43.4	109.8 / 3.62	2118887 Ontario Inc. 755 Queensway East, Unit 3A Mississauga ON L4Y 4C5	GEN
Generator No: Status: Approval Years: Contam. Facility: MHSW Facility: SIC Code: SIC Description:	ON4994356 No 2015 No No 323119 OTHER PRINTING			PO Box No: Country: Choice of Contact: Co Admin: Phone No Admin:	Canada CO_OFFICIAL Isauro MartinezCairo 905-272-4070 Ext.
<u>Detail(s)</u>					
Waste Class: Waste Class Desc:	145	PAINT/PIGMENT/COATING RESIDUES			
Waste Class: Waste Class Desc:	264	PHOTOPROCESSING WASTES			
Waste Class: Waste Class Desc:	213	PETROLEUM DISTILLATES			

Map Key	Number of Records	Direction/ Distance (m)	Elev/Diff (m)	Site	DB
130	48 of 50	NE/43.4	109.8 / 3.62	2118887 Ontario Inc. 755 Queensway East, Unit 3A Mississauga ON L4Y 4C5	GEN
Generator No:	ON4994356			PO Box No:	
Status:				Country:	Canada
Approval Years:	2014			Choice of Contact:	CO_OFFICIAL
Contam. Facility:	No			Co Admin:	Isauro MartinezCairo
MHSW Facility:	No			Phone No Admin:	905-272-4070 Ext.
SIC Code:	323119				
SIC Description:	OTHER PRINTING				
Detail(s)					
Waste Class:	213				
Waste Class Desc:	PETROLEUM DISTILLATES				
Waste Class:	145				
Waste Class Desc:	PAINT/PIGMENT/COATING RESIDUES				
Waste Class:	264				
Waste Class Desc:	PHOTOPROCESSING WASTES				
130	49 of 50	NE/43.4	109.8 / 3.62	2118887 Ontario Inc. 755 Queensway East, Unit 3A Mississauga ON L4Y 4C5	GEN
Generator No:	ON4994356			PO Box No:	
Status:	Registered			Country:	Canada
Approval Years:	As of Dec 2018			Choice of Contact:	
Contam. Facility:				Co Admin:	
MHSW Facility:				Phone No Admin:	
SIC Code:					
SIC Description:					
Detail(s)					
Waste Class:	264 L				
Waste Class Desc:	Photoprocessing wastes				
130	50 of 50	NE/43.4	109.8 / 3.62	Direct Elevator Service Ltd 755 Queensway East Mississauga ON L4Y 4C5	GEN
Generator No:	ON6863818			PO Box No:	
Status:	Registered			Country:	Canada
Approval Years:	As of Dec 2018			Choice of Contact:	
Contam. Facility:				Co Admin:	
MHSW Facility:				Phone No Admin:	
SIC Code:					
SIC Description:					
Detail(s)					
Waste Class:	251 L				
Waste Class Desc:	Waste oils/sludges (petroleum based)				
131	1 of 3	WSW/248.3	104.8 / -1.38	R.M. OF PEEL-LOTS 14 & 15, CONC. 1 SDS PAISLEY BLVD./HIGHWAY #10 MISSISSAUGA CITY ON	CA

Map Key	Number of Records	Direction/ Distance (m)	Elev/Diff (m)	Site	DB
Certificate #: 7-0922-91- Application Year: 91 Issue Date: 7/30/1991 Approval Type: Municipal water Status: Approved Application Type: Client Name: Client Address: Client City: Client Postal Code: Project Description: Contaminants: Emission Control:					
131	2 of 3	WSW/248.3	104.8 / -1.38	R.M. OF PEEL, ENGINEERING & CONSTRUCTION HURONTARIO ST/PAISLEY BLVD. MISSISSAUGA CITY ON	CA
Certificate #: 7-0383-99- Application Year: 99 Issue Date: 6/7/1999 Approval Type: Municipal water Status: Approved Application Type: Client Name: Client Address: Client City: Client Postal Code: Project Description: Contaminants: Emission Control:					
131	3 of 3	WSW/248.3	104.8 / -1.38	The Corporation of the City of Mississauga Paisley Blvd and hurontario Mississauga ON	SPL
Ref No: 4183-9RFJ4G Site No: NA Incident Dt: 2014/12/03 Year: Incident Cause: Leak/Break Incident Event: Contaminant Code: 43 Contaminant Name: SEDIMENT(SUSPENDED SOLIDS/ SAND/ SILT) Contaminant Limit 1: Contam Limit Freq 1: Contaminant UN No 1: Environment Impact: Nature of Impact: Surface Water Receiving Medium: Receiving Env: MOE Response: N Dt MOE Arvl on Scn: MOE Reported Dt: 2014/12/03 Dt Document Closed: 2014/12/10 Incident Reason: Equipment Failure Site Name: water main break<UNOFFICIAL> Site County/District: Site Geo Ref Meth:					
Discharger Report: Material Group: Health/Env Conseq: Client Type: Sector Type: Pipeline/Components Agency Involved: Nearest Watercourse: Lake Ontario Site Address: Paisley Blvd and hurontario Site District Office: Site Postal Code: Site Region: Site Municipality: Mississauga Site Lot: Site Conc: Northing: 4825699 Easting: 612225 Site Geo Ref Accu: Site Map Datum: SAC Action Class: Watercourse Spills Source Type:					

Map Key	Number of Records	Direction/ Distance (m)	Elev/Diff (m)	Site	DB
Incident Summary:		water main break - sediment to creek			
Contaminant Qty:		0 other - see incident description			

132	1 of 1	SW/53.0	100.8 / -5.38	HURONTARIO ST Mississauga ON	WWIS
Well ID:	7277560			Data Entry Status:	
Construction Date:				Data Src:	
Primary Water Use:	Monitoring			Date Received:	12/23/2016
Sec. Water Use:				Selected Flag:	Yes
Final Well Status:	Observation Wells			Abandonment Rec:	
Water Type:				Contractor:	6607
Casing Material:				Form Version:	7
Audit No:	Z240271			Owner:	
Tag:	A209859			Street Name:	HURONTARIO ST
Construction Method:				County:	PEEL
Elevation (m):				Municipality:	MISSISSAUGA CITY
Elevation Reliability:				Site Info:	
Depth to Bedrock:				Lot:	
Well Depth:				Concession:	
Overburden/Bedrock:				Concession Name:	
Pump Rate:				Easting NAD83:	
Static Water Level:				Northing NAD83:	
Flowing (Y/N):				Zone:	
Flow Rate:				UTM Reliability:	
Clear/Cloudy:					

PDF URL (Map):

Bore Hole Information

Bore Hole ID:	1006318684	Elevation:	105.288764
DP2BR:		Elevrc:	
Spatial Status:		Zone:	17
Code OB:		East83:	612481
Code OB Desc:		North83:	4825465
Open Hole:		Org CS:	UTM83
Cluster Kind:		UTMRC:	4
Date Completed:	11/4/2016	UTMRC Desc:	margin of error : 30 m - 100 m
Remarks:		Location Method:	wwr
Elevrc Desc:			
Location Source Date:			
Improvement Location Source:			
Improvement Location Method:			
Source Revision Comment:			
Supplier Comment:			

Overburden and Bedrock Materials Interval

Formation ID:	1006513034
Layer:	2
Color:	6
General Color:	BROWN
Mat1:	28
Most Common Material:	SAND
Mat2:	
Mat2 Desc:	
Mat3:	77
Mat3 Desc:	LOOSE
Formation Top Depth:	.7
Formation End Depth:	4

Map Key	Number of Records	Direction/ Distance (m)	Elev/Diff (m)	Site	DB
Formation End Depth UOM:		m			
<u>Overburden and Bedrock Materials Interval</u>					
Formation ID:		1006513033			
Layer:		1			
Color:		6			
General Color:		BROWN			
Mat1:		28			
Most Common Material:		SAND			
Mat2:		11			
Mat2 Desc:		GRAVEL			
Mat3:		79			
Mat3 Desc:		PACKED			
Formation Top Depth:		0			
Formation End Depth:		.7			
Formation End Depth UOM:		m			
<u>Overburden and Bedrock Materials Interval</u>					
Formation ID:		1006513035			
Layer:		3			
Color:		6			
General Color:		BROWN			
Mat1:		06			
Most Common Material:		SILT			
Mat2:		05			
Mat2 Desc:		CLAY			
Mat3:		66			
Mat3 Desc:		DENSE			
Formation Top Depth:		4			
Formation End Depth:		4.5			
Formation End Depth UOM:		m			
<u>Annular Space/Abandonment Sealing Record</u>					
Plug ID:		1006513043			
Layer:		2			
Plug From:		0.3			
Plug To:		1.8			
Plug Depth UOM:		m			
<u>Annular Space/Abandonment Sealing Record</u>					
Plug ID:		1006513042			
Layer:		1			
Plug From:		0			
Plug To:		0.3			
Plug Depth UOM:		m			
<u>Method of Construction & Well Use</u>					
Method Construction ID:		1006513041			
Method Construction Code:		6			
Method Construction:		Boring			
Other Method Construction:					

Map Key	Number of Records	Direction/ Distance (m)	Elev/Diff (m)	Site	DB
---------	-------------------	----------------------------	------------------	------	----

Pipe Information

Pipe ID: 1006513032
 Casing No: 0
 Comment:
 Alt Name:

Construction Record - Casing

Casing ID: 1006513038
 Layer: 1
 Material: 5
 Open Hole or Material: PLASTIC
 Depth From: .1
 Depth To: 2.4
 Casing Diameter: 5.1
 Casing Diameter UOM: cm
 Casing Depth UOM: m

Construction Record - Screen

Screen ID: 1006513039
 Layer: 1
 Slot: 10
 Screen Top Depth: 2.4
 Screen End Depth: 4.5
 Screen Material: 5
 Screen Depth UOM: m
 Screen Diameter UOM: cm
 Screen Diameter: 6.4

Water Details

Water ID: 1006513037
 Layer: 1
 Kind Code: 8
 Kind: Untested
 Water Found Depth: 2.7
 Water Found Depth UOM: m

Hole Diameter

Hole ID: 1006513036
 Diameter: 18
 Depth From: 0
 Depth To: 4.5
 Hole Depth UOM: m
 Hole Diameter UOM: cm

133	1 of 38	NNE/244.1	109.8 / 3.62	Beaver Flagpoles Inc. 2399 Cawthra Rd Unit 39-40 Mississauga ON L5A 2W9	SCT
---------------------	---------	-----------	--------------	---	-----

Established: 01-SEP-90
 Plant Size (ft²): 4400
 Employment:

--Details--

Description: Other Ornamental and Architectural Metal Product Manufacturing
 SIC/NAICS Code: 332329

Map Key	Number of Records	Direction/ Distance (m)	Elev/Diff (m)	Site	DB
Description:		Other Ornamental and Architectural Metal Product Manufacturing			
SIC/NAICS Code:		332329			
Description:		Other Plate Work and Fabricated Structural Product Manufacturing			
SIC/NAICS Code:		332319			
Description:		All Other Textile Product Mills			
SIC/NAICS Code:		314990			
133	2 of 38	NNE/244.1	109.8 / 3.62	POLA MACHINE LTD. 2399 CAWTHRA RD UNIT 31 MISSISSAUGA ON L5A 2W9	SCT
Established:		1964			
Plant Size (ft²):		2000			
Employment:		3			
--Details--					
Description:		Stamping			
SIC/NAICS Code:		332118			
Description:		Other Metalworking Machinery Manufacturing			
SIC/NAICS Code:		333519			
Description:		Motor Vehicle Metal Stamping			
SIC/NAICS Code:		336370			
133	3 of 38	NNE/244.1	109.8 / 3.62	A B C L INTERIORS INC. 2399 CAWTHRA RD UNIT 24 MISSISSAUGA ON L5A 2W9	SCT
Established:		1975			
Plant Size (ft²):		4000			
Employment:		5			
--Details--					
Description:		CARPENTRY WORK			
SIC/NAICS Code:		1751			
Description:		OFFICE AND STORE FIXTURES, PARTITIONS, SHELVING, AND LOCKERS, EXCEPT WOOD			
SIC/NAICS Code:		2542			
133	4 of 38	NNE/244.1	109.8 / 3.62	DA BINDERY SHOP LTD. 2399 CAWTHRA RD UNIT 27-28 MISSISSAUGA ON L5A 2W9	SCT
Established:		1989			
Plant Size (ft²):		0			
Employment:		10			
--Details--					
Description:		BOOKBINDING AND RELATED WORK			
SIC/NAICS Code:		2789			

Map Key	Number of Records	Direction/ Distance (m)	Elev/Diff (m)	Site	DB
133	5 of 38	NNE/244.1	109.8 / 3.62	ROYAL CUSTOM WOOD WORKING 2399 CAWTHRA RD UNIT 30 MISSISSAUGA ON L5A 2W9	SCT
Established:		1988			
Plant Size (ft²):		2600			
Employment:		4			
--Details--					
Description:		WOOD KITCHEN CABINETS			
SIC/NAICS Code:		2434			
Description:		WOOD HOUSEHOLD FURNITURE, EXCEPT UPHOLSTERED			
SIC/NAICS Code:		2511			
133	6 of 38	NNE/244.1	109.8 / 3.62	WEBBER PANTS CO. 2399 CAWTHRA RD UNIT 42 MISSISSAUGA ON L5A 2W9	SCT
Established:		1968			
Plant Size (ft²):		1400			
Employment:		4			
--Details--					
Description:		MEN'S AND BOYS' SEPARATE TROUSERS AND SLACKS			
SIC/NAICS Code:		2325			
133	7 of 38	NNE/244.1	109.8 / 3.62	POLA MACHINE LTD. 2399 CAWTHRA RD UNIT 31 MISSISSAUGA ON L5A 2W9	SCT
Established:		1964			
Plant Size (ft²):		7000			
Employment:		5			
--Details--					
Description:		SPECIAL DIES AND TOOLS, DIE SETS, JIGS AND FIXTURES, AND INDUSTRIAL MOLDS			
SIC/NAICS Code:		3544			
Description:		INDUSTRIAL AND COMMERCIAL MACHINERY AND EQUIPMENT, NOT ELSEWHERE CLASSIFIED			
SIC/NAICS Code:		3599			
Description:		WELDING REPAIR			
SIC/NAICS Code:		7692			
133	8 of 38	NNE/244.1	109.8 / 3.62	JOBMASTER MAGNETS CANADA INC. 2399 CAWTHRA RD UNIT 37 MISSISSAUGA ON L5A 2W9	SCT
Established:		0000			
Plant Size (ft²):		0			
Employment:		9			
--Details--					
Description:		HAND AND EDGE TOOLS, EXCEPT MACHINE TOOLS AND HAND SAWS			
SIC/NAICS Code:		3423			

Map Key	Number of Records	Direction/ Distance (m)	Elev/Diff (m)	Site	DB
Description:		FABRICATED METAL PRODUCTS, NOT ELSEWHERE CLASSIFIED			
SIC/NAICS Code:		3499			
Description:		INDUSTRIAL MACHINERY AND EQUIPMENT			
SIC/NAICS Code:		5084			
Description:		INDUSTRIAL SUPPLIES			
SIC/NAICS Code:		5085			
133	9 of 38	NNE/244.1	109.8 / 3.62	ONE DAY PRINTING LTD. 2399 CAWTHRA RD UNIT 23 MISSISSAUGA ON L5A 2W9	SCT
Established:		0000			
Plant Size (ft²):		0			
Employment:		3			
--Details--					
Description:		Graphic Design Services			
SIC/NAICS Code:		541430			
Description:		Business Service Centres			
SIC/NAICS Code:		561430			
Description:		COMMERCIAL PRINTING, LITHOGRAPHIC			
SIC/NAICS Code:		2752			
Description:		COMMERCIAL PRINTING, NOT ELSEWHERE CLASSIFIED			
SIC/NAICS Code:		2759			
Description:		Quick Printing			
SIC/NAICS Code:		323114			
Description:		Digital Printing			
SIC/NAICS Code:		323115			
Description:		Other Printing			
SIC/NAICS Code:		323119			
Description:		Support Activities for Printing			
SIC/NAICS Code:		323120			
133	10 of 38	NNE/244.1	109.8 / 3.62	CHINERY'S ADVERTISING LTD. 2399 CAWTHRA RD MISSISSAUGA ON L5A 2W9	SCT
Established:		1967			
Plant Size (ft²):		2050			
Employment:		4			
--Details--					
Description:		COMMERCIAL PRINTING, N.E.C.			
SIC/NAICS Code:		2759			
Description:		SIGNS & ADVERTISING SPECIALTIES			
SIC/NAICS Code:		3993			
133	11 of 38	NNE/244.1	109.8 / 3.62	D S FASHIONS 2399 Cawthra Rd Unit 25	SCT

Map Key	Number of Records	Direction/ Distance (m)	Elev/Diff (m)	Site	DB
Mississauga ON L5A 2W9					
Established:		1988			
Plant Size (ft²):		4200			
Employment:		6			
--Details--					
Description:		Cut and Sew Clothing Contracting			
SIC/NAICS Code:		315210			
Description:		Men's and Boys' Cut and Sew Suit, Coat and Overcoat Manufacturing			
SIC/NAICS Code:		315222			
Description:		Other Men's and Boys' Cut and Sew Clothing Manufacturing			
SIC/NAICS Code:		315229			
Description:		Women's and Girls' Cut and Sew Suit, Coat, Tailored Jacket and Skirt Manufacturing			
SIC/NAICS Code:		315234			
Description:		Other Women's and Girls' Cut and Sew Clothing Manufacturing			
SIC/NAICS Code:		315239			
133	12 of 38	NNE/244.1	109.8 / 3.62	FRIKON INDUSTRIES LTD 2399 Cawthra Rd Mississauga ON L5A 2W9	SCT
Established:		1965			
Plant Size (ft²):		30000			
Employment:		6			
--Details--					
Description:		Sporting and Athletic Goods Manufacturing			
SIC/NAICS Code:		339920			
Description:		Doll, Toy and Game Manufacturing			
SIC/NAICS Code:		339930			
133	13 of 38	NNE/244.1	109.8 / 3.62	ELON DESIGNS INC. 2399 Cawthra Rd Unit 30 Mississauga ON L5A 2W9	SCT
Established:		1988			
Plant Size (ft²):		2600			
Employment:		2			
--Details--					
Description:		Wood Kitchen Cabinet and Counter Top Manufacturing			
SIC/NAICS Code:		337110			
Description:		Other Wood Household Furniture Manufacturing			
SIC/NAICS Code:		337123			
133	14 of 38	NNE/244.1	109.8 / 3.62	Frikon Industries Ltd. 2399 Cawthra Rd Unit 27-28 Mississauga ON L5A 2W9	SCT
Established:		1965			

Map Key	Number of Records	Direction/ Distance (m)	Elev/Diff (m)	Site	DB
Plant Size (ft²):		30000			
Employment:		6			
133	15 of 38	NNE/244.1	109.8 / 3.62	ZYLSTRA MOLDED PRODUCTS(OUT OF BUSINESS) 2399 CAWTHRA RD., #36 MISSISSAUGA ON L5A 2W9	REC
Rec Op Div:					
Co Admin:					
Phone No Admin:					
Rec Div:					
Rec Op Name:					
Choice of Contact:					
Site Bldg:					
Site PO Box:					
Receiver #:		R240001			
Facility Type:		RECLAIM			
Approval Yrs:		86,87,88,89,90,92			
133	16 of 38	NNE/244.1	109.8 / 3.62	ZYLSTRA MOLDED PRODUCTS (OUT OF BU 2399 CAWTHRA RD. UNIT 36 MISSISSAUGA ON L5A 2W9	GEN
Generator No:		ON0194101		PO Box No:	
Status:				Country:	
Approval Years:		86,87,88,89,90		Choice of Contact:	
Contam. Facility:				Co Admin:	
MHSW Facility:				Phone No Admin:	
SIC Code:		0019			
SIC Description:		OUT OF BUSINESS			
133	17 of 38	NNE/244.1	109.8 / 3.62	ZYLSTRA MOLDED PRODUCTS (OUT OF BUS.) 2399 CAWTHRA RD. UNIT 36 MISSISSAUGA ON L5A 2W9	GEN
Generator No:		ON0194101		PO Box No:	
Status:				Country:	
Approval Years:		92,93,94		Choice of Contact:	
Contam. Facility:				Co Admin:	
MHSW Facility:				Phone No Admin:	
SIC Code:		0019			
SIC Description:		OUT OF BUSINESS			
133	18 of 38	NNE/244.1	109.8 / 3.62	R.P. PRINTING CO. UNIT 32 2399 CAWTHRA ROAD MISSISSAUGA ON L5A 2W9	GEN
Generator No:		ON0492900		PO Box No:	
Status:				Country:	
Approval Years:		86,87,88,89		Choice of Contact:	
Contam. Facility:				Co Admin:	
MHSW Facility:				Phone No Admin:	
SIC Code:		0000			
SIC Description:		*** NOT DEFINED ***			
133	19 of 38	NNE/244.1	109.8 / 3.62	R.P. PRINTING CO (OUT OF BUSINESS)33-127 UNIT 32 2399 CAWTHRA ROAD MISSISSAUGA ON L5A 2W9	GEN

Map Key	Number of Records	Direction/ Distance (m)	Elev/Diff (m)	Site	DB
<p>Generator No: ON0492900 Status: Approval Years: 92,93,94,95,96,97,98 Contam. Facility: MHSW Facility: SIC Code: 2819 SIC Description: OTHER COMM. PRINTING</p> <p>PO Box No: Country: Choice of Contact: Co Admin: Phone No Admin:</p>					
133	20 of 38	NNE/244.1	109.8 / 3.62	ZYLSTRA MOLDED PRODUCTS(OUT OF BUSINESS) 2399 CAWTHRA RD., #36 MISSISSAUGA ON L5A 2W9	GEN
<p>Generator No: R240001 Status: Approval Years: 86 Contam. Facility: MHSW Facility: SIC Code: 050 SIC Description:</p> <p>PO Box No: Country: Choice of Contact: Co Admin: Phone No Admin:</p>					
133	21 of 38	NNE/244.1	109.8 / 3.62	DAB (OUT OF BUS) 12-732 2399 CAWTHRA ROAD, UNIT 33 MISSISSAUGA ON L5A 2W9	GEN
<p>Generator No: ON1606800 Status: Approval Years: 92,93,95,96,97,98 Contam. Facility: MHSW Facility: SIC Code: 2821 SIC Description: PLATEMAKING, ETC.</p> <p>PO Box No: Country: Choice of Contact: Co Admin: Phone No Admin:</p>					
Detail(s)					
<p>Waste Class: 264 Waste Class Desc: PHOTOPROCESSING WASTES</p>					
133	22 of 38	NNE/244.1	109.8 / 3.62	GLENN A. DAVIS & ASSOCIATES LTD. 13-419 2399 CAWTHRA ROAD, SUITE 204 MISSISSAUGA ON L5A 2W9	GEN
<p>Generator No: ON1678200 Status: Approval Years: 92,93,94,95,96,97,98 Contam. Facility: MHSW Facility: SIC Code: 9931 SIC Description: PHOTOGRAPHERS</p> <p>PO Box No: Country: Choice of Contact: Co Admin: Phone No Admin:</p>					
Detail(s)					
<p>Waste Class: 264 Waste Class Desc: PHOTOPROCESSING WASTES</p>					
133	23 of 38	NNE/244.1	109.8 / 3.62	DAB DESKTOP PUBLISHING CENTRE INC.12-732 2399 CAWTHRA ROAD, UNIT 33 MISSISSAUGA ON L5A 2W9	GEN
<p>Generator No: ON1606800 PO Box No:</p>					

Map Key	Number of Records	Direction/ Distance (m)	Elev/Diff (m)	Site	DB
Status: Approval Years: 94 Contam. Facility: MHSW Facility: SIC Code: 2821 SIC Description: PLATEMAKING, ETC.				Country: Choice of Contact: Co Admin: Phone No Admin:	
<u>Detail(s)</u>					
Waste Class: 264 Waste Class Desc: PHOTOPROCESSING WASTES					
133	24 of 38	NNE/244.1	109.8 / 3.62	GLENN A. DAVIS & ASSOCIATES LTD. 2399 CAWTHRA ROAD, SUITE 204 MISSISSAUGA ON L5A 2W9	GEN
Generator No: ON1678200 Status: Approval Years: 99,00,01 Contam. Facility: MHSW Facility: SIC Code: 9931 SIC Description: PHOTOGRAPHERS				PO Box No: Country: Choice of Contact: Co Admin: Phone No Admin:	
<u>Detail(s)</u>					
Waste Class: 264 Waste Class Desc: PHOTOPROCESSING WASTES					
133	25 of 38	NNE/244.1	109.8 / 3.62	2395-2399 CAWTHRA ROAD LIMITED 2395-2399 CAWTHRA ROAD TORONTO ON L5A 2W9	GEN
Generator No: ON2558200 Status: Approval Years: 00,01,02,03,04,05,06 Contam. Facility: MHSW Facility: SIC Code: 3099 SIC Description: OTHER METAL FAB. IND.				PO Box No: Country: Choice of Contact: Co Admin: Phone No Admin:	
<u>Detail(s)</u>					
Waste Class: 241 Waste Class Desc: HALOGENATED SOLVENTS					
133	26 of 38	NNE/244.1	109.8 / 3.62	Anna The Fashion Outlet 2399 Cawthra Rd Unit 24 Mississauga ON L5A 2W9	SCT
Established: 01-AUG-90 Plant Size (ft²): 1000 Employment:					
--Details-- Description: Other Women's and Girls' Cut and Sew Clothing Manufacturing SIC/NAICS Code: 315239					

Map Key	Number of Records	Direction/ Distance (m)	Elev/Diff (m)	Site	DB
133	27 of 38	NNE/244.1	109.8 / 3.62	Rauf Machinery Co. 2399 Cawthra Rd Unit 37 Mississauga ON L5A 2W9	SCT
Established:		1975			
Plant Size (ft²):		2000			
Employment:		3			
133	28 of 38	NNE/244.1	109.8 / 3.62	East Meats West Halal 2399 Cawthra Rd Unit 31 Mississauga ON L5A 2W9	SCT
Established:		2001			
Plant Size (ft²):					
Employment:		3			
--Details--					
Description:		Rendering and Meat Processing from Carcasses			
SIC/NAICS Code:		311614			
Description:		Red Meat and Meat Product Wholesaler-Distributors			
SIC/NAICS Code:		413160			
133	29 of 38	NNE/244.1	109.8 / 3.62	SNMB Roasted Nut Factory 2399 Cawthra Rd Unit 42 Mississauga ON L5A 2W9	SCT
Established:		2001			
Plant Size (ft²):		1100			
Employment:		1			
--Details--					
Description:		Roasted Nut and Peanut Butter Manufacturing			
SIC/NAICS Code:		311911			
Description:		Other Specialty-Line Food Wholesaler-Distributors			
SIC/NAICS Code:		413190			
133	30 of 38	NNE/244.1	109.8 / 3.62	D. S. Fashions Inc. 2399 Cawthra Rd Unit 25 Mississauga ON L5A 2W9	SCT
Established:		01-JUL-88			
Plant Size (ft²):		4200			
Employment:					
--Details--					
Description:		Other Men's and Boys' Cut and Sew Clothing Manufacturing			
SIC/NAICS Code:		315229			
Description:		Cut and Sew Clothing Contracting			
SIC/NAICS Code:		315210			
Description:		Other Women's and Girls' Cut and Sew Clothing Manufacturing			
SIC/NAICS Code:		315239			
Description:		Men's and Boys' Cut and Sew Suit, Coat and Overcoat Manufacturing			
SIC/NAICS Code:		315222			

Map Key	Number of Records	Direction/ Distance (m)	Elev/Diff (m)	Site	DB
---------	-------------------	----------------------------	------------------	------	----

Description: Men's and Boys' Cut and Sew Suit, Coat and Overcoat Manufacturing
SIC/NAICS Code: 315222

Description: Women's and Girls' Cut and Sew Suit, Coat, Tailored Jacket and Skirt Manufacturing
SIC/NAICS Code: 315234

133	31 of 38	NNE/244.1	109.8 / 3.62	One Day Printing Limited 2399 Cawthra Rd Suite 105 Mississauga ON L5A 2W9	SCT
---------------------	----------	-----------	--------------	---	-----

Established: 01-AUG-94
Plant Size (ft²): 2200
Employment:

--Details--

Description: Support Activities for Printing
SIC/NAICS Code: 323120

Description: Digital Printing
SIC/NAICS Code: 323115

Description: Other Printing
SIC/NAICS Code: 323119

Description: Graphic Design Services
SIC/NAICS Code: 541430

Description: Business Service Centres
SIC/NAICS Code: 561430

Description: Other Printing
SIC/NAICS Code: 323119

133	32 of 38	NNE/244.1	109.8 / 3.62	Golder Associates Innovative Applications Inc. 2399 Cawthra Ave Mississauga ON L5A 2W9	GEN
---------------------	----------	-----------	--------------	--	-----

Generator No: ON8624185
Status:
Approval Years: 05
Contam. Facility:
MHSW Facility:
SIC Code: 541620
SIC Description: Environmental Consulting Services

PO Box No:
Country:
Choice of Contact:
Co Admin:
Phone No Admin:

Detail(s)

Waste Class: 122
Waste Class Desc: ALKALINE WASTES - OTHER METALS

133	33 of 38	NNE/244.1	109.8 / 3.62	S N M B Roasted Nut Factory 2399 Cawthra Rd Unit 42 Mississauga ON L5A 2W9	SCT
---------------------	----------	-----------	--------------	--	-----

Established: 01-JUN-01
Plant Size (ft²): 1100
Employment:

Map Key	Number of Records	Direction/ Distance (m)	Elev/Diff (m)	Site	DB
--Details--					
Description:		Roasted Nut and Peanut Butter Manufacturing			
SIC/NAICS Code:		311911			
Description:		Other Specialty-Line Food Wholesaler-Distributors			
SIC/NAICS Code:		413190			
Description:		Roasted Nut and Peanut Butter Manufacturing			
SIC/NAICS Code:		311911			
133	34 of 38	NNE/244.1	109.8 / 3.62	GAIA Contractors<UNOFFICIAL> 2399 CAWTHRA RD QUEENSWAY AND CAWTHRA (NW CORNER)<UNOFFICIAL> Mississauga ON L5A 2W9	SPL
Ref No:	8443-673LKZ			Discharger Report:	
Site No:				Material Group:	Chemical
Incident Dt:	11/25/2004			Health/Env Conseq:	
Year:				Client Type:	
Incident Cause:	Tank (Above Ground) Leak			Sector Type:	Tank Truck
Incident Event:				Agency Involved:	
Contaminant Code:	28			Nearest Watercourse:	
Contaminant Name:	POTASSIUM PERMANGANATE			Site Address:	
Contaminant Limit 1:				Site District Office:	Halton-Peel
Contam Limit Freq 1:				Site Postal Code:	
Contaminant UN No 1:				Site Region:	Central
Environment Impact:	Not Anticipated			Site Municipality:	Mississauga
Nature of Impact:	Groundwater Pollution; Soil Contamination; Surface Water Pollution			Site Lot:	
Receiving Medium:	Land & Water			Site Conc:	
Receiving Env:				Northing:	
MOE Response:				Easting:	
Dt MOE Arvl on Scn:				Site Geo Ref Accu:	
MOE Reported Dt:	11/25/2004			Site Map Datum:	
Dt Document Closed:				SAC Action Class:	
Incident Reason:	Spill			Source Type:	
Site Name:	2399 CAWTHRA RD QUEENSWAY AND CAWTHRA (NW CORNER)<UNOFFICIAL>				
Site County/District:					
Site Geo Ref Meth:					
Incident Summary:	GAIA - Potassium Permanganate spill				
Contaminant Qty:					
133	35 of 38	NNE/244.1	109.8 / 3.62	ZYLSTRA MOLDED PRODUCTS(OUT OF BUSINESS) 2399 CAWTHRA RD., #36 MISSISSAUGA ON L5A 2W9	REC
Rec Op Div:					
Co Admin:					
Phone No Admin:					
Rec Div:					
Rec Op Name:					
Choice of Contact:					
Site Bldg:					
Site PO Box:					
Receiver #:	R240001				
Facility Type:					
Approval Yrs:	06,07,08				

Map Key	Number of Records	Direction/ Distance (m)	Elev/Diff (m)	Site	DB
133	36 of 38	NNE/244.1	109.8 / 3.62	JNJ Daily Meat Wholesale Ltd. 2399 Cawthra Rd Unit 34-35 Mississauga ON L5A 2W9	SCT
Established:		01-SEP-08			
Plant Size (ft²):		5000			
Employment:					
--Details--					
Description:		Poultry Processing			
SIC/NAICS Code:		311615			
133	37 of 38	NNE/244.1	109.8 / 3.62	Tanor Bread 2399 Cawthra Rd Unit 41 Mississauga ON L5A 2W9	SCT
Established:					
Plant Size (ft²):					
Employment:					
--Details--					
Description:		Retail Bakeries			
SIC/NAICS Code:		311811			
133	38 of 38	NNE/244.1	109.8 / 3.62	2399 Cawthra Rd Mississauga ON L5A 2W9	EHS
Order No:		20101206044		Nearest Intersection:	
Status:		C		Municipality:	
Report Type:		Custom Report		Client Prov/State: ON	
Report Date:		12/30/2010		Search Radius (km): 0.25	
Date Received:		12/6/2010		X: -79.593643	
Previous Site Name:				Y: 43.591242	
Lot/Building Size:					
Additional Info Ordered:					
134	1 of 1	NE/141.5	108.9 / 2.64	2253 MELTON COURT MISSISSAUGA ON L4Y 1L9	HINC
External File Num:		FS INC 0904-02173			
Fuel Occurrence Type:		Pipeline Strike			
Date of Occurrence:		4/19/2009			
Fuel Type Involved:		Natural Gas			
Status Desc:		Completed - Causal Analysis(End)			
Job Type Desc:		Incident/Near-Miss Occurrence (FS)			
Oper. Type Involved:		Construction Site (pipeline strike)			
Service Interruptions:		Yes			
Property Damage:		No			
Fuel Life Cycle Stage:		Transmission, Distribution and Transportation			
Root Cause:		Root Cause: Equipment/Material/Component:No Procedures:No Maintenance:No Design:No Training:No Management:Yes Human Factors:Yes			
Reported Details:					
Fuel Category:		Gaseous Fuel			
Occurrence Type:		Incident			
Affiliation:		Industry Stakeholder (Licensee/Registration/Certificate Holder, Facility Owner, etc.)			
County Name:		Peel			
Approx. Quant. Rel:					
Nearby body of water:					
Enter Drainage Syst.:					

Map Key	Number of Records	Direction/ Distance (m)	Elev/Diff (m)	Site	DB
<i>Approx. Quant. Unit: Environmental Impact:</i>					
135	1 of 1	SW/195.2	100.5 / -5.69	HURONTARIO ST Mississauga ON	WWIS
Well ID:		7277549		Data Entry Status:	
Construction Date:				Data Src:	
Primary Water Use:		Monitoring		Date Received: 12/23/2016	
Sec. Water Use:				Selected Flag: Yes	
Final Well Status:		Observation Wells		Abandonment Rec:	
Water Type:				Contractor: 6607	
Casing Material:				Form Version: 7	
Audit No:		Z240270		Owner:	
Tag:		A209812		Street Name: HURONTARIO ST	
Construction Method:				County: PEEL	
Elevation (m):				Municipality: MISSISSAUGA CITY	
Elevation Reliability:				Site Info:	
Depth to Bedrock:				Lot:	
Well Depth:				Concession:	
Overburden/Bedrock:				Concession Name:	
Pump Rate:				Easting NAD83:	
Static Water Level:				Northing NAD83:	
Flowing (Y/N):				Zone:	
Flow Rate:				UTM Reliability:	
Clear/Cloudy:					
PDF URL (Map):					
<u>Bore Hole Information</u>					
Bore Hole ID:		1006318474		Elevation: 103.849571	
DP2BR:				Elevrc:	
Spatial Status:				Zone: 17	
Code OB:				East83: 612594	
Code OB Desc:				North83: 4825364	
Open Hole:				Org CS: UTM83	
Cluster Kind:				UTMRC: 4	
Date Completed:		11/14/2016		UTMRC Desc: margin of error : 30 m - 100 m	
Remarks:				Location Method: wwr	
Elevrc Desc:					
Location Source Date:					
Improvement Location Source:					
Improvement Location Method:					
Source Revision Comment:					
Supplier Comment:					
<u>Overburden and Bedrock Materials Interval</u>					
Formation ID:		1006512710			
Layer:		1			
Color:		6			
General Color:		BROWN			
Mat1:		28			
Most Common Material:		SAND			
Mat2:		11			
Mat2 Desc:		GRAVEL			
Mat3:		79			
Mat3 Desc:		PACKED			
Formation Top Depth:		0			
Formation End Depth:		1.2			

Map Key	Number of Records	Direction/ Distance (m)	Elev/Diff (m)	Site	DB
Formation End Depth UOM:		m			
<u>Overburden and Bedrock Materials Interval</u>					
Formation ID:		1006512711			
Layer:		2			
Color:		6			
General Color:		BROWN			
Mat1:		28			
Most Common Material:		SAND			
Mat2:					
Mat2 Desc:					
Mat3:		77			
Mat3 Desc:		LOOSE			
Formation Top Depth:		1.2			
Formation End Depth:		3.6			
Formation End Depth UOM:		m			
<u>Annular Space/Abandonment Sealing Record</u>					
Plug ID:		1006512718			
Layer:		1			
Plug From:		0			
Plug To:		0.3			
Plug Depth UOM:		m			
<u>Annular Space/Abandonment Sealing Record</u>					
Plug ID:		1006512719			
Layer:		2			
Plug From:		0.3			
Plug To:		1.8			
Plug Depth UOM:		m			
<u>Method of Construction & Well Use</u>					
Method Construction ID:		1006512717			
Method Construction Code:		6			
Method Construction:		Boring			
Other Method Construction:					
<u>Pipe Information</u>					
Pipe ID:		1006512709			
Casing No:		0			
Comment:					
Alt Name:					
<u>Construction Record - Casing</u>					
Casing ID:		1006512714			
Layer:		1			
Material:		5			
Open Hole or Material:		PLASTIC			
Depth From:		.1			
Depth To:		2.1			
Casing Diameter:		5.1			

Map Key	Number of Records	Direction/ Distance (m)	Elev/Diff (m)	Site	DB
Casing Diameter UOM:		cm			
Casing Depth UOM:		m			
<u>Construction Record - Screen</u>					
Screen ID:		1006512715			
Layer:		1			
Slot:		10			
Screen Top Depth:		2.1			
Screen End Depth:		3.6			
Screen Material:		5			
Screen Depth UOM:		m			
Screen Diameter UOM:		cm			
Screen Diameter:		6.4			
<u>Water Details</u>					
Water ID:		1006512713			
Layer:		1			
Kind Code:		8			
Kind:		Untested			
Water Found Depth:		2.4			
Water Found Depth UOM:		m			
<u>Hole Diameter</u>					
Hole ID:		1006512712			
Diameter:		18			
Depth From:		0			
Depth To:		3.6			
Hole Depth UOM:		m			
Hole Diameter UOM:		cm			

136	1 of 10	SW/102.2	101.8 / -4.38	KIPLING MEDICAL LABORATORIES DIVISION OF ARGYRO ENTERPRISES LTD 21 QUEENSWAY AVE WEST MISSISSAUGA ON L5B 1B6	GEN
Generator No:		ON0245616		PO Box No:	
Status:				Country:	
Approval Years:		88,89,90		Choice of Contact:	
Contam. Facility:				Co Admin:	
MHSW Facility:				Phone No Admin:	
SIC Code:		8681			
SIC Description:		MEDICAL LABORATORIES			
<u>Detail(s)</u>					
Waste Class:		312			
Waste Class Desc:		PATHOLOGICAL WASTES			

136	2 of 10	SW/102.2	101.8 / -4.38	KIPLING MEDICAL LABORATORIES 23-343 DIVISION OF ARGYRO ENTERPRISES LTD 21 QUEENSWAY AVE WEST MISSISSAUGA ON L5B 1B6	GEN
Generator No:		ON0245616		PO Box No:	
Status:				Country:	
Approval Years:		92,93,94,95,96,97		Choice of Contact:	
Contam. Facility:				Co Admin:	
MHSW Facility:				Phone No Admin:	

Map Key	Number of Records	Direction/ Distance (m)	Elev/Diff (m)	Site	DB
SIC Code: 8681 SIC Description: MEDICAL LABORATORIES					
<u>Detail(s)</u>					
Waste Class: 312 Waste Class Desc: PATHOLOGICAL WASTES					
136	3 of 10	SW/102.2	101.8 / -4.38	KIPLING MEDICAL LABORATORIES ARGYRO ENTERPRISES LIMITED, DIVISION OF 21 QUEENSWAY AVE WEST MISSISSAUGA ON L5B 1B6	GEN
Generator No: ON0245616 Status: Approval Years: 98 Contam. Facility: MHSW Facility: SIC Code: 8681 SIC Description: MEDICAL LABORATORIES				PO Box No: Country: Choice of Contact: Co Admin: Phone No Admin:	
<u>Detail(s)</u>					
Waste Class: 312 Waste Class Desc: PATHOLOGICAL WASTES					
136	4 of 10	SW/102.2	101.8 / -4.38	709640 ONTARIO LTD. 21 QUEENSWAY AVE., MISSISSAUGA C/O 27 EDGEHILL RD. ISLINGTON ON M9A 4N1	GEN
Generator No: ON1178200 Status: Approval Years: 89 Contam. Facility: MHSW Facility: SIC Code: 8651 SIC Description: PHYSICIAN, GP., OFF.				PO Box No: Country: Choice of Contact: Co Admin: Phone No Admin:	
<u>Detail(s)</u>					
Waste Class: 312 Waste Class Desc: PATHOLOGICAL WASTES					
136	5 of 10	SW/102.2	101.8 / -4.38	709640 ONTARIO LTD. 21 QUEENSWAY AVENUE MISSISSAUGA ON L5B 1B6	GEN
Generator No: ON1178200 Status: Approval Years: 92,93,97,98,99,00,01 Contam. Facility: MHSW Facility: SIC Code: 8651 SIC Description: PHYSICIAN, GP., OFF.				PO Box No: Country: Choice of Contact: Co Admin: Phone No Admin:	
<u>Detail(s)</u>					
Waste Class: 312 Waste Class Desc: PATHOLOGICAL WASTES					

Map Key	Number of Records	Direction/ Distance (m)	Elev/Diff (m)	Site	DB
136	6 of 10	SW/102.2	101.8 / -4.38	709640 ONTARIO LTD. 43-161 21 QUEENSWAY AVE., MISSISSAUGA C/O 27 EDGEHILL RD. ISLINGTON ON M9A 4N1	GEN
Generator No:	ON1178200			PO Box No:	
Status:				Country:	
Approval Years:	94,95,96			Choice of Contact:	
Contam. Facility:				Co Admin:	
MHSW Facility:				Phone No Admin:	
SIC Code:	8651				
SIC Description:	PHYSICIAN, GP., OFF.				
<u>Detail(s)</u>					
Waste Class:	312				
Waste Class Desc:	PATHOLOGICAL WASTES				
136	7 of 10	SW/102.2	101.8 / -4.38	1345000 Ontario Inc. 21 Queensway West Suite 110 Mississauga ON L5B1B6	GEN
Generator No:	ON8845873			PO Box No:	
Status:				Country:	Canada
Approval Years:	2016			Choice of Contact:	CO_OFFICIAL
Contam. Facility:	No			Co Admin:	Angela Sammut
MHSW Facility:	No			Phone No Admin:	905-897-8928 Ext.
SIC Code:	621110				
SIC Description:	OFFICES OF PHYSICIANS				
<u>Detail(s)</u>					
Waste Class:	312				
Waste Class Desc:	PATHOLOGICAL WASTES				
136	8 of 10	SW/102.2	101.8 / -4.38	1345000 Ontario Inc. 21 Queensway West Suite 110 Mississauga ON L5B1B6	GEN
Generator No:	ON8845873			PO Box No:	
Status:				Country:	Canada
Approval Years:	2015			Choice of Contact:	CO_OFFICIAL
Contam. Facility:	No			Co Admin:	Angela Sammut
MHSW Facility:	No			Phone No Admin:	905-897-8928 Ext.
SIC Code:	621110				
SIC Description:	OFFICES OF PHYSICIANS				
<u>Detail(s)</u>					
Waste Class:	312				
Waste Class Desc:	PATHOLOGICAL WASTES				
136	9 of 10	SW/102.2	101.8 / -4.38	1345000 Ontario Inc. 21 Queensway West Suite 110 Mississauga ON L5B1B6	GEN
Generator No:	ON8845873			PO Box No:	
Status:	Registered			Country:	Canada
Approval Years:	As of Dec 2018			Choice of Contact:	

Map Key	Number of Records	Direction/ Distance (m)	Elev/Diff (m)	Site	DB
Contam. Facility: MHSW Facility: SIC Code: SIC Description:				Co Admin: Phone No Admin:	
Detail(s)					
Waste Class: Waste Class Desc:		312 P Pathological wastes			
136	10 of 10	SW/102.2	101.8 / -4.38	1345000 Ontario Inc. 21 Queensway West Suite 110 Mississauga ON L5B1B6	GEN
Generator No: Status: Approval Years: Contam. Facility: MHSW Facility: SIC Code: SIC Description:		ON8845873 Registered As of Jul 2020		PO Box No: Country: Choice of Contact: Co Admin: Phone No Admin:	Canada
Detail(s)					
Waste Class: Waste Class Desc:		312 P Pathological wastes			
137	1 of 2	SW/147.6	102.8 / -3.38	2316 HURONTARIO ST. \ MISSISSAUGA CITY ON L5B 1N1	SPL
Ref No: Site No: Incident Dt: Year: Incident Cause: Incident Event: Contaminant Code: Contaminant Name: Contaminant Limit 1: Contam Limit Freq 1: Contaminant UN No 1: Environment Impact: Nature of Impact: Receiving Medium: Receiving Env: MOE Response: Dt MOE Arvl on Scn: MOE Reported Dt: Dt Document Closed: Incident Reason: Site Name: Site County/District: Site Geo Ref Meth: Incident Summary: Contaminant Qty:		126197 5/10/1996 LAND 5/10/1996		Discharger Report: Material Group: Health/Env Conseq: Client Type: Sector Type: Agency Involved: Nearest Watercourse: Site Address: Site District Office: Site Postal Code: Site Region: Site Municipality: Site Lot: Site Conc: Northing: Easting: Site Geo Ref Accu: Site Map Datum: SAC Action Class: Source Type:	21102
137	2 of 2	SW/147.6	102.8 / -3.38	The Corporation of the City of Mississauga 2316 Hurontario Street Mississauga ON L5B 1N1	CA
Certificate #:		0692-6JNLEL			

Map Key	Number of Records	Direction/ Distance (m)	Elev/Diff (m)	Site	DB
Application Year:		2005			
Issue Date:		12/2/2005			
Approval Type:		Air			
Status:		Approved			
Application Type:					
Client Name:					
Client Address:					
Client City:					
Client Postal Code:					
Project Description:					
Contaminants:					
Emission Control:					

138	1 of 1	SW/150.1	102.8 / -3.38	The Corporation of the City of Mississauga 2316 Hurontario Street Mississauga ON L5B 3C1	ECA
Approval No:		0692-6JNLEL		MOE District:	Halton-Peel
Approval Date:		2005-12-02		City:	
Status:		Approved		Longitude:	-79.60767
Record Type:		ECA		Latitude:	43.574222999999996
Link Source:		IDS		Geometry X:	
SWP Area Name:		Credit Valley		Geometry Y:	
Approval Type:		ECA-AIR			
Project Type:		AIR			
Address:		2316 Hurontario Street			
Full Address:					
Full PDF Link:		https://www.accessenvironment.ene.gov.on.ca/instruments/1859-6HRRDX-14.pdf			

139	1 of 7	SW/171.9	103.7 / -2.48	Nile Bank Management Inc. 2338 Hurontario St. Suite 201 Mississauga ON L5B 1N1	GEN
Generator No:		ON7092357		PO Box No:	
Status:				Country:	
Approval Years:		2010		Choice of Contact:	
Contam. Facility:				Co Admin:	
MHSW Facility:				Phone No Admin:	
SIC Code:		621110			
SIC Description:		Offices of Physicians			
Detail(s)					
Waste Class:		312			
Waste Class Desc:		PATHOLOGICAL WASTES			

139	2 of 7	SW/171.9	103.7 / -2.48	Nile Bank Management Inc. 2338 Hurontario St., Suite 201 Mississauga ON	GEN
Generator No:		ON7092357		PO Box No:	
Status:				Country:	
Approval Years:		2012		Choice of Contact:	
Contam. Facility:				Co Admin:	
MHSW Facility:				Phone No Admin:	
SIC Code:		621110			
SIC Description:		Offices of Physicians			
Detail(s)					

Map Key	Number of Records	Direction/ Distance (m)	Elev/Diff (m)	Site	DB
Waste Class:		312			
Waste Class Desc:		PATHOLOGICAL WASTES			
139	3 of 7	SW/171.9	103.7 / -2.48	2338 Hurontario St Mississauga ON L5B1N1	EHS
Order No:	20140815051			Nearest Intersection:	
Status:	C			Municipality:	Peel
Report Type:	Standard Report			Client Prov/State:	ON
Report Date:	22-AUG-14			Search Radius (km):	.25
Date Received:	15-AUG-14			X:	-79.609277
Previous Site Name:				Y:	43.574488
Lot/Building Size:					
Additional Info Ordered:					
139	4 of 7	SW/171.9	103.7 / -2.48	Nile Bank Management Inc. 2338 Hurontario St., Suite 201 Mississauga ON	GEN
Generator No:	ON7092357			PO Box No:	
Status:				Country:	
Approval Years:	2013			Choice of Contact:	
Contam. Facility:				Co Admin:	
MHSW Facility:				Phone No Admin:	
SIC Code:	621110				
SIC Description:	OFFICES OF PHYSICIANS				
Detail(s)					
Waste Class:		312			
Waste Class Desc:		PATHOLOGICAL WASTES			
139	5 of 7	SW/171.9	103.7 / -2.48	Nile Bank Management Inc. 2338 Hurontario St., Suite 201 Mississauga ON L5B 1N1	GEN
Generator No:	ON7092357			PO Box No:	
Status:				Country:	Canada
Approval Years:	2015			Choice of Contact:	CO_OFFICIAL
Contam. Facility:	No			Co Admin:	
MHSW Facility:	No			Phone No Admin:	
SIC Code:	621110				
SIC Description:	OFFICES OF PHYSICIANS				
Detail(s)					
Waste Class:		312			
Waste Class Desc:		PATHOLOGICAL WASTES			
139	6 of 7	SW/171.9	103.7 / -2.48	Nile Bank Management Inc. 2338 Hurontario St., Suite 201 Mississauga ON L5B 1N1	GEN
Generator No:	ON7092357			PO Box No:	
Status:				Country:	Canada
Approval Years:	2014			Choice of Contact:	CO_OFFICIAL
Contam. Facility:	No			Co Admin:	
MHSW Facility:	No			Phone No Admin:	
SIC Code:	621110				
SIC Description:	OFFICES OF PHYSICIANS				

Map Key	Number of Records	Direction/ Distance (m)	Elev/Diff (m)	Site	DB
<u>Detail(s)</u>					
Waste Class:		312			
Waste Class Desc:		PATHOLOGICAL WASTES			
139	7 of 7	SW/171.9	103.7 / -2.48	Alectra Utilities Corporation 2338 Hurontario St Mississauga ON	SPL
Ref No:	1123-AMNNZC		Discharger Report:		
Site No:			Material Group:		
Incident Dt:	5/24/2017		Health/Env Conseq: 2 - Minor Environment		
Year:			Client Type: Corporation		
Incident Cause:			Sector Type: Miscellaneous Communal		
Incident Event:	Leak/Break		Agency Involved:		
Contaminant Code:	13		Nearest Watercourse:		
Contaminant Name:	MINERAL OIL		Site Address: 2338 Hurontario St		
Contaminant Limit 1:			Site District Office: Halton-Peel		
Contam Limit Freq 1:			Site Postal Code:		
Contaminant UN No 1:	n/a		Site Region: Central		
Environment Impact:			Site Municipality: Mississauga		
Nature of Impact:			Site Lot:		
Receiving Medium:			Site Conc:		
Receiving Env:	Land		Northing: 4825589.32		
MOE Response:			Easting: 612337.42		
Dt MOE Arvl on Scn:			Site Geo Ref Accu:		
MOE Reported Dt:	5/24/2017		Site Map Datum:		
Dt Document Closed:			SAC Action Class:		
Incident Reason:	Corrosion		Source Type: Transformer		
Site Name:	location<UNOFFICIAL>				
Site County/District:	Regional Municipality of Peel				
Site Geo Ref Meth:					
Incident Summary:	Alectra: 157 L of non-pcb oil leaked to ground, cleaned				
Contaminant Qty:	157 L				
140	1 of 11	SW/114.7	100.8 / -5.38	CHELSEY PARK NURSING HOME 2250 HURONTARIO ST. MISSISSAUGA ON L5B 1M8	GEN
Generator No:	ON0918000		PO Box No:		
Status:			Country:		
Approval Years:	86,87,88,89,90		Choice of Contact:		
Contam. Facility:			Co Admin:		
MHSW Facility:			Phone No Admin:		
SIC Code:	0000				
SIC Description:	*** NOT DEFINED ***				
140	2 of 11	SW/114.7	100.8 / -5.38	CHELSEY PARK NURSING HOME 10-288 2250 HURONTARIO ST. MISSISSAUGA ON L5B 1M8	GEN
Generator No:	ON0918000		PO Box No:		
Status:			Country:		
Approval Years:	92,93,94		Choice of Contact:		
Contam. Facility:			Co Admin:		
MHSW Facility:			Phone No Admin:		
SIC Code:	0000				
SIC Description:	*** NOT DEFINED ***				

Map Key	Number of Records	Direction/ Distance (m)	Elev/Diff (m)	Site	DB
140	3 of 11	SW/114.7	100.8 / -5.38	2250 Hurontario Street Mississauga ON L5B 1M8	EHS
Order No:	20100128048			Nearest Intersection:	
Status:	C			Municipality:	
Report Type:	Standard Report			Client Prov/State:	ON
Report Date:	2/3/2010			Search Radius (km):	0.25
Date Received:	1/28/2010			X:	-79.606762
Previous Site Name:				Y:	43.5733
Lot/Building Size:					
Additional Info Ordered:					
140	4 of 11	SW/114.7	100.8 / -5.38	2250 Hurontario St Mississauga ON L5B1M8	EHS
Order No:	20130913054			Nearest Intersection:	
Status:	C			Municipality:	
Report Type:	Standard Select Report			Client Prov/State:	ON
Report Date:	19-SEP-13			Search Radius (km):	.25
Date Received:	13-SEP-13			X:	-79.607102
Previous Site Name:				Y:	43.573206
Lot/Building Size:					
Additional Info Ordered:					
140	5 of 11	SW/114.7	100.8 / -5.38	Leisureworld Mississauga 2250 Hurontario Street Mississauga ON L5B 1M8	GEN
Generator No:	ON4325296			PO Box No:	
Status:				Country:	Canada
Approval Years:	2014			Choice of Contact:	CO_OFFICIAL
Contam. Facility:	No			Co Admin:	
MHSW Facility:	No			Phone No Admin:	
SIC Code:	623310				
SIC Description:	623310				
Detail(s)					
Waste Class:	252				
Waste Class Desc:	WASTE OILS & LUBRICANTS				
140	6 of 11	SW/114.7	100.8 / -5.38	2250 Hurontario Street Mississauga ON L5B 1M8	EHS
Order No:	20200114262			Nearest Intersection:	
Status:	C			Municipality:	
Report Type:	Standard Report			Client Prov/State:	ON
Report Date:	17-JAN-20			Search Radius (km):	.25
Date Received:	14-JAN-20			X:	-79.6069986
Previous Site Name:				Y:	43.5731058
Lot/Building Size:					
Additional Info Ordered:	Fire Insur. Maps and/or Site Plans; Topographic Maps				
140	7 of 11	SW/114.7	100.8 / -5.38	2250 Hurontario Street Mississauga ON L5B 1M8	EHS
Order No:	20191218096			Nearest Intersection:	
Status:	C			Municipality:	
Report Type:	Site Report			Client Prov/State:	ON

Map Key	Number of Records	Direction/ Distance (m)	Elev/Diff (m)	Site	DB
Report Date: 19-DEC-19 Search Radius (km): .001 Date Received: 18-DEC-19 X: -79.6069986 Previous Site Name: Y: 43.5731058 Lot/Building Size: Additional Info Ordered: Fire Insur. Maps and/or Site Plans; Aerial Photos					
140	8 of 11	SW/114.7	100.8 / -5.38	2250 Hurontario Street Mississauga ON L5B 1M8	EHS
Order No: 20200114262 Nearest Intersection: Status: C Municipality: Report Type: Standard Report Client Prov/State: ON Report Date: 17-JAN-20 Search Radius (km): .25 Date Received: 14-JAN-20 X: -79.6069986 Previous Site Name: Y: 43.5731058 Lot/Building Size: Additional Info Ordered: Fire Insur. Maps and/or Site Plans; Topographic Maps					
140	9 of 11	SW/114.7	100.8 / -5.38	2250 Hurontario Street Mississauga ON L5B 1M8	EHS
Order No: 20191218096 Nearest Intersection: Status: C Municipality: Report Type: Site Report Client Prov/State: ON Report Date: 19-DEC-19 Search Radius (km): .001 Date Received: 18-DEC-19 X: -79.6069986 Previous Site Name: Y: 43.5731058 Lot/Building Size: Additional Info Ordered: Fire Insur. Maps and/or Site Plans; Aerial Photos					
140	10 of 11	SW/114.7	100.8 / -5.38	2250 Hurontario Street Mississauga ON L5B 1M8	EHS
Order No: 20200114262 Nearest Intersection: Status: C Municipality: Report Type: Standard Report Client Prov/State: ON Report Date: 17-JAN-20 Search Radius (km): .25 Date Received: 14-JAN-20 X: -79.6069986 Previous Site Name: Y: 43.5731058 Lot/Building Size: Additional Info Ordered: Fire Insur. Maps and/or Site Plans; Topographic Maps					
140	11 of 11	SW/114.7	100.8 / -5.38	2250 Hurontario Street Mississauga ON L5B 1M8	EHS
Order No: 20191218096 Nearest Intersection: Status: C Municipality: Report Type: Site Report Client Prov/State: ON Report Date: 19-DEC-19 Search Radius (km): .001 Date Received: 18-DEC-19 X: -79.6069986 Previous Site Name: Y: 43.5731058 Lot/Building Size: Additional Info Ordered: Fire Insur. Maps and/or Site Plans; Aerial Photos					
141	1 of 1	SW/111.0	101.8 / -4.38	GRASS AREA SOUTH OF QUEENSWAY W WEST OF HURONTARIO ST Mississauga ON	WWIS

Map Key	Number of Records	Direction/ Distance (m)	Elev/Diff (m)	Site	DB
---------	-------------------	----------------------------	------------------	------	----

Well ID: 7327181
Construction Date:
Primary Water Use: Monitoring
Sec. Water Use:
Final Well Status: Observation Wells
Water Type:
Casing Material:
Audit No: Z267078
Tag: A245936
Construction Method:
Elevation (m):
Elevation Reliability:
Depth to Bedrock:
Well Depth:
Overburden/Bedrock:
Pump Rate:
Static Water Level:
Flowing (Y/N):
Flow Rate:
Clear/Cloudy:

Data Entry Status:
Data Src:
Date Received: 1/21/2019
Selected Flag: Yes
Abandonment Rec:
Contractor: 6607
Form Version: 7
Owner:
Street Name: GRASS AREA SOUTH OF QUEENSWAY W
WEST OF HURONTARIO ST
PEEL
MISSISSAUGA CITY
County:
Municipality:
Site Info:
Lot:
Concession:
Concession Name:
Easting NAD83:
Northing NAD83:
Zone:
UTM Reliability:

PDF URL (Map):

Bore Hole Information

Bore Hole ID: 1007359050
DP2BR:
Spatial Status:
Code OB:
Code OB Desc:
Open Hole:
Cluster Kind:
Date Completed: 10/28/2018
Remarks:
Elevrc Desc:
Location Source Date:
Improvement Location Source:
Improvement Location Method:
Source Revision Comment:
Supplier Comment:

Elevation:
Elevrc:
Zone: 17
East83: 612386
North83: 4825449
Org CS: UTM83
UTMRC: 4
UTMRC Desc: margin of error : 30 m - 100 m
Location Method: wwr

**Overburden and Bedrock
Materials Interval**

Formation ID: 1007792697
Layer: 1
Color: 6
General Color: BROWN
Mat1: 28
Most Common Material: SAND
Mat2: 77
Mat2 Desc: LOOSE
Mat3: 66
Mat3 Desc: DENSE
Formation Top Depth: 0
Formation End Depth: 3.3
Formation End Depth UOM: m

**Annular Space/Abandonment
Sealing Record**

Map Key	Number of Records	Direction/ Distance (m)	Elev/Diff (m)	Site	DB
Plug ID:		1007793998			
Layer:		1			
Plug From:		0			
Plug To:		0.3			
Plug Depth UOM:		m			
<u>Annular Space/Abandonment Sealing Record</u>					
Plug ID:		1007793999			
Layer:		2			
Plug From:		0.3			
Plug To:		1.5			
Plug Depth UOM:		m			
<u>Method of Construction & Well Use</u>					
Method Construction ID:		1007795458			
Method Construction Code:		6			
Method Construction:		Boring			
Other Method Construction:					
<u>Pipe Information</u>					
Pipe ID:		1007791459			
Casing No:		0			
Comment:					
Alt Name:					
<u>Construction Record - Casing</u>					
Casing ID:		1007795989			
Layer:		1			
Material:		5			
Open Hole or Material:		PLASTIC			
Depth From:		0			
Depth To:		1.8			
Casing Diameter:		5.1			
Casing Diameter UOM:		cm			
Casing Depth UOM:		m			
<u>Construction Record - Screen</u>					
Screen ID:		1007796541			
Layer:		1			
Slot:		10			
Screen Top Depth:		1.8			
Screen End Depth:		3.3			
Screen Material:		5			
Screen Depth UOM:		m			
Screen Diameter UOM:		cm			
Screen Diameter:		6.4			
<u>Results of Well Yield Testing</u>					
Pump Test ID:		1007797130			
Pump Set At:					
Static Level:					
Final Level After Pumping:					
Recommended Pump Depth:					

Map Key	Number of Records	Direction/ Distance (m)	Elev/Diff (m)	Site	DB
Pumping Rate:					
Flowing Rate:					
Recommended Pump Rate:					
Levels UOM:		m			
Rate UOM:		LPM			
Water State After Test Code:					
Water State After Test:					
Pumping Test Method:		0			
Pumping Duration HR:					
Pumping Duration MIN:					
Flowing:					

Water Details

Water ID: 1007796864
Layer: 2
Kind Code: 6
Kind: GAS
Water Found Depth:
Water Found Depth UOM:

Water Details

Water ID: 1007796863
Layer: 1
Kind Code: 8
Kind: Untested
Water Found Depth: 2.2
Water Found Depth UOM: m

Hole Diameter

Hole ID: 1007794894
Diameter: 21
Depth From: 0
Depth To: 3.3
Hole Depth UOM: m
Hole Diameter UOM: cm

142	1 of 1	SW/119.4	101.8 / -4.38	ON	BORE
Borehole ID:	654802			Inclin FLG:	No
OGF ID:	215555147			SP Status:	Initial Entry
Status:				Surv Elev:	No
Type:	Borehole			Piezometer:	No
Use:	Geotechnical/Geological Investigation			Primary Name:	
Completion Date:	JUL-1968			Municipality:	
Static Water Level:				Lot:	
Primary Water Use:	Not Used			Township:	
Sec. Water Use:				Latitude DD:	43.573342
Total Depth m:	6.4			Longitude DD:	-79.608062
Depth Ref:	Ground Surface			UTM Zone:	17
Depth Elev:				Easting:	612395
Drill Method:	Diamond Drill			Northing:	4825428
Orig Ground Elev m:	104			Location Accuracy:	
Elev Reliabil Note:				Accuracy:	Not Applicable
DEM Ground Elev m:	104				
Concession:					
Location D:					
Survey D:					
Comments:					

Map Key	Number of Records	Direction/ Distance (m)	Elev/Diff (m)	Site	DB
---------	-------------------	----------------------------	------------------	------	----

Borehole Geology Stratum

Geology Stratum ID: 218544696
Top Depth: 3.4
Bottom Depth: 6.4
Material Color: Grey
Material 1: Till
Material 2: Clay
Material 3: Silt
Material 4: Gravel
Gsc Material Description:
Stratum Description: TILL,CLAY,SILT, GRAVEL. GREY,GLACIAL,HARD,AGE GLACIAL.000001800111081 **Note: Many records provided by the department have a truncated [Stratum Description] field.

Mat Consistency: Hard
Material Moisture:
Material Texture:
Non Geo Mat Type:
Geologic Formation:
Geologic Group:
Geologic Period:
Depositional Gen: glacial

Geology Stratum ID: 218544695
Top Depth: 0
Bottom Depth: 3.4
Material Color: Brown
Material 1: Sand
Material 2: Silt
Material 3:
Material 4:
Gsc Material Description:
Stratum Description: SAND-MEDIUM,SILT. BROWN,ALLUVIAL,COMPACT, AGE POST-GLACIAL.

Mat Consistency: Compact
Material Moisture:
Material Texture: Medium
Non Geo Mat Type:
Geologic Formation:
Geologic Group:
Geologic Period:
Depositional Gen: alluvial

Source

Source Type: Data Survey
Source Orig: Geological Survey of Canada
Source Date: 1956-1972
Confidence: M
Observatio:
Source Name: Urban Geology Automated Information System (UGAIS)
Source Details: File: TOR3.txt RecordID: 254670 NTS_Sheet: 30M12A
Confiden 1: Reliable information but incomplete.

Source Appl: Spatial/Tabular
Source Ident: 1
Scale or Res: Varies
Horizontal: NAD27
Verticalda: Mean Average Sea Level

Source List

Source Identifier: 1
Source Type: Data Survey
Source Date: 1956-1972
Scale or Resolution: Varies
Source Name: Urban Geology Automated Information System (UGAIS)
Source Originators: Geological Survey of Canada

Horizontal Datum: NAD27
Vertical Datum: Mean Average Sea Level
Projection Name: Universal Transverse Mercator

143 1 of 1 **NE/163.4** **108.7 / 2.45** **ON** **BORE**

Borehole ID: 654810
OGF ID: 215555155
Status:
Type: Borehole
Use: Geotechnical/Geological Investigation
Completion Date: FEB-1969
Static Water Level:
Primary Water Use: Not Used
Sec. Water Use:
Total Depth m: 6.4
Depth Ref: Ground Surface
Depth Elev:
Drill Method: Power auger

Inclin FLG: No
SP Status: Initial Entry
Surv Elev: No
Piezometer: No
Primary Name:
Municipality:
Lot:
Township:
Latitude DD: 43.590081
Longitude DD: -79.58897
UTM Zone: 17
Easting: 613905
Northing: 4827313

Map Key	Number of Records	Direction/ Distance (m)	Elev/Diff (m)	Site	DB
Orig Ground Elev m: Elev Reliabil Note: DEM Ground Elev m: Concession: Location D: Survey D: Comments:	155 107			Location Accuracy: Accuracy:	Not Applicable
<u>Borehole Geology Stratum</u>					
Geology Stratum ID: Top Depth: Bottom Depth: Material Color: Material 1: Material 2: Material 3: Material 4: Gsc Material Description: Stratum Description:	218544716 2.5 5.6 Grey Till Clay Silt			Mat Consistency: Material Moisture: Material Texture: Non Geo Mat Type: Geologic Formation: Geologic Group: Geologic Period: Depositional Gen:	Hard glacial
		TILL,CLAY,SILT. GREY,GLACIAL,HARD,AGE GLACIAL.			
Geology Stratum ID: Top Depth: Bottom Depth: Material Color: Material 1: Material 2: Material 3: Material 4: Gsc Material Description: Stratum Description:	218544717 5.6 6.4 Grey Shale			Mat Consistency: Material Moisture: Material Texture: Non Geo Mat Type: Geologic Formation: Geologic Group: Geologic Period: Depositional Gen:	
		SHALE. GREY. 0000000400083027 **Note: Many records provided by the department have a truncated [Stratum Description] field.			
Geology Stratum ID: Top Depth: Bottom Depth: Material Color: Material 1: Material 2: Material 3: Material 4: Gsc Material Description: Stratum Description:	218544715 0 2.5 Brown Fill Clay Silt Organic			Mat Consistency: Material Moisture: Material Texture: Non Geo Mat Type: Geologic Formation: Geologic Group: Geologic Period: Depositional Gen:	Soft fill
		FILL,CLAY,SILT, ORGANIC. BROWN,SOFT.			
<u>Source</u>					
Source Type: Source Orig: Source Date: Confidence: Observatio: Source Name: Source Details: Confiden 1:	Data Survey Geological Survey of Canada 1956-1972 M			Source Appl: Source Iden: Scale or Res: Horizontal: Verticalda:	Spatial/Tabular 1 Varies NAD27 Mean Average Sea Level
		Urban Geology Automated Information System (UGAIS) File: TOR3.txt RecordID: 254750 NTS_Sheet: 30M12H Reliable information but incomplete.			
<u>Source List</u>					
Source Identifier: Source Type: Source Date: Scale or Resolution: Source Name: Source Originators:	1 Data Survey 1956-1972 Varies Urban Geology Automated Information System (UGAIS) Geological Survey of Canada			Horizontal Datum: Vertical Datum: Projection Name:	NAD27 Mean Average Sea Level Universal Transverse Mercator

Map Key	Number of Records	Direction/ Distance (m)	Elev/Diff (m)	Site	DB
---------	-------------------	-------------------------	---------------	------	----

[144](#) 1 of 1 NE/238.9 109.8 / 3.62 ON WWIS

Well ID: 7160191
 Construction Date:
 Primary Water Use:
 Sec. Water Use:
 Final Well Status:
 Water Type:
 Casing Material:
 Audit No: M01934
 Tag: A084012
 Construction Method:
 Elevation (m):
 Elevation Reliability:
 Depth to Bedrock:
 Well Depth:
 Overburden/Bedrock:
 Pump Rate:
 Static Water Level:
 Flowing (Y/N):
 Flow Rate:
 Clear/Cloudy:

Data Entry Status: Yes
 Data Src:
 Date Received: 3/10/2011
 Selected Flag: Yes
 Abandonment Rec:
 Contractor: 6032
 Form Version: 5
 Owner:
 Street Name:
 County: PEEL
 Municipality: MISSISSAUGA CITY
 Site Info:
 Lot:
 Concession:
 Concession Name:
 Easting NAD83:
 Northing NAD83:
 Zone:
 UTM Reliability:

PDF URL (Map): https://d2khazk8e83rdv.cloudfront.net/moe_mapping/downloads/2Water/Wells_pdfs/7167160191.pdf

Bore Hole Information

Bore Hole ID: 1003484566
 DP2BR:
 Spatial Status:
 Code OB:
 Code OB Desc:
 Open Hole:
 Cluster Kind:
 Date Completed: 2/10/2011
 Remarks:
 Elevrc Desc:
 Location Source Date:
 Improvement Location Source:
 Improvement Location Method:
 Source Revision Comment:
 Supplier Comment:

Elevation: 109.971939
 Elevrc:
 Zone: 17
 East83: 613631
 North83: 4827499
 Org CS: UTM83
 UTMRC: 3
 UTMRC Desc: margin of error : 10 - 30 m
 Location Method: wwr

[145](#) 1 of 1 SW/154.3 102.1 / -4.16 33 Queensway West Mississauga ON EHS

Order No: 20160122132
 Status: C
 Report Type: Custom Report
 Report Date: 28-JAN-16
 Date Received: 22-JAN-16
 Previous Site Name:
 Lot/Building Size:
 Additional Info Ordered:

Nearest Intersection:
 Municipality:
 Client Prov/State: ON
 Search Radius (km): .25
 X: -79.608788
 Y: 43.573532

[146](#) 1 of 1 SW/148.4 101.8 / -4.38 GRASS AREA SOUTH OF QUEENSWAY W WEST OF HURONTARIO ST Mississauga ON WWIS

Well ID: 7327180

Data Entry Status:

Map Key	Number of Records	Direction/ Distance (m)	Elev/Diff (m)	Site	DB
Construction Date:				Data Src:	
Primary Water Use:	Monitoring			Date Received:	1/21/2019
Sec. Water Use:				Selected Flag:	Yes
Final Well Status:	Observation Wells			Abandonment Rec:	
Water Type:				Contractor:	6607
Casing Material:				Form Version:	7
Audit No:	Z282500			Owner:	
Tag:	A242148			Street Name:	GRASS AREA SOUTH OF QUEENSWAY W WEST OF HURONTARIO ST
Construction Method:				County:	PEEL
Elevation (m):				Municipality:	MISSISSAUGA CITY
Elevation Reliability:				Site Info:	
Depth to Bedrock:				Lot:	
Well Depth:				Concession:	
Overburden/Bedrock:				Concession Name:	
Pump Rate:				Easting NAD83:	
Static Water Level:				Northing NAD83:	
Flowing (Y/N):				Zone:	
Flow Rate:				UTM Reliability:	
Clear/Cloudy:					
PDF URL (Map):					
<u>Bore Hole Information</u>					
Bore Hole ID:	1007359047			Elevation:	
DP2BR:				Elevrc:	
Spatial Status:				Zone:	17
Code OB:				East83:	612371
Code OB Desc:				North83:	4825410
Open Hole:				Org CS:	UTM83
Cluster Kind:				UTMRC:	4
Date Completed:	10/29/2018			UTMRC Desc:	margin of error : 30 m - 100 m
Remarks:				Location Method:	wwr
Elevrc Desc:					
Location Source Date:					
Improvement Location Source:					
Improvement Location Method:					
Source Revision Comment:					
Supplier Comment:					
<u>Overburden and Bedrock</u>					
<u>Materials Interval</u>					
Formation ID:	1007792696				
Layer:	1				
Color:	6				
General Color:	BROWN				
Mat1:	28				
Most Common Material:	SAND				
Mat2:	77				
Mat2 Desc:	LOOSE				
Mat3:	66				
Mat3 Desc:	DENSE				
Formation Top Depth:	0				
Formation End Depth:	3.3				
Formation End Depth UOM:	m				
<u>Annular Space/Abandonment</u>					
<u>Sealing Record</u>					
Plug ID:	1007793997				
Layer:	2				

Map Key	Number of Records	Direction/ Distance (m)	Elev/Diff (m)	Site	DB
Plug From:		0.3			
Plug To:		1.5			
Plug Depth UOM:		m			
<u>Annular Space/Abandonment Sealing Record</u>					
Plug ID:		1007793996			
Layer:		1			
Plug From:		0			
Plug To:		0.3			
Plug Depth UOM:		m			
<u>Method of Construction & Well Use</u>					
Method Construction ID:		1007795457			
Method Construction Code:		6			
Method Construction:		Boring			
Other Method Construction:					
<u>Pipe Information</u>					
Pipe ID:		1007791458			
Casing No:		0			
Comment:					
Alt Name:					
<u>Construction Record - Casing</u>					
Casing ID:		1007795988			
Layer:		1			
Material:		5			
Open Hole or Material:		PLASTIC			
Depth From:		0			
Depth To:		1.8			
Casing Diameter:		5.1			
Casing Diameter UOM:		cm			
Casing Depth UOM:		m			
<u>Construction Record - Screen</u>					
Screen ID:		1007796538			
Layer:		2			
Slot:					
Screen Top Depth:					
Screen End Depth:					
Screen Material:					
Screen Depth UOM:					
Screen Diameter UOM:		cm			
Screen Diameter:					
<u>Construction Record - Screen</u>					
Screen ID:		1007796537			
Layer:		1			
Slot:		10			
Screen Top Depth:		1.8			
Screen End Depth:		3.3			
Screen Material:		5			
Screen Depth UOM:		m			

Map Key	Number of Records	Direction/ Distance (m)	Elev/Diff (m)	Site	DB
Screen Diameter UOM:		cm			
Screen Diameter:		6.4			
<u>Results of Well Yield Testing</u>					
Pump Test ID:		1007797127			
Pump Set At:					
Static Level:					
Final Level After Pumping:					
Recommended Pump Depth:					
Pumping Rate:					
Flowing Rate:					
Recommended Pump Rate:					
Levels UOM:		m			
Rate UOM:		LPM			
Water State After Test Code:					
Water State After Test:					
Pumping Test Method:		0			
Pumping Duration HR:					
Pumping Duration MIN:					
Flowing:					
<u>Water Details</u>					
Water ID:		1007796861			
Layer:		1			
Kind Code:		8			
Kind:		Untested			
Water Found Depth:		2.2			
Water Found Depth UOM:		m			
<u>Hole Diameter</u>					
Hole ID:		1007794893			
Diameter:		21			
Depth From:		0			
Depth To:		3.3			
Hole Depth UOM:		m			
Hole Diameter UOM:		cm			
147	1 of 14	SW/249.5	100.8 / -5.38	Trillium Health Centre 15 Bronte College Court Mississauga Regional Municipality of Peel CITY OF MISSISSAUGA ON	EBR
EBR Registry No:		010-1917		Decision Posted:	
Ministry Ref No:		2798-785LPH		Exception Posted:	
Notice Type:		Instrument Decision		Section:	
Notice Stage:		803008445		Act 1:	
Notice Date:		August 21, 2008		Act 2:	
Proposal Date:		October 23, 2007		Site Location Map:	
Year:		2007			
Instrument Type:		(EPA s. 9) - Approval for discharge into the natural environment other than water (i.e. Air)			
Off Instrument Name:					
Posted By:					
Company Name:		Trillium Health Centre			
Site Address:					
Location Other:					
Proponent Name:					
Proponent Address:		170 Sherway Drive, Toronto Ontario, Canada M9C 1A6			
Comment Period:					
URL:					

Map Key	Number of Records	Direction/ Distance (m)	Elev/Diff (m)	Site	DB
---------	-------------------	-------------------------	---------------	------	----

Site Location Details:

15 Bronte College Court Mississauga Regional Municipality of Peel CITY OF MISSISSAUGA

147	2 of 14	SW/249.5	100.8 / -5.38	Trillium Health Centre 15 Bronte College Court Mississauga Regional Municipality of Peel CITY OF MISSISSAUGA ON	EBR
EBR Registry No:		010-3992		Decision Posted:	
Ministry Ref No:		8044-7FJGUR		Exception Posted:	
Notice Type:		Instrument Decision		Section:	
Notice Stage:				Act 1:	
Notice Date:		March 30, 2009		Act 2:	
Proposal Date:		June 27, 2008		Site Location Map:	
Year:		2008			
Instrument Type:		(EPA s. 9) - Approval for discharge into the natural environment other than water (i.e. Air)			
Off Instrument Name:					
Posted By:					
Company Name:		Trillium Health Centre			
Site Address:					
Location Other:					
Proponent Name:					
Proponent Address:		170 Sherway Drive, Toronto Ontario, Canada M9C 1A6			
Comment Period:					
URL:					

Site Location Details:

15 Bronte College Court Mississauga Regional Municipality of Peel CITY OF MISSISSAUGA

147	3 of 14	SW/249.5	100.8 / -5.38	Trillium Health Centre 15 Bronte College Crt Mississauga ON L5B 0E7	CA
Certificate #:		6188-7QFJNV			
Application Year:		2009			
Issue Date:		3/25/2009			
Approval Type:		Air			
Status:		Approved			
Application Type:					
Client Name:					
Client Address:					
Client City:					
Client Postal Code:					
Project Description:					
Contaminants:					
Emission Control:					

147	4 of 14	SW/249.5	100.8 / -5.38	15 BRONTE COLLEGE COURT MISSISSAUGA ON L5B 0E7	HINC
External File Num:		FS INC 0805-02024			
Fuel Occurrence Type:		Vapour Release			
Date of Occurrence:		4/30/2008			
Fuel Type Involved:		Natural Gas			
Status Desc:		Completed - Causal Analysis(End)			
Job Type Desc:		Incident/Near-Miss Occurrence (FS)			

Map Key	Number of Records	Direction/ Distance (m)	Elev/Diff (m)	Site	DB
Oper. Type Involved:		Construction Site (pipeline strike)			
Service Interruptions:		Yes			
Property Damage:		No			
Fuel Life Cycle Stage:		Transmission, Distribution and Transportation			
Root Cause:		Root Cause: Equipment/Material/Component:No Procedures:Yes Maintenance:No Design:No Training:Yes Management:Yes Human Factors:Yes			
Reported Details:					
Fuel Category:		Gaseous Fuel			
Occurrence Type:		Incident			
Affiliation:		Industry Stakeholder (Licensee/Registration/Certificate Holder, Facility Owner, etc.)			
County Name:		Peel			
Approx. Quant. Rel:					
Nearby body of water:					
Enter Drainage Syst.:					
Approx. Quant. Unit:					
Environmental Impact:					

147	5 of 14	SW/249.5	100.8 / -5.38	Trillium Health Centre 15 Bronte College Road Mississauga ON L5B 0E7	GEN
Generator No:	ON8478142			PO Box No:	
Status:				Country:	
Approval Years:	2010			Choice of Contact:	
Contam. Facility:				Co Admin:	
MHSW Facility:				Phone No Admin:	
SIC Code:	621990				
SIC Description:	All Other Ambulatory Health Care Services				
Detail(s)					
Waste Class:	312				
Waste Class Desc:	PATHOLOGICAL WASTES				

147	6 of 14	SW/249.5	100.8 / -5.38	Trillium Health Centre 15 Bronte College Road Mississauga ON L5B 0E7	GEN
Generator No:	ON8478142			PO Box No:	
Status:				Country:	
Approval Years:	2011			Choice of Contact:	
Contam. Facility:				Co Admin:	
MHSW Facility:				Phone No Admin:	
SIC Code:	621990				
SIC Description:	All Other Ambulatory Health Care Services				
Detail(s)					
Waste Class:	312				
Waste Class Desc:	PATHOLOGICAL WASTES				

147	7 of 14	SW/249.5	100.8 / -5.38	Trillium Health Partners 15 Bronte College Road Mississauga ON L5B 0E7	GEN
Generator No:	ON8478142			PO Box No:	
Status:				Country:	
Approval Years:	2012			Choice of Contact:	
Contam. Facility:				Co Admin:	
MHSW Facility:				Phone No Admin:	
SIC Code:	621990				

Map Key	Number of Records	Direction/ Distance (m)	Elev/Diff (m)	Site	DB
SIC Description:		All Other Ambulatory Health Care Services			
<u>Detail(s)</u>					
Waste Class:		312			
Waste Class Desc:		PATHOLOGICAL WASTES			
147	8 of 14	SW/249.5	100.8 / -5.38	Trillium Health Partners 15 Bronte College Road Mississauga ON	GEN
Generator No:	ON8478142			PO Box No:	
Status:				Country:	
Approval Years:	2013			Choice of Contact:	
Contam. Facility:				Co Admin:	
MHSW Facility:				Phone No Admin:	
SIC Code:	621990				
SIC Description:	ALL OTHER AMBULATORY HEALTH CARE SERVICES				
<u>Detail(s)</u>					
Waste Class:		312			
Waste Class Desc:		PATHOLOGICAL WASTES			
147	9 of 14	SW/249.5	100.8 / -5.38	Trillium Health Centre 15 Bronte College Crt Mississauga ON M9C 1A6	ECA
Approval No:	6188-7QFJNV			MOE District:	Halton-Peel
Approval Date:	2009-03-25			City:	
Status:	Approved			Longitude:	-79.6062
Record Type:	ECA			Latitude:	43.5722
Link Source:	IDS			Geometry X:	
SWP Area Name:	Credit Valley			Geometry Y:	
Approval Type:	ECA-AIR				
Project Type:	AIR				
Address:	15 Bronte College Crt				
Full Address:					
Full PDF Link:	https://www.accessenvironment.ene.gov.on.ca/instruments/8044-7FJGUR-14.pdf				
147	10 of 14	SW/249.5	100.8 / -5.38	Trillium Health Partners 15 Bronte College Road Mississauga ON L5B 0E7	GEN
Generator No:	ON8478142			PO Box No:	
Status:				Country:	Canada
Approval Years:	2016			Choice of Contact:	CO_ADMIN
Contam. Facility:	No			Co Admin:	Qosay Sarabi
MHSW Facility:	No			Phone No Admin:	905-813-1100 Ext.6080
SIC Code:	621990				
SIC Description:	ALL OTHER AMBULATORY HEALTH CARE SERVICES				
<u>Detail(s)</u>					
Waste Class:		312			
Waste Class Desc:		PATHOLOGICAL WASTES			
147	11 of 14	SW/249.5	100.8 / -5.38	Trillium Health Partners 15 Bronte College Road	GEN

Map Key	Number of Records	Direction/ Distance (m)	Elev/Diff (m)	Site	DB
<i>Mississauga ON L5B 0E7</i>					
Generator No:	ON8478142			PO Box No:	
Status:				Country:	Canada
Approval Years:	2015			Choice of Contact:	CO_ADMIN
Contam. Facility:	No			Co Admin:	Qosay Sarabi
MHSW Facility:	No			Phone No Admin:	905-813-1100 Ext.6080
SIC Code:	621990				
SIC Description:	ALL OTHER AMBULATORY HEALTH CARE SERVICES				
<u>Detail(s)</u>					
Waste Class:	312				
Waste Class Desc:	PATHOLOGICAL WASTES				
147	12 of 14	SW/249.5	100.8 / -5.38	Trillium Health Partners 15 Bronte College Road Mississauga ON L5B 0E7	GEN
Generator No:	ON8478142			PO Box No:	
Status:				Country:	Canada
Approval Years:	2014			Choice of Contact:	CO_OFFICIAL
Contam. Facility:	No			Co Admin:	Michael Brunner
MHSW Facility:	No			Phone No Admin:	905-848-7580 Ext.5145
SIC Code:	621990				
SIC Description:	ALL OTHER AMBULATORY HEALTH CARE SERVICES				
<u>Detail(s)</u>					
Waste Class:	312				
Waste Class Desc:	PATHOLOGICAL WASTES				
147	13 of 14	SW/249.5	100.8 / -5.38	Trillium Health Partners 15 Bronte College Road Mississauga ON L5B 0E7	GEN
Generator No:	ON8478142			PO Box No:	
Status:	Registered			Country:	Canada
Approval Years:	As of Dec 2018			Choice of Contact:	
Contam. Facility:				Co Admin:	
MHSW Facility:				Phone No Admin:	
SIC Code:					
SIC Description:					
<u>Detail(s)</u>					
Waste Class:	312 P				
Waste Class Desc:	Pathological wastes				
147	14 of 14	SW/249.5	100.8 / -5.38	Trillium Health Partners 15 Bronte College Road Mississauga ON L5B 0E7	GEN
Generator No:	ON8478142			PO Box No:	
Status:	Registered			Country:	Canada
Approval Years:	As of Jul 2020			Choice of Contact:	
Contam. Facility:				Co Admin:	
MHSW Facility:				Phone No Admin:	
SIC Code:					
SIC Description:					

Map Key	Number of Records	Direction/ Distance (m)	Elev/Diff (m)	Site	DB
<u>Detail(s)</u>					
Waste Class:		312 P			
Waste Class Desc:		Pathological wastes			
<u>148</u>	1 of 24	NE/249.5	109.8 / 3.62	INTERNATIONAL MACHINING INDUST 2398 HAINES RD UNIT 4 MISSISSAUGA ON L4Y 1Y6	SCT
Established:		1988			
Plant Size (ft²):		2000			
Employment:		4			
<u>--Details--</u>					
Description:		Machine Shops			
SIC/NAICS Code:		332710			
<u>148</u>	2 of 24	NE/249.5	109.8 / 3.62	ZAPP-HAINES INVESTMENTS LTD ATTN WANDA 2398 HAINES RD MISSISSAUGA ON L4Y 1Y6	PRT
Location ID:		9101			
Type:		private			
Expiry Date:					
Capacity (L):		4546.00			
Licence #:		0001019452			
<u>148</u>	3 of 24	NE/249.5	109.8 / 3.62	INTERNATIONAL MACHINING IND 2398 Haines Rd Unit 4 Mississauga ON L4Y 1Y6	SCT
Established:		1988			
Plant Size (ft²):		2000			
Employment:		4			
<u>--Details--</u>					
Description:		Machine Shops			
SIC/NAICS Code:		332710			
<u>148</u>	4 of 24	NE/249.5	109.8 / 3.62	JKS Industrial Inc. 2398 Haines Rd Unit 6 Mississauga ON L4Y 1Y6	SCT
Established:		1932			
Plant Size (ft²):		1200			
Employment:		2			
<u>--Details--</u>					
Description:		Abrasive Product Manufacturing			
SIC/NAICS Code:		327910			
Description:		Other Ornamental and Architectural Metal Products Manufacturing			
SIC/NAICS Code:		332329			

Map Key	Number of Records	Direction/ Distance (m)	Elev/Diff (m)	Site	DB
Description: Mining and Oil and Gas Field Machinery Manufacturing SIC/NAICS Code: 333130					
Description: Other Metalworking Machinery Manufacturing SIC/NAICS Code: 333519					
Description: All Other General-Purpose Machinery Manufacturing SIC/NAICS Code: 333990					
Description: Construction and Forestry Machinery, Equipment and Supplies Wholesaler-Distributors SIC/NAICS Code: 417210					
Description: Mining and Oil and Gas Well Machinery, Equipment and Supplies Wholesaler-Distributors SIC/NAICS Code: 417220					
Description: Industrial Machinery, Equipment and Supplies Wholesaler-Distributors SIC/NAICS Code: 417230					
148	5 of 24	NE/249.5	109.8 / 3.62	ONTARIO CUTTING & CORING LIMITED 2398 HANES RD. MISSISSAUGA ON L4Y 1Y6	GEN
Generator No: ON1028100 Status: Approval Years: 88,89,90 Contam. Facility: MHSW Facility: SIC Code: 4229 SIC Description: OTHER STRUC. WORK					
PO Box No: Country: Choice of Contact: Co Admin: Phone No Admin:					
Detail(s)					
Waste Class: 213 Waste Class Desc: PETROLEUM DISTILLATES					
Waste Class: 252 Waste Class Desc: WASTE OILS & LUBRICANTS					
148	6 of 24	NE/249.5	109.8 / 3.62	ONTARIO CUTTING & CORING LIMITED 2398 HANES ROAD MISSISSAUGA ON L4Y 1Y6	GEN
Generator No: ON1028100 Status: Approval Years: 92,93,97,98 Contam. Facility: MHSW Facility: SIC Code: 4229 SIC Description: OTHER STRUC. WORK					
PO Box No: Country: Choice of Contact: Co Admin: Phone No Admin:					
Detail(s)					
Waste Class: 213 Waste Class Desc: PETROLEUM DISTILLATES					
Waste Class: 252 Waste Class Desc: WASTE OILS & LUBRICANTS					
148	7 of 24	NE/249.5	109.8 / 3.62	ONTARIO CUTTING & CORING LIMITED 29-344 2398 HANES RD. MISSISSAUGA ON L4Y 1Y6	GEN

Map Key	Number of Records	Direction/ Distance (m)	Elev/Diff (m)	Site	DB
Generator No:	ON1028100			PO Box No:	
Status:				Country:	
Approval Years:	94,95,96			Choice of Contact:	
Contam. Facility:				Co Admin:	
MHSW Facility:				Phone No Admin:	
SIC Code:	4229				
SIC Description:		OTHER STRUC. WORK			
<u>Detail(s)</u>					
Waste Class:		213			
Waste Class Desc:		PETROLEUM DISTILLATES			
Waste Class:		252			
Waste Class Desc:		WASTE OILS & LUBRICANTS			
148	8 of 24	NE/249.5	109.8 / 3.62	ONTARIO CUTTING AND CORING LIMITED 2398 HAINES ROAD MISSISSAUGA ON L4Y 1Y6	GEN
Generator No:	ON1028100			PO Box No:	
Status:				Country:	
Approval Years:	99,00,01			Choice of Contact:	
Contam. Facility:				Co Admin:	
MHSW Facility:				Phone No Admin:	
SIC Code:	4229				
SIC Description:		OTHER STRUC. WORK			
<u>Detail(s)</u>					
Waste Class:		213			
Waste Class Desc:		PETROLEUM DISTILLATES			
Waste Class:		252			
Waste Class Desc:		WASTE OILS & LUBRICANTS			
148	9 of 24	NE/249.5	109.8 / 3.62	ONTARIO CUTTING AND CORING LIMITED 2398 HAINES ROAD UNIT 1 MISSISSAUGA ON L4Y 1Y6	GEN
Generator No:	ON1028100			PO Box No:	
Status:				Country:	
Approval Years:	02,03,04,05,06,07,08			Choice of Contact:	
Contam. Facility:				Co Admin:	
MHSW Facility:				Phone No Admin:	
SIC Code:					
SIC Description:					
<u>Detail(s)</u>					
Waste Class:		251			
Waste Class Desc:		OIL SKIMMINGS & SLUDGES			
Waste Class:		213			
Waste Class Desc:		PETROLEUM DISTILLATES			
Waste Class:		252			
Waste Class Desc:		WASTE OILS & LUBRICANTS			

Map Key	Number of Records	Direction/ Distance (m)	Elev/Diff (m)	Site	DB
148	10 of 24	NE/249.5	109.8 / 3.62	ZAPP-HAINES INVESTMENTS LTD ATTN WANDA 2398 HAINES RD MISSISSAUGA ON L4Y 1Y6	FSTH
License Issue Date:		12/21/1990			
Tank Status:		Licensed			
Tank Status As Of:		August 2007			
Operation Type:		Private Fuel Outlet			
Facility Type:		Gasoline Station - Self Serve			
--Details--					
Status:		Active			
Year of Installation:		1988			
Corrosion Protection:					
Capacity:		4546			
Tank Fuel Type:		Liquid Fuel Single Wall UST - Gasoline			
148	11 of 24	NE/249.5	109.8 / 3.62	ZAPP-HAINES INVESTMENTS LTD ATTN WANDA 2398 HAINES RD MISSISSAUGA ON L4Y 1Y6	FSTH
License Issue Date:		12/21/1990			
Tank Status:		Licensed			
Tank Status As Of:		December 2008			
Operation Type:		Private Fuel Outlet			
Facility Type:		Gasoline Station - Self Serve			
--Details--					
Status:		Active			
Year of Installation:		1988			
Corrosion Protection:					
Capacity:		4546			
Tank Fuel Type:		Liquid Fuel Single Wall UST - Gasoline			
148	12 of 24	NE/249.5	109.8 / 3.62	Gator Waste Inc. 2398 Hains Rd Mississauga ON	CA
Certificate #:		8937-753LN6			
Application Year:		2007			
Issue Date:		7/19/2007			
Approval Type:		Waste Management Systems			
Status:		Approved			
Application Type:					
Client Name:					
Client Address:					
Client City:					
Client Postal Code:					
Project Description:					
Contaminants:					
Emission Control:					
148	13 of 24	NE/249.5	109.8 / 3.62	ONTARIO CUTTING AND CORING LIMITED 2398 HAINES ROAD UNIT 1 MISSISSAUGA ON L4Y 1Y6	GEN
Generator No:		ON1028100		PO Box No:	

Map Key	Number of Records	Direction/ Distance (m)	Elev/Diff (m)	Site	DB
Status:				Country:	
Approval Years:	2009			Choice of Contact:	
Contam. Facility:				Co Admin:	
MHSW Facility:				Phone No Admin:	
SIC Code:	238910				
SIC Description:		Site Preparation Contractors			
<u>Detail(s)</u>					
Waste Class:		213			
Waste Class Desc:		PETROLEUM DISTILLATES			
Waste Class:		251			
Waste Class Desc:		OIL SKIMMINGS & SLUDGES			
Waste Class:		252			
Waste Class Desc:		WASTE OILS & LUBRICANTS			

148	14 of 24	NE/249.5	109.8 / 3.62	ONTARIO CUTTING AND CORING LIMITED 2398 HAINES ROAD UNIT 1 MISSISSAUGA ON L4Y 1Y6	GEN
Generator No:	ON1028100			PO Box No:	
Status:				Country:	
Approval Years:	2010			Choice of Contact:	
Contam. Facility:				Co Admin:	
MHSW Facility:				Phone No Admin:	
SIC Code:	238910				
SIC Description:		Site Preparation Contractors			
<u>Detail(s)</u>					
Waste Class:		213			
Waste Class Desc:		PETROLEUM DISTILLATES			
Waste Class:		252			
Waste Class Desc:		WASTE OILS & LUBRICANTS			
Waste Class:		251			
Waste Class Desc:		OIL SKIMMINGS & SLUDGES			

148	15 of 24	NE/249.5	109.8 / 3.62	ONTARIO CUTTING AND CORING LIMITED 2398 HAINES ROAD UNIT 1 MISSISSAUGA ON L4Y 1Y6	GEN
Generator No:	ON1028100			PO Box No:	
Status:				Country:	
Approval Years:	2011			Choice of Contact:	
Contam. Facility:				Co Admin:	
MHSW Facility:				Phone No Admin:	
SIC Code:	238910				
SIC Description:		Site Preparation Contractors			
<u>Detail(s)</u>					
Waste Class:		252			
Waste Class Desc:		WASTE OILS & LUBRICANTS			
Waste Class:		213			
Waste Class Desc:		PETROLEUM DISTILLATES			
Waste Class:		251			

Map Key	Number of Records	Direction/ Distance (m)	Elev/Diff (m)	Site	DB
Waste Class Desc:		OIL SKIMMINGS & SLUDGES			
148	16 of 24	NE/249.5	109.8 / 3.62	ZAPP-HAINES INVESTMENTS LTD ATTN WANDA 2398 HAINES RD MISSISSAUGA L4Y 1Y6 ON CA 2398 HAINES RD MISSISSAUGA L4Y 1Y6 ON CA ON	FST
Instance No:	10856438			Manufacturer:	NULL
Status:	Active			Serial No:	NULL
Cont Name:				Ulc Standard:	NULL
Instance Type:	FS Liquid Fuel Tank			Quantity:	1
Item:	FS LIQUID FUEL TANK			Unit of Measure:	EA
Item Description:	FS Liquid Fuel Tank			Fuel Type:	Gasoline
Tank Type:	Single Wall UST			Fuel Type2:	NULL
Install Date:	1/17/1990			Fuel Type3:	NULL
Install Year:	1988			Piping Steel:	
Years in Service:	21.2			Piping Galvanized:	
Model:	NULL			Tanks Single Wall St:	
Description:				Piping Underground:	
Capacity:	4546			Num Underground:	
Tank Material:	Steel			Panam Related:	NULL
Corrosion Protect:	Impressed Current			Panam Venue:	NULL
Overfill Protect:					
Facility Type:	FS Liquid Fuel Tank				
Parent Facility Type:	Fuels Safety Private Fuel Outlet - Self Serve				
Facility Location:	2398 HAINES RD MISSISSAUGA L4Y 1Y6 ON CA				
Device Installed Location:	2398 HAINES RD MISSISSAUGA L4Y 1Y6 ON CA				
<u>Fuel Storage Tank Details</u>					
Owner Account Name:	ZAPP-HAINES INVESTMENTS LTD ATTN WANDA				
<u>Liquid Fuel Tank Details</u>					
Overfill Protection:	NULL				
Owner Account Name:	ZAPP-HAINES INVESTMENTS LTD ATTN WANDA				
148	17 of 24	NE/249.5	109.8 / 3.62	ONTARIO CUTTING AND CORING LIMITED 2398 HAINES ROAD UNIT 1 MISSISSAUGA ON L4Y 1Y6	GEN
Generator No:	ON1028100			PO Box No:	
Status:				Country:	
Approval Years:	2012			Choice of Contact:	
Contam. Facility:				Co Admin:	
MHSW Facility:				Phone No Admin:	
SIC Code:	238910				
SIC Description:	Site Preparation Contractors				
<u>Detail(s)</u>					
Waste Class:	252				
Waste Class Desc:	WASTE OILS & LUBRICANTS				
Waste Class:	251				
Waste Class Desc:	OIL SKIMMINGS & SLUDGES				
Waste Class:	213				
Waste Class Desc:	PETROLEUM DISTILLATES				

Map Key	Number of Records	Direction/ Distance (m)	Elev/Diff (m)	Site	DB
148	18 of 24	NE/249.5	109.8 / 3.62	ONTARIO CUTTING AND CORING LIMITED 2398 HAINES ROAD UNIT 1 MISSISSAUGA ON	GEN
Generator No:	ON1028100			PO Box No:	
Status:				Country:	
Approval Years:	2013			Choice of Contact:	
Contam. Facility:				Co Admin:	
MHSW Facility:				Phone No Admin:	
SIC Code:	238910				
SIC Description:	SITE PREPARATION CONTRACTORS				
Detail(s)					
Waste Class:	252				
Waste Class Desc:	WASTE OILS & LUBRICANTS				
Waste Class:	213				
Waste Class Desc:	PETROLEUM DISTILLATES				
Waste Class:	251				
Waste Class Desc:	OIL SKIMMINGS & SLUDGES				

148	19 of 24	NE/249.5	109.8 / 3.62	Gator Waste Inc. 2398 Hains Rd Mississauga ON L4Y 1Y6	ECA
Approval No:	8937-753LN6			MOE District:	Halton-Peel
Approval Date:	2007-07-19			City:	
Status:	Revoked and/or Replaced			Longitude:	-79.58985
Record Type:	ECA			Latitude:	43.59258
Link Source:	IDS			Geometry X:	
SWP Area Name:	Credit Valley			Geometry Y:	
Approval Type:	ECA-WASTE MANAGEMENT SYSTEMS				
Project Type:	WASTE MANAGEMENT SYSTEMS				
Address:	2398 Hains Rd				
Full Address:					
Full PDF Link:	https://www.accessenvironment.ene.gov.on.ca/instruments/5423-74AR6G-14.pdf				

148	20 of 24	NE/249.5	109.8 / 3.62	ONTARIO CUTTING AND CORING LIMITED 2398 HAINES ROAD UNIT 1 MISSISSAUGA ON L4Y 1Y6	GEN
Generator No:	ON1028100			PO Box No:	
Status:				Country:	Canada
Approval Years:	2015			Choice of Contact:	CO_ADMIN
Contam. Facility:	No			Co Admin:	WANDA L ZAPPAROLI
MHSW Facility:	No			Phone No Admin:	905-279-2660 Ext.
SIC Code:	238910				
SIC Description:	SITE PREPARATION CONTRACTORS				
Detail(s)					
Waste Class:	251				
Waste Class Desc:	OIL SKIMMINGS & SLUDGES				
Waste Class:	213				
Waste Class Desc:	PETROLEUM DISTILLATES				
Waste Class:	252				
Waste Class Desc:	WASTE OILS & LUBRICANTS				

Map Key	Number of Records	Direction/ Distance (m)	Elev/Diff (m)	Site	DB
148	21 of 24	NE/249.5	109.8 / 3.62	ONTARIO CUTTING AND CORING LIMITED 2398 HAINES ROAD UNIT 1 MISSISSAUGA ON L4Y 1Y6	GEN
Generator No:	ON1028100			PO Box No:	
Status:				Country:	Canada
Approval Years:	2016			Choice of Contact:	CO_ADMIN
Contam. Facility:	No			Co Admin:	MARGO SZOSTEK
MHSW Facility:	No			Phone No Admin:	905-279-2660 Ext.
SIC Code:	238910				
SIC Description:	SITE PREPARATION CONTRACTORS				
Detail(s)					
Waste Class:	252				
Waste Class Desc:	WASTE OILS & LUBRICANTS				
Waste Class:	213				
Waste Class Desc:	PETROLEUM DISTILLATES				
Waste Class:	251				
Waste Class Desc:	OIL SKIMMINGS & SLUDGES				
148	22 of 24	NE/249.5	109.8 / 3.62	ONTARIO CUTTING AND CORING LIMITED 2398 HAINES ROAD UNIT 1 MISSISSAUGA ON L4Y 1Y6	GEN
Generator No:	ON1028100			PO Box No:	
Status:				Country:	Canada
Approval Years:	2014			Choice of Contact:	CO_ADMIN
Contam. Facility:	No			Co Admin:	WANDA L ZAPPAROLI
MHSW Facility:	No			Phone No Admin:	905-279-2660 Ext.
SIC Code:	238910				
SIC Description:	SITE PREPARATION CONTRACTORS				
Detail(s)					
Waste Class:	252				
Waste Class Desc:	WASTE OILS & LUBRICANTS				
Waste Class:	213				
Waste Class Desc:	PETROLEUM DISTILLATES				
Waste Class:	251				
Waste Class Desc:	OIL SKIMMINGS & SLUDGES				
148	23 of 24	NE/249.5	109.8 / 3.62	ONTARIO CUTTING AND CORING LIMITED 2398 HAINES ROAD UNIT 1 MISSISSAUGA ON L4Y 1Y6	GEN
Generator No:	ON1028100			PO Box No:	
Status:	Registered			Country:	Canada
Approval Years:	As of Dec 2018			Choice of Contact:	
Contam. Facility:				Co Admin:	
MHSW Facility:				Phone No Admin:	
SIC Code:					
SIC Description:					
Detail(s)					
Waste Class:	213 I				

Map Key	Number of Records	Direction/ Distance (m)	Elev/Diff (m)	Site	DB
Waste Class Desc:		Petroleum distillates			
Waste Class:		213 L			
Waste Class Desc:		Petroleum distillates			
Waste Class:		251 L			
Waste Class Desc:		Waste oils/sludges (petroleum based)			
Waste Class:		252 L			
Waste Class Desc:		Waste crankcase oils and lubricants			

[148](#) 24 of 24 **NE/249.5** **109.8 / 3.62** **ONTARIO CUTTING AND CORING LIMITED**
2398 HAINES ROAD UNIT 1
MISSISSAUGA ON L4Y 1Y6 **GEN**

Generator No:	ON1028100	PO Box No:	
Status:	Registered	Country:	Canada
Approval Years:	As of Jul 2020	Choice of Contact:	
Contam. Facility:		Co Admin:	
MHSW Facility:		Phone No Admin:	
SIC Code:			
SIC Description:			

Detail(s)

Waste Class:	252 L
Waste Class Desc:	Waste crankcase oils and lubricants
Waste Class:	251 L
Waste Class Desc:	Waste oils/sludges (petroleum based)
Waste Class:	213 L
Waste Class Desc:	Petroleum distillates
Waste Class:	213 I
Waste Class Desc:	Petroleum distillates

[149](#) 1 of 5 **SW/249.9** **103.4 / -2.83** **2350 Hurontario St.**
Mississauga ON L5B 1N1 **RSC**

RSC ID:		Cert Date:	
RA No:		Cert Prop Use No:	
RSC Type:		Intended Prop Use:	
Curr Property Use:		Qual Person Name:	
Ministry District:	Halton Peel	Stratified (Y/N):	N
Filing Date:	11/01/00	Audit (Y/N):	
Date Ack:	12/04/00	Entire Leg Prop. (Y/N):	
Date Returned:		Accuracy Estimate:	
Restoration Type:	Generic	Telephone:	
Soil Type:	Coarse	Fax:	
Criteria:	Res/parkland + Nonpotable	Email:	
CPU Issued Sect 1686:			
Asmt Roll No:			
Prop ID No (PIN):			
Property Municipal Address:			
Mailing Address:			
Latitude & Longitude:			
UTM Coordinates:			
Consultant:	J.T. Donald Consultants Ltd.		
Legal Desc:			
Measurement Method:			
Applicable Standards:			

Map Key	Number of Records	Direction/ Distance (m)	Elev/Diff (m)	Site	DB
RSC PDF:					
149	2 of 5	SW/249.9	103.4 / -2.83	2350 Hurontario St. Mississauga ON L5B 1N1	RSC
RSC ID: RA No: RSC Type: Curr Property Use: Ministry District: Halton Peel Filing Date: 08/03/00 Date Ack: Date Returned: 09/18/00 Restoration Type: Soil Type: Criteria: CPU Issued Sect 1686: Asmt Roll No: Prop ID No (PIN): Property Municipal Address: Mailing Address: Latitude & Latitude: UTM Coordinates: Consultant: J.T. Donald Consultants Ltd. Legal Desc: Measurement Method: Applicable Standards: RSC PDF:		Cert Date: Cert Prop Use No: Intended Prop Use: Qual Person Name: Stratified (Y/N): Audit (Y/N): Entire Leg Prop. (Y/N): Accuracy Estimate: Telephone: Fax: Email:			
149	3 of 5	SW/249.9	103.4 / -2.83	2350 Hurontario St. Mississauga ON L5B 1N1	RSC
RSC ID: RA No: RSC Type: Curr Property Use: Ministry District: Halton Peel Filing Date: 11/01/00 Date Ack: Date Returned: 11/20/00 Restoration Type: Soil Type: Criteria: CPU Issued Sect 1686: Asmt Roll No: Prop ID No (PIN): Property Municipal Address: Mailing Address: Latitude & Latitude: UTM Coordinates: Consultant: J.T. Donald Consultants Ltd. Legal Desc: Measurement Method: Applicable Standards: RSC PDF:		Cert Date: Cert Prop Use No: Intended Prop Use: Qual Person Name: Stratified (Y/N): Audit (Y/N): Entire Leg Prop. (Y/N): Accuracy Estimate: Telephone: Fax: Email:			
149	4 of 5	SW/249.9	103.4 / -2.83	2350 Hurontario Street Mississauga ON L5B 1N1	EHS
Order No: 20000512004 Status: C		Nearest Intersection: Queensway Municipality:			

Map Key	Number of Records	Direction/ Distance (m)	Elev/Diff (m)	Site	DB
Report Type: Custom Report Report Date: 5/15/00 Date Received: 5/12/00 Previous Site Name: Lot/Building Size: 2 acres Additional Info Ordered:					
Client Prov/State: ON Search Radius (km): 1.00 X: -79.610527 Y: 43.574282					
149	5 of 5	SW/249.9	103.4 / -2.83	Enbridge Gas Distribution Inc. 2350 Hurontario St. Mississauga ON L5B 1N1	SPL
Ref No: 5114-8MUMU7 Site No: Incident Dt: 10/21/2011 Year: Incident Cause: Discharge or Emission to Air Incident Event: Contaminant Code: 35 Contaminant Name: NATURAL GAS (METHANE) Contaminant Limit 1: Contam Limit Freq 1: Contaminant UN No 1: Environment Impact: Confirmed Nature of Impact: Air Pollution Receiving Medium: Receiving Env: MOE Response: No Field Response Dt MOE Arvl on Scrn: MOE Reported Dt: 10/21/2011 Dt Document Closed: 11/10/2011 Incident Reason: Error- Operator error Site Name: St. Catherine of Siena School<UNOFFICIAL> Site County/District: Site Geo Ref Meth: Incident Summary: TSSAfsb: 1 1/4" line damaged by augering. Made safe Contaminant Qty:					
Discharger Report: Material Group: Health/Env Conseq: Client Type: Sector Type: Pipeline Agency Involved: Nearest Watercourse: Site Address: 2350 Hurontario St. Site District Office: Site Postal Code: Site Region: Site Municipality: Mississauga Site Lot: Site Conc: Northing: Easting: Site Geo Ref Accu: Site Map Datum: SAC Action Class: Air Spills - Gases and Vapours Source Type:					
150	1 of 9	SW/224.6	102.8 / -3.38	Royalcrest Lifecare Group 55 Queensway West Mississauga ON L5B 1B5	GEN
Generator No: ON5469654 Status: Approval Years: 03,04 Contam. Facility: MHSW Facility: SIC Code: SIC Description:					
PO Box No: Country: Choice of Contact: Co Admin: Phone No Admin:					
150	2 of 9	SW/224.6	102.8 / -3.38	55 Queensway West Mississauga ON L5B 1B5	EHS
Order No: 20070615039 Status: C Report Type: CAN - Complete Report Report Date: 6/26/2007 Date Received: 6/15/2007 Previous Site Name: Lot/Building Size: Additional Info Ordered:					
Nearest Intersection: Municipality: Client Prov/State: Search Radius (km): 0.25 X: -79.609438 Y: 43.57324					

Map Key	Number of Records	Direction/ Distance (m)	Elev/Diff (m)	Site	DB
150	3 of 9	SW/224.6	102.8 / -3.38	DDK Plumbing & Heating Ltd. 55 The Queensway Mississauga ON	GEN
Generator No:	ON2700899			PO Box No:	
Status:				Country:	
Approval Years:	2010			Choice of Contact:	
Contam. Facility:				Co Admin:	
MHSW Facility:				Phone No Admin:	
SIC Code:	623110				
SIC Description:	Nursing Care Facilities				
Detail(s)					
Waste Class:	251				
Waste Class Desc:	OIL SKIMMINGS & SLUDGES				
150	4 of 9	SW/224.6	102.8 / -3.38	Cooksville Care Centre 55 The Queensway West Mississauga ON L5B 1B5	GEN
Generator No:	ON3522274			PO Box No:	
Status:				Country:	
Approval Years:	2011			Choice of Contact:	
Contam. Facility:				Co Admin:	
MHSW Facility:				Phone No Admin:	
SIC Code:	623310				
SIC Description:					
150	5 of 9	SW/224.6	102.8 / -3.38	Cooksville Care Centre 55 The Queensway West Mississauga ON L5B 1B5	GEN
Generator No:	ON3522274			PO Box No:	
Status:				Country:	
Approval Years:	2012			Choice of Contact:	
Contam. Facility:				Co Admin:	
MHSW Facility:				Phone No Admin:	
SIC Code:	623310				
SIC Description:	Community Care Facilities for the Elderly				
150	6 of 9	SW/224.6	102.8 / -3.38	Cooksville Care Centre 55 The Queensway West Mississauga ON	GEN
Generator No:	ON3522274			PO Box No:	
Status:				Country:	
Approval Years:	2013			Choice of Contact:	
Contam. Facility:				Co Admin:	
MHSW Facility:				Phone No Admin:	
SIC Code:	623310				
SIC Description:					
Detail(s)					
Waste Class:	145				
Waste Class Desc:	PAINT/PIGMENT/COATING RESIDUES				
150	7 of 9	SW/224.6	102.8 / -3.38	Cooksville Care Centre 55 The Queensway	GEN

Map Key	Number of Records	Direction/ Distance (m)	Elev/Diff (m)	Site	DB
Mississauga ON L5B1B5					
Generator No:	ON6908238			PO Box No:	
Status:				Country:	Canada
Approval Years:	2015			Choice of Contact:	CO_ADMIN
Contam. Facility:	No			Co Admin:	J.R. Lewis
MHSW Facility:	No			Phone No Admin:	9053050195 Ext.
SIC Code:	623110				
SIC Description:	623110				
<u>Detail(s)</u>					
Waste Class:	252				
Waste Class Desc:	WASTE OILS & LUBRICANTS				
150	8 of 9	SW/224.6	102.8 / -3.38	Cooksville Care Centre 55 The Queensway West Mississauga ON L5B 1B5	GEN
Generator No:	ON3522274			PO Box No:	
Status:				Country:	Canada
Approval Years:	2015			Choice of Contact:	CO_OFFICIAL
Contam. Facility:	No			Co Admin:	Marie Medeiros
MHSW Facility:	No			Phone No Admin:	905-270-0170 Ext.
SIC Code:	623310				
SIC Description:	623310				
<u>Detail(s)</u>					
Waste Class:	145				
Waste Class Desc:	PAINT/PIGMENT/COATING RESIDUES				
150	9 of 9	SW/224.6	102.8 / -3.38	Cooksville Care Centre 55 The Queensway West Mississauga ON L5B 1B5	GEN
Generator No:	ON3522274			PO Box No:	
Status:				Country:	Canada
Approval Years:	2014			Choice of Contact:	CO_OFFICIAL
Contam. Facility:	No			Co Admin:	Marie Medeiros
MHSW Facility:	No			Phone No Admin:	905-270-0170 Ext.
SIC Code:	623310				
SIC Description:	623310				
<u>Detail(s)</u>					
Waste Class:	145				
Waste Class Desc:	PAINT/PIGMENT/COATING RESIDUES				
151	1 of 3	NE/192.7	109.3 / 3.08	COLIO STATE INC. 2300 HAINES RD MISSISSAUGA ON L4Y 1Y6	SCT
Established:	0000				
Plant Size (ft²):	0				
Employment:	15				
<u>--Details--</u>					
Description:	Wineries				

Map Key	Number of Records	Direction/ Distance (m)	Elev/Diff (m)	Site	DB
SIC/NAICS Code:		312130			
151	2 of 3	NE/192.7	109.3 / 3.08	COLIO ESTATE INC. 2300 Haines Rd Mississauga ON L4Y 1Y6	SCT
Established:		1980			
Plant Size (ft²):		0			
Employment:		16			
--Details--					
Description:		Wineries			
SIC/NAICS Code:		312130			
151	3 of 3	NE/192.7	109.3 / 3.08	Colio Estate Wines Inc. 2300 Haines Rd Mississauga ON L4Y 1Y6	SCT
Established:		01-AUG-80			
Plant Size (ft²):		60000			
Employment:					
--Details--					
Description:		Wineries			
SIC/NAICS Code:		312130			
Description:		All Other Miscellaneous Manufacturing			
SIC/NAICS Code:		339990			
Description:		Wineries			
SIC/NAICS Code:		312130			
152	1 of 1	SW/220.2	102.2 / -4.00	ON	BORE
Borehole ID:		651632		Inclin FLG:	
OGF ID:		215551984		No	
Status:				SP Status:	
Type:		Borehole		Initial Entry	
Use:		Geotechnical/Geological Investigation		Surv Elev:	
Completion Date:		APR-1970		No	
Static Water Level:				Piezometer:	
Primary Water Use:		Not Used		No	
Sec. Water Use:				Primary Name:	
Total Depth m:		2.5		Municipality:	
Depth Ref:		Ground Surface		Lot:	
Depth Elev:				Township:	
Drill Method:		Power auger		Latitude DD:	
Orig Ground Elev m:		102		43.573225	
Elev Reliabil Note:				Longitude DD:	
DEM Ground Elev m:		104		-79.609489	
Concession:				UTM Zone:	
Location D:				17	
Survey D:				Easting:	
Comments:				612280	
				Northing:	
				4825413	
				Location Accuracy:	
				Accuracy:	
				Not Applicable	

Borehole Geology Stratum

Map Key	Number of Records	Direction/ Distance (m)	Elev/Diff (m)	Site	DB
Geology Stratum ID:	218533656			Mat Consistency:	
Top Depth:	0			Material Moisture:	Moist
Bottom Depth:	.9			Material Texture:	Medium
Material Color:	Brown			Non Geo Mat Type:	
Material 1:	Sand			Geologic Formation:	
Material 2:	Silt			Geologic Group:	
Material 3:				Geologic Period:	Quaternary
Material 4:				Depositional Gen:	
Gsc Material Description:					
Stratum Description:	SAND-MEDIUM,SILT. BROWN,MOIST,AGE QUATERNARY.				
Geology Stratum ID:	218533658			Mat Consistency:	
Top Depth:	1.2			Material Moisture:	
Bottom Depth:	2.5			Material Texture:	
Material Color:	Brown			Non Geo Mat Type:	
Material 1:	Shale			Geologic Formation:	
Material 2:				Geologic Group:	
Material 3:				Geologic Period:	Ordovician
Material 4:				Depositional Gen:	
Gsc Material Description:					
Stratum Description:	SHALE. BROWN,WEATHERED, AGE ORDOVICIAN. 021 014 0003103800041150 **Note: Many records provided by the department have a truncated [Stratum Description] field.				
Geology Stratum ID:	218533657			Mat Consistency:	Hard
Top Depth:	.9			Material Moisture:	
Bottom Depth:	1.2			Material Texture:	
Material Color:	Grey			Non Geo Mat Type:	
Material 1:	Clay			Geologic Formation:	
Material 2:	Silt			Geologic Group:	
Material 3:	Shale			Geologic Period:	Quaternary
Material 4:				Depositional Gen:	
Gsc Material Description:					
Stratum Description:	CLAY,SILT,SHALE. GREY,HARD,AGE QUATERNARY.				
Source					
Source Type:	Data Survey			Source Appl:	Spatial/Tabular
Source Orig:	Geological Survey of Canada			Source Iden:	1
Source Date:	1956-1972			Scale or Res:	Varies
Confidence:	H			Horizontal:	NAD27
Observatio:				Verticalda:	Mean Average Sea Level
Source Name:	Urban Geology Automated Information System (UGAIS)				
Source Details:	File: TOR3.txt RecordID: 222930 NTS_Sheet: 30M12A				
Confiden 1:	Logged by professional. Exact and complete description of material and properties.				
Source List					
Source Identifier:	1			Horizontal Datum:	NAD27
Source Type:	Data Survey			Vertical Datum:	Mean Average Sea Level
Source Date:	1956-1972			Projection Name:	Universal Transverse Mercator
Scale or Resolution:	Varies				
Source Name:	Urban Geology Automated Information System (UGAIS)				
Source Originators:	Geological Survey of Canada				
153	1 of 1	SW/207.5	100.9 / -5.30	100 Queensway West Mississauga ON	WWIS
Well ID:	7333318			Data Entry Status:	
Construction Date:				Data Src:	
Primary Water Use:	Monitoring and Test Hole			Date Received:	5/22/2019
Sec. Water Use:				Selected Flag:	Yes
Final Well Status:				Abandonment Rec:	
Water Type:				Contractor:	7644

Map Key	Number of Records	Direction/ Distance (m)	Elev/Diff (m)	Site	DB
Casing Material:				Form Version:	7
Audit No:	Z310695			Owner:	
Tag:	A265273			Street Name:	100 Queensway West
Construction Method:				County:	PEEL
Elevation (m):				Municipality:	MISSISSAUGA CITY
Elevation Reliability:				Site Info:	
Depth to Bedrock:				Lot:	
Well Depth:				Concession:	
Overburden/Bedrock:				Concession Name:	
Pump Rate:				Easting NAD83:	
Static Water Level:				Northing NAD83:	
Flowing (Y/N):				Zone:	
Flow Rate:				UTM Reliability:	
Clear/Cloudy:					
PDF URL (Map):					
<u>Bore Hole Information</u>					
Bore Hole ID:	1007455973			Elevation:	
DP2BR:				Elevrc:	
Spatial Status:				Zone:	17
Code OB:				East83:	612358
Code OB Desc:				North83:	4825345
Open Hole:				Org CS:	UTM83
Cluster Kind:				UTMRC:	4
Date Completed:	4/2/2019			UTMRC Desc:	margin of error : 30 m - 100 m
Remarks:				Location Method:	wwr
Elevrc Desc:					
Location Source Date:					
Improvement Location Source:					
Improvement Location Method:					
Source Revision Comment:					
Supplier Comment:					
<u>Annular Space/Abandonment</u>					
<u>Sealing Record</u>					
Plug ID:	1007848582				
Layer:	2				
Plug From:	1				
Plug To:	13				
Plug Depth UOM:	ft				
<u>Annular Space/Abandonment</u>					
<u>Sealing Record</u>					
Plug ID:	1007848583				
Layer:	3				
Plug From:	13				
Plug To:	24				
Plug Depth UOM:	ft				
<u>Annular Space/Abandonment</u>					
<u>Sealing Record</u>					
Plug ID:	1007848581				
Layer:	1				
Plug From:	0				
Plug To:	1				
Plug Depth UOM:	ft				

<i>Map Key</i>	<i>Number of Records</i>	<i>Direction/ Distance (m)</i>	<i>Elev/Diff (m)</i>	<i>Site</i>	<i>DB</i>
<u>Method of Construction & Well Use</u>					
Method Construction ID:		1007849580			
Method Construction Code:		6			
Method Construction:		Boring			
Other Method Construction:					
<u>Pipe Information</u>					
Pipe ID:		1007844782			
Casing No:		0			
Comment:					
Alt Name:					
<u>Construction Record - Casing</u>					
Casing ID:		1007850065			
Layer:		1			
Material:		5			
Open Hole or Material:		PLASTIC			
Depth From:		0			
Depth To:		14			
Casing Diameter:		2			
Casing Diameter UOM:		Inch			
Casing Depth UOM:		ft			
<u>Construction Record - Screen</u>					
Screen ID:		1007850954			
Layer:		1			
Slot:		10			
Screen Top Depth:		14			
Screen End Depth:		24			
Screen Material:		5			
Screen Depth UOM:		ft			
Screen Diameter UOM:		Inch			
Screen Diameter:		2.375			
<u>Results of Well Yield Testing</u>					
Pump Test ID:		1007851482			
Pump Set At:					
Static Level:					
Final Level After Pumping:					
Recommended Pump Depth:					
Pumping Rate:					
Flowing Rate:					
Recommended Pump Rate:					
Levels UOM:		ft			
Rate UOM:		GPM			
Water State After Test Code:					
Water State After Test:					
Pumping Test Method:		0			
Pumping Duration HR:					
Pumping Duration MIN:					
Flowing:					
<u>Hole Diameter</u>					
Hole ID:		1007849276			
Diameter:					

Map Key	Number of Records	Direction/ Distance (m)	Elev/Diff (m)	Site	DB
Depth From: 0 Depth To: 24 Hole Depth UOM: ft Hole Diameter UOM:					
154	1 of 10	NE/212.7	109.7 / 3.51	TRENT WOOD PRODUCTS INC 2350 HAINES RD BLDG 2B MISSISSAUGA ON L4Y 1Y6	SCT
Established: 1978 Plant Size (ft²): 4000 Employment: 4					
--Details--					
Description: PUBLIC BUILDING AND RELATED FURNITURE SIC/NAICS Code: 2531					
Description: PLASTICS PRODUCTS, NOT ELSEWHERE CLASSIFIED SIC/NAICS Code: 3089					
Description: FARM MACHINERY AND EQUIPMENT SIC/NAICS Code: 3523					
Description: BOAT BUILDING AND REPAIRING SIC/NAICS Code: 3732					
154	2 of 10	NE/212.7	109.7 / 3.51	TRENT CANOE AND KAYAK 2350 Haines Rd Bldg 2B Mississauga ON L4Y 1Y6	SCT
Established: 1978 Plant Size (ft²): 4000 Employment: 6					
--Details--					
Description: Agricultural Implement Manufacturing SIC/NAICS Code: 333110					
Description: Motor Vehicle Seating and Interior Trim Manufacturing SIC/NAICS Code: 336360					
Description: Boat Building SIC/NAICS Code: 336612					
Description: All Other Plastic Product Manufacturing SIC/NAICS Code: 326198					
Description: All Other Miscellaneous Fabricated Metal Product Manufacturing SIC/NAICS Code: 332999					
154	3 of 10	NE/212.7	109.7 / 3.51	Holy Cow Canoe Company 2350 Haines Rd Bldg 2B Mississauga ON L4Y 1Y6	SCT
Established: 1978 Plant Size (ft²): 4000 Employment: 6					

Map Key	Number of Records	Direction/ Distance (m)	Elev/Diff (m)	Site	DB
154	4 of 10	NE/212.7	109.7 / 3.51	Z.H. HYDRAULICS LIMITED 2350 HAINES ROAD, BUILDING #3 MISSISSAUGA ON L4Y 1Y6	GEN
Generator No:	ON0510000			PO Box No:	
Status:				Country:	
Approval Years:	86,87,88,89			Choice of Contact:	
Contam. Facility:				Co Admin:	
MHSW Facility:				Phone No Admin:	
SIC Code:	3299				
SIC Description:	OTHER TRANS. EQUIP.				
<u>Detail(s)</u>					
Waste Class:	252				
Waste Class Desc:	WASTE OILS & LUBRICANTS				
154	5 of 10	NE/212.7	109.7 / 3.51	Z.H. HYDRAULICS (OUT OF BUSINESS) 43-040 2350 HAINES ROAD, BUILDING #3 MISSISSAUGA ON L4Y 1Y6	GEN
Generator No:	ON0510000			PO Box No:	
Status:				Country:	
Approval Years:	92,93,94,95,96,97,98			Choice of Contact:	
Contam. Facility:				Co Admin:	
MHSW Facility:				Phone No Admin:	
SIC Code:	3299				
SIC Description:	OTHER TRANS. EQUIP.				
<u>Detail(s)</u>					
Waste Class:	252				
Waste Class Desc:	WASTE OILS & LUBRICANTS				
154	6 of 10	NE/212.7	109.7 / 3.51	CONTRACT AIR COMPRESSORS INC. 2350 HAINES ROAD, BUILDING #3 MISSISSAUGA ON L4Y 1Y6	GEN
Generator No:	ON0968701			PO Box No:	
Status:				Country:	
Approval Years:	94,95,96,97,98			Choice of Contact:	
Contam. Facility:				Co Admin:	
MHSW Facility:				Phone No Admin:	
SIC Code:	3191				
SIC Description:	COMPRESSOR, ETC. IND				
<u>Detail(s)</u>					
Waste Class:	213				
Waste Class Desc:	PETROLEUM DISTILLATES				
Waste Class:	241				
Waste Class Desc:	HALOGENATED SOLVENTS				
154	7 of 10	NE/212.7	109.7 / 3.51	CONTRACT AIR COMPRESSORS INCORPORATED 2350 HAINES ROAD, BUILDING #3 MISSISSAUGA ON L4Y 1Y6	GEN
Generator No:	ON0968701			PO Box No:	
Status:				Country:	

Map Key	Number of Records	Direction/ Distance (m)	Elev/Diff (m)	Site	DB
Approval Years: Contam. Facility: MHSW Facility: SIC Code: SIC Description:	99,00,01 3191	COMPRESSOR, ETC. IND.		Choice of Contact: Co Admin: Phone No Admin:	
<u>Detail(s)</u>					
Waste Class: Waste Class Desc:	213	PETROLEUM DISTILLATES			
Waste Class: Waste Class Desc:	241	HALOGENATED SOLVENTS			
Waste Class: Waste Class Desc:	252	WASTE OILS & LUBRICANTS			
154	8 of 10	NE/212.7	109.7 / 3.51	CONTRACT AIR COMPRESSORS INCORPORATED 2350 HAINES RD. BLDG.3 MISSISSAUGA ON L4Y 1Y6	GEN
Generator No: Status: Approval Years: Contam. Facility: MHSW Facility: SIC Code: SIC Description:	ON0968701 02,03,04,05			PO Box No: Country: Choice of Contact: Co Admin: Phone No Admin:	
<u>Detail(s)</u>					
Waste Class: Waste Class Desc:	213	PETROLEUM DISTILLATES			
Waste Class: Waste Class Desc:	241	HALOGENATED SOLVENTS			
Waste Class: Waste Class Desc:	252	WASTE OILS & LUBRICANTS			
154	9 of 10	NE/212.7	109.7 / 3.51	Graphprint 2350 Haines Rd Mississauga ON L4Y 1Y6	SCT
Established: Plant Size (ft²): Employment:	01-AUG-95 1000				
--Details--					
Description: SIC/NAICS Code:	Digital Printing 323115				
Description: SIC/NAICS Code:	Support Activities for Printing 323120				
Description: SIC/NAICS Code:	Quick Printing 323114				
Description: SIC/NAICS Code:	Other Printing 323119				

Map Key	Number of Records	Direction/ Distance (m)	Elev/Diff (m)	Site	DB
Description: SIC/NAICS Code:		Book Publishers 511130			
154	10 of 10	NE/212.7	109.7 / 3.51	Katika Integrated 2350 Haines Rd Mississauga ON L4Y 1Y6	SCT
Established: Plant Size (ft²): Employment:		01-JAN-93			
--Details--					
Description: SIC/NAICS Code:		Quick Printing 323114			
Description: SIC/NAICS Code:		Other Printing 323119			
Description: SIC/NAICS Code:		Graphic Design Services 541430			
Description: SIC/NAICS Code:		Digital Printing 323115			
Description: SIC/NAICS Code:		Computer Systems Design and Related Services 541510			
155	1 of 1	NE/241.3	109.8 / 3.62	2364 Haines Road Mississauga ON L4Y 1Y6	EHS
Order No: Status: Report Type: Report Date: Date Received: Previous Site Name: Lot/Building Size: Additional Info Ordered:		20190624018 C Standard Report 27-JUN-19 24-JUN-19		Nearest Intersection: Municipality: Client Prov/State: Search Radius (km): X: Y:	
				ON .25 -79.590763 43.59205	
		Fire Insur. Maps and/or Site Plans			
156	1 of 19	NE/241.4	109.8 / 3.62	OLD CENTURY CUSTOM WOODWORKING 2364 HAINES RD UNIT 12 MISSISSAUGA ON L4Y 1Y6	SCT
Established: Plant Size (ft²): Employment:		1988 2850 2			
--Details--					
Description: SIC/NAICS Code:		Other Millwork 321919			
Description: SIC/NAICS Code:		All Other Miscellaneous Wood Product Manufacturing 321999			
156	2 of 19	NE/241.4	109.8 / 3.62	STEPCON INDUSTRIES INC 2364 HAINES RD UNIT 20-21 MISSISSAUGA ON L4Y 1Y6	SCT

Map Key	Number of Records	Direction/ Distance (m)	Elev/Diff (m)	Site	DB
Established:		1986			
Plant Size (ft²):		6000			
Employment:		5			
--Details--					
Description:		ARCHITECTURAL AND ORNAMENTAL METAL WORK			
SIC/NAICS Code:		3446			
Description:		FABRICATED METAL PRODUCTS, NOT ELSEWHERE CLASSIFIED			
SIC/NAICS Code:		3499			
Description:		Metal Window and Door Manufacturing			
SIC/NAICS Code:		332321			
Description:		Other Ornamental and Architectural Metal Products Manufacturing			
SIC/NAICS Code:		332329			
Description:		All Other Miscellaneous Fabricated Metal Product Manufacturing			
SIC/NAICS Code:		332999			
156	3 of 19	NE/241.4	109.8 / 3.62	WPG PRECISION GRINDING INC. 2364 Haines Rd Unit 16 Mississauga ON L4Y 1Y6	SCT
Established:		2000			
Plant Size (ft²):		3800			
Employment:		5			
--Details--					
Description:		Other Plate Work and Fabricated Structural Product Manufacturing			
SIC/NAICS Code:		332319			
Description:		Machine Shops			
SIC/NAICS Code:		332710			
Description:		Coating, Engraving, Heat Treating and Allied Activities			
SIC/NAICS Code:		332810			
156	4 of 19	NE/241.4	109.8 / 3.62	KNITCO R & P KNITTING 2364 Haines Rd Unit 9-10 Mississauga ON L4Y 1Y6	SCT
Established:		0000			
Plant Size (ft²):		0			
Employment:		0			
--Details--					
Description:		Broad-Woven Fabric Mills			
SIC/NAICS Code:		313210			
156	5 of 19	NE/241.4	109.8 / 3.62	Webb Precision Machining Inc 2364 Haines Rd Unit 16 Mississauga ON L4Y 1Y6	SCT
Established:		1999			
Plant Size (ft²):		5700			
Employment:		10			

Map Key	Number of Records	Direction/ Distance (m)	Elev/Diff (m)	Site	DB
156	6 of 19	NE/241.4	109.8 / 3.62	Knitco R & P Knitting Corp. 2364 Haines Rd Unit 9-10 Mississauga ON L4Y 1Y6	SCT
Established:		1999			
Plant Size (ft²):		12000			
Employment:		8			
--Details--					
Description:		Textile and Fabric Finishing			
SIC/NAICS Code:		313310			
Description:		Cut and Sew Clothing Contracting			
SIC/NAICS Code:		315210			
156	7 of 19	NE/241.4	109.8 / 3.62	WPG Precision 2364 Haines Rd Unit 16 Mississauga ON L4Y 1Y6	SCT
Established:		2000			
Plant Size (ft²):		3800			
Employment:		5			
156	8 of 19	NE/241.4	109.8 / 3.62	Webb Precision Machining Inc. 2364 Haines Rd Unit 16 Mississauga ON L4Y 1Y6	SCT
Established:		2000			
Plant Size (ft²):		3800			
Employment:		10			
--Details--					
Description:		Coating, Engraving, Heat Treating and Allied Activities			
SIC/NAICS Code:		332810			
Description:		Machine Shops			
SIC/NAICS Code:		332710			
156	9 of 19	NE/241.4	109.8 / 3.62	Vigneri Machine Works 2364 Haines Rd Unit 16 Mississauga ON L4Y 1Y6	SCT
Established:		2000			
Plant Size (ft²):		3800			
Employment:		10			
--Details--					
Description:		Machine Shops			
SIC/NAICS Code:		332710			
Description:		Coating, Engraving, Heat Treating and Allied Activities			
SIC/NAICS Code:		332810			

Map Key	Number of Records	Direction/ Distance (m)	Elev/Diff (m)	Site	DB
156	10 of 19	NE/241.4	109.8 / 3.62	Oak-Mississauga Cartons & Shipping Supplies Company Ltd. 2364 Haines Rd Unit 1 Mississauga ON L4Y 1Y6	SCT
Established:		1977			
Plant Size (ft²):		18000			
Employment:		6			
--Details--					
Description:		Paperboard Mills			
SIC/NAICS Code:		322130			
Description:		Corrugated and Solid Fibre Box Manufacturing			
SIC/NAICS Code:		322211			
Description:		Recyclable Paper and Paperboard Wholesaler-Distributors			
SIC/NAICS Code:		418120			
Description:		Other Paper and Disposable Plastic Product Wholesaler-Distributors			
SIC/NAICS Code:		418220			
156	11 of 19	NE/241.4	109.8 / 3.62	Sandlark Development Inc. 2364 Haines Road Mississauga ON L4Y 1Y6	GEN
Generator No:		ON2244275	PO Box No:		
Status:			Country:		
Approval Years:		04	Choice of Contact:		
Contam. Facility:			Co Admin:		
MHSW Facility:			Phone No Admin:		
SIC Code:		531310			
SIC Description:		Real Estate Property Managers			
156	12 of 19	NE/241.4	109.8 / 3.62	Oak-Mississauga Cartons 2364 Haines Rd Unit 1 Mississauga ON L4Y 1Y6	SCT
Established:		01-SEP-77			
Plant Size (ft²):		18000			
Employment:					
--Details--					
Description:		Recyclable Paper and Paperboard Wholesaler-Distributors			
SIC/NAICS Code:		418120			
Description:		Other Paper and Disposable Plastic Product Wholesaler-Distributors			
SIC/NAICS Code:		418220			
Description:		Other Paper and Disposable Plastic Product Wholesaler-Distributors			
SIC/NAICS Code:		418220			
156	13 of 19	NE/241.4	109.8 / 3.62	1300079 Ontario Inc. 2364 Haines Road, Unit 7 Mississauga Ontario Mississauga ON	EBR
EBR Registry No:		IA05E1289	Decision Posted:		
Ministry Ref No:		9881-6F6JRU	Exception Posted:		
Notice Type:		Instrument Decision	Section:		

Map Key	Number of Records	Direction/ Distance (m)	Elev/Diff (m)	Site	DB
Notice Stage: Notice Date: August 23, 2006 Proposal Date: August 12, 2005 Year: 2005 Instrument Type: (EPA s. 9) - Approval for discharge into the natural environment other than water (i.e. Air) Off Instrument Name: Posted By: Company Name: 1300079 Ontario Inc. Site Address: Location Other: Proponent Name: Proponent Address: 2364 Haines Road, Unit 5, Mississauga Ontario, L4Y 1Y6 Comment Period: URL:					
Site Location Details: 2364 Haines Road, Unit 7 Mississauga Ontario Mississauga					
156	14 of 19	NE/241.4	109.8 / 3.62	Cambridge Hydro<UNOFFICIAL> 2364 Haines Rd SANDLARK DEVELOPMENTS<UNOFFICIAL> Mississauga ON L4Y 1Y6	SPL
Ref No: 7307-6LERW3 Site No: Incident Dt: 3/8/2006 Year: Incident Cause: Other Transport Accident Incident Event: Contaminant Code: 15 Contaminant Name: OIL (PETROLEUM BASED, NOT SPECIFIED) Contaminant Limit 1: Contam Limit Freq 1: Contaminant UN No 1: Environment Impact: Possible Nature of Impact: Soil Contamination Receiving Medium: Land Receiving Env: MOE Response: Dt MOE Arvl on Scn: MOE Reported Dt: 3/8/2006 Dt Document Closed: Incident Reason: Equipment/Vehicles Site Name: 485 SHELDON DRIVE Site County/District: Site Geo Ref Meth: Incident Summary: Sandlark Dev: spill used oil, cleaning Contaminant Qty: 300 L					
Discharger Report: Material Group: Oils Health/Env Conseq: Client Type: Sector Type: Other Storage Facility Agency Involved: Nearest Watercourse: Site Address: 485 SHELDON DRIVE Site District Office: Guelph Site Postal Code: Site Region: Site Municipality: Cambridge Site Lot: Site Conc: Northing: Easting: Site Geo Ref Accu: Site Map Datum: SAC Action Class: Source Type:					
156	15 of 19	NE/241.4	109.8 / 3.62	2364 HAINES RD 248 GOLFDALÉ RD. <UNOFFICIAL> Toronto ON L4Y 1Y6	SPL
Ref No: 7307-6SBLKU Site No: Incident Dt: 1/26/2006 Year: Incident Cause: Incident Event: Contaminant Code: 13					
Discharger Report: Material Group: Oils Health/Env Conseq: Client Type: Sector Type: Other Agency Involved: Nearest Watercourse:					

Map Key	Number of Records	Direction/ Distance (m)	Elev/Diff (m)	Site	DB	
Contaminant Name: Contaminant Limit 1: Contam Limit Freq 1: Contaminant UN No 1: Environment Impact: Nature of Impact: Receiving Medium: Receiving Env: MOE Response: Dt MOE Arvl on Scn: MOE Reported Dt: Dt Document Closed: Incident Reason: Site Name: Site County/District: Site Geo Ref Meth: Incident Summary: Contaminant Qty:	FURNACE OIL Possible Soil Contamination Land 1/26/2006 2364 HAINES RD 248 Golfdale Rd., Toronto, leaking undgnd tank, TSSA Not specified Not specified	2364 HAINES RD	2364 HAINES RD	Site Address: Site District Office: Site Postal Code: Site Region: Site Municipality: Site Lot: Site Conc: Northing: Easting: Site Geo Ref Accu: Site Map Datum: SAC Action Class: Source Type:	2364 HAINES RD Halton-Peel Mississauga	

156	16 of 19	NE/241.4	109.8 / 3.62	Sandlark Developments Inc. 2364 Haines Road Mississauga ON L4Y 1Y6	GEN
Generator No: Status: Approval Years: Contam. Facility: MHSW Facility: SIC Code: SIC Description:	ON3250054 07,08 531310 Real Estate Property Managers			PO Box No: Country: Choice of Contact: Co Admin: Phone No Admin:	
Detail(s)					
Waste Class: Waste Class Desc:	251 OIL SKIMMINGS & SLUDGES				

156	17 of 19	NE/241.4	109.8 / 3.62	1300079 Ontario Inc. 2364 Haines Road, Unit 7 Mississauga ON L4Y 1Y6	CA
Certificate #: Application Year: Issue Date: Approval Type: Status: Application Type: Client Name: Client Address: Client City: Client Postal Code: Project Description: Contaminants: Emission Control:	8338-6NZKVC 2006 6/16/2006 Air Approved				

156	18 of 19	NE/241.4	109.8 / 3.62	Sandlark Developments Inc. 2364 Haines Road Mississauga ON L4Y 1Y6	GEN
Generator No: Status: Approval Years:	ON3250054 2009			PO Box No: Country: Choice of Contact:	

Map Key	Number of Records	Direction/ Distance (m)	Elev/Diff (m)	Site	DB
Contam. Facility: MHSW Facility: SIC Code: 531310 SIC Description: Real Estate Property Managers				Co Admin: Phone No Admin:	
Detail(s)					
Waste Class: 251 Waste Class Desc: OIL SKIMMINGS & SLUDGES					
156	19 of 19	NE/241.4	109.8 / 3.62	1300079 Ontario Inc. 2364 Haines Road, Unit 7 Mississauga ON L4Y 1Y6	ECA
Approval No: 8338-6NZKVC Approval Date: 2006-06-16 Status: Approved Record Type: ECA Link Source: IDS SWP Area Name: Credit Valley Approval Type: ECA-AIR Project Type: AIR Address: 2364 Haines Road, Unit 7 Full Address: Full PDF Link: https://www.accessenvironment.ene.gov.on.ca/instruments/9881-6F6JRU-14.pdf		MOE District: Halton-Peel City: Longitude: -79.590744 Latitude: 43.592033 Geometry X: Geometry Y:			
157	1 of 1	NE/224.2	108.8 / 2.62	785 Queensway East Unit 22 Mississauga ON	SPL
Ref No: 8322-AVBM77 Site No: NA Incident Dt: 2018/01/24 Year: Incident Cause: Incident Event: Leak/Break Contaminant Code: 35 Contaminant Name: METHANE GAS, COMPRESSED (NATURAL GAS) Contaminant Limit 1: Contam Limit Freq 1: Contaminant UN No 1: 1971 Environment Impact: Nature of Impact: Receiving Medium: Receiving Env: Air MOE Response: No Dt MOE Arvl on Scn: MOE Reported Dt: 2018/01/24 Dt Document Closed: 2018/03/17 Incident Reason: Operator/Human Error Site Name: tssa<UNOFFICIAL> Site County/District: Regional Municipality of Peel Site Geo Ref Meth: Incident Summary: tssa 1" pl IP 785 Queensway made safe Contaminant Qty: 1 number (count)		Discharger Report: Material Group: Health/Env Conseq: 2 - Minor Environment Client Type: Sector Type: Miscellaneous Communal Agency Involved: Nearest Watercourse: Site Address: 785 Queensway East Unit 22 Site District Office: Halton-Peel Site Postal Code: Site Region: Central Site Municipality: Mississauga Site Lot: Site Conc: Northing: Easting: Site Geo Ref Accu: Site Map Datum: SAC Action Class: Air Spills - Gases and Vapours Source Type: Pipeline/Components			
158	1 of 53	SW/249.5	100.8 / -5.38	MISSISSAUGA HOSPITAL 100 QUEENSWAY WEST MISSISSAUGA CITY ON L5B 1B8	CA
Certificate #:		8-3308-95-			

Map Key	Number of Records	Direction/ Distance (m)	Elev/Diff (m)	Site	DB
<p>Application Year: 95 Issue Date: 8/8/1995 Approval Type: Industrial air Status: Approved Application Type: Client Name: Client Address: Client City: Client Postal Code: Project Description: EMERGENCY DIESEL GENERATOR Contaminants: Nitrogen Oxides Emission Control: No Controls</p>					
158	2 of 53	SW/249.5	100.8 / -5.38	THE MISSISSAUGA HOSPITAL 100 QUEENSWAY WEST MISSISSAUGA CITY ON L5B 1B8	CA
<p>Certificate #: 8-3228-91- Application Year: 91 Issue Date: 10/31/1991 Approval Type: Industrial air Status: Approved Application Type: Client Name: Client Address: Client City: Client Postal Code: Project Description: RENOVATE ETHYLENE OXIDE STERILIZER FAC. Contaminants: Fluorides (Gas & Partic., Growing Season), Difluorodichloromethane (Freon 12) Emission Control: Other Wet Collector,</p>					
158	3 of 53	SW/249.5	100.8 / -5.38	THE MISSISSAUGA HOSPITAL 100 QUEENSWAY WEST MISSISSAUGA CITY ON L5B 1B8	CA
<p>Certificate #: 8-3591-93- Application Year: 93 Issue Date: 12/21/1993 Approval Type: Industrial air Status: Approved Application Type: Client Name: Client Address: Client City: Client Postal Code: Project Description: (1) WATER TUBE, NATURAL GAS-FIRED BOILER Contaminants: Nitrogen Oxides Emission Control: No Controls</p>					
158	4 of 53	SW/249.5	100.8 / -5.38	MISSISSAUGA HOSPITAL 100 QUEENSWAY WEST MISSISSAUGA CITY ON L5B 1B8	CA
<p>Certificate #: 8-3397-95-006 Application Year: 95 Issue Date: 11/28/95 Approval Type: Industrial air Status: Approved Application Type: Client Name:</p>					

Map Key	Number of Records	Direction/ Distance (m)	Elev/Diff (m)	Site	DB
Client Address: Client City: Client Postal Code: Project Description: NEW LOADING DEVICE TO MEASURE ETO Contaminants: Ethylene Oxide Emission Control: No Controls					
158	5 of 53	SW/249.5	100.8 / -5.38	100 Queensway West Mississauga ON L5B 1B8	CA
Certificate #: 7437-4QEGNU Application Year: 00 Issue Date: 11/22/00 Approval Type: Industrial air Status: Approved Application Type: Amended CofA Client Name: Trillium Health Centre Client Address: 100 Queensway West Client City: Mississauga Client Postal Code: L5B 1B8 Project Description: This application is for the installation of one new 1000 kW emergency diesel generator which discharge through an existing main stack and the replacement of three existing boilers with three new boilers. Also included in this proposal is the removal of one existing waste incinerator. Contaminants: Emission Control: Silencer					
158	6 of 53	SW/249.5	100.8 / -5.38	100 The Queensway West Mississauga ON L5B 1B8	EHS
Order No: 20021118011 Status: C Report Type: Complete Report Report Date: 11/27/02 Date Received: 11/18/02 Previous Site Name: Lot/Building Size: Additional Info Ordered: Title Search Nearest Intersection: Municipality: Mississauga Client Prov/State: ON Search Radius (km): 0.50 X: -79.607871 Y: 43.571529					
158	7 of 53	SW/249.5	100.8 / -5.38	MISSISSAUGA HOSPITAL MAINTENANCE & ENGINEERING 100 QUEENSWAY WEST MISSISSAUGA ON L5B 1B8	GEN
Generator No: ON0244300 Status: Approval Years: 86,87,88,89,90 Contam. Facility: MHSW Facility: SIC Code: 8611 SIC Description: GENERAL HOSPITALS PO Box No: Country: Choice of Contact: Co Admin: Phone No Admin:					
<u>Detail(s)</u>					
Waste Class: 148 Waste Class Desc: INORGANIC LABORATORY CHEMICALS Waste Class: 211 Waste Class Desc: AROMATIC SOLVENTS Waste Class: 212					

Map Key	Number of Records	Direction/ Distance (m)	Elev/Diff (m)	Site	DB
Waste Class Desc:		ALIPHATIC SOLVENTS			
Waste Class:		213			
Waste Class Desc:		PETROLEUM DISTILLATES			
Waste Class:		252			
Waste Class Desc:		WASTE OILS & LUBRICANTS			
Waste Class:		263			
Waste Class Desc:		ORGANIC LABORATORY CHEMICALS			
Waste Class:		312			
Waste Class Desc:		PATHOLOGICAL WASTES			

[158](#) 8 of 53 SW/249.5 100.8 / -5.38 **MISSISSAUGA HOSPITAL, THE 27-164
100 THE QUEENSWAY WEST
MISSISSAUGA ON L5B 1B8** **GEN**

Generator No:	ON0244300	PO Box No:	
Status:		Country:	
Approval Years:	92,93,94,95,96	Choice of Contact:	
Contam. Facility:		Co Admin:	
MHSW Facility:		Phone No Admin:	
SIC Code:	8611		
SIC Description:	GENERAL HOSPITALS		

Detail(s)

Waste Class:	145
Waste Class Desc:	PAINT/PIGMENT/COATING RESIDUES
Waste Class:	146
Waste Class Desc:	OTHER SPECIFIED INORGANICS
Waste Class:	148
Waste Class Desc:	INORGANIC LABORATORY CHEMICALS
Waste Class:	211
Waste Class Desc:	AROMATIC SOLVENTS
Waste Class:	212
Waste Class Desc:	ALIPHATIC SOLVENTS
Waste Class:	213
Waste Class Desc:	PETROLEUM DISTILLATES
Waste Class:	252
Waste Class Desc:	WASTE OILS & LUBRICANTS
Waste Class:	263
Waste Class Desc:	ORGANIC LABORATORY CHEMICALS
Waste Class:	264
Waste Class Desc:	PHOTOPROCESSING WASTES
Waste Class:	312
Waste Class Desc:	PATHOLOGICAL WASTES

[158](#) 9 of 53 SW/249.5 100.8 / -5.38 **MISSISSAUGA HOSPITAL, THE
100 THE QUEENSWAY WEST
MISSISSAUGA ON L5B 1B8** **GEN**

Generator No:	ON0244300	PO Box No:	
----------------------	-----------	-------------------	--

Map Key	Number of Records	Direction/ Distance (m)	Elev/Diff (m)	Site	DB
Status:				Country:	
Approval Years:	97,98,99			Choice of Contact:	
Contam. Facility:				Co Admin:	
MHSW Facility:				Phone No Admin:	
SIC Code:	8611				
SIC Description:		GENERAL HOSPITALS			
<u>Detail(s)</u>					
Waste Class:		213			
Waste Class Desc:		PETROLEUM DISTILLATES			
Waste Class:		252			
Waste Class Desc:		WASTE OILS & LUBRICANTS			
Waste Class:		263			
Waste Class Desc:		ORGANIC LABORATORY CHEMICALS			
Waste Class:		264			
Waste Class Desc:		PHOTOPROCESSING WASTES			
Waste Class:		312			
Waste Class Desc:		PATHOLOGICAL WASTES			
Waste Class:		145			
Waste Class Desc:		PAINT/PIGMENT/COATING RESIDUES			
Waste Class:		146			
Waste Class Desc:		OTHER SPECIFIED INORGANICS			
Waste Class:		148			
Waste Class Desc:		INORGANIC LABORATORY CHEMICALS			
Waste Class:		211			
Waste Class Desc:		AROMATIC SOLVENTS			
Waste Class:		212			
Waste Class Desc:		ALIPHATIC SOLVENTS			

158	10 of 53	SW/249.5	100.8 / -5.38	MISSISSAUGA (SEE & USE ON2542500) 100 THE QUEENSWAY WEST MISSISSAUGA ON L5B 1B8	GEN
---------------------	----------	----------	---------------	---	-----

Generator No:	ON0244300	PO Box No:	
Status:		Country:	
Approval Years:	00	Choice of Contact:	
Contam. Facility:		Co Admin:	
MHSW Facility:		Phone No Admin:	
SIC Code:	8611		
SIC Description:	GENERAL HOSPITALS		

Detail(s)

Waste Class:	145
Waste Class Desc:	PAINT/PIGMENT/COATING RESIDUES
Waste Class:	146
Waste Class Desc:	OTHER SPECIFIED INORGANICS
Waste Class:	148
Waste Class Desc:	INORGANIC LABORATORY CHEMICALS
Waste Class:	263

Map Key	Number of Records	Direction/ Distance (m)	Elev/Diff (m)	Site	DB
Waste Class Desc:		ORGANIC LABORATORY CHEMICALS			
Waste Class:		211			
Waste Class Desc:		AROMATIC SOLVENTS			
Waste Class:		212			
Waste Class Desc:		ALIPHATIC SOLVENTS			
Waste Class:		213			
Waste Class Desc:		PETROLEUM DISTILLATES			
Waste Class:		252			
Waste Class Desc:		WASTE OILS & LUBRICANTS			
Waste Class:		264			
Waste Class Desc:		PHOTOPROCESSING WASTES			
Waste Class:		312			
Waste Class Desc:		PATHOLOGICAL WASTES			

158	11 of 53	SW/249.5	100.8 / -5.38	PHARMA PLUS DRUGMARTS LTD. MISSISSAUGA HOSPITAL 100 QUEENSWAY WEST MISSISSAUGA ON L5B 1B8	GEN
Generator No:	ON1670656			PO Box No:	
Status:				Country:	
Approval Years:	98,99,00,01,07,08			Choice of Contact:	
Contam. Facility:				Co Admin:	
MHSW Facility:				Phone No Admin:	
SIC Code:	6031				
SIC Description:	PHARMACIES				
<u>Detail(s)</u>					
Waste Class:		261			
Waste Class Desc:		PHARMACEUTICALS			
Waste Class:		312			
Waste Class Desc:		PATHOLOGICAL WASTES			

158	12 of 53	SW/249.5	100.8 / -5.38	TRILLIUM HEALTH CENTRE 100 THE QUEENSWAY WEST MISSISSAUGA ON L5B 1B8	GEN
Generator No:	ON2542500			PO Box No:	
Status:				Country:	
Approval Years:	00,01			Choice of Contact:	
Contam. Facility:				Co Admin:	
MHSW Facility:				Phone No Admin:	
SIC Code:	8611				
SIC Description:	GENERAL HOSPITALS				
<u>Detail(s)</u>					
Waste Class:		145			
Waste Class Desc:		PAINT/PIGMENT/COATING RESIDUES			
Waste Class:		146			
Waste Class Desc:		OTHER SPECIFIED INORGANICS			
Waste Class:		148			
Waste Class Desc:		INORGANIC LABORATORY CHEMICALS			

Map Key	Number of Records	Direction/ Distance (m)	Elev/Diff (m)	Site	DB
Waste Class:		211			
Waste Class Desc:		AROMATIC SOLVENTS			
Waste Class:		212			
Waste Class Desc:		ALIPHATIC SOLVENTS			
Waste Class:		213			
Waste Class Desc:		PETROLEUM DISTILLATES			
Waste Class:		252			
Waste Class Desc:		WASTE OILS & LUBRICANTS			
Waste Class:		261			
Waste Class Desc:		PHARMACEUTICALS			
Waste Class:		263			
Waste Class Desc:		ORGANIC LABORATORY CHEMICALS			
Waste Class:		264			
Waste Class Desc:		PHOTOPROCESSING WASTES			
Waste Class:		312			
Waste Class Desc:		PATHOLOGICAL WASTES			
Waste Class:		331			
Waste Class Desc:		WASTE COMPRESSED GASES			

158 13 of 53 **SW/249.5** **100.8 / -5.38** **TRILLIUM HEALTH CENTRE
MISSISSAUGA SITE 100 QUEENSWAY WEST
MISSISSAUGA ON L5B 1B8** **GEN**

Generator No:	ON2542500	PO Box No:	
Status:		Country:	
Approval Years:	02,03,04,05	Choice of Contact:	
Contam. Facility:		Co Admin:	
MHSW Facility:		Phone No Admin:	
SIC Code:			
SIC Description:			

Detail(s)

Waste Class:	145
Waste Class Desc:	PAINT/PIGMENT/COATING RESIDUES
Waste Class:	146
Waste Class Desc:	OTHER SPECIFIED INORGANICS
Waste Class:	148
Waste Class Desc:	INORGANIC LABORATORY CHEMICALS
Waste Class:	211
Waste Class Desc:	AROMATIC SOLVENTS
Waste Class:	212
Waste Class Desc:	ALIPHATIC SOLVENTS
Waste Class:	213
Waste Class Desc:	PETROLEUM DISTILLATES
Waste Class:	252
Waste Class Desc:	WASTE OILS & LUBRICANTS
Waste Class:	261

Map Key	Number of Records	Direction/ Distance (m)	Elev/Diff (m)	Site	DB
Waste Class Desc:		PHARMACEUTICALS			
Waste Class:		263			
Waste Class Desc:		ORGANIC LABORATORY CHEMICALS			
Waste Class:		264			
Waste Class Desc:		PHOTOPROCESSING WASTES			
Waste Class:		312			
Waste Class Desc:		PATHOLOGICAL WASTES			
Waste Class:		331			
Waste Class Desc:		WASTE COMPRESSED GASES			
Waste Class:		221			
Waste Class Desc:		LIGHT FUELS			

[158](#) 14 of 53 SW/249.5 100.8 / -5.38 100 Queensway West Mississauga ON L5B 1B8 EHS

Order No:	20060405031	Nearest Intersection:	Queensway and hurontario
Status:	C	Municipality:	Peel
Report Type:	Complete Report	Client Prov/State:	ON
Report Date:	4/17/2006	Search Radius (km):	0.25
Date Received:	4/5/2006	X:	-79.608032
Previous Site Name:		Y:	43.571103
Lot/Building Size:			
Additional Info Ordered:	City Directory		

[158](#) 15 of 53 SW/249.5 100.8 / -5.38 Trillium Health Centre 100 Queensway West, Mississauga (Boiler) MISSISSAUGA ON L5B 1B8 DTNK

Delisted Commercial Fuel Oil Tanks

Licence No:		Facility Type:	
Registration No:	200204-3751	Letter Sent:	11-Aug-03
Posse File No:		Corrosion Protection:	
Posse Reg No:		Fuel Type:	
Instance No:		Province:	
Status Name:		Nbr:	
Tank Type:		Instance Type:	
Tank Size:	45000 L	Original Source:	CFOT
Tank Material:	Fiberglass	Record Date:	Up to Apr 2013
Tk Age (as of 05/1992):	13 yrs		
Tank Address:	100 Queensway West, Mississauga (Boiler)		
Distributor:	Petro Canada		
Contact Name:	c/o Michael Cresswell		
Contact Address:	100 Queensway West		
Contact Address2:			
Contact Suite:			
Contact City:	Mississauga		
Contact Prov:	ON		
Contact Postal:	M9C 1A5		
Comments:			

[158](#) 16 of 53 SW/249.5 100.8 / -5.38 Trillium Health Centre 100 Queensway West, Mississauga (Generator) MISSISSAUGA ON L5B 1B8 DTNK

Map Key	Number of Records	Direction/ Distance (m)	Elev/Diff (m)	Site	DB
---------	-------------------	----------------------------	------------------	------	----

Delisted Commercial Fuel Oil Tanks

Licence No:		Facility Type:	
Registration No:	200204-3750	Letter Sent:	11-Aug-03
Posse File No:		Corrosion Protection:	
Posse Reg No:		Fuel Type:	
Instance No:		Province:	
Status Name:		Nbr:	
Tank Type:		Instance Type:	
Tank Size:	10000 L	Original Source:	CFOT
Tank Material:	Fiberglass	Record Date:	Up to Apr 2013
Tk Age (as of 05/1992):	13 yrs		
Tank Address:	100 Queensway West, Mississauga (Generator)		
Distributor:	Petro Canada		
Contact Name:	c/o Michael Cresswell		
Contact Address:	100 Queensway West		
Contact Address2:			
Contact Suite:			
Contact City:	Mississauga		
Contact Prov:	ON		
Contact Postal:	M9C 1A5		
Comments:			

<u>158</u>	17 of 53	SW/249.5	100.8 / -5.38	Mississauga Trillium Hospital<UNOFFICIAL> 100 Queensway Mississauga ON	SPL
----------------------------	----------	----------	---------------	--	-----

Ref No:	7082-5YEP5J	Discharger Report:	
Site No:		Material Group:	Oil
Incident Dt:	4/26/2004	Health/Env Conseq:	
Year:		Client Type:	
Incident Cause:	Pipe Or Hose Leak	Sector Type:	Other
Incident Event:		Agency Involved:	
Contaminant Code:	13	Nearest Watercourse:	
Contaminant Name:	FURNACE OIL	Site Address:	
Contaminant Limit 1:		Site District Office:	Halton-Peel
Contam Limit Freq 1:		Site Postal Code:	
Contaminant UN No 1:		Site Region:	Central
Environment Impact:	Possible	Site Municipality:	Mississauga
Nature of Impact:	Soil Contamination	Site Lot:	
Receiving Medium:	Land	Site Conc:	
Receiving Env:		Northing:	
MOE Response:		Easting:	
Dt MOE Arvl on Scn:		Site Geo Ref Accu:	
MOE Reported Dt:	4/26/2004	Site Map Datum:	
Dt Document Closed:		SAC Action Class:	Spill to Land
Incident Reason:	Analytical Error	Source Type:	
Site Name:	PIT, NORTHWEST PART OF MISSISSAUGA TRILLIUM HOSPITAL<UNOFFICIAL>		
Site County/District:			
Site Geo Ref Meth:			
Incident Summary:	Mississauga T.Hospital - 400 gal heating oil		
Contaminant Qty:	1850 L		

<u>158</u>	18 of 53	SW/249.5	100.8 / -5.38	The Regional Municipality of Peel 100 Queensway West 100 QUEENSWAY WEST Mississauga ON L5B 1B8	SPL
----------------------------	----------	----------	---------------	--	-----

Ref No:	3236-6UPLYL	Discharger Report:	
Site No:		Material Group:	Wastes
Incident Dt:	10/18/2006	Health/Env Conseq:	

Map Key	Number of Records	Direction/ Distance (m)	Elev/Diff (m)	Site	DB
Year:				Client Type:	
Incident Cause:	Discharge Or Bypass To A Watercourse			Sector Type:	Sewer
Incident Event:				Agency Involved:	
Contaminant Code:	44			Nearest Watercourse:	
Contaminant Name:	SEWAGE,RAW UNCHLORINATED			Site Address:	100 QUEENSWAY WEST
Contaminant Limit 1:				Site District Office:	Halton-Peel
Contam Limit Freq 1:				Site Postal Code:	
Contaminant UN No 1:				Site Region:	
Environment Impact:	Possible			Site Municipality:	Mississauga
Nature of Impact:	Surface Water Pollution			Site Lot:	
Receiving Medium:	Water			Site Conc:	
Receiving Env:				Northing:	NA
MOE Response:				Easting:	NA
Dt MOE Arvl on Scn:				Site Geo Ref Accu:	
MOE Reported Dt:	10/18/2006			Site Map Datum:	
Dt Document Closed:				SAC Action Class:	
Incident Reason:	Other - Reason not otherwise defined			Source Type:	
Site Name:	100 QUEENSWAY WEST				
Site County/District:					
Site Geo Ref Meth:					
Incident Summary:	Sewer Blockage, impacting storm sewer				
Contaminant Qty:	NOT SPECIFIED NOT SPECIFIED				

158	19 of 53	SW/249.5	100.8 / -5.38	100 Queensway West TRILLIUM HEALTH CENTRE<UNOFFICIAL> Mississauga ON L5B 1B8	SPL
Ref No:	3414-6UFLPR			Discharger Report:	
Site No:				Material Group:	Gases/Particulates
Incident Dt:	9/18/2006			Health/Env Conseq:	
Year:				Client Type:	
Incident Cause:	Discharge or Emission to Air			Sector Type:	Other
Incident Event:				Agency Involved:	
Contaminant Code:	36			Nearest Watercourse:	
Contaminant Name:	CFC 134A (ozone friendly)			Site Address:	100 QUEENSWAY WEST
Contaminant Limit 1:				Site District Office:	Halton-Peel
Contam Limit Freq 1:				Site Postal Code:	
Contaminant UN No 1:				Site Region:	
Environment Impact:	Confirmed			Site Municipality:	Mississauga
Nature of Impact:	Air Pollution			Site Lot:	
Receiving Medium:	Air			Site Conc:	
Receiving Env:				Northing:	NA
MOE Response:				Easting:	NA
Dt MOE Arvl on Scn:				Site Geo Ref Accu:	
MOE Reported Dt:	10/10/2006			Site Map Datum:	
Dt Document Closed:				SAC Action Class:	
Incident Reason:	Equipment Failure			Source Type:	
Site Name:	100 QUEENSWAY WEST				
Site County/District:					
Site Geo Ref Meth:					
Incident Summary:	Trillium Health Centre - 800lbs CFC 134 A to atms				
Contaminant Qty:	362.88 kg				

158	20 of 53	SW/249.5	100.8 / -5.38	TRILLIUM HEALTH CENTRE MISSISSAUGA 100 QUEENSWAY WEST MISSISSAUGA ON L5B 1B8	GEN
Generator No:	ON2542500			PO Box No:	
Status:				Country:	
Approval Years:	06,07,08			Choice of Contact:	
Contam. Facility:				Co Admin:	
MHSW Facility:				Phone No Admin:	

Map Key	Number of Records	Direction/ Distance (m)	Elev/Diff (m)	Site	DB
SIC Code:	621990				
SIC Description:		All Other Ambulatory Health Care Services			
<u>Detail(s)</u>					
Waste Class:	121				
Waste Class Desc:		ALKALINE WASTES - HEAVY METALS			
Waste Class:	112				
Waste Class Desc:		ACID WASTE - HEAVY METALS			
Waste Class:	145				
Waste Class Desc:		PAINT/PIGMENT/COATING RESIDUES			
Waste Class:	146				
Waste Class Desc:		OTHER SPECIFIED INORGANICS			
Waste Class:	148				
Waste Class Desc:		INORGANIC LABORATORY CHEMICALS			
Waste Class:	211				
Waste Class Desc:		AROMATIC SOLVENTS			
Waste Class:	212				
Waste Class Desc:		ALIPHATIC SOLVENTS			
Waste Class:	213				
Waste Class Desc:		PETROLEUM DISTILLATES			
Waste Class:	221				
Waste Class Desc:		LIGHT FUELS			
Waste Class:	252				
Waste Class Desc:		WASTE OILS & LUBRICANTS			
Waste Class:	261				
Waste Class Desc:		PHARMACEUTICALS			
Waste Class:	263				
Waste Class Desc:		ORGANIC LABORATORY CHEMICALS			
Waste Class:	264				
Waste Class Desc:		PHOTOPROCESSING WASTES			
Waste Class:	312				
Waste Class Desc:		PATHOLOGICAL WASTES			
Waste Class:	321				
Waste Class Desc:		EXPLOSIVE MANUFACTURING WASTES			
Waste Class:	331				
Waste Class Desc:		WASTE COMPRESSED GASES			

[158](#)

21 of 53

SW/249.5

100.8 / -5.38

Trillium Health Centre
100 Queensway West
Mississauga ON L5B 1B8

CA

Certificate #: 3918-633QR5
Application Year: 2004
Issue Date: 8/19/2004
Approval Type: Air
Status: Revoked and/or Replaced
Application Type:
Client Name:

Map Key	Number of Records	Direction/ Distance (m)	Elev/Diff (m)	Site	DB
---------	-------------------	-------------------------	---------------	------	----

Client Address:
 Client City:
 Client Postal Code:
 Project Description:
 Contaminants:
 Emission Control:

158	22 of 53	SW/249.5	100.8 / -5.38	Trillium Health Centre 100 Queensway West Mississauga ON L5B 1B8	CA
---------------------	----------	----------	---------------	--	----

Certificate #: 7437-4QEGNU
 Application Year: 2003
 Issue Date: 12/22/2003
 Approval Type: Air
 Status: Revoked and/or Replaced
 Application Type:
 Client Name:
 Client Address:
 Client City:
 Client Postal Code:
 Project Description:
 Contaminants:
 Emission Control:

158	23 of 53	SW/249.5	100.8 / -5.38	Trillium Health Centre 100 Queensway W Mississauga ON L5B 1B8	SPL
---------------------	----------	----------	---------------	---	-----

Ref No:	3132-8N8NY6	Discharger Report:	
Site No:		Material Group:	
Incident Dt:	11/2/2011	Health/Env Conseq:	
Year:		Client Type:	
Incident Cause:	Discharge or Emission to Air	Sector Type:	Other
Incident Event:		Agency Involved:	
Contaminant Code:		Nearest Watercourse:	
Contaminant Name:	2-mercaptoethanol	Site Address:	100 Queensway W
Contaminant Limit 1:		Site District Office:	
Contam Limit Freq 1:		Site Postal Code:	
Contaminant UN No 1:		Site Region:	
Environment Impact:	Confirmed	Site Municipality:	Mississauga
Nature of Impact:	Air Pollution	Site Lot:	
Receiving Medium:		Site Conc:	
Receiving Env:		Northing:	NA
MOE Response:		Easting:	NA
Dt MOE Arvl on Scn:		Site Geo Ref Accu:	
MOE Reported Dt:	11/2/2011	Site Map Datum:	
Dt Document Closed:		SAC Action Class:	Air Spills - Gases and Vapours
Incident Reason:	Spill	Source Type:	
Site Name:	Trillium Health Centre 2 Mississauga		
Site County/District:			
Site Geo Ref Meth:			
Incident Summary:	Trillium Health Centre. Odours from 2-mercaptoethanol		
Contaminant Qty:	0 other - see incident description		

158	24 of 53	SW/249.5	100.8 / -5.38	TRILLIUM HEALTH CENTRE MISSISSAUGA 100 QUEENSWAY WEST MISSISSAUGA ON L5B 1B8	GEN
---------------------	----------	----------	---------------	--	-----

Generator No: ON2542500 PO Box No:

Map Key	Number of Records	Direction/ Distance (m)	Elev/Diff (m)	Site	DB
---------	-------------------	-------------------------	---------------	------	----

Status:				Country:	
Approval Years:	2009			Choice of Contact:	
Contam. Facility:				Co Admin:	
MHSW Facility:				Phone No Admin:	
SIC Code:	621990				
SIC Description:		All Other Ambulatory Health Care Services			

Detail(s)

Waste Class:	112				
Waste Class Desc:		ACID WASTE - HEAVY METALS			
Waste Class:	121				
Waste Class Desc:		ALKALINE WASTES - HEAVY METALS			
Waste Class:	145				
Waste Class Desc:		PAINT/PIGMENT/COATING RESIDUES			
Waste Class:	146				
Waste Class Desc:		OTHER SPECIFIED INORGANICS			
Waste Class:	148				
Waste Class Desc:		INORGANIC LABORATORY CHEMICALS			
Waste Class:	211				
Waste Class Desc:		AROMATIC SOLVENTS			
Waste Class:	212				
Waste Class Desc:		ALIPHATIC SOLVENTS			
Waste Class:	213				
Waste Class Desc:		PETROLEUM DISTILLATES			
Waste Class:	221				
Waste Class Desc:		LIGHT FUELS			
Waste Class:	252				
Waste Class Desc:		WASTE OILS & LUBRICANTS			
Waste Class:	261				
Waste Class Desc:		PHARMACEUTICALS			
Waste Class:	263				
Waste Class Desc:		ORGANIC LABORATORY CHEMICALS			
Waste Class:	264				
Waste Class Desc:		PHOTOPROCESSING WASTES			
Waste Class:	312				
Waste Class Desc:		PATHOLOGICAL WASTES			
Waste Class:	331				
Waste Class Desc:		WASTE COMPRESSED GASES			

158	25 of 53	SW/249.5	100.8 / -5.38	100 Queensway Mississauga ON	EHS
---------------------	----------	----------	---------------	---------------------------------	-----

Order No:	20120127020	Nearest Intersection:	
Status:	C	Municipality:	
Report Type:	Site Report	Client Prov/State:	ON
Report Date:	1/30/2012	Search Radius (km):	0.25
Date Received:	1/27/2012	X:	-79.609093
Previous Site Name:		Y:	43.572492
Lot/Building Size:			

Map Key	Number of Records	Direction/ Distance (m)	Elev/Diff (m)	Site	DB
---------	-------------------	-------------------------	---------------	------	----

Additional Info Ordered:

158	26 of 53	SW/249.5	100.8 / -5.38	Trillium Health Centre 100 Queensway W Mississauga ON L5B 1B8	SPL
Ref No:	4058-8Q7RNF			Discharger Report:	
Site No:				Material Group:	
Incident Dt:	26-DEC-11			Health/Env Conseq:	
Year:				Client Type:	
Incident Cause:	Other Discharges			Sector Type:	Other
Incident Event:				Agency Involved:	
Contaminant Code:	n/a			Nearest Watercourse:	
Contaminant Name:	Formalin - 10 %			Site Address:	100 Queensway W
Contaminant Limit 1:				Site District Office:	
Contam Limit Freq 1:				Site Postal Code:	
Contaminant UN No 1:				Site Region:	
Environment Impact:	Not Anticipated			Site Municipality:	Mississauga
Nature of Impact:	Other Impact(s)			Site Lot:	
Receiving Medium:	Sewage - Municipal/Private and Commercial			Site Conc:	
Receiving Env:				Northing:	NA
MOE Response:				Easting:	NA
Dt MOE Arvl on Scn:				Site Geo Ref Accu:	
MOE Reported Dt:	04-JAN-12			Site Map Datum:	
Dt Document Closed:				SAC Action Class:	Primary Assessment of Spills
Incident Reason:	Error- Operator error			Source Type:	
Site Name:	Trillium Health Centre ç Mississauga				
Site County/District:					
Site Geo Ref Meth:					
Incident Summary:	Trillium Health Centre: 6 L formalin 10% down drain				
Contaminant Qty:					

158	27 of 53	SW/249.5	100.8 / -5.38	TRILLIUM HEALTH CENTRE MISSISSAUGA 100 QUEENSWAY WEST MISSISSAUGA ON L5B 1B8	GEN
Generator No:	ON2542500			PO Box No:	
Status:				Country:	
Approval Years:	2010			Choice of Contact:	
Contam. Facility:				Co Admin:	
MHSW Facility:				Phone No Admin:	
SIC Code:	621990				
SIC Description:	All Other Ambulatory Health Care Services				
Detail(s)					
Waste Class:	148				
Waste Class Desc:	INORGANIC LABORATORY CHEMICALS				
Waste Class:	312				
Waste Class Desc:	PATHOLOGICAL WASTES				
Waste Class:	261				
Waste Class Desc:	PHARMACEUTICALS				
Waste Class:	331				
Waste Class Desc:	WASTE COMPRESSED GASES				
Waste Class:	263				
Waste Class Desc:	ORGANIC LABORATORY CHEMICALS				

Map Key	Number of Records	Direction/ Distance (m)	Elev/Diff (m)	Site	DB
Waste Class: Waste Class Desc:		212 ALIPHATIC SOLVENTS			
Waste Class: Waste Class Desc:		264 PHOTOPROCESSING WASTES			
Waste Class: Waste Class Desc:		252 WASTE OILS & LUBRICANTS			
Waste Class: Waste Class Desc:		121 ALKALINE WASTES - HEAVY METALS			
Waste Class: Waste Class Desc:		213 PETROLEUM DISTILLATES			
Waste Class: Waste Class Desc:		221 LIGHT FUELS			
Waste Class: Waste Class Desc:		211 AROMATIC SOLVENTS			
Waste Class: Waste Class Desc:		145 PAINT/PIGMENT/COATING RESIDUES			
Waste Class: Waste Class Desc:		112 ACID WASTE - HEAVY METALS			
Waste Class: Waste Class Desc:		268 AMINES			
Waste Class: Waste Class Desc:		146 OTHER SPECIFIED INORGANICS			
Waste Class: Waste Class Desc:		114 OTHER INORGANIC ACID WASTES			

[158](#) 28 of 53 **SW/249.5** **100.8 / -5.38** **TRILLIUM HEALTH CENTRE
MISSISSAUGA 100 QUEENSWAY WEST
MISSISSAUGA ON L5B 1B8** **GEN**

Generator No:	ON2542500	PO Box No:	
Status:		Country:	
Approval Years:	2011	Choice of Contact:	
Contam. Facility:		Co Admin:	
MHSW Facility:		Phone No Admin:	
SIC Code:	621990		
SIC Description:	All Other Ambulatory Health Care Services		

Detail(s)

Waste Class: Waste Class Desc:	148 INORGANIC LABORATORY CHEMICALS
Waste Class: Waste Class Desc:	212 ALIPHATIC SOLVENTS
Waste Class: Waste Class Desc:	312 PATHOLOGICAL WASTES
Waste Class: Waste Class Desc:	331 WASTE COMPRESSED GASES
Waste Class: Waste Class Desc:	268 AMINES

Map Key	Number of Records	Direction/ Distance (m)	Elev/Diff (m)	Site	DB
Waste Class:		121			
Waste Class Desc:		ALKALINE WASTES - HEAVY METALS			
Waste Class:		112			
Waste Class Desc:		ACID WASTE - HEAVY METALS			
Waste Class:		252			
Waste Class Desc:		WASTE OILS & LUBRICANTS			
Waste Class:		263			
Waste Class Desc:		ORGANIC LABORATORY CHEMICALS			
Waste Class:		211			
Waste Class Desc:		AROMATIC SOLVENTS			
Waste Class:		264			
Waste Class Desc:		PHOTOPROCESSING WASTES			
Waste Class:		221			
Waste Class Desc:		LIGHT FUELS			
Waste Class:		145			
Waste Class Desc:		PAINT/PIGMENT/COATING RESIDUES			
Waste Class:		261			
Waste Class Desc:		PHARMACEUTICALS			
Waste Class:		213			
Waste Class Desc:		PETROLEUM DISTILLATES			
Waste Class:		114			
Waste Class Desc:		OTHER INORGANIC ACID WASTES			
Waste Class:		146			
Waste Class Desc:		OTHER SPECIFIED INORGANICS			

158	29 of 53	SW/249.5	100.8 / -5.38	Trillium Health Partners MISSISSAUGA 100 QUEENSWAY WEST MISSISSAUGA ON L5B 1B8	GEN
---------------------	----------	----------	---------------	--	-----

Generator No:	ON2542500	PO Box No:	
Status:		Country:	
Approval Years:	2012	Choice of Contact:	
Contam. Facility:		Co Admin:	
MHSW Facility:		Phone No Admin:	
SIC Code:	621990		
SIC Description:	All Other Ambulatory Health Care Services		

Detail(s)

Waste Class:	264
Waste Class Desc:	PHOTOPROCESSING WASTES
Waste Class:	148
Waste Class Desc:	INORGANIC LABORATORY CHEMICALS
Waste Class:	213
Waste Class Desc:	PETROLEUM DISTILLATES
Waste Class:	331
Waste Class Desc:	WASTE COMPRESSED GASES
Waste Class:	221

Map Key	Number of Records	Direction/ Distance (m)	Elev/Diff (m)	Site	DB
Waste Class Desc:		LIGHT FUELS			
Waste Class:		312			
Waste Class Desc:		PATHOLOGICAL WASTES			
Waste Class:		263			
Waste Class Desc:		ORGANIC LABORATORY CHEMICALS			
Waste Class:		268			
Waste Class Desc:		AMINES			
Waste Class:		114			
Waste Class Desc:		OTHER INORGANIC ACID WASTES			
Waste Class:		121			
Waste Class Desc:		ALKALINE WASTES - HEAVY METALS			
Waste Class:		212			
Waste Class Desc:		ALIPHATIC SOLVENTS			
Waste Class:		261			
Waste Class Desc:		PHARMACEUTICALS			
Waste Class:		112			
Waste Class Desc:		ACID WASTE - HEAVY METALS			
Waste Class:		146			
Waste Class Desc:		OTHER SPECIFIED INORGANICS			
Waste Class:		211			
Waste Class Desc:		AROMATIC SOLVENTS			
Waste Class:		145			
Waste Class Desc:		PAINT/PIGMENT/COATING RESIDUES			
Waste Class:		252			
Waste Class Desc:		WASTE OILS & LUBRICANTS			

158	30 of 53	SW/249.5	100.8 / -5.38	TRILLIUM HEALTH PARTNERS 100 QUEENSWAY WEST NOT AVAILABLE MISSISSAUGA ON L5B 1B8	NPRI
NPRI ID:	26395			Org ID:	103358
Other ID:				Submit Date:	5/31/2013
No Other ID:				Last Modified:	5/29/2015 3:28:24 PM
Track ID:	112628			Contact ID:	
Report ID:	22170			Cont Type:	
Report Type:	NPRI			Contact Title:	
Rpt Type ID:	1			Cont First Name:	
Report Year:	2012			Cont Last Name:	
Not-Current Rpt?:	No			Contact Position:	
Yr of Last Filed Rpt:	2014			Contact Fax:	
Fac ID:	226751			Contact Ph.:	
Fac Name:	MISSISSAUGA HOSPITAL			Cont Area Code:	
Fac Address1:	100 QUEENSWAY WEST			Contact Tel.:	
Fac Address2:	NOT AVAILABLE			Contact Ext.:	
Fac Postal Zip:	L5B 1B8			Cont Fax Area Cde:	
Facility Lat:	0			Contact Fax:	
Facility Long:	0			Contact Email:	
DLS (Last Filed Rpt):				Latitude:	43.57164
Facility DLS:				Longitude:	-79.60828
Datum:	1983			UTM Zone:	
Facility Cmnts:				UTM Northing:	
URL:	http://trilliumhealthpartners.ca			UTM Easting:	
No of Empl.:	4000			Waste Streams:	

Map Key	Number of Records	Direction/ Distance (m)	Elev/Diff (m)	Site	DB
Parent Co.: No Parent Co.: Pollut Prev Cmnts: Stacks: No of Stacks: Canadian SIC Code (2 digit): Canadian SIC Code: SIC Code Description: American SIC Code: NAICS Code (2 digit): NAICS 2 Description: NAICS Code (4 digit): NAICS 4 Description: NAICS Code (6 digit): NAICS 6 Description:				No Streams: Waste Off Sites: No Off Sites: Shutdown: No of Shutdown:	
		62		Health care and social assistance	
		6221		General medical and surgical hospitals	
		622111		General (except paediatric) hospitals	
<u>Substance Release Report</u>					
Category Type ID:		13			
Category Type Desc:		All Media			
Category Type Desc (fr):		Rejets à tous les médias			
Grouping:		Total All Media<1t			
Trans Code:					
Chem:		PM2.5 - Particulate Matter <= 2.5 Microns			
Chem (fr):		PM2,5 - Matière particulaire <= 2,5 microns			
Quantity:		.447			
Unit:		tonnes			
Basis of Estimate Cd:		NA			
Basis of Estimate Desc:		NA- Not Applicable			
158	31 of 53	SW/249.5	100.8 / -5.38	Trillium Health Partners MISSISSAUGA 100 QUEENSWAY WEST MISSISSAUGA ON	GEN
Generator No:		ON2542500			
Status:					
Approval Years:		2013			
Contam. Facility:					
MHSW Facility:					
SIC Code:		621990			
SIC Description:		ALL OTHER AMBULATORY HEALTH CARE SERVICES			
<u>Detail(s)</u>					
Waste Class:		331			
Waste Class Desc:		WASTE COMPRESSED GASES			
Waste Class:		213			
Waste Class Desc:		PETROLEUM DISTILLATES			
Waste Class:		221			
Waste Class Desc:		LIGHT FUELS			
Waste Class:		121			
Waste Class Desc:		ALKALINE WASTES - HEAVY METALS			
Waste Class:		268			
Waste Class Desc:		AMINES			
Waste Class:		112			
Waste Class Desc:		ACID WASTE - HEAVY METALS			
Waste Class:		261			

Map Key	Number of Records	Direction/ Distance (m)	Elev/Diff (m)	Site	DB
Waste Class Desc:		PHARMACEUTICALS			
Waste Class:		264			
Waste Class Desc:		PHOTOPROCESSING WASTES			
Waste Class:		146			
Waste Class Desc:		OTHER SPECIFIED INORGANICS			
Waste Class:		145			
Waste Class Desc:		PAINT/PIGMENT/COATING RESIDUES			
Waste Class:		267			
Waste Class Desc:		ORGANIC ACIDS			
Waste Class:		212			
Waste Class Desc:		ALIPHATIC SOLVENTS			
Waste Class:		263			
Waste Class Desc:		ORGANIC LABORATORY CHEMICALS			
Waste Class:		148			
Waste Class Desc:		INORGANIC LABORATORY CHEMICALS			
Waste Class:		211			
Waste Class Desc:		AROMATIC SOLVENTS			
Waste Class:		114			
Waste Class Desc:		OTHER INORGANIC ACID WASTES			
Waste Class:		312			
Waste Class Desc:		PATHOLOGICAL WASTES			
Waste Class:		252			
Waste Class Desc:		WASTE OILS & LUBRICANTS			

158	32 of 53	SW/249.5	100.8 / -5.38	TRILLIUM HEALTH PARTNERS 100 QUEENSWAY WEST NOT AVAILABLE MISSISSAUGA ON L5B 1B8	NPRI
NPRI ID:	26395			Org ID:	103358
Other ID:				Submit Date:	5/27/2014
No Other ID:				Last Modified:	5/29/2015 3:28:24 PM
Track ID:	118035			Contact ID:	
Report ID:	37089			Cont Type:	
Report Type:	NPRI			Contact Title:	
Rpt Type ID:	1			Cont First Name:	
Report Year:	2013			Cont Last Name:	
Not-Current Rpt?:	No			Contact Position:	
Yr of Last Filed Rpt:	2014			Contact Fax:	
Fac ID:	226751			Contact Ph.:	
Fac Name:	MISSISSAUGA HOSPITAL			Cont Area Code:	
Fac Address1:	100 QUEENSWAY WEST			Contact Tel.:	
Fac Address2:	NOT AVAILABLE			Contact Ext.:	
Fac Postal Zip:	L5B 1B8			Cont Fax Area Cde:	
Facility Lat:	0			Contact Fax:	
Facility Long:	0			Contact Email:	
DLS (Last Filed Rpt):				Latitude:	43.57164
Facility DLS:				Longitude:	-79.60828
Datum:	1983			UTM Zone:	
Facility Cmnts:				UTM Northing:	
URL:	http://trilliumhealthpartners.ca			UTM Easting:	
No of Empl.:	3985			Waste Streams:	
Parent Co.:				No Streams:	
No Parent Co.:				Waste Off Sites:	
Pollut Prev Cmnts:				No Off Sites:	

Map Key	Number of Records	Direction/ Distance (m)	Elev/Diff (m)	Site	DB
Stacks: No of Stacks: Canadian SIC Code (2 digit): Canadian SIC Code: SIC Code Description: American SIC Code: NAICS Code (2 digit): NAICS 2 Description: NAICS Code (4 digit): NAICS 4 Description: NAICS Code (6 digit): NAICS 6 Description:				Shutdown: No of Shutdown:	
		62			
		Health care and social assistance			
		6221			
		General medical and surgical hospitals			
		622111			
		General (except paediatric) hospitals			
Substance Release Report					
Category Type ID:	1				
Category Type Desc:	Stack / Point				
Category Type Desc (fr):	Rejets de cheminée ou ponctuels				
Grouping:	Total Air				
Trans Code:	ASta				
Chem:	PM2.5 - Particulate Matter <= 2.5 Microns				
Chem (fr):	PM2,5 - Matière particulaire <= 2,5 microns				
Quantity:	.496				
Unit:	tonnes				
Basis of Estimate Cd:	E2				
Basis of Estimate Desc:	E2- Published Emission Factors - In use from 2003 and onward				

158	33 of 53	SW/249.5	100.8 / -5.38	TRILLIUM HEALTH CENTRE 100 QUEENSWAY W MISSISSAUGA L5B 1B8 ON CA ON	CFOT
Licence No:				Item Description:	Fuel Oil Tank
Registration No:				Instance Type:	FS Fuel Oil Tank
Posse File No:				Facility Type:	FS Fuel Oil Tank
Posse Reg No:				Fuel Type:	Fuel Oil
Status Name:				Distributor:	
Tank Type:	Double Wall UST			Letter Sent:	
Tank Size:	10000			Comments:	
Tank Material:	Fiberglass (FRP)			Corrosion Protect:	Fiberglass
Instance No:	61263231			Province:	
Inst Creation Date:	2/6/2009			Nbr:	
Inst Install Date:	2/6/2009			Context:	FS Fuel Oil Tank
Item:	FS FUEL OIL TANK				
Tank Age (as of 05/1992):					
Device Installed Location:	100 QUEENSWAY W MISSISSAUGA L5B 1B8 ON CA				
Description:	NULL				
Contact Name:					
Contact Address:					
Contact Address2:					
Contact Suite:					
Contact City:					
Contact Prov:					
Contact Postal:					

158	34 of 53	SW/249.5	100.8 / -5.38	TRILLIUM HEALTH CENTRE 100 QUEENSWAY W MISSISSAUGA L5B 1B8 ON CA ON	CFOT
Licence No:				Item Description:	Fuel Oil Tank
Registration No:				Instance Type:	FS Fuel Oil Tank

Map Key	Number of Records	Direction/ Distance (m)	Elev/Diff (m)	Site	DB
Posse File No:				Facility Type:	FS Fuel Oil Tank
Posse Reg No:				Fuel Type:	Fuel Oil
Status Name:				Distributor:	
Tank Type:	Double Wall UST			Letter Sent:	
Tank Size:	45000			Comments:	
Tank Material:	Fiberglass (FRP)			Corrosion Protect:	Fiberglass
Instance No:	61263312			Province:	
Inst Creation Date:	2/6/2009			Nbr:	
Inst Install Date:	2/6/2009			Context:	FS Fuel Oil Tank
Item:	FS FUEL OIL TANK				
Tank Age (as of 05/1992):					
Device Installed Location:	100 QUEENSWAY W MISSISSAUGA L5B 1B8 ON CA				
Description:	NULL				
Contact Name:					
Contact Address:					
Contact Address2:					
Contact Suite:					
Contact City:					
Contact Prov:					
Contact Postal:					

158	35 of 53	SW/249.5	100.8 / -5.38	TRILLIUM HEALTH PARTNERS 100 QUEENSWAY WEST NOT AVAILABLE MISSISSAUGA ON L5B 1B8	NPRI
NPRI ID:	26395			Org ID:	103358
Other ID:				Submit Date:	5/26/2015
No Other ID:				Last Modified:	6/10/2015 10:59:04 AM
Track ID:	126960			Contact ID:	234425
Report ID:	49788			Cont Type:	MEM
Report Type:	NPRI			Contact Title:	
Rpt Type ID:	1			Cont First Name:	
Report Year:	2014			Cont Last Name:	
Not-Current Rpt?:	No			Contact Position:	
Yr of Last Filed Rpt:	2014			Contact Fax:	
Fac ID:	226751			Contact Ph.:	
Fac Name:	MISSISSAUGA HOSPITAL			Cont Area Code:	
Fac Address1:	100 QUEENSWAY WEST			Contact Tel.:	
Fac Address2:	NOT AVAILABLE			Contact Ext.:	
Fac Postal Zip:	L5B 1B8			Cont Fax Area Cde:	
Facility Lat:	0			Contact Fax:	
Facility Long:	0			Contact Email:	
DLS (Last Filed Rpt):				Latitude:	43.57164
Facility DLS:				Longitude:	-79.60828
Datum:	1983			UTM Zone:	
Facility Cmnts:				UTM Northing:	
URL:	http://trilliumhealthpartners.ca			UTM Easting:	
No of Empl.:	1683			Waste Streams:	
Parent Co.:				No Streams:	
No Parent Co.:				Waste Off Sites:	
Pollut Prev Cmnts:				No Off Sites:	
Stacks:				Shutdown:	
No of Stacks:				No of Shutdown:	
Canadian SIC Code (2 digit):					
Canadian SIC Code:					
SIC Code Description:					
American SIC Code:					
NAICS Code (2 digit):	62				
NAICS 2 Description:	Health care and social assistance				
NAICS Code (4 digit):	6221				
NAICS 4 Description:	General medical and surgical hospitals				
NAICS Code (6 digit):	622111				
NAICS 6 Description:	General (except paediatric) hospitals				

Map Key	Number of Records	Direction/ Distance (m)	Elev/Diff (m)	Site	DB
<u>Substance Release Report</u>					
Category Type ID:	1				
Category Type Desc:	Stack / Point				
Category Type Desc (fr):	Rejets de cheminée ou ponctuels				
Grouping:	Total Air				
Trans Code:	ASta				
Chem:	PM2.5 - Particulate Matter <= 2.5 Microns				
Chem (fr):	PM2,5 - Matière particulaire <= 2,5 microns				
Quantity:	.504				
Unit:	tonnes				
Basis of Estimate Cd:	E2				
Basis of Estimate Desc:	E2- Published Emission Factors - In use from 2003 and onward				
Category Type ID:	1				
Category Type Desc:	Stack / Point				
Category Type Desc (fr):	Rejets de cheminée ou ponctuels				
Grouping:	Total Air				
Trans Code:	ASta				
Chem:	PM10 - Particulate Matter <= 10 Microns				
Chem (fr):	PM10 - Matière particulaire <= 10 microns				
Quantity:	.504				
Unit:	tonnes				
Basis of Estimate Cd:	E2				
Basis of Estimate Desc:	E2- Published Emission Factors - In use from 2003 and onward				
158	36 of 53	SW/249.5	100.8 / -5.38	Trillium Health Centre 100 Queensway West Mississauga ON L5B 1B8	ECA
Approval No:	3918-633QR5			MOE District:	Halton-Peel
Approval Date:	2004-08-19			City:	
Status:	Revoked and/or Replaced			Longitude:	-79.60902399999999
Record Type:	ECA			Latitude:	43.572849999999995
Link Source:	IDS			Geometry X:	
SWP Area Name:	Credit Valley			Geometry Y:	
Approval Type:	ECA-AIR				
Project Type:	AIR				
Address:	100 Queensway West				
Full Address:					
Full PDF Link:	https://www.accessenvironment.ene.gov.on.ca/instruments/8521-5ZULXR-14.pdf				
158	37 of 53	SW/249.5	100.8 / -5.38	Trillium Health Centre 100 Queensway West Mississauga ON L5B 1B8	ECA
Approval No:	7437-4QEGNU			MOE District:	Halton-Peel
Approval Date:	2003-12-22			City:	
Status:	Revoked and/or Replaced			Longitude:	-79.60902399999999
Record Type:	ECA			Latitude:	43.572849999999995
Link Source:	IDS			Geometry X:	
SWP Area Name:	Credit Valley			Geometry Y:	
Approval Type:	ECA-AIR				
Project Type:	AIR				
Address:	100 Queensway West				
Full Address:					
Full PDF Link:	https://www.accessenvironment.ene.gov.on.ca/instruments/9194-5T8RFT-14.pdf				
158	38 of 53	SW/249.5	100.8 / -5.38	Trillium Health Centre 100 Queensway West	ECA

Map Key	Number of Records	Direction/ Distance (m)	Elev/Diff (m)	Site	DB
Mississauga ON L5B 1B8					
Approval No:	7437-4QEGNU			MOE District:	Halton-Peel
Approval Date:	2000-11-22			City:	
Status:	Revoked and/or Replaced			Longitude:	-79.60902399999999
Record Type:	ECA			Latitude:	43.572849999999995
Link Source:	IDS			Geometry X:	
SWP Area Name:	Credit Valley			Geometry Y:	
Approval Type:	ECA-AIR				
Project Type:	AIR				
Address:	100 Queensway West				
Full Address:					
Full PDF Link:	https://www.accessenvironment.ene.gov.on.ca/instruments/1622-4NHM49-14.pdf				

158	39 of 53	SW/249.5	100.8 / -5.38	Trillium Health Partners MISSISSAUGA 100 QUEENSWAY WEST MISSISSAUGA ON L5B 1B8	GEN
Generator No:	ON2542500			PO Box No:	
Status:				Country:	Canada
Approval Years:	2016			Choice of Contact:	CO_OFFICIAL
Contam. Facility:	No			Co Admin:	
MHSW Facility:	No			Phone No Admin:	
SIC Code:	621990				
SIC Description:	ALL OTHER AMBULATORY HEALTH CARE SERVICES				
<u>Detail(s)</u>					
Waste Class:	312				
Waste Class Desc:	PATHOLOGICAL WASTES				
Waste Class:	267				
Waste Class Desc:	ORGANIC ACIDS				
Waste Class:	263				
Waste Class Desc:	ORGANIC LABORATORY CHEMICALS				
Waste Class:	221				
Waste Class Desc:	LIGHT FUELS				
Waste Class:	268				
Waste Class Desc:	AMINES				
Waste Class:	264				
Waste Class Desc:	PHOTOPROCESSING WASTES				
Waste Class:	331				
Waste Class Desc:	WASTE COMPRESSED GASES				
Waste Class:	243				
Waste Class Desc:	PCBS				
Waste Class:	252				
Waste Class Desc:	WASTE OILS & LUBRICANTS				
Waste Class:	213				
Waste Class Desc:	PETROLEUM DISTILLATES				
Waste Class:	146				
Waste Class Desc:	OTHER SPECIFIED INORGANICS				
Waste Class:	114				

Map Key	Number of Records	Direction/ Distance (m)	Elev/Diff (m)	Site	DB
Waste Class Desc:		OTHER INORGANIC ACID WASTES			
Waste Class:		145			
Waste Class Desc:		PAINT/PIGMENT/COATING RESIDUES			
Waste Class:		262			
Waste Class Desc:		DETERGENTS/SOAPS			
Waste Class:		148			
Waste Class Desc:		INORGANIC LABORATORY CHEMICALS			
Waste Class:		261			
Waste Class Desc:		PHARMACEUTICALS			
Waste Class:		112			
Waste Class Desc:		ACID WASTE - HEAVY METALS			
Waste Class:		211			
Waste Class Desc:		AROMATIC SOLVENTS			
Waste Class:		212			
Waste Class Desc:		ALIPHATIC SOLVENTS			
Waste Class:		121			
Waste Class Desc:		ALKALINE WASTES - HEAVY METALS			

[158](#) 40 of 53 **SW/249.5** **100.8 / -5.38** **Rexall Pharmacy Group Ltd** GEN
100 Queensway
Mississauga ON L5B 1B8

Generator No:	ON4986837	PO Box No:	
Status:		Country:	Canada
Approval Years:	2016	Choice of Contact:	CO_ADMIN
Contam. Facility:	No	Co Admin:	Erik Botines
MHSW Facility:	No	Phone No Admin:	9055017800 Ext.
SIC Code:	446110		
SIC Description:	446110		

Detail(s)

Waste Class: 312
Waste Class Desc: PATHOLOGICAL WASTES

Waste Class: 261
Waste Class Desc: PHARMACEUTICALS

[158](#) 41 of 53 **SW/249.5** **100.8 / -5.38** **Trillium Health Partners** GEN
MISSISSAUGA 100 QUEENSWAY WEST
MISSISSAUGA ON L5B 1B8

Generator No:	ON2542500	PO Box No:	
Status:		Country:	Canada
Approval Years:	2015	Choice of Contact:	CO_OFFICIAL
Contam. Facility:	No	Co Admin:	
MHSW Facility:	No	Phone No Admin:	
SIC Code:	621990		
SIC Description:	ALL OTHER AMBULATORY HEALTH CARE SERVICES		

Detail(s)

Waste Class: 261
Waste Class Desc: PHARMACEUTICALS

Map Key	Number of Records	Direction/ Distance (m)	Elev/Diff (m)	Site	DB
Waste Class: Waste Class Desc:		211 AROMATIC SOLVENTS			
Waste Class: Waste Class Desc:		243 PCBS			
Waste Class: Waste Class Desc:		221 LIGHT FUELS			
Waste Class: Waste Class Desc:		252 WASTE OILS & LUBRICANTS			
Waste Class: Waste Class Desc:		267 ORGANIC ACIDS			
Waste Class: Waste Class Desc:		213 PETROLEUM DISTILLATES			
Waste Class: Waste Class Desc:		312 PATHOLOGICAL WASTES			
Waste Class: Waste Class Desc:		331 WASTE COMPRESSED GASES			
Waste Class: Waste Class Desc:		146 OTHER SPECIFIED INORGANICS			
Waste Class: Waste Class Desc:		121 ALKALINE WASTES - HEAVY METALS			
Waste Class: Waste Class Desc:		114 OTHER INORGANIC ACID WASTES			
Waste Class: Waste Class Desc:		268 AMINES			
Waste Class: Waste Class Desc:		263 ORGANIC LABORATORY CHEMICALS			
Waste Class: Waste Class Desc:		112 ACID WASTE - HEAVY METALS			
Waste Class: Waste Class Desc:		148 INORGANIC LABORATORY CHEMICALS			
Waste Class: Waste Class Desc:		212 ALIPHATIC SOLVENTS			
Waste Class: Waste Class Desc:		145 PAINT/PIGMENT/COATING RESIDUES			
Waste Class: Waste Class Desc:		264 PHOTOPROCESSING WASTES			

158	42 of 53	SW/249.5	100.8 / -5.38	Pharma Plus Drugmarts Ltd 100 Queensway Mississauga ON L5B 1B8	GEN
---------------------	----------	----------	---------------	--	-----

Generator No:	ON4986837	PO Box No:	
Status:		Country:	Canada
Approval Years:	2015	Choice of Contact:	CO_ADMIN
Contam. Facility:	No	Co Admin:	Erik Botines
MHSW Facility:	No	Phone No Admin:	9055017800 Ext.
SIC Code:	446110		
SIC Description:	446110		

Map Key	Number of Records	Direction/ Distance (m)	Elev/Diff (m)	Site	DB
<u>Detail(s)</u>					
Waste Class:		312			
Waste Class Desc:		PATHOLOGICAL WASTES			

<u>158</u>	43 of 53	SW/249.5	100.8 / -5.38	Trillium Health Partners MISSISSAUGA 100 QUEENSWAY WEST MISSISSAUGA ON L5B 1B8	GEN
Generator No:	ON2542500			PO Box No:	
Status:				Country:	Canada
Approval Years:	2014			Choice of Contact:	CO_ADMIN
Contam. Facility:	No			Co Admin:	Qosay Sarabi
MHSW Facility:	No			Phone No Admin:	905-848-7510 Ext.2700
SIC Code:	621990				
SIC Description:	ALL OTHER AMBULATORY HEALTH CARE SERVICES				

Detail(s)

Waste Class:	264
Waste Class Desc:	PHOTOPROCESSING WASTES
Waste Class:	145
Waste Class Desc:	PAINT/PIGMENT/COATING RESIDUES
Waste Class:	213
Waste Class Desc:	PETROLEUM DISTILLATES
Waste Class:	112
Waste Class Desc:	ACID WASTE - HEAVY METALS
Waste Class:	146
Waste Class Desc:	OTHER SPECIFIED INORGANICS
Waste Class:	212
Waste Class Desc:	ALIPHATIC SOLVENTS
Waste Class:	312
Waste Class Desc:	PATHOLOGICAL WASTES
Waste Class:	148
Waste Class Desc:	INORGANIC LABORATORY CHEMICALS
Waste Class:	268
Waste Class Desc:	AMINES
Waste Class:	211
Waste Class Desc:	AROMATIC SOLVENTS
Waste Class:	331
Waste Class Desc:	WASTE COMPRESSED GASES
Waste Class:	121
Waste Class Desc:	ALKALINE WASTES - HEAVY METALS
Waste Class:	267
Waste Class Desc:	ORGANIC ACIDS
Waste Class:	114
Waste Class Desc:	OTHER INORGANIC ACID WASTES
Waste Class:	261

Map Key	Number of Records	Direction/ Distance (m)	Elev/Diff (m)	Site	DB
Waste Class Desc:		PHARMACEUTICALS			
Waste Class:		263			
Waste Class Desc:		ORGANIC LABORATORY CHEMICALS			
Waste Class:		221			
Waste Class Desc:		LIGHT FUELS			
Waste Class:		252			
Waste Class Desc:		WASTE OILS & LUBRICANTS			

158	44 of 53	SW/249.5	100.8 / -5.38	Pharma Plus Drugmarts Ltd 100 Queensway Mississauga ON L5B 1B8	GEN
Generator No:	ON4986837			PO Box No:	
Status:				Country:	Canada
Approval Years:	2014			Choice of Contact:	CO_ADMIN
Contam. Facility:	No			Co Admin:	Aaron Schrama
MHSW Facility:	No			Phone No Admin:	9055025965 Ext.6280
SIC Code:	446110				
SIC Description:	446110				
<u>Detail(s)</u>					
Waste Class:	312				
Waste Class Desc:	PATHOLOGICAL WASTES				

158	45 of 53	SW/249.5	100.8 / -5.38	Trillium Health Partners Mississauga Hospital MISSISSAUGA 100 QUEENSWAY WEST MISSISSAUGA ON L5B 1B8	GEN
Generator No:	ON2542500			PO Box No:	
Status:	Registered			Country:	Canada
Approval Years:	As of Dec 2018			Choice of Contact:	
Contam. Facility:				Co Admin:	
MHSW Facility:				Phone No Admin:	
SIC Code:					
SIC Description:					
<u>Detail(s)</u>					
Waste Class:	112 C				
Waste Class Desc:	Acid solutions - containing heavy metals				
Waste Class:	114 C				
Waste Class Desc:	Other inorganic acid wastes				
Waste Class:	121 C				
Waste Class Desc:	Alkaline slutions - containing heavy metals				
Waste Class:	145 I				
Waste Class Desc:	Wastes from the use of pigments, coatings and paints				
Waste Class:	145 L				
Waste Class Desc:	Wastes from the use of pigments, coatings and paints				
Waste Class:	146 T				
Waste Class Desc:	Other specified inorganic sludges, slurries or solids				
Waste Class:	148 B				
Waste Class Desc:	Misc. wastes and inorganic chemicals				

Map Key	Number of Records	Direction/ Distance (m)	Elev/Diff (m)	Site	DB
Waste Class: Waste Class Desc:		148 C Misc. wastes and inorganic chemicals			
Waste Class: Waste Class Desc:		148 I Misc. wastes and inorganic chemicals			
Waste Class: Waste Class Desc:		148 L Misc. wastes and inorganic chemicals			
Waste Class: Waste Class Desc:		148 R Misc. wastes and inorganic chemicals			
Waste Class: Waste Class Desc:		148 T Misc. wastes and inorganic chemicals			
Waste Class: Waste Class Desc:		211 H Aromatic solvents and residues			
Waste Class: Waste Class Desc:		212 H Aliphatic solvents and residues			
Waste Class: Waste Class Desc:		212 L Aliphatic solvents and residues			
Waste Class: Waste Class Desc:		213 I Petroleum distillates			
Waste Class: Waste Class Desc:		221 I Light fuels			
Waste Class: Waste Class Desc:		243 D PCB			
Waste Class: Waste Class Desc:		252 L Waste crankcase oils and lubricants			
Waste Class: Waste Class Desc:		261 A Pharmaceuticals			
Waste Class: Waste Class Desc:		262 L Detergents and soaps			
Waste Class: Waste Class Desc:		263 B Misc. waste organic chemicals			
Waste Class: Waste Class Desc:		263 I Misc. waste organic chemicals			
Waste Class: Waste Class Desc:		263 L Misc. waste organic chemicals			
Waste Class: Waste Class Desc:		267 C Organic acids			
Waste Class: Waste Class Desc:		268 I Amines			
Waste Class: Waste Class Desc:		312 P Pathological wastes			
Waste Class: Waste Class Desc:		331 I Waste compressed gases including cylinders			
158	46 of 53	SW/249.5	100.8 / -5.38	Trillium Hospital 100 Queensway West	GEN

Map Key	Number of Records	Direction/ Distance (m)	Elev/Diff (m)	Site	DB
Mississauga ON L5B 1B8					
Generator No:	ON8986915			PO Box No:	
Status:	Registered			Country:	Canada
Approval Years:	As of Dec 2017			Choice of Contact:	
Contam. Facility:				Co Admin:	
MHSW Facility:				Phone No Admin:	
SIC Code:					
SIC Description:					

Detail(s)

Waste Class: 252 L
Waste Class Desc: Waste crankcase oils and lubricants

158 47 of 53 **SW/249.5** **100.8 / -5.38** **Trillium Health Partners** **NPRI**
100 QUEENSWAY WEST NOT AVAILABLE
MISSISSAUGA ON L5B 1B8

NPRI ID:	26395	Org ID:	107619
Other ID:		Submit Date:	6/1/2016
No Other ID:		Last Modified:	11/18/2016 8:28:05 AM
Track ID:	137923	Contact ID:	242760
Report ID:	71591	Cont Type:	MEM
Report Type:	NPRI	Contact Title:	
Rpt Type ID:	1	Cont First Name:	Ryan
Report Year:	2015	Cont Last Name:	Knox
Not-Current Rpt?:	No	Contact Position:	Manager
Yr of Last Filed Rpt:	2014	Contact Fax:	
Fac ID:	226751	Contact Ph.:	9058487580
Fac Name:	MISSISSAUGA HOSPITAL	Cont Area Code:	905
Fac Address1:	100 QUEENSWAY WEST	Contact Tel.:	58487580
Fac Address2:	NOT AVAILABLE	Contact Ext.:	3504
Fac Postal Zip:	L5B 1B8	Cont Fax Area Cde:	
Facility Lat:	0	Contact Fax:	
Facility Long:	0	Contact Email:	Ryan.Knox@trilliumhealthpartners.ca
DLS (Last Filed Rpt):		Latitude:	43.57164
Facility DLS:		Longitude:	-79.60828
Datum:	1983	UTM Zone:	
Facility Cmnts:		UTM Northing:	
URL:		UTM Easting:	
No of Empl.:	1648	Waste Streams:	
Parent Co.:		No Streams:	
No Parent Co.:		Waste Off Sites:	
Pollut Prev Cmnts:		No Off Sites:	
Stacks:		Shutdown:	
No of Stacks:		No of Shutdown:	
Canadian SIC Code (2 digit):			
Canadian SIC Code:			
SIC Code Description:			
American SIC Code:			
NAICS Code (2 digit):	62		
NAICS 2 Description:	Health care and social assistance		
NAICS Code (4 digit):	6221		
NAICS 4 Description:	General medical and surgical hospitals		
NAICS Code (6 digit):	622111		
NAICS 6 Description:	General (except paediatric) hospitals		

Substance Release Report

Category Type ID: 1
Category Type Desc: Stack / Point
Category Type Desc (fr): Rejets de cheminée ou ponctuels

Map Key	Number of Records	Direction/ Distance (m)	Elev/Diff (m)	Site	DB
Grouping:		Total Air			
Trans Code:		ASta			
Chem:					
Chem (fr):					
Quantity:		.528			
Unit:		tonnes			
Basis of Estimate Cd:		E2			
Basis of Estimate Desc:		E2- Published Emission Factors - In use from 2003 and onward			
Category Type ID:		1			
Category Type Desc:		Stack / Point			
Category Type Desc (fr):		Rejets de cheminée ou ponctuels			
Grouping:		Total Air			
Trans Code:		ASta			
Chem:					
Chem (fr):					
Quantity:		.528			
Unit:		tonnes			
Basis of Estimate Cd:		E2			
Basis of Estimate Desc:		E2- Published Emission Factors - In use from 2003 and onward			

158	48 of 53	SW/249.5	100.8 / -5.38	Trillium Health Partners 100 Queensway W Mississauga ON L5B 1B8	SPL
Ref No:	2786-AWFL83			Discharger Report:	
Site No:	1617-4NHMJS			Material Group:	
Incident Dt:	2018/02/15			Health/Env Conseq:	2 - Minor Environment
Year:				Client Type:	Corporation
Incident Cause:				Sector Type:	Miscellaneous Communal
Incident Event:	Leak/Break			Agency Involved:	
Contaminant Code:	38			Nearest Watercourse:	
Contaminant Name:	REFRIGERANT GAS, N.O.S.			Site Address:	100 Queensway W
Contaminant Limit 1:				Site District Office:	Halton-Peel
Contam Limit Freq 1:				Site Postal Code:	L5B 1B8
Contaminant UN No 1:	1078			Site Region:	Central
Environment Impact:				Site Municipality:	Mississauga
Nature of Impact:				Site Lot:	
Receiving Medium:				Site Conc:	NA
Receiving Env:	Air			Northing:	NA
MOE Response:	No			Easting:	NA
Dt MOE Arvl on Scn:				Site Geo Ref Accu:	NA
MOE Reported Dt:	2018/03/01			Site Map Datum:	NA
Dt Document Closed:				SAC Action Class:	Air Spills - Gases and Vapours
Incident Reason:	Equipment Failure			Source Type:	Tank - Indoors
Site Name:	Mississauga Hospital				
Site County/District:	Regional Municipality of Peel				
Site Geo Ref Meth:	NA				
Incident Summary:	Trillium Health Partners: 1350 pound R134 leak to atmosphere				
Contaminant Qty:	1350 lb				

158	49 of 53	SW/249.5	100.8 / -5.38	Trillium Health Partners Mississauga Hospital MISSISSAUGA 100 QUEENSWAY WEST MISSISSAUGA ON L5B 1B8	GEN
Generator No:	ON2542500			PO Box No:	
Status:	Registered			Country:	Canada
Approval Years:	As of Jul 2020			Choice of Contact:	
Contam. Facility:				Co Admin:	
MHSW Facility:				Phone No Admin:	
SIC Code:					
SIC Description:					

<i>Map Key</i>	<i>Number of Records</i>	<i>Direction/ Distance (m)</i>	<i>Elev/Diff (m)</i>	<i>Site</i>	<i>DB</i>
<i>Detail(s)</i>					
<i>Waste Class:</i>		268 I			
<i>Waste Class Desc:</i>		Amines			
<i>Waste Class:</i>		212 H			
<i>Waste Class Desc:</i>		Aliphatic solvents and residues			
<i>Waste Class:</i>		145 L			
<i>Waste Class Desc:</i>		Wastes from the use of pigments, coatings and paints			
<i>Waste Class:</i>		148 I			
<i>Waste Class Desc:</i>		Misc. wastes and inorganic chemicals			
<i>Waste Class:</i>		146 T			
<i>Waste Class Desc:</i>		Other specified inorganic sludges, slurries or solids			
<i>Waste Class:</i>		263 I			
<i>Waste Class Desc:</i>		Misc. waste organic chemicals			
<i>Waste Class:</i>		148 L			
<i>Waste Class Desc:</i>		Misc. wastes and inorganic chemicals			
<i>Waste Class:</i>		148 C			
<i>Waste Class Desc:</i>		Misc. wastes and inorganic chemicals			
<i>Waste Class:</i>		261 A			
<i>Waste Class Desc:</i>		Pharmaceuticals			
<i>Waste Class:</i>		331 I			
<i>Waste Class Desc:</i>		Waste compressed gases including cylinders			
<i>Waste Class:</i>		252 L			
<i>Waste Class Desc:</i>		Waste crankcase oils and lubricants			
<i>Waste Class:</i>		212 L			
<i>Waste Class Desc:</i>		Aliphatic solvents and residues			
<i>Waste Class:</i>		114 C			
<i>Waste Class Desc:</i>		Other inorganic acid wastes			
<i>Waste Class:</i>		148 R			
<i>Waste Class Desc:</i>		Misc. wastes and inorganic chemicals			
<i>Waste Class:</i>		148 B			
<i>Waste Class Desc:</i>		Misc. wastes and inorganic chemicals			
<i>Waste Class:</i>		262 L			
<i>Waste Class Desc:</i>		Detergents and soaps			
<i>Waste Class:</i>		263 L			
<i>Waste Class Desc:</i>		Misc. waste organic chemicals			
<i>Waste Class:</i>		263 B			
<i>Waste Class Desc:</i>		Misc. waste organic chemicals			
<i>Waste Class:</i>		145 I			
<i>Waste Class Desc:</i>		Wastes from the use of pigments, coatings and paints			
<i>Waste Class:</i>		211 H			
<i>Waste Class Desc:</i>		Aromatic solvents and residues			
<i>Waste Class:</i>		267 C			
<i>Waste Class Desc:</i>		Organic acids			

Map Key	Number of Records	Direction/ Distance (m)	Elev/Diff (m)	Site	DB
Waste Class:		121 C			
Waste Class Desc:		Alkaline slutions - containing heavy metals			
Waste Class:		112 C			
Waste Class Desc:		Acid solutions - containing heavy metals			
Waste Class:		221 I			
Waste Class Desc:		Light fuels			
Waste Class:		213 I			
Waste Class Desc:		Petroleum distillates			
Waste Class:		312 P			
Waste Class Desc:		Pathological wastes			
Waste Class:		331 L			
Waste Class Desc:		Waste compressed gases including cylinders			
Waste Class:		148 T			
Waste Class Desc:		Misc. wastes and inorganic chemicals			
Waste Class:		243 D			
Waste Class Desc:		PCB			

[158](#) 50 of 53 SW/249.5 100.8 / -5.38 **TRILLIUM HEALTH PARTNERS** **EASR**
100 QUEENSWAY W
MISSISSAUGA ON L5B 1B8

Approval No:	R-010-1111575589	SWP Area Name:	Credit Valley
Status:	REGISTERED	MOE District:	Halton-Peel
Date:	2019-09-23	Municipality:	MISSISSAUGA
Record Type:	EASR	Latitude:	43.55277778
Link Source:	MOFA	Longitude:	-79.63166667
Project Type:	Air Emissions	Geometry X:	-8864556.5844
Full Address:		Geometry Y:	5396492.351300001
Approval Type:	EASR-Air Emissions		
Full PDF Link:	http://www.accessenvironment.ene.gov.on.ca/AEWeb/ae/ViewDocument.action?documentRefID=2181296		

[158](#) 51 of 53 SW/249.5 100.8 / -5.38 **Trillium Health Partners** **SPL**
100 Queensway W
Mississauga ON L5B 1B8

Ref No:	2185-BHNNNS	Discharger Report:	
Site No:	1617-4NHMJS	Material Group:	
Incident Dt:	10/30/2019	Health/Env Conseq:	2 - Minor Environment
Year:		Client Type:	Corporation
Incident Cause:		Sector Type:	Miscellaneous Industrial
Incident Event:	Leak/Break	Agency Involved:	
Contaminant Code:	14	Nearest Watercourse:	
Contaminant Name:	GREASE (N.O.S.)	Site Address:	100 Queensway W
Contaminant Limit 1:		Site District Office:	Halton-Peel
Contam Limit Freq 1:		Site Postal Code:	L5B 1B8
Contaminant UN No 1:	n/a	Site Region:	Central
Environment Impact:		Site Municipality:	Mississauga
Nature of Impact:		Site Lot:	
Receiving Medium:		Site Conc:	NA
Receiving Env:	Surface Water	Northing:	NA
MOE Response:	No	Easting:	NA
Dt MOE Arvl on Scn:		Site Geo Ref Accu:	NA
MOE Reported Dt:	11/6/2019	Site Map Datum:	NA
Dt Document Closed:		SAC Action Class:	Watercourse Spills
Incident Reason:	Maintenance	Source Type:	Sewage Treatment
Site Name:	Mississauga Hospital		

Map Key	Number of Records	Direction/ Distance (m)	Elev/Diff (m)	Site	DB
Site County/District:		Regional Municipality of Peel			
Site Geo Ref Meth:		NA			
Incident Summary:		Mississauga Trillium Health grease spill ongoing			
Contaminant Qty:		100 L			

158	52 of 53	SW/249.5	100.8 / -5.38	TRILLIUM HEALTH CENTRE 100 QUEENSWAY W MISSISSAUGA L5B 1B8 ON CA ON	FST
Instance No:	61263231			Manufacturer:	NULL
Status:	Active			Serial No:	NULL
Cont Name:				Ulc Standard:	NULL
Instance Type:				Quantity:	1
Item:				Unit of Measure:	EA
Item Description:	Fuel Oil Tank			Fuel Type:	
Tank Type:	Double Wall UST			Fuel Type2:	
Install Date:	2/6/2009			Fuel Type3:	
Install Year:	1990			Piping Steel:	
Years in Service:	2.1			Piping Galvanized:	
Model:	NULL			Tanks Single Wall St:	
Description:	NULL			Piping Underground:	
Capacity:	10000			Num Underground:	
Tank Material:	Fiberglass (FRP)			Panam Related:	NULL
Corrosion Protect:	Fiberglass			Panam Venue:	NULL
Overfill Protect:					
Facility Type:	FS FUEL OIL TANK				
Parent Facility Type:					
Facility Location:	100 QUEENSWAY W MISSISSAUGA L5B 1B8 ON CA				
Device Installed Location:					

158	53 of 53	SW/249.5	100.8 / -5.38	TRILLIUM HEALTH CENTRE 100 QUEENSWAY W MISSISSAUGA L5B 1B8 ON CA ON	FST
Instance No:	61263312			Manufacturer:	NULL
Status:	Active			Serial No:	NULL
Cont Name:				Ulc Standard:	NULL
Instance Type:				Quantity:	1
Item:				Unit of Measure:	EA
Item Description:	Fuel Oil Tank			Fuel Type:	
Tank Type:	Double Wall UST			Fuel Type2:	
Install Date:	2/6/2009			Fuel Type3:	
Install Year:	1990			Piping Steel:	
Years in Service:	2.1			Piping Galvanized:	
Model:	NULL			Tanks Single Wall St:	
Description:	NULL			Piping Underground:	
Capacity:	45000			Num Underground:	
Tank Material:	Fiberglass (FRP)			Panam Related:	NULL
Corrosion Protect:	Fiberglass			Panam Venue:	NULL
Overfill Protect:					
Facility Type:	FS FUEL OIL TANK				
Parent Facility Type:					
Facility Location:	100 QUEENSWAY W MISSISSAUGA L5B 1B8 ON CA				
Device Installed Location:					

Unplottable Summary

Total: **54** Unplottable sites

DB	Company Name/Site Name	Address	City	Postal
CA	Hensall Circle Reconstruction	Lot 12, Concession 1 NDS/SDS	Mississauga ON	
CA	SOUTH PEEL WATER SYSTEM	QUEENSWAY W.	MISSISSAUGA ON	
CA	MISSISSAUGA CITY	HURONTARIO STREET	MISSISSAUGA CITY ON	
CA	MISSISSAUGA CITY	HURONTARIO ST., HERITAGE WALK	MISSISSAUGA CITY ON	
CA	Hurontario Eglinton Centre, Hurontario Street East	Part Lot 1, Conc. 1, East of Hurontario Street	Mississauga ON	
CA	GWL Realty Advisors Inc.	Part of Lot 11, Concession 1, West of Hurontario Street	Mississauga ON	
CA	R.M. OF PEEL	CAWTHRA RD.	MISSISSAUGA CITY ON	
CA	The Regional Municipality of Peel	Queensway	Mississauga ON	
CA	Petro-Canada Inc.	Block 172, Registered Plan 43M-1484	Mississauga ON	
CA	Christopher Vitali		Mississauga ON	
CA	New Millennium Homes Limited	Part of Lots 11, 12, 17, Concession 1	Mississauga ON	
CA	The Regional Municipality of Peel	Camilla Place	Mississauga ON	
CA	The Regional Municipality of Peel	Cawthra Road	Mississauga ON	
CA	R.M. OF PEEL	CAWTHRA RD.	MISSISSAUGA CITY ON	
CA	GOTTARDO PROPERTIES LTD. & GOTTARDO CORP	HURONTARIO ST. STREET A	MISSISSAUGA CITY ON	
CA	R.M. OF PEEL	CAMILLA RD./CLIFF RD.	MISSISSAUGA CITY ON	
CA	JOSEPH GYETVAN	HURONTARIO ST.	MISSISSAUGA CITY ON	

CA	HUNTINGFIELD CHASE LTD.- PT.LOTS 1&2/C-1	ST.'A'/HURONTARIO ST.(HWY.#10)	MISSISSAUGA CITY ON	
CA	MISSISSAUGA CITY CITY CENTRE PLAZA	HURONTARIO ST. PH. 1 TO 5	MISSISSAUGA CITY ON	
CA	E. ESCUBEDO, C. DIPLACIDO & R. LAYFIELD	HURONTARIO ST./STM-WATER MGT.	MISSISSAUGA CITY ON	
CA	THE ANTREX GROUP-PT. LOTS 2 & 3/CONC. 1	STREET 'A'/HURONTARIO ST.	MISSISSAUGA CITY ON	
CA	THE ANTREX GROUP-PT. LOTS 2 & 3, CONC. 1	STREET 'A'/HURONTARIO ST.	MISSISSAUGA CITY ON	
CA	GOTTARDO PROPERTIES LTD. & GOTTARDO CORP	HURONTARIO ST. STREET A	MISSISSAUGA CITY ON	
CA	MISSISSAUGA CITY	PAISLEY BLVD.	MISSISSAUGA CITY ON	
CA	Hindu Maha Sabha (Mississauga)	Lot 11, Concession 1 South of Dundas Street	Mississauga ON	
CA	Golder Associates Innovative Applications (GAIA) Inc.	Mobile Facility	Mississauga ON	
CONV	ACROSS CANADA DISPOSAL		ON	
EBR	1068342 Ontario Limited	Lot 11, Concession 1 CITY OF MISSISSAUGA	ON	
ECA	GWL Realty Advisors Inc.	Part of Lot 11, Concession 1, West of Hurontario Street	Mississauga ON	L3R 0B8
ECA	The Regional Municipality of Peel	Cliff Road, North Service Road and Williamsport Dr	Mississauga ON	L6S 4J3
ECA	Golder Associates Innovative Applications (GAIA) Inc.	Mobile Facility	Mississauga ON	L5N 5Z7
ECA	GWL Realty Advisors Inc.	Part of Lot 11, Concession 1, West of Hurontario Street	Mississauga ON	L3R 0B8
ECA	The Regional Municipality of Peel	Queensway W Hurontario Street, Sherobee Road, and North Service Road	Mississauga ON	L6T 4B9
GEN	Trans Northern Pipelines Inc.	Lot 14, Concession 1, South of Dundas Street	Mississauga ON	L5A 2N6
GEN	Trans Northern Pipelines Inc.	Lot 14, Concession 1 South of Dundas Street	Mississauga ON	L5A2J9
NPCB	PEEL BOARD OF EDUCATION	CAWTHRA ROAD SECONDARY SCHOOL	MISSISSAUGA ON	
NPCB	PEEL BOARD OF EDUCATION	CAWTHRA ROAD SECONDARY SCHOOL CAWTHRA ROAD SECONDARY SCHOOL	MISSISSAUGA ON	
NPCB	PEEL BOARD OF EDUCATION	CAWTHRA ROAD SECONDARY SCHOOL	Mississauga ON	
SPL	PETRO-CANADA	TANK TRUCK (CARGO)	MISSISSAUGA CITY ON	

SPL		Paisley Blvd West	Mississauga ON
SPL	The Corporation of the City of Mississauga	at Camilla Place	Mississauga ON
SPL		PETRO-CANADA SERVICE STATION \	MISSISSAUGA CITY ON
SPL	UNKNOWN	S/W CORNER OF PAISLEY, COOKSVILLE CREEK.	MISSISSAUGA CITY ON
SPL	Apex Motor Express	Northbound Hurontario St	Mississauga ON
SPL	PETRO-CANADA	SERVICE STATION	MISSISSAUGA CITY ON
SPL	Unknown source<UNOFFICIAL>	Paisley Blvd	Mississauga ON
SPL	Suncor Energy Inc.		Mississauga ON
SRDS	PETRO-CANADA LUBRICANTS INC.		MISSISSAUGA ON
SRDS	PETRO-CANADA LUBRICANTS INC.		MISSISSAUGA ON
SRDS	PETRO-CANADA LUBRICANTS INC.		MISSISSAUGA ON
SRDS	PETRO-CANADA LUBRICANTS INC.		MISSISSAUGA ON
SRDS	PETRO-CANADA LUBRICANTS INC.		MISSISSAUGA ON
SRDS	PETRO-CANADA LUBRICANTS INC.		MISSISSAUGA ON
SRDS	PETRO-CANADA LUBRICANTS INC.		MISSISSAUGA ON
SRDS	PETRO-CANADA LUBRICANTS INC.		MISSISSAUGA ON

Unplottable Report

Site: *Hensall Circle Reconstruction*
Lot 12, Concession 1 NDS/SDS Mississauga ON

Database:
CA

Certificate #: 0990-5B5PQP
Application Year: 02
Issue Date: 6/17/02
Approval Type: Municipal & Private sewage
Status: Approved
Application Type: New Certificate of Approval
Client Name: The Corporation of the City of Mississauga
Client Address: 3185 Mavis Road
Client City: Mississauga
Client Postal Code: L5C 1T7
Project Description: Storm Sewers West of Dundas Street East to East of Dundas Street East
Contaminants:
Emission Control:

Site: *SOUTH PEEL WATER SYSTEM*
QUEENSWAY W. MISSISSAUGA ON

Database:
CA

Certificate #: 7-0008-85-006
Application Year: 85
Issue Date: 1/18/85
Approval Type: Municipal water
Status: Approved
Application Type:
Client Name:
Client Address:
Client City:
Client Postal Code:
Project Description:
Contaminants:
Emission Control:

Site: *MISSISSAUGA CITY*
HURONTARIO STREET MISSISSAUGA CITY ON

Database:
CA

Certificate #: 3-1325-88-
Application Year: 88
Issue Date: 8/3/1988
Approval Type: Municipal sewage
Status: Approved
Application Type:
Client Name:
Client Address:
Client City:
Client Postal Code:
Project Description:
Contaminants:
Emission Control:

Site: *MISSISSAUGA CITY*
HURONTARIO ST., HERITAGE WALK MISSISSAUGA CITY ON

Database:
CA

Certificate #: 3-0914-97-

Application Year: 97
Issue Date: 8/18/1997
Approval Type: Municipal sewage
Status: Approved
Application Type:
Client Name:
Client Address:
Client City:
Client Postal Code:
Project Description:
Contaminants:
Emission Control:

Site: *Hurontario Eglinton Centre, Hurontario Street East
Part Lot 1, Conc. 1, East of Hurontario Street Mississauga ON*

Database:
[CA](#)

Certificate #: 7746-5A2P7T
Application Year: 02
Issue Date: 5/13/02
Approval Type: Municipal & Private sewage
Status: Approved
Application Type: New Certificate of Approval
Client Name: Hurontario Centre Limited
Client Address: 16 Four Seasons Place, Suite #212
Client City: Toronto
Client Postal Code: M9B 6E5
Project Description: Install Sanitary Sewers on Eglinton Avenue East & West
Contaminants:
Emission Control:

Site: *GWL Realty Advisors Inc.
Part of Lot 11, Concession 1, West of Hurontario Street Mississauga ON*

Database:
[CA](#)

Certificate #: 4754-6H6M96
Application Year: 2005
Issue Date: 10/17/2005
Approval Type: Municipal and Private Sewage Works
Status: Approved
Application Type:
Client Name:
Client Address:
Client City:
Client Postal Code:
Project Description:
Contaminants:
Emission Control:

Site: *R.M. OF PEEL
CAWTHRA RD. MISSISSAUGA CITY ON*

Database:
[CA](#)

Certificate #: 3-0880-86-
Application Year: 86
Issue Date: 7/10/1986
Approval Type: Municipal sewage
Status: Approved
Application Type:
Client Name:
Client Address:
Client City:
Client Postal Code:
Project Description:
Contaminants:
Emission Control:

Site: *The Regional Municipality of Peel
Queensway Mississauga ON*

Database:
[CA](#)

Certificate #: 3012-86WHPJ
Application Year: 2010
Issue Date: 7/2/2010
Approval Type: Municipal and Private Sewage Works
Status: Approved
Application Type:
Client Name:
Client Address:
Client City:
Client Postal Code:
Project Description:
Contaminants:
Emission Control:

Site: *Petro-Canada Inc.
Block 172, Registered Plan 43M-1484 Mississauga ON*

Database:
[CA](#)

Certificate #: 3278-6JSJPM
Application Year: 2005
Issue Date: 12/7/2005
Approval Type: Industrial Sewage Works
Status: Approved
Application Type:
Client Name:
Client Address:
Client City:
Client Postal Code:
Project Description:
Contaminants:
Emission Control:

Site: *Christopher Vitali
Mississauga ON*

Database:
[CA](#)

Certificate #: 4940-88EPPV
Application Year: 2010
Issue Date: 8/25/2010
Approval Type: Municipal and Private Sewage Works
Status: Approved
Application Type:
Client Name:
Client Address:
Client City:
Client Postal Code:
Project Description:
Contaminants:
Emission Control:

Site: *New Millennium Homes Limited
Part of Lots 11, 12, 17, Concession 1 Mississauga ON*

Database:
[CA](#)

Certificate #: 6310-5FCT5X
Application Year: 2002
Issue Date: 10/30/2002
Approval Type: Municipal and Private Sewage Works
Status: Approved
Application Type:
Client Name:
Client Address:

Client City:
Client Postal Code:
Project Description:
Contaminants:
Emission Control:

Site: *The Regional Municipality of Peel
Camilla Place Mississauga ON*

Database:
[CA](#)

Certificate #: 6426-66LQ5X
Application Year: 2004
Issue Date: 11/15/2004
Approval Type: Municipal and Private Sewage Works
Status: Approved
Application Type:
Client Name:
Client Address:
Client City:
Client Postal Code:
Project Description:
Contaminants:
Emission Control:

Site: *The Regional Municipality of Peel
Cawthra Road Mississauga ON*

Database:
[CA](#)

Certificate #: 8941-5FVQSM
Application Year: 2002
Issue Date: 11/15/2002
Approval Type: Municipal and Private Sewage Works
Status: Approved
Application Type:
Client Name:
Client Address:
Client City:
Client Postal Code:
Project Description:
Contaminants:
Emission Control:

Site: *R.M. OF PEEL
CAWTHRA RD. MISSISSAUGA CITY ON*

Database:
[CA](#)

Certificate #: 7-0704-86-
Application Year: 86
Issue Date: 7/10/1986
Approval Type: Municipal water
Status: Approved
Application Type:
Client Name:
Client Address:
Client City:
Client Postal Code:
Project Description:
Contaminants:
Emission Control:

Site: *GOTTARDO PROPERTIES LTD. & GOTTARDO CORP
HURONTARIO ST. STREET A MISSISSAUGA CITY ON*

Database:
[CA](#)

Certificate #: 7-0417-88-
Application Year: 88

Issue Date: 5/5/1988
Approval Type: Municipal water
Status: Revised
Application Type:
Client Name:
Client Address:
Client City:
Client Postal Code:
Project Description:
Contaminants:
Emission Control:

Site: **R.M. OF PEEL**
CAMILLA RD./CLIFF RD. MISSISSAUGA CITY ON

Database:
CA

Certificate #: 7-0992-94-
Application Year: 94
Issue Date: 10/18/1994
Approval Type: Municipal water
Status: Approved
Application Type:
Client Name:
Client Address:
Client City:
Client Postal Code:
Project Description:
Contaminants:
Emission Control:

Site: **JOSEPH GYETVAN**
HURONTARIO ST. MISSISSAUGA CITY ON

Database:
CA

Certificate #: 7-0850-87-
Application Year: 87
Issue Date: 6/25/1987
Approval Type: Municipal water
Status: Approved
Application Type:
Client Name:
Client Address:
Client City:
Client Postal Code:
Project Description:
Contaminants:
Emission Control:

Site: **HUNTINGFIELD CHASE LTD.-PT.LOTS 1&2/C-1**
ST.'A'/HURONTARIO ST.(HWY.#10) MISSISSAUGA CITY ON

Database:
CA

Certificate #: 7-1224-91-
Application Year: 91
Issue Date: 10/9/1991
Approval Type: Municipal water
Status: Approved
Application Type:
Client Name:
Client Address:
Client City:
Client Postal Code:
Project Description:
Contaminants:
Emission Control:

Site: MISSISSAUGA CITY CITY CENTRE PLAZA
HURONTARIO ST. PH. 1 TO 5 MISSISSAUGA CITY ON

Database:
CA

Certificate #: 7-2058-88-
Application Year: 88
Issue Date: 1/20/1989
Approval Type: Municipal water
Status: Approved in 1989
Application Type:
Client Name:
Client Address:
Client City:
Client Postal Code:
Project Description:
Contaminants:
Emission Control:

Site: E. ESCUBEDO, C. DIPLACIDO & R. LAYFIELD
HURONTARIO ST./STM-WATER MGT. MISSISSAUGA CITY ON

Database:
CA

Certificate #: 3-0848-92-
Application Year: 92
Issue Date: 9/17/1992
Approval Type: Municipal sewage
Status: Cancelled
Application Type:
Client Name:
Client Address:
Client City:
Client Postal Code:
Project Description:
Contaminants:
Emission Control:

Site: THE ANTREX GROUP-PT. LOTS 2 & 3/CONC. 1
STREET 'A'/HURONTARIO ST. MISSISSAUGA CITY ON

Database:
CA

Certificate #: 3-0257-91-
Application Year: 91
Issue Date: 3/21/1991
Approval Type: Municipal sewage
Status: Approved
Application Type:
Client Name:
Client Address:
Client City:
Client Postal Code:
Project Description:
Contaminants:
Emission Control:

Site: THE ANTREX GROUP-PT. LOTS 2 & 3, CONC. 1
STREET 'A'/HURONTARIO ST. MISSISSAUGA CITY ON

Database:
CA

Certificate #: 7-0235-91-
Application Year: 91
Issue Date: 3/21/1991
Approval Type: Municipal water
Status: Approved
Application Type:
Client Name:
Client Address:
Client City:

Client Postal Code:
Project Description:
Contaminants:
Emission Control:

Site: **GOTTARDO PROPERTIES LTD. & GOTTARDO CORP**
HURONTARIO ST. STREET A MISSISSAUGA CITY ON

Database:
CA

Certificate #: 3-0471-88-
Application Year: 88
Issue Date: 5/5/1988
Approval Type: Municipal sewage
Status: Revised
Application Type:
Client Name:
Client Address:
Client City:
Client Postal Code:
Project Description:
Contaminants:
Emission Control:

Site: **MISSISSAUGA CITY**
PAISLEY BLVD. MISSISSAUGA CITY ON

Database:
CA

Certificate #: 3-1041-86-
Application Year: 86
Issue Date: 7/22/1986
Approval Type: Municipal sewage
Status: Approved
Application Type:
Client Name:
Client Address:
Client City:
Client Postal Code:
Project Description:
Contaminants:
Emission Control:

Site: **Hindu Maha Sabha (Mississauga)**
Lot 11, Concession 1 South of Dundas Street Mississauga ON

Database:
CA

Certificate #: 6482-5F6GUT
Application Year: 2002
Issue Date: 10/24/2002
Approval Type: Municipal and Private Sewage Works
Status: Approved
Application Type:
Client Name:
Client Address:
Client City:
Client Postal Code:
Project Description:
Contaminants:
Emission Control:

Site: **Golder Associates Innovative Applications (GAIA) Inc.**
Mobile Facility Mississauga ON

Database:
CA

Certificate #: 4249-8FXJU8
Application Year: 2011
Issue Date: 5/10/2011

Approval Type: Air
Status: Approved
Application Type:
Client Name:
Client Address:
Client City:
Client Postal Code:
Project Description:
Contaminants:
Emission Control:

Site: ACROSS CANADA DISPOSAL
ON

Database:
CONV

File No:
Crown Brief No: 99-0021-0038
Court Location:
Publication City:
Publication Title:
Act:
Act(s):
First Matter:
Second Matter:
Investigation 1:
Investigation 2:
Penalty Imposed:
Description: PERMIT THE OPERATION OF A HEAVY DIESEL-FUELLED MOTOR VEHICLE THAT CONTRAVENES THE EMISSION STANDARDS.
Background:
URL:

Location:
Region: CENTRAL REGION
Ministry District: METRO

Additional Details

Publication Date:
Count: 1
Act: EPA
Regulation: 361/98
Section: 12(5)
Act/Regulation/Section: EPA-361/98- 12(5)
Date of Offence:
Date of Conviction:
Date Charged: 7/5/99
Charge Disposition: SUSPENDED SENTENCE
Fine: \$425.00
Synopsis:

Site: 1068342 Ontario Limited
Lot 11, Concession 1 CITY OF MISSISSAUGA ON

Database:
EBR

EBR Registry No: IA7E1116
Ministry Ref No: A680260
Notice Type: Instrument Decision
Notice Stage: 800469985
Notice Date: February 03, 1997
Proposal Date: July 30, 1997
Year: 1997
Instrument Type: (EPA s. 27) - Approval for a waste disposal site.
Off Instrument Name:
Posted By:
Company Name: 1068342 Ontario Limited
Site Address:
Location Other:
Proponent Name:
Proponent Address: 2524 Cawthra Road, Mississauga Ontario, L5A 2X3
Comment Period:
URL:

Decision Posted:
Exception Posted:
Section:
Act 1:
Act 2:
Site Location Map:

Site Location Details:

Lot 11, Concession 1 CITY OF MISSISSAUGA

Site: *GWL Realty Advisors Inc.*
Part of Lot 11, Concession 1, West of Hurontario Street Mississauga ON L3R 0B8

Database:
ECA

Approval No: 4401-6H6MCD
Approval Date: 2005-10-17
Status: Approved
Record Type: ECA
Link Source: IDS
SWP Area Name:
Approval Type: ECA-Municipal Drinking Water Systems
Project Type: Municipal Drinking Water Systems
Address: Part of Lot 11, Concession 1, West of Hurontario Street
Full Address:
Full PDF Link:

MOE District:
City:
Longitude:
Latitude:
Geometry X:
Geometry Y:

Site: *The Regional Municipality of Peel*
Cliff Road, North Service Road and Williamsport Dr Mississauga ON L6S 4J3

Database:
ECA

Approval No: 0304-7WSPTC
Approval Date: 2009-10-15
Status: Approved
Record Type: ECA
Link Source: IDS
SWP Area Name:
Approval Type: ECA-Municipal Drinking Water Systems
Project Type: Municipal Drinking Water Systems
Address: Cliff Road, North Service Road and Williamsport Dr
Full Address:
Full PDF Link:

MOE District:
City:
Longitude:
Latitude:
Geometry X:
Geometry Y:

Site: *Golder Associates Innovative Applications (GAIA) Inc.*
Mobile Facility Mississauga ON L5N 5Z7

Database:
ECA

Approval No: 4249-8FXJU8
Approval Date: 2011-05-10
Status: Approved
Record Type: ECA
Link Source: IDS
SWP Area Name:
Approval Type: ECA-AIR
Project Type: AIR
Address: Mobile Facility
Full Address:
Full PDF Link: <https://www.accessenvironment.ene.gov.on.ca/instruments/6893-8A7H3H-14.pdf>

MOE District:
City:
Longitude:
Latitude:
Geometry X:
Geometry Y:

Site: *GWL Realty Advisors Inc.*
Part of Lot 11, Concession 1, West of Hurontario Street Mississauga ON L3R 0B8

Database:
ECA

Approval No: 4754-6H6M96
Approval Date: 2005-10-17
Status: Approved
Record Type: ECA
Link Source: IDS
SWP Area Name:
Approval Type: ECA-MUNICIPAL AND PRIVATE SEWAGE WORKS
Project Type: MUNICIPAL AND PRIVATE SEWAGE WORKS

MOE District:
City:
Longitude:
Latitude:
Geometry X:
Geometry Y:

Address: Part of Lot 11, Concession 1, West of Hurontario Street
Full Address:
Full PDF Link: <https://www.accessenvironment.ene.gov.on.ca/instruments/1272-6H3RRT-14.pdf>

Site: **The Regional Municipality of Peel**
Queensway W Hurontario Street, Sherobee Road, and North Service Road Mississauga ON L6T 4B9

Database:
ECA

Approval No: 6662-9TNPY3
Approval Date: 2015-02-26
Status: Approved
Record Type: ECA
Link Source: IDS
SWP Area Name:
Approval Type: ECA-MUNICIPAL AND PRIVATE SEWAGE WORKS
Project Type: MUNICIPAL AND PRIVATE SEWAGE WORKS
Address: Queensway W Hurontario Street, Sherobee Road, and North Service Road
Full Address:
Full PDF Link: <https://www.accessenvironment.ene.gov.on.ca/instruments/2523-9PVH43-14.pdf>

MOE District:
City:
Longitude:
Latitude:
Geometry X:
Geometry Y:

Site: **Trans Northern Pipelines Inc.**
Lot 14, Concession 1, South of Dundas Street Mississauga ON L5A 2N6

Database:
GEN

Generator No: ON6638593
Status: Registered
Approval Years: As of Jul 2020
Contam. Facility:
MHSW Facility:
SIC Code:
SIC Description:

PO Box No:
Country: Canada
Choice of Contact:
Co Admin:
Phone No Admin:

Detail(s)

Waste Class: 146 L
Waste Class Desc: Other specified inorganic sludges, slurries or solids

Site: **Trans Northern Pipelines Inc.**
Lot 14, Concession 1 South of Dundas Street Mississauga ON L5A2J9

Database:
GEN

Generator No: ON6595136
Status: Registered
Approval Years: As of Oct 2019
Contam. Facility:
MHSW Facility:
SIC Code:
SIC Description:

PO Box No:
Country: Canada
Choice of Contact:
Co Admin:
Phone No Admin:

Detail(s)

Waste Class: 146 L
Waste Class Desc: Other specified inorganic sludges, slurries or solids

Site: **PEEL BOARD OF EDUCATION**
CAWTHRA ROAD SECONDARY SCHOOL MISSISSAUGA ON

Database:
NPCB

Company Code: O0208B
Industry: SCHOOL/CARE/FACILITY
Site Status: STORAGE ONLY (NON FEDERAL)
Transaction Date: 8/31/1993
Inspection Date:

--Details--
Label: OR20362

Serial No.: EG145
PCB Type/Code: ASKAREL/ASKAREL
Location:
Item/State: TRANSFORMER/FULL
No. of Items: 1
Manufacturer:
Status: STORED FOR DISPOSAL
Contents: 1965 L

Site: PEEL BOARD OF EDUCATION
CAWTHRA ROAD SECONDARY SCHOOL CAWTHRA ROAD SECONDARY SCHOOL MISSISSAUGA ON

Database:
NPCB

Company Code: O0208B
Industry:
Site Status:
Transaction Date:
Inspection Date:

--Details--

Label:
Serial No.:
PCB Type/Code:
Location:
Item/State:
No. of Items:
Manufacturer:
Status: In-Storage
Contents:

Site: PEEL BOARD OF EDUCATION
CAWTHRA ROAD SECONDARY SCHOOL Mississauga ON

Database:
NPCB

Company Code: O0208B
Industry: School/Care/Facility
Site Status: Stored for Disposal
Transaction Date: 3/21/1990
Inspection Date:

--Details--

Label:
Serial No.:
PCB Type/Code: Askarel/Askarel
Location: IN STORAGE 3214 MAVIS ROAD
Item/State:
No. of Items:
Manufacturer:
Status: Stored for disposal
Contents:

Site: PETRO-CANADA
TANK TRUCK (CARGO) MISSISSAUGA CITY ON

Database:
SPL

Ref No: 51137
Site No:
Incident Dt: 5/24/1991
Year:
Incident Cause: PIPE/HOSE LEAK
Incident Event:
Contaminant Code:
Contaminant Name:
Contaminant Limit 1:
Contam Limit Freq 1:

Discharger Report:
Material Group:
Health/Env Conseq:
Client Type:
Sector Type:
Agency Involved:
Nearest Watercourse:
Site Address:
Site District Office:
Site Postal Code:

Contaminant UN No 1:
Environment Impact: NOT ANTICIPATED
Nature of Impact:
Receiving Medium: LAND
Receiving Env:
MOE Response:
Dt MOE Arvl on Scn:
MOE Reported Dt: 5/24/1991
Dt Document Closed:
Incident Reason: ERROR
Site Name:
Site County/District:
Site Geo Ref Meth:
Incident Summary: PETRO CANADA - 50 L. OF GAS TO GROUND AT 2125 DUNDAS STREET
Contaminant Qty:

Site Region:
Site Municipality: 21102
Site Lot:
Site Conc:
Northing:
Easting:
Site Geo Ref Accu:
Site Map Datum:
SAC Action Class:
Source Type:

Site: Paisley Blvd West Mississauga ON

Database:
 SPL

Ref No: 6131-8TUP6A
Site No:
Incident Dt: 30-APR-12
Year:
Incident Cause: Discharge Or Bypass To A Watercourse
Incident Event:
Contaminant Code: 99
Contaminant Name: SILT
Contaminant Limit 1:
Contam Limit Freq 1:
Contaminant UN No 1:
Environment Impact: Confirmed
Nature of Impact: Other Impact(s); Surface Water Pollution
Receiving Medium: Sewage - Municipal/Private and Commercial
Receiving Env:
MOE Response: Deferred Field Response
Dt MOE Arvl on Scn:
MOE Reported Dt: 30-APR-12
Dt Document Closed: 21-JUN-12
Incident Reason: Spill
Site Name: Huron Park<UNOFFICIAL>
Site County/District:
Site Geo Ref Meth:
Incident Summary: Huron Park: silt to creek due to watermain bk
Contaminant Qty:

Discharger Report:
Material Group:
Health/Env Conseq:
Client Type:
Sector Type: Water Supply
Agency Involved:
Nearest Watercourse:
Site Address: Paisley Blvd West
Site District Office:
Site Postal Code:
Site Region:
Site Municipality: Mississauga
Site Lot:
Site Conc:
Northing:
Easting:
Site Geo Ref Accu:
Site Map Datum:
SAC Action Class: Watercourse Spills
Source Type:

Site: The Corporation of the City of Mississauga
 at Camilla Place Mississauga ON

Database:
 SPL

Ref No: 4787-A3JM2U
Site No: NA
Incident Dt: 10/22/2015
Year:
Incident Cause:
Incident Event:
Contaminant Code:
Contaminant Name:
Contaminant Limit 1:
Contam Limit Freq 1:
Contaminant UN No 1:
Environment Impact:
Nature of Impact:
Receiving Medium:
Receiving Env:
MOE Response: No
Dt MOE Arvl on Scn:
MOE Reported Dt: 10/22/2015

Discharger Report:
Material Group:
Health/Env Conseq:
Client Type:
Sector Type: Unknown / N/A
Agency Involved:
Nearest Watercourse: Credit River
 at Camilla Place
Site Address:
Site District Office:
Site Postal Code:
Site Region:
Site Municipality: Mississauga
Site Lot:
Site Conc:
Northing:
Easting:
Site Geo Ref Accu:
Site Map Datum:

Dt Document Closed: 12/16/2015
Incident Reason: Unknown / N/A
Site Name: Cooksville Creek<UNOFFICIAL>
Site County/District:
Site Geo Ref Meth:
Incident Summary: Cooksville Creek: sheen observed, no source
Contaminant Qty:

SAC Action Class: Watercourse Spills
Source Type:

Site: PETRO-CANADA SERVICE STATION \ MISSISSAUGA CITY ON **Database:** SPL

Ref No: 123672
Site No:
Incident Dt: 2/16/1996
Year:
Incident Cause:
Incident Event:
Contaminant Code:
Contaminant Name:
Contaminant Limit 1:
Contam Limit Freq 1:
Contaminant UN No 1:
Environment Impact:
Nature of Impact:
Receiving Medium: LAND
Receiving Env:
MOE Response:
Dt MOE Arvl on Scn:
MOE Reported Dt: 2/16/1996
Dt Document Closed:
Incident Reason:
Site Name:
Site County/District:
Site Geo Ref Meth:
Incident Summary:
Contaminant Qty:

Discharger Report:
Material Group:
Health/Env Conseq:
Client Type:
Sector Type:
Agency Involved:
Nearest Watercourse:
Site Address:
Site District Office:
Site Postal Code:
Site Region:
Site Municipality: 21102
Site Lot:
Site Conc:
Northing:
Easting:
Site Geo Ref Accu:
Site Map Datum:
SAC Action Class:
Source Type:

Site: UNKNOWN **Database:** SPL
S/W CORNER OF PAISLEY,COOKSVILLE CREEK. MISSISSAUGA CITY ON

Ref No: 164423
Site No:
Incident Dt: 2/7/1999
Year:
Incident Cause: UNKNOWN
Incident Event:
Contaminant Code:
Contaminant Name:
Contaminant Limit 1:
Contam Limit Freq 1:
Contaminant UN No 1:
Environment Impact: POSSIBLE
Nature of Impact: Water course or lake
Receiving Medium: WATER
Receiving Env:
MOE Response:
Dt MOE Arvl on Scn:
MOE Reported Dt: 2/7/1999
Dt Document Closed:
Incident Reason: UNKNOWN
Site Name:
Site County/District:
Site Geo Ref Meth:
Incident Summary: SOURCE UKN-OIL SHEEN ON COOKSVILLE CREEK FROM STORM SEWER,WORKS.
Contaminant Qty:

Discharger Report:
Material Group:
Health/Env Conseq:
Client Type:
Sector Type:
Agency Involved:
Nearest Watercourse:
Site Address:
Site District Office:
Site Postal Code:
Site Region:
Site Municipality: 21102
Site Lot:
Site Conc:
Northing:
Easting: Y
Site Geo Ref Accu:
Site Map Datum:
SAC Action Class:
Source Type:

Site: Apex Motor Express
Northbound Hurontario St Mississauga ON

Database:
SPL

Ref No: 1741-7YC3UW
Site No:
Incident Dt:
Year:
Incident Cause: Other Transport Accident
Incident Event:
Contaminant Code: 13
Contaminant Name: DIESEL FUEL
Contaminant Limit 1:
Contam Limit Freq 1:
Contaminant UN No 1:
Environment Impact: Confirmed
Nature of Impact: Surface Water Pollution
Receiving Medium:
Receiving Env:
MOE Response: Referral to others
Dt MOE Arvl on Scn:
MOE Reported Dt: 12/1/2009
Dt Document Closed:
Incident Reason:
Site Name: Hurontario St and HWY 401<UNOFFICIAL>
Site County/District:
Site Geo Ref Meth:
Incident Summary: APEX Motor Express: diesel to CB, cntd
Contaminant Qty: 200 L

Discharger Report:
Material Group:
Health/Env Conseq:
Client Type:
Sector Type: Transport Truck
Agency Involved:
Nearest Watercourse:
Site Address:
Site District Office:
Site Postal Code:
Site Region:
Site Municipality:
Site Lot:
Site Conc:
Northing:
Easting:
Site Geo Ref Accu:
Site Map Datum:
SAC Action Class: Highway Spills (usually highway accidents)
Source Type:

Site: PETRO-CANADA
SERVICE STATION MISSISSAUGA CITY ON

Database:
SPL

Ref No: 8408
Site No:
Incident Dt: 8/21/1988
Year:
Incident Cause: PIPE/HOSE LEAK
Incident Event:
Contaminant Code:
Contaminant Name:
Contaminant Limit 1:
Contam Limit Freq 1:
Contaminant UN No 1:
Environment Impact:
Nature of Impact:
Receiving Medium: LAND
Receiving Env:
MOE Response:
Dt MOE Arvl on Scn:
MOE Reported Dt: 8/21/1988
Dt Document Closed:
Incident Reason: ERROR
Site Name:
Site County/District:
Site Geo Ref Meth:
Incident Summary: PETROCAN SERVICE CENTRE - UNKNOWN AMOUNT (SMALL) OF GASOLINE TO PAVEMENT.
Contaminant Qty:

Discharger Report:
Material Group:
Health/Env Conseq:
Client Type:
Sector Type:
Agency Involved:
Nearest Watercourse:
Site Address:
Site District Office:
Site Postal Code:
Site Region:
Site Municipality: 21102
Site Lot:
Site Conc:
Northing:
Easting:
Site Geo Ref Accu:
Site Map Datum:
SAC Action Class:
Source Type:

Site: Unknown source<UNOFFICIAL>
Paisley Blvd Mississauga ON

Database:
SPL

Ref No: 1188-8KSSBN
Site No:
Incident Dt: 8/16/2011

Discharger Report:
Material Group:
Health/Env Conseq:

Year:
Incident Cause: Unknown
Incident Event:
Contaminant Code: 98
Contaminant Name: UNKNOWN
Contaminant Limit 1:
Contam Limit Freq 1:
Contaminant UN No 1:
Environment Impact: Not Anticipated
Nature of Impact: Surface Water Pollution
Receiving Medium:
Receiving Env:
MOE Response:
Dt MOE Arvl on Scn:
MOE Reported Dt: 8/16/2011
Dt Document Closed:
Incident Reason: Unknown - Reason not determined
Site Name: Huron Park<UNOFFICIAL>
Site County/District:
Site Geo Ref Meth:
Incident Summary: Huron Park: unkn material in creek, unkn source
Contaminant Qty: 0 other - see incident description

Client Type:
Sector Type: Unknown
Agency Involved:
Nearest Watercourse:
Site Address: Paisley Blvd
Site District Office:
Site Postal Code:
Site Region:
Site Municipality: Mississauga
Site Lot:
Site Conc:
Northing:
Easting:
Site Geo Ref Accu:
Site Map Datum:
SAC Action Class: Watercourse Spills
Source Type:

Site: Suncor Energy Inc.
 Mississauga ON

Database:
 SPL

Ref No: 3173-8HB27H
Site No:
Incident Dt: 5/28/2011
Year:
Incident Cause: Discharge or Emission to Air
Incident Event:
Contaminant Code: 12
Contaminant Name: NAPTHA (WHITE GASOLINE)
Contaminant Limit 1:
Contam Limit Freq 1:
Contaminant UN No 1:
Environment Impact: Not Anticipated
Nature of Impact:
Receiving Medium:
Receiving Env:
MOE Response:
Dt MOE Arvl on Scn:
MOE Reported Dt: 5/28/2011
Dt Document Closed:
Incident Reason: Gasket/Joint Failure - Any point of connection
 (Except Weld/Seam)
Site Name: Suncor Refinery,385 Southdown Road Mississauga<UNOFFICIAL>
Site County/District:
Site Geo Ref Meth:
Incident Summary: Suncor-45 L Naptha Hydrogen Mix to Grnd/Air
Contaminant Qty: 45 L

Discharger Report:
Material Group:
Health/Env Conseq:
Client Type:
Sector Type: Petroleum Refinery
Agency Involved:
Nearest Watercourse:
Site Address:
Site District Office:
Site Postal Code:
Site Region:
Site Municipality: Mississauga
Site Lot:
Site Conc:
Northing:
Easting:
Site Geo Ref Accu:
Site Map Datum:
SAC Action Class: Air Spills - Gases and Vapours
Source Type:

Site: PETRO-CANADA LUBRICANTS INC.
 MISSISSAUGA ON

Database:
 SRDS

Company Code: 0000130104
Works ID: 33
SIC: 3612 3611
SIC1:
SIC1 Desc:
SIC2:
SIC2 Desc:
SIC3:
SIC3 Desc:
Body of Water: LAKE ONTARIO

Sector:
Region: MOE CENTRAL REGION
District: MOE HALTON-PEEL DISTRICT
UTM Zone: 1
UTM Easting: 999999
UTM Northing: 999999
UTM Precision: 1
Minor Basin: LAKE ONTARIO
Major Basin: GREAT LAKES
Report Year: 2009

Terminal Stream:

SIC Desc:

Mailing Address:

Corp Address:

LUB. OIL & GREASE, REFINED PETRO. PROD.

000385 SOUTHDOWN RD ,000385SOUTHDOWN RD,,MISSISSAUGA,ONTARIO,CANADA,L5J 2Y3

385 SOUTHDOWN RD ,385 SOUTHDOWN RD,,MISSISSAUGA,ONTARIO,CANADA,L5J 2Y3

MISA Industrial Wastewater

Discharge

Company Code: 0000130104

Control Point Id: 0700

Sample Date:

Regulation:

Value:

Unit Of Measure:

Control Point Name: PLANT - PROCESS EFFLUENT

Parameter Name:

Result Structure:

Param Reported As:

Frequency:

Sector:

PETROLEUM REFINERIES

Component Type:

MISA Industrial Wastewater

Discharge

Company Code: 0000130104

Control Point Id: 0300

Sample Date:

Regulation:

Value:

Unit Of Measure:

Control Point Name: ONCE-THROUGH COOLING WATER

Parameter Name:

Result Structure:

Param Reported As:

Frequency:

Sector:

PETROLEUM REFINERIES

Component Type:

MISA Industrial Wastewater

Discharge

Company Code: 0000130104

Control Point Id: 0100

Sample Date:

Regulation:

Value:

Unit Of Measure:

Control Point Name: PROCESS EFFLUENT

Parameter Name:

Result Structure:

Param Reported As:

Frequency:

Sector:

PETROLEUM REFINERIES

Component Type:

MISA Industrial Wastewater

Discharge

Company Code: 0000130104

Control Point Id: 0800

Sample Date:

Regulation:

Value:

Unit Of Measure:

Control Point Name: PLANT - O.T.C.W.

Parameter Name:

Result Structure:

Param Reported As:

Frequency:

Sector:

PETROLEUM REFINERIES

Component Type:

MISA Industrial Wastewater

Discharge

Company Code: 0000130104

Control Point Id: 0500

Sample Date:

Regulation:

Value:

Unit Of Measure:

Control Point Name: ONCE-THROUGH COOLING WATER

Parameter Name:

Result Structure:

Param Reported As:

Frequency:

Sector:

PETROLEUM REFINERIES

Component Type:

Site: PETRO-CANADA LUBRICANTS INC.
MISSISSAUGA ON

Database:
SRDS

Company Code: 0000130104
Works ID:
SIC:
SIC1:
SIC1 Desc:
SIC2:
SIC2 Desc:
SIC3:
SIC3 Desc:
Body of Water:
Terminal Stream:
SIC Desc:
Mailing Address:
Corp Address:

Sector:
Region:
District:
UTM Zone:
UTM Easting:
UTM Northing:
UTM Precision:
Minor Basin:
Major Basin:
Report Year: 2012

MISA Industrial Wastewater Discharge

Company Code: 0000130104-2012
Control Point Id: 0700
Sample Date:
Regulation: MISA COMPLIANCE
Value: 0.049224
Unit Of Measure: KG/D
Control Point Name: PLANT - PROCESS EFFLUENT
Parameter Name: SULPHIDE, UNFILTERED REACTIVE

Result Structure: MISA MONTHLY REPORTING
Param Reported As: AS H2S
Frequency: MONTHLY
Sector: PETROLEUM REFINERIES
Component Type: MINIMUM

MISA Industrial Wastewater Discharge

Company Code: 0000130104-2012
Control Point Id: 0800
Sample Date:
Regulation: MISA COMPLIANCE
Value: 5
Unit Of Measure:
Control Point Name: PLANT - O.T.C.W.
Parameter Name: TOLUENE C7H8

Result Structure: MISA MONTHLY REPORTING
Param Reported As: NOT APPL
Frequency: MONTHLY
Sector: PETROLEUM REFINERIES
Component Type: NUM. IN AVERAGE

MISA Industrial Wastewater Discharge

Company Code: 0000130104-2012
Control Point Id: 0800
Sample Date:
Regulation: MISA COMPLIANCE
Value: 0.013961
Unit Of Measure: KG/D
Control Point Name: PLANT - O.T.C.W.
Parameter Name: TOLUENE C7H8

Result Structure: MISA MONTHLY REPORTING
Param Reported As: NOT APPL
Frequency: MONTHLY
Sector: PETROLEUM REFINERIES
Component Type: MAXIMUM

MISA Industrial Wastewater Discharge

Company Code: 0000130104-2012
Control Point Id: 0800
Sample Date:
Regulation: MISA COMPLIANCE
Value: 0.013362
Unit Of Measure: KG/D
Control Point Name: PLANT - O.T.C.W.
Parameter Name: TOLUENE C7H8

Result Structure: MISA MONTHLY REPORTING
Param Reported As: NOT APPL
Frequency: MONTHLY
Sector: PETROLEUM REFINERIES
Component Type: MINIMUM

MISA Industrial Wastewater Discharge

Company Code: 0000130104-2012
Control Point Id: 0800
Sample Date:
Regulation: MISA COMPLIANCE
Value: 4
Unit Of Measure:
Control Point Name: PLANT - O.T.C.W.
Parameter Name: FLOW

Result Structure: MISA MONTHLY REPORTING
Param Reported As: NOT APPL
Frequency: MONTHLY
Sector: PETROLEUM REFINERIES
Component Type: NUM. IN AVERAGE

MISA Industrial Wastewater Discharge

Company Code: 0000130104-2012
Control Point Id: 0800
Sample Date:
Regulation: MISA COMPLIANCE
Value: 0.39823
Unit Of Measure: KG/D
Control Point Name: PLANT - O.T.C.W.
Parameter Name: SULPHIDE, UNFILTERED REACTIVE

Result Structure: MISA MONTHLY REPORTING
Param Reported As: AS H2S
Frequency: MONTHLY
Sector: PETROLEUM REFINERIES
Component Type: MINIMUM

MISA Industrial Wastewater Discharge

Company Code: 0000130104-2012
Control Point Id: 0700
Sample Date:
Regulation: MISA COMPLIANCE
Value: 0.004451
Unit Of Measure: KG/D
Control Point Name: PLANT - PROCESS EFFLUENT
Parameter Name: PHENOLICS, UNFILTERED REACTIVE

Result Structure: MISA MONTHLY REPORTING
Param Reported As: PHENOL
Frequency: MONTHLY
Sector: PETROLEUM REFINERIES
Component Type: MINIMUM

MISA Industrial Wastewater Discharge

Company Code: 0000130104-2012
Control Point Id: 0700
Sample Date:
Regulation: MISA COMPLIANCE
Value: 0.010048
Unit Of Measure: KG/D
Control Point Name: PLANT - PROCESS EFFLUENT
Parameter Name: PHENOLICS, UNFILTERED REACTIVE

Result Structure: MISA MONTHLY REPORTING
Param Reported As: PHENOL
Frequency: MONTHLY
Sector: PETROLEUM REFINERIES
Component Type: MAXIMUM

MISA Industrial Wastewater Discharge

Company Code: 0000130104-2012
Control Point Id: 0700
Sample Date:
Regulation: MISA COMPLIANCE
Value: 0.9642
Unit Of Measure: KG/D
Control Point Name: PLANT - PROCESS EFFLUENT
Parameter Name: PHOSPHORUS, UNFILTERED TOTAL

Result Structure: MISA MONTHLY REPORTING
Param Reported As: AS P
Frequency: MONTHLY
Sector: PETROLEUM REFINERIES
Component Type: MINIMUM

MISA Industrial Wastewater Discharge

Company Code: 0000130104-2012
Control Point Id: 0700
Sample Date:
Regulation: MISA COMPLIANCE
Value: 4
Unit Of Measure:
Control Point Name: PLANT - PROCESS EFFLUENT
Parameter Name: CARBON, DISSOLVED ORGANIC

Result Structure: MISA MONTHLY REPORTING
Param Reported As: AS C
Frequency: MONTHLY
Sector: PETROLEUM REFINERIES
Component Type: NUM. IN AVERAGE

MISA Industrial Wastewater Discharge

Company Code: 0000130104-2012
Control Point Id: 0700
Sample Date:
Regulation: MISA COMPLIANCE
Value: 5045
Unit Of Measure: M3/D
Control Point Name: PLANT - PROCESS EFFLUENT
Parameter Name: FLOW

Result Structure: MISA MONTHLY REPORTING
Param Reported As: NOT APPL
Frequency: MONTHLY
Sector: PETROLEUM REFINERIES
Component Type: MINIMUM

MISA Industrial Wastewater Discharge

Company Code: 0000130104-2012
Control Point Id: 0700
Sample Date:
Regulation: MISA COMPLIANCE
Value: 11.279
Unit Of Measure: KG/D
Control Point Name: PLANT - PROCESS EFFLUENT
Parameter Name: RESIDUE, PARTICULATE

Result Structure: MISA MONTHLY REPORTING
Param Reported As: NOT APPL
Frequency: MONTHLY
Sector: PETROLEUM REFINERIES
Component Type: AVERAGE

MISA Industrial Wastewater Discharge

Company Code: 0000130104-2012
Control Point Id: 0800
Sample Date:
Regulation: MISA COMPLIANCE
Value: 0.014208
Unit Of Measure: KG/D
Control Point Name: PLANT - O.T.C.W.
Parameter Name: BENZENE C6H6

Result Structure: MISA MONTHLY REPORTING
Param Reported As: NOT APPL
Frequency: MONTHLY
Sector: PETROLEUM REFINERIES
Component Type: MAXIMUM

MISA Industrial Wastewater Discharge

Company Code: 0000130104-2012
Control Point Id: 0700
Sample Date:
Regulation: MISA COMPLIANCE
Value: 0.051093
Unit Of Measure: KG/D
Control Point Name: PLANT - PROCESS EFFLUENT
Parameter Name: SULPHIDE, UNFILTERED REACTIVE

Result Structure: MISA MONTHLY REPORTING
Param Reported As: AS H2S
Frequency: MONTHLY
Sector: PETROLEUM REFINERIES
Component Type: AVERAGE

MISA Industrial Wastewater Discharge

Company Code: 0000130104-2012
Control Point Id: 0800
Sample Date:
Regulation: MISA COMPLIANCE
Value: 0.01292

Result Structure: MISA MONTHLY REPORTING
Param Reported As: NOT APPL
Frequency: MONTHLY
Sector: PETROLEUM REFINERIES
Component Type: MINIMUM

Unit Of Measure: KG/D
Control Point Name: PLANT - O.T.C.W.
Parameter Name: BENZENE C6H6

MISA Industrial Wastewater
Discharge

Company Code:	0000130104-2012	Result Structure:	MISA MONTHLY REPORTING
Control Point Id:	0800	Param Reported As:	NOT APPL
Sample Date:		Frequency:	MONTHLY
Regulation:	MISA COMPLIANCE	Sector:	PETROLEUM REFINERIES
Value:	64599.5	Component Type:	MINIMUM
Unit Of Measure:	M3/D		
Control Point Name:	PLANT - O.T.C.W.		
Parameter Name:	FLOW		

MISA Industrial Wastewater
Discharge

Company Code:	0000130104-2012	Result Structure:	MISA MONTHLY REPORTING
Control Point Id:	0800	Param Reported As:	PHENOL
Sample Date:		Frequency:	MONTHLY
Regulation:	MISA COMPLIANCE	Sector:	PETROLEUM REFINERIES
Value:	0.066449	Component Type:	AVERAGE
Unit Of Measure:	KG/D		
Control Point Name:	PLANT - O.T.C.W.		
Parameter Name:	PHENOLICS, UNFILTERED REACTIVE		

MISA Industrial Wastewater
Discharge

Company Code:	0000130104-2012	Result Structure:	MISA MONTHLY REPORTING
Control Point Id:	0800	Param Reported As:	NOT APPL
Sample Date:		Frequency:	MONTHLY
Regulation:	MISA COMPLIANCE	Sector:	PETROLEUM REFINERIES
Value:	0.014208	Component Type:	MAXIMUM
Unit Of Measure:	KG/D		
Control Point Name:	PLANT - O.T.C.W.		
Parameter Name:	TOLUENE C7H8		

MISA Industrial Wastewater
Discharge

Company Code:	0000130104-2012	Result Structure:	MISA MONTHLY REPORTING
Control Point Id:	0700	Param Reported As:	NOT APPL
Sample Date:		Frequency:	MONTHLY
Regulation:	MISA COMPLIANCE	Sector:	PETROLEUM REFINERIES
Value:	10860	Component Type:	MAXIMUM
Unit Of Measure:	M3/D		
Control Point Name:	PLANT - PROCESS EFFLUENT		
Parameter Name:	FLOW		

MISA Industrial Wastewater
Discharge

Company Code:	0000130104-2012	Result Structure:	MISA MONTHLY REPORTING
Control Point Id:	0700	Param Reported As:	NOT APPL
Sample Date:		Frequency:	MONTHLY
Regulation:	MISA COMPLIANCE	Sector:	PETROLEUM REFINERIES
Value:	5.856	Component Type:	MINIMUM
Unit Of Measure:	KG/D		
Control Point Name:	PLANT - PROCESS EFFLUENT		
Parameter Name:	RESIDUE,PART LOSS ON IGNIT.		

MISA Industrial Wastewater Discharge

Company Code: 0000130104-2012
Control Point Id: 0800
Sample Date:
Regulation: MISA COMPLIANCE
Value: 0.013442
Unit Of Measure: KG/D
Control Point Name: PLANT - O.T.C.W.
Parameter Name: BENZENE C6H6

Result Structure: MISA MONTHLY REPORTING
Param Reported As: NOT APPL
Frequency: MONTHLY
Sector: PETROLEUM REFINERIES
Component Type: AVERAGE

MISA Industrial Wastewater Discharge

Company Code: 0000130104-2012
Control Point Id: 0800
Sample Date:
Regulation: MISA COMPLIANCE
Value: 67208
Unit Of Measure: M3/D
Control Point Name: PLANT - O.T.C.W.
Parameter Name: FLOW

Result Structure: MISA MONTHLY REPORTING
Param Reported As: NOT APPL
Frequency: MONTHLY
Sector: PETROLEUM REFINERIES
Component Type: AVERAGE

MISA Industrial Wastewater Discharge

Company Code: 0000130104-2012
Control Point Id: 0700
Sample Date:
Regulation: MISA COMPLIANCE
Value: 0.01605
Unit Of Measure: KG/D
Control Point Name: PLANT - PROCESS EFFLUENT
Parameter Name: PHENOLICS, UNFILTERED REACTIVE

Result Structure: MISA MONTHLY REPORTING
Param Reported As: PHENOL
Frequency: MONTHLY
Sector: PETROLEUM REFINERIES
Component Type: MAXIMUM

MISA Industrial Wastewater Discharge

Company Code: 0000130104-2012
Control Point Id: 0700
Sample Date:
Regulation: MISA COMPLIANCE
Value: 7426
Unit Of Measure: M3/D
Control Point Name: PLANT - PROCESS EFFLUENT
Parameter Name: FLOW

Result Structure: MISA MONTHLY REPORTING
Param Reported As: NOT APPL
Frequency: MONTHLY
Sector: PETROLEUM REFINERIES
Component Type: AVERAGE

MISA Industrial Wastewater Discharge

Company Code: 0000130104-2012
Control Point Id: 0700
Sample Date:
Regulation: MISA COMPLIANCE
Value: 0.010516
Unit Of Measure: KG/D
Control Point Name: PLANT - PROCESS EFFLUENT
Parameter Name: PHENOLICS, UNFILTERED REACTIVE

Result Structure: MISA MONTHLY REPORTING
Param Reported As: PHENOL
Frequency: MONTHLY
Sector: PETROLEUM REFINERIES
Component Type: AVERAGE

MISA Industrial Wastewater Discharge

Company Code: 0000130104-2012
Control Point Id: 0700

Result Structure: MISA MONTHLY REPORTING
Param Reported As: NOT APPL

Sample Date:
Regulation: MISA COMPLIANCE
Value: 6.543
Unit Of Measure: KG/D
Control Point Name: PLANT - PROCESS EFFLUENT
Parameter Name: RESIDUE,PART LOSS ON IGNIT.

Frequency: MONTHLY
Sector: PETROLEUM REFINERIES
Component Type: MINIMUM

MISA Industrial Wastewater Discharge

Company Code: 0000130104-2012
Control Point Id: 0700
Sample Date:
Regulation: MISA COMPLIANCE
Value: 0.031094
Unit Of Measure: KG/D
Control Point Name: PLANT - PROCESS EFFLUENT
Parameter Name: SULPHIDE, UNFILTERED REACTIVE

Result Structure: MISA MONTHLY REPORTING
Param Reported As: AS H2S
Frequency: MONTHLY
Sector: PETROLEUM REFINERIES
Component Type: MINIMUM

MISA Industrial Wastewater Discharge

Company Code: 0000130104-2012
Control Point Id: 0800
Sample Date:
Regulation: MISA COMPLIANCE
Value: 0.025794
Unit Of Measure: KG/D
Control Point Name: PLANT - O.T.C.W.
Parameter Name: BENZENE C6H6

Result Structure: MISA MONTHLY REPORTING
Param Reported As: NOT APPL
Frequency: MONTHLY
Sector: PETROLEUM REFINERIES
Component Type: AVERAGE

MISA Industrial Wastewater Discharge

Company Code: 0000130104-2012
Control Point Id: 0800
Sample Date:
Regulation: MISA COMPLIANCE
Value: 0.013643
Unit Of Measure: KG/D
Control Point Name: PLANT - O.T.C.W.
Parameter Name: TOLUENE C7H8

Result Structure: MISA MONTHLY REPORTING
Param Reported As: NOT APPL
Frequency: MONTHLY
Sector: PETROLEUM REFINERIES
Component Type: MAXIMUM

MISA Industrial Wastewater Discharge

Company Code: 0000130104-2012
Control Point Id: 0700
Sample Date:
Regulation: MISA COMPLIANCE
Value: 0.07819
Unit Of Measure: KG/D
Control Point Name: PLANT - PROCESS EFFLUENT
Parameter Name: SULPHIDE, UNFILTERED REACTIVE

Result Structure: MISA MONTHLY REPORTING
Param Reported As: AS H2S
Frequency: MONTHLY
Sector: PETROLEUM REFINERIES
Component Type: MAXIMUM

MISA Industrial Wastewater Discharge

Company Code: 0000130104-2012
Control Point Id: 0700
Sample Date:
Regulation: MISA COMPLIANCE
Value: 0.044506
Unit Of Measure: KG/D
Control Point Name: PLANT - PROCESS EFFLUENT

Result Structure: MISA MONTHLY REPORTING
Param Reported As: AS H2S
Frequency: MONTHLY
Sector: PETROLEUM REFINERIES
Component Type: MINIMUM

Parameter Name: SULPHIDE, UNFILTERED REACTIVE

MISA Industrial Wastewater Discharge

Company Code:	0000130104-2012	Result Structure:	MISA MONTHLY REPORTING
Control Point Id:	0700	Param Reported As:	NOT APPL
Sample Date:		Frequency:	MONTHLY
Regulation:	MISA COMPLIANCE	Sector:	PETROLEUM REFINERIES
Value:	6.94	Component Type:	MINIMUM
Unit Of Measure:	KG/D		
Control Point Name:	PLANT - PROCESS EFFLUENT		
Parameter Name:	SOLVENT EXTRACTABLES		

MISA Industrial Wastewater Discharge

Company Code:	0000130104-2012	Result Structure:	MISA MONTHLY REPORTING
Control Point Id:	0800	Param Reported As:	NOT APPL
Sample Date:		Frequency:	MONTHLY
Regulation:	MISA COMPLIANCE	Sector:	PETROLEUM REFINERIES
Value:	0.013854	Component Type:	MAXIMUM
Unit Of Measure:	KG/D		
Control Point Name:	PLANT - O.T.C.W.		
Parameter Name:	TOLUENE C7H8		

MISA Industrial Wastewater Discharge

Company Code:	0000130104-2012	Result Structure:	MISA MONTHLY REPORTING
Control Point Id:	0700	Param Reported As:	AS P
Sample Date:		Frequency:	MONTHLY
Regulation:	MISA COMPLIANCE	Sector:	PETROLEUM REFINERIES
Value:	1.3286	Component Type:	AVERAGE
Unit Of Measure:	KG/D		
Control Point Name:	PLANT - PROCESS EFFLUENT		
Parameter Name:	PHOSPHORUS, UNFILTERED TOTAL		

MISA Industrial Wastewater Discharge

Company Code:	0000130104-2012	Result Structure:	MISA MONTHLY REPORTING
Control Point Id:	0800	Param Reported As:	PHENOL
Sample Date:		Frequency:	MONTHLY
Regulation:	MISA COMPLIANCE	Sector:	PETROLEUM REFINERIES
Value:	0.075002	Component Type:	MAXIMUM
Unit Of Measure:	KG/D		
Control Point Name:	PLANT - O.T.C.W.		
Parameter Name:	PHENOLICS, UNFILTERED REACTIVE		

MISA Industrial Wastewater Discharge

Company Code:	0000130104-2012	Result Structure:	MISA MONTHLY REPORTING
Control Point Id:	0800	Param Reported As:	NOT APPL
Sample Date:		Frequency:	MONTHLY
Regulation:	MISA COMPLIANCE	Sector:	PETROLEUM REFINERIES
Value:	0.013622	Component Type:	AVERAGE
Unit Of Measure:	KG/D		
Control Point Name:	PLANT - O.T.C.W.		
Parameter Name:	BENZENE C6H6		

MISA Industrial Wastewater Discharge

Company Code: 0000130104-2012
Control Point Id: 0800
Sample Date:
Regulation: MISA COMPLIANCE
Value: 0.013442
Unit Of Measure: KG/D
Control Point Name: PLANT - O.T.C.W.
Parameter Name: TOLUENE C7H8

Result Structure: MISA MONTHLY REPORTING
Param Reported As: NOT APPL
Frequency: MONTHLY
Sector: PETROLEUM REFINERIES
Component Type: AVERAGE

MISA Industrial Wastewater Discharge

Company Code: 0000130104-2012
Control Point Id: 0700
Sample Date:
Regulation: MISA COMPLIANCE
Value: 29
Unit Of Measure:
Control Point Name: PLANT - PROCESS EFFLUENT
Parameter Name: RESIDUE,PART LOSS ON IGNIT.

Result Structure: MISA MONTHLY REPORTING
Param Reported As: NOT APPL
Frequency: MONTHLY
Sector: PETROLEUM REFINERIES
Component Type: NUM. IN AVERAGE

MISA Industrial Wastewater Discharge

Company Code: 0000130104-2012
Control Point Id: 0700
Sample Date:
Regulation: MISA COMPLIANCE
Value: 1.0621
Unit Of Measure: KG/D
Control Point Name: PLANT - PROCESS EFFLUENT
Parameter Name: PHOSPHORUS,UNFILTERED TOTAL

Result Structure: MISA MONTHLY REPORTING
Param Reported As: AS P
Frequency: MONTHLY
Sector: PETROLEUM REFINERIES
Component Type: AVERAGE

MISA Industrial Wastewater Discharge

Company Code: 0000130104-2012
Control Point Id: 0700
Sample Date:
Regulation: MISA COMPLIANCE
Value: 7784
Unit Of Measure: M3/D
Control Point Name: PLANT - PROCESS EFFLUENT
Parameter Name: FLOW

Result Structure: MISA MONTHLY REPORTING
Param Reported As: NOT APPL
Frequency: MONTHLY
Sector: PETROLEUM REFINERIES
Component Type: MAXIMUM

MISA Industrial Wastewater Discharge

Company Code: 0000130104-2012
Control Point Id: 0700
Sample Date:
Regulation: MISA COMPLIANCE
Value: 6314
Unit Of Measure: M3/D
Control Point Name: PLANT - PROCESS EFFLUENT
Parameter Name: FLOW

Result Structure: MISA MONTHLY REPORTING
Param Reported As: NOT APPL
Frequency: MONTHLY
Sector: PETROLEUM REFINERIES
Component Type: AVERAGE

MISA Industrial Wastewater Discharge

Company Code: 0000130104-2012
Control Point Id: 0700
Sample Date:
Regulation: MISA COMPLIANCE

Result Structure: MISA MONTHLY REPORTING
Param Reported As: PHENOL
Frequency: MONTHLY
Sector: PETROLEUM REFINERIES

Value: 0.0071493 **Component Type:** AVERAGE
Unit Of Measure: KG/D
Control Point Name: PLANT - PROCESS EFFLUENT
Parameter Name: PHENOLICS, UNFILTERED REACTIVE

MISA Industrial Wastewater Discharge

Company Code: 0000130104-2012 **Result Structure:** MISA MONTHLY REPORTING
Control Point Id: 0800 **Param Reported As:** NOT APPL
Sample Date: **Frequency:** MONTHLY
Regulation: MISA COMPLIANCE **Sector:** PETROLEUM REFINERIES
Value: 0.0063776 **Component Type:** MINIMUM
Unit Of Measure: KG/D
Control Point Name: PLANT - O.T.C.W.
Parameter Name: TOLUENE C7H8

MISA Industrial Wastewater Discharge

Company Code: 0000130104-2012 **Result Structure:** MISA MONTHLY REPORTING
Control Point Id: 0700 **Param Reported As:** NOT APPL
Sample Date: **Frequency:** MONTHLY
Regulation: MISA COMPLIANCE **Sector:** PETROLEUM REFINERIES
Value: 9.4919 **Component Type:** MAXIMUM
Unit Of Measure: KG/D
Control Point Name: PLANT - PROCESS EFFLUENT
Parameter Name: SOLVENT EXTRACTABLES

MISA Industrial Wastewater Discharge

Company Code: 0000130104-2012 **Result Structure:** MISA MONTHLY REPORTING
Control Point Id: 0800 **Param Reported As:** NOT APPL
Sample Date: **Frequency:** MONTHLY
Regulation: MISA COMPLIANCE **Sector:** PETROLEUM REFINERIES
Value: 0.0017335 **Component Type:** MINIMUM
Unit Of Measure: KG/D
Control Point Name: PLANT - O.T.C.W.
Parameter Name: BENZENE C6H6

MISA Industrial Wastewater Discharge

Company Code: 0000130104-2012 **Result Structure:** MISA MONTHLY REPORTING
Control Point Id: 0700 **Param Reported As:** AS P
Sample Date: **Frequency:** MONTHLY
Regulation: MISA COMPLIANCE **Sector:** PETROLEUM REFINERIES
Value: 1.1528 **Component Type:** AVERAGE
Unit Of Measure: KG/D
Control Point Name: PLANT - PROCESS EFFLUENT
Parameter Name: PHOSPHORUS, UNFILTERED TOTAL

MISA Industrial Wastewater Discharge

Company Code: 0000130104-2012 **Result Structure:** MISA MONTHLY REPORTING
Control Point Id: 0700 **Param Reported As:** NOT APPL
Sample Date: **Frequency:** MONTHLY
Regulation: MISA COMPLIANCE **Sector:** PETROLEUM REFINERIES
Value: 10.53 **Component Type:** AVERAGE
Unit Of Measure: KG/D
Control Point Name: PLANT - PROCESS EFFLUENT
Parameter Name: RESIDUE, PARTICULATE

MISA Industrial Wastewater Discharge

Company Code: 0000130104-2012
Control Point Id: 0700
Sample Date:
Regulation: MISA COMPLIANCE
Value: 5.531
Unit Of Measure: KG/D
Control Point Name: PLANT - PROCESS EFFLUENT
Parameter Name: RESIDUE,PART LOSS ON IGNIT.

Result Structure: MISA MONTHLY REPORTING
Param Reported As: NOT APPL
Frequency: MONTHLY
Sector: PETROLEUM REFINERIES
Component Type: MINIMUM

MISA Industrial Wastewater Discharge

Company Code: 0000130104-2012
Control Point Id: 0700
Sample Date:
Regulation: MISA COMPLIANCE
Value: 17.394
Unit Of Measure: KG/D
Control Point Name: PLANT - PROCESS EFFLUENT
Parameter Name: RESIDUE,PART LOSS ON IGNIT.

Result Structure: MISA MONTHLY REPORTING
Param Reported As: NOT APPL
Frequency: MONTHLY
Sector: PETROLEUM REFINERIES
Component Type: MAXIMUM

MISA Industrial Wastewater Discharge

Company Code: 0000130104-2012
Control Point Id: 0700
Sample Date:
Regulation: MISA COMPLIANCE
Value: 28.55
Unit Of Measure: KG/D
Control Point Name: PLANT - PROCESS EFFLUENT
Parameter Name: CARBON, DISSOLVED ORGANIC

Result Structure: MISA MONTHLY REPORTING
Param Reported As: AS C
Frequency: MONTHLY
Sector: PETROLEUM REFINERIES
Component Type: AVERAGE

MISA Industrial Wastewater Discharge

Company Code: 0000130104-2012
Control Point Id: 0700
Sample Date:
Regulation: MISA COMPLIANCE
Value: 4.1324
Unit Of Measure: KG/D
Control Point Name: PLANT - PROCESS EFFLUENT
Parameter Name: SOLVENT EXTRACTABLES

Result Structure: MISA MONTHLY REPORTING
Param Reported As: NOT APPL
Frequency: MONTHLY
Sector: PETROLEUM REFINERIES
Component Type: AVERAGE

MISA Industrial Wastewater Discharge

Company Code: 0000130104-2012
Control Point Id: 0800
Sample Date:
Regulation: MISA COMPLIANCE
Value: 0.014621
Unit Of Measure: KG/D
Control Point Name: PLANT - O.T.C.W.
Parameter Name: BENZENE C6H6

Result Structure: MISA MONTHLY REPORTING
Param Reported As: NOT APPL
Frequency: MONTHLY
Sector: PETROLEUM REFINERIES
Component Type: AVERAGE

MISA Industrial Wastewater Discharge

Company Code: 0000130104-2012

Result Structure: MISA MONTHLY REPORTING

Control Point Id: 0800
Sample Date:
Regulation: MISA COMPLIANCE
Value: 0.015009
Unit Of Measure: KG/D
Control Point Name: PLANT - O.T.C.W.
Parameter Name: BENZENE C6H6

Param Reported As: NOT APPL
Frequency: MONTHLY
Sector: PETROLEUM REFINERIES
Component Type: MAXIMUM

MISA Industrial Wastewater Discharge

Company Code: 0000130104-2012
Control Point Id: 0800
Sample Date:
Regulation: MISA COMPLIANCE
Value: 31887.8
Unit Of Measure: M3/D
Control Point Name: PLANT - O.T.C.W.
Parameter Name: FLOW

Result Structure: MISA MONTHLY REPORTING
Param Reported As: NOT APPL
Frequency: MONTHLY
Sector: PETROLEUM REFINERIES
Component Type: MINIMUM

MISA Industrial Wastewater Discharge

Company Code: 0000130104-2012
Control Point Id: 0700
Sample Date:
Regulation: MISA COMPLIANCE
Value: 5.752
Unit Of Measure: KG/D
Control Point Name: PLANT - PROCESS EFFLUENT
Parameter Name: RESIDUE, PARTICULATE

Result Structure: MISA MONTHLY REPORTING
Param Reported As: NOT APPL
Frequency: MONTHLY
Sector: PETROLEUM REFINERIES
Component Type: MINIMUM

MISA Industrial Wastewater Discharge

Company Code: 0000130104-2012
Control Point Id: 0700
Sample Date:
Regulation: MISA COMPLIANCE
Value: 24.34
Unit Of Measure: KG/D
Control Point Name: PLANT - PROCESS EFFLUENT
Parameter Name: CARBON, DISSOLVED ORGANIC

Result Structure: MISA MONTHLY REPORTING
Param Reported As: AS C
Frequency: MONTHLY
Sector: PETROLEUM REFINERIES
Component Type: MAXIMUM

MISA Industrial Wastewater Discharge

Company Code: 0000130104-2012
Control Point Id: 0700
Sample Date:
Regulation: MISA COMPLIANCE
Value: 9139
Unit Of Measure: M3/D
Control Point Name: PLANT - PROCESS EFFLUENT
Parameter Name: FLOW

Result Structure: MISA MONTHLY REPORTING
Param Reported As: NOT APPL
Frequency: MONTHLY
Sector: PETROLEUM REFINERIES
Component Type: MAXIMUM

MISA Industrial Wastewater Discharge

Company Code: 0000130104-2012
Control Point Id: 0700
Sample Date:
Regulation: MISA COMPLIANCE
Value: 0.0076066
Unit Of Measure: KG/D

Result Structure: MISA MONTHLY REPORTING
Param Reported As: PHENOL
Frequency: MONTHLY
Sector: PETROLEUM REFINERIES
Component Type: AVERAGE

Control Point Name: PLANT - PROCESS EFFLUENT
Parameter Name: PHENOLICS, UNFILTERED REACTIVE

MISA Industrial Wastewater Discharge

Company Code:	0000130104-2012	Result Structure:	MISA MONTHLY REPORTING
Control Point Id:	0700	Param Reported As:	AS P
Sample Date:		Frequency:	MONTHLY
Regulation:	MISA COMPLIANCE	Sector:	PETROLEUM REFINERIES
Value:	0.21322	Component Type:	MINIMUM
Unit Of Measure:	KG/D		
Control Point Name:	PLANT - PROCESS EFFLUENT		
Parameter Name:	PHOSPHORUS, UNFILTERED TOTAL		

MISA Industrial Wastewater Discharge

Company Code:	0000130104-2012	Result Structure:	MISA MONTHLY REPORTING
Control Point Id:	0800	Param Reported As:	NOT APPL
Sample Date:		Frequency:	MONTHLY
Regulation:	MISA COMPLIANCE	Sector:	PETROLEUM REFINERIES
Value:	0.015001	Component Type:	MAXIMUM
Unit Of Measure:	KG/D		
Control Point Name:	PLANT - O.T.C.W.		
Parameter Name:	TOLUENE C7H8		

MISA Industrial Wastewater Discharge

Company Code:	0000130104-2012	Result Structure:	MISA MONTHLY REPORTING
Control Point Id:	0800	Param Reported As:	NOT APPL
Sample Date:		Frequency:	MONTHLY
Regulation:	MISA COMPLIANCE	Sector:	PETROLEUM REFINERIES
Value:	86074	Component Type:	MAXIMUM
Unit Of Measure:	M3/D		
Control Point Name:	PLANT - O.T.C.W.		
Parameter Name:	FLOW		

MISA Industrial Wastewater Discharge

Company Code:	0000130104-2012	Result Structure:	MISA MONTHLY REPORTING
Control Point Id:	0700	Param Reported As:	NOT APPL
Sample Date:		Frequency:	MONTHLY
Regulation:	MISA COMPLIANCE	Sector:	PETROLEUM REFINERIES
Value:	5.324	Component Type:	MINIMUM
Unit Of Measure:	KG/D		
Control Point Name:	PLANT - PROCESS EFFLUENT		
Parameter Name:	RESIDUE, PART LOSS ON IGNIT.		

MISA Industrial Wastewater Discharge

Company Code:	0000130104-2012	Result Structure:	MISA MONTHLY REPORTING
Control Point Id:	0800	Param Reported As:	AS H2S
Sample Date:		Frequency:	MONTHLY
Regulation:	MISA COMPLIANCE	Sector:	PETROLEUM REFINERIES
Value:	0.22322	Component Type:	MINIMUM
Unit Of Measure:	KG/D		
Control Point Name:	PLANT - O.T.C.W.		
Parameter Name:	SULPHIDE, UNFILTERED REACTIVE		

MISA Industrial Wastewater

Discharge

Company Code:	0000130104-2012	Result Structure:	MISA MONTHLY REPORTING
Control Point Id:	0800	Param Reported As:	PHENOL
Sample Date:		Frequency:	MONTHLY
Regulation:	MISA COMPLIANCE	Sector:	PETROLEUM REFINERIES
Value:	0.061046	Component Type:	MINIMUM
Unit Of Measure:	KG/D		
Control Point Name:	PLANT - O.T.C.W.		
Parameter Name:	PHENOLICS, UNFILTERED REACTIVE		

MISA Industrial Wastewater Discharge

Company Code:	0000130104-2012	Result Structure:	MISA MONTHLY REPORTING
Control Point Id:	0800	Param Reported As:	PHENOL
Sample Date:		Frequency:	MONTHLY
Regulation:	MISA COMPLIANCE	Sector:	PETROLEUM REFINERIES
Value:	5	Component Type:	NUM. IN AVERAGE
Unit Of Measure:			
Control Point Name:	PLANT - O.T.C.W.		
Parameter Name:	PHENOLICS, UNFILTERED REACTIVE		

MISA Industrial Wastewater Discharge

Company Code:	0000130104-2012	Result Structure:	MISA MONTHLY REPORTING
Control Point Id:	0700	Param Reported As:	AS N
Sample Date:		Frequency:	MONTHLY
Regulation:	MISA COMPLIANCE	Sector:	PETROLEUM REFINERIES
Value:	0	Component Type:	MINIMUM
Unit Of Measure:	KG/D		
Control Point Name:	PLANT - PROCESS EFFLUENT		
Parameter Name:	AMMONIUM+AMMONIA, TOTAL FILTER.REAC		

MISA Industrial Wastewater Discharge

Company Code:	0000130104-2012	Result Structure:	MISA MONTHLY REPORTING
Control Point Id:	0700	Param Reported As:	NOT APPL
Sample Date:		Frequency:	MONTHLY
Regulation:	MISA COMPLIANCE	Sector:	PETROLEUM REFINERIES
Value:	6.4688	Component Type:	AVERAGE
Unit Of Measure:	KG/D		
Control Point Name:	PLANT - PROCESS EFFLUENT		
Parameter Name:	RESIDUE,PART LOSS ON IGNIT.		

MISA Industrial Wastewater Discharge

Company Code:	0000130104-2012	Result Structure:	MISA MONTHLY REPORTING
Control Point Id:	0700	Param Reported As:	NOT APPL
Sample Date:		Frequency:	MONTHLY
Regulation:	MISA COMPLIANCE	Sector:	PETROLEUM REFINERIES
Value:	8.549	Component Type:	MAXIMUM
Unit Of Measure:	KG/D		
Control Point Name:	PLANT - PROCESS EFFLUENT		
Parameter Name:	RESIDUE,PART LOSS ON IGNIT.		

MISA Industrial Wastewater Discharge

Company Code:	0000130104-2012	Result Structure:	MISA MONTHLY REPORTING
Control Point Id:	0700	Param Reported As:	NOT APPL
Sample Date:		Frequency:	MONTHLY

Regulation: MISA COMPLIANCE
Value: 4
Unit Of Measure:
Control Point Name: PLANT - PROCESS EFFLUENT
Parameter Name: SOLVENT EXTRACTABLES
Sector: PETROLEUM REFINERIES
Component Type: NUM. IN AVERAGE

MISA Industrial Wastewater Discharge

Company Code: 0000130104-2012
Control Point Id: 0700
Sample Date:
Regulation: MISA COMPLIANCE
Value: 0.054303
Unit Of Measure: KG/D
Control Point Name: PLANT - PROCESS EFFLUENT
Parameter Name: SULPHIDE, UNFILTERED REACTIVE
Result Structure: MISA MONTHLY REPORTING
Param Reported As: AS H2S
Frequency: MONTHLY
Sector: PETROLEUM REFINERIES
Component Type: AVERAGE

MISA Industrial Wastewater Discharge

Company Code: 0000130104-2012
Control Point Id: 0800
Sample Date:
Regulation: MISA COMPLIANCE
Value: 0.47678
Unit Of Measure: KG/D
Control Point Name: PLANT - O.T.C.W.
Parameter Name: SULPHIDE, UNFILTERED REACTIVE
Result Structure: MISA MONTHLY REPORTING
Param Reported As: AS H2S
Frequency: MONTHLY
Sector: PETROLEUM REFINERIES
Component Type: AVERAGE

MISA Industrial Wastewater Discharge

Company Code: 0000130104-2012
Control Point Id: 0800
Sample Date:
Regulation: MISA COMPLIANCE
Value: 0.013622
Unit Of Measure: KG/D
Control Point Name: PLANT - O.T.C.W.
Parameter Name: TOLUENE C7H8
Result Structure: MISA MONTHLY REPORTING
Param Reported As: NOT APPL
Frequency: MONTHLY
Sector: PETROLEUM REFINERIES
Component Type: AVERAGE

MISA Industrial Wastewater Discharge

Company Code: 0000130104-2012
Control Point Id: 0800
Sample Date:
Regulation: MISA COMPLIANCE
Value: 0.018423
Unit Of Measure: KG/D
Control Point Name: PLANT - O.T.C.W.
Parameter Name: BENZENE C6H6
Result Structure: MISA MONTHLY REPORTING
Param Reported As: NOT APPL
Frequency: MONTHLY
Sector: PETROLEUM REFINERIES
Component Type: MAXIMUM

MISA Industrial Wastewater Discharge

Company Code: 0000130104-2012
Control Point Id: 0800
Sample Date:
Regulation: MISA COMPLIANCE
Value: 61155.3
Unit Of Measure: M3/D
Control Point Name: PLANT - O.T.C.W.
Parameter Name: FLOW
Result Structure: MISA MONTHLY REPORTING
Param Reported As: NOT APPL
Frequency: MONTHLY
Sector: PETROLEUM REFINERIES
Component Type: AVERAGE

MISA Industrial Wastewater Discharge

Company Code:	0000130104-2012	Result Structure:	MISA MONTHLY REPORTING
Control Point Id:	0800	Param Reported As:	AS H2S
Sample Date:		Frequency:	MONTHLY
Regulation:	MISA COMPLIANCE	Sector:	PETROLEUM REFINERIES
Value:	0.44106	Component Type:	MAXIMUM
Unit Of Measure:	KG/D		
Control Point Name:	PLANT - O.T.C.W.		
Parameter Name:	SULPHIDE, UNFILTERED REACTIVE		

MISA Industrial Wastewater Discharge

Company Code:	0000130104-2012	Result Structure:	MISA MONTHLY REPORTING
Control Point Id:	0800	Param Reported As:	NOT APPL
Sample Date:		Frequency:	MONTHLY
Regulation:	MISA COMPLIANCE	Sector:	PETROLEUM REFINERIES
Value:	0.088738	Component Type:	MAXIMUM
Unit Of Measure:	KG/D		
Control Point Name:	PLANT - O.T.C.W.		
Parameter Name:	TOLUENE C7H8		

MISA Industrial Wastewater Discharge

Company Code:	0000130104-2012	Result Structure:	MISA MONTHLY REPORTING
Control Point Id:	0700	Param Reported As:	AS C
Sample Date:		Frequency:	MONTHLY
Regulation:	MISA COMPLIANCE	Sector:	PETROLEUM REFINERIES
Value:	10.522	Component Type:	MINIMUM
Unit Of Measure:	KG/D		
Control Point Name:	PLANT - PROCESS EFFLUENT		
Parameter Name:	CARBON, DISSOLVED ORGANIC		

MISA Industrial Wastewater Discharge

Company Code:	0000130104-2012	Result Structure:	MISA MONTHLY REPORTING
Control Point Id:	0800	Param Reported As:	NOT APPL
Sample Date:		Frequency:	MONTHLY
Regulation:	MISA COMPLIANCE	Sector:	PETROLEUM REFINERIES
Value:	0.013272	Component Type:	MINIMUM
Unit Of Measure:	KG/D		
Control Point Name:	PLANT - O.T.C.W.		
Parameter Name:	BENZENE C6H6		

MISA Industrial Wastewater Discharge

Company Code:	0000130104-2012	Result Structure:	MISA MONTHLY REPORTING
Control Point Id:	0700	Param Reported As:	PHENOL
Sample Date:		Frequency:	MONTHLY
Regulation:	MISA COMPLIANCE	Sector:	PETROLEUM REFINERIES
Value:	0.000341	Component Type:	MINIMUM
Unit Of Measure:	KG/D		
Control Point Name:	PLANT - PROCESS EFFLUENT		
Parameter Name:	PHENOLICS, UNFILTERED REACTIVE		

MISA Industrial Wastewater Discharge

Company Code: 0000130104-2012
Control Point Id: 0700
Sample Date:
Regulation: MISA COMPLIANCE
Value: 7.3591
Unit Of Measure: KG/D
Control Point Name: PLANT - PROCESS EFFLUENT
Parameter Name: SOLVENT EXTRACTABLES

Result Structure: MISA MONTHLY REPORTING
Param Reported As: NOT APPL
Frequency: MONTHLY
Sector: PETROLEUM REFINERIES
Component Type: MAXIMUM

MISA Industrial Wastewater
Discharge

Company Code: 0000130104-2012
Control Point Id: 0700
Sample Date:
Regulation: MISA COMPLIANCE
Value: 5.383
Unit Of Measure: KG/D
Control Point Name: PLANT - PROCESS EFFLUENT
Parameter Name: SOLVENT EXTRACTABLES

Result Structure: MISA MONTHLY REPORTING
Param Reported As: NOT APPL
Frequency: MONTHLY
Sector: PETROLEUM REFINERIES
Component Type: AVERAGE

MISA Industrial Wastewater
Discharge

Company Code: 0000130104-2012
Control Point Id: 0800
Sample Date:
Regulation: MISA COMPLIANCE
Value: 0.015296
Unit Of Measure: KG/D
Control Point Name: PLANT - O.T.C.W.
Parameter Name: TOLUENE C7H8

Result Structure: MISA MONTHLY REPORTING
Param Reported As: NOT APPL
Frequency: MONTHLY
Sector: PETROLEUM REFINERIES
Component Type: MINIMUM

MISA Industrial Wastewater
Discharge

Company Code: 0000130104-2012
Control Point Id: 0700
Sample Date:
Regulation: MISA COMPLIANCE
Value: 0.043695
Unit Of Measure: KG/D
Control Point Name: PLANT - PROCESS EFFLUENT
Parameter Name: SULPHIDE, UNFILTERED REACTIVE

Result Structure: MISA MONTHLY REPORTING
Param Reported As: AS H2S
Frequency: MONTHLY
Sector: PETROLEUM REFINERIES
Component Type: AVERAGE

MISA Industrial Wastewater
Discharge

Company Code: 0000130104-2012
Control Point Id: 0700
Sample Date:
Regulation: MISA COMPLIANCE
Value: 16.278
Unit Of Measure: KG/D
Control Point Name: PLANT - PROCESS EFFLUENT
Parameter Name: RESIDUE, PARTICULATE

Result Structure: MISA MONTHLY REPORTING
Param Reported As: NOT APPL
Frequency: MONTHLY
Sector: PETROLEUM REFINERIES
Component Type: MAXIMUM

MISA Industrial Wastewater
Discharge

Company Code: 0000130104-2012
Control Point Id: 0700
Sample Date:
Regulation: MISA COMPLIANCE
Value: 7.4529

Result Structure: MISA MONTHLY REPORTING
Param Reported As: NOT APPL
Frequency: MONTHLY
Sector: PETROLEUM REFINERIES
Component Type: AVERAGE

Unit Of Measure: KG/D
Control Point Name: PLANT - PROCESS EFFLUENT
Parameter Name: RESIDUE,PART LOSS ON IGNIT.

MISA Industrial Wastewater
Discharge

Company Code: 0000130104-2012
Control Point Id: 0700
Sample Date:
Regulation: MISA COMPLIANCE
Value: 37.833
Unit Of Measure: KG/D
Control Point Name: PLANT - PROCESS EFFLUENT
Parameter Name: CARBON, DISSOLVED ORGANIC

Result Structure: MISA MONTHLY REPORTING
Param Reported As: AS C
Frequency: MONTHLY
Sector: PETROLEUM REFINERIES
Component Type: MAXIMUM

MISA Industrial Wastewater
Discharge

Company Code: 0000130104-2012
Control Point Id: 0700
Sample Date:
Regulation: MISA COMPLIANCE
Value: 16.174
Unit Of Measure: KG/D
Control Point Name: PLANT - PROCESS EFFLUENT
Parameter Name: CARBON, DISSOLVED ORGANIC

Result Structure: MISA MONTHLY REPORTING
Param Reported As: AS C
Frequency: MONTHLY
Sector: PETROLEUM REFINERIES
Component Type: MINIMUM

MISA Industrial Wastewater
Discharge

Company Code: 0000130104-2012
Control Point Id: 0700
Sample Date:
Regulation: MISA COMPLIANCE
Value: 2492
Unit Of Measure: M3/D
Control Point Name: PLANT - PROCESS EFFLUENT
Parameter Name: FLOW

Result Structure: MISA MONTHLY REPORTING
Param Reported As: NOT APPL
Frequency: MONTHLY
Sector: PETROLEUM REFINERIES
Component Type: MINIMUM

MISA Industrial Wastewater
Discharge

Company Code: 0000130104-2012
Control Point Id: 0700
Sample Date:
Regulation: MISA COMPLIANCE
Value: 2.8825
Unit Of Measure: KG/D
Control Point Name: PLANT - PROCESS EFFLUENT
Parameter Name: PHOSPHORUS,UNFILTERED TOTAL

Result Structure: MISA MONTHLY REPORTING
Param Reported As: AS P
Frequency: MONTHLY
Sector: PETROLEUM REFINERIES
Component Type: MAXIMUM

MISA Industrial Wastewater
Discharge

Company Code: 0000130104-2012
Control Point Id: 0700
Sample Date:
Regulation: MISA COMPLIANCE
Value: 17.444
Unit Of Measure: KG/D
Control Point Name: PLANT - PROCESS EFFLUENT
Parameter Name: RESIDUE,PART LOSS ON IGNIT.

Result Structure: MISA MONTHLY REPORTING
Param Reported As: NOT APPL
Frequency: MONTHLY
Sector: PETROLEUM REFINERIES
Component Type: MAXIMUM

MISA Industrial Wastewater Discharge

Company Code: 0000130104-2012
Control Point Id: 0700
Sample Date:
Regulation: MISA COMPLIANCE
Value: 4.7837
Unit Of Measure: KG/D
Control Point Name: PLANT - PROCESS EFFLUENT
Parameter Name: SOLVENT EXTRACTABLES

Result Structure: MISA MONTHLY REPORTING
Param Reported As: NOT APPL
Frequency: MONTHLY
Sector: PETROLEUM REFINERIES
Component Type: MINIMUM

MISA Industrial Wastewater Discharge

Company Code: 0000130104-2012
Control Point Id: 0700
Sample Date:
Regulation: MISA COMPLIANCE
Value: 3.2556
Unit Of Measure: KG/D
Control Point Name: PLANT - PROCESS EFFLUENT
Parameter Name: SOLVENT EXTRACTABLES

Result Structure: MISA MONTHLY REPORTING
Param Reported As: NOT APPL
Frequency: MONTHLY
Sector: PETROLEUM REFINERIES
Component Type: MINIMUM

MISA Industrial Wastewater Discharge

Company Code: 0000130104-2012
Control Point Id: 0700
Sample Date:
Regulation: MISA COMPLIANCE
Value: 7.6066
Unit Of Measure: KG/D
Control Point Name: PLANT - PROCESS EFFLUENT
Parameter Name: RESIDUE,PART LOSS ON IGNIT.

Result Structure: MISA MONTHLY REPORTING
Param Reported As: NOT APPL
Frequency: MONTHLY
Sector: PETROLEUM REFINERIES
Component Type: AVERAGE

MISA Industrial Wastewater Discharge

Company Code: 0000130104-2012
Control Point Id: 0700
Sample Date:
Regulation: MISA COMPLIANCE
Value: 4.9583
Unit Of Measure: KG/D
Control Point Name: PLANT - PROCESS EFFLUENT
Parameter Name: SOLVENT EXTRACTABLES

Result Structure: MISA MONTHLY REPORTING
Param Reported As: NOT APPL
Frequency: MONTHLY
Sector: PETROLEUM REFINERIES
Component Type: AVERAGE

MISA Industrial Wastewater Discharge

Company Code: 0000130104-2012
Control Point Id: 0800
Sample Date:
Regulation: MISA COMPLIANCE
Value: 0.013643
Unit Of Measure: KG/D
Control Point Name: PLANT - O.T.C.W.
Parameter Name: BENZENE C6H6

Result Structure: MISA MONTHLY REPORTING
Param Reported As: NOT APPL
Frequency: MONTHLY
Sector: PETROLEUM REFINERIES
Component Type: MAXIMUM

MISA Industrial Wastewater Discharge

Company Code: 0000130104-2012
Control Point Id: 0800

Result Structure: MISA MONTHLY REPORTING
Param Reported As: NOT APPL

Sample Date:
Regulation: MISA COMPLIANCE
Value: 56377.2
Unit Of Measure: M3/D
Control Point Name: PLANT - O.T.C.W.
Parameter Name: FLOW

Frequency: MONTHLY
Sector: PETROLEUM REFINERIES
Component Type: MINIMUM

MISA Industrial Wastewater Discharge

Company Code: 0000130104-2012
Control Point Id: 0800
Sample Date:
Regulation: MISA COMPLIANCE
Value: 69270
Unit Of Measure: M3/D
Control Point Name: PLANT - O.T.C.W.
Parameter Name: FLOW

Result Structure: MISA MONTHLY REPORTING
Param Reported As: NOT APPL
Frequency: MONTHLY
Sector: PETROLEUM REFINERIES
Component Type: MAXIMUM

MISA Industrial Wastewater Discharge

Company Code: 0000130104-2012
Control Point Id: 0800
Sample Date:
Regulation: MISA COMPLIANCE
Value: 68217.4
Unit Of Measure: M3/D
Control Point Name: PLANT - O.T.C.W.
Parameter Name: FLOW

Result Structure: MISA MONTHLY REPORTING
Param Reported As: NOT APPL
Frequency: MONTHLY
Sector: PETROLEUM REFINERIES
Component Type: AVERAGE

MISA Industrial Wastewater Discharge

Company Code: 0000130104-2012
Control Point Id: 0700
Sample Date:
Regulation: MISA COMPLIANCE
Value: 8.2384
Unit Of Measure: KG/D
Control Point Name: PLANT - PROCESS EFFLUENT
Parameter Name: RESIDUE,PART LOSS ON IGNIT.

Result Structure: MISA MONTHLY REPORTING
Param Reported As: NOT APPL
Frequency: MONTHLY
Sector: PETROLEUM REFINERIES
Component Type: AVERAGE

MISA Industrial Wastewater Discharge

Company Code: 0000130104-2012
Control Point Id: 0700
Sample Date:
Regulation: MISA COMPLIANCE
Value: 2.4796
Unit Of Measure: KG/D
Control Point Name: PLANT - PROCESS EFFLUENT
Parameter Name: SOLVENT EXTRACTABLES

Result Structure: MISA MONTHLY REPORTING
Param Reported As: NOT APPL
Frequency: MONTHLY
Sector: PETROLEUM REFINERIES
Component Type: MINIMUM

MISA Industrial Wastewater Discharge

Company Code: 0000130104-2012
Control Point Id: 0700
Sample Date:
Regulation: MISA COMPLIANCE
Value: 7.6876
Unit Of Measure: KG/D
Control Point Name: PLANT - PROCESS EFFLUENT

Result Structure: MISA MONTHLY REPORTING
Param Reported As: NOT APPL
Frequency: MONTHLY
Sector: PETROLEUM REFINERIES
Component Type: AVERAGE

Parameter Name: SOLVENT EXTRACTABLES

MISA Industrial Wastewater Discharge

Company Code:	0000130104-2012	Result Structure:	MISA MONTHLY REPORTING
Control Point Id:	0800	Param Reported As:	NOT APPL
Sample Date:		Frequency:	MONTHLY
Regulation:	MISA COMPLIANCE	Sector:	PETROLEUM REFINERIES
Value:	0.013462	Component Type:	MINIMUM
Unit Of Measure:	KG/D		
Control Point Name:	PLANT - O.T.C.W.		
Parameter Name:	TOLUENE C7H8		

MISA Industrial Wastewater Discharge

Company Code:	0000130104-2012	Result Structure:	MISA MONTHLY REPORTING
Control Point Id:	0700	Param Reported As:	PHENOL
Sample Date:		Frequency:	MONTHLY
Regulation:	MISA COMPLIANCE	Sector:	PETROLEUM REFINERIES
Value:	29	Component Type:	NUM. IN AVERAGE
Unit Of Measure:			
Control Point Name:	PLANT - PROCESS EFFLUENT		
Parameter Name:	PHENOLICS, UNFILTERED REACTIVE		

MISA Industrial Wastewater Discharge

Company Code:	0000130104-2012	Result Structure:	MISA MONTHLY REPORTING
Control Point Id:	0800	Param Reported As:	NOT APPL
Sample Date:		Frequency:	MONTHLY
Regulation:	MISA COMPLIANCE	Sector:	PETROLEUM REFINERIES
Value:	0.013695	Component Type:	MAXIMUM
Unit Of Measure:	KG/D		
Control Point Name:	PLANT - O.T.C.W.		
Parameter Name:	TOLUENE C7H8		

MISA Industrial Wastewater Discharge

Company Code:	0000130104-2012	Result Structure:	MISA MONTHLY REPORTING
Control Point Id:	0800	Param Reported As:	AS H2S
Sample Date:		Frequency:	MONTHLY
Regulation:	MISA COMPLIANCE	Sector:	PETROLEUM REFINERIES
Value:	0.47046	Component Type:	AVERAGE
Unit Of Measure:	KG/D		
Control Point Name:	PLANT - O.T.C.W.		
Parameter Name:	SULPHIDE, UNFILTERED REACTIVE		

MISA Industrial Wastewater Discharge

Company Code:	0000130104-2012	Result Structure:	MISA MONTHLY REPORTING
Control Point Id:	0700	Param Reported As:	AS C
Sample Date:		Frequency:	MONTHLY
Regulation:	MISA COMPLIANCE	Sector:	PETROLEUM REFINERIES
Value:	16.589	Component Type:	AVERAGE
Unit Of Measure:	KG/D		
Control Point Name:	PLANT - PROCESS EFFLUENT		
Parameter Name:	CARBON, DISSOLVED ORGANIC		

MISA Industrial Wastewater Discharge

Company Code: 0000130104-2012
Control Point Id: 0700
Sample Date:
Regulation: MISA COMPLIANCE
Value: 9.688
Unit Of Measure: KG/D
Control Point Name: PLANT - PROCESS EFFLUENT
Parameter Name: RESIDUE,PART LOSS ON IGNIT.

Result Structure: MISA MONTHLY REPORTING
Param Reported As: NOT APPL
Frequency: MONTHLY
Sector: PETROLEUM REFINERIES
Component Type: MAXIMUM

MISA Industrial Wastewater Discharge

Company Code: 0000130104-2012
Control Point Id: 0700
Sample Date:
Regulation: MISA COMPLIANCE
Value: 1.8837
Unit Of Measure: KG/D
Control Point Name: PLANT - PROCESS EFFLUENT
Parameter Name: PHOSPHORUS,UNFILTERED TOTAL

Result Structure: MISA MONTHLY REPORTING
Param Reported As: AS P
Frequency: MONTHLY
Sector: PETROLEUM REFINERIES
Component Type: MAXIMUM

MISA Industrial Wastewater Discharge

Company Code: 0000130104-2012
Control Point Id: 0700
Sample Date:
Regulation: MISA COMPLIANCE
Value: 91.707
Unit Of Measure: KG/D
Control Point Name: PLANT - PROCESS EFFLUENT
Parameter Name: RESIDUE, PARTICULATE

Result Structure: MISA MONTHLY REPORTING
Param Reported As: NOT APPL
Frequency: MONTHLY
Sector: PETROLEUM REFINERIES
Component Type: MAXIMUM

MISA Industrial Wastewater Discharge

Company Code: 0000130104-2012
Control Point Id: 0700
Sample Date:
Regulation: MISA COMPLIANCE
Value: 0.99615
Unit Of Measure: KG/D
Control Point Name: PLANT - PROCESS EFFLUENT
Parameter Name: PHOSPHORUS,UNFILTERED TOTAL

Result Structure: MISA MONTHLY REPORTING
Param Reported As: AS P
Frequency: MONTHLY
Sector: PETROLEUM REFINERIES
Component Type: MINIMUM

MISA Industrial Wastewater Discharge

Company Code: 0000130104-2012
Control Point Id: 0700
Sample Date:
Regulation: MISA COMPLIANCE
Value: 0.040075
Unit Of Measure: KG/D
Control Point Name: PLANT - PROCESS EFFLUENT
Parameter Name: SULPHIDE, UNFILTERED REACTIVE

Result Structure: MISA MONTHLY REPORTING
Param Reported As: AS H2S
Frequency: MONTHLY
Sector: PETROLEUM REFINERIES
Component Type: MINIMUM

MISA Industrial Wastewater Discharge

Company Code: 0000130104-2012
Control Point Id: 0700
Sample Date:
Regulation: MISA COMPLIANCE

Result Structure: MISA MONTHLY REPORTING
Param Reported As: AS H2S
Frequency: MONTHLY
Sector: PETROLEUM REFINERIES

Value: 0.055923 **Component Type:** MAXIMUM
Unit Of Measure: KG/D
Control Point Name: PLANT - PROCESS EFFLUENT
Parameter Name: SULPHIDE, UNFILTERED REACTIVE

MISA Industrial Wastewater Discharge

Company Code: 0000130104-2012 **Result Structure:** MISA MONTHLY REPORTING
Control Point Id: 0700 **Param Reported As:** NOT APPL
Sample Date: **Frequency:** MONTHLY
Regulation: MISA COMPLIANCE **Sector:** PETROLEUM REFINERIES
Value: 4.451 **Component Type:** MINIMUM
Unit Of Measure: KG/D
Control Point Name: PLANT - PROCESS EFFLUENT
Parameter Name: RESIDUE,PART LOSS ON IGNIT.

MISA Industrial Wastewater Discharge

Company Code: 0000130104-2012 **Result Structure:** MISA MONTHLY REPORTING
Control Point Id: 0800 **Param Reported As:** AS H2S
Sample Date: **Frequency:** MONTHLY
Regulation: MISA COMPLIANCE **Sector:** PETROLEUM REFINERIES
Value: 0.49869 **Component Type:** MINIMUM
Unit Of Measure: KG/D
Control Point Name: PLANT - O.T.C.W.
Parameter Name: SULPHIDE, UNFILTERED REACTIVE

MISA Industrial Wastewater Discharge

Company Code: 0000130104-2012 **Result Structure:** MISA MONTHLY REPORTING
Control Point Id: 0800 **Param Reported As:** AS H2S
Sample Date: **Frequency:** MONTHLY
Regulation: MISA COMPLIANCE **Sector:** PETROLEUM REFINERIES
Value: 0.51175 **Component Type:** AVERAGE
Unit Of Measure: KG/D
Control Point Name: PLANT - O.T.C.W.
Parameter Name: SULPHIDE, UNFILTERED REACTIVE

MISA Industrial Wastewater Discharge

Company Code: 0000130104-2012 **Result Structure:** MISA MONTHLY REPORTING
Control Point Id: 0700 **Param Reported As:** NOT APPL
Sample Date: **Frequency:** MONTHLY
Regulation: MISA COMPLIANCE **Sector:** PETROLEUM REFINERIES
Value: 7654.4 **Component Type:** AVERAGE
Unit Of Measure: M3/D
Control Point Name: PLANT - PROCESS EFFLUENT
Parameter Name: FLOW

MISA Industrial Wastewater Discharge

Company Code: 0000130104-2012 **Result Structure:** MISA MONTHLY REPORTING
Control Point Id: 0700 **Param Reported As:** NOT APPL
Sample Date: **Frequency:** MONTHLY
Regulation: MISA COMPLIANCE **Sector:** PETROLEUM REFINERIES
Value: 29 **Component Type:** NUM. IN AVERAGE
Unit Of Measure: **Control Point Name:** PLANT - PROCESS EFFLUENT
Parameter Name: FLOW

MISA Industrial Wastewater Discharge

Company Code:	0000130104-2012	Result Structure:	MISA MONTHLY REPORTING
Control Point Id:	0700	Param Reported As:	NOT APPL
Sample Date:		Frequency:	MONTHLY
Regulation:	MISA COMPLIANCE	Sector:	PETROLEUM REFINERIES
Value:	5.045	Component Type:	MINIMUM
Unit Of Measure:	KG/D		
Control Point Name:	PLANT - PROCESS EFFLUENT		
Parameter Name:	RESIDUE,PART LOSS ON IGNIT.		

MISA Industrial Wastewater Discharge

Company Code:	0000130104-2012	Result Structure:	MISA MONTHLY REPORTING
Control Point Id:	0700	Param Reported As:	AS H2S
Sample Date:		Frequency:	MONTHLY
Regulation:	MISA COMPLIANCE	Sector:	PETROLEUM REFINERIES
Value:	0.044597	Component Type:	AVERAGE
Unit Of Measure:	KG/D		
Control Point Name:	PLANT - PROCESS EFFLUENT		
Parameter Name:	SULPHIDE, UNFILTERED REACTIVE		

MISA Industrial Wastewater Discharge

Company Code:	0000130104-2012	Result Structure:	MISA MONTHLY REPORTING
Control Point Id:	0800	Param Reported As:	NOT APPL
Sample Date:		Frequency:	MONTHLY
Regulation:	MISA COMPLIANCE	Sector:	PETROLEUM REFINERIES
Value:	75002.1	Component Type:	MAXIMUM
Unit Of Measure:	M3/D		
Control Point Name:	PLANT - O.T.C.W.		
Parameter Name:	FLOW		

MISA Industrial Wastewater Discharge

Company Code:	0000130104-2012	Result Structure:	MISA MONTHLY REPORTING
Control Point Id:	0800	Param Reported As:	PHENOL
Sample Date:		Frequency:	MONTHLY
Regulation:	MISA COMPLIANCE	Sector:	PETROLEUM REFINERIES
Value:	0.018378	Component Type:	AVERAGE
Unit Of Measure:	KG/D		
Control Point Name:	PLANT - O.T.C.W.		
Parameter Name:	PHENOLICS, UNFILTERED REACTIVE		

MISA Industrial Wastewater Discharge

Company Code:	0000130104-2012	Result Structure:	MISA MONTHLY REPORTING
Control Point Id:	0800	Param Reported As:	PHENOL
Sample Date:		Frequency:	MONTHLY
Regulation:	MISA COMPLIANCE	Sector:	PETROLEUM REFINERIES
Value:	0.075045	Component Type:	MAXIMUM
Unit Of Measure:	KG/D		
Control Point Name:	PLANT - O.T.C.W.		
Parameter Name:	PHENOLICS, UNFILTERED REACTIVE		

MISA Industrial Wastewater Discharge

Company Code:	0000130104-2012	Result Structure:	MISA MONTHLY REPORTING
----------------------	-----------------	--------------------------	------------------------

Control Point Id: 0700
Sample Date:
Regulation: MISA COMPLIANCE
Value: 6.9185
Unit Of Measure: KG/D
Control Point Name: PLANT - PROCESS EFFLUENT
Parameter Name: RESIDUE, PARTICULATE

Param Reported As: NOT APPL
Frequency: MONTHLY
Sector: PETROLEUM REFINERIES
Component Type: AVERAGE

MISA Industrial Wastewater Discharge

Company Code: 0000130104-2012
Control Point Id: 0800
Sample Date:
Regulation: MISA COMPLIANCE
Value: 0.57673
Unit Of Measure: KG/D
Control Point Name: PLANT - O.T.C.W.
Parameter Name: TOLUENE C7H8

Result Structure: MISA MONTHLY REPORTING
Param Reported As: NOT APPL
Frequency: MONTHLY
Sector: PETROLEUM REFINERIES
Component Type: AVERAGE

MISA Industrial Wastewater Discharge

Company Code: 0000130104-2012
Control Point Id: 0800
Sample Date:
Regulation: MISA COMPLIANCE
Value: 5
Unit Of Measure:
Control Point Name: PLANT - O.T.C.W.
Parameter Name: SULPHIDE, UNFILTERED REACTIVE

Result Structure: MISA MONTHLY REPORTING
Param Reported As: AS H2S
Frequency: MONTHLY
Sector: PETROLEUM REFINERIES
Component Type: NUM. IN AVERAGE

MISA Industrial Wastewater Discharge

Company Code: 0000130104-2012
Control Point Id: 0800
Sample Date:
Regulation: MISA COMPLIANCE
Value: 0.42733
Unit Of Measure: KG/D
Control Point Name: PLANT - O.T.C.W.
Parameter Name: SULPHIDE, UNFILTERED REACTIVE

Result Structure: MISA MONTHLY REPORTING
Param Reported As: AS H2S
Frequency: MONTHLY
Sector: PETROLEUM REFINERIES
Component Type: MINIMUM

MISA Industrial Wastewater Discharge

Company Code: 0000130104-2012
Control Point Id: 0800
Sample Date:
Regulation: MISA COMPLIANCE
Value: 0.032595
Unit Of Measure: KG/D
Control Point Name: PLANT - O.T.C.W.
Parameter Name: TOLUENE C7H8

Result Structure: MISA MONTHLY REPORTING
Param Reported As: NOT APPL
Frequency: MONTHLY
Sector: PETROLEUM REFINERIES
Component Type: AVERAGE

MISA Industrial Wastewater Discharge

Company Code: 0000130104-2012
Control Point Id: 0700
Sample Date:
Regulation: MISA COMPLIANCE
Value: 5.594
Unit Of Measure: KG/D

Result Structure: MISA MONTHLY REPORTING
Param Reported As: NOT APPL
Frequency: MONTHLY
Sector: PETROLEUM REFINERIES
Component Type: MINIMUM

Control Point Name: PLANT - PROCESS EFFLUENT
Parameter Name: RESIDUE,PART LOSS ON IGNIT.

MISA Industrial Wastewater Discharge

Company Code:	0000130104-2012	Result Structure:	MISA MONTHLY REPORTING
Control Point Id:	0700	Param Reported As:	AS H2S
Sample Date:		Frequency:	MONTHLY
Regulation:	MISA COMPLIANCE	Sector:	PETROLEUM REFINERIES
Value:	0.058268	Component Type:	MAXIMUM
Unit Of Measure:	KG/D		
Control Point Name:	PLANT - PROCESS EFFLUENT		
Parameter Name:	SULPHIDE, UNFILTERED REACTIVE		

MISA Industrial Wastewater Discharge

Company Code:	0000130104-2012	Result Structure:	MISA MONTHLY REPORTING
Control Point Id:	0800	Param Reported As:	AS H2S
Sample Date:		Frequency:	MONTHLY
Regulation:	MISA COMPLIANCE	Sector:	PETROLEUM REFINERIES
Value:	0.46767	Component Type:	MINIMUM
Unit Of Measure:	KG/D		
Control Point Name:	PLANT - O.T.C.W.		
Parameter Name:	SULPHIDE, UNFILTERED REACTIVE		

MISA Industrial Wastewater Discharge

Company Code:	0000130104-2012	Result Structure:	MISA MONTHLY REPORTING
Control Point Id:	0800	Param Reported As:	NOT APPL
Sample Date:		Frequency:	MONTHLY
Regulation:	MISA COMPLIANCE	Sector:	PETROLEUM REFINERIES
Value:	0.012854	Component Type:	AVERAGE
Unit Of Measure:	KG/D		
Control Point Name:	PLANT - O.T.C.W.		
Parameter Name:	TOLUENE C7H8		

MISA Industrial Wastewater Discharge

Company Code:	0000130104-2012	Result Structure:	MISA MONTHLY REPORTING
Control Point Id:	0700	Param Reported As:	PHENOL
Sample Date:		Frequency:	MONTHLY
Regulation:	MISA COMPLIANCE	Sector:	PETROLEUM REFINERIES
Value:	0.0063575	Component Type:	AVERAGE
Unit Of Measure:	KG/D		
Control Point Name:	PLANT - PROCESS EFFLUENT		
Parameter Name:	PHENOLICS, UNFILTERED REACTIVE		

MISA Industrial Wastewater Discharge

Company Code:	0000130104-2012	Result Structure:	MISA MONTHLY REPORTING
Control Point Id:	0700	Param Reported As:	NOT APPL
Sample Date:		Frequency:	MONTHLY
Regulation:	MISA COMPLIANCE	Sector:	PETROLEUM REFINERIES
Value:	12481	Component Type:	MAXIMUM
Unit Of Measure:	M3/D		
Control Point Name:	PLANT - PROCESS EFFLUENT		
Parameter Name:	FLOW		

MISA Industrial Wastewater

Discharge

Company Code:	0000130104-2012	Result Structure:	MISA MONTHLY REPORTING
Control Point Id:	0700	Param Reported As:	PHENOL
Sample Date:		Frequency:	MONTHLY
Regulation:	MISA COMPLIANCE	Sector:	PETROLEUM REFINERIES
Value:	0.0071278	Component Type:	AVERAGE
Unit Of Measure:	KG/D		
Control Point Name:	PLANT - PROCESS EFFLUENT		
Parameter Name:	PHENOLICS, UNFILTERED REACTIVE		

MISA Industrial Wastewater Discharge

Company Code:	0000130104-2012	Result Structure:	MISA MONTHLY REPORTING
Control Point Id:	0700	Param Reported As:	PHENOL
Sample Date:		Frequency:	MONTHLY
Regulation:	MISA COMPLIANCE	Sector:	PETROLEUM REFINERIES
Value:	0.005045	Component Type:	MINIMUM
Unit Of Measure:	KG/D		
Control Point Name:	PLANT - PROCESS EFFLUENT		
Parameter Name:	PHENOLICS, UNFILTERED REACTIVE		

MISA Industrial Wastewater Discharge

Company Code:	0000130104-2012	Result Structure:	MISA MONTHLY REPORTING
Control Point Id:	0700	Param Reported As:	PHENOL
Sample Date:		Frequency:	MONTHLY
Regulation:	MISA COMPLIANCE	Sector:	PETROLEUM REFINERIES
Value:	30	Component Type:	NUM. IN AVERAGE
Unit Of Measure:			
Control Point Name:	PLANT - PROCESS EFFLUENT		
Parameter Name:	PHENOLICS, UNFILTERED REACTIVE		

MISA Industrial Wastewater Discharge

Company Code:	0000130104-2012	Result Structure:	MISA MONTHLY REPORTING
Control Point Id:	0800	Param Reported As:	NOT APPL
Sample Date:		Frequency:	MONTHLY
Regulation:	MISA COMPLIANCE	Sector:	PETROLEUM REFINERIES
Value:	66362.2	Component Type:	MINIMUM
Unit Of Measure:	M3/D		
Control Point Name:	PLANT - O.T.C.W.		
Parameter Name:	FLOW		

MISA Industrial Wastewater Discharge

Company Code:	0000130104-2012	Result Structure:	MISA MONTHLY REPORTING
Control Point Id:	0800	Param Reported As:	NOT APPL
Sample Date:		Frequency:	MONTHLY
Regulation:	MISA COMPLIANCE	Sector:	PETROLEUM REFINERIES
Value:	71041.9	Component Type:	MAXIMUM
Unit Of Measure:	M3/D		
Control Point Name:	PLANT - O.T.C.W.		
Parameter Name:	FLOW		

MISA Industrial Wastewater Discharge

Company Code:	0000130104-2012	Result Structure:	MISA MONTHLY REPORTING
Control Point Id:	0800	Param Reported As:	NOT APPL
Sample Date:		Frequency:	MONTHLY

Regulation: MISA COMPLIANCE
Value: 0.01329
Unit Of Measure: KG/D
Control Point Name: PLANT - O.T.C.W.
Parameter Name: BENZENE C6H6

Sector: PETROLEUM REFINERIES
Component Type: AVERAGE

MISA Industrial Wastewater Discharge

Company Code: 0000130104-2012
Control Point Id: 0800
Sample Date:
Regulation: MISA COMPLIANCE
Value: 0.013695
Unit Of Measure: KG/D
Control Point Name: PLANT - O.T.C.W.
Parameter Name: BENZENE C6H6

Result Structure: MISA MONTHLY REPORTING
Param Reported As: NOT APPL
Frequency: MONTHLY
Sector: PETROLEUM REFINERIES
Component Type: MAXIMUM

MISA Industrial Wastewater Discharge

Company Code: 0000130104-2012
Control Point Id: 0800
Sample Date:
Regulation: MISA COMPLIANCE
Value: 68474.4
Unit Of Measure: M3/D
Control Point Name: PLANT - O.T.C.W.
Parameter Name: FLOW

Result Structure: MISA MONTHLY REPORTING
Param Reported As: NOT APPL
Frequency: MONTHLY
Sector: PETROLEUM REFINERIES
Component Type: MAXIMUM

MISA Industrial Wastewater Discharge

Company Code: 0000130104-2012
Control Point Id: 0800
Sample Date:
Regulation: MISA COMPLIANCE
Value: 0.071042
Unit Of Measure: KG/D
Control Point Name: PLANT - O.T.C.W.
Parameter Name: PHENOLICS, UNFILTERED REACTIVE

Result Structure: MISA MONTHLY REPORTING
Param Reported As: PHENOL
Frequency: MONTHLY
Sector: PETROLEUM REFINERIES
Component Type: MAXIMUM

MISA Industrial Wastewater Discharge

Company Code: 0000130104-2012
Control Point Id: 0700
Sample Date:
Regulation: MISA COMPLIANCE
Value: 31.064
Unit Of Measure: KG/D
Control Point Name: PLANT - PROCESS EFFLUENT
Parameter Name: CARBON, DISSOLVED ORGANIC

Result Structure: MISA MONTHLY REPORTING
Param Reported As: AS C
Frequency: MONTHLY
Sector: PETROLEUM REFINERIES
Component Type: MAXIMUM

MISA Industrial Wastewater Discharge

Company Code: 0000130104-2012
Control Point Id: 0700
Sample Date:
Regulation: MISA COMPLIANCE
Value: 7276.2
Unit Of Measure: M3/D
Control Point Name: PLANT - PROCESS EFFLUENT
Parameter Name: FLOW

Result Structure: MISA MONTHLY REPORTING
Param Reported As: NOT APPL
Frequency: MONTHLY
Sector: PETROLEUM REFINERIES
Component Type: AVERAGE

MISA Industrial Wastewater Discharge

Company Code:	0000130104-2012	Result Structure:	MISA MONTHLY REPORTING
Control Point Id:	0700	Param Reported As:	AS H2S
Sample Date:		Frequency:	MONTHLY
Regulation:	MISA COMPLIANCE	Sector:	PETROLEUM REFINERIES
Value:	0.0464	Component Type:	AVERAGE
Unit Of Measure:	KG/D		
Control Point Name:	PLANT - PROCESS EFFLUENT		
Parameter Name:	SULPHIDE, UNFILTERED REACTIVE		

MISA Industrial Wastewater Discharge

Company Code:	0000130104-2012	Result Structure:	MISA MONTHLY REPORTING
Control Point Id:	0800	Param Reported As:	NOT APPL
Sample Date:		Frequency:	MONTHLY
Regulation:	MISA COMPLIANCE	Sector:	PETROLEUM REFINERIES
Value:	0.013462	Component Type:	MINIMUM
Unit Of Measure:	KG/D		
Control Point Name:	PLANT - O.T.C.W.		
Parameter Name:	BENZENE C6H6		

MISA Industrial Wastewater Discharge

Company Code:	0000130104-2012	Result Structure:	MISA MONTHLY REPORTING
Control Point Id:	0700	Param Reported As:	AS H2S
Sample Date:		Frequency:	MONTHLY
Regulation:	MISA COMPLIANCE	Sector:	PETROLEUM REFINERIES
Value:	0.03892	Component Type:	MINIMUM
Unit Of Measure:	KG/D		
Control Point Name:	PLANT - PROCESS EFFLUENT		
Parameter Name:	SULPHIDE, UNFILTERED REACTIVE		

MISA Industrial Wastewater Discharge

Company Code:	0000130104-2012	Result Structure:	MISA MONTHLY REPORTING
Control Point Id:	0700	Param Reported As:	PHENOL
Sample Date:		Frequency:	MONTHLY
Regulation:	MISA COMPLIANCE	Sector:	PETROLEUM REFINERIES
Value:	31	Component Type:	NUM. IN AVERAGE
Unit Of Measure:			
Control Point Name:	PLANT - PROCESS EFFLUENT		
Parameter Name:	PHENOLICS, UNFILTERED REACTIVE		

MISA Industrial Wastewater Discharge

Company Code:	0000130104-2012	Result Structure:	MISA MONTHLY REPORTING
Control Point Id:	0700	Param Reported As:	AS P
Sample Date:		Frequency:	MONTHLY
Regulation:	MISA COMPLIANCE	Sector:	PETROLEUM REFINERIES
Value:	5	Component Type:	NUM. IN AVERAGE
Unit Of Measure:			
Control Point Name:	PLANT - PROCESS EFFLUENT		
Parameter Name:	PHOSPHORUS, UNFILTERED TOTAL		

MISA Industrial Wastewater Discharge

Company Code: 0000130104-2012
Control Point Id: 0700
Sample Date:
Regulation: MISA COMPLIANCE
Value: 5
Unit Of Measure:
Control Point Name: PLANT - PROCESS EFFLUENT
Parameter Name: RESIDUE, PARTICULATE

Result Structure: MISA MONTHLY REPORTING
Param Reported As: NOT APPL
Frequency: MONTHLY
Sector: PETROLEUM REFINERIES
Component Type: NUM. IN AVERAGE

MISA Industrial Wastewater Discharge

Company Code: 0000130104-2012
Control Point Id: 0700
Sample Date:
Regulation: MISA COMPLIANCE
Value: 11.632
Unit Of Measure: KG/D
Control Point Name: PLANT - PROCESS EFFLUENT
Parameter Name: SOLVENT EXTRACTABLES

Result Structure: MISA MONTHLY REPORTING
Param Reported As: NOT APPL
Frequency: MONTHLY
Sector: PETROLEUM REFINERIES
Component Type: MAXIMUM

MISA Industrial Wastewater Discharge

Company Code: 0000130104-2012
Control Point Id: 0700
Sample Date:
Regulation: MISA COMPLIANCE
Value: 6.9544
Unit Of Measure: KG/D
Control Point Name: PLANT - PROCESS EFFLUENT
Parameter Name: SOLVENT EXTRACTABLES

Result Structure: MISA MONTHLY REPORTING
Param Reported As: NOT APPL
Frequency: MONTHLY
Sector: PETROLEUM REFINERIES
Component Type: MAXIMUM

MISA Industrial Wastewater Discharge

Company Code: 0000130104-2012
Control Point Id: 0700
Sample Date:
Regulation: MISA COMPLIANCE
Value: 0.0091726
Unit Of Measure: KG/D
Control Point Name: PLANT - PROCESS EFFLUENT
Parameter Name: PHENOLICS, UNFILTERED REACTIVE

Result Structure: MISA MONTHLY REPORTING
Param Reported As: PHENOL
Frequency: MONTHLY
Sector: PETROLEUM REFINERIES
Component Type: AVERAGE

MISA Industrial Wastewater Discharge

Company Code: 0000130104-2012
Control Point Id: 0700
Sample Date:
Regulation: MISA COMPLIANCE
Value: 8.3683
Unit Of Measure: KG/D
Control Point Name: PLANT - PROCESS EFFLUENT
Parameter Name: RESIDUE, PARTICULATE

Result Structure: MISA MONTHLY REPORTING
Param Reported As: NOT APPL
Frequency: MONTHLY
Sector: PETROLEUM REFINERIES
Component Type: AVERAGE

MISA Industrial Wastewater Discharge

Company Code: 0000130104-2012
Control Point Id: 0700
Sample Date:
Regulation: MISA COMPLIANCE
Value: 4.922

Result Structure: MISA MONTHLY REPORTING
Param Reported As: NOT APPL
Frequency: MONTHLY
Sector: PETROLEUM REFINERIES
Component Type: MINIMUM

Unit Of Measure: KG/D
Control Point Name: PLANT - PROCESS EFFLUENT
Parameter Name: RESIDUE,PART LOSS ON IGNIT.

MISA Industrial Wastewater
Discharge

Company Code:	0000130104-2012	Result Structure:	MISA MONTHLY REPORTING
Control Point Id:	0700	Param Reported As:	PHENOL
Sample Date:		Frequency:	MONTHLY
Regulation:	MISA COMPLIANCE	Sector:	PETROLEUM REFINERIES
Value:	28	Component Type:	NUM. IN AVERAGE
Unit Of Measure:			
Control Point Name:	PLANT - PROCESS EFFLUENT		
Parameter Name:	PHENOLICS, UNFILTERED REACTIVE		

MISA Industrial Wastewater
Discharge

Company Code:	0000130104-2012	Result Structure:	MISA MONTHLY REPORTING
Control Point Id:	0700	Param Reported As:	AS P
Sample Date:		Frequency:	MONTHLY
Regulation:	MISA COMPLIANCE	Sector:	PETROLEUM REFINERIES
Value:	1.0813	Component Type:	AVERAGE
Unit Of Measure:	KG/D		
Control Point Name:	PLANT - PROCESS EFFLUENT		
Parameter Name:	PHOSPHORUS, UNFILTERED TOTAL		

MISA Industrial Wastewater
Discharge

Company Code:	0000130104-2012	Result Structure:	MISA MONTHLY REPORTING
Control Point Id:	0700	Param Reported As:	AS P
Sample Date:		Frequency:	MONTHLY
Regulation:	MISA COMPLIANCE	Sector:	PETROLEUM REFINERIES
Value:	0.20506	Component Type:	MINIMUM
Unit Of Measure:	KG/D		
Control Point Name:	PLANT - PROCESS EFFLUENT		
Parameter Name:	PHOSPHORUS, UNFILTERED TOTAL		

MISA Industrial Wastewater
Discharge

Company Code:	0000130104-2012	Result Structure:	MISA MONTHLY REPORTING
Control Point Id:	0700	Param Reported As:	NOT APPL
Sample Date:		Frequency:	MONTHLY
Regulation:	MISA COMPLIANCE	Sector:	PETROLEUM REFINERIES
Value:	2.357	Component Type:	MINIMUM
Unit Of Measure:	KG/D		
Control Point Name:	PLANT - PROCESS EFFLUENT		
Parameter Name:	RESIDUE, PARTICULATE		

MISA Industrial Wastewater
Discharge

Company Code:	0000130104-2012	Result Structure:	MISA MONTHLY REPORTING
Control Point Id:	0800	Param Reported As:	NOT APPL
Sample Date:		Frequency:	MONTHLY
Regulation:	MISA COMPLIANCE	Sector:	PETROLEUM REFINERIES
Value:	0.013644	Component Type:	AVERAGE
Unit Of Measure:	KG/D		
Control Point Name:	PLANT - O.T.C.W.		
Parameter Name:	TOLUENE C7H8		

MISA Industrial Wastewater Discharge

Company Code:	0000130104-2012	Result Structure:	MISA MONTHLY REPORTING
Control Point Id:	0700	Param Reported As:	AS P
Sample Date:		Frequency:	MONTHLY
Regulation:	MISA COMPLIANCE	Sector:	PETROLEUM REFINERIES
Value:	2.0185	Component Type:	MAXIMUM
Unit Of Measure:	KG/D		
Control Point Name:	PLANT - PROCESS EFFLUENT		
Parameter Name:	PHOSPHORUS,UNFILTERED TOTAL		

MISA Industrial Wastewater Discharge

Company Code:	0000130104-2012	Result Structure:	MISA MONTHLY REPORTING
Control Point Id:	0700	Param Reported As:	AS C
Sample Date:		Frequency:	MONTHLY
Regulation:	MISA COMPLIANCE	Sector:	PETROLEUM REFINERIES
Value:	16.03	Component Type:	MINIMUM
Unit Of Measure:	KG/D		
Control Point Name:	PLANT - PROCESS EFFLUENT		
Parameter Name:	CARBON, DISSOLVED ORGANIC		

MISA Industrial Wastewater Discharge

Company Code:	0000130104-2012	Result Structure:	MISA MONTHLY REPORTING
Control Point Id:	0700	Param Reported As:	NOT APPL
Sample Date:		Frequency:	MONTHLY
Regulation:	MISA COMPLIANCE	Sector:	PETROLEUM REFINERIES
Value:	8337	Component Type:	MAXIMUM
Unit Of Measure:	M3/D		
Control Point Name:	PLANT - PROCESS EFFLUENT		
Parameter Name:	FLOW		

MISA Industrial Wastewater Discharge

Company Code:	0000130104-2012	Result Structure:	MISA MONTHLY REPORTING
Control Point Id:	0700	Param Reported As:	NOT APPL
Sample Date:		Frequency:	MONTHLY
Regulation:	MISA COMPLIANCE	Sector:	PETROLEUM REFINERIES
Value:	13.146	Component Type:	MAXIMUM
Unit Of Measure:	KG/D		
Control Point Name:	PLANT - PROCESS EFFLUENT		
Parameter Name:	RESIDUE, PARTICULATE		

MISA Industrial Wastewater Discharge

Company Code:	0000130104-2012	Result Structure:	MISA MONTHLY REPORTING
Control Point Id:	0700	Param Reported As:	AS C
Sample Date:		Frequency:	MONTHLY
Regulation:	MISA COMPLIANCE	Sector:	PETROLEUM REFINERIES
Value:	11.813	Component Type:	MINIMUM
Unit Of Measure:	KG/D		
Control Point Name:	PLANT - PROCESS EFFLUENT		
Parameter Name:	CARBON, DISSOLVED ORGANIC		

MISA Industrial Wastewater Discharge

Company Code:	0000130104-2012	Result Structure:	MISA MONTHLY REPORTING
Control Point Id:	0700	Param Reported As:	PHENOL

Sample Date:		Frequency:	MONTHLY
Regulation:	MISA COMPLIANCE	Sector:	PETROLEUM REFINERIES
Value:	0.018366	Component Type:	MAXIMUM
Unit Of Measure:	KG/D		
Control Point Name:	PLANT - PROCESS EFFLUENT		
Parameter Name:	PHENOLICS, UNFILTERED REACTIVE		

MISA Industrial Wastewater Discharge

Company Code:	0000130104-2012	Result Structure:	MISA MONTHLY REPORTING
Control Point Id:	0700	Param Reported As:	AS P
Sample Date:		Frequency:	MONTHLY
Regulation:	MISA COMPLIANCE	Sector:	PETROLEUM REFINERIES
Value:	1.5008	Component Type:	AVERAGE
Unit Of Measure:	KG/D		
Control Point Name:	PLANT - PROCESS EFFLUENT		
Parameter Name:	PHOSPHORUS, UNFILTERED TOTAL		

MISA Industrial Wastewater Discharge

Company Code:	0000130104-2012	Result Structure:	MISA MONTHLY REPORTING
Control Point Id:	0700	Param Reported As:	AS P
Sample Date:		Frequency:	MONTHLY
Regulation:	MISA COMPLIANCE	Sector:	PETROLEUM REFINERIES
Value:	1.1502	Component Type:	MINIMUM
Unit Of Measure:	KG/D		
Control Point Name:	PLANT - PROCESS EFFLUENT		
Parameter Name:	PHOSPHORUS, UNFILTERED TOTAL		

MISA Industrial Wastewater Discharge

Company Code:	0000130104-2012	Result Structure:	MISA MONTHLY REPORTING
Control Point Id:	0800	Param Reported As:	PHENOL
Sample Date:		Frequency:	MONTHLY
Regulation:	MISA COMPLIANCE	Sector:	PETROLEUM REFINERIES
Value:	0.063009	Component Type:	MAXIMUM
Unit Of Measure:	KG/D		
Control Point Name:	PLANT - O.T.C.W.		
Parameter Name:	PHENOLICS, UNFILTERED REACTIVE		

MISA Industrial Wastewater Discharge

Company Code:	0000130104-2012	Result Structure:	MISA MONTHLY REPORTING
Control Point Id:	0700	Param Reported As:	AS C
Sample Date:		Frequency:	MONTHLY
Regulation:	MISA COMPLIANCE	Sector:	PETROLEUM REFINERIES
Value:	18.554	Component Type:	AVERAGE
Unit Of Measure:	KG/D		
Control Point Name:	PLANT - PROCESS EFFLUENT		
Parameter Name:	CARBON, DISSOLVED ORGANIC		

MISA Industrial Wastewater Discharge

Company Code:	0000130104-2012	Result Structure:	MISA MONTHLY REPORTING
Control Point Id:	0700	Param Reported As:	PHENOL
Sample Date:		Frequency:	MONTHLY
Regulation:	MISA COMPLIANCE	Sector:	PETROLEUM REFINERIES
Value:	0.008337	Component Type:	MAXIMUM
Unit Of Measure:	KG/D		
Control Point Name:	PLANT - PROCESS EFFLUENT		

Parameter Name: PHENOLICS, UNFILTERED REACTIVE

MISA Industrial Wastewater Discharge

Company Code:	0000130104-2012	Result Structure:	MISA MONTHLY REPORTING
Control Point Id:	0700	Param Reported As:	PHENOL
Sample Date:		Frequency:	MONTHLY
Regulation:	MISA COMPLIANCE	Sector:	PETROLEUM REFINERIES
Value:	0.001168	Component Type:	MINIMUM
Unit Of Measure:	KG/D		
Control Point Name:	PLANT - PROCESS EFFLUENT		
Parameter Name:	PHENOLICS, UNFILTERED REACTIVE		

MISA Industrial Wastewater Discharge

Company Code:	0000130104-2012	Result Structure:	MISA MONTHLY REPORTING
Control Point Id:	0700	Param Reported As:	PHENOL
Sample Date:		Frequency:	MONTHLY
Regulation:	MISA COMPLIANCE	Sector:	PETROLEUM REFINERIES
Value:	0.0064039	Component Type:	AVERAGE
Unit Of Measure:	KG/D		
Control Point Name:	PLANT - PROCESS EFFLUENT		
Parameter Name:	PHENOLICS, UNFILTERED REACTIVE		

MISA Industrial Wastewater Discharge

Company Code:	0000130104-2012	Result Structure:	MISA MONTHLY REPORTING
Control Point Id:	0700	Param Reported As:	NOT APPL
Sample Date:		Frequency:	MONTHLY
Regulation:	MISA COMPLIANCE	Sector:	PETROLEUM REFINERIES
Value:	5.0706	Component Type:	MINIMUM
Unit Of Measure:	KG/D		
Control Point Name:	PLANT - PROCESS EFFLUENT		
Parameter Name:	SOLVENT EXTRACTABLES		

MISA Industrial Wastewater Discharge

Company Code:	0000130104-2012	Result Structure:	MISA MONTHLY REPORTING
Control Point Id:	0700	Param Reported As:	NOT APPL
Sample Date:		Frequency:	MONTHLY
Regulation:	MISA COMPLIANCE	Sector:	PETROLEUM REFINERIES
Value:	12.113	Component Type:	MAXIMUM
Unit Of Measure:	KG/D		
Control Point Name:	PLANT - PROCESS EFFLUENT		
Parameter Name:	SOLVENT EXTRACTABLES		

MISA Industrial Wastewater Discharge

Company Code:	0000130104-2012	Result Structure:	MISA MONTHLY REPORTING
Control Point Id:	0800	Param Reported As:	NOT APPL
Sample Date:		Frequency:	MONTHLY
Regulation:	MISA COMPLIANCE	Sector:	PETROLEUM REFINERIES
Value:	0.014621	Component Type:	AVERAGE
Unit Of Measure:	KG/D		
Control Point Name:	PLANT - O.T.C.W.		
Parameter Name:	TOLUENE C7H8		

MISA Industrial Wastewater Discharge

Company Code: 0000130104-2012
Control Point Id: 0800
Sample Date:
Regulation: MISA COMPLIANCE
Value: 66809.9
Unit Of Measure: M3/D
Control Point Name: PLANT - O.T.C.W.
Parameter Name: FLOW

Result Structure: MISA MONTHLY REPORTING
Param Reported As: NOT APPL
Frequency: MONTHLY
Sector: PETROLEUM REFINERIES
Component Type: MINIMUM

MISA Industrial Wastewater Discharge

Company Code: 0000130104-2012
Control Point Id: 0800
Sample Date:
Regulation: MISA COMPLIANCE
Value: 0.069806
Unit Of Measure: KG/D
Control Point Name: PLANT - O.T.C.W.
Parameter Name: PHENOLICS, UNFILTERED REACTIVE

Result Structure: MISA MONTHLY REPORTING
Param Reported As: PHENOL
Frequency: MONTHLY
Sector: PETROLEUM REFINERIES
Component Type: MAXIMUM

MISA Industrial Wastewater Discharge

Company Code: 0000130104-2012
Control Point Id: 0700
Sample Date:
Regulation: MISA COMPLIANCE
Value: 6.2221
Unit Of Measure: KG/D
Control Point Name: PLANT - PROCESS EFFLUENT
Parameter Name: SOLVENT EXTRACTABLES

Result Structure: MISA MONTHLY REPORTING
Param Reported As: NOT APPL
Frequency: MONTHLY
Sector: PETROLEUM REFINERIES
Component Type: MAXIMUM

MISA Industrial Wastewater Discharge

Company Code: 0000130104-2012
Control Point Id: 0700
Sample Date:
Regulation: MISA COMPLIANCE
Value: 0.057309
Unit Of Measure: KG/D
Control Point Name: PLANT - PROCESS EFFLUENT
Parameter Name: SULPHIDE, UNFILTERED REACTIVE

Result Structure: MISA MONTHLY REPORTING
Param Reported As: AS H2S
Frequency: MONTHLY
Sector: PETROLEUM REFINERIES
Component Type: MAXIMUM

MISA Industrial Wastewater Discharge

Company Code: 0000130104-2012
Control Point Id: 0700
Sample Date:
Regulation: MISA COMPLIANCE
Value: 20.465
Unit Of Measure: KG/D
Control Point Name: PLANT - PROCESS EFFLUENT
Parameter Name: CARBON, DISSOLVED ORGANIC

Result Structure: MISA MONTHLY REPORTING
Param Reported As: AS C
Frequency: MONTHLY
Sector: PETROLEUM REFINERIES
Component Type: MINIMUM

MISA Industrial Wastewater Discharge

Company Code: 0000130104-2012
Control Point Id: 0800
Sample Date:
Regulation: MISA COMPLIANCE

Result Structure: MISA MONTHLY REPORTING
Param Reported As: NOT APPL
Frequency: MONTHLY
Sector: PETROLEUM REFINERIES

Value: 64270.8 **Component Type:** AVERAGE
Unit Of Measure: M3/D
Control Point Name: PLANT - O.T.C.W.
Parameter Name: FLOW

MISA Industrial Wastewater Discharge

Company Code: 0000130104-2012 **Result Structure:** MISA MONTHLY REPORTING
Control Point Id: 0700 **Param Reported As:** PHENOL
Sample Date: **Frequency:** MONTHLY
Regulation: MISA COMPLIANCE **Sector:** PETROLEUM REFINERIES
Value: 0.0079535 **Component Type:** AVERAGE
Unit Of Measure: KG/D
Control Point Name: PLANT - PROCESS EFFLUENT
Parameter Name: PHENOLICS, UNFILTERED REACTIVE

MISA Industrial Wastewater Discharge

Company Code: 0000130104-2012 **Result Structure:** MISA MONTHLY REPORTING
Control Point Id: 0700 **Param Reported As:** PHENOL
Sample Date: **Frequency:** MONTHLY
Regulation: MISA COMPLIANCE **Sector:** PETROLEUM REFINERIES
Value: 0.020106 **Component Type:** MAXIMUM
Unit Of Measure: KG/D
Control Point Name: PLANT - PROCESS EFFLUENT
Parameter Name: PHENOLICS, UNFILTERED REACTIVE

MISA Industrial Wastewater Discharge

Company Code: 0000130104-2012 **Result Structure:** MISA MONTHLY REPORTING
Control Point Id: 0700 **Param Reported As:** PHENOL
Sample Date: **Frequency:** MONTHLY
Regulation: MISA COMPLIANCE **Sector:** PETROLEUM REFINERIES
Value: 0.005324 **Component Type:** MINIMUM
Unit Of Measure: KG/D
Control Point Name: PLANT - PROCESS EFFLUENT
Parameter Name: PHENOLICS, UNFILTERED REACTIVE

MISA Industrial Wastewater Discharge

Company Code: 0000130104-2012 **Result Structure:** MISA MONTHLY REPORTING
Control Point Id: 0700 **Param Reported As:** NOT APPL
Sample Date: **Frequency:** MONTHLY
Regulation: MISA COMPLIANCE **Sector:** PETROLEUM REFINERIES
Value: 25.432 **Component Type:** MAXIMUM
Unit Of Measure: KG/D
Control Point Name: PLANT - PROCESS EFFLUENT
Parameter Name: RESIDUE, PARTICULATE

MISA Industrial Wastewater Discharge

Company Code: 0000130104-2012 **Result Structure:** MISA MONTHLY REPORTING
Control Point Id: 0700 **Param Reported As:** NOT APPL
Sample Date: **Frequency:** MONTHLY
Regulation: MISA COMPLIANCE **Sector:** PETROLEUM REFINERIES
Value: 4.442 **Component Type:** MINIMUM
Unit Of Measure: KG/D
Control Point Name: PLANT - PROCESS EFFLUENT
Parameter Name: RESIDUE, PARTICULATE

MISA Industrial Wastewater Discharge

Company Code:	0000130104-2012	Result Structure:	MISA MONTHLY REPORTING
Control Point Id:	0800	Param Reported As:	AS H2S
Sample Date:		Frequency:	MONTHLY
Regulation:	MISA COMPLIANCE	Sector:	PETROLEUM REFINERIES
Value:	0.47932	Component Type:	MAXIMUM
Unit Of Measure:	KG/D		
Control Point Name:	PLANT - O.T.C.W.		
Parameter Name:	SULPHIDE, UNFILTERED REACTIVE		

MISA Industrial Wastewater Discharge

Company Code:	0000130104-2012	Result Structure:	MISA MONTHLY REPORTING
Control Point Id:	0700	Param Reported As:	PHENOL
Sample Date:		Frequency:	MONTHLY
Regulation:	MISA COMPLIANCE	Sector:	PETROLEUM REFINERIES
Value:	0.009139	Component Type:	MAXIMUM
Unit Of Measure:	KG/D		
Control Point Name:	PLANT - PROCESS EFFLUENT		
Parameter Name:	PHENOLICS, UNFILTERED REACTIVE		

MISA Industrial Wastewater Discharge

Company Code:	0000130104-2012	Result Structure:	MISA MONTHLY REPORTING
Control Point Id:	0800	Param Reported As:	AS H2S
Sample Date:		Frequency:	MONTHLY
Regulation:	MISA COMPLIANCE	Sector:	PETROLEUM REFINERIES
Value:	0.52532	Component Type:	MAXIMUM
Unit Of Measure:	KG/D		
Control Point Name:	PLANT - O.T.C.W.		
Parameter Name:	SULPHIDE, UNFILTERED REACTIVE		

MISA Industrial Wastewater Discharge

Company Code:	0000130104-2012	Result Structure:	MISA MONTHLY REPORTING
Control Point Id:	0800	Param Reported As:	NOT APPL
Sample Date:		Frequency:	MONTHLY
Regulation:	MISA COMPLIANCE	Sector:	PETROLEUM REFINERIES
Value:	61046.4	Component Type:	MINIMUM
Unit Of Measure:	M3/D		
Control Point Name:	PLANT - O.T.C.W.		
Parameter Name:	FLOW		

MISA Industrial Wastewater Discharge

Company Code:	0000130104-2012	Result Structure:	MISA MONTHLY REPORTING
Control Point Id:	0800	Param Reported As:	NOT APPL
Sample Date:		Frequency:	MONTHLY
Regulation:	MISA COMPLIANCE	Sector:	PETROLEUM REFINERIES
Value:	70035.4	Component Type:	MAXIMUM
Unit Of Measure:	M3/D		
Control Point Name:	PLANT - O.T.C.W.		
Parameter Name:	FLOW		

MISA Industrial Wastewater Discharge

Company Code:	0000130104-2012	Result Structure:	MISA MONTHLY REPORTING
----------------------	-----------------	--------------------------	------------------------

Control Point Id: 0800
Sample Date:
Regulation: MISA COMPLIANCE
Value: 0.49025
Unit Of Measure: KG/D
Control Point Name: PLANT - O.T.C.W.
Parameter Name: SULPHIDE, UNFILTERED REACTIVE

Param Reported As: AS H2S
Frequency: MONTHLY
Sector: PETROLEUM REFINERIES
Component Type: MAXIMUM

MISA Industrial Wastewater Discharge

Company Code: 0000130104-2012
Control Point Id: 0700
Sample Date:
Regulation: MISA COMPLIANCE
Value: 31
Unit Of Measure:
Control Point Name: PLANT - PROCESS EFFLUENT
Parameter Name: RESIDUE,PART LOSS ON IGNIT.

Result Structure: MISA MONTHLY REPORTING
Param Reported As: NOT APPL
Frequency: MONTHLY
Sector: PETROLEUM REFINERIES
Component Type: NUM. IN AVERAGE

MISA Industrial Wastewater Discharge

Company Code: 0000130104-2012
Control Point Id: 0700
Sample Date:
Regulation: MISA COMPLIANCE
Value: 0.064442
Unit Of Measure: KG/D
Control Point Name: PLANT - PROCESS EFFLUENT
Parameter Name: SULPHIDE, UNFILTERED REACTIVE

Result Structure: MISA MONTHLY REPORTING
Param Reported As: AS H2S
Frequency: MONTHLY
Sector: PETROLEUM REFINERIES
Component Type: MAXIMUM

MISA Industrial Wastewater Discharge

Company Code: 0000130104-2012
Control Point Id: 0700
Sample Date:
Regulation: MISA COMPLIANCE
Value: 0.034454
Unit Of Measure: KG/D
Control Point Name: PLANT - PROCESS EFFLUENT
Parameter Name: SULPHIDE, UNFILTERED REACTIVE

Result Structure: MISA MONTHLY REPORTING
Param Reported As: AS H2S
Frequency: MONTHLY
Sector: PETROLEUM REFINERIES
Component Type: MINIMUM

MISA Industrial Wastewater Discharge

Company Code: 0000130104-2012
Control Point Id: 0800
Sample Date:
Regulation: MISA COMPLIANCE
Value: 4
Unit Of Measure:
Control Point Name: PLANT - O.T.C.W.
Parameter Name: BENZENE C6H6

Result Structure: MISA MONTHLY REPORTING
Param Reported As: NOT APPL
Frequency: MONTHLY
Sector: PETROLEUM REFINERIES
Component Type: NUM. IN AVERAGE

MISA Industrial Wastewater Discharge

Company Code: 0000130104-2012
Control Point Id: 0700
Sample Date:
Regulation: MISA COMPLIANCE
Value: 6929.7
Unit Of Measure: M3/D

Result Structure: MISA MONTHLY REPORTING
Param Reported As: NOT APPL
Frequency: MONTHLY
Sector: PETROLEUM REFINERIES
Component Type: AVERAGE

Control Point Name: PLANT - PROCESS EFFLUENT
Parameter Name: FLOW

MISA Industrial Wastewater Discharge

Company Code: 0000130104-2012
Control Point Id: 0700
Sample Date:
Regulation: MISA COMPLIANCE
Value: 40.212
Unit Of Measure: KG/D
Control Point Name: PLANT - PROCESS EFFLUENT
Parameter Name: CARBON, DISSOLVED ORGANIC

Result Structure: MISA MONTHLY REPORTING
Param Reported As: AS C
Frequency: MONTHLY
Sector: PETROLEUM REFINERIES
Component Type: MAXIMUM

MISA Industrial Wastewater Discharge

Company Code: 0000130104-2012
Control Point Id: 0700
Sample Date:
Regulation: MISA COMPLIANCE
Value: 5
Unit Of Measure:
Control Point Name: PLANT - PROCESS EFFLUENT
Parameter Name: CARBON, DISSOLVED ORGANIC

Result Structure: MISA MONTHLY REPORTING
Param Reported As: AS C
Frequency: MONTHLY
Sector: PETROLEUM REFINERIES
Component Type: NUM. IN AVERAGE

MISA Industrial Wastewater Discharge

Company Code: 0000130104-2012
Control Point Id: 0700
Sample Date:
Regulation: MISA COMPLIANCE
Value: 0.80942
Unit Of Measure: KG/D
Control Point Name: PLANT - PROCESS EFFLUENT
Parameter Name: PHOSPHORUS, UNFILTERED TOTAL

Result Structure: MISA MONTHLY REPORTING
Param Reported As: AS P
Frequency: MONTHLY
Sector: PETROLEUM REFINERIES
Component Type: MINIMUM

MISA Industrial Wastewater Discharge

Company Code: 0000130104-2012
Control Point Id: 0700
Sample Date:
Regulation: MISA COMPLIANCE
Value: 12.848
Unit Of Measure: KG/D
Control Point Name: PLANT - PROCESS EFFLUENT
Parameter Name: RESIDUE, PARTICULATE

Result Structure: MISA MONTHLY REPORTING
Param Reported As: NOT APPL
Frequency: MONTHLY
Sector: PETROLEUM REFINERIES
Component Type: MAXIMUM

MISA Industrial Wastewater Discharge

Company Code: 0000130104-2012
Control Point Id: 0700
Sample Date:
Regulation: MISA COMPLIANCE
Value: 7.913
Unit Of Measure: KG/D
Control Point Name: PLANT - PROCESS EFFLUENT
Parameter Name: RESIDUE, PARTICULATE

Result Structure: MISA MONTHLY REPORTING
Param Reported As: NOT APPL
Frequency: MONTHLY
Sector: PETROLEUM REFINERIES
Component Type: MINIMUM

MISA Industrial Wastewater

Discharge

Company Code: 0000130104-2012
Control Point Id: 0800
Sample Date:
Regulation: MISA COMPLIANCE
Value: 0.46454
Unit Of Measure: KG/D
Control Point Name: PLANT - O.T.C.W.
Parameter Name: SULPHIDE, UNFILTERED REACTIVE

Result Structure: MISA MONTHLY REPORTING
Param Reported As: AS H2S
Frequency: MONTHLY
Sector: PETROLEUM REFINERIES
Component Type: MINIMUM

MISA Industrial Wastewater Discharge

Company Code: 0000130104-2012
Control Point Id: 0700
Sample Date:
Regulation: MISA COMPLIANCE
Value: 23.769
Unit Of Measure: KG/D
Control Point Name: PLANT - PROCESS EFFLUENT
Parameter Name: CARBON, DISSOLVED ORGANIC

Result Structure: MISA MONTHLY REPORTING
Param Reported As: AS C
Frequency: MONTHLY
Sector: PETROLEUM REFINERIES
Component Type: MAXIMUM

MISA Industrial Wastewater Discharge

Company Code: 0000130104-2012
Control Point Id: 0700
Sample Date:
Regulation: MISA COMPLIANCE
Value: 3.0341
Unit Of Measure: KG/D
Control Point Name: PLANT - PROCESS EFFLUENT
Parameter Name: SOLVENT EXTRACTABLES

Result Structure: MISA MONTHLY REPORTING
Param Reported As: NOT APPL
Frequency: MONTHLY
Sector: PETROLEUM REFINERIES
Component Type: MINIMUM

MISA Industrial Wastewater Discharge

Company Code: 0000130104-2012
Control Point Id: 0800
Sample Date:
Regulation: MISA COMPLIANCE
Value: 0.013644
Unit Of Measure: KG/D
Control Point Name: PLANT - O.T.C.W.
Parameter Name: BENZENE C6H6

Result Structure: MISA MONTHLY REPORTING
Param Reported As: NOT APPL
Frequency: MONTHLY
Sector: PETROLEUM REFINERIES
Component Type: AVERAGE

MISA Industrial Wastewater Discharge

Company Code: 0000130104-2012
Control Point Id: 0800
Sample Date:
Regulation: MISA COMPLIANCE
Value: 66068.3
Unit Of Measure: M3/D
Control Point Name: PLANT - O.T.C.W.
Parameter Name: FLOW

Result Structure: MISA MONTHLY REPORTING
Param Reported As: NOT APPL
Frequency: MONTHLY
Sector: PETROLEUM REFINERIES
Component Type: MINIMUM

MISA Industrial Wastewater Discharge

Company Code: 0000130104-2012
Control Point Id: 0700
Sample Date:

Result Structure: MISA MONTHLY REPORTING
Param Reported As: NOT APPL
Frequency: MONTHLY

Regulation: MISA COMPLIANCE
Value: 6.573
Unit Of Measure: KG/D
Control Point Name: PLANT - PROCESS EFFLUENT
Parameter Name: SOLVENT EXTRACTABLES

Sector: PETROLEUM REFINERIES
Component Type: MAXIMUM

MISA Industrial Wastewater Discharge

Company Code: 0000130104-2012
Control Point Id: 0700
Sample Date:
Regulation: MISA COMPLIANCE
Value: 2.6132
Unit Of Measure: KG/D
Control Point Name: PLANT - PROCESS EFFLUENT
Parameter Name: SOLVENT EXTRACTABLES

Result Structure: MISA MONTHLY REPORTING
Param Reported As: NOT APPL
Frequency: MONTHLY
Sector: PETROLEUM REFINERIES
Component Type: MINIMUM

MISA Industrial Wastewater Discharge

Company Code: 0000130104-2012
Control Point Id: 0700
Sample Date:
Regulation: MISA COMPLIANCE
Value: 5
Unit Of Measure:
Control Point Name: PLANT - PROCESS EFFLUENT
Parameter Name: SOLVENT EXTRACTABLES

Result Structure: MISA MONTHLY REPORTING
Param Reported As: NOT APPL
Frequency: MONTHLY
Sector: PETROLEUM REFINERIES
Component Type: NUM. IN AVERAGE

MISA Industrial Wastewater Discharge

Company Code: 0000130104-2012
Control Point Id: 0700
Sample Date:
Regulation: MISA COMPLIANCE
Value: 10720
Unit Of Measure: M3/D
Control Point Name: PLANT - PROCESS EFFLUENT
Parameter Name: FLOW

Result Structure: MISA MONTHLY REPORTING
Param Reported As: NOT APPL
Frequency: MONTHLY
Sector: PETROLEUM REFINERIES
Component Type: MAXIMUM

MISA Industrial Wastewater Discharge

Company Code: 0000130104-2012
Control Point Id: 0700
Sample Date:
Regulation: MISA COMPLIANCE
Value: 41.238
Unit Of Measure: KG/D
Control Point Name: PLANT - PROCESS EFFLUENT
Parameter Name: CARBON, DISSOLVED ORGANIC

Result Structure: MISA MONTHLY REPORTING
Param Reported As: AS C
Frequency: MONTHLY
Sector: PETROLEUM REFINERIES
Component Type: MAXIMUM

MISA Industrial Wastewater Discharge

Company Code: 0000130104-2012
Control Point Id: 0700
Sample Date:
Regulation: MISA COMPLIANCE
Value: 0.97582
Unit Of Measure: KG/D
Control Point Name: PLANT - PROCESS EFFLUENT
Parameter Name: PHOSPHORUS, UNFILTERED TOTAL

Result Structure: MISA MONTHLY REPORTING
Param Reported As: AS P
Frequency: MONTHLY
Sector: PETROLEUM REFINERIES
Component Type: AVERAGE

MISA Industrial Wastewater Discharge

Company Code:	0000130104-2012	Result Structure:	MISA MONTHLY REPORTING
Control Point Id:	0700	Param Reported As:	AS N
Sample Date:		Frequency:	MONTHLY
Regulation:	MISA COMPLIANCE	Sector:	PETROLEUM REFINERIES
Value:	5	Component Type:	NUM. IN AVERAGE
Unit Of Measure:			
Control Point Name:	PLANT - PROCESS EFFLUENT		
Parameter Name:	AMMONIUM+AMMONIA, TOTAL FILTER.REAC		

MISA Industrial Wastewater Discharge

Company Code:	0000130104-2012	Result Structure:	MISA MONTHLY REPORTING
Control Point Id:	0700	Param Reported As:	AS C
Sample Date:		Frequency:	MONTHLY
Regulation:	MISA COMPLIANCE	Sector:	PETROLEUM REFINERIES
Value:	26.118	Component Type:	AVERAGE
Unit Of Measure:	KG/D		
Control Point Name:	PLANT - PROCESS EFFLUENT		
Parameter Name:	CARBON, DISSOLVED ORGANIC		

MISA Industrial Wastewater Discharge

Company Code:	0000130104-2012	Result Structure:	MISA MONTHLY REPORTING
Control Point Id:	0700	Param Reported As:	PHENOL
Sample Date:		Frequency:	MONTHLY
Regulation:	MISA COMPLIANCE	Sector:	PETROLEUM REFINERIES
Value:	0.004984	Component Type:	MINIMUM
Unit Of Measure:	KG/D		
Control Point Name:	PLANT - PROCESS EFFLUENT		
Parameter Name:	PHENOLICS, UNFILTERED REACTIVE		

MISA Industrial Wastewater Discharge

Company Code:	0000130104-2012	Result Structure:	MISA MONTHLY REPORTING
Control Point Id:	0700	Param Reported As:	NOT APPL
Sample Date:		Frequency:	MONTHLY
Regulation:	MISA COMPLIANCE	Sector:	PETROLEUM REFINERIES
Value:	7.032	Component Type:	MINIMUM
Unit Of Measure:	KG/D		
Control Point Name:	PLANT - PROCESS EFFLUENT		
Parameter Name:	RESIDUE, PARTICULATE		

MISA Industrial Wastewater Discharge

Company Code:	0000130104-2012	Result Structure:	MISA MONTHLY REPORTING
Control Point Id:	0700	Param Reported As:	NOT APPL
Sample Date:		Frequency:	MONTHLY
Regulation:	MISA COMPLIANCE	Sector:	PETROLEUM REFINERIES
Value:	19.912	Component Type:	MAXIMUM
Unit Of Measure:	KG/D		
Control Point Name:	PLANT - PROCESS EFFLUENT		
Parameter Name:	RESIDUE, PARTICULATE		

MISA Industrial Wastewater Discharge

Company Code:	0000130104-2012	Result Structure:	MISA MONTHLY REPORTING
Control Point Id:	0700	Param Reported As:	AS H2S
Sample Date:		Frequency:	MONTHLY
Regulation:	MISA COMPLIANCE	Sector:	PETROLEUM REFINERIES
Value:	0.091224	Component Type:	MAXIMUM
Unit Of Measure:	KG/D		
Control Point Name:	PLANT - PROCESS EFFLUENT		
Parameter Name:	SULPHIDE, UNFILTERED REACTIVE		

MISA Industrial Wastewater Discharge

Company Code:	0000130104-2012	Result Structure:	MISA MONTHLY REPORTING
Control Point Id:	0700	Param Reported As:	NOT APPL
Sample Date:		Frequency:	MONTHLY
Regulation:	MISA COMPLIANCE	Sector:	PETROLEUM REFINERIES
Value:	30	Component Type:	NUM. IN AVERAGE
Unit Of Measure:			
Control Point Name:	PLANT - PROCESS EFFLUENT		
Parameter Name:	RESIDUE,PART LOSS ON IGNIT.		

MISA Industrial Wastewater Discharge

Company Code:	0000130104-2012	Result Structure:	MISA MONTHLY REPORTING
Control Point Id:	0800	Param Reported As:	NOT APPL
Sample Date:		Frequency:	MONTHLY
Regulation:	MISA COMPLIANCE	Sector:	PETROLEUM REFINERIES
Value:	0.012669	Component Type:	AVERAGE
Unit Of Measure:	KG/D		
Control Point Name:	PLANT - O.T.C.W.		
Parameter Name:	BENZENE C6H6		

MISA Industrial Wastewater Discharge

Company Code:	0000130104-2012	Result Structure:	MISA MONTHLY REPORTING
Control Point Id:	0700	Param Reported As:	PHENOL
Sample Date:		Frequency:	MONTHLY
Regulation:	MISA COMPLIANCE	Sector:	PETROLEUM REFINERIES
Value:	0.020082	Component Type:	MAXIMUM
Unit Of Measure:	KG/D		
Control Point Name:	PLANT - PROCESS EFFLUENT		
Parameter Name:	PHENOLICS, UNFILTERED REACTIVE		

MISA Industrial Wastewater Discharge

Company Code:	0000130104-2012	Result Structure:	MISA MONTHLY REPORTING
Control Point Id:	0700	Param Reported As:	AS P
Sample Date:		Frequency:	MONTHLY
Regulation:	MISA COMPLIANCE	Sector:	PETROLEUM REFINERIES
Value:	1.6136	Component Type:	AVERAGE
Unit Of Measure:	KG/D		
Control Point Name:	PLANT - PROCESS EFFLUENT		
Parameter Name:	PHOSPHORUS,UNFILTERED TOTAL		

MISA Industrial Wastewater Discharge

Company Code:	0000130104-2012	Result Structure:	MISA MONTHLY REPORTING
Control Point Id:	0700	Param Reported As:	AS P
Sample Date:		Frequency:	MONTHLY
Regulation:	MISA COMPLIANCE	Sector:	PETROLEUM REFINERIES
Value:	1.6629	Component Type:	MAXIMUM

Unit Of Measure: KG/D
Control Point Name: PLANT - PROCESS EFFLUENT
Parameter Name: PHOSPHORUS,UNFILTERED TOTAL

MISA Industrial Wastewater
Discharge

Company Code:	0000130104-2012	Result Structure:	MISA MONTHLY REPORTING
Control Point Id:	0700	Param Reported As:	NOT APPL
Sample Date:		Frequency:	MONTHLY
Regulation:	MISA COMPLIANCE	Sector:	PETROLEUM REFINERIES
Value:	8.3303	Component Type:	AVERAGE
Unit Of Measure:	KG/D		
Control Point Name:	PLANT - PROCESS EFFLUENT		
Parameter Name:	RESIDUE,PART LOSS ON IGNIT.		

MISA Industrial Wastewater
Discharge

Company Code:	0000130104-2012	Result Structure:	MISA MONTHLY REPORTING
Control Point Id:	0700	Param Reported As:	PHENOL
Sample Date:		Frequency:	MONTHLY
Regulation:	MISA COMPLIANCE	Sector:	PETROLEUM REFINERIES
Value:	0.0077218	Component Type:	AVERAGE
Unit Of Measure:	KG/D		
Control Point Name:	PLANT - PROCESS EFFLUENT		
Parameter Name:	PHENOLICS, UNFILTERED REACTIVE		

MISA Industrial Wastewater
Discharge

Company Code:	0000130104-2012	Result Structure:	MISA MONTHLY REPORTING
Control Point Id:	0800	Param Reported As:	NOT APPL
Sample Date:		Frequency:	MONTHLY
Regulation:	MISA COMPLIANCE	Sector:	PETROLEUM REFINERIES
Value:	0.013362	Component Type:	MINIMUM
Unit Of Measure:	KG/D		
Control Point Name:	PLANT - O.T.C.W.		
Parameter Name:	BENZENE C6H6		

MISA Industrial Wastewater
Discharge

Company Code:	0000130104-2012	Result Structure:	MISA MONTHLY REPORTING
Control Point Id:	0700	Param Reported As:	AS C
Sample Date:		Frequency:	MONTHLY
Regulation:	MISA COMPLIANCE	Sector:	PETROLEUM REFINERIES
Value:	22.44	Component Type:	AVERAGE
Unit Of Measure:	KG/D		
Control Point Name:	PLANT - PROCESS EFFLUENT		
Parameter Name:	CARBON, DISSOLVED ORGANIC		

MISA Industrial Wastewater
Discharge

Company Code:	0000130104-2012	Result Structure:	MISA MONTHLY REPORTING
Control Point Id:	0700	Param Reported As:	NOT APPL
Sample Date:		Frequency:	MONTHLY
Regulation:	MISA COMPLIANCE	Sector:	PETROLEUM REFINERIES
Value:	6559.6	Component Type:	AVERAGE
Unit Of Measure:	M3/D		
Control Point Name:	PLANT - PROCESS EFFLUENT		
Parameter Name:	FLOW		

MISA Industrial Wastewater Discharge

Company Code: 0000130104-2012
Control Point Id: 0700
Sample Date:
Regulation: MISA COMPLIANCE
Value: 14.456
Unit Of Measure: KG/D
Control Point Name: PLANT - PROCESS EFFLUENT
Parameter Name: CARBON, DISSOLVED ORGANIC

Result Structure: MISA MONTHLY REPORTING
Param Reported As: AS C
Frequency: MONTHLY
Sector: PETROLEUM REFINERIES
Component Type: MINIMUM

MISA Industrial Wastewater Discharge

Company Code: 0000130104-2012
Control Point Id: 0700
Sample Date:
Regulation: MISA COMPLIANCE
Value: 6048.2
Unit Of Measure: M3/D
Control Point Name: PLANT - PROCESS EFFLUENT
Parameter Name: FLOW

Result Structure: MISA MONTHLY REPORTING
Param Reported As: NOT APPL
Frequency: MONTHLY
Sector: PETROLEUM REFINERIES
Component Type: AVERAGE

MISA Industrial Wastewater Discharge

Company Code: 0000130104-2012
Control Point Id: 0700
Sample Date:
Regulation: MISA COMPLIANCE
Value: 0.016499
Unit Of Measure: KG/D
Control Point Name: PLANT - PROCESS EFFLUENT
Parameter Name: SULPHIDE, UNFILTERED REACTIVE

Result Structure: MISA MONTHLY REPORTING
Param Reported As: AS H2S
Frequency: MONTHLY
Sector: PETROLEUM REFINERIES
Component Type: MINIMUM

MISA Industrial Wastewater Discharge

Company Code: 0000130104-2012
Control Point Id: 0800
Sample Date:
Regulation: MISA COMPLIANCE
Value: 0.056891
Unit Of Measure: KG/D
Control Point Name: PLANT - O.T.C.W.
Parameter Name: PHENOLICS, UNFILTERED REACTIVE

Result Structure: MISA MONTHLY REPORTING
Param Reported As: PHENOL
Frequency: MONTHLY
Sector: PETROLEUM REFINERIES
Component Type: MINIMUM

MISA Industrial Wastewater Discharge

Company Code: 0000130104-2012
Control Point Id: 0700
Sample Date:
Regulation: MISA COMPLIANCE
Value: 13.634
Unit Of Measure: KG/D
Control Point Name: PLANT - PROCESS EFFLUENT
Parameter Name: CARBON, DISSOLVED ORGANIC

Result Structure: MISA MONTHLY REPORTING
Param Reported As: AS C
Frequency: MONTHLY
Sector: PETROLEUM REFINERIES
Component Type: MINIMUM

MISA Industrial Wastewater Discharge

Company Code: 0000130104-2012
Control Point Id: 0700

Result Structure: MISA MONTHLY REPORTING
Param Reported As: NOT APPL

Sample Date:
Regulation: MISA COMPLIANCE
Value: 25.592
Unit Of Measure: KG/D
Control Point Name: PLANT - PROCESS EFFLUENT
Parameter Name: RESIDUE,PART LOSS ON IGNIT.

Frequency: MONTHLY
Sector: PETROLEUM REFINERIES
Component Type: MAXIMUM

MISA Industrial Wastewater Discharge

Company Code: 0000130104-2012
Control Point Id: 0800
Sample Date:
Regulation: MISA COMPLIANCE
Value: 0.0036756
Unit Of Measure: KG/D
Control Point Name: PLANT - O.T.C.W.
Parameter Name: TOLUENE C7H8

Result Structure: MISA MONTHLY REPORTING
Param Reported As: NOT APPL
Frequency: MONTHLY
Sector: PETROLEUM REFINERIES
Component Type: AVERAGE

MISA Industrial Wastewater Discharge

Company Code: 0000130104-2012
Control Point Id: 0700
Sample Date:
Regulation: MISA COMPLIANCE
Value: 9.3282
Unit Of Measure: KG/D
Control Point Name: PLANT - PROCESS EFFLUENT
Parameter Name: CARBON, DISSOLVED ORGANIC

Result Structure: MISA MONTHLY REPORTING
Param Reported As: AS C
Frequency: MONTHLY
Sector: PETROLEUM REFINERIES
Component Type: MINIMUM

MISA Industrial Wastewater Discharge

Company Code: 0000130104-2012
Control Point Id: 0800
Sample Date:
Regulation: MISA COMPLIANCE
Value: 0.012209
Unit Of Measure: KG/D
Control Point Name: PLANT - O.T.C.W.
Parameter Name: BENZENE C6H6

Result Structure: MISA MONTHLY REPORTING
Param Reported As: NOT APPL
Frequency: MONTHLY
Sector: PETROLEUM REFINERIES
Component Type: MINIMUM

MISA Industrial Wastewater Discharge

Company Code: 0000130104-2012
Control Point Id: 0800
Sample Date:
Regulation: MISA COMPLIANCE
Value: 5
Unit Of Measure:
Control Point Name: PLANT - O.T.C.W.
Parameter Name: FLOW

Result Structure: MISA MONTHLY REPORTING
Param Reported As: NOT APPL
Frequency: MONTHLY
Sector: PETROLEUM REFINERIES
Component Type: NUM. IN AVERAGE

MISA Industrial Wastewater Discharge

Company Code: 0000130104-2012
Control Point Id: 0800
Sample Date:
Regulation: MISA COMPLIANCE
Value: 0.070035
Unit Of Measure: KG/D
Control Point Name: PLANT - O.T.C.W.

Result Structure: MISA MONTHLY REPORTING
Param Reported As: PHENOL
Frequency: MONTHLY
Sector: PETROLEUM REFINERIES
Component Type: MAXIMUM

Parameter Name: PHENOLICS, UNFILTERED REACTIVE

MISA Industrial Wastewater Discharge

Company Code:	0000130104-2012	Result Structure:	MISA MONTHLY REPORTING
Control Point Id:	0700	Param Reported As:	AS N
Sample Date:		Frequency:	MONTHLY
Regulation:	MISA COMPLIANCE	Sector:	PETROLEUM REFINERIES
Value:	4	Component Type:	NUM. IN AVERAGE
Unit Of Measure:			
Control Point Name:	PLANT - PROCESS EFFLUENT		
Parameter Name:	AMMONIUM+AMMONIA, TOTAL FILTER.REAC		

MISA Industrial Wastewater Discharge

Company Code:	0000130104-2012	Result Structure:	MISA MONTHLY REPORTING
Control Point Id:	0700	Param Reported As:	AS N
Sample Date:		Frequency:	MONTHLY
Regulation:	MISA COMPLIANCE	Sector:	PETROLEUM REFINERIES
Value:	0	Component Type:	MAXIMUM
Unit Of Measure:	KG/D		
Control Point Name:	PLANT - PROCESS EFFLUENT		
Parameter Name:	AMMONIUM+AMMONIA, TOTAL FILTER.REAC		

MISA Industrial Wastewater Discharge

Company Code:	0000130104-2012	Result Structure:	MISA MONTHLY REPORTING
Control Point Id:	0700	Param Reported As:	AS C
Sample Date:		Frequency:	MONTHLY
Regulation:	MISA COMPLIANCE	Sector:	PETROLEUM REFINERIES
Value:	19.65	Component Type:	AVERAGE
Unit Of Measure:	KG/D		
Control Point Name:	PLANT - PROCESS EFFLUENT		
Parameter Name:	CARBON, DISSOLVED ORGANIC		

MISA Industrial Wastewater Discharge

Company Code:	0000130104-2012	Result Structure:	MISA MONTHLY REPORTING
Control Point Id:	0700	Param Reported As:	NOT APPL
Sample Date:		Frequency:	MONTHLY
Regulation:	MISA COMPLIANCE	Sector:	PETROLEUM REFINERIES
Value:	4	Component Type:	NUM. IN AVERAGE
Unit Of Measure:			
Control Point Name:	PLANT - PROCESS EFFLUENT		
Parameter Name:	RESIDUE, PARTICULATE		

MISA Industrial Wastewater Discharge

Company Code:	0000130104-2012	Result Structure:	MISA MONTHLY REPORTING
Control Point Id:	0700	Param Reported As:	NOT APPL
Sample Date:		Frequency:	MONTHLY
Regulation:	MISA COMPLIANCE	Sector:	PETROLEUM REFINERIES
Value:	31	Component Type:	NUM. IN AVERAGE
Unit Of Measure:			
Control Point Name:	PLANT - PROCESS EFFLUENT		
Parameter Name:	FLOW		

MISA Industrial Wastewater Discharge

Company Code:	0000130104-2012	Result Structure:	MISA MONTHLY REPORTING
Control Point Id:	0700	Param Reported As:	AS H2S
Sample Date:		Frequency:	MONTHLY
Regulation:	MISA COMPLIANCE	Sector:	PETROLEUM REFINERIES
Value:	0.046333	Component Type:	AVERAGE
Unit Of Measure:	KG/D		
Control Point Name:	PLANT - PROCESS EFFLUENT		
Parameter Name:	SULPHIDE, UNFILTERED REACTIVE		

MISA Industrial Wastewater Discharge

Company Code:	0000130104-2012	Result Structure:	MISA MONTHLY REPORTING
Control Point Id:	0800	Param Reported As:	PHENOL
Sample Date:		Frequency:	MONTHLY
Regulation:	MISA COMPLIANCE	Sector:	PETROLEUM REFINERIES
Value:	4	Component Type:	NUM. IN AVERAGE
Unit Of Measure:			
Control Point Name:	PLANT - O.T.C.W.		
Parameter Name:	PHENOLICS, UNFILTERED REACTIVE		

MISA Industrial Wastewater Discharge

Company Code:	0000130104-2012	Result Structure:	MISA MONTHLY REPORTING
Control Point Id:	0800	Param Reported As:	AS H2S
Sample Date:		Frequency:	MONTHLY
Regulation:	MISA COMPLIANCE	Sector:	PETROLEUM REFINERIES
Value:	0.42809	Component Type:	AVERAGE
Unit Of Measure:	KG/D		
Control Point Name:	PLANT - O.T.C.W.		
Parameter Name:	SULPHIDE, UNFILTERED REACTIVE		

MISA Industrial Wastewater Discharge

Company Code:	0000130104-2012	Result Structure:	MISA MONTHLY REPORTING
Control Point Id:	0800	Param Reported As:	NOT APPL
Sample Date:		Frequency:	MONTHLY
Regulation:	MISA COMPLIANCE	Sector:	PETROLEUM REFINERIES
Value:	4	Component Type:	NUM. IN AVERAGE
Unit Of Measure:			
Control Point Name:	PLANT - O.T.C.W.		
Parameter Name:	TOLUENE C7H8		

MISA Industrial Wastewater Discharge

Company Code:	0000130104-2012	Result Structure:	MISA MONTHLY REPORTING
Control Point Id:	0800	Param Reported As:	NOT APPL
Sample Date:		Frequency:	MONTHLY
Regulation:	MISA COMPLIANCE	Sector:	PETROLEUM REFINERIES
Value:	0.015009	Component Type:	MAXIMUM
Unit Of Measure:	KG/D		
Control Point Name:	PLANT - O.T.C.W.		
Parameter Name:	TOLUENE C7H8		

MISA Industrial Wastewater Discharge

Company Code:	0000130104-2012	Result Structure:	MISA MONTHLY REPORTING
Control Point Id:	0700	Param Reported As:	NOT APPL
Sample Date:		Frequency:	MONTHLY
Regulation:	MISA COMPLIANCE	Sector:	PETROLEUM REFINERIES

Value: 4451
Unit Of Measure: M3/D
Control Point Name: PLANT - PROCESS EFFLUENT
Parameter Name: FLOW

Component Type: MINIMUM

MISA Industrial Wastewater Discharge

Company Code: 0000130104-2012
Control Point Id: 0700
Sample Date:
Regulation: MISA COMPLIANCE
Value: 1.4349
Unit Of Measure: KG/D
Control Point Name: PLANT - PROCESS EFFLUENT
Parameter Name: PHOSPHORUS, UNFILTERED TOTAL

Result Structure: MISA MONTHLY REPORTING
Param Reported As: AS P
Frequency: MONTHLY
Sector: PETROLEUM REFINERIES
Component Type: MAXIMUM

MISA Industrial Wastewater Discharge

Company Code: 0000130104-2012
Control Point Id: 0700
Sample Date:
Regulation: MISA COMPLIANCE
Value: 0.071974
Unit Of Measure: KG/D
Control Point Name: PLANT - PROCESS EFFLUENT
Parameter Name: SULPHIDE, UNFILTERED REACTIVE

Result Structure: MISA MONTHLY REPORTING
Param Reported As: AS H2S
Frequency: MONTHLY
Sector: PETROLEUM REFINERIES
Component Type: MAXIMUM

MISA Industrial Wastewater Discharge

Company Code: 0000130104-2012
Control Point Id: 0800
Sample Date:
Regulation: MISA COMPLIANCE
Value: 0.4973
Unit Of Measure: KG/D
Control Point Name: PLANT - O.T.C.W.
Parameter Name: SULPHIDE, UNFILTERED REACTIVE

Result Structure: MISA MONTHLY REPORTING
Param Reported As: AS H2S
Frequency: MONTHLY
Sector: PETROLEUM REFINERIES
Component Type: MAXIMUM

MISA Industrial Wastewater Discharge

Company Code: 0000130104-2012
Control Point Id: 0800
Sample Date:
Regulation: MISA COMPLIANCE
Value: 79438.6
Unit Of Measure: M3/D
Control Point Name: PLANT - O.T.C.W.
Parameter Name: FLOW

Result Structure: MISA MONTHLY REPORTING
Param Reported As: NOT APPL
Frequency: MONTHLY
Sector: PETROLEUM REFINERIES
Component Type: AVERAGE

MISA Industrial Wastewater Discharge

Company Code: 0000130104-2012
Control Point Id: 0800
Sample Date:
Regulation: MISA COMPLIANCE
Value: 68021.2
Unit Of Measure: M3/D
Control Point Name: PLANT - O.T.C.W.
Parameter Name: FLOW

Result Structure: MISA MONTHLY REPORTING
Param Reported As: NOT APPL
Frequency: MONTHLY
Sector: PETROLEUM REFINERIES
Component Type: MAXIMUM

MISA Industrial Wastewater Discharge

Company Code: 0000130104-2012
Control Point Id: 0700
Sample Date:
Regulation: MISA COMPLIANCE
Value: 14.074
Unit Of Measure: KG/D
Control Point Name: PLANT - PROCESS EFFLUENT
Parameter Name: CARBON, DISSOLVED ORGANIC

Result Structure: MISA MONTHLY REPORTING
Param Reported As: AS C
Frequency: MONTHLY
Sector: PETROLEUM REFINERIES
Component Type: MINIMUM

MISA Industrial Wastewater Discharge

Company Code: 0000130104-2012
Control Point Id: 0700
Sample Date:
Regulation: MISA COMPLIANCE
Value: 29.793
Unit Of Measure: KG/D
Control Point Name: PLANT - PROCESS EFFLUENT
Parameter Name: CARBON, DISSOLVED ORGANIC

Result Structure: MISA MONTHLY REPORTING
Param Reported As: AS C
Frequency: MONTHLY
Sector: PETROLEUM REFINERIES
Component Type: AVERAGE

MISA Industrial Wastewater Discharge

Company Code: 0000130104-2012
Control Point Id: 0700
Sample Date:
Regulation: MISA COMPLIANCE
Value: 667
Unit Of Measure: M3/D
Control Point Name: PLANT - PROCESS EFFLUENT
Parameter Name: FLOW

Result Structure: MISA MONTHLY REPORTING
Param Reported As: NOT APPL
Frequency: MONTHLY
Sector: PETROLEUM REFINERIES
Component Type: MINIMUM

MISA Industrial Wastewater Discharge

Company Code: 0000130104-2012
Control Point Id: 0700
Sample Date:
Regulation: MISA COMPLIANCE
Value: 10282
Unit Of Measure: M3/D
Control Point Name: PLANT - PROCESS EFFLUENT
Parameter Name: FLOW

Result Structure: MISA MONTHLY REPORTING
Param Reported As: NOT APPL
Frequency: MONTHLY
Sector: PETROLEUM REFINERIES
Component Type: MAXIMUM

MISA Industrial Wastewater Discharge

Company Code: 0000130104-2012
Control Point Id: 0700
Sample Date:
Regulation: MISA COMPLIANCE
Value: 11.147
Unit Of Measure: KG/D
Control Point Name: PLANT - PROCESS EFFLUENT
Parameter Name: RESIDUE, PARTICULATE

Result Structure: MISA MONTHLY REPORTING
Param Reported As: NOT APPL
Frequency: MONTHLY
Sector: PETROLEUM REFINERIES
Component Type: AVERAGE

MISA Industrial Wastewater Discharge

Company Code: 0000130104-2012

Result Structure: MISA MONTHLY REPORTING

Control Point Id:	0700	Param Reported As:	NOT APPL
Sample Date:		Frequency:	MONTHLY
Regulation:	MISA COMPLIANCE	Sector:	PETROLEUM REFINERIES
Value:	0.667	Component Type:	MINIMUM
Unit Of Measure:	KG/D		
Control Point Name:	PLANT - PROCESS EFFLUENT		
Parameter Name:	RESIDUE,PART LOSS ON IGNIT.		

MISA Industrial Wastewater Discharge

Company Code:	0000130104-2012	Result Structure:	MISA MONTHLY REPORTING
Control Point Id:	0700	Param Reported As:	PHENOL
Sample Date:		Frequency:	MONTHLY
Regulation:	MISA COMPLIANCE	Sector:	PETROLEUM REFINERIES
Value:	0.032715	Component Type:	MAXIMUM
Unit Of Measure:	KG/D		
Control Point Name:	PLANT - PROCESS EFFLUENT		
Parameter Name:	PHENOLICS, UNFILTERED REACTIVE		

MISA Industrial Wastewater Discharge

Company Code:	0000130104-2012	Result Structure:	MISA MONTHLY REPORTING
Control Point Id:	0700	Param Reported As:	AS H2S
Sample Date:		Frequency:	MONTHLY
Regulation:	MISA COMPLIANCE	Sector:	PETROLEUM REFINERIES
Value:	0.060851	Component Type:	MAXIMUM
Unit Of Measure:	KG/D		
Control Point Name:	PLANT - PROCESS EFFLUENT		
Parameter Name:	SULPHIDE, UNFILTERED REACTIVE		

MISA Industrial Wastewater Discharge

Company Code:	0000130104-2012	Result Structure:	MISA MONTHLY REPORTING
Control Point Id:	0700	Param Reported As:	NOT APPL
Sample Date:		Frequency:	MONTHLY
Regulation:	MISA COMPLIANCE	Sector:	PETROLEUM REFINERIES
Value:	4.922	Component Type:	MINIMUM
Unit Of Measure:	KG/D		
Control Point Name:	PLANT - PROCESS EFFLUENT		
Parameter Name:	RESIDUE, PARTICULATE		

MISA Industrial Wastewater Discharge

Company Code:	0000130104-2012	Result Structure:	MISA MONTHLY REPORTING
Control Point Id:	0800	Param Reported As:	PHENOL
Sample Date:		Frequency:	MONTHLY
Regulation:	MISA COMPLIANCE	Sector:	PETROLEUM REFINERIES
Value:	0.068213	Component Type:	MAXIMUM
Unit Of Measure:	KG/D		
Control Point Name:	PLANT - O.T.C.W.		
Parameter Name:	PHENOLICS, UNFILTERED REACTIVE		

MISA Industrial Wastewater Discharge

Company Code:	0000130104-2012	Result Structure:	MISA MONTHLY REPORTING
Control Point Id:	0800	Param Reported As:	PHENOL
Sample Date:		Frequency:	MONTHLY
Regulation:	MISA COMPLIANCE	Sector:	PETROLEUM REFINERIES
Value:	0.056377	Component Type:	MINIMUM
Unit Of Measure:	KG/D		

Control Point Name: PLANT - O.T.C.W.
Parameter Name: PHENOLICS, UNFILTERED REACTIVE

MISA Industrial Wastewater Discharge

Company Code:	0000130104-2012	Result Structure:	MISA MONTHLY REPORTING
Control Point Id:	0800	Param Reported As:	AS H2S
Sample Date:		Frequency:	MONTHLY
Regulation:	MISA COMPLIANCE	Sector:	PETROLEUM REFINERIES
Value:	0.39464	Component Type:	MINIMUM
Unit Of Measure:	KG/D		
Control Point Name:	PLANT - O.T.C.W.		
Parameter Name:	SULPHIDE, UNFILTERED REACTIVE		

MISA Industrial Wastewater Discharge

Company Code:	0000130104-2012	Result Structure:	MISA MONTHLY REPORTING
Control Point Id:	0800	Param Reported As:	AS H2S
Sample Date:		Frequency:	MONTHLY
Regulation:	MISA COMPLIANCE	Sector:	PETROLEUM REFINERIES
Value:	0.44341	Component Type:	AVERAGE
Unit Of Measure:	KG/D		
Control Point Name:	PLANT - O.T.C.W.		
Parameter Name:	SULPHIDE, UNFILTERED REACTIVE		

MISA Industrial Wastewater Discharge

Company Code:	0000130104-2012	Result Structure:	MISA MONTHLY REPORTING
Control Point Id:	0700	Param Reported As:	AS P
Sample Date:		Frequency:	MONTHLY
Regulation:	MISA COMPLIANCE	Sector:	PETROLEUM REFINERIES
Value:	1.565	Component Type:	MINIMUM
Unit Of Measure:	KG/D		
Control Point Name:	PLANT - PROCESS EFFLUENT		
Parameter Name:	PHOSPHORUS, UNFILTERED TOTAL		

MISA Industrial Wastewater Discharge

Company Code:	0000130104-2012	Result Structure:	MISA MONTHLY REPORTING
Control Point Id:	0800	Param Reported As:	PHENOL
Sample Date:		Frequency:	MONTHLY
Regulation:	MISA COMPLIANCE	Sector:	PETROLEUM REFINERIES
Value:	0.067308	Component Type:	MINIMUM
Unit Of Measure:	KG/D		
Control Point Name:	PLANT - O.T.C.W.		
Parameter Name:	PHENOLICS, UNFILTERED REACTIVE		

MISA Industrial Wastewater Discharge

Company Code:	0000130104-2012	Result Structure:	MISA MONTHLY REPORTING
Control Point Id:	0700	Param Reported As:	NOT APPL
Sample Date:		Frequency:	MONTHLY
Regulation:	MISA COMPLIANCE	Sector:	PETROLEUM REFINERIES
Value:	6.2533	Component Type:	AVERAGE
Unit Of Measure:	KG/D		
Control Point Name:	PLANT - PROCESS EFFLUENT		
Parameter Name:	SOLVENT EXTRACTABLES		

MISA Industrial Wastewater

Discharge

Company Code:	0000130104-2012	Result Structure:	MISA MONTHLY REPORTING
Control Point Id:	0700	Param Reported As:	AS H2S
Sample Date:		Frequency:	MONTHLY
Regulation:	MISA COMPLIANCE	Sector:	PETROLEUM REFINERIES
Value:	0.057039	Component Type:	AVERAGE
Unit Of Measure:	KG/D		
Control Point Name:	PLANT - PROCESS EFFLUENT		
Parameter Name:	SULPHIDE, UNFILTERED REACTIVE		

MISA Industrial Wastewater Discharge

Company Code:	0000130104-2012	Result Structure:	MISA MONTHLY REPORTING
Control Point Id:	0700	Param Reported As:	PHENOL
Sample Date:		Frequency:	MONTHLY
Regulation:	MISA COMPLIANCE	Sector:	PETROLEUM REFINERIES
Value:	0.0082766	Component Type:	AVERAGE
Unit Of Measure:	KG/D		
Control Point Name:	PLANT - PROCESS EFFLUENT		
Parameter Name:	PHENOLICS, UNFILTERED REACTIVE		

MISA Industrial Wastewater Discharge

Company Code:	0000130104-2012	Result Structure:	MISA MONTHLY REPORTING
Control Point Id:	0700	Param Reported As:	NOT APPL
Sample Date:		Frequency:	MONTHLY
Regulation:	MISA COMPLIANCE	Sector:	PETROLEUM REFINERIES
Value:	28	Component Type:	NUM. IN AVERAGE
Unit Of Measure:			
Control Point Name:	PLANT - PROCESS EFFLUENT		
Parameter Name:	RESIDUE,PART LOSS ON IGNIT.		

MISA Industrial Wastewater Discharge

Company Code:	0000130104-2012	Result Structure:	MISA MONTHLY REPORTING
Control Point Id:	0800	Param Reported As:	AS H2S
Sample Date:		Frequency:	MONTHLY
Regulation:	MISA COMPLIANCE	Sector:	PETROLEUM REFINERIES
Value:	0.48489	Component Type:	MAXIMUM
Unit Of Measure:	KG/D		
Control Point Name:	PLANT - O.T.C.W.		
Parameter Name:	SULPHIDE, UNFILTERED REACTIVE		

MISA Industrial Wastewater Discharge

Company Code:	0000130104-2012	Result Structure:	MISA MONTHLY REPORTING
Control Point Id:	0800	Param Reported As:	AS H2S
Sample Date:		Frequency:	MONTHLY
Regulation:	MISA COMPLIANCE	Sector:	PETROLEUM REFINERIES
Value:	0.47116	Component Type:	MINIMUM
Unit Of Measure:	KG/D		
Control Point Name:	PLANT - O.T.C.W.		
Parameter Name:	SULPHIDE, UNFILTERED REACTIVE		

MISA Industrial Wastewater Discharge

Company Code:	0000130104-2012	Result Structure:	MISA MONTHLY REPORTING
Control Point Id:	0800	Param Reported As:	AS H2S
Sample Date:		Frequency:	MONTHLY

Regulation: MISA COMPLIANCE
Value: 0.47752
Unit Of Measure: KG/D
Control Point Name: PLANT - O.T.C.W.
Parameter Name: SULPHIDE, UNFILTERED REACTIVE

Sector: PETROLEUM REFINERIES
Component Type: AVERAGE

MISA Industrial Wastewater Discharge

Company Code: 0000130104-2012
Control Point Id: 0700
Sample Date:
Regulation: MISA COMPLIANCE
Value: 5531
Unit Of Measure: M3/D
Control Point Name: PLANT - PROCESS EFFLUENT
Parameter Name: FLOW

Result Structure: MISA MONTHLY REPORTING
Param Reported As: NOT APPL
Frequency: MONTHLY
Sector: PETROLEUM REFINERIES
Component Type: MINIMUM

MISA Industrial Wastewater Discharge

Company Code: 0000130104-2012
Control Point Id: 0800
Sample Date:
Regulation: MISA COMPLIANCE
Value: 0.013214
Unit Of Measure: KG/D
Control Point Name: PLANT - O.T.C.W.
Parameter Name: TOLUENE C7H8

Result Structure: MISA MONTHLY REPORTING
Param Reported As: NOT APPL
Frequency: MONTHLY
Sector: PETROLEUM REFINERIES
Component Type: MINIMUM

MISA Industrial Wastewater Discharge

Company Code: 0000130104-2012
Control Point Id: 0700
Sample Date:
Regulation: MISA COMPLIANCE
Value: 18.641
Unit Of Measure: KG/D
Control Point Name: PLANT - PROCESS EFFLUENT
Parameter Name: CARBON, DISSOLVED ORGANIC

Result Structure: MISA MONTHLY REPORTING
Param Reported As: AS C
Frequency: MONTHLY
Sector: PETROLEUM REFINERIES
Component Type: MAXIMUM

MISA Industrial Wastewater Discharge

Company Code: 0000130104-2012
Control Point Id: 0800
Sample Date:
Regulation: MISA COMPLIANCE
Value: 0.013961
Unit Of Measure: KG/D
Control Point Name: PLANT - O.T.C.W.
Parameter Name: BENZENE C6H6

Result Structure: MISA MONTHLY REPORTING
Param Reported As: NOT APPL
Frequency: MONTHLY
Sector: PETROLEUM REFINERIES
Component Type: MAXIMUM

MISA Industrial Wastewater Discharge

Company Code: 0000130104-2012
Control Point Id: 0700
Sample Date:
Regulation: MISA COMPLIANCE
Value: 20.998
Unit Of Measure: KG/D
Control Point Name: PLANT - PROCESS EFFLUENT
Parameter Name: CARBON, DISSOLVED ORGANIC

Result Structure: MISA MONTHLY REPORTING
Param Reported As: AS C
Frequency: MONTHLY
Sector: PETROLEUM REFINERIES
Component Type: AVERAGE

**MISA Industrial Wastewater
Discharge**

Company Code: 0000130104-2012
Control Point Id: 0700
Sample Date:
Regulation: MISA COMPLIANCE
Value: 7.125
Unit Of Measure: KG/D
Control Point Name: PLANT - PROCESS EFFLUENT
Parameter Name: RESIDUE, PARTICULATE

Result Structure: MISA MONTHLY REPORTING
Param Reported As: NOT APPL
Frequency: MONTHLY
Sector: PETROLEUM REFINERIES
Component Type: MINIMUM

**MISA Industrial Wastewater
Discharge**

Company Code: 0000130104-2012
Control Point Id: 0700
Sample Date:
Regulation: MISA COMPLIANCE
Value: 6.9651
Unit Of Measure: KG/D
Control Point Name: PLANT - PROCESS EFFLUENT
Parameter Name: SOLVENT EXTRACTABLES

Result Structure: MISA MONTHLY REPORTING
Param Reported As: NOT APPL
Frequency: MONTHLY
Sector: PETROLEUM REFINERIES
Component Type: AVERAGE

**MISA Industrial Wastewater
Discharge**

Company Code: 0000130104-2012
Control Point Id: 0700
Sample Date:
Regulation: MISA COMPLIANCE
Value: 1.0394
Unit Of Measure: KG/D
Control Point Name: PLANT - PROCESS EFFLUENT
Parameter Name: PHOSPHORUS, UNFILTERED TOTAL

Result Structure: MISA MONTHLY REPORTING
Param Reported As: AS P
Frequency: MONTHLY
Sector: PETROLEUM REFINERIES
Component Type: AVERAGE

**MISA Industrial Wastewater
Discharge**

Company Code: 0000130104-2012
Control Point Id: 0800
Sample Date:
Regulation: MISA COMPLIANCE
Value: 71241.3
Unit Of Measure: M3/D
Control Point Name: PLANT - O.T.C.W.
Parameter Name: FLOW

Result Structure: MISA MONTHLY REPORTING
Param Reported As: NOT APPL
Frequency: MONTHLY
Sector: PETROLEUM REFINERIES
Component Type: MINIMUM

**MISA Industrial Wastewater
Discharge**

Company Code: 0000130104-2012
Control Point Id: 0800
Sample Date:
Regulation: MISA COMPLIANCE
Value: 0.038396
Unit Of Measure: KG/D
Control Point Name: PLANT - O.T.C.W.
Parameter Name: PHENOLICS, UNFILTERED REACTIVE

Result Structure: MISA MONTHLY REPORTING
Param Reported As: PHENOL
Frequency: MONTHLY
Sector: PETROLEUM REFINERIES
Component Type: MAXIMUM

**MISA Industrial Wastewater
Discharge**

Company Code: 0000130104-2012
Control Point Id: 0800
Sample Date:
Regulation: MISA COMPLIANCE
Value: 0.0086674
Unit Of Measure: KG/D
Control Point Name: PLANT - O.T.C.W.
Parameter Name: PHENOLICS, UNFILTERED REACTIVE

Result Structure: MISA MONTHLY REPORTING
Param Reported As: PHENOL
Frequency: MONTHLY
Sector: PETROLEUM REFINERIES
Component Type: MINIMUM

MISA Industrial Wastewater
Discharge

Company Code: 0000130104-2012
Control Point Id: 0800
Sample Date:
Regulation: MISA COMPLIANCE
Value: 0.0076792
Unit Of Measure: KG/D
Control Point Name: PLANT - O.T.C.W.
Parameter Name: TOLUENE C7H8

Result Structure: MISA MONTHLY REPORTING
Param Reported As: NOT APPL
Frequency: MONTHLY
Sector: PETROLEUM REFINERIES
Component Type: MAXIMUM

MISA Industrial Wastewater
Discharge

Company Code: 0000130104-2012
Control Point Id: 0800
Sample Date:
Regulation: MISA COMPLIANCE
Value: 0.0017335
Unit Of Measure: KG/D
Control Point Name: PLANT - O.T.C.W.
Parameter Name: TOLUENE C7H8

Result Structure: MISA MONTHLY REPORTING
Param Reported As: NOT APPL
Frequency: MONTHLY
Sector: PETROLEUM REFINERIES
Component Type: MINIMUM

MISA Industrial Wastewater
Discharge

Company Code: 0000130104-2012
Control Point Id: 0700
Sample Date:
Regulation: MISA COMPLIANCE
Value: 5324
Unit Of Measure: M3/D
Control Point Name: PLANT - PROCESS EFFLUENT
Parameter Name: FLOW

Result Structure: MISA MONTHLY REPORTING
Param Reported As: NOT APPL
Frequency: MONTHLY
Sector: PETROLEUM REFINERIES
Component Type: MINIMUM

MISA Industrial Wastewater
Discharge

Company Code: 0000130104-2012
Control Point Id: 0700
Sample Date:
Regulation: MISA COMPLIANCE
Value: 16.597
Unit Of Measure: KG/D
Control Point Name: PLANT - PROCESS EFFLUENT
Parameter Name: CARBON, DISSOLVED ORGANIC

Result Structure: MISA MONTHLY REPORTING
Param Reported As: AS C
Frequency: MONTHLY
Sector: PETROLEUM REFINERIES
Component Type: AVERAGE

MISA Industrial Wastewater
Discharge

Company Code: 0000130104-2012
Control Point Id: 0700
Sample Date:
Regulation: MISA COMPLIANCE
Value: 4.442

Result Structure: MISA MONTHLY REPORTING
Param Reported As: NOT APPL
Frequency: MONTHLY
Sector: PETROLEUM REFINERIES
Component Type: MINIMUM

Unit Of Measure: KG/D
Control Point Name: PLANT - PROCESS EFFLUENT
Parameter Name: RESIDUE,PART LOSS ON IGNIT.

MISA Industrial Wastewater
Discharge

Company Code:	0000130104-2012	Result Structure:	MISA MONTHLY REPORTING
Control Point Id:	0800	Param Reported As:	PHENOL
Sample Date:		Frequency:	MONTHLY
Regulation:	MISA COMPLIANCE	Sector:	PETROLEUM REFINERIES
Value:	0.079439	Component Type:	AVERAGE
Unit Of Measure:	KG/D		
Control Point Name:	PLANT - O.T.C.W.		
Parameter Name:	PHENOLICS, UNFILTERED REACTIVE		

MISA Industrial Wastewater
Discharge

Company Code:	0000130104-2012	Result Structure:	MISA MONTHLY REPORTING
Control Point Id:	0800	Param Reported As:	PHENOL
Sample Date:		Frequency:	MONTHLY
Regulation:	MISA COMPLIANCE	Sector:	PETROLEUM REFINERIES
Value:	0.075435	Component Type:	MINIMUM
Unit Of Measure:	KG/D		
Control Point Name:	PLANT - O.T.C.W.		
Parameter Name:	PHENOLICS, UNFILTERED REACTIVE		

MISA Industrial Wastewater
Discharge

Company Code:	0000130104-2012	Result Structure:	MISA MONTHLY REPORTING
Control Point Id:	0800	Param Reported As:	AS H2S
Sample Date:		Frequency:	MONTHLY
Regulation:	MISA COMPLIANCE	Sector:	PETROLEUM REFINERIES
Value:	0.46514	Component Type:	AVERAGE
Unit Of Measure:	KG/D		
Control Point Name:	PLANT - O.T.C.W.		
Parameter Name:	SULPHIDE, UNFILTERED REACTIVE		

MISA Industrial Wastewater
Discharge

Company Code:	0000130104-2012	Result Structure:	MISA MONTHLY REPORTING
Control Point Id:	0800	Param Reported As:	NOT APPL
Sample Date:		Frequency:	MONTHLY
Regulation:	MISA COMPLIANCE	Sector:	PETROLEUM REFINERIES
Value:	0.01292	Component Type:	MINIMUM
Unit Of Measure:	KG/D		
Control Point Name:	PLANT - O.T.C.W.		
Parameter Name:	TOLUENE C7H8		

MISA Industrial Wastewater
Discharge

Company Code:	0000130104-2012	Result Structure:	MISA MONTHLY REPORTING
Control Point Id:	0800	Param Reported As:	NOT APPL
Sample Date:		Frequency:	MONTHLY
Regulation:	MISA COMPLIANCE	Sector:	PETROLEUM REFINERIES
Value:	0.012209	Component Type:	MINIMUM
Unit Of Measure:	KG/D		
Control Point Name:	PLANT - O.T.C.W.		
Parameter Name:	TOLUENE C7H8		

MISA Industrial Wastewater Discharge

Company Code: 0000130104-2012
Control Point Id: 0700
Sample Date:
Regulation: MISA COMPLIANCE
Value: 12.694
Unit Of Measure: KG/D
Control Point Name: PLANT - PROCESS EFFLUENT
Parameter Name: RESIDUE, PARTICULATE

Result Structure: MISA MONTHLY REPORTING
Param Reported As: NOT APPL
Frequency: MONTHLY
Sector: PETROLEUM REFINERIES
Component Type: MAXIMUM

MISA Industrial Wastewater Discharge

Company Code: 0000130104-2012
Control Point Id: 0700
Sample Date:
Regulation: MISA COMPLIANCE
Value: 8549
Unit Of Measure: M3/D
Control Point Name: PLANT - PROCESS EFFLUENT
Parameter Name: FLOW

Result Structure: MISA MONTHLY REPORTING
Param Reported As: NOT APPL
Frequency: MONTHLY
Sector: PETROLEUM REFINERIES
Component Type: MAXIMUM

MISA Industrial Wastewater Discharge

Company Code: 0000130104-2012
Control Point Id: 0700
Sample Date:
Regulation: MISA COMPLIANCE
Value: 6.5208
Unit Of Measure: KG/D
Control Point Name: PLANT - PROCESS EFFLUENT
Parameter Name: SOLVENT EXTRACTABLES

Result Structure: MISA MONTHLY REPORTING
Param Reported As: NOT APPL
Frequency: MONTHLY
Sector: PETROLEUM REFINERIES
Component Type: MAXIMUM

MISA Industrial Wastewater Discharge

Company Code: 0000130104-2012
Control Point Id: 0700
Sample Date:
Regulation: MISA COMPLIANCE
Value: 2.8562
Unit Of Measure: KG/D
Control Point Name: PLANT - PROCESS EFFLUENT
Parameter Name: SOLVENT EXTRACTABLES

Result Structure: MISA MONTHLY REPORTING
Param Reported As: NOT APPL
Frequency: MONTHLY
Sector: PETROLEUM REFINERIES
Component Type: MINIMUM

MISA Industrial Wastewater Discharge

Company Code: 0000130104-2012
Control Point Id: 0700
Sample Date:
Regulation: MISA COMPLIANCE
Value: 5.9435
Unit Of Measure: KG/D
Control Point Name: PLANT - PROCESS EFFLUENT
Parameter Name: SOLVENT EXTRACTABLES

Result Structure: MISA MONTHLY REPORTING
Param Reported As: NOT APPL
Frequency: MONTHLY
Sector: PETROLEUM REFINERIES
Component Type: MAXIMUM

MISA Industrial Wastewater Discharge

Company Code: 0000130104-2012
Control Point Id: 0700

Result Structure: MISA MONTHLY REPORTING
Param Reported As: AS H2S

Sample Date:		Frequency:	MONTHLY
Regulation:	MISA COMPLIANCE	Sector:	PETROLEUM REFINERIES
Value:	0.048377	Component Type:	MINIMUM
Unit Of Measure:	KG/D		
Control Point Name:	PLANT - PROCESS EFFLUENT		
Parameter Name:	SULPHIDE, UNFILTERED REACTIVE		

MISA Industrial Wastewater Discharge

Company Code:	0000130104-2012	Result Structure:	MISA MONTHLY REPORTING
Control Point Id:	0800	Param Reported As:	AS H2S
Sample Date:		Frequency:	MONTHLY
Regulation:	MISA COMPLIANCE	Sector:	PETROLEUM REFINERIES
Value:	0.48865	Component Type:	MAXIMUM
Unit Of Measure:	KG/D		
Control Point Name:	PLANT - O.T.C.W.		
Parameter Name:	SULPHIDE, UNFILTERED REACTIVE		

MISA Industrial Wastewater Discharge

Company Code:	0000130104-2012	Result Structure:	MISA MONTHLY REPORTING
Control Point Id:	0700	Param Reported As:	AS H2S
Sample Date:		Frequency:	MONTHLY
Regulation:	MISA COMPLIANCE	Sector:	PETROLEUM REFINERIES
Value:	4	Component Type:	NUM. IN AVERAGE
Unit Of Measure:			
Control Point Name:	PLANT - PROCESS EFFLUENT		
Parameter Name:	SULPHIDE, UNFILTERED REACTIVE		

MISA Industrial Wastewater Discharge

Company Code:	0000130104-2012	Result Structure:	MISA MONTHLY REPORTING
Control Point Id:	0800	Param Reported As:	AS H2S
Sample Date:		Frequency:	MONTHLY
Regulation:	MISA COMPLIANCE	Sector:	PETROLEUM REFINERIES
Value:	4	Component Type:	NUM. IN AVERAGE
Unit Of Measure:			
Control Point Name:	PLANT - O.T.C.W.		
Parameter Name:	SULPHIDE, UNFILTERED REACTIVE		

MISA Industrial Wastewater Discharge

Company Code:	0000130104-2012	Result Structure:	MISA MONTHLY REPORTING
Control Point Id:	0700	Param Reported As:	PHENOL
Sample Date:		Frequency:	MONTHLY
Regulation:	MISA COMPLIANCE	Sector:	PETROLEUM REFINERIES
Value:	0.005856	Component Type:	MINIMUM
Unit Of Measure:	KG/D		
Control Point Name:	PLANT - PROCESS EFFLUENT		
Parameter Name:	PHENOLICS, UNFILTERED REACTIVE		

MISA Industrial Wastewater Discharge

Company Code:	0000130104-2012	Result Structure:	MISA MONTHLY REPORTING
Control Point Id:	0800	Param Reported As:	NOT APPL
Sample Date:		Frequency:	MONTHLY
Regulation:	MISA COMPLIANCE	Sector:	PETROLEUM REFINERIES
Value:	0.012854	Component Type:	AVERAGE
Unit Of Measure:	KG/D		
Control Point Name:	PLANT - O.T.C.W.		

Parameter Name: BENZENE C6H6

MISA Industrial Wastewater Discharge

Company Code:	0000130104-2012	Result Structure:	MISA MONTHLY REPORTING
Control Point Id:	0700	Param Reported As:	NOT APPL
Sample Date:		Frequency:	MONTHLY
Regulation:	MISA COMPLIANCE	Sector:	PETROLEUM REFINERIES
Value:	10.72	Component Type:	MAXIMUM
Unit Of Measure:	KG/D		
Control Point Name:	PLANT - PROCESS EFFLUENT		
Parameter Name:	RESIDUE,PART LOSS ON IGNIT.		

MISA Industrial Wastewater Discharge

Company Code:	0000130104-2012	Result Structure:	MISA MONTHLY REPORTING
Control Point Id:	0800	Param Reported As:	PHENOL
Sample Date:		Frequency:	MONTHLY
Regulation:	MISA COMPLIANCE	Sector:	PETROLEUM REFINERIES
Value:	0.067897	Component Type:	AVERAGE
Unit Of Measure:	KG/D		
Control Point Name:	PLANT - O.T.C.W.		
Parameter Name:	PHENOLICS, UNFILTERED REACTIVE		

MISA Industrial Wastewater Discharge

Company Code:	0000130104-2012	Result Structure:	MISA MONTHLY REPORTING
Control Point Id:	0700	Param Reported As:	AS H2S
Sample Date:		Frequency:	MONTHLY
Regulation:	MISA COMPLIANCE	Sector:	PETROLEUM REFINERIES
Value:	0.040992	Component Type:	MINIMUM
Unit Of Measure:	KG/D		
Control Point Name:	PLANT - PROCESS EFFLUENT		
Parameter Name:	SULPHIDE, UNFILTERED REACTIVE		

MISA Industrial Wastewater Discharge

Company Code:	0000130104-2012	Result Structure:	MISA MONTHLY REPORTING
Control Point Id:	0700	Param Reported As:	AS H2S
Sample Date:		Frequency:	MONTHLY
Regulation:	MISA COMPLIANCE	Sector:	PETROLEUM REFINERIES
Value:	0.048286	Component Type:	MAXIMUM
Unit Of Measure:	KG/D		
Control Point Name:	PLANT - PROCESS EFFLUENT		
Parameter Name:	SULPHIDE, UNFILTERED REACTIVE		

MISA Industrial Wastewater Discharge

Company Code:	0000130104-2012	Result Structure:	MISA MONTHLY REPORTING
Control Point Id:	0700	Param Reported As:	NOT APPL
Sample Date:		Frequency:	MONTHLY
Regulation:	MISA COMPLIANCE	Sector:	PETROLEUM REFINERIES
Value:	5856	Component Type:	MINIMUM
Unit Of Measure:	M3/D		
Control Point Name:	PLANT - PROCESS EFFLUENT		
Parameter Name:	FLOW		

MISA Industrial Wastewater Discharge

Company Code: 0000130104-2012
Control Point Id: 0700
Sample Date:
Regulation: MISA COMPLIANCE
Value: 0.10024
Unit Of Measure: KG/D
Control Point Name: PLANT - PROCESS EFFLUENT
Parameter Name: PHENOLICS, UNFILTERED REACTIVE

Result Structure: MISA MONTHLY REPORTING
Param Reported As: PHENOL
Frequency: MONTHLY
Sector: PETROLEUM REFINERIES
Component Type: MAXIMUM

MISA Industrial Wastewater Discharge

Company Code: 0000130104-2012
Control Point Id: 0700
Sample Date:
Regulation: MISA COMPLIANCE
Value: 0.72479
Unit Of Measure: KG/D
Control Point Name: PLANT - PROCESS EFFLUENT
Parameter Name: PHOSPHORUS, UNFILTERED TOTAL

Result Structure: MISA MONTHLY REPORTING
Param Reported As: AS P
Frequency: MONTHLY
Sector: PETROLEUM REFINERIES
Component Type: MINIMUM

MISA Industrial Wastewater Discharge

Company Code: 0000130104-2012
Control Point Id: 0700
Sample Date:
Regulation: MISA COMPLIANCE
Value: 9476.8
Unit Of Measure: M3/D
Control Point Name: PLANT - PROCESS EFFLUENT
Parameter Name: FLOW

Result Structure: MISA MONTHLY REPORTING
Param Reported As: NOT APPL
Frequency: MONTHLY
Sector: PETROLEUM REFINERIES
Component Type: AVERAGE

MISA Industrial Wastewater Discharge

Company Code: 0000130104-2012
Control Point Id: 0700
Sample Date:
Regulation: MISA COMPLIANCE
Value: 1.7506
Unit Of Measure: KG/D
Control Point Name: PLANT - PROCESS EFFLUENT
Parameter Name: PHOSPHORUS, UNFILTERED TOTAL

Result Structure: MISA MONTHLY REPORTING
Param Reported As: AS P
Frequency: MONTHLY
Sector: PETROLEUM REFINERIES
Component Type: AVERAGE

MISA Industrial Wastewater Discharge

Company Code: 0000130104-2012
Control Point Id: 0700
Sample Date:
Regulation: MISA COMPLIANCE
Value: 13.417
Unit Of Measure: KG/D
Control Point Name: PLANT - PROCESS EFFLUENT
Parameter Name: RESIDUE, PARTICULATE

Result Structure: MISA MONTHLY REPORTING
Param Reported As: NOT APPL
Frequency: MONTHLY
Sector: PETROLEUM REFINERIES
Component Type: AVERAGE

MISA Industrial Wastewater Discharge

Company Code: 0000130104-2012
Control Point Id: 0700
Sample Date:
Regulation: MISA COMPLIANCE

Result Structure: MISA MONTHLY REPORTING
Param Reported As: NOT APPL
Frequency: MONTHLY
Sector: PETROLEUM REFINERIES

Value: 9.9591
Unit Of Measure: KG/D
Control Point Name: PLANT - PROCESS EFFLUENT
Parameter Name: RESIDUE,PART LOSS ON IGNIT.

Component Type: AVERAGE

MISA Industrial Wastewater Discharge

Company Code: 0000130104-2012
Control Point Id: 0700
Sample Date:
Regulation: MISA COMPLIANCE
Value: 9.4876
Unit Of Measure: KG/D
Control Point Name: PLANT - PROCESS EFFLUENT
Parameter Name: SOLVENT EXTRACTABLES

Result Structure: MISA MONTHLY REPORTING
Param Reported As: NOT APPL
Frequency: MONTHLY
Sector: PETROLEUM REFINERIES
Component Type: AVERAGE

MISA Industrial Wastewater Discharge

Company Code: 0000130104-2012
Control Point Id: 0700
Sample Date:
Regulation: MISA COMPLIANCE
Value: 14.335
Unit Of Measure: KG/D
Control Point Name: PLANT - PROCESS EFFLUENT
Parameter Name: SOLVENT EXTRACTABLES

Result Structure: MISA MONTHLY REPORTING
Param Reported As: NOT APPL
Frequency: MONTHLY
Sector: PETROLEUM REFINERIES
Component Type: MAXIMUM

MISA Industrial Wastewater Discharge

Company Code: 0000130104-2012
Control Point Id: 0700
Sample Date:
Regulation: MISA COMPLIANCE
Value: 2.8429
Unit Of Measure: KG/D
Control Point Name: PLANT - PROCESS EFFLUENT
Parameter Name: SOLVENT EXTRACTABLES

Result Structure: MISA MONTHLY REPORTING
Param Reported As: NOT APPL
Frequency: MONTHLY
Sector: PETROLEUM REFINERIES
Component Type: MINIMUM

MISA Industrial Wastewater Discharge

Company Code: 0000130104-2012
Control Point Id: 0800
Sample Date:
Regulation: MISA COMPLIANCE
Value: 68212.3
Unit Of Measure: M3/D
Control Point Name: PLANT - O.T.C.W.
Parameter Name: FLOW

Result Structure: MISA MONTHLY REPORTING
Param Reported As: NOT APPL
Frequency: MONTHLY
Sector: PETROLEUM REFINERIES
Component Type: MAXIMUM

MISA Industrial Wastewater Discharge

Company Code: 0000130104-2012
Control Point Id: 0800
Sample Date:
Regulation: MISA COMPLIANCE
Value: 63344.8
Unit Of Measure: M3/D
Control Point Name: PLANT - O.T.C.W.
Parameter Name: FLOW

Result Structure: MISA MONTHLY REPORTING
Param Reported As: NOT APPL
Frequency: MONTHLY
Sector: PETROLEUM REFINERIES
Component Type: AVERAGE

MISA Industrial Wastewater Discharge

Company Code: 0000130104-2012
Control Point Id: 0800
Sample Date:
Regulation: MISA COMPLIANCE
Value: 67308.3
Unit Of Measure: M3/D
Control Point Name: PLANT - O.T.C.W.
Parameter Name: FLOW

Result Structure: MISA MONTHLY REPORTING
Param Reported As: NOT APPL
Frequency: MONTHLY
Sector: PETROLEUM REFINERIES
Component Type: MINIMUM

MISA Industrial Wastewater Discharge

Company Code: 0000130104-2012
Control Point Id: 0800
Sample Date:
Regulation: MISA COMPLIANCE
Value: 0.06927
Unit Of Measure: KG/D
Control Point Name: PLANT - O.T.C.W.
Parameter Name: PHENOLICS, UNFILTERED REACTIVE

Result Structure: MISA MONTHLY REPORTING
Param Reported As: PHENOL
Frequency: MONTHLY
Sector: PETROLEUM REFINERIES
Component Type: MAXIMUM

MISA Industrial Wastewater Discharge

Company Code: 0000130104-2012
Control Point Id: 0800
Sample Date:
Regulation: MISA COMPLIANCE
Value: 0.068217
Unit Of Measure: KG/D
Control Point Name: PLANT - O.T.C.W.
Parameter Name: PHENOLICS, UNFILTERED REACTIVE

Result Structure: MISA MONTHLY REPORTING
Param Reported As: PHENOL
Frequency: MONTHLY
Sector: PETROLEUM REFINERIES
Component Type: AVERAGE

MISA Industrial Wastewater Discharge

Company Code: 0000130104-2012
Control Point Id: 0700
Sample Date:
Regulation: MISA COMPLIANCE
Value: 50.022
Unit Of Measure: KG/D
Control Point Name: PLANT - PROCESS EFFLUENT
Parameter Name: RESIDUE,PART LOSS ON IGNIT.

Result Structure: MISA MONTHLY REPORTING
Param Reported As: NOT APPL
Frequency: MONTHLY
Sector: PETROLEUM REFINERIES
Component Type: MAXIMUM

MISA Industrial Wastewater Discharge

Company Code: 0000130104-2012
Control Point Id: 0700
Sample Date:
Regulation: MISA COMPLIANCE
Value: 8.337
Unit Of Measure: KG/D
Control Point Name: PLANT - PROCESS EFFLUENT
Parameter Name: SOLVENT EXTRACTABLES

Result Structure: MISA MONTHLY REPORTING
Param Reported As: NOT APPL
Frequency: MONTHLY
Sector: PETROLEUM REFINERIES
Component Type: MAXIMUM

MISA Industrial Wastewater Discharge

Company Code: 0000130104-2012

Result Structure: MISA MONTHLY REPORTING

Control Point Id: 0700
Sample Date:
Regulation: MISA COMPLIANCE
Value: 21.815
Unit Of Measure: KG/D
Control Point Name: PLANT - PROCESS EFFLUENT
Parameter Name: CARBON, DISSOLVED ORGANIC

Param Reported As: AS C
Frequency: MONTHLY
Sector: PETROLEUM REFINERIES
Component Type: MINIMUM

MISA Industrial Wastewater Discharge

Company Code: 0000130104-2012
Control Point Id: 0800
Sample Date:
Regulation: MISA COMPLIANCE
Value: 0.067208
Unit Of Measure: KG/D
Control Point Name: PLANT - O.T.C.W.
Parameter Name: PHENOLICS, UNFILTERED REACTIVE

Result Structure: MISA MONTHLY REPORTING
Param Reported As: PHENOL
Frequency: MONTHLY
Sector: PETROLEUM REFINERIES
Component Type: AVERAGE

MISA Industrial Wastewater Discharge

Company Code: 0000130104-2012
Control Point Id: 0700
Sample Date:
Regulation: MISA COMPLIANCE
Value: 7.6544
Unit Of Measure: KG/D
Control Point Name: PLANT - PROCESS EFFLUENT
Parameter Name: RESIDUE,PART LOSS ON IGNIT.

Result Structure: MISA MONTHLY REPORTING
Param Reported As: NOT APPL
Frequency: MONTHLY
Sector: PETROLEUM REFINERIES
Component Type: AVERAGE

MISA Industrial Wastewater Discharge

Company Code: 0000130104-2012
Control Point Id: 0800
Sample Date:
Regulation: MISA COMPLIANCE
Value: 0.012669
Unit Of Measure: KG/D
Control Point Name: PLANT - O.T.C.W.
Parameter Name: TOLUENE C7H8

Result Structure: MISA MONTHLY REPORTING
Param Reported As: NOT APPL
Frequency: MONTHLY
Sector: PETROLEUM REFINERIES
Component Type: AVERAGE

MISA Industrial Wastewater Discharge

Company Code: 0000130104-2012
Control Point Id: 0700
Sample Date:
Regulation: MISA COMPLIANCE
Value: 35.849
Unit Of Measure: KG/D
Control Point Name: PLANT - PROCESS EFFLUENT
Parameter Name: CARBON, DISSOLVED ORGANIC

Result Structure: MISA MONTHLY REPORTING
Param Reported As: AS C
Frequency: MONTHLY
Sector: PETROLEUM REFINERIES
Component Type: MAXIMUM

MISA Industrial Wastewater Discharge

Company Code: 0000130104-2012
Control Point Id: 0700
Sample Date:
Regulation: MISA COMPLIANCE
Value: 4922
Unit Of Measure: M3/D

Result Structure: MISA MONTHLY REPORTING
Param Reported As: NOT APPL
Frequency: MONTHLY
Sector: PETROLEUM REFINERIES
Component Type: MINIMUM

Control Point Name: PLANT - PROCESS EFFLUENT
Parameter Name: FLOW

MISA Industrial Wastewater Discharge

Company Code:	0000130104-2012	Result Structure:	MISA MONTHLY REPORTING
Control Point Id:	0700	Param Reported As:	PHENOL
Sample Date:		Frequency:	MONTHLY
Regulation:	MISA COMPLIANCE	Sector:	PETROLEUM REFINERIES
Value:	0.004922	Component Type:	MINIMUM
Unit Of Measure:	KG/D		
Control Point Name:	PLANT - PROCESS EFFLUENT		
Parameter Name:	PHENOLICS, UNFILTERED REACTIVE		

MISA Industrial Wastewater Discharge

Company Code:	0000130104-2012	Result Structure:	MISA MONTHLY REPORTING
Control Point Id:	0700	Param Reported As:	AS H2S
Sample Date:		Frequency:	MONTHLY
Regulation:	MISA COMPLIANCE	Sector:	PETROLEUM REFINERIES
Value:	0.060403	Component Type:	MAXIMUM
Unit Of Measure:	KG/D		
Control Point Name:	PLANT - PROCESS EFFLUENT		
Parameter Name:	SULPHIDE, UNFILTERED REACTIVE		

MISA Industrial Wastewater Discharge

Company Code:	0000130104-2012	Result Structure:	MISA MONTHLY REPORTING
Control Point Id:	0800	Param Reported As:	NOT APPL
Sample Date:		Frequency:	MONTHLY
Regulation:	MISA COMPLIANCE	Sector:	PETROLEUM REFINERIES
Value:	38396	Component Type:	MAXIMUM
Unit Of Measure:	M3/D		
Control Point Name:	PLANT - O.T.C.W.		
Parameter Name:	FLOW		

MISA Industrial Wastewater Discharge

Company Code:	0000130104-2012	Result Structure:	MISA MONTHLY REPORTING
Control Point Id:	0700	Param Reported As:	AS P
Sample Date:		Frequency:	MONTHLY
Regulation:	MISA COMPLIANCE	Sector:	PETROLEUM REFINERIES
Value:	1.3324	Component Type:	MAXIMUM
Unit Of Measure:	KG/D		
Control Point Name:	PLANT - PROCESS EFFLUENT		
Parameter Name:	PHOSPHORUS, UNFILTERED TOTAL		

MISA Industrial Wastewater Discharge

Company Code:	0000130104-2012	Result Structure:	MISA MONTHLY REPORTING
Control Point Id:	0800	Param Reported As:	NOT APPL
Sample Date:		Frequency:	MONTHLY
Regulation:	MISA COMPLIANCE	Sector:	PETROLEUM REFINERIES
Value:	0.013604	Component Type:	MAXIMUM
Unit Of Measure:	KG/D		
Control Point Name:	PLANT - O.T.C.W.		
Parameter Name:	BENZENE C6H6		

MISA Industrial Wastewater

Discharge

Company Code: 0000130104-2012
Control Point Id: 0700
Sample Date:
Regulation: MISA COMPLIANCE
Value: 7.3652
Unit Of Measure: KG/D
Control Point Name: PLANT - PROCESS EFFLUENT
Parameter Name: RESIDUE,PART LOSS ON IGNIT.

Result Structure: MISA MONTHLY REPORTING
Param Reported As: NOT APPL
Frequency: MONTHLY
Sector: PETROLEUM REFINERIES
Component Type: AVERAGE

MISA Industrial Wastewater Discharge

Company Code: 0000130104-2012
Control Point Id: 0700
Sample Date:
Regulation: MISA COMPLIANCE
Value: 31.916
Unit Of Measure: KG/D
Control Point Name: PLANT - PROCESS EFFLUENT
Parameter Name: CARBON, DISSOLVED ORGANIC

Result Structure: MISA MONTHLY REPORTING
Param Reported As: AS C
Frequency: MONTHLY
Sector: PETROLEUM REFINERIES
Component Type: MAXIMUM

MISA Industrial Wastewater Discharge

Company Code: 0000130104-2012
Control Point Id: 0700
Sample Date:
Regulation: MISA COMPLIANCE
Value: 5454
Unit Of Measure: M3/D
Control Point Name: PLANT - PROCESS EFFLUENT
Parameter Name: FLOW

Result Structure: MISA MONTHLY REPORTING
Param Reported As: NOT APPL
Frequency: MONTHLY
Sector: PETROLEUM REFINERIES
Component Type: MINIMUM

MISA Industrial Wastewater Discharge

Company Code: 0000130104-2012
Control Point Id: 0700
Sample Date:
Regulation: MISA COMPLIANCE
Value: 9688
Unit Of Measure: M3/D
Control Point Name: PLANT - PROCESS EFFLUENT
Parameter Name: FLOW

Result Structure: MISA MONTHLY REPORTING
Param Reported As: NOT APPL
Frequency: MONTHLY
Sector: PETROLEUM REFINERIES
Component Type: MAXIMUM

MISA Industrial Wastewater Discharge

Company Code: 0000130104-2012
Control Point Id: 0700
Sample Date:
Regulation: MISA COMPLIANCE
Value: 1.3836
Unit Of Measure: KG/D
Control Point Name: PLANT - PROCESS EFFLUENT
Parameter Name: PHOSPHORUS,UNFILTERED TOTAL

Result Structure: MISA MONTHLY REPORTING
Param Reported As: AS P
Frequency: MONTHLY
Sector: PETROLEUM REFINERIES
Component Type: MAXIMUM

MISA Industrial Wastewater Discharge

Company Code: 0000130104-2012
Control Point Id: 0700
Sample Date:

Result Structure: MISA MONTHLY REPORTING
Param Reported As: AS P
Frequency: MONTHLY

Regulation:	MISA COMPLIANCE	Sector:	PETROLEUM REFINERIES
Value:	0.79225	Component Type:	MINIMUM
Unit Of Measure:	KG/D		
Control Point Name:	PLANT - PROCESS EFFLUENT		
Parameter Name:	PHOSPHORUS,UNFILTERED TOTAL		

MISA Industrial Wastewater Discharge

Company Code:	0000130104-2012	Result Structure:	MISA MONTHLY REPORTING
Control Point Id:	0700	Param Reported As:	NOT APPL
Sample Date:		Frequency:	MONTHLY
Regulation:	MISA COMPLIANCE	Sector:	PETROLEUM REFINERIES
Value:	8.2992	Component Type:	AVERAGE
Unit Of Measure:	KG/D		
Control Point Name:	PLANT - PROCESS EFFLUENT		
Parameter Name:	RESIDUE,PART LOSS ON IGNIT.		

MISA Industrial Wastewater Discharge

Company Code:	0000130104-2012	Result Structure:	MISA MONTHLY REPORTING
Control Point Id:	0700	Param Reported As:	AS H2S
Sample Date:		Frequency:	MONTHLY
Regulation:	MISA COMPLIANCE	Sector:	PETROLEUM REFINERIES
Value:	0.035315	Component Type:	MINIMUM
Unit Of Measure:	KG/D		
Control Point Name:	PLANT - PROCESS EFFLUENT		
Parameter Name:	SULPHIDE, UNFILTERED REACTIVE		

MISA Industrial Wastewater Discharge

Company Code:	0000130104-2012	Result Structure:	MISA MONTHLY REPORTING
Control Point Id:	0800	Param Reported As:	PHENOL
Sample Date:		Frequency:	MONTHLY
Regulation:	MISA COMPLIANCE	Sector:	PETROLEUM REFINERIES
Value:	0.071241	Component Type:	MINIMUM
Unit Of Measure:	KG/D		
Control Point Name:	PLANT - O.T.C.W.		
Parameter Name:	PHENOLICS, UNFILTERED REACTIVE		

MISA Industrial Wastewater Discharge

Company Code:	0000130104-2012	Result Structure:	MISA MONTHLY REPORTING
Control Point Id:	0800	Param Reported As:	AS H2S
Sample Date:		Frequency:	MONTHLY
Regulation:	MISA COMPLIANCE	Sector:	PETROLEUM REFINERIES
Value:	0.12864	Component Type:	AVERAGE
Unit Of Measure:	KG/D		
Control Point Name:	PLANT - O.T.C.W.		
Parameter Name:	SULPHIDE, UNFILTERED REACTIVE		

MISA Industrial Wastewater Discharge

Company Code:	0000130104-2012	Result Structure:	MISA MONTHLY REPORTING
Control Point Id:	0800	Param Reported As:	NOT APPL
Sample Date:		Frequency:	MONTHLY
Regulation:	MISA COMPLIANCE	Sector:	PETROLEUM REFINERIES
Value:	75045.1	Component Type:	MAXIMUM
Unit Of Measure:	M3/D		
Control Point Name:	PLANT - O.T.C.W.		
Parameter Name:	FLOW		

MISA Industrial Wastewater Discharge

Company Code: 0000130104-2012
Control Point Id: 0700
Sample Date:
Regulation: MISA COMPLIANCE
Value: 11817
Unit Of Measure: M3/D
Control Point Name: PLANT - PROCESS EFFLUENT
Parameter Name: FLOW

Result Structure: MISA MONTHLY REPORTING
Param Reported As: NOT APPL
Frequency: MONTHLY
Sector: PETROLEUM REFINERIES
Component Type: MAXIMUM

MISA Industrial Wastewater Discharge

Company Code: 0000130104-2012
Control Point Id: 0700
Sample Date:
Regulation: MISA COMPLIANCE
Value: 0.89547
Unit Of Measure: KG/D
Control Point Name: PLANT - PROCESS EFFLUENT
Parameter Name: PHOSPHORUS,UNFILTERED TOTAL

Result Structure: MISA MONTHLY REPORTING
Param Reported As: AS P
Frequency: MONTHLY
Sector: PETROLEUM REFINERIES
Component Type: MAXIMUM

MISA Industrial Wastewater Discharge

Company Code: 0000130104-2012
Control Point Id: 0700
Sample Date:
Regulation: MISA COMPLIANCE
Value: 0.68627
Unit Of Measure: KG/D
Control Point Name: PLANT - PROCESS EFFLUENT
Parameter Name: PHOSPHORUS,UNFILTERED TOTAL

Result Structure: MISA MONTHLY REPORTING
Param Reported As: AS P
Frequency: MONTHLY
Sector: PETROLEUM REFINERIES
Component Type: AVERAGE

MISA Industrial Wastewater Discharge

Company Code: 0000130104-2012
Control Point Id: 0800
Sample Date:
Regulation: MISA COMPLIANCE
Value: 0.014248
Unit Of Measure: KG/D
Control Point Name: PLANT - O.T.C.W.
Parameter Name: TOLUENE C7H8

Result Structure: MISA MONTHLY REPORTING
Param Reported As: NOT APPL
Frequency: MONTHLY
Sector: PETROLEUM REFINERIES
Component Type: MINIMUM

MISA Industrial Wastewater Discharge

Company Code: 0000130104-2012
Control Point Id: 0700
Sample Date:
Regulation: MISA COMPLIANCE
Value: 4442
Unit Of Measure: M3/D
Control Point Name: PLANT - PROCESS EFFLUENT
Parameter Name: FLOW

Result Structure: MISA MONTHLY REPORTING
Param Reported As: NOT APPL
Frequency: MONTHLY
Sector: PETROLEUM REFINERIES
Component Type: MINIMUM

MISA Industrial Wastewater Discharge

Company Code: 0000130104-2012
Control Point Id: 0700
Sample Date:
Regulation: MISA COMPLIANCE
Value: 1.2245
Unit Of Measure: KG/D
Control Point Name: PLANT - PROCESS EFFLUENT
Parameter Name: PHOSPHORUS,UNFILTERED TOTAL

Result Structure: MISA MONTHLY REPORTING
Param Reported As: AS P
Frequency: MONTHLY
Sector: PETROLEUM REFINERIES
Component Type: MAXIMUM

MISA Industrial Wastewater
Discharge

Company Code: 0000130104-2012
Control Point Id: 0700
Sample Date:
Regulation: MISA COMPLIANCE
Value: 9.139
Unit Of Measure: KG/D
Control Point Name: PLANT - PROCESS EFFLUENT
Parameter Name: RESIDUE,PART LOSS ON IGNIT.

Result Structure: MISA MONTHLY REPORTING
Param Reported As: NOT APPL
Frequency: MONTHLY
Sector: PETROLEUM REFINERIES
Component Type: MAXIMUM

MISA Industrial Wastewater
Discharge

Company Code: 0000130104-2012
Control Point Id: 0800
Sample Date:
Regulation: MISA COMPLIANCE
Value: 0.045966
Unit Of Measure: KG/D
Control Point Name: PLANT - O.T.C.W.
Parameter Name: BENZENE C6H6

Result Structure: MISA MONTHLY REPORTING
Param Reported As: NOT APPL
Frequency: MONTHLY
Sector: PETROLEUM REFINERIES
Component Type: MAXIMUM

MISA Industrial Wastewater
Discharge

Company Code: 0000130104-2012
Control Point Id: 0800
Sample Date:
Regulation: MISA COMPLIANCE
Value: 0.015296
Unit Of Measure: KG/D
Control Point Name: PLANT - O.T.C.W.
Parameter Name: BENZENE C6H6

Result Structure: MISA MONTHLY REPORTING
Param Reported As: NOT APPL
Frequency: MONTHLY
Sector: PETROLEUM REFINERIES
Component Type: MINIMUM

MISA Industrial Wastewater
Discharge

Company Code: 0000130104-2012
Control Point Id: 0800
Sample Date:
Regulation: MISA COMPLIANCE
Value: 75434.9
Unit Of Measure: M3/D
Control Point Name: PLANT - O.T.C.W.
Parameter Name: FLOW

Result Structure: MISA MONTHLY REPORTING
Param Reported As: NOT APPL
Frequency: MONTHLY
Sector: PETROLEUM REFINERIES
Component Type: MINIMUM

MISA Industrial Wastewater
Discharge

Company Code: 0000130104-2012
Control Point Id: 0800
Sample Date:
Regulation: MISA COMPLIANCE
Value: 0.086075

Result Structure: MISA MONTHLY REPORTING
Param Reported As: PHENOL
Frequency: MONTHLY
Sector: PETROLEUM REFINERIES
Component Type: MAXIMUM

Unit Of Measure: KG/D
Control Point Name: PLANT - O.T.C.W.
Parameter Name: PHENOLICS, UNFILTERED REACTIVE

MISA Industrial Wastewater
Discharge

Company Code:	0000130104-2012	Result Structure:	MISA MONTHLY REPORTING
Control Point Id:	0800	Param Reported As:	AS H2S
Sample Date:		Frequency:	MONTHLY
Regulation:	MISA COMPLIANCE	Sector:	PETROLEUM REFINERIES
Value:	0.52805	Component Type:	MINIMUM
Unit Of Measure:	KG/D		
Control Point Name:	PLANT - O.T.C.W.		
Parameter Name:	SULPHIDE, UNFILTERED REACTIVE		

MISA Industrial Wastewater
Discharge

Company Code:	0000130104-2012	Result Structure:	MISA MONTHLY REPORTING
Control Point Id:	0800	Param Reported As:	AS H2S
Sample Date:		Frequency:	MONTHLY
Regulation:	MISA COMPLIANCE	Sector:	PETROLEUM REFINERIES
Value:	0.55607	Component Type:	AVERAGE
Unit Of Measure:	KG/D		
Control Point Name:	PLANT - O.T.C.W.		
Parameter Name:	SULPHIDE, UNFILTERED REACTIVE		

MISA Industrial Wastewater
Discharge

Company Code:	0000130104-2012	Result Structure:	MISA MONTHLY REPORTING
Control Point Id:	0700	Param Reported As:	NOT APPL
Sample Date:		Frequency:	MONTHLY
Regulation:	MISA COMPLIANCE	Sector:	PETROLEUM REFINERIES
Value:	19.074	Component Type:	MAXIMUM
Unit Of Measure:	KG/D		
Control Point Name:	PLANT - PROCESS EFFLUENT		
Parameter Name:	RESIDUE, PART LOSS ON IGNIT.		

MISA Industrial Wastewater
Discharge

Company Code:	0000130104-2012	Result Structure:	MISA MONTHLY REPORTING
Control Point Id:	0800	Param Reported As:	NOT APPL
Sample Date:		Frequency:	MONTHLY
Regulation:	MISA COMPLIANCE	Sector:	PETROLEUM REFINERIES
Value:	5	Component Type:	NUM. IN AVERAGE
Unit Of Measure:			
Control Point Name:	PLANT - O.T.C.W.		
Parameter Name:	BENZENE C6H6		

MISA Industrial Wastewater
Discharge

Company Code:	0000130104-2012	Result Structure:	MISA MONTHLY REPORTING
Control Point Id:	0800	Param Reported As:	NOT APPL
Sample Date:		Frequency:	MONTHLY
Regulation:	MISA COMPLIANCE	Sector:	PETROLEUM REFINERIES
Value:	0.014007	Component Type:	MAXIMUM
Unit Of Measure:	KG/D		
Control Point Name:	PLANT - O.T.C.W.		
Parameter Name:	BENZENE C6H6		

MISA Industrial Wastewater Discharge

Company Code: 0000130104-2012
Control Point Id: 0800
Sample Date:
Regulation: MISA COMPLIANCE
Value: 65157
Unit Of Measure: M3/D
Control Point Name: PLANT - O.T.C.W.
Parameter Name: FLOW

Result Structure: MISA MONTHLY REPORTING
Param Reported As: NOT APPL
Frequency: MONTHLY
Sector: PETROLEUM REFINERIES
Component Type: AVERAGE

MISA Industrial Wastewater Discharge

Company Code: 0000130104-2012
Control Point Id: 0800
Sample Date:
Regulation: MISA COMPLIANCE
Value: 0.065157
Unit Of Measure: KG/D
Control Point Name: PLANT - O.T.C.W.
Parameter Name: PHENOLICS, UNFILTERED REACTIVE

Result Structure: MISA MONTHLY REPORTING
Param Reported As: PHENOL
Frequency: MONTHLY
Sector: PETROLEUM REFINERIES
Component Type: AVERAGE

MISA Industrial Wastewater Discharge

Company Code: 0000130104-2012
Control Point Id: 0800
Sample Date:
Regulation: MISA COMPLIANCE
Value: 0.4561
Unit Of Measure: KG/D
Control Point Name: PLANT - O.T.C.W.
Parameter Name: SULPHIDE, UNFILTERED REACTIVE

Result Structure: MISA MONTHLY REPORTING
Param Reported As: AS H2S
Frequency: MONTHLY
Sector: PETROLEUM REFINERIES
Component Type: AVERAGE

MISA Industrial Wastewater Discharge

Company Code: 0000130104-2012
Control Point Id: 0800
Sample Date:
Regulation: MISA COMPLIANCE
Value: 0.079186
Unit Of Measure: KG/D
Control Point Name: PLANT - O.T.C.W.
Parameter Name: TOLUENE C7H8

Result Structure: MISA MONTHLY REPORTING
Param Reported As: NOT APPL
Frequency: MONTHLY
Sector: PETROLEUM REFINERIES
Component Type: MAXIMUM

MISA Industrial Wastewater Discharge

Company Code: 0000130104-2012
Control Point Id: 0700
Sample Date:
Regulation: MISA COMPLIANCE
Value: 0
Unit Of Measure: KG/D
Control Point Name: PLANT - PROCESS EFFLUENT
Parameter Name: AMMONIUM+AMMONIA, TOTAL FILTER.REAC

Result Structure: MISA MONTHLY REPORTING
Param Reported As: AS N
Frequency: MONTHLY
Sector: PETROLEUM REFINERIES
Component Type: AVERAGE

MISA Industrial Wastewater Discharge

Company Code: 0000130104-2012
Control Point Id: 0700

Result Structure: MISA MONTHLY REPORTING
Param Reported As: NOT APPL

Sample Date:
Regulation: MISA COMPLIANCE
Value: 5.2263
Unit Of Measure: KG/D
Control Point Name: PLANT - PROCESS EFFLUENT
Parameter Name: SOLVENT EXTRACTABLES

Frequency: MONTHLY
Sector: PETROLEUM REFINERIES
Component Type: AVERAGE

MISA Industrial Wastewater Discharge

Company Code: 0000130104-2012
Control Point Id: 0700
Sample Date:
Regulation: MISA COMPLIANCE
Value: 0.041496
Unit Of Measure: KG/D
Control Point Name: PLANT - PROCESS EFFLUENT
Parameter Name: SULPHIDE, UNFILTERED REACTIVE

Result Structure: MISA MONTHLY REPORTING
Param Reported As: AS H2S
Frequency: MONTHLY
Sector: PETROLEUM REFINERIES
Component Type: MINIMUM

MISA Industrial Wastewater Discharge

Company Code: 0000130104-2012
Control Point Id: 0700
Sample Date:
Regulation: MISA COMPLIANCE
Value: 0.058359
Unit Of Measure: KG/D
Control Point Name: PLANT - PROCESS EFFLUENT
Parameter Name: SULPHIDE, UNFILTERED REACTIVE

Result Structure: MISA MONTHLY REPORTING
Param Reported As: AS H2S
Frequency: MONTHLY
Sector: PETROLEUM REFINERIES
Component Type: MAXIMUM

MISA Industrial Wastewater Discharge

Company Code: 0000130104-2012
Control Point Id: 0800
Sample Date:
Regulation: MISA COMPLIANCE
Value: 0.01373
Unit Of Measure: KG/D
Control Point Name: PLANT - O.T.C.W.
Parameter Name: BENZENE C6H6

Result Structure: MISA MONTHLY REPORTING
Param Reported As: NOT APPL
Frequency: MONTHLY
Sector: PETROLEUM REFINERIES
Component Type: AVERAGE

MISA Industrial Wastewater Discharge

Company Code: 0000130104-2012
Control Point Id: 0800
Sample Date:
Regulation: MISA COMPLIANCE
Value: 56890.1
Unit Of Measure: M3/D
Control Point Name: PLANT - O.T.C.W.
Parameter Name: FLOW

Result Structure: MISA MONTHLY REPORTING
Param Reported As: NOT APPL
Frequency: MONTHLY
Sector: PETROLEUM REFINERIES
Component Type: MINIMUM

MISA Industrial Wastewater Discharge

Company Code: 0000130104-2012
Control Point Id: 0800
Sample Date:
Regulation: MISA COMPLIANCE
Value: 0.011378
Unit Of Measure: KG/D
Control Point Name: PLANT - O.T.C.W.

Result Structure: MISA MONTHLY REPORTING
Param Reported As: NOT APPL
Frequency: MONTHLY
Sector: PETROLEUM REFINERIES
Component Type: MINIMUM

Parameter Name: TOLUENE C7H8

MISA Industrial Wastewater Discharge

Company Code:	0000130104-2012	Result Structure:	MISA MONTHLY REPORTING
Control Point Id:	0800	Param Reported As:	NOT APPL
Sample Date:		Frequency:	MONTHLY
Regulation:	MISA COMPLIANCE	Sector:	PETROLEUM REFINERIES
Value:	0.0063776	Component Type:	MINIMUM
Unit Of Measure:	KG/D		
Control Point Name:	PLANT - O.T.C.W.		
Parameter Name:	BENZENE C6H6		

MISA Industrial Wastewater Discharge

Company Code:	0000130104-2012	Result Structure:	MISA MONTHLY REPORTING
Control Point Id:	0800	Param Reported As:	NOT APPL
Sample Date:		Frequency:	MONTHLY
Regulation:	MISA COMPLIANCE	Sector:	PETROLEUM REFINERIES
Value:	66449.2	Component Type:	AVERAGE
Unit Of Measure:	M3/D		
Control Point Name:	PLANT - O.T.C.W.		
Parameter Name:	FLOW		

MISA Industrial Wastewater Discharge

Company Code:	0000130104-2012	Result Structure:	MISA MONTHLY REPORTING
Control Point Id:	0800	Param Reported As:	PHENOL
Sample Date:		Frequency:	MONTHLY
Regulation:	MISA COMPLIANCE	Sector:	PETROLEUM REFINERIES
Value:	0.066362	Component Type:	MINIMUM
Unit Of Measure:	KG/D		
Control Point Name:	PLANT - O.T.C.W.		
Parameter Name:	PHENOLICS, UNFILTERED REACTIVE		

MISA Industrial Wastewater Discharge

Company Code:	0000130104-2012	Result Structure:	MISA MONTHLY REPORTING
Control Point Id:	0800	Param Reported As:	AS H2S
Sample Date:		Frequency:	MONTHLY
Regulation:	MISA COMPLIANCE	Sector:	PETROLEUM REFINERIES
Value:	0.47528	Component Type:	AVERAGE
Unit Of Measure:	KG/D		
Control Point Name:	PLANT - O.T.C.W.		
Parameter Name:	SULPHIDE, UNFILTERED REACTIVE		

MISA Industrial Wastewater Discharge

Company Code:	0000130104-2012	Result Structure:	MISA MONTHLY REPORTING
Control Point Id:	0800	Param Reported As:	NOT APPL
Sample Date:		Frequency:	MONTHLY
Regulation:	MISA COMPLIANCE	Sector:	PETROLEUM REFINERIES
Value:	0.013272	Component Type:	MINIMUM
Unit Of Measure:	KG/D		
Control Point Name:	PLANT - O.T.C.W.		
Parameter Name:	TOLUENE C7H8		

MISA Industrial Wastewater Discharge

Company Code: 0000130104-2012
Control Point Id: 0700
Sample Date:
Regulation: MISA COMPLIANCE
Value: 28
Unit Of Measure:
Control Point Name: PLANT - PROCESS EFFLUENT
Parameter Name: FLOW

Result Structure: MISA MONTHLY REPORTING
Param Reported As: NOT APPL
Frequency: MONTHLY
Sector: PETROLEUM REFINERIES
Component Type: NUM. IN AVERAGE

MISA Industrial Wastewater Discharge

Company Code: 0000130104-2012
Control Point Id: 0700
Sample Date:
Regulation: MISA COMPLIANCE
Value: 15.803
Unit Of Measure: KG/D
Control Point Name: PLANT - PROCESS EFFLUENT
Parameter Name: CARBON, DISSOLVED ORGANIC

Result Structure: MISA MONTHLY REPORTING
Param Reported As: AS C
Frequency: MONTHLY
Sector: PETROLEUM REFINERIES
Component Type: MINIMUM

MISA Industrial Wastewater Discharge

Company Code: 0000130104-2012
Control Point Id: 0800
Sample Date:
Regulation: MISA COMPLIANCE
Value: 0.013214
Unit Of Measure: KG/D
Control Point Name: PLANT - O.T.C.W.
Parameter Name: BENZENE C6H6

Result Structure: MISA MONTHLY REPORTING
Param Reported As: NOT APPL
Frequency: MONTHLY
Sector: PETROLEUM REFINERIES
Component Type: MINIMUM

MISA Industrial Wastewater Discharge

Company Code: 0000130104-2012
Control Point Id: 0800
Sample Date:
Regulation: MISA COMPLIANCE
Value: 0.066069
Unit Of Measure: KG/D
Control Point Name: PLANT - O.T.C.W.
Parameter Name: PHENOLICS, UNFILTERED REACTIVE

Result Structure: MISA MONTHLY REPORTING
Param Reported As: PHENOL
Frequency: MONTHLY
Sector: PETROLEUM REFINERIES
Component Type: MINIMUM

MISA Industrial Wastewater Discharge

Company Code: 0000130104-2012
Control Point Id: 0700
Sample Date:
Regulation: MISA COMPLIANCE
Value: 7463
Unit Of Measure: M3/D
Control Point Name: PLANT - PROCESS EFFLUENT
Parameter Name: FLOW

Result Structure: MISA MONTHLY REPORTING
Param Reported As: NOT APPL
Frequency: MONTHLY
Sector: PETROLEUM REFINERIES
Component Type: AVERAGE

MISA Industrial Wastewater Discharge

Company Code: 0000130104-2012
Control Point Id: 0700
Sample Date:
Regulation: MISA COMPLIANCE

Result Structure: MISA MONTHLY REPORTING
Param Reported As: PHENOL
Frequency: MONTHLY
Sector: PETROLEUM REFINERIES

Value: 0.000667 **Component Type:** MINIMUM
Unit Of Measure: KG/D
Control Point Name: PLANT - PROCESS EFFLUENT
Parameter Name: PHENOLICS, UNFILTERED REACTIVE

MISA Industrial Wastewater Discharge

Company Code: 0000130104-2012 **Result Structure:** MISA MONTHLY REPORTING
Control Point Id: 0700 **Param Reported As:** AS P
Sample Date: **Frequency:** MONTHLY
Regulation: MISA COMPLIANCE **Sector:** PETROLEUM REFINERIES
Value: 4 **Component Type:** NUM. IN AVERAGE
Unit Of Measure:
Control Point Name: PLANT - PROCESS EFFLUENT
Parameter Name: PHOSPHORUS, UNFILTERED TOTAL

MISA Industrial Wastewater Discharge

Company Code: 0000130104-2012 **Result Structure:** MISA MONTHLY REPORTING
Control Point Id: 0700 **Param Reported As:** NOT APPL
Sample Date: **Frequency:** MONTHLY
Regulation: MISA COMPLIANCE **Sector:** PETROLEUM REFINERIES
Value: 8.948 **Component Type:** MINIMUM
Unit Of Measure: KG/D
Control Point Name: PLANT - PROCESS EFFLUENT
Parameter Name: RESIDUE, PARTICULATE

MISA Industrial Wastewater Discharge

Company Code: 0000130104-2012 **Result Structure:** MISA MONTHLY REPORTING
Control Point Id: 0700 **Param Reported As:** NOT APPL
Sample Date: **Frequency:** MONTHLY
Regulation: MISA COMPLIANCE **Sector:** PETROLEUM REFINERIES
Value: 10.282 **Component Type:** MAXIMUM
Unit Of Measure: KG/D
Control Point Name: PLANT - PROCESS EFFLUENT
Parameter Name: RESIDUE, PART LOSS ON IGNIT.

MISA Industrial Wastewater Discharge

Company Code: 0000130104-2012 **Result Structure:** MISA MONTHLY REPORTING
Control Point Id: 0700 **Param Reported As:** AS H2S
Sample Date: **Frequency:** MONTHLY
Regulation: MISA COMPLIANCE **Sector:** PETROLEUM REFINERIES
Value: 0.06959 **Component Type:** AVERAGE
Unit Of Measure: KG/D
Control Point Name: PLANT - PROCESS EFFLUENT
Parameter Name: SULPHIDE, UNFILTERED REACTIVE

MISA Industrial Wastewater Discharge

Company Code: 0000130104-2012 **Result Structure:** MISA MONTHLY REPORTING
Control Point Id: 0700 **Param Reported As:** AS H2S
Sample Date: **Frequency:** MONTHLY
Regulation: MISA COMPLIANCE **Sector:** PETROLEUM REFINERIES
Value: 0.03178 **Component Type:** MINIMUM
Unit Of Measure: KG/D
Control Point Name: PLANT - PROCESS EFFLUENT
Parameter Name: SULPHIDE, UNFILTERED REACTIVE

MISA Industrial Wastewater Discharge

Company Code: 0000130104-2012
Control Point Id: 0700
Sample Date:
Regulation: MISA COMPLIANCE
Value: 0.04843
Unit Of Measure: KG/D
Control Point Name: PLANT - PROCESS EFFLUENT
Parameter Name: SULPHIDE, UNFILTERED REACTIVE

Result Structure: MISA MONTHLY REPORTING
Param Reported As: AS H2S
Frequency: MONTHLY
Sector: PETROLEUM REFINERIES
Component Type: AVERAGE

MISA Industrial Wastewater Discharge

Company Code: 0000130104-2012
Control Point Id: 0800
Sample Date:
Regulation: MISA COMPLIANCE
Value: 0.011276
Unit Of Measure: KG/D
Control Point Name: PLANT - O.T.C.W.
Parameter Name: BENZENE C6H6

Result Structure: MISA MONTHLY REPORTING
Param Reported As: NOT APPL
Frequency: MONTHLY
Sector: PETROLEUM REFINERIES
Component Type: MINIMUM

MISA Industrial Wastewater Discharge

Company Code: 0000130104-2012
Control Point Id: 0800
Sample Date:
Regulation: MISA COMPLIANCE
Value: 0.011276
Unit Of Measure: KG/D
Control Point Name: PLANT - O.T.C.W.
Parameter Name: TOLUENE C7H8

Result Structure: MISA MONTHLY REPORTING
Param Reported As: NOT APPL
Frequency: MONTHLY
Sector: PETROLEUM REFINERIES
Component Type: MINIMUM

MISA Industrial Wastewater Discharge

Company Code: 0000130104-2012
Control Point Id: 0700
Sample Date:
Regulation: MISA COMPLIANCE
Value: 0.005594
Unit Of Measure: KG/D
Control Point Name: PLANT - PROCESS EFFLUENT
Parameter Name: PHENOLICS, UNFILTERED REACTIVE

Result Structure: MISA MONTHLY REPORTING
Param Reported As: PHENOL
Frequency: MONTHLY
Sector: PETROLEUM REFINERIES
Component Type: MINIMUM

MISA Industrial Wastewater Discharge

Company Code: 0000130104-2012
Control Point Id: 0700
Sample Date:
Regulation: MISA COMPLIANCE
Value: 5.928
Unit Of Measure: KG/D
Control Point Name: PLANT - PROCESS EFFLUENT
Parameter Name: RESIDUE, PARTICULATE

Result Structure: MISA MONTHLY REPORTING
Param Reported As: NOT APPL
Frequency: MONTHLY
Sector: PETROLEUM REFINERIES
Component Type: MINIMUM

MISA Industrial Wastewater Discharge

Company Code: 0000130104-2012

Result Structure: MISA MONTHLY REPORTING

Control Point Id: 0700
Sample Date:
Regulation: MISA COMPLIANCE
Value: 7.847
Unit Of Measure: KG/D
Control Point Name: PLANT - PROCESS EFFLUENT
Parameter Name: RESIDUE, PARTICULATE

Param Reported As: NOT APPL
Frequency: MONTHLY
Sector: PETROLEUM REFINERIES
Component Type: AVERAGE

MISA Industrial Wastewater Discharge

Company Code: 0000130104-2012
Control Point Id: 0700
Sample Date:
Regulation: MISA COMPLIANCE
Value: 8.6218
Unit Of Measure: KG/D
Control Point Name: PLANT - PROCESS EFFLUENT
Parameter Name: RESIDUE,PART LOSS ON IGNIT.

Result Structure: MISA MONTHLY REPORTING
Param Reported As: NOT APPL
Frequency: MONTHLY
Sector: PETROLEUM REFINERIES
Component Type: AVERAGE

MISA Industrial Wastewater Discharge

Company Code: 0000130104-2012
Control Point Id: 0700
Sample Date:
Regulation: MISA COMPLIANCE
Value: 0.341
Unit Of Measure: KG/D
Control Point Name: PLANT - PROCESS EFFLUENT
Parameter Name: RESIDUE,PART LOSS ON IGNIT.

Result Structure: MISA MONTHLY REPORTING
Param Reported As: NOT APPL
Frequency: MONTHLY
Sector: PETROLEUM REFINERIES
Component Type: MINIMUM

MISA Industrial Wastewater Discharge

Company Code: 0000130104-2012
Control Point Id: 0700
Sample Date:
Regulation: MISA COMPLIANCE
Value: 39.04
Unit Of Measure: KG/D
Control Point Name: PLANT - PROCESS EFFLUENT
Parameter Name: RESIDUE,PART LOSS ON IGNIT.

Result Structure: MISA MONTHLY REPORTING
Param Reported As: NOT APPL
Frequency: MONTHLY
Sector: PETROLEUM REFINERIES
Component Type: MAXIMUM

MISA Industrial Wastewater Discharge

Company Code: 0000130104-2012
Control Point Id: 0700
Sample Date:
Regulation: MISA COMPLIANCE
Value: 32.536
Unit Of Measure: KG/D
Control Point Name: PLANT - PROCESS EFFLUENT
Parameter Name: RESIDUE, PARTICULATE

Result Structure: MISA MONTHLY REPORTING
Param Reported As: NOT APPL
Frequency: MONTHLY
Sector: PETROLEUM REFINERIES
Component Type: AVERAGE

MISA Industrial Wastewater Discharge

Company Code: 0000130104-2012
Control Point Id: 0700
Sample Date:
Regulation: MISA COMPLIANCE
Value: 0.005454
Unit Of Measure: KG/D

Result Structure: MISA MONTHLY REPORTING
Param Reported As: PHENOL
Frequency: MONTHLY
Sector: PETROLEUM REFINERIES
Component Type: MINIMUM

Control Point Name: PLANT - PROCESS EFFLUENT
Parameter Name: PHENOLICS, UNFILTERED REACTIVE

MISA Industrial Wastewater Discharge

Company Code:	0000130104-2012	Result Structure:	MISA MONTHLY REPORTING
Control Point Id:	0700	Param Reported As:	PHENOL
Sample Date:		Frequency:	MONTHLY
Regulation:	MISA COMPLIANCE	Sector:	PETROLEUM REFINERIES
Value:	0.009688	Component Type:	MAXIMUM
Unit Of Measure:	KG/D		
Control Point Name:	PLANT - PROCESS EFFLUENT		
Parameter Name:	PHENOLICS, UNFILTERED REACTIVE		

MISA Industrial Wastewater Discharge

Company Code:	0000130104-2012	Result Structure:	MISA MONTHLY REPORTING
Control Point Id:	0700	Param Reported As:	AS P
Sample Date:		Frequency:	MONTHLY
Regulation:	MISA COMPLIANCE	Sector:	PETROLEUM REFINERIES
Value:	0.96663	Component Type:	MINIMUM
Unit Of Measure:	KG/D		
Control Point Name:	PLANT - PROCESS EFFLUENT		
Parameter Name:	PHOSPHORUS, UNFILTERED TOTAL		

MISA Industrial Wastewater Discharge

Company Code:	0000130104-2012	Result Structure:	MISA MONTHLY REPORTING
Control Point Id:	0800	Param Reported As:	NOT APPL
Sample Date:		Frequency:	MONTHLY
Regulation:	MISA COMPLIANCE	Sector:	PETROLEUM REFINERIES
Value:	0.013604	Component Type:	MAXIMUM
Unit Of Measure:	KG/D		
Control Point Name:	PLANT - O.T.C.W.		
Parameter Name:	TOLUENE C7H8		

MISA Industrial Wastewater Discharge

Company Code:	0000130104-2012	Result Structure:	MISA MONTHLY REPORTING
Control Point Id:	0700	Param Reported As:	NOT APPL
Sample Date:		Frequency:	MONTHLY
Regulation:	MISA COMPLIANCE	Sector:	PETROLEUM REFINERIES
Value:	10.884	Component Type:	AVERAGE
Unit Of Measure:	KG/D		
Control Point Name:	PLANT - PROCESS EFFLUENT		
Parameter Name:	RESIDUE, PARTICULATE		

MISA Industrial Wastewater Discharge

Company Code:	0000130104-2012	Result Structure:	MISA MONTHLY REPORTING
Control Point Id:	0700	Param Reported As:	NOT APPL
Sample Date:		Frequency:	MONTHLY
Regulation:	MISA COMPLIANCE	Sector:	PETROLEUM REFINERIES
Value:	6.911	Component Type:	MINIMUM
Unit Of Measure:	KG/D		
Control Point Name:	PLANT - PROCESS EFFLUENT		
Parameter Name:	RESIDUE, PARTICULATE		

MISA Industrial Wastewater

Discharge

Company Code:	0000130104-2012	Result Structure:	MISA MONTHLY REPORTING
Control Point Id:	0700	Param Reported As:	AS H2S
Sample Date:		Frequency:	MONTHLY
Regulation:	MISA COMPLIANCE	Sector:	PETROLEUM REFINERIES
Value:	0.043267	Component Type:	AVERAGE
Unit Of Measure:	KG/D		
Control Point Name:	PLANT - PROCESS EFFLUENT		
Parameter Name:	SULPHIDE, UNFILTERED REACTIVE		

MISA Industrial Wastewater Discharge

Company Code:	0000130104-2012	Result Structure:	MISA MONTHLY REPORTING
Control Point Id:	0800	Param Reported As:	NOT APPL
Sample Date:		Frequency:	MONTHLY
Regulation:	MISA COMPLIANCE	Sector:	PETROLEUM REFINERIES
Value:	0.0076792	Component Type:	MAXIMUM
Unit Of Measure:	KG/D		
Control Point Name:	PLANT - O.T.C.W.		
Parameter Name:	BENZENE C6H6		

MISA Industrial Wastewater Discharge

Company Code:	0000130104-2012	Result Structure:	MISA MONTHLY REPORTING
Control Point Id:	0700	Param Reported As:	AS N
Sample Date:		Frequency:	MONTHLY
Regulation:	MISA COMPLIANCE	Sector:	PETROLEUM REFINERIES
Value:	0.080925	Component Type:	AVERAGE
Unit Of Measure:	KG/D		
Control Point Name:	PLANT - PROCESS EFFLUENT		
Parameter Name:	AMMONIUM+AMMONIA, TOTAL FILTER.REAC		

MISA Industrial Wastewater Discharge

Company Code:	0000130104-2012	Result Structure:	MISA MONTHLY REPORTING
Control Point Id:	0700	Param Reported As:	NOT APPL
Sample Date:		Frequency:	MONTHLY
Regulation:	MISA COMPLIANCE	Sector:	PETROLEUM REFINERIES
Value:	15.978	Component Type:	MAXIMUM
Unit Of Measure:	KG/D		
Control Point Name:	PLANT - PROCESS EFFLUENT		
Parameter Name:	RESIDUE, PARTICULATE		

MISA Industrial Wastewater Discharge

Company Code:	0000130104-2012	Result Structure:	MISA MONTHLY REPORTING
Control Point Id:	0700	Param Reported As:	AS H2S
Sample Date:		Frequency:	MONTHLY
Regulation:	MISA COMPLIANCE	Sector:	PETROLEUM REFINERIES
Value:	0.049712	Component Type:	AVERAGE
Unit Of Measure:	KG/D		
Control Point Name:	PLANT - PROCESS EFFLUENT		
Parameter Name:	SULPHIDE, UNFILTERED REACTIVE		

MISA Industrial Wastewater Discharge

Company Code:	0000130104-2012	Result Structure:	MISA MONTHLY REPORTING
Control Point Id:	0800	Param Reported As:	AS H2S
Sample Date:		Frequency:	MONTHLY

Regulation: MISA COMPLIANCE **Sector:** PETROLEUM REFINERIES
Value: 0.52501 **Component Type:** MAXIMUM
Unit Of Measure: KG/D
Control Point Name: PLANT - O.T.C.W.
Parameter Name: SULPHIDE, UNFILTERED REACTIVE

MISA Industrial Wastewater Discharge

Company Code: 0000130104-2012 **Result Structure:** MISA MONTHLY REPORTING
Control Point Id: 0800 **Param Reported As:** NOT APPL
Sample Date: **Frequency:** MONTHLY
Regulation: MISA COMPLIANCE **Sector:** PETROLEUM REFINERIES
Value: 68111.9 **Component Type:** AVERAGE
Unit Of Measure: M3/D
Control Point Name: PLANT - O.T.C.W.
Parameter Name: FLOW

MISA Industrial Wastewater Discharge

Company Code: 0000130104-2012 **Result Structure:** MISA MONTHLY REPORTING
Control Point Id: 0800 **Param Reported As:** NOT APPL
Sample Date: **Frequency:** MONTHLY
Regulation: MISA COMPLIANCE **Sector:** PETROLEUM REFINERIES
Value: 69806 **Component Type:** MAXIMUM
Unit Of Measure: M3/D
Control Point Name: PLANT - O.T.C.W.
Parameter Name: FLOW

MISA Industrial Wastewater Discharge

Company Code: 0000130104-2012 **Result Structure:** MISA MONTHLY REPORTING
Control Point Id: 0800 **Param Reported As:** AS H2S
Sample Date: **Frequency:** MONTHLY
Regulation: MISA COMPLIANCE **Sector:** PETROLEUM REFINERIES
Value: 0.4499 **Component Type:** AVERAGE
Unit Of Measure: KG/D
Control Point Name: PLANT - O.T.C.W.
Parameter Name: SULPHIDE, UNFILTERED REACTIVE

MISA Industrial Wastewater Discharge

Company Code: 0000130104-2012 **Result Structure:** MISA MONTHLY REPORTING
Control Point Id: 0800 **Param Reported As:** PHENOL
Sample Date: **Frequency:** MONTHLY
Regulation: MISA COMPLIANCE **Sector:** PETROLEUM REFINERIES
Value: 0.068112 **Component Type:** AVERAGE
Unit Of Measure: KG/D
Control Point Name: PLANT - O.T.C.W.
Parameter Name: PHENOLICS, UNFILTERED REACTIVE

MISA Industrial Wastewater Discharge

Company Code: 0000130104-2012 **Result Structure:** MISA MONTHLY REPORTING
Control Point Id: 0700 **Param Reported As:** PHENOL
Sample Date: **Frequency:** MONTHLY
Regulation: MISA COMPLIANCE **Sector:** PETROLEUM REFINERIES
Value: 0.0076544 **Component Type:** AVERAGE
Unit Of Measure: KG/D
Control Point Name: PLANT - PROCESS EFFLUENT
Parameter Name: PHENOLICS, UNFILTERED REACTIVE

MISA Industrial Wastewater Discharge

Company Code: 0000130104-2012
Control Point Id: 0700
Sample Date:
Regulation: MISA COMPLIANCE
Value: 8.187
Unit Of Measure: KG/D
Control Point Name: PLANT - PROCESS EFFLUENT
Parameter Name: RESIDUE, PARTICULATE

Result Structure: MISA MONTHLY REPORTING
Param Reported As: NOT APPL
Frequency: MONTHLY
Sector: PETROLEUM REFINERIES
Component Type: MAXIMUM

MISA Industrial Wastewater Discharge

Company Code: 0000130104-2012
Control Point Id: 0700
Sample Date:
Regulation: MISA COMPLIANCE
Value: 2.6185
Unit Of Measure: KG/D
Control Point Name: PLANT - PROCESS EFFLUENT
Parameter Name: SOLVENT EXTRACTABLES

Result Structure: MISA MONTHLY REPORTING
Param Reported As: NOT APPL
Frequency: MONTHLY
Sector: PETROLEUM REFINERIES
Component Type: MINIMUM

MISA Industrial Wastewater Discharge

Company Code: 0000130104-2012
Control Point Id: 0800
Sample Date:
Regulation: MISA COMPLIANCE
Value: 0.014248
Unit Of Measure: KG/D
Control Point Name: PLANT - O.T.C.W.
Parameter Name: BENZENE C6H6

Result Structure: MISA MONTHLY REPORTING
Param Reported As: NOT APPL
Frequency: MONTHLY
Sector: PETROLEUM REFINERIES
Component Type: MINIMUM

MISA Industrial Wastewater Discharge

Company Code: 0000130104-2012
Control Point Id: 0800
Sample Date:
Regulation: MISA COMPLIANCE
Value: 0.015001
Unit Of Measure: KG/D
Control Point Name: PLANT - O.T.C.W.
Parameter Name: BENZENE C6H6

Result Structure: MISA MONTHLY REPORTING
Param Reported As: NOT APPL
Frequency: MONTHLY
Sector: PETROLEUM REFINERIES
Component Type: MAXIMUM

MISA Industrial Wastewater Discharge

Company Code: 0000130104-2012
Control Point Id: 0800
Sample Date:
Regulation: MISA COMPLIANCE
Value: 0.073107
Unit Of Measure: KG/D
Control Point Name: PLANT - O.T.C.W.
Parameter Name: PHENOLICS, UNFILTERED REACTIVE

Result Structure: MISA MONTHLY REPORTING
Param Reported As: PHENOL
Frequency: MONTHLY
Sector: PETROLEUM REFINERIES
Component Type: AVERAGE

MISA Industrial Wastewater Discharge

Company Code:	0000130104-2012	Result Structure:	MISA MONTHLY REPORTING
Control Point Id:	0800	Param Reported As:	PHENOL
Sample Date:		Frequency:	MONTHLY
Regulation:	MISA COMPLIANCE	Sector:	PETROLEUM REFINERIES
Value:	0.0646	Component Type:	MINIMUM
Unit Of Measure:	KG/D		
Control Point Name:	PLANT - O.T.C.W.		
Parameter Name:	PHENOLICS, UNFILTERED REACTIVE		

MISA Industrial Wastewater Discharge

Company Code:	0000130104-2012	Result Structure:	MISA MONTHLY REPORTING
Control Point Id:	0700	Param Reported As:	AS C
Sample Date:		Frequency:	MONTHLY
Regulation:	MISA COMPLIANCE	Sector:	PETROLEUM REFINERIES
Value:	26.718	Component Type:	AVERAGE
Unit Of Measure:	KG/D		
Control Point Name:	PLANT - PROCESS EFFLUENT		
Parameter Name:	CARBON, DISSOLVED ORGANIC		

MISA Industrial Wastewater Discharge

Company Code:	0000130104-2012	Result Structure:	MISA MONTHLY REPORTING
Control Point Id:	0800	Param Reported As:	PHENOL
Sample Date:		Frequency:	MONTHLY
Regulation:	MISA COMPLIANCE	Sector:	PETROLEUM REFINERIES
Value:	0.064271	Component Type:	AVERAGE
Unit Of Measure:	KG/D		
Control Point Name:	PLANT - O.T.C.W.		
Parameter Name:	PHENOLICS, UNFILTERED REACTIVE		

MISA Industrial Wastewater Discharge

Company Code:	0000130104-2012	Result Structure:	MISA MONTHLY REPORTING
Control Point Id:	0700	Param Reported As:	NOT APPL
Sample Date:		Frequency:	MONTHLY
Regulation:	MISA COMPLIANCE	Sector:	PETROLEUM REFINERIES
Value:	7606.6	Component Type:	AVERAGE
Unit Of Measure:	M3/D		
Control Point Name:	PLANT - PROCESS EFFLUENT		
Parameter Name:	FLOW		

MISA Industrial Wastewater Discharge

Company Code:	0000130104-2012	Result Structure:	MISA MONTHLY REPORTING
Control Point Id:	0700	Param Reported As:	PHENOL
Sample Date:		Frequency:	MONTHLY
Regulation:	MISA COMPLIANCE	Sector:	PETROLEUM REFINERIES
Value:	0.004442	Component Type:	MINIMUM
Unit Of Measure:	KG/D		
Control Point Name:	PLANT - PROCESS EFFLUENT		
Parameter Name:	PHENOLICS, UNFILTERED REACTIVE		

MISA Industrial Wastewater Discharge

Company Code:	0000130104-2012	Result Structure:	MISA MONTHLY REPORTING
Control Point Id:	0700	Param Reported As:	AS P
Sample Date:		Frequency:	MONTHLY
Regulation:	MISA COMPLIANCE	Sector:	PETROLEUM REFINERIES
Value:	0.86246	Component Type:	AVERAGE

Unit Of Measure: KG/D
Control Point Name: PLANT - PROCESS EFFLUENT
Parameter Name: PHOSPHORUS, UNFILTERED TOTAL

MISA Industrial Wastewater
Discharge

Company Code:	0000130104-2012	Result Structure:	MISA MONTHLY REPORTING
Control Point Id:	0700	Param Reported As:	NOT APPL
Sample Date:		Frequency:	MONTHLY
Regulation:	MISA COMPLIANCE	Sector:	PETROLEUM REFINERIES
Value:	8.693	Component Type:	MAXIMUM
Unit Of Measure:	KG/D		
Control Point Name:	PLANT - PROCESS EFFLUENT		
Parameter Name:	RESIDUE, PARTICULATE		

MISA Industrial Wastewater
Discharge

Company Code:	0000130104-2012	Result Structure:	MISA MONTHLY REPORTING
Control Point Id:	0800	Param Reported As:	AS H2S
Sample Date:		Frequency:	MONTHLY
Regulation:	MISA COMPLIANCE	Sector:	PETROLEUM REFINERIES
Value:	0.45219	Component Type:	MINIMUM
Unit Of Measure:	KG/D		
Control Point Name:	PLANT - O.T.C.W.		
Parameter Name:	SULPHIDE, UNFILTERED REACTIVE		

MISA Industrial Wastewater
Discharge

Company Code:	0000130104-2012	Result Structure:	MISA MONTHLY REPORTING
Control Point Id:	0800	Param Reported As:	NOT APPL
Sample Date:		Frequency:	MONTHLY
Regulation:	MISA COMPLIANCE	Sector:	PETROLEUM REFINERIES
Value:	0.01329	Component Type:	AVERAGE
Unit Of Measure:	KG/D		
Control Point Name:	PLANT - O.T.C.W.		
Parameter Name:	TOLUENE C7H8		

MISA Industrial Wastewater
Discharge

Company Code:	0000130104-2012	Result Structure:	MISA MONTHLY REPORTING
Control Point Id:	0700	Param Reported As:	AS C
Sample Date:		Frequency:	MONTHLY
Regulation:	MISA COMPLIANCE	Sector:	PETROLEUM REFINERIES
Value:	22.105	Component Type:	MAXIMUM
Unit Of Measure:	KG/D		
Control Point Name:	PLANT - PROCESS EFFLUENT		
Parameter Name:	CARBON, DISSOLVED ORGANIC		

MISA Industrial Wastewater
Discharge

Company Code:	0000130104-2012	Result Structure:	MISA MONTHLY REPORTING
Control Point Id:	0800	Param Reported As:	NOT APPL
Sample Date:		Frequency:	MONTHLY
Regulation:	MISA COMPLIANCE	Sector:	PETROLEUM REFINERIES
Value:	0.013031	Component Type:	AVERAGE
Unit Of Measure:	KG/D		
Control Point Name:	PLANT - O.T.C.W.		
Parameter Name:	BENZENE C6H6		

MISA Industrial Wastewater Discharge

Company Code: 0000130104-2012
Control Point Id: 0700
Sample Date:
Regulation: MISA COMPLIANCE
Value: 5594
Unit Of Measure: M3/D
Control Point Name: PLANT - PROCESS EFFLUENT
Parameter Name: FLOW

Result Structure: MISA MONTHLY REPORTING
Param Reported As: NOT APPL
Frequency: MONTHLY
Sector: PETROLEUM REFINERIES
Component Type: MINIMUM

MISA Industrial Wastewater Discharge

Company Code: 0000130104-2012
Control Point Id: 0700
Sample Date:
Regulation: MISA COMPLIANCE
Value: 0.047471
Unit Of Measure: KG/D
Control Point Name: PLANT - PROCESS EFFLUENT
Parameter Name: SULPHIDE, UNFILTERED REACTIVE

Result Structure: MISA MONTHLY REPORTING
Param Reported As: AS H2S
Frequency: MONTHLY
Sector: PETROLEUM REFINERIES
Component Type: AVERAGE

MISA Industrial Wastewater Discharge

Company Code: 0000130104-2012
Control Point Id: 0700
Sample Date:
Regulation: MISA COMPLIANCE
Value: 4.7639
Unit Of Measure: KG/D
Control Point Name: PLANT - PROCESS EFFLUENT
Parameter Name: SOLVENT EXTRACTABLES

Result Structure: MISA MONTHLY REPORTING
Param Reported As: NOT APPL
Frequency: MONTHLY
Sector: PETROLEUM REFINERIES
Component Type: AVERAGE

MISA Industrial Wastewater Discharge

Company Code: 0000130104-2012
Control Point Id: 0700
Sample Date:
Regulation: MISA COMPLIANCE
Value: 5
Unit Of Measure:
Control Point Name: PLANT - PROCESS EFFLUENT
Parameter Name: SULPHIDE, UNFILTERED REACTIVE

Result Structure: MISA MONTHLY REPORTING
Param Reported As: AS H2S
Frequency: MONTHLY
Sector: PETROLEUM REFINERIES
Component Type: NUM. IN AVERAGE

MISA Industrial Wastewater Discharge

Company Code: 0000130104-2012
Control Point Id: 0800
Sample Date:
Regulation: MISA COMPLIANCE
Value: 0.011378
Unit Of Measure: KG/D
Control Point Name: PLANT - O.T.C.W.
Parameter Name: BENZENE C6H6

Result Structure: MISA MONTHLY REPORTING
Param Reported As: NOT APPL
Frequency: MONTHLY
Sector: PETROLEUM REFINERIES
Component Type: MINIMUM

MISA Industrial Wastewater Discharge

Company Code: 0000130104-2012
Control Point Id: 0800

Result Structure: MISA MONTHLY REPORTING
Param Reported As: NOT APPL

Sample Date:
Regulation: MISA COMPLIANCE
Value: 63008.2
Unit Of Measure: M3/D
Control Point Name: PLANT - O.T.C.W.
Parameter Name: FLOW

Frequency: MONTHLY
Sector: PETROLEUM REFINERIES
Component Type: MAXIMUM

MISA Industrial Wastewater Discharge

Company Code: 0000130104-2012
Control Point Id: 0800
Sample Date:
Regulation: MISA COMPLIANCE
Value: 0.031309
Unit Of Measure: KG/D
Control Point Name: PLANT - O.T.C.W.
Parameter Name: TOLUENE C7H8

Result Structure: MISA MONTHLY REPORTING
Param Reported As: NOT APPL
Frequency: MONTHLY
Sector: PETROLEUM REFINERIES
Component Type: AVERAGE

MISA Industrial Wastewater Discharge

Company Code: 0000130104-2012
Control Point Id: 0700
Sample Date:
Regulation: MISA COMPLIANCE
Value: 0.3237
Unit Of Measure: KG/D
Control Point Name: PLANT - PROCESS EFFLUENT
Parameter Name: AMMONIUM+AMMONIA, TOTAL FILTER.REAC

Result Structure: MISA MONTHLY REPORTING
Param Reported As: AS N
Frequency: MONTHLY
Sector: PETROLEUM REFINERIES
Component Type: MAXIMUM

MISA Industrial Wastewater Discharge

Company Code: 0000130104-2012
Control Point Id: 0700
Sample Date:
Regulation: MISA COMPLIANCE
Value: 1.1619
Unit Of Measure: KG/D
Control Point Name: PLANT - PROCESS EFFLUENT
Parameter Name: PHOSPHORUS,UNFILTERED TOTAL

Result Structure: MISA MONTHLY REPORTING
Param Reported As: AS P
Frequency: MONTHLY
Sector: PETROLEUM REFINERIES
Component Type: MAXIMUM

MISA Industrial Wastewater Discharge

Company Code: 0000130104-2012
Control Point Id: 0700
Sample Date:
Regulation: MISA COMPLIANCE
Value: 30
Unit Of Measure:
Control Point Name: PLANT - PROCESS EFFLUENT
Parameter Name: FLOW

Result Structure: MISA MONTHLY REPORTING
Param Reported As: NOT APPL
Frequency: MONTHLY
Sector: PETROLEUM REFINERIES
Component Type: NUM. IN AVERAGE

MISA Industrial Wastewater Discharge

Company Code: 0000130104-2012
Control Point Id: 0700
Sample Date:
Regulation: MISA COMPLIANCE
Value: 0.012481
Unit Of Measure: KG/D
Control Point Name: PLANT - PROCESS EFFLUENT

Result Structure: MISA MONTHLY REPORTING
Param Reported As: PHENOL
Frequency: MONTHLY
Sector: PETROLEUM REFINERIES
Component Type: MAXIMUM

Parameter Name: PHENOLICS, UNFILTERED REACTIVE

MISA Industrial Wastewater Discharge

Company Code:	0000130104-2012	Result Structure:	MISA MONTHLY REPORTING
Control Point Id:	0700	Param Reported As:	NOT APPL
Sample Date:		Frequency:	MONTHLY
Regulation:	MISA COMPLIANCE	Sector:	PETROLEUM REFINERIES
Value:	7.463	Component Type:	AVERAGE
Unit Of Measure:	KG/D		
Control Point Name:	PLANT - PROCESS EFFLUENT		
Parameter Name:	RESIDUE,PART LOSS ON IGNIT.		

MISA Industrial Wastewater Discharge

Company Code:	0000130104-2012	Result Structure:	MISA MONTHLY REPORTING
Control Point Id:	0800	Param Reported As:	NOT APPL
Sample Date:		Frequency:	MONTHLY
Regulation:	MISA COMPLIANCE	Sector:	PETROLEUM REFINERIES
Value:	0.013579	Component Type:	AVERAGE
Unit Of Measure:	KG/D		
Control Point Name:	PLANT - O.T.C.W.		
Parameter Name:	BENZENE C6H6		

MISA Industrial Wastewater Discharge

Company Code:	0000130104-2012	Result Structure:	MISA MONTHLY REPORTING
Control Point Id:	0800	Param Reported As:	NOT APPL
Sample Date:		Frequency:	MONTHLY
Regulation:	MISA COMPLIANCE	Sector:	PETROLEUM REFINERIES
Value:	67896.8	Component Type:	AVERAGE
Unit Of Measure:	M3/D		
Control Point Name:	PLANT - O.T.C.W.		
Parameter Name:	FLOW		

MISA Industrial Wastewater Discharge

Company Code:	0000130104-2012	Result Structure:	MISA MONTHLY REPORTING
Control Point Id:	0800	Param Reported As:	NOT APPL
Sample Date:		Frequency:	MONTHLY
Regulation:	MISA COMPLIANCE	Sector:	PETROLEUM REFINERIES
Value:	0.013579	Component Type:	AVERAGE
Unit Of Measure:	KG/D		
Control Point Name:	PLANT - O.T.C.W.		
Parameter Name:	TOLUENE C7H8		

MISA Industrial Wastewater Discharge

Company Code:	0000130104-2012	Result Structure:	MISA MONTHLY REPORTING
Control Point Id:	0700	Param Reported As:	AS C
Sample Date:		Frequency:	MONTHLY
Regulation:	MISA COMPLIANCE	Sector:	PETROLEUM REFINERIES
Value:	6.3639	Component Type:	MINIMUM
Unit Of Measure:	KG/D		
Control Point Name:	PLANT - PROCESS EFFLUENT		
Parameter Name:	CARBON, DISSOLVED ORGANIC		

MISA Industrial Wastewater Discharge

Company Code: 0000130104-2012
Control Point Id: 0700
Sample Date:
Regulation: MISA COMPLIANCE
Value: 341
Unit Of Measure: M3/D
Control Point Name: PLANT - PROCESS EFFLUENT
Parameter Name: FLOW

Result Structure: MISA MONTHLY REPORTING
Param Reported As: NOT APPL
Frequency: MONTHLY
Sector: PETROLEUM REFINERIES
Component Type: MINIMUM

MISA Industrial Wastewater Discharge

Company Code: 0000130104-2012
Control Point Id: 0700
Sample Date:
Regulation: MISA COMPLIANCE
Value: 0.055391
Unit Of Measure: KG/D
Control Point Name: PLANT - PROCESS EFFLUENT
Parameter Name: SULPHIDE, UNFILTERED REACTIVE

Result Structure: MISA MONTHLY REPORTING
Param Reported As: AS H2S
Frequency: MONTHLY
Sector: PETROLEUM REFINERIES
Component Type: MAXIMUM

MISA Industrial Wastewater Discharge

Company Code: 0000130104-2012
Control Point Id: 0800
Sample Date:
Regulation: MISA COMPLIANCE
Value: 1.3227
Unit Of Measure: KG/D
Control Point Name: PLANT - O.T.C.W.
Parameter Name: TOLUENE C7H8

Result Structure: MISA MONTHLY REPORTING
Param Reported As: NOT APPL
Frequency: MONTHLY
Sector: PETROLEUM REFINERIES
Component Type: MAXIMUM

MISA Industrial Wastewater Discharge

Company Code: 0000130104-2012
Control Point Id: 0700
Sample Date:
Regulation: MISA COMPLIANCE
Value: 4.8248
Unit Of Measure: KG/D
Control Point Name: PLANT - PROCESS EFFLUENT
Parameter Name: SOLVENT EXTRACTABLES

Result Structure: MISA MONTHLY REPORTING
Param Reported As: NOT APPL
Frequency: MONTHLY
Sector: PETROLEUM REFINERIES
Component Type: AVERAGE

MISA Industrial Wastewater Discharge

Company Code: 0000130104-2012
Control Point Id: 0700
Sample Date:
Regulation: MISA COMPLIANCE
Value: 19.531
Unit Of Measure: KG/D
Control Point Name: PLANT - PROCESS EFFLUENT
Parameter Name: CARBON, DISSOLVED ORGANIC

Result Structure: MISA MONTHLY REPORTING
Param Reported As: AS C
Frequency: MONTHLY
Sector: PETROLEUM REFINERIES
Component Type: AVERAGE

MISA Industrial Wastewater Discharge

Company Code: 0000130104-2012
Control Point Id: 0700
Sample Date:
Regulation: MISA COMPLIANCE

Result Structure: MISA MONTHLY REPORTING
Param Reported As: AS P
Frequency: MONTHLY
Sector: PETROLEUM REFINERIES

Value: 1.3161 **Component Type:** MAXIMUM
Unit Of Measure: KG/D
Control Point Name: PLANT - PROCESS EFFLUENT
Parameter Name: PHOSPHORUS,UNFILTERED TOTAL

MISA Industrial Wastewater Discharge

Company Code: 0000130104-2012 **Result Structure:** MISA MONTHLY REPORTING
Control Point Id: 0700 **Param Reported As:** NOT APPL
Sample Date: **Frequency:** MONTHLY
Regulation: MISA COMPLIANCE **Sector:** PETROLEUM REFINERIES
Value: 13245 **Component Type:** MAXIMUM
Unit Of Measure: M3/D
Control Point Name: PLANT - PROCESS EFFLUENT
Parameter Name: FLOW

MISA Industrial Wastewater Discharge

Company Code: 0000130104-2012 **Result Structure:** MISA MONTHLY REPORTING
Control Point Id: 0700 **Param Reported As:** PHENOL
Sample Date: **Frequency:** MONTHLY
Regulation: MISA COMPLIANCE **Sector:** PETROLEUM REFINERIES
Value: 0.011448 **Component Type:** AVERAGE
Unit Of Measure: KG/D
Control Point Name: PLANT - PROCESS EFFLUENT
Parameter Name: PHENOLICS, UNFILTERED REACTIVE

MISA Industrial Wastewater Discharge

Company Code: 0000130104-2012 **Result Structure:** MISA MONTHLY REPORTING
Control Point Id: 0700 **Param Reported As:** AS P
Sample Date: **Frequency:** MONTHLY
Regulation: MISA COMPLIANCE **Sector:** PETROLEUM REFINERIES
Value: 1.1051 **Component Type:** MINIMUM
Unit Of Measure: KG/D
Control Point Name: PLANT - PROCESS EFFLUENT
Parameter Name: PHOSPHORUS,UNFILTERED TOTAL

MISA Industrial Wastewater Discharge

Company Code: 0000130104-2012 **Result Structure:** MISA MONTHLY REPORTING
Control Point Id: 0700 **Param Reported As:** NOT APPL
Sample Date: **Frequency:** MONTHLY
Regulation: MISA COMPLIANCE **Sector:** PETROLEUM REFINERIES
Value: 7.4595 **Component Type:** AVERAGE
Unit Of Measure: KG/D
Control Point Name: PLANT - PROCESS EFFLUENT
Parameter Name: SOLVENT EXTRACTABLES

MISA Industrial Wastewater Discharge

Company Code: 0000130104-2012 **Result Structure:** MISA MONTHLY REPORTING
Control Point Id: 0800 **Param Reported As:** PHENOL
Sample Date: **Frequency:** MONTHLY
Regulation: MISA COMPLIANCE **Sector:** PETROLEUM REFINERIES
Value: 0.063345 **Component Type:** AVERAGE
Unit Of Measure: KG/D
Control Point Name: PLANT - O.T.C.W.
Parameter Name: PHENOLICS, UNFILTERED REACTIVE

MISA Industrial Wastewater Discharge

Company Code:	0000130104-2012	Result Structure:	MISA MONTHLY REPORTING
Control Point Id:	0800	Param Reported As:	AS H2S
Sample Date:		Frequency:	MONTHLY
Regulation:	MISA COMPLIANCE	Sector:	PETROLEUM REFINERIES
Value:	0.47749	Component Type:	MAXIMUM
Unit Of Measure:	KG/D		
Control Point Name:	PLANT - O.T.C.W.		
Parameter Name:	SULPHIDE, UNFILTERED REACTIVE		

MISA Industrial Wastewater Discharge

Company Code:	0000130104-2012	Result Structure:	MISA MONTHLY REPORTING
Control Point Id:	0800	Param Reported As:	NOT APPL
Sample Date:		Frequency:	MONTHLY
Regulation:	MISA COMPLIANCE	Sector:	PETROLEUM REFINERIES
Value:	0.013854	Component Type:	MAXIMUM
Unit Of Measure:	KG/D		
Control Point Name:	PLANT - O.T.C.W.		
Parameter Name:	BENZENE C6H6		

MISA Industrial Wastewater Discharge

Company Code:	0000130104-2012	Result Structure:	MISA MONTHLY REPORTING
Control Point Id:	0700	Param Reported As:	NOT APPL
Sample Date:		Frequency:	MONTHLY
Regulation:	MISA COMPLIANCE	Sector:	PETROLEUM REFINERIES
Value:	14.521	Component Type:	MAXIMUM
Unit Of Measure:	KG/D		
Control Point Name:	PLANT - PROCESS EFFLUENT		
Parameter Name:	SOLVENT EXTRACTABLES		

MISA Industrial Wastewater Discharge

Company Code:	0000130104-2012	Result Structure:	MISA MONTHLY REPORTING
Control Point Id:	0700	Param Reported As:	PHENOL
Sample Date:		Frequency:	MONTHLY
Regulation:	MISA COMPLIANCE	Sector:	PETROLEUM REFINERIES
Value:	0.02172	Component Type:	MAXIMUM
Unit Of Measure:	KG/D		
Control Point Name:	PLANT - PROCESS EFFLUENT		
Parameter Name:	PHENOLICS, UNFILTERED REACTIVE		

MISA Industrial Wastewater Discharge

Company Code:	0000130104-2012	Result Structure:	MISA MONTHLY REPORTING
Control Point Id:	0700	Param Reported As:	AS P
Sample Date:		Frequency:	MONTHLY
Regulation:	MISA COMPLIANCE	Sector:	PETROLEUM REFINERIES
Value:	2.1055	Component Type:	MAXIMUM
Unit Of Measure:	KG/D		
Control Point Name:	PLANT - PROCESS EFFLUENT		
Parameter Name:	PHOSPHORUS, UNFILTERED TOTAL		

MISA Industrial Wastewater Discharge

Company Code:	0000130104-2012	Result Structure:	MISA MONTHLY REPORTING
----------------------	-----------------	--------------------------	------------------------

Control Point Id: 0700
Sample Date:
Regulation: MISA COMPLIANCE
Value: 13.328
Unit Of Measure: KG/D
Control Point Name: PLANT - PROCESS EFFLUENT
Parameter Name: RESIDUE, PARTICULATE

Param Reported As: NOT APPL
Frequency: MONTHLY
Sector: PETROLEUM REFINERIES
Component Type: MAXIMUM

MISA Industrial Wastewater Discharge

Company Code: 0000130104-2012
Control Point Id: 0700
Sample Date:
Regulation: MISA COMPLIANCE
Value: 4.592
Unit Of Measure: KG/D
Control Point Name: PLANT - PROCESS EFFLUENT
Parameter Name: SOLVENT EXTRACTABLES

Result Structure: MISA MONTHLY REPORTING
Param Reported As: NOT APPL
Frequency: MONTHLY
Sector: PETROLEUM REFINERIES
Component Type: AVERAGE

MISA Industrial Wastewater Discharge

Company Code: 0000130104-2012
Control Point Id: 0700
Sample Date:
Regulation: MISA COMPLIANCE
Value: 1.1259
Unit Of Measure: KG/D
Control Point Name: PLANT - PROCESS EFFLUENT
Parameter Name: PHOSPHORUS, UNFILTERED TOTAL

Result Structure: MISA MONTHLY REPORTING
Param Reported As: AS P
Frequency: MONTHLY
Sector: PETROLEUM REFINERIES
Component Type: AVERAGE

MISA Industrial Wastewater Discharge

Company Code: 0000130104-2012
Control Point Id: 0700
Sample Date:
Regulation: MISA COMPLIANCE
Value: 28.76
Unit Of Measure: KG/D
Control Point Name: PLANT - PROCESS EFFLUENT
Parameter Name: CARBON, DISSOLVED ORGANIC

Result Structure: MISA MONTHLY REPORTING
Param Reported As: AS C
Frequency: MONTHLY
Sector: PETROLEUM REFINERIES
Component Type: MAXIMUM

MISA Industrial Wastewater Discharge

Company Code: 0000130104-2012
Control Point Id: 0800
Sample Date:
Regulation: MISA COMPLIANCE
Value: 0.068021
Unit Of Measure: KG/D
Control Point Name: PLANT - O.T.C.W.
Parameter Name: PHENOLICS, UNFILTERED REACTIVE

Result Structure: MISA MONTHLY REPORTING
Param Reported As: PHENOL
Frequency: MONTHLY
Sector: PETROLEUM REFINERIES
Component Type: MAXIMUM

MISA Industrial Wastewater Discharge

Company Code: 0000130104-2012
Control Point Id: 0800
Sample Date:
Regulation: MISA COMPLIANCE
Value: 0.47615
Unit Of Measure: KG/D

Result Structure: MISA MONTHLY REPORTING
Param Reported As: AS H2S
Frequency: MONTHLY
Sector: PETROLEUM REFINERIES
Component Type: MAXIMUM

Control Point Name: PLANT - O.T.C.W.
Parameter Name: SULPHIDE, UNFILTERED REACTIVE

MISA Industrial Wastewater Discharge

Company Code:	0000130104-2012	Result Structure:	MISA MONTHLY REPORTING
Control Point Id:	0800	Param Reported As:	AS H2S
Sample Date:		Frequency:	MONTHLY
Regulation:	MISA COMPLIANCE	Sector:	PETROLEUM REFINERIES
Value:	0.46248	Component Type:	MINIMUM
Unit Of Measure:	KG/D		
Control Point Name:	PLANT - O.T.C.W.		
Parameter Name:	SULPHIDE, UNFILTERED REACTIVE		

MISA Industrial Wastewater Discharge

Company Code:	0000130104-2012	Result Structure:	MISA MONTHLY REPORTING
Control Point Id:	0700	Param Reported As:	NOT APPL
Sample Date:		Frequency:	MONTHLY
Regulation:	MISA COMPLIANCE	Sector:	PETROLEUM REFINERIES
Value:	17.252	Component Type:	MAXIMUM
Unit Of Measure:	KG/D		
Control Point Name:	PLANT - PROCESS EFFLUENT		
Parameter Name:	RESIDUE, PARTICULATE		

MISA Industrial Wastewater Discharge

Company Code:	0000130104-2012	Result Structure:	MISA MONTHLY REPORTING
Control Point Id:	0700	Param Reported As:	NOT APPL
Sample Date:		Frequency:	MONTHLY
Regulation:	MISA COMPLIANCE	Sector:	PETROLEUM REFINERIES
Value:	5.454	Component Type:	MINIMUM
Unit Of Measure:	KG/D		
Control Point Name:	PLANT - PROCESS EFFLUENT		
Parameter Name:	RESIDUE,PART LOSS ON IGNIT.		

MISA Industrial Wastewater Discharge

Company Code:	0000130104-2012	Result Structure:	MISA MONTHLY REPORTING
Control Point Id:	0700	Param Reported As:	NOT APPL
Sample Date:		Frequency:	MONTHLY
Regulation:	MISA COMPLIANCE	Sector:	PETROLEUM REFINERIES
Value:	3.237	Component Type:	MINIMUM
Unit Of Measure:	KG/D		
Control Point Name:	PLANT - PROCESS EFFLUENT		
Parameter Name:	SOLVENT EXTRACTABLES		

MISA Industrial Wastewater Discharge

Company Code:	0000130104-2012	Result Structure:	MISA MONTHLY REPORTING
Control Point Id:	0700	Param Reported As:	NOT APPL
Sample Date:		Frequency:	MONTHLY
Regulation:	MISA COMPLIANCE	Sector:	PETROLEUM REFINERIES
Value:	0.91923	Component Type:	MINIMUM
Unit Of Measure:	KG/D		
Control Point Name:	PLANT - PROCESS EFFLUENT		
Parameter Name:	SOLVENT EXTRACTABLES		

MISA Industrial Wastewater

Discharge

Company Code:	0000130104-2012	Result Structure:	MISA MONTHLY REPORTING
Control Point Id:	0800	Param Reported As:	PHENOL
Sample Date:		Frequency:	MONTHLY
Regulation:	MISA COMPLIANCE	Sector:	PETROLEUM REFINERIES
Value:	0.061156	Component Type:	AVERAGE
Unit Of Measure:	KG/D		
Control Point Name:	PLANT - O.T.C.W.		
Parameter Name:	PHENOLICS, UNFILTERED REACTIVE		

MISA Industrial Wastewater Discharge

Company Code:	0000130104-2012	Result Structure:	MISA MONTHLY REPORTING
Control Point Id:	0700	Param Reported As:	AS C
Sample Date:		Frequency:	MONTHLY
Regulation:	MISA COMPLIANCE	Sector:	PETROLEUM REFINERIES
Value:	25.804	Component Type:	MAXIMUM
Unit Of Measure:	KG/D		
Control Point Name:	PLANT - PROCESS EFFLUENT		
Parameter Name:	CARBON, DISSOLVED ORGANIC		

MISA Industrial Wastewater Discharge

Company Code:	0000130104-2012	Result Structure:	MISA MONTHLY REPORTING
Control Point Id:	0700	Param Reported As:	NOT APPL
Sample Date:		Frequency:	MONTHLY
Regulation:	MISA COMPLIANCE	Sector:	PETROLEUM REFINERIES
Value:	6468.8	Component Type:	AVERAGE
Unit Of Measure:	M3/D		
Control Point Name:	PLANT - PROCESS EFFLUENT		
Parameter Name:	FLOW		

MISA Industrial Wastewater Discharge

Company Code:	0000130104-2012	Result Structure:	MISA MONTHLY REPORTING
Control Point Id:	0700	Param Reported As:	NOT APPL
Sample Date:		Frequency:	MONTHLY
Regulation:	MISA COMPLIANCE	Sector:	PETROLEUM REFINERIES
Value:	8.337	Component Type:	MAXIMUM
Unit Of Measure:	KG/D		
Control Point Name:	PLANT - PROCESS EFFLUENT		
Parameter Name:	RESIDUE,PART LOSS ON IGNIT.		

MISA Industrial Wastewater Discharge

Company Code:	0000130104-2012	Result Structure:	MISA MONTHLY REPORTING
Control Point Id:	0700	Param Reported As:	NOT APPL
Sample Date:		Frequency:	MONTHLY
Regulation:	MISA COMPLIANCE	Sector:	PETROLEUM REFINERIES
Value:	6.5596	Component Type:	AVERAGE
Unit Of Measure:	KG/D		
Control Point Name:	PLANT - PROCESS EFFLUENT		
Parameter Name:	RESIDUE,PART LOSS ON IGNIT.		

MISA Industrial Wastewater Discharge

Company Code:	0000130104-2012	Result Structure:	MISA MONTHLY REPORTING
Control Point Id:	0800	Param Reported As:	PHENOL
Sample Date:		Frequency:	MONTHLY

Regulation:	MISA COMPLIANCE	Sector:	PETROLEUM REFINERIES
Value:	0.06681	Component Type:	MINIMUM
Unit Of Measure:	KG/D		
Control Point Name:	PLANT - O.T.C.W.		
Parameter Name:	PHENOLICS, UNFILTERED REACTIVE		

MISA Industrial Wastewater Discharge

Company Code:	0000130104-2012	Result Structure:	MISA MONTHLY REPORTING
Control Point Id:	0700	Param Reported As:	NOT APPL
Sample Date:		Frequency:	MONTHLY
Regulation:	MISA COMPLIANCE	Sector:	PETROLEUM REFINERIES
Value:	6.371	Component Type:	AVERAGE
Unit Of Measure:	KG/D		
Control Point Name:	PLANT - PROCESS EFFLUENT		
Parameter Name:	RESIDUE, PARTICULATE		

MISA Industrial Wastewater Discharge

Company Code:	0000130104-2012	Result Structure:	MISA MONTHLY REPORTING
Control Point Id:	0700	Param Reported As:	NOT APPL
Sample Date:		Frequency:	MONTHLY
Regulation:	MISA COMPLIANCE	Sector:	PETROLEUM REFINERIES
Value:	5.045	Component Type:	MINIMUM
Unit Of Measure:	KG/D		
Control Point Name:	PLANT - PROCESS EFFLUENT		
Parameter Name:	RESIDUE, PARTICULATE		

MISA Industrial Wastewater Discharge

Company Code:	0000130104-2012	Result Structure:	MISA MONTHLY REPORTING
Control Point Id:	0800	Param Reported As:	PHENOL
Sample Date:		Frequency:	MONTHLY
Regulation:	MISA COMPLIANCE	Sector:	PETROLEUM REFINERIES
Value:	0.068474	Component Type:	MAXIMUM
Unit Of Measure:	KG/D		
Control Point Name:	PLANT - O.T.C.W.		
Parameter Name:	PHENOLICS, UNFILTERED REACTIVE		

MISA Industrial Wastewater Discharge

Company Code:	0000130104-2012	Result Structure:	MISA MONTHLY REPORTING
Control Point Id:	0800	Param Reported As:	NOT APPL
Sample Date:		Frequency:	MONTHLY
Regulation:	MISA COMPLIANCE	Sector:	PETROLEUM REFINERIES
Value:	0.0036756	Component Type:	AVERAGE
Unit Of Measure:	KG/D		
Control Point Name:	PLANT - O.T.C.W.		
Parameter Name:	BENZENE C6H6		

MISA Industrial Wastewater Discharge

Company Code:	0000130104-2012	Result Structure:	MISA MONTHLY REPORTING
Control Point Id:	0800	Param Reported As:	NOT APPL
Sample Date:		Frequency:	MONTHLY
Regulation:	MISA COMPLIANCE	Sector:	PETROLEUM REFINERIES
Value:	18377.8	Component Type:	AVERAGE
Unit Of Measure:	M3/D		
Control Point Name:	PLANT - O.T.C.W.		
Parameter Name:	FLOW		

**MISA Industrial Wastewater
Discharge**

Company Code: 0000130104-2012
Control Point Id: 0800
Sample Date:
Regulation: MISA COMPLIANCE
Value: 8667.4
Unit Of Measure: M3/D
Control Point Name: PLANT - O.T.C.W.
Parameter Name: FLOW

Result Structure: MISA MONTHLY REPORTING
Param Reported As: NOT APPL
Frequency: MONTHLY
Sector: PETROLEUM REFINERIES
Component Type: MINIMUM

**MISA Industrial Wastewater
Discharge**

Company Code: 0000130104-2012
Control Point Id: 0800
Sample Date:
Regulation: MISA COMPLIANCE
Value: 0.26877
Unit Of Measure: KG/D
Control Point Name: PLANT - O.T.C.W.
Parameter Name: SULPHIDE, UNFILTERED REACTIVE

Result Structure: MISA MONTHLY REPORTING
Param Reported As: AS H2S
Frequency: MONTHLY
Sector: PETROLEUM REFINERIES
Component Type: MAXIMUM

**MISA Industrial Wastewater
Discharge**

Company Code: 0000130104-2012
Control Point Id: 0800
Sample Date:
Regulation: MISA COMPLIANCE
Value: 0.060672
Unit Of Measure: KG/D
Control Point Name: PLANT - O.T.C.W.
Parameter Name: SULPHIDE, UNFILTERED REACTIVE

Result Structure: MISA MONTHLY REPORTING
Param Reported As: AS H2S
Frequency: MONTHLY
Sector: PETROLEUM REFINERIES
Component Type: MINIMUM

**MISA Industrial Wastewater
Discharge**

Company Code: 0000130104-2012
Control Point Id: 0700
Sample Date:
Regulation: MISA COMPLIANCE
Value: 7629.2
Unit Of Measure: M3/D
Control Point Name: PLANT - PROCESS EFFLUENT
Parameter Name: FLOW

Result Structure: MISA MONTHLY REPORTING
Param Reported As: NOT APPL
Frequency: MONTHLY
Sector: PETROLEUM REFINERIES
Component Type: AVERAGE

**MISA Industrial Wastewater
Discharge**

Company Code: 0000130104-2012
Control Point Id: 0800
Sample Date:
Regulation: MISA COMPLIANCE
Value: 0.031888
Unit Of Measure: KG/D
Control Point Name: PLANT - O.T.C.W.
Parameter Name: PHENOLICS, UNFILTERED REACTIVE

Result Structure: MISA MONTHLY REPORTING
Param Reported As: PHENOL
Frequency: MONTHLY
Sector: PETROLEUM REFINERIES
Component Type: MINIMUM

**MISA Industrial Wastewater
Discharge**

Company Code: 0000130104-2012
Control Point Id: 0700
Sample Date:
Regulation: MISA COMPLIANCE
Value: 0.41963
Unit Of Measure: KG/D
Control Point Name: PLANT - PROCESS EFFLUENT
Parameter Name: PHOSPHORUS, UNFILTERED TOTAL

Result Structure: MISA MONTHLY REPORTING
Param Reported As: AS P
Frequency: MONTHLY
Sector: PETROLEUM REFINERIES
Component Type: MINIMUM

MISA Industrial Wastewater

Discharge

Company Code: 0000130104-2012
Control Point Id: 0700
Sample Date:
Regulation: MISA COMPLIANCE
Value: 6.731
Unit Of Measure: KG/D
Control Point Name: PLANT - PROCESS EFFLUENT
Parameter Name: RESIDUE, PARTICULATE

Result Structure: MISA MONTHLY REPORTING
Param Reported As: NOT APPL
Frequency: MONTHLY
Sector: PETROLEUM REFINERIES
Component Type: MINIMUM

MISA Industrial Wastewater

Discharge

Company Code: 0000130104-2012
Control Point Id: 0700
Sample Date:
Regulation: MISA COMPLIANCE
Value: 8.6688
Unit Of Measure: KG/D
Control Point Name: PLANT - PROCESS EFFLUENT
Parameter Name: RESIDUE, PARTICULATE

Result Structure: MISA MONTHLY REPORTING
Param Reported As: NOT APPL
Frequency: MONTHLY
Sector: PETROLEUM REFINERIES
Component Type: AVERAGE

MISA Industrial Wastewater

Discharge

Company Code: 0000130104-2012
Control Point Id: 0800
Sample Date:
Regulation: MISA COMPLIANCE
Value: 0.60252
Unit Of Measure: KG/D
Control Point Name: PLANT - O.T.C.W.
Parameter Name: SULPHIDE, UNFILTERED REACTIVE

Result Structure: MISA MONTHLY REPORTING
Param Reported As: AS H2S
Frequency: MONTHLY
Sector: PETROLEUM REFINERIES
Component Type: MAXIMUM

MISA Industrial Wastewater

Discharge

Company Code: 0000130104-2012
Control Point Id: 0800
Sample Date:
Regulation: MISA COMPLIANCE
Value: 73106.9
Unit Of Measure: M3/D
Control Point Name: PLANT - O.T.C.W.
Parameter Name: FLOW

Result Structure: MISA MONTHLY REPORTING
Param Reported As: NOT APPL
Frequency: MONTHLY
Sector: PETROLEUM REFINERIES
Component Type: AVERAGE

MISA Industrial Wastewater

Discharge

Company Code: 0000130104-2012
Control Point Id: 0700
Sample Date:
Regulation: MISA COMPLIANCE
Value: 11.963

Result Structure: MISA MONTHLY REPORTING
Param Reported As: NOT APPL
Frequency: MONTHLY
Sector: PETROLEUM REFINERIES
Component Type: AVERAGE

Unit Of Measure: KG/D
Control Point Name: PLANT - PROCESS EFFLUENT
Parameter Name: RESIDUE, PARTICULATE

MISA Industrial Wastewater Discharge

Company Code:	0000130104-2012	Result Structure:	MISA MONTHLY REPORTING
Control Point Id:	0700	Param Reported As:	AS C
Sample Date:		Frequency:	MONTHLY
Regulation:	MISA COMPLIANCE	Sector:	PETROLEUM REFINERIES
Value:	15.884	Component Type:	AVERAGE
Unit Of Measure:	KG/D		
Control Point Name:	PLANT - PROCESS EFFLUENT		
Parameter Name:	CARBON, DISSOLVED ORGANIC		

Site: PETRO-CANADA LUBRICANTS INC.
MISSISSAUGA ON

Database:
SRDS

Company Code:	0000130104	Sector:	
Works ID:		Region:	
SIC:		District:	
SIC1:		UTM Zone:	
SIC1 Desc:		UTM Easting:	
SIC2:		UTM Northing:	
SIC2 Desc:		UTM Precision:	
SIC3:		Minor Basin:	
SIC3 Desc:		Major Basin:	
Body of Water:		Report Year:	2013
Terminal Stream:			
SIC Desc:			
Mailing Address:			
Corp Address:			

MISA Industrial Wastewater Discharge

Company Code:	0000130104-2013	Result Structure:	MISA MONTHLY REPORTING
Control Point Id:	0800	Param Reported As:	AS PHENOL
Sample Date:		Frequency:	MONTHLY
Regulation:	MISA COMPLIANCE	Sector:	PETROLEUM REFINERIES
Value:	0.069506	Component Type:	MAXIMUM
Unit Of Measure:	KG/D		
Control Point Name:	PLANT - ONCE THROUGH COOLING WATER (OTCW)		
Parameter Name:	PHENOLICS, UNFILTERED REACTIVE		

MISA Industrial Wastewater Discharge

Company Code:	0000130104-2013	Result Structure:	MISA MONTHLY REPORTING
Control Point Id:	0800	Param Reported As:	NOT APPLICABLE
Sample Date:		Frequency:	MONTHLY
Regulation:	MISA COMPLIANCE	Sector:	PETROLEUM REFINERIES
Value:	0.0011627	Component Type:	MINIMUM
Unit Of Measure:	KG/D		
Control Point Name:	PLANT - ONCE THROUGH COOLING WATER (OTCW)		
Parameter Name:	TOLUENE C7H8		

MISA Industrial Wastewater Discharge

Company Code:	0000130104-2013	Result Structure:	MISA MONTHLY REPORTING
Control Point Id:	0700	Param Reported As:	AS PHENOL
Sample Date:		Frequency:	MONTHLY
Regulation:	MISA COMPLIANCE	Sector:	PETROLEUM REFINERIES

Value: 0.010637 **Component Type:** AVERAGE
Unit Of Measure: KG/D
Control Point Name: PLANT - PROCESS EFFLUENT
Parameter Name: PHENOLICS, UNFILTERED REACTIVE

MISA Industrial Wastewater Discharge

Company Code: 0000130104-2013 **Result Structure:** MISA MONTHLY REPORTING
Control Point Id: 0700 **Param Reported As:** AS CARBON
Sample Date: **Frequency:** MONTHLY
Regulation: MISA COMPLIANCE **Sector:** PETROLEUM REFINERIES
Value: 28.786 **Component Type:** MAXIMUM
Unit Of Measure: KG/D
Control Point Name: PLANT - PROCESS EFFLUENT
Parameter Name: CARBON, DISSOLVED ORGANIC

MISA Industrial Wastewater Discharge

Company Code: 0000130104-2013 **Result Structure:** MISA MONTHLY REPORTING
Control Point Id: 0800 **Param Reported As:** NOT APPLICABLE
Sample Date: **Frequency:** MONTHLY
Regulation: MISA COMPLIANCE **Sector:** PETROLEUM REFINERIES
Value: 0.013274 **Component Type:** AVERAGE
Unit Of Measure: KG/D
Control Point Name: PLANT - ONCE THROUGH COOLING WATER (OTCW)
Parameter Name: BENZENE C6H6

MISA Industrial Wastewater Discharge

Company Code: 0000130104-2013 **Result Structure:** MISA MONTHLY REPORTING
Control Point Id: 0800 **Param Reported As:** AS PHENOL
Sample Date: **Frequency:** MONTHLY
Regulation: MISA COMPLIANCE **Sector:** PETROLEUM REFINERIES
Value: 0.067184 **Component Type:** MAXIMUM
Unit Of Measure: KG/D
Control Point Name: PLANT - ONCE THROUGH COOLING WATER (OTCW)
Parameter Name: PHENOLICS, UNFILTERED REACTIVE

MISA Industrial Wastewater Discharge

Company Code: 0000130104-2013 **Result Structure:** MISA MONTHLY REPORTING
Control Point Id: 0800 **Param Reported As:** AS SULPHIDE
Sample Date: **Frequency:** MONTHLY
Regulation: MISA COMPLIANCE **Sector:** PETROLEUM REFINERIES
Value: 0.46898 **Component Type:** AVERAGE
Unit Of Measure: KG/D
Control Point Name: PLANT - ONCE THROUGH COOLING WATER (OTCW)
Parameter Name: SULPHIDE, UNFILTERED REACTIVE

MISA Industrial Wastewater Discharge

Company Code: 0000130104-2013 **Result Structure:** MISA MONTHLY REPORTING
Control Point Id: 0800 **Param Reported As:** AS PHENOL
Sample Date: **Frequency:** MONTHLY
Regulation: MISA COMPLIANCE **Sector:** PETROLEUM REFINERIES
Value: 0.0058132 **Component Type:** MINIMUM
Unit Of Measure: KG/D
Control Point Name: PLANT - ONCE THROUGH COOLING WATER (OTCW)
Parameter Name: PHENOLICS, UNFILTERED REACTIVE

MISA Industrial Wastewater Discharge

Company Code:	0000130104-2013	Result Structure:	MISA MONTHLY REPORTING
Control Point Id:	0700	Param Reported As:	AS PHOSPHORUS
Sample Date:		Frequency:	MONTHLY
Regulation:	MISA COMPLIANCE	Sector:	PETROLEUM REFINERIES
Value:	0.8414	Component Type:	MINIMUM
Unit Of Measure:	KG/D		
Control Point Name:	PLANT - PROCESS EFFLUENT		
Parameter Name:	PHOSPHORUS,UNFILTERED TOTAL		

MISA Industrial Wastewater Discharge

Company Code:	0000130104-2013	Result Structure:	MISA MONTHLY REPORTING
Control Point Id:	0700	Param Reported As:	AS PHENOL
Sample Date:		Frequency:	MONTHLY
Regulation:	MISA COMPLIANCE	Sector:	PETROLEUM REFINERIES
Value:	0.0098582	Component Type:	AVERAGE
Unit Of Measure:	KG/D		
Control Point Name:	PLANT - PROCESS EFFLUENT		
Parameter Name:	PHENOLICS, UNFILTERED REACTIVE		

MISA Industrial Wastewater Discharge

Company Code:	0000130104-2013	Result Structure:	MISA MONTHLY REPORTING
Control Point Id:	0800	Param Reported As:	NOT APPLICABLE
Sample Date:		Frequency:	MONTHLY
Regulation:	MISA COMPLIANCE	Sector:	PETROLEUM REFINERIES
Value:	75311.6	Component Type:	AVERAGE
Unit Of Measure:	M3/D		
Control Point Name:	PLANT - ONCE THROUGH COOLING WATER (OTCW)		
Parameter Name:	FLOW		

MISA Industrial Wastewater Discharge

Company Code:	0000130104-2013	Result Structure:	MISA MONTHLY REPORTING
Control Point Id:	0800	Param Reported As:	NOT APPLICABLE
Sample Date:		Frequency:	MONTHLY
Regulation:	MISA COMPLIANCE	Sector:	PETROLEUM REFINERIES
Value:	0.011968	Component Type:	MINIMUM
Unit Of Measure:	KG/D		
Control Point Name:	PLANT - ONCE THROUGH COOLING WATER (OTCW)		
Parameter Name:	TOLUENE C7H8		

MISA Industrial Wastewater Discharge

Company Code:	0000130104-2013	Result Structure:	MISA MONTHLY REPORTING
Control Point Id:	0800	Param Reported As:	NOT APPLICABLE
Sample Date:		Frequency:	MONTHLY
Regulation:	MISA COMPLIANCE	Sector:	PETROLEUM REFINERIES
Value:	76819.4	Component Type:	AVERAGE
Unit Of Measure:	M3/D		
Control Point Name:	PLANT - ONCE THROUGH COOLING WATER (OTCW)		
Parameter Name:	FLOW		

MISA Industrial Wastewater Discharge

Company Code:	0000130104-2013	Result Structure:	MISA MONTHLY REPORTING
----------------------	-----------------	--------------------------	------------------------

Control Point Id: 0800
Sample Date:
Regulation: MISA COMPLIANCE
Value: 0.015364
Unit Of Measure: KG/D
Control Point Name: PLANT - ONCE THROUGH COOLING WATER (OTCW)
Parameter Name: TOLUENE C7H8

Param Reported As: NOT APPLICABLE
Frequency: MONTHLY
Sector: PETROLEUM REFINERIES
Component Type: AVERAGE

MISA Industrial Wastewater Discharge

Company Code: 0000130104-2013
Control Point Id: 0800
Sample Date:
Regulation: MISA COMPLIANCE
Value: 0.015791
Unit Of Measure: KG/D
Control Point Name: PLANT - ONCE THROUGH COOLING WATER (OTCW)
Parameter Name: TOLUENE C7H8

Result Structure: MISA MONTHLY REPORTING
Param Reported As: NOT APPLICABLE
Frequency: MONTHLY
Sector: PETROLEUM REFINERIES
Component Type: AVERAGE

MISA Industrial Wastewater Discharge

Company Code: 0000130104-2013
Control Point Id: 0800
Sample Date:
Regulation: MISA COMPLIANCE
Value: 0.063581
Unit Of Measure: KG/D
Control Point Name: PLANT - ONCE THROUGH COOLING WATER (OTCW)
Parameter Name: PHENOLICS, UNFILTERED REACTIVE

Result Structure: MISA MONTHLY REPORTING
Param Reported As: AS PHENOL
Frequency: MONTHLY
Sector: PETROLEUM REFINERIES
Component Type: AVERAGE

MISA Industrial Wastewater Discharge

Company Code: 0000130104-2013
Control Point Id: 0700
Sample Date:
Regulation: MISA COMPLIANCE
Value: 0
Unit Of Measure: KG/D
Control Point Name: PLANT - PROCESS EFFLUENT
Parameter Name: AMMONIUM+AMMONIA, TOTAL FILTER.REAC

Result Structure: MISA MONTHLY REPORTING
Param Reported As: AS NITROGEN
Frequency: MONTHLY
Sector: PETROLEUM REFINERIES
Component Type: AVERAGE

MISA Industrial Wastewater Discharge

Company Code: 0000130104-2013
Control Point Id: 0700
Sample Date:
Regulation: MISA COMPLIANCE
Value: 4.7527
Unit Of Measure: KG/D
Control Point Name: PLANT - PROCESS EFFLUENT
Parameter Name: SOLVENT EXTRACTABLES

Result Structure: MISA MONTHLY REPORTING
Param Reported As: NOT APPLICABLE
Frequency: MONTHLY
Sector: PETROLEUM REFINERIES
Component Type: AVERAGE

MISA Industrial Wastewater Discharge

Company Code: 0000130104-2013
Control Point Id: 0800
Sample Date:
Regulation: MISA COMPLIANCE
Value: 66194.9
Unit Of Measure: M3/D

Result Structure: MISA MONTHLY REPORTING
Param Reported As: NOT APPLICABLE
Frequency: MONTHLY
Sector: PETROLEUM REFINERIES
Component Type: AVERAGE

Control Point Name: PLANT - ONCE THROUGH COOLING WATER (OTCW)
Parameter Name: FLOW

MISA Industrial Wastewater Discharge

Company Code:	0000130104-2013	Result Structure:	MISA MONTHLY REPORTING
Control Point Id:	0700	Param Reported As:	AS SULPHIDE
Sample Date:		Frequency:	MONTHLY
Regulation:	MISA COMPLIANCE	Sector:	PETROLEUM REFINERIES
Value:	4	Component Type:	NUM. IN AVERAGE
Unit Of Measure:			
Control Point Name:	PLANT - PROCESS EFFLUENT		
Parameter Name:	SULPHIDE, UNFILTERED REACTIVE		

MISA Industrial Wastewater Discharge

Company Code:	0000130104-2013	Result Structure:	MISA MONTHLY REPORTING
Control Point Id:	0700	Param Reported As:	AS SULPHIDE
Sample Date:		Frequency:	MONTHLY
Regulation:	MISA COMPLIANCE	Sector:	PETROLEUM REFINERIES
Value:	0.023121	Component Type:	MINIMUM
Unit Of Measure:	KG/D		
Control Point Name:	PLANT - PROCESS EFFLUENT		
Parameter Name:	SULPHIDE, UNFILTERED REACTIVE		

MISA Industrial Wastewater Discharge

Company Code:	0000130104-2013	Result Structure:	MISA MONTHLY REPORTING
Control Point Id:	0700	Param Reported As:	AS SULPHIDE
Sample Date:		Frequency:	MONTHLY
Regulation:	MISA COMPLIANCE	Sector:	PETROLEUM REFINERIES
Value:	0.078684	Component Type:	AVERAGE
Unit Of Measure:	KG/D		
Control Point Name:	PLANT - PROCESS EFFLUENT		
Parameter Name:	SULPHIDE, UNFILTERED REACTIVE		

MISA Industrial Wastewater Discharge

Company Code:	0000130104-2013	Result Structure:	MISA MONTHLY REPORTING
Control Point Id:	0700	Param Reported As:	NOT APPLICABLE
Sample Date:		Frequency:	MONTHLY
Regulation:	MISA COMPLIANCE	Sector:	PETROLEUM REFINERIES
Value:	9.2278	Component Type:	MAXIMUM
Unit Of Measure:	KG/D		
Control Point Name:	PLANT - PROCESS EFFLUENT		
Parameter Name:	SOLVENT EXTRACTABLES		

MISA Industrial Wastewater Discharge

Company Code:	0000130104-2013	Result Structure:	MISA MONTHLY REPORTING
Control Point Id:	0700	Param Reported As:	AS CARBON
Sample Date:		Frequency:	MONTHLY
Regulation:	MISA COMPLIANCE	Sector:	PETROLEUM REFINERIES
Value:	23.568	Component Type:	AVERAGE
Unit Of Measure:	KG/D		
Control Point Name:	PLANT - PROCESS EFFLUENT		
Parameter Name:	CARBON, DISSOLVED ORGANIC		

MISA Industrial Wastewater

Discharge

Company Code:	0000130104-2013	Result Structure:	MISA MONTHLY REPORTING
Control Point Id:	0700	Param Reported As:	AS SULPHIDE
Sample Date:		Frequency:	MONTHLY
Regulation:	MISA COMPLIANCE	Sector:	PETROLEUM REFINERIES
Value:	0.059995	Component Type:	AVERAGE
Unit Of Measure:	KG/D		
Control Point Name:	PLANT - PROCESS EFFLUENT		
Parameter Name:	SULPHIDE, UNFILTERED REACTIVE		

MISA Industrial Wastewater Discharge

Company Code:	0000130104-2013	Result Structure:	MISA MONTHLY REPORTING
Control Point Id:	0700	Param Reported As:	AS NITROGEN
Sample Date:		Frequency:	MONTHLY
Regulation:	MISA COMPLIANCE	Sector:	PETROLEUM REFINERIES
Value:	0.33071	Component Type:	MAXIMUM
Unit Of Measure:	KG/D		
Control Point Name:	PLANT - PROCESS EFFLUENT		
Parameter Name:	AMMONIUM+AMMONIA, TOTAL FILTER.REAC		

MISA Industrial Wastewater Discharge

Company Code:	0000130104-2013	Result Structure:	MISA MONTHLY REPORTING
Control Point Id:	0700	Param Reported As:	NOT APPLICABLE
Sample Date:		Frequency:	MONTHLY
Regulation:	MISA COMPLIANCE	Sector:	PETROLEUM REFINERIES
Value:	4.6624	Component Type:	MAXIMUM
Unit Of Measure:	KG/D		
Control Point Name:	PLANT - PROCESS EFFLUENT		
Parameter Name:	SOLVENT EXTRACTABLES		

MISA Industrial Wastewater Discharge

Company Code:	0000130104-2013	Result Structure:	MISA MONTHLY REPORTING
Control Point Id:	0700	Param Reported As:	NOT APPLICABLE
Sample Date:		Frequency:	MONTHLY
Regulation:	MISA COMPLIANCE	Sector:	PETROLEUM REFINERIES
Value:	8.8008	Component Type:	AVERAGE
Unit Of Measure:	KG/D		
Control Point Name:	PLANT - PROCESS EFFLUENT		
Parameter Name:	RESIDUE,PART LOSS ON IGNIT.		

MISA Industrial Wastewater Discharge

Company Code:	0000130104-2013	Result Structure:	MISA MONTHLY REPORTING
Control Point Id:	0800	Param Reported As:	AS PHENOL
Sample Date:		Frequency:	MONTHLY
Regulation:	MISA COMPLIANCE	Sector:	PETROLEUM REFINERIES
Value:	0.064644	Component Type:	MINIMUM
Unit Of Measure:	KG/D		
Control Point Name:	PLANT - ONCE THROUGH COOLING WATER (OTCW)		
Parameter Name:	PHENOLICS, UNFILTERED REACTIVE		

MISA Industrial Wastewater Discharge

Company Code:	0000130104-2013	Result Structure:	MISA MONTHLY REPORTING
Control Point Id:	0800	Param Reported As:	NOT APPLICABLE
Sample Date:		Frequency:	MONTHLY

Regulation: MISA COMPLIANCE **Sector:** PETROLEUM REFINERIES
Value: 5813.2 **Component Type:** MINIMUM
Unit Of Measure: M3/D
Control Point Name: PLANT - ONCE THROUGH COOLING WATER (OTCW)
Parameter Name: FLOW

MISA Industrial Wastewater Discharge

Company Code: 0000130104-2013 **Result Structure:** MISA MONTHLY REPORTING
Control Point Id: 0700 **Param Reported As:** NOT APPLICABLE
Sample Date: **Frequency:** MONTHLY
Regulation: MISA COMPLIANCE **Sector:** PETROLEUM REFINERIES
Value: 5 **Component Type:** NUM. IN AVERAGE
Unit Of Measure:
Control Point Name: PLANT - PROCESS EFFLUENT
Parameter Name: RESIDUE, PARTICULATE

MISA Industrial Wastewater Discharge

Company Code: 0000130104-2013 **Result Structure:** MISA MONTHLY REPORTING
Control Point Id: 0800 **Param Reported As:** AS PHENOL
Sample Date: **Frequency:** MONTHLY
Regulation: MISA COMPLIANCE **Sector:** PETROLEUM REFINERIES
Value: 0.069276 **Component Type:** MAXIMUM
Unit Of Measure: KG/D
Control Point Name: PLANT - ONCE THROUGH COOLING WATER (OTCW)
Parameter Name: PHENOLICS, UNFILTERED REACTIVE

MISA Industrial Wastewater Discharge

Company Code: 0000130104-2013 **Result Structure:** MISA MONTHLY REPORTING
Control Point Id: 0800 **Param Reported As:** NOT APPLICABLE
Sample Date: **Frequency:** MONTHLY
Regulation: MISA COMPLIANCE **Sector:** PETROLEUM REFINERIES
Value: 0.014651 **Component Type:** MAXIMUM
Unit Of Measure: KG/D
Control Point Name: PLANT - ONCE THROUGH COOLING WATER (OTCW)
Parameter Name: TOLUENE C7H8

MISA Industrial Wastewater Discharge

Company Code: 0000130104-2013 **Result Structure:** MISA MONTHLY REPORTING
Control Point Id: 0800 **Param Reported As:** NOT APPLICABLE
Sample Date: **Frequency:** MONTHLY
Regulation: MISA COMPLIANCE **Sector:** PETROLEUM REFINERIES
Value: 0.014651 **Component Type:** MAXIMUM
Unit Of Measure: KG/D
Control Point Name: PLANT - ONCE THROUGH COOLING WATER (OTCW)
Parameter Name: BENZENE C6H6

MISA Industrial Wastewater Discharge

Company Code: 0000130104-2013 **Result Structure:** MISA MONTHLY REPORTING
Control Point Id: 0700 **Param Reported As:** AS PHENOL
Sample Date: **Frequency:** MONTHLY
Regulation: MISA COMPLIANCE **Sector:** PETROLEUM REFINERIES
Value: 0.01107 **Component Type:** MAXIMUM
Unit Of Measure: KG/D
Control Point Name: PLANT - PROCESS EFFLUENT
Parameter Name: PHENOLICS, UNFILTERED REACTIVE

MISA Industrial Wastewater Discharge

Company Code:	0000130104-2013	Result Structure:	MISA MONTHLY REPORTING
Control Point Id:	0700	Param Reported As:	AS PHOSPHORUS
Sample Date:		Frequency:	MONTHLY
Regulation:	MISA COMPLIANCE	Sector:	PETROLEUM REFINERIES
Value:	2.3802	Component Type:	MAXIMUM
Unit Of Measure:	KG/D		
Control Point Name:	PLANT - PROCESS EFFLUENT		
Parameter Name:	PHOSPHORUS, UNFILTERED TOTAL		

MISA Industrial Wastewater Discharge

Company Code:	0000130104-2013	Result Structure:	MISA MONTHLY REPORTING
Control Point Id:	0700	Param Reported As:	AS PHENOL
Sample Date:		Frequency:	MONTHLY
Regulation:	MISA COMPLIANCE	Sector:	PETROLEUM REFINERIES
Value:	0.006982	Component Type:	AVERAGE
Unit Of Measure:	KG/D		
Control Point Name:	PLANT - PROCESS EFFLUENT		
Parameter Name:	PHENOLICS, UNFILTERED REACTIVE		

MISA Industrial Wastewater Discharge

Company Code:	0000130104-2013	Result Structure:	MISA MONTHLY REPORTING
Control Point Id:	0800	Param Reported As:	AS PHENOL
Sample Date:		Frequency:	MONTHLY
Regulation:	MISA COMPLIANCE	Sector:	PETROLEUM REFINERIES
Value:	0.068164	Component Type:	MAXIMUM
Unit Of Measure:	KG/D		
Control Point Name:	PLANT - ONCE THROUGH COOLING WATER (OTCW)		
Parameter Name:	PHENOLICS, UNFILTERED REACTIVE		

MISA Industrial Wastewater Discharge

Company Code:	0000130104-2013	Result Structure:	MISA MONTHLY REPORTING
Control Point Id:	0700	Param Reported As:	NOT APPLICABLE
Sample Date:		Frequency:	MONTHLY
Regulation:	MISA COMPLIANCE	Sector:	PETROLEUM REFINERIES
Value:	1086	Component Type:	MINIMUM
Unit Of Measure:	M3/D		
Control Point Name:	PLANT - PROCESS EFFLUENT		
Parameter Name:	FLOW		

MISA Industrial Wastewater Discharge

Company Code:	0000130104-2013	Result Structure:	MISA MONTHLY REPORTING
Control Point Id:	0800	Param Reported As:	NOT APPLICABLE
Sample Date:		Frequency:	MONTHLY
Regulation:	MISA COMPLIANCE	Sector:	PETROLEUM REFINERIES
Value:	67932.8	Component Type:	MAXIMUM
Unit Of Measure:	M3/D		
Control Point Name:	PLANT - ONCE THROUGH COOLING WATER (OTCW)		
Parameter Name:	FLOW		

MISA Industrial Wastewater Discharge

Company Code:	0000130104-2013	Result Structure:	MISA MONTHLY REPORTING
Control Point Id:	0700	Param Reported As:	AS SULPHIDE
Sample Date:		Frequency:	MONTHLY
Regulation:	MISA COMPLIANCE	Sector:	PETROLEUM REFINERIES
Value:	0.057061	Component Type:	AVERAGE
Unit Of Measure:	KG/D		
Control Point Name:	PLANT - PROCESS EFFLUENT		
Parameter Name:	SULPHIDE, UNFILTERED REACTIVE		

MISA Industrial Wastewater

Discharge

Company Code:	0000130104-2013	Result Structure:	MISA MONTHLY REPORTING
Control Point Id:	0700	Param Reported As:	NOT APPLICABLE
Sample Date:		Frequency:	MONTHLY
Regulation:	MISA COMPLIANCE	Sector:	PETROLEUM REFINERIES
Value:	13.325	Component Type:	MAXIMUM
Unit Of Measure:	KG/D		
Control Point Name:	PLANT - PROCESS EFFLUENT		
Parameter Name:	RESIDUE,PART LOSS ON IGNIT.		

MISA Industrial Wastewater

Discharge

Company Code:	0000130104-2013	Result Structure:	MISA MONTHLY REPORTING
Control Point Id:	0700	Param Reported As:	NOT APPLICABLE
Sample Date:		Frequency:	MONTHLY
Regulation:	MISA COMPLIANCE	Sector:	PETROLEUM REFINERIES
Value:	5.9705	Component Type:	MAXIMUM
Unit Of Measure:	KG/D		
Control Point Name:	PLANT - PROCESS EFFLUENT		
Parameter Name:	SOLVENT EXTRACTABLES		

MISA Industrial Wastewater

Discharge

Company Code:	0000130104-2013	Result Structure:	MISA MONTHLY REPORTING
Control Point Id:	0700	Param Reported As:	AS PHENOL
Sample Date:		Frequency:	MONTHLY
Regulation:	MISA COMPLIANCE	Sector:	PETROLEUM REFINERIES
Value:	0.011265	Component Type:	MAXIMUM
Unit Of Measure:	KG/D		
Control Point Name:	PLANT - PROCESS EFFLUENT		
Parameter Name:	PHENOLICS, UNFILTERED REACTIVE		

MISA Industrial Wastewater

Discharge

Company Code:	0000130104-2013	Result Structure:	MISA MONTHLY REPORTING
Control Point Id:	0800	Param Reported As:	AS SULPHIDE
Sample Date:		Frequency:	MONTHLY
Regulation:	MISA COMPLIANCE	Sector:	PETROLEUM REFINERIES
Value:	0.45672	Component Type:	MAXIMUM
Unit Of Measure:	KG/D		
Control Point Name:	PLANT - ONCE THROUGH COOLING WATER (OTCW)		
Parameter Name:	SULPHIDE, UNFILTERED REACTIVE		

MISA Industrial Wastewater

Discharge

Company Code:	0000130104-2013	Result Structure:	MISA MONTHLY REPORTING
Control Point Id:	0700	Param Reported As:	NOT APPLICABLE
Sample Date:		Frequency:	MONTHLY
Regulation:	MISA COMPLIANCE	Sector:	PETROLEUM REFINERIES
Value:	7.2486	Component Type:	AVERAGE

Unit Of Measure: KG/D
Control Point Name: PLANT - PROCESS EFFLUENT
Parameter Name: SOLVENT EXTRACTABLES

MISA Industrial Wastewater
Discharge

Company Code:	0000130104-2013	Result Structure:	MISA MONTHLY REPORTING
Control Point Id:	0700	Param Reported As:	NOT APPLICABLE
Sample Date:		Frequency:	MONTHLY
Regulation:	MISA COMPLIANCE	Sector:	PETROLEUM REFINERIES
Value:	4.4389	Component Type:	MINIMUM
Unit Of Measure:	KG/D		
Control Point Name:	PLANT - PROCESS EFFLUENT		
Parameter Name:	SOLVENT EXTRACTABLES		

MISA Industrial Wastewater
Discharge

Company Code:	0000130104-2013	Result Structure:	MISA MONTHLY REPORTING
Control Point Id:	0800	Param Reported As:	AS PHENOL
Sample Date:		Frequency:	MONTHLY
Regulation:	MISA COMPLIANCE	Sector:	PETROLEUM REFINERIES
Value:	0.074144	Component Type:	AVERAGE
Unit Of Measure:	KG/D		
Control Point Name:	PLANT - ONCE THROUGH COOLING WATER (OTCW)		
Parameter Name:	PHENOLICS, UNFILTERED REACTIVE		

MISA Industrial Wastewater
Discharge

Company Code:	0000130104-2013	Result Structure:	MISA MONTHLY REPORTING
Control Point Id:	0700	Param Reported As:	NOT APPLICABLE
Sample Date:		Frequency:	MONTHLY
Regulation:	MISA COMPLIANCE	Sector:	PETROLEUM REFINERIES
Value:	11591	Component Type:	MAXIMUM
Unit Of Measure:	M3/D		
Control Point Name:	PLANT - PROCESS EFFLUENT		
Parameter Name:	FLOW		

MISA Industrial Wastewater
Discharge

Company Code:	0000130104-2013	Result Structure:	MISA MONTHLY REPORTING
Control Point Id:	0700	Param Reported As:	AS PHOSPHORUS
Sample Date:		Frequency:	MONTHLY
Regulation:	MISA COMPLIANCE	Sector:	PETROLEUM REFINERIES
Value:	0.77947	Component Type:	MINIMUM
Unit Of Measure:	KG/D		
Control Point Name:	PLANT - PROCESS EFFLUENT		
Parameter Name:	PHOSPHORUS, UNFILTERED TOTAL		

MISA Industrial Wastewater
Discharge

Company Code:	0000130104-2013	Result Structure:	MISA MONTHLY REPORTING
Control Point Id:	0700	Param Reported As:	AS SULPHIDE
Sample Date:		Frequency:	MONTHLY
Regulation:	MISA COMPLIANCE	Sector:	PETROLEUM REFINERIES
Value:	0.077266	Component Type:	MAXIMUM
Unit Of Measure:	KG/D		
Control Point Name:	PLANT - PROCESS EFFLUENT		
Parameter Name:	SULPHIDE, UNFILTERED REACTIVE		

MISA Industrial Wastewater Discharge

Company Code:	0000130104-2013	Result Structure:	MISA MONTHLY REPORTING
Control Point Id:	0700	Param Reported As:	AS SULPHIDE
Sample Date:		Frequency:	MONTHLY
Regulation:	MISA COMPLIANCE	Sector:	PETROLEUM REFINERIES
Value:	0.039067	Component Type:	MINIMUM
Unit Of Measure:	KG/D		
Control Point Name:	PLANT - PROCESS EFFLUENT		
Parameter Name:	SULPHIDE, UNFILTERED REACTIVE		

MISA Industrial Wastewater Discharge

Company Code:	0000130104-2013	Result Structure:	MISA MONTHLY REPORTING
Control Point Id:	0800	Param Reported As:	NOT APPLICABLE
Sample Date:		Frequency:	MONTHLY
Regulation:	MISA COMPLIANCE	Sector:	PETROLEUM REFINERIES
Value:	0.013587	Component Type:	MAXIMUM
Unit Of Measure:	KG/D		
Control Point Name:	PLANT - ONCE THROUGH COOLING WATER (OTCW)		
Parameter Name:	BENZENE C6H6		

MISA Industrial Wastewater Discharge

Company Code:	0000130104-2013	Result Structure:	MISA MONTHLY REPORTING
Control Point Id:	0800	Param Reported As:	NOT APPLICABLE
Sample Date:		Frequency:	MONTHLY
Regulation:	MISA COMPLIANCE	Sector:	PETROLEUM REFINERIES
Value:	59841.4	Component Type:	MINIMUM
Unit Of Measure:	M3/D		
Control Point Name:	PLANT - ONCE THROUGH COOLING WATER (OTCW)		
Parameter Name:	FLOW		

MISA Industrial Wastewater Discharge

Company Code:	0000130104-2013	Result Structure:	MISA MONTHLY REPORTING
Control Point Id:	0700	Param Reported As:	NOT APPLICABLE
Sample Date:		Frequency:	MONTHLY
Regulation:	MISA COMPLIANCE	Sector:	PETROLEUM REFINERIES
Value:	11.07	Component Type:	MAXIMUM
Unit Of Measure:	KG/D		
Control Point Name:	PLANT - PROCESS EFFLUENT		
Parameter Name:	RESIDUE,PART LOSS ON IGNIT.		

MISA Industrial Wastewater Discharge

Company Code:	0000130104-2013	Result Structure:	MISA MONTHLY REPORTING
Control Point Id:	0700	Param Reported As:	AS CARBON
Sample Date:		Frequency:	MONTHLY
Regulation:	MISA COMPLIANCE	Sector:	PETROLEUM REFINERIES
Value:	32.637	Component Type:	MAXIMUM
Unit Of Measure:	KG/D		
Control Point Name:	PLANT - PROCESS EFFLUENT		
Parameter Name:	CARBON, DISSOLVED ORGANIC		

MISA Industrial Wastewater Discharge

Company Code:	0000130104-2013	Result Structure:	MISA MONTHLY REPORTING
Control Point Id:	0700	Param Reported As:	NOT APPLICABLE

Sample Date:
Regulation: MISA COMPLIANCE
Value: 5.8261
Unit Of Measure: KG/D
Control Point Name: PLANT - PROCESS EFFLUENT
Parameter Name: SOLVENT EXTRACTABLES

Frequency: MONTHLY
Sector: PETROLEUM REFINERIES
Component Type: AVERAGE

MISA Industrial Wastewater Discharge

Company Code: 0000130104-2013
Control Point Id: 0800
Sample Date:
Regulation: MISA COMPLIANCE
Value: 0.065244
Unit Of Measure: KG/D
Control Point Name: PLANT - ONCE THROUGH COOLING WATER (OTCW)
Parameter Name: PHENOLICS, UNFILTERED REACTIVE

Result Structure: MISA MONTHLY REPORTING
Param Reported As: AS PHENOL
Frequency: MONTHLY
Sector: PETROLEUM REFINERIES
Component Type: MAXIMUM

MISA Industrial Wastewater Discharge

Company Code: 0000130104-2013
Control Point Id: 0800
Sample Date:
Regulation: MISA COMPLIANCE
Value: 61522.9
Unit Of Measure: M3/D
Control Point Name: PLANT - ONCE THROUGH COOLING WATER (OTCW)
Parameter Name: FLOW

Result Structure: MISA MONTHLY REPORTING
Param Reported As: NOT APPLICABLE
Frequency: MONTHLY
Sector: PETROLEUM REFINERIES
Component Type: AVERAGE

MISA Industrial Wastewater Discharge

Company Code: 0000130104-2013
Control Point Id: 0800
Sample Date:
Regulation: MISA COMPLIANCE
Value: 0.013437
Unit Of Measure: KG/D
Control Point Name: PLANT - ONCE THROUGH COOLING WATER (OTCW)
Parameter Name: BENZENE C6H6

Result Structure: MISA MONTHLY REPORTING
Param Reported As: NOT APPLICABLE
Frequency: MONTHLY
Sector: PETROLEUM REFINERIES
Component Type: MAXIMUM

MISA Industrial Wastewater Discharge

Company Code: 0000130104-2013
Control Point Id: 0700
Sample Date:
Regulation: MISA COMPLIANCE
Value: 13.77
Unit Of Measure: KG/D
Control Point Name: PLANT - PROCESS EFFLUENT
Parameter Name: RESIDUE,PART LOSS ON IGNIT.

Result Structure: MISA MONTHLY REPORTING
Param Reported As: NOT APPLICABLE
Frequency: MONTHLY
Sector: PETROLEUM REFINERIES
Component Type: MAXIMUM

MISA Industrial Wastewater Discharge

Company Code: 0000130104-2013
Control Point Id: 0700
Sample Date:
Regulation: MISA COMPLIANCE
Value: 0.007047
Unit Of Measure: KG/D
Control Point Name: PLANT - PROCESS EFFLUENT

Result Structure: MISA MONTHLY REPORTING
Param Reported As: AS PHENOL
Frequency: MONTHLY
Sector: PETROLEUM REFINERIES
Component Type: MINIMUM

Parameter Name: PHENOLICS, UNFILTERED REACTIVE

MISA Industrial Wastewater Discharge

Company Code:	0000130104-2013	Result Structure:	MISA MONTHLY REPORTING
Control Point Id:	0700	Param Reported As:	AS PHOSPHORUS
Sample Date:		Frequency:	MONTHLY
Regulation:	MISA COMPLIANCE	Sector:	PETROLEUM REFINERIES
Value:	2.1556	Component Type:	MAXIMUM
Unit Of Measure:	KG/D		
Control Point Name:	PLANT - PROCESS EFFLUENT		
Parameter Name:	PHOSPHORUS,UNFILTERED TOTAL		

MISA Industrial Wastewater Discharge

Company Code:	0000130104-2013	Result Structure:	MISA MONTHLY REPORTING
Control Point Id:	0700	Param Reported As:	AS PHOSPHORUS
Sample Date:		Frequency:	MONTHLY
Regulation:	MISA COMPLIANCE	Sector:	PETROLEUM REFINERIES
Value:	1.4022	Component Type:	AVERAGE
Unit Of Measure:	KG/D		
Control Point Name:	PLANT - PROCESS EFFLUENT		
Parameter Name:	PHOSPHORUS,UNFILTERED TOTAL		

MISA Industrial Wastewater Discharge

Company Code:	0000130104-2013	Result Structure:	MISA MONTHLY REPORTING
Control Point Id:	0700	Param Reported As:	AS PHOSPHORUS
Sample Date:		Frequency:	MONTHLY
Regulation:	MISA COMPLIANCE	Sector:	PETROLEUM REFINERIES
Value:	1.741	Component Type:	MINIMUM
Unit Of Measure:	KG/D		
Control Point Name:	PLANT - PROCESS EFFLUENT		
Parameter Name:	PHOSPHORUS,UNFILTERED TOTAL		

MISA Industrial Wastewater Discharge

Company Code:	0000130104-2013	Result Structure:	MISA MONTHLY REPORTING
Control Point Id:	0700	Param Reported As:	AS NITROGEN
Sample Date:		Frequency:	MONTHLY
Regulation:	MISA COMPLIANCE	Sector:	PETROLEUM REFINERIES
Value:	0.2521	Component Type:	MAXIMUM
Unit Of Measure:	KG/D		
Control Point Name:	PLANT - PROCESS EFFLUENT		
Parameter Name:	AMMONIUM+AMMONIA, TOTAL FILTER.REAC		

MISA Industrial Wastewater Discharge

Company Code:	0000130104-2013	Result Structure:	MISA MONTHLY REPORTING
Control Point Id:	0700	Param Reported As:	NOT APPLICABLE
Sample Date:		Frequency:	MONTHLY
Regulation:	MISA COMPLIANCE	Sector:	PETROLEUM REFINERIES
Value:	5.7486	Component Type:	AVERAGE
Unit Of Measure:	KG/D		
Control Point Name:	PLANT - PROCESS EFFLUENT		
Parameter Name:	SOLVENT EXTRACTABLES		

MISA Industrial Wastewater Discharge

Company Code:	0000130104-2013	Result Structure:	MISA MONTHLY REPORTING
Control Point Id:	0700	Param Reported As:	AS PHOSPHORUS
Sample Date:		Frequency:	MONTHLY
Regulation:	MISA COMPLIANCE	Sector:	PETROLEUM REFINERIES
Value:	0.19125	Component Type:	MINIMUM
Unit Of Measure:	KG/D		
Control Point Name:	PLANT - PROCESS EFFLUENT		
Parameter Name:	PHOSPHORUS, UNFILTERED TOTAL		

MISA Industrial Wastewater Discharge

Company Code:	0000130104-2013	Result Structure:	MISA MONTHLY REPORTING
Control Point Id:	0800	Param Reported As:	NOT APPLICABLE
Sample Date:		Frequency:	MONTHLY
Regulation:	MISA COMPLIANCE	Sector:	PETROLEUM REFINERIES
Value:	55360.8	Component Type:	MINIMUM
Unit Of Measure:	M3/D		
Control Point Name:	PLANT - ONCE THROUGH COOLING WATER (OTCW)		
Parameter Name:	FLOW		

MISA Industrial Wastewater Discharge

Company Code:	0000130104-2013	Result Structure:	MISA MONTHLY REPORTING
Control Point Id:	0800	Param Reported As:	NOT APPLICABLE
Sample Date:		Frequency:	MONTHLY
Regulation:	MISA COMPLIANCE	Sector:	PETROLEUM REFINERIES
Value:	0.012305	Component Type:	AVERAGE
Unit Of Measure:	KG/D		
Control Point Name:	PLANT - ONCE THROUGH COOLING WATER (OTCW)		
Parameter Name:	BENZENE C6H6		

MISA Industrial Wastewater Discharge

Company Code:	0000130104-2013	Result Structure:	MISA MONTHLY REPORTING
Control Point Id:	0800	Param Reported As:	AS PHENOL
Sample Date:		Frequency:	MONTHLY
Regulation:	MISA COMPLIANCE	Sector:	PETROLEUM REFINERIES
Value:	0.065734	Component Type:	AVERAGE
Unit Of Measure:	KG/D		
Control Point Name:	PLANT - ONCE THROUGH COOLING WATER (OTCW)		
Parameter Name:	PHENOLICS, UNFILTERED REACTIVE		

MISA Industrial Wastewater Discharge

Company Code:	0000130104-2013	Result Structure:	MISA MONTHLY REPORTING
Control Point Id:	0700	Param Reported As:	AS SULPHIDE
Sample Date:		Frequency:	MONTHLY
Regulation:	MISA COMPLIANCE	Sector:	PETROLEUM REFINERIES
Value:	0.07459	Component Type:	AVERAGE
Unit Of Measure:	KG/D		
Control Point Name:	PLANT - PROCESS EFFLUENT		
Parameter Name:	SULPHIDE, UNFILTERED REACTIVE		

MISA Industrial Wastewater Discharge

Company Code:	0000130104-2013	Result Structure:	MISA MONTHLY REPORTING
Control Point Id:	0800	Param Reported As:	AS PHENOL
Sample Date:		Frequency:	MONTHLY
Regulation:	MISA COMPLIANCE	Sector:	PETROLEUM REFINERIES

Value: 0.075728 **Component Type:** MAXIMUM
Unit Of Measure: KG/D
Control Point Name: PLANT - ONCE THROUGH COOLING WATER (OTCW)
Parameter Name: PHENOLICS, UNFILTERED REACTIVE

MISA Industrial Wastewater Discharge

Company Code: 0000130104-2013 **Result Structure:** MISA MONTHLY REPORTING
Control Point Id: 0700 **Param Reported As:** NOT APPLICABLE
Sample Date: **Frequency:** MONTHLY
Regulation: MISA COMPLIANCE **Sector:** PETROLEUM REFINERIES
Value: 5908 **Component Type:** MINIMUM
Unit Of Measure: M3/D
Control Point Name: PLANT - PROCESS EFFLUENT
Parameter Name: FLOW

MISA Industrial Wastewater Discharge

Company Code: 0000130104-2013 **Result Structure:** MISA MONTHLY REPORTING
Control Point Id: 0800 **Param Reported As:** NOT APPLICABLE
Sample Date: **Frequency:** MONTHLY
Regulation: MISA COMPLIANCE **Sector:** PETROLEUM REFINERIES
Value: 0.013233 **Component Type:** AVERAGE
Unit Of Measure: KG/D
Control Point Name: PLANT - ONCE THROUGH COOLING WATER (OTCW)
Parameter Name: BENZENE C6H6

MISA Industrial Wastewater Discharge

Company Code: 0000130104-2013 **Result Structure:** MISA MONTHLY REPORTING
Control Point Id: 0800 **Param Reported As:** NOT APPLICABLE
Sample Date: **Frequency:** MONTHLY
Regulation: MISA COMPLIANCE **Sector:** PETROLEUM REFINERIES
Value: 0.011968 **Component Type:** MINIMUM
Unit Of Measure: KG/D
Control Point Name: PLANT - ONCE THROUGH COOLING WATER (OTCW)
Parameter Name: BENZENE C6H6

MISA Industrial Wastewater Discharge

Company Code: 0000130104-2013 **Result Structure:** MISA MONTHLY REPORTING
Control Point Id: 0700 **Param Reported As:** NOT APPLICABLE
Sample Date: **Frequency:** MONTHLY
Regulation: MISA COMPLIANCE **Sector:** PETROLEUM REFINERIES
Value: 3.3349 **Component Type:** MINIMUM
Unit Of Measure: KG/D
Control Point Name: PLANT - PROCESS EFFLUENT
Parameter Name: SOLVENT EXTRACTABLES

MISA Industrial Wastewater Discharge

Company Code: 0000130104-2013 **Result Structure:** MISA MONTHLY REPORTING
Control Point Id: 0700 **Param Reported As:** NOT APPLICABLE
Sample Date: **Frequency:** MONTHLY
Regulation: MISA COMPLIANCE **Sector:** PETROLEUM REFINERIES
Value: 13.556 **Component Type:** MAXIMUM
Unit Of Measure: KG/D
Control Point Name: PLANT - PROCESS EFFLUENT
Parameter Name: RESIDUE, PARTICULATE

MISA Industrial Wastewater Discharge

Company Code: 0000130104-2013
Control Point Id: 0700
Sample Date:
Regulation: MISA COMPLIANCE
Value: 0.75743
Unit Of Measure: KG/D
Control Point Name: PLANT - PROCESS EFFLUENT
Parameter Name: PHOSPHORUS,UNFILTERED TOTAL

Result Structure: MISA MONTHLY REPORTING
Param Reported As: AS PHOSPHORUS
Frequency: MONTHLY
Sector: PETROLEUM REFINERIES
Component Type: MINIMUM

MISA Industrial Wastewater Discharge

Company Code: 0000130104-2013
Control Point Id: 0700
Sample Date:
Regulation: MISA COMPLIANCE
Value: 10157.5
Unit Of Measure: M3/D
Control Point Name: PLANT - PROCESS EFFLUENT
Parameter Name: FLOW

Result Structure: MISA MONTHLY REPORTING
Param Reported As: NOT APPLICABLE
Frequency: MONTHLY
Sector: PETROLEUM REFINERIES
Component Type: AVERAGE

MISA Industrial Wastewater Discharge

Company Code: 0000130104-2013
Control Point Id: 0700
Sample Date:
Regulation: MISA COMPLIANCE
Value: 11.591
Unit Of Measure: KG/D
Control Point Name: PLANT - PROCESS EFFLUENT
Parameter Name: RESIDUE,PART LOSS ON IGNIT.

Result Structure: MISA MONTHLY REPORTING
Param Reported As: NOT APPLICABLE
Frequency: MONTHLY
Sector: PETROLEUM REFINERIES
Component Type: MAXIMUM

MISA Industrial Wastewater Discharge

Company Code: 0000130104-2013
Control Point Id: 0700
Sample Date:
Regulation: MISA COMPLIANCE
Value: 18.604
Unit Of Measure: KG/D
Control Point Name: PLANT - PROCESS EFFLUENT
Parameter Name: RESIDUE, PARTICULATE

Result Structure: MISA MONTHLY REPORTING
Param Reported As: NOT APPLICABLE
Frequency: MONTHLY
Sector: PETROLEUM REFINERIES
Component Type: MAXIMUM

MISA Industrial Wastewater Discharge

Company Code: 0000130104-2013
Control Point Id: 0800
Sample Date:
Regulation: MISA COMPLIANCE
Value: 0.067933
Unit Of Measure: KG/D
Control Point Name: PLANT - ONCE THROUGH COOLING WATER (OTCW)
Parameter Name: PHENOLICS, UNFILTERED REACTIVE

Result Structure: MISA MONTHLY REPORTING
Param Reported As: AS PHENOL
Frequency: MONTHLY
Sector: PETROLEUM REFINERIES
Component Type: MAXIMUM

MISA Industrial Wastewater Discharge

Company Code: 0000130104-2013

Result Structure: MISA MONTHLY REPORTING

Control Point Id:	0800	Param Reported As:	NOT APPLICABLE
Sample Date:		Frequency:	MONTHLY
Regulation:	MISA COMPLIANCE	Sector:	PETROLEUM REFINERIES
Value:	4	Component Type:	NUM. IN AVERAGE
Unit Of Measure:			
Control Point Name:	PLANT - ONCE THROUGH COOLING WATER (OTCW)		
Parameter Name:	TOLUENE C7H8		

MISA Industrial Wastewater Discharge

Company Code:	0000130104-2013	Result Structure:	MISA MONTHLY REPORTING
Control Point Id:	0700	Param Reported As:	NOT APPLICABLE
Sample Date:		Frequency:	MONTHLY
Regulation:	MISA COMPLIANCE	Sector:	PETROLEUM REFINERIES
Value:	28.025	Component Type:	MAXIMUM
Unit Of Measure:	KG/D		
Control Point Name:	PLANT - PROCESS EFFLUENT		
Parameter Name:	RESIDUE,PART LOSS ON IGNIT.		

MISA Industrial Wastewater Discharge

Company Code:	0000130104-2013	Result Structure:	MISA MONTHLY REPORTING
Control Point Id:	0700	Param Reported As:	NOT APPLICABLE
Sample Date:		Frequency:	MONTHLY
Regulation:	MISA COMPLIANCE	Sector:	PETROLEUM REFINERIES
Value:	1.086	Component Type:	MINIMUM
Unit Of Measure:	KG/D		
Control Point Name:	PLANT - PROCESS EFFLUENT		
Parameter Name:	RESIDUE,PART LOSS ON IGNIT.		

MISA Industrial Wastewater Discharge

Company Code:	0000130104-2013	Result Structure:	MISA MONTHLY REPORTING
Control Point Id:	0700	Param Reported As:	AS PHOSPHORUS
Sample Date:		Frequency:	MONTHLY
Regulation:	MISA COMPLIANCE	Sector:	PETROLEUM REFINERIES
Value:	1.9774	Component Type:	MAXIMUM
Unit Of Measure:	KG/D		
Control Point Name:	PLANT - PROCESS EFFLUENT		
Parameter Name:	PHOSPHORUS,UNFILTERED TOTAL		

MISA Industrial Wastewater Discharge

Company Code:	0000130104-2013	Result Structure:	MISA MONTHLY REPORTING
Control Point Id:	0700	Param Reported As:	AS SULPHIDE
Sample Date:		Frequency:	MONTHLY
Regulation:	MISA COMPLIANCE	Sector:	PETROLEUM REFINERIES
Value:	5	Component Type:	NUM. IN AVERAGE
Unit Of Measure:			
Control Point Name:	PLANT - PROCESS EFFLUENT		
Parameter Name:	SULPHIDE, UNFILTERED REACTIVE		

MISA Industrial Wastewater Discharge

Company Code:	0000130104-2013	Result Structure:	MISA MONTHLY REPORTING
Control Point Id:	0700	Param Reported As:	NOT APPLICABLE
Sample Date:		Frequency:	MONTHLY
Regulation:	MISA COMPLIANCE	Sector:	PETROLEUM REFINERIES
Value:	11.663	Component Type:	AVERAGE
Unit Of Measure:	KG/D		

Control Point Name: PLANT - PROCESS EFFLUENT
Parameter Name: RESIDUE,PART LOSS ON IGNIT.

MISA Industrial Wastewater Discharge

Company Code: 0000130104-2013
Control Point Id: 0700
Sample Date:
Regulation: MISA COMPLIANCE
Value: 30
Unit Of Measure:
Control Point Name: PLANT - PROCESS EFFLUENT
Parameter Name: RESIDUE,PART LOSS ON IGNIT.

Result Structure: MISA MONTHLY REPORTING
Param Reported As: NOT APPLICABLE
Frequency: MONTHLY
Sector: PETROLEUM REFINERIES
Component Type: NUM. IN AVERAGE

MISA Industrial Wastewater Discharge

Company Code: 0000130104-2013
Control Point Id: 0700
Sample Date:
Regulation: MISA COMPLIANCE
Value: 4.0005
Unit Of Measure: KG/D
Control Point Name: PLANT - PROCESS EFFLUENT
Parameter Name: SOLVENT EXTRACTABLES

Result Structure: MISA MONTHLY REPORTING
Param Reported As: NOT APPLICABLE
Frequency: MONTHLY
Sector: PETROLEUM REFINERIES
Component Type: AVERAGE

MISA Industrial Wastewater Discharge

Company Code: 0000130104-2013
Control Point Id: 0700
Sample Date:
Regulation: MISA COMPLIANCE
Value: 11.241
Unit Of Measure: KG/D
Control Point Name: PLANT - PROCESS EFFLUENT
Parameter Name: RESIDUE, PARTICULATE

Result Structure: MISA MONTHLY REPORTING
Param Reported As: NOT APPLICABLE
Frequency: MONTHLY
Sector: PETROLEUM REFINERIES
Component Type: AVERAGE

MISA Industrial Wastewater Discharge

Company Code: 0000130104-2013
Control Point Id: 0700
Sample Date:
Regulation: MISA COMPLIANCE
Value: 3.9285
Unit Of Measure: KG/D
Control Point Name: PLANT - PROCESS EFFLUENT
Parameter Name: SOLVENT EXTRACTABLES

Result Structure: MISA MONTHLY REPORTING
Param Reported As: NOT APPLICABLE
Frequency: MONTHLY
Sector: PETROLEUM REFINERIES
Component Type: MINIMUM

MISA Industrial Wastewater Discharge

Company Code: 0000130104-2013
Control Point Id: 0700
Sample Date:
Regulation: MISA COMPLIANCE
Value: 0.085015
Unit Of Measure: KG/D
Control Point Name: PLANT - PROCESS EFFLUENT
Parameter Name: SULPHIDE, UNFILTERED REACTIVE

Result Structure: MISA MONTHLY REPORTING
Param Reported As: AS SULPHIDE
Frequency: MONTHLY
Sector: PETROLEUM REFINERIES
Component Type: MAXIMUM

MISA Industrial Wastewater

Discharge

Company Code:	0000130104-2013	Result Structure:	MISA MONTHLY REPORTING
Control Point Id:	0800	Param Reported As:	AS SULPHIDE
Sample Date:		Frequency:	MONTHLY
Regulation:	MISA COMPLIANCE	Sector:	PETROLEUM REFINERIES
Value:	0.36075	Component Type:	AVERAGE
Unit Of Measure:	KG/D		
Control Point Name:	PLANT - ONCE THROUGH COOLING WATER (OTCW)		
Parameter Name:	SULPHIDE, UNFILTERED REACTIVE		

MISA Industrial Wastewater

Discharge

Company Code:	0000130104-2013	Result Structure:	MISA MONTHLY REPORTING
Control Point Id:	0800	Param Reported As:	NOT APPLICABLE
Sample Date:		Frequency:	MONTHLY
Regulation:	MISA COMPLIANCE	Sector:	PETROLEUM REFINERIES
Value:	0.015062	Component Type:	AVERAGE
Unit Of Measure:	KG/D		
Control Point Name:	PLANT - ONCE THROUGH COOLING WATER (OTCW)		
Parameter Name:	TOLUENE C7H8		

MISA Industrial Wastewater

Discharge

Company Code:	0000130104-2013	Result Structure:	MISA MONTHLY REPORTING
Control Point Id:	0800	Param Reported As:	NOT APPLICABLE
Sample Date:		Frequency:	MONTHLY
Regulation:	MISA COMPLIANCE	Sector:	PETROLEUM REFINERIES
Value:	0.015062	Component Type:	AVERAGE
Unit Of Measure:	KG/D		
Control Point Name:	PLANT - ONCE THROUGH COOLING WATER (OTCW)		
Parameter Name:	BENZENE C6H6		

MISA Industrial Wastewater

Discharge

Company Code:	0000130104-2013	Result Structure:	MISA MONTHLY REPORTING
Control Point Id:	0700	Param Reported As:	NOT APPLICABLE
Sample Date:		Frequency:	MONTHLY
Regulation:	MISA COMPLIANCE	Sector:	PETROLEUM REFINERIES
Value:	7.7628	Component Type:	AVERAGE
Unit Of Measure:	KG/D		
Control Point Name:	PLANT - PROCESS EFFLUENT		
Parameter Name:	RESIDUE,PART LOSS ON IGNIT.		

MISA Industrial Wastewater

Discharge

Company Code:	0000130104-2013	Result Structure:	MISA MONTHLY REPORTING
Control Point Id:	0800	Param Reported As:	NOT APPLICABLE
Sample Date:		Frequency:	MONTHLY
Regulation:	MISA COMPLIANCE	Sector:	PETROLEUM REFINERIES
Value:	0.014895	Component Type:	MINIMUM
Unit Of Measure:	KG/D		
Control Point Name:	PLANT - ONCE THROUGH COOLING WATER (OTCW)		
Parameter Name:	BENZENE C6H6		

MISA Industrial Wastewater

Discharge

Company Code:	0000130104-2013	Result Structure:	MISA MONTHLY REPORTING
Control Point Id:	0800	Param Reported As:	AS SULPHIDE
Sample Date:		Frequency:	MONTHLY

Regulation:	MISA COMPLIANCE	Sector:	PETROLEUM REFINERIES
Value:	0.41889	Component Type:	MINIMUM
Unit Of Measure:	KG/D		
Control Point Name:	PLANT - ONCE THROUGH COOLING WATER (OTCW)		
Parameter Name:	SULPHIDE, UNFILTERED REACTIVE		

MISA Industrial Wastewater Discharge

Company Code:	0000130104-2013	Result Structure:	MISA MONTHLY REPORTING
Control Point Id:	0800	Param Reported As:	AS PHENOL
Sample Date:		Frequency:	MONTHLY
Regulation:	MISA COMPLIANCE	Sector:	PETROLEUM REFINERIES
Value:	0.059842	Component Type:	MINIMUM
Unit Of Measure:	KG/D		
Control Point Name:	PLANT - ONCE THROUGH COOLING WATER (OTCW)		
Parameter Name:	PHENOLICS, UNFILTERED REACTIVE		

MISA Industrial Wastewater Discharge

Company Code:	0000130104-2013	Result Structure:	MISA MONTHLY REPORTING
Control Point Id:	0800	Param Reported As:	AS SULPHIDE
Sample Date:		Frequency:	MONTHLY
Regulation:	MISA COMPLIANCE	Sector:	PETROLEUM REFINERIES
Value:	0.48493	Component Type:	MAXIMUM
Unit Of Measure:	KG/D		
Control Point Name:	PLANT - ONCE THROUGH COOLING WATER (OTCW)		
Parameter Name:	SULPHIDE, UNFILTERED REACTIVE		

MISA Industrial Wastewater Discharge

Company Code:	0000130104-2013	Result Structure:	MISA MONTHLY REPORTING
Control Point Id:	0700	Param Reported As:	NOT APPLICABLE
Sample Date:		Frequency:	MONTHLY
Regulation:	MISA COMPLIANCE	Sector:	PETROLEUM REFINERIES
Value:	25.431	Component Type:	MAXIMUM
Unit Of Measure:	KG/D		
Control Point Name:	PLANT - PROCESS EFFLUENT		
Parameter Name:	RESIDUE, PARTICULATE		

MISA Industrial Wastewater Discharge

Company Code:	0000130104-2013	Result Structure:	MISA MONTHLY REPORTING
Control Point Id:	0800	Param Reported As:	AS SULPHIDE
Sample Date:		Frequency:	MONTHLY
Regulation:	MISA COMPLIANCE	Sector:	PETROLEUM REFINERIES
Value:	0.44507	Component Type:	AVERAGE
Unit Of Measure:	KG/D		
Control Point Name:	PLANT - ONCE THROUGH COOLING WATER (OTCW)		
Parameter Name:	SULPHIDE, UNFILTERED REACTIVE		

MISA Industrial Wastewater Discharge

Company Code:	0000130104-2013	Result Structure:	MISA MONTHLY REPORTING
Control Point Id:	0700	Param Reported As:	NOT APPLICABLE
Sample Date:		Frequency:	MONTHLY
Regulation:	MISA COMPLIANCE	Sector:	PETROLEUM REFINERIES
Value:	4807	Component Type:	MINIMUM
Unit Of Measure:	M3/D		
Control Point Name:	PLANT - PROCESS EFFLUENT		
Parameter Name:	FLOW		

MISA Industrial Wastewater Discharge

Company Code: 0000130104-2013
Control Point Id: 0700
Sample Date:
Regulation: MISA COMPLIANCE
Value: 29.323
Unit Of Measure: KG/D
Control Point Name: PLANT - PROCESS EFFLUENT
Parameter Name: CARBON, DISSOLVED ORGANIC

Result Structure: MISA MONTHLY REPORTING
Param Reported As: AS CARBON
Frequency: MONTHLY
Sector: PETROLEUM REFINERIES
Component Type: MAXIMUM

MISA Industrial Wastewater Discharge

Company Code: 0000130104-2013
Control Point Id: 0700
Sample Date:
Regulation: MISA COMPLIANCE
Value: 10.574
Unit Of Measure: KG/D
Control Point Name: PLANT - PROCESS EFFLUENT
Parameter Name: RESIDUE,PART LOSS ON IGNIT.

Result Structure: MISA MONTHLY REPORTING
Param Reported As: NOT APPLICABLE
Frequency: MONTHLY
Sector: PETROLEUM REFINERIES
Component Type: MAXIMUM

MISA Industrial Wastewater Discharge

Company Code: 0000130104-2013
Control Point Id: 0700
Sample Date:
Regulation: MISA COMPLIANCE
Value: 4.6994
Unit Of Measure: KG/D
Control Point Name: PLANT - PROCESS EFFLUENT
Parameter Name: SOLVENT EXTRACTABLES

Result Structure: MISA MONTHLY REPORTING
Param Reported As: NOT APPLICABLE
Frequency: MONTHLY
Sector: PETROLEUM REFINERIES
Component Type: AVERAGE

MISA Industrial Wastewater Discharge

Company Code: 0000130104-2013
Control Point Id: 0800
Sample Date:
Regulation: MISA COMPLIANCE
Value: 0.013221
Unit Of Measure: KG/D
Control Point Name: PLANT - ONCE THROUGH COOLING WATER (OTCW)
Parameter Name: TOLUENE C7H8

Result Structure: MISA MONTHLY REPORTING
Param Reported As: NOT APPLICABLE
Frequency: MONTHLY
Sector: PETROLEUM REFINERIES
Component Type: MINIMUM

MISA Industrial Wastewater Discharge

Company Code: 0000130104-2013
Control Point Id: 0700
Sample Date:
Regulation: MISA COMPLIANCE
Value: 1.5691
Unit Of Measure: KG/D
Control Point Name: PLANT - PROCESS EFFLUENT
Parameter Name: PHOSPHORUS,UNFILTERED TOTAL

Result Structure: MISA MONTHLY REPORTING
Param Reported As: AS PHOSPHORUS
Frequency: MONTHLY
Sector: PETROLEUM REFINERIES
Component Type: AVERAGE

MISA Industrial Wastewater Discharge

Company Code: 0000130104-2013
Control Point Id: 0800
Sample Date:
Regulation: MISA COMPLIANCE
Value: 0.06637
Unit Of Measure: KG/D
Control Point Name: PLANT - ONCE THROUGH COOLING WATER (OTCW)
Parameter Name: PHENOLICS, UNFILTERED REACTIVE

Result Structure: MISA MONTHLY REPORTING
Param Reported As: AS PHENOL
Frequency: MONTHLY
Sector: PETROLEUM REFINERIES
Component Type: AVERAGE

MISA Industrial Wastewater Discharge

Company Code: 0000130104-2013
Control Point Id: 0700
Sample Date:
Regulation: MISA COMPLIANCE
Value: 1.334
Unit Of Measure: KG/D
Control Point Name: PLANT - PROCESS EFFLUENT
Parameter Name: PHOSPHORUS, UNFILTERED TOTAL

Result Structure: MISA MONTHLY REPORTING
Param Reported As: AS PHOSPHORUS
Frequency: MONTHLY
Sector: PETROLEUM REFINERIES
Component Type: MINIMUM

MISA Industrial Wastewater Discharge

Company Code: 0000130104-2013
Control Point Id: 0800
Sample Date:
Regulation: MISA COMPLIANCE
Value: 0.058642
Unit Of Measure: KG/D
Control Point Name: PLANT - ONCE THROUGH COOLING WATER (OTCW)
Parameter Name: PHENOLICS, UNFILTERED REACTIVE

Result Structure: MISA MONTHLY REPORTING
Param Reported As: AS PHENOL
Frequency: MONTHLY
Sector: PETROLEUM REFINERIES
Component Type: MINIMUM

MISA Industrial Wastewater Discharge

Company Code: 0000130104-2013
Control Point Id: 0700
Sample Date:
Regulation: MISA COMPLIANCE
Value: 0.057274
Unit Of Measure: KG/D
Control Point Name: PLANT - PROCESS EFFLUENT
Parameter Name: SULPHIDE, UNFILTERED REACTIVE

Result Structure: MISA MONTHLY REPORTING
Param Reported As: AS SULPHIDE
Frequency: MONTHLY
Sector: PETROLEUM REFINERIES
Component Type: MINIMUM

MISA Industrial Wastewater Discharge

Company Code: 0000130104-2013
Control Point Id: 0800
Sample Date:
Regulation: MISA COMPLIANCE
Value: 0.014639
Unit Of Measure: KG/D
Control Point Name: PLANT - ONCE THROUGH COOLING WATER (OTCW)
Parameter Name: BENZENE C6H6

Result Structure: MISA MONTHLY REPORTING
Param Reported As: NOT APPLICABLE
Frequency: MONTHLY
Sector: PETROLEUM REFINERIES
Component Type: MINIMUM

MISA Industrial Wastewater Discharge

Company Code: 0000130104-2013
Control Point Id: 0700
Sample Date:
Regulation: MISA COMPLIANCE
Value: 12415

Result Structure: MISA MONTHLY REPORTING
Param Reported As: NOT APPLICABLE
Frequency: MONTHLY
Sector: PETROLEUM REFINERIES
Component Type: MAXIMUM

Unit Of Measure: M3/D
Control Point Name: PLANT - PROCESS EFFLUENT
Parameter Name: FLOW

MISA Industrial Wastewater
Discharge

Company Code:	0000130104-2013	Result Structure:	MISA MONTHLY REPORTING
Control Point Id:	0700	Param Reported As:	AS SULPHIDE
Sample Date:		Frequency:	MONTHLY
Regulation:	MISA COMPLIANCE	Sector:	PETROLEUM REFINERIES
Value:	0.043918	Component Type:	MINIMUM
Unit Of Measure:	KG/D		
Control Point Name:	PLANT - PROCESS EFFLUENT		
Parameter Name:	SULPHIDE, UNFILTERED REACTIVE		

MISA Industrial Wastewater
Discharge

Company Code:	0000130104-2013	Result Structure:	MISA MONTHLY REPORTING
Control Point Id:	0800	Param Reported As:	AS PHENOL
Sample Date:		Frequency:	MONTHLY
Regulation:	MISA COMPLIANCE	Sector:	PETROLEUM REFINERIES
Value:	0.073192	Component Type:	MINIMUM
Unit Of Measure:	KG/D		
Control Point Name:	PLANT - ONCE THROUGH COOLING WATER (OTCW)		
Parameter Name:	PHENOLICS, UNFILTERED REACTIVE		

MISA Industrial Wastewater
Discharge

Company Code:	0000130104-2013	Result Structure:	MISA MONTHLY REPORTING
Control Point Id:	0700	Param Reported As:	AS SULPHIDE
Sample Date:		Frequency:	MONTHLY
Regulation:	MISA COMPLIANCE	Sector:	PETROLEUM REFINERIES
Value:	0.069069	Component Type:	MINIMUM
Unit Of Measure:	KG/D		
Control Point Name:	PLANT - PROCESS EFFLUENT		
Parameter Name:	SULPHIDE, UNFILTERED REACTIVE		

MISA Industrial Wastewater
Discharge

Company Code:	0000130104-2013	Result Structure:	MISA MONTHLY REPORTING
Control Point Id:	0700	Param Reported As:	AS SULPHIDE
Sample Date:		Frequency:	MONTHLY
Regulation:	MISA COMPLIANCE	Sector:	PETROLEUM REFINERIES
Value:	0.09639	Component Type:	MAXIMUM
Unit Of Measure:	KG/D		
Control Point Name:	PLANT - PROCESS EFFLUENT		
Parameter Name:	SULPHIDE, UNFILTERED REACTIVE		

MISA Industrial Wastewater
Discharge

Company Code:	0000130104-2013	Result Structure:	MISA MONTHLY REPORTING
Control Point Id:	0700	Param Reported As:	AS PHENOL
Sample Date:		Frequency:	MONTHLY
Regulation:	MISA COMPLIANCE	Sector:	PETROLEUM REFINERIES
Value:	0.011699	Component Type:	AVERAGE
Unit Of Measure:	KG/D		
Control Point Name:	PLANT - PROCESS EFFLUENT		
Parameter Name:	PHENOLICS, UNFILTERED REACTIVE		

MISA Industrial Wastewater Discharge

Company Code:	0000130104-2013	Result Structure:	MISA MONTHLY REPORTING
Control Point Id:	0700	Param Reported As:	AS PHOSPHORUS
Sample Date:		Frequency:	MONTHLY
Regulation:	MISA COMPLIANCE	Sector:	PETROLEUM REFINERIES
Value:	2.2331	Component Type:	MAXIMUM
Unit Of Measure:	KG/D		
Control Point Name:	PLANT - PROCESS EFFLUENT		
Parameter Name:	PHOSPHORUS,UNFILTERED TOTAL		

MISA Industrial Wastewater Discharge

Company Code:	0000130104-2013	Result Structure:	MISA MONTHLY REPORTING
Control Point Id:	0700	Param Reported As:	NOT APPLICABLE
Sample Date:		Frequency:	MONTHLY
Regulation:	MISA COMPLIANCE	Sector:	PETROLEUM REFINERIES
Value:	13.215	Component Type:	AVERAGE
Unit Of Measure:	KG/D		
Control Point Name:	PLANT - PROCESS EFFLUENT		
Parameter Name:	RESIDUE, PARTICULATE		

MISA Industrial Wastewater Discharge

Company Code:	0000130104-2013	Result Structure:	MISA MONTHLY REPORTING
Control Point Id:	0700	Param Reported As:	NOT APPLICABLE
Sample Date:		Frequency:	MONTHLY
Regulation:	MISA COMPLIANCE	Sector:	PETROLEUM REFINERIES
Value:	7.7052	Component Type:	AVERAGE
Unit Of Measure:	KG/D		
Control Point Name:	PLANT - PROCESS EFFLUENT		
Parameter Name:	RESIDUE,PART LOSS ON IGNIT.		

MISA Industrial Wastewater Discharge

Company Code:	0000130104-2013	Result Structure:	MISA MONTHLY REPORTING
Control Point Id:	0800	Param Reported As:	NOT APPLICABLE
Sample Date:		Frequency:	MONTHLY
Regulation:	MISA COMPLIANCE	Sector:	PETROLEUM REFINERIES
Value:	0.013006	Component Type:	MINIMUM
Unit Of Measure:	KG/D		
Control Point Name:	PLANT - ONCE THROUGH COOLING WATER (OTCW)		
Parameter Name:	BENZENE C6H6		

MISA Industrial Wastewater Discharge

Company Code:	0000130104-2013	Result Structure:	MISA MONTHLY REPORTING
Control Point Id:	0700	Param Reported As:	AS PHENOL
Sample Date:		Frequency:	MONTHLY
Regulation:	MISA COMPLIANCE	Sector:	PETROLEUM REFINERIES
Value:	0.01377	Component Type:	MAXIMUM
Unit Of Measure:	KG/D		
Control Point Name:	PLANT - PROCESS EFFLUENT		
Parameter Name:	PHENOLICS, UNFILTERED REACTIVE		

MISA Industrial Wastewater Discharge

Company Code:	0000130104-2013	Result Structure:	MISA MONTHLY REPORTING
Control Point Id:	0700	Param Reported As:	NOT APPLICABLE

Sample Date:
Regulation: MISA COMPLIANCE
Value: 9.497
Unit Of Measure: KG/D
Control Point Name: PLANT - PROCESS EFFLUENT
Parameter Name: RESIDUE,PART LOSS ON IGNIT.

Frequency: MONTHLY
Sector: PETROLEUM REFINERIES
Component Type: MINIMUM

MISA Industrial Wastewater Discharge

Company Code: 0000130104-2013
Control Point Id: 0700
Sample Date:
Regulation: MISA COMPLIANCE
Value: 0.013325
Unit Of Measure: KG/D
Control Point Name: PLANT - PROCESS EFFLUENT
Parameter Name: PHENOLICS, UNFILTERED REACTIVE

Result Structure: MISA MONTHLY REPORTING
Param Reported As: AS PHENOL
Frequency: MONTHLY
Sector: PETROLEUM REFINERIES
Component Type: MAXIMUM

MISA Industrial Wastewater Discharge

Company Code: 0000130104-2013
Control Point Id: 0800
Sample Date:
Regulation: MISA COMPLIANCE
Value: 0.013239
Unit Of Measure: KG/D
Control Point Name: PLANT - ONCE THROUGH COOLING WATER (OTCW)
Parameter Name: TOLUENE C7H8

Result Structure: MISA MONTHLY REPORTING
Param Reported As: NOT APPLICABLE
Frequency: MONTHLY
Sector: PETROLEUM REFINERIES
Component Type: AVERAGE

MISA Industrial Wastewater Discharge

Company Code: 0000130104-2013
Control Point Id: 0700
Sample Date:
Regulation: MISA COMPLIANCE
Value: 4.971
Unit Of Measure: KG/D
Control Point Name: PLANT - PROCESS EFFLUENT
Parameter Name: SOLVENT EXTRACTABLES

Result Structure: MISA MONTHLY REPORTING
Param Reported As: NOT APPLICABLE
Frequency: MONTHLY
Sector: PETROLEUM REFINERIES
Component Type: MAXIMUM

MISA Industrial Wastewater Discharge

Company Code: 0000130104-2013
Control Point Id: 0700
Sample Date:
Regulation: MISA COMPLIANCE
Value: 28.218
Unit Of Measure: KG/D
Control Point Name: PLANT - PROCESS EFFLUENT
Parameter Name: CARBON, DISSOLVED ORGANIC

Result Structure: MISA MONTHLY REPORTING
Param Reported As: AS CARBON
Frequency: MONTHLY
Sector: PETROLEUM REFINERIES
Component Type: AVERAGE

MISA Industrial Wastewater Discharge

Company Code: 0000130104-2013
Control Point Id: 0700
Sample Date:
Regulation: MISA COMPLIANCE
Value: 6.966
Unit Of Measure: KG/D
Control Point Name: PLANT - PROCESS EFFLUENT

Result Structure: MISA MONTHLY REPORTING
Param Reported As: NOT APPLICABLE
Frequency: MONTHLY
Sector: PETROLEUM REFINERIES
Component Type: AVERAGE

Parameter Name: SOLVENT EXTRACTABLES

MISA Industrial Wastewater Discharge

Company Code:	0000130104-2013	Result Structure:	MISA MONTHLY REPORTING
Control Point Id:	0700	Param Reported As:	AS PHOSPHORUS
Sample Date:		Frequency:	MONTHLY
Regulation:	MISA COMPLIANCE	Sector:	PETROLEUM REFINERIES
Value:	1.1107	Component Type:	MINIMUM
Unit Of Measure:	KG/D		
Control Point Name:	PLANT - PROCESS EFFLUENT		
Parameter Name:	PHOSPHORUS,UNFILTERED TOTAL		

MISA Industrial Wastewater Discharge

Company Code:	0000130104-2013	Result Structure:	MISA MONTHLY REPORTING
Control Point Id:	0700	Param Reported As:	AS PHENOL
Sample Date:		Frequency:	MONTHLY
Regulation:	MISA COMPLIANCE	Sector:	PETROLEUM REFINERIES
Value:	0.003303	Component Type:	MINIMUM
Unit Of Measure:	KG/D		
Control Point Name:	PLANT - PROCESS EFFLUENT		
Parameter Name:	PHENOLICS, UNFILTERED REACTIVE		

MISA Industrial Wastewater Discharge

Company Code:	0000130104-2013	Result Structure:	MISA MONTHLY REPORTING
Control Point Id:	0800	Param Reported As:	NOT APPLICABLE
Sample Date:		Frequency:	MONTHLY
Regulation:	MISA COMPLIANCE	Sector:	PETROLEUM REFINERIES
Value:	71221.3	Component Type:	AVERAGE
Unit Of Measure:	M3/D		
Control Point Name:	PLANT - ONCE THROUGH COOLING WATER (OTCW)		
Parameter Name:	FLOW		

MISA Industrial Wastewater Discharge

Company Code:	0000130104-2013	Result Structure:	MISA MONTHLY REPORTING
Control Point Id:	0800	Param Reported As:	NOT APPLICABLE
Sample Date:		Frequency:	MONTHLY
Regulation:	MISA COMPLIANCE	Sector:	PETROLEUM REFINERIES
Value:	74143.7	Component Type:	AVERAGE
Unit Of Measure:	M3/D		
Control Point Name:	PLANT - ONCE THROUGH COOLING WATER (OTCW)		
Parameter Name:	FLOW		

MISA Industrial Wastewater Discharge

Company Code:	0000130104-2013	Result Structure:	MISA MONTHLY REPORTING
Control Point Id:	0700	Param Reported As:	NOT APPLICABLE
Sample Date:		Frequency:	MONTHLY
Regulation:	MISA COMPLIANCE	Sector:	PETROLEUM REFINERIES
Value:	11698.8	Component Type:	AVERAGE
Unit Of Measure:	M3/D		
Control Point Name:	PLANT - PROCESS EFFLUENT		
Parameter Name:	FLOW		

MISA Industrial Wastewater Discharge

Company Code: 0000130104-2013
Control Point Id: 0700
Sample Date:
Regulation: MISA COMPLIANCE
Value: 8.661
Unit Of Measure: KG/D
Control Point Name: PLANT - PROCESS EFFLUENT
Parameter Name: SOLVENT EXTRACTABLES

Result Structure: MISA MONTHLY REPORTING
Param Reported As: NOT APPLICABLE
Frequency: MONTHLY
Sector: PETROLEUM REFINERIES
Component Type: MAXIMUM

MISA Industrial Wastewater Discharge

Company Code: 0000130104-2013
Control Point Id: 0800
Sample Date:
Regulation: MISA COMPLIANCE
Value: 0.0011627
Unit Of Measure: KG/D
Control Point Name: PLANT - ONCE THROUGH COOLING WATER (OTCW)
Parameter Name: BENZENE C6H6

Result Structure: MISA MONTHLY REPORTING
Param Reported As: NOT APPLICABLE
Frequency: MONTHLY
Sector: PETROLEUM REFINERIES
Component Type: MINIMUM

MISA Industrial Wastewater Discharge

Company Code: 0000130104-2013
Control Point Id: 0700
Sample Date:
Regulation: MISA COMPLIANCE
Value: 0.28836
Unit Of Measure: KG/D
Control Point Name: PLANT - PROCESS EFFLUENT
Parameter Name: AMMONIUM+AMMONIA, TOTAL FILTER.REAC

Result Structure: MISA MONTHLY REPORTING
Param Reported As: AS NITROGEN
Frequency: MONTHLY
Sector: PETROLEUM REFINERIES
Component Type: MAXIMUM

MISA Industrial Wastewater Discharge

Company Code: 0000130104-2013
Control Point Id: 0700
Sample Date:
Regulation: MISA COMPLIANCE
Value: 2.2444
Unit Of Measure: KG/D
Control Point Name: PLANT - PROCESS EFFLUENT
Parameter Name: PHOSPHORUS, UNFILTERED TOTAL

Result Structure: MISA MONTHLY REPORTING
Param Reported As: AS PHOSPHORUS
Frequency: MONTHLY
Sector: PETROLEUM REFINERIES
Component Type: MAXIMUM

MISA Industrial Wastewater Discharge

Company Code: 0000130104-2013
Control Point Id: 0700
Sample Date:
Regulation: MISA COMPLIANCE
Value: 19.548
Unit Of Measure: KG/D
Control Point Name: PLANT - PROCESS EFFLUENT
Parameter Name: CARBON, DISSOLVED ORGANIC

Result Structure: MISA MONTHLY REPORTING
Param Reported As: AS CARBON
Frequency: MONTHLY
Sector: PETROLEUM REFINERIES
Component Type: MINIMUM

MISA Industrial Wastewater Discharge

Company Code: 0000130104-2013
Control Point Id: 0800
Sample Date:
Regulation: MISA COMPLIANCE

Result Structure: MISA MONTHLY REPORTING
Param Reported As: NOT APPLICABLE
Frequency: MONTHLY
Sector: PETROLEUM REFINERIES

Value: 0.015146 **Component Type:** MAXIMUM
Unit Of Measure: KG/D
Control Point Name: PLANT - ONCE THROUGH COOLING WATER (OTCW)
Parameter Name: BENZENE C6H6

MISA Industrial Wastewater Discharge

Company Code: 0000130104-2013 **Result Structure:** MISA MONTHLY REPORTING
Control Point Id: 0800 **Param Reported As:** NOT APPLICABLE
Sample Date: **Frequency:** MONTHLY
Regulation: MISA COMPLIANCE **Sector:** PETROLEUM REFINERIES
Value: 0.01383 **Component Type:** MINIMUM
Unit Of Measure: KG/D
Control Point Name: PLANT - ONCE THROUGH COOLING WATER (OTCW)
Parameter Name: TOLUENE C7H8

MISA Industrial Wastewater Discharge

Company Code: 0000130104-2013 **Result Structure:** MISA MONTHLY REPORTING
Control Point Id: 0800 **Param Reported As:** NOT APPLICABLE
Sample Date: **Frequency:** MONTHLY
Regulation: MISA COMPLIANCE **Sector:** PETROLEUM REFINERIES
Value: 0.014239 **Component Type:** MINIMUM
Unit Of Measure: KG/D
Control Point Name: PLANT - ONCE THROUGH COOLING WATER (OTCW)
Parameter Name: BENZENE C6H6

MISA Industrial Wastewater Discharge

Company Code: 0000130104-2013 **Result Structure:** MISA MONTHLY REPORTING
Control Point Id: 0700 **Param Reported As:** NOT APPLICABLE
Sample Date: **Frequency:** MONTHLY
Regulation: MISA COMPLIANCE **Sector:** PETROLEUM REFINERIES
Value: 10.179 **Component Type:** AVERAGE
Unit Of Measure: KG/D
Control Point Name: PLANT - PROCESS EFFLUENT
Parameter Name: RESIDUE, PARTICULATE

MISA Industrial Wastewater Discharge

Company Code: 0000130104-2013 **Result Structure:** MISA MONTHLY REPORTING
Control Point Id: 0700 **Param Reported As:** NOT APPLICABLE
Sample Date: **Frequency:** MONTHLY
Regulation: MISA COMPLIANCE **Sector:** PETROLEUM REFINERIES
Value: 4.036 **Component Type:** MINIMUM
Unit Of Measure: KG/D
Control Point Name: PLANT - PROCESS EFFLUENT
Parameter Name: RESIDUE, PART LOSS ON IGNIT.

MISA Industrial Wastewater Discharge

Company Code: 0000130104-2013 **Result Structure:** MISA MONTHLY REPORTING
Control Point Id: 0800 **Param Reported As:** NOT APPLICABLE
Sample Date: **Frequency:** MONTHLY
Regulation: MISA COMPLIANCE **Sector:** PETROLEUM REFINERIES
Value: 73192 **Component Type:** MINIMUM
Unit Of Measure: M3/D
Control Point Name: PLANT - ONCE THROUGH COOLING WATER (OTCW)
Parameter Name: FLOW

MISA Industrial Wastewater Discharge

Company Code:	0000130104-2013	Result Structure:	MISA MONTHLY REPORTING
Control Point Id:	0800	Param Reported As:	AS SULPHIDE
Sample Date:		Frequency:	MONTHLY
Regulation:	MISA COMPLIANCE	Sector:	PETROLEUM REFINERIES
Value:	4	Component Type:	NUM. IN AVERAGE
Unit Of Measure:			
Control Point Name:	PLANT - ONCE THROUGH COOLING WATER (OTCW)		
Parameter Name:	SULPHIDE, UNFILTERED REACTIVE		

MISA Industrial Wastewater Discharge

Company Code:	0000130104-2013	Result Structure:	MISA MONTHLY REPORTING
Control Point Id:	0700	Param Reported As:	NOT APPLICABLE
Sample Date:		Frequency:	MONTHLY
Regulation:	MISA COMPLIANCE	Sector:	PETROLEUM REFINERIES
Value:	12338	Component Type:	MAXIMUM
Unit Of Measure:	M3/D		
Control Point Name:	PLANT - PROCESS EFFLUENT		
Parameter Name:	FLOW		

MISA Industrial Wastewater Discharge

Company Code:	0000130104-2013	Result Structure:	MISA MONTHLY REPORTING
Control Point Id:	0700	Param Reported As:	AS PHOSPHORUS
Sample Date:		Frequency:	MONTHLY
Regulation:	MISA COMPLIANCE	Sector:	PETROLEUM REFINERIES
Value:	4	Component Type:	NUM. IN AVERAGE
Unit Of Measure:			
Control Point Name:	PLANT - PROCESS EFFLUENT		
Parameter Name:	PHOSPHORUS, UNFILTERED TOTAL		

MISA Industrial Wastewater Discharge

Company Code:	0000130104-2013	Result Structure:	MISA MONTHLY REPORTING
Control Point Id:	0700	Param Reported As:	NOT APPLICABLE
Sample Date:		Frequency:	MONTHLY
Regulation:	MISA COMPLIANCE	Sector:	PETROLEUM REFINERIES
Value:	7762.8	Component Type:	AVERAGE
Unit Of Measure:	M3/D		
Control Point Name:	PLANT - PROCESS EFFLUENT		
Parameter Name:	FLOW		

MISA Industrial Wastewater Discharge

Company Code:	0000130104-2013	Result Structure:	MISA MONTHLY REPORTING
Control Point Id:	0700	Param Reported As:	NOT APPLICABLE
Sample Date:		Frequency:	MONTHLY
Regulation:	MISA COMPLIANCE	Sector:	PETROLEUM REFINERIES
Value:	11554	Component Type:	MAXIMUM
Unit Of Measure:	M3/D		
Control Point Name:	PLANT - PROCESS EFFLUENT		
Parameter Name:	FLOW		

MISA Industrial Wastewater Discharge

Company Code:	0000130104-2013	Result Structure:	MISA MONTHLY REPORTING
----------------------	-----------------	--------------------------	------------------------

Control Point Id:	0800	Param Reported As:	AS SULPHIDE
Sample Date:		Frequency:	MONTHLY
Regulation:	MISA COMPLIANCE	Sector:	PETROLEUM REFINERIES
Value:	0.47029	Component Type:	MAXIMUM
Unit Of Measure:	KG/D		
Control Point Name:	PLANT - ONCE THROUGH COOLING WATER (OTCW)		
Parameter Name:	SULPHIDE, UNFILTERED REACTIVE		

MISA Industrial Wastewater Discharge

Company Code:	0000130104-2013	Result Structure:	MISA MONTHLY REPORTING
Control Point Id:	0700	Param Reported As:	NOT APPLICABLE
Sample Date:		Frequency:	MONTHLY
Regulation:	MISA COMPLIANCE	Sector:	PETROLEUM REFINERIES
Value:	12.47	Component Type:	MAXIMUM
Unit Of Measure:	KG/D		
Control Point Name:	PLANT - PROCESS EFFLUENT		
Parameter Name:	RESIDUE, PARTICULATE		

MISA Industrial Wastewater Discharge

Company Code:	0000130104-2013	Result Structure:	MISA MONTHLY REPORTING
Control Point Id:	0800	Param Reported As:	AS SULPHIDE
Sample Date:		Frequency:	MONTHLY
Regulation:	MISA COMPLIANCE	Sector:	PETROLEUM REFINERIES
Value:	0.45167	Component Type:	MINIMUM
Unit Of Measure:	KG/D		
Control Point Name:	PLANT - ONCE THROUGH COOLING WATER (OTCW)		
Parameter Name:	SULPHIDE, UNFILTERED REACTIVE		

MISA Industrial Wastewater Discharge

Company Code:	0000130104-2013	Result Structure:	MISA MONTHLY REPORTING
Control Point Id:	0800	Param Reported As:	NOT APPLICABLE
Sample Date:		Frequency:	MONTHLY
Regulation:	MISA COMPLIANCE	Sector:	PETROLEUM REFINERIES
Value:	0.011728	Component Type:	MINIMUM
Unit Of Measure:	KG/D		
Control Point Name:	PLANT - ONCE THROUGH COOLING WATER (OTCW)		
Parameter Name:	BENZENE C6H6		

MISA Industrial Wastewater Discharge

Company Code:	0000130104-2013	Result Structure:	MISA MONTHLY REPORTING
Control Point Id:	0700	Param Reported As:	NOT APPLICABLE
Sample Date:		Frequency:	MONTHLY
Regulation:	MISA COMPLIANCE	Sector:	PETROLEUM REFINERIES
Value:	6.539	Component Type:	MINIMUM
Unit Of Measure:	KG/D		
Control Point Name:	PLANT - PROCESS EFFLUENT		
Parameter Name:	RESIDUE, PARTICULATE		

MISA Industrial Wastewater Discharge

Company Code:	0000130104-2013	Result Structure:	MISA MONTHLY REPORTING
Control Point Id:	0700	Param Reported As:	AS SULPHIDE
Sample Date:		Frequency:	MONTHLY
Regulation:	MISA COMPLIANCE	Sector:	PETROLEUM REFINERIES
Value:	0.072211	Component Type:	AVERAGE
Unit Of Measure:	KG/D		

Control Point Name: PLANT - PROCESS EFFLUENT
Parameter Name: SULPHIDE, UNFILTERED REACTIVE

MISA Industrial Wastewater Discharge

Company Code:	0000130104-2013	Result Structure:	MISA MONTHLY REPORTING
Control Point Id:	0700	Param Reported As:	AS CARBON
Sample Date:		Frequency:	MONTHLY
Regulation:	MISA COMPLIANCE	Sector:	PETROLEUM REFINERIES
Value:	27.628	Component Type:	MINIMUM
Unit Of Measure:	KG/D		
Control Point Name:	PLANT - PROCESS EFFLUENT		
Parameter Name:	CARBON, DISSOLVED ORGANIC		

MISA Industrial Wastewater Discharge

Company Code:	0000130104-2013	Result Structure:	MISA MONTHLY REPORTING
Control Point Id:	0800	Param Reported As:	NOT APPLICABLE
Sample Date:		Frequency:	MONTHLY
Regulation:	MISA COMPLIANCE	Sector:	PETROLEUM REFINERIES
Value:	64643.7	Component Type:	MINIMUM
Unit Of Measure:	M3/D		
Control Point Name:	PLANT - ONCE THROUGH COOLING WATER (OTCW)		
Parameter Name:	FLOW		

MISA Industrial Wastewater Discharge

Company Code:	0000130104-2013	Result Structure:	MISA MONTHLY REPORTING
Control Point Id:	0700	Param Reported As:	AS SULPHIDE
Sample Date:		Frequency:	MONTHLY
Regulation:	MISA COMPLIANCE	Sector:	PETROLEUM REFINERIES
Value:	0.072261	Component Type:	MAXIMUM
Unit Of Measure:	KG/D		
Control Point Name:	PLANT - PROCESS EFFLUENT		
Parameter Name:	SULPHIDE, UNFILTERED REACTIVE		

MISA Industrial Wastewater Discharge

Company Code:	0000130104-2013	Result Structure:	MISA MONTHLY REPORTING
Control Point Id:	0700	Param Reported As:	AS SULPHIDE
Sample Date:		Frequency:	MONTHLY
Regulation:	MISA COMPLIANCE	Sector:	PETROLEUM REFINERIES
Value:	0.057442	Component Type:	MAXIMUM
Unit Of Measure:	KG/D		
Control Point Name:	PLANT - PROCESS EFFLUENT		
Parameter Name:	SULPHIDE, UNFILTERED REACTIVE		

MISA Industrial Wastewater Discharge

Company Code:	0000130104-2013	Result Structure:	MISA MONTHLY REPORTING
Control Point Id:	0800	Param Reported As:	NOT APPLICABLE
Sample Date:		Frequency:	MONTHLY
Regulation:	MISA COMPLIANCE	Sector:	PETROLEUM REFINERIES
Value:	0.013006	Component Type:	MINIMUM
Unit Of Measure:	KG/D		
Control Point Name:	PLANT - ONCE THROUGH COOLING WATER (OTCW)		
Parameter Name:	TOLUENE C7H8		

MISA Industrial Wastewater

Discharge

Company Code:	0000130104-2013	Result Structure:	MISA MONTHLY REPORTING
Control Point Id:	0700	Param Reported As:	AS PHENOL
Sample Date:		Frequency:	MONTHLY
Regulation:	MISA COMPLIANCE	Sector:	PETROLEUM REFINERIES
Value:	0.004036	Component Type:	MINIMUM
Unit Of Measure:	KG/D		
Control Point Name:	PLANT - PROCESS EFFLUENT		
Parameter Name:	PHENOLICS, UNFILTERED REACTIVE		

MISA Industrial Wastewater Discharge

Company Code:	0000130104-2013	Result Structure:	MISA MONTHLY REPORTING
Control Point Id:	0800	Param Reported As:	AS SULPHIDE
Sample Date:		Frequency:	MONTHLY
Regulation:	MISA COMPLIANCE	Sector:	PETROLEUM REFINERIES
Value:	0.43066	Component Type:	AVERAGE
Unit Of Measure:	KG/D		
Control Point Name:	PLANT - ONCE THROUGH COOLING WATER (OTCW)		
Parameter Name:	SULPHIDE, UNFILTERED REACTIVE		

MISA Industrial Wastewater Discharge

Company Code:	0000130104-2013	Result Structure:	MISA MONTHLY REPORTING
Control Point Id:	0700	Param Reported As:	NOT APPLICABLE
Sample Date:		Frequency:	MONTHLY
Regulation:	MISA COMPLIANCE	Sector:	PETROLEUM REFINERIES
Value:	5	Component Type:	NUM. IN AVERAGE
Unit Of Measure:			
Control Point Name:	PLANT - PROCESS EFFLUENT		
Parameter Name:	SOLVENT EXTRACTABLES		

MISA Industrial Wastewater Discharge

Company Code:	0000130104-2013	Result Structure:	MISA MONTHLY REPORTING
Control Point Id:	0800	Param Reported As:	NOT APPLICABLE
Sample Date:		Frequency:	MONTHLY
Regulation:	MISA COMPLIANCE	Sector:	PETROLEUM REFINERIES
Value:	66998	Component Type:	AVERAGE
Unit Of Measure:	M3/D		
Control Point Name:	PLANT - ONCE THROUGH COOLING WATER (OTCW)		
Parameter Name:	FLOW		

MISA Industrial Wastewater Discharge

Company Code:	0000130104-2013	Result Structure:	MISA MONTHLY REPORTING
Control Point Id:	0700	Param Reported As:	NOT APPLICABLE
Sample Date:		Frequency:	MONTHLY
Regulation:	MISA COMPLIANCE	Sector:	PETROLEUM REFINERIES
Value:	11265	Component Type:	MAXIMUM
Unit Of Measure:	M3/D		
Control Point Name:	PLANT - PROCESS EFFLUENT		
Parameter Name:	FLOW		

MISA Industrial Wastewater Discharge

Company Code:	0000130104-2013	Result Structure:	MISA MONTHLY REPORTING
Control Point Id:	0800	Param Reported As:	NOT APPLICABLE
Sample Date:		Frequency:	MONTHLY

Regulation:	MISA COMPLIANCE	Sector:	PETROLEUM REFINERIES
Value:	0.011072	Component Type:	MINIMUM
Unit Of Measure:	KG/D		
Control Point Name:	PLANT - ONCE THROUGH COOLING WATER (OTCW)		
Parameter Name:	BENZENE C6H6		

MISA Industrial Wastewater Discharge

Company Code:	0000130104-2013	Result Structure:	MISA MONTHLY REPORTING
Control Point Id:	0700	Param Reported As:	AS SULPHIDE
Sample Date:		Frequency:	MONTHLY
Regulation:	MISA COMPLIANCE	Sector:	PETROLEUM REFINERIES
Value:	0.074676	Component Type:	MAXIMUM
Unit Of Measure:	KG/D		
Control Point Name:	PLANT - PROCESS EFFLUENT		
Parameter Name:	SULPHIDE, UNFILTERED REACTIVE		

MISA Industrial Wastewater Discharge

Company Code:	0000130104-2013	Result Structure:	MISA MONTHLY REPORTING
Control Point Id:	0800	Param Reported As:	AS PHENOL
Sample Date:		Frequency:	MONTHLY
Regulation:	MISA COMPLIANCE	Sector:	PETROLEUM REFINERIES
Value:	0.051536	Component Type:	AVERAGE
Unit Of Measure:	KG/D		
Control Point Name:	PLANT - ONCE THROUGH COOLING WATER (OTCW)		
Parameter Name:	PHENOLICS, UNFILTERED REACTIVE		

MISA Industrial Wastewater Discharge

Company Code:	0000130104-2013	Result Structure:	MISA MONTHLY REPORTING
Control Point Id:	0800	Param Reported As:	AS PHENOL
Sample Date:		Frequency:	MONTHLY
Regulation:	MISA COMPLIANCE	Sector:	PETROLEUM REFINERIES
Value:	0.079131	Component Type:	MAXIMUM
Unit Of Measure:	KG/D		
Control Point Name:	PLANT - ONCE THROUGH COOLING WATER (OTCW)		
Parameter Name:	PHENOLICS, UNFILTERED REACTIVE		

MISA Industrial Wastewater Discharge

Company Code:	0000130104-2013	Result Structure:	MISA MONTHLY REPORTING
Control Point Id:	0700	Param Reported As:	AS PHOSPHORUS
Sample Date:		Frequency:	MONTHLY
Regulation:	MISA COMPLIANCE	Sector:	PETROLEUM REFINERIES
Value:	0.87439	Component Type:	MINIMUM
Unit Of Measure:	KG/D		
Control Point Name:	PLANT - PROCESS EFFLUENT		
Parameter Name:	PHOSPHORUS, UNFILTERED TOTAL		

MISA Industrial Wastewater Discharge

Company Code:	0000130104-2013	Result Structure:	MISA MONTHLY REPORTING
Control Point Id:	0700	Param Reported As:	AS CARBON
Sample Date:		Frequency:	MONTHLY
Regulation:	MISA COMPLIANCE	Sector:	PETROLEUM REFINERIES
Value:	31.641	Component Type:	AVERAGE
Unit Of Measure:	KG/D		
Control Point Name:	PLANT - PROCESS EFFLUENT		
Parameter Name:	CARBON, DISSOLVED ORGANIC		

MISA Industrial Wastewater Discharge

Company Code: 0000130104-2013
Control Point Id: 0700
Sample Date:
Regulation: MISA COMPLIANCE
Value: 8.748
Unit Of Measure: KG/D
Control Point Name: PLANT - PROCESS EFFLUENT
Parameter Name: SOLVENT EXTRACTABLES

Result Structure: MISA MONTHLY REPORTING
Param Reported As: NOT APPLICABLE
Frequency: MONTHLY
Sector: PETROLEUM REFINERIES
Component Type: MAXIMUM

MISA Industrial Wastewater Discharge

Company Code: 0000130104-2013
Control Point Id: 0700
Sample Date:
Regulation: MISA COMPLIANCE
Value: 7097.7
Unit Of Measure: M3/D
Control Point Name: PLANT - PROCESS EFFLUENT
Parameter Name: FLOW

Result Structure: MISA MONTHLY REPORTING
Param Reported As: NOT APPLICABLE
Frequency: MONTHLY
Sector: PETROLEUM REFINERIES
Component Type: AVERAGE

MISA Industrial Wastewater Discharge

Company Code: 0000130104-2013
Control Point Id: 0700
Sample Date:
Regulation: MISA COMPLIANCE
Value: 4.8543
Unit Of Measure: KG/D
Control Point Name: PLANT - PROCESS EFFLUENT
Parameter Name: SOLVENT EXTRACTABLES

Result Structure: MISA MONTHLY REPORTING
Param Reported As: NOT APPLICABLE
Frequency: MONTHLY
Sector: PETROLEUM REFINERIES
Component Type: MINIMUM

MISA Industrial Wastewater Discharge

Company Code: 0000130104-2013
Control Point Id: 0800
Sample Date:
Regulation: MISA COMPLIANCE
Value: 0.013274
Unit Of Measure: KG/D
Control Point Name: PLANT - ONCE THROUGH COOLING WATER (OTCW)
Parameter Name: TOLUENE C7H8

Result Structure: MISA MONTHLY REPORTING
Param Reported As: NOT APPLICABLE
Frequency: MONTHLY
Sector: PETROLEUM REFINERIES
Component Type: AVERAGE

MISA Industrial Wastewater Discharge

Company Code: 0000130104-2013
Control Point Id: 0700
Sample Date:
Regulation: MISA COMPLIANCE
Value: 11.038
Unit Of Measure: KG/D
Control Point Name: PLANT - PROCESS EFFLUENT
Parameter Name: RESIDUE, PARTICULATE

Result Structure: MISA MONTHLY REPORTING
Param Reported As: NOT APPLICABLE
Frequency: MONTHLY
Sector: PETROLEUM REFINERIES
Component Type: MAXIMUM

MISA Industrial Wastewater Discharge

Company Code:	0000130104-2013	Result Structure:	MISA MONTHLY REPORTING
Control Point Id:	0800	Param Reported As:	NOT APPLICABLE
Sample Date:		Frequency:	MONTHLY
Regulation:	MISA COMPLIANCE	Sector:	PETROLEUM REFINERIES
Value:	0.0134	Component Type:	AVERAGE
Unit Of Measure:	KG/D		
Control Point Name:	PLANT - ONCE THROUGH COOLING WATER (OTCW)		
Parameter Name:	BENZENE C6H6		

MISA Industrial Wastewater

Discharge

Company Code:	0000130104-2013	Result Structure:	MISA MONTHLY REPORTING
Control Point Id:	0700	Param Reported As:	NOT APPLICABLE
Sample Date:		Frequency:	MONTHLY
Regulation:	MISA COMPLIANCE	Sector:	PETROLEUM REFINERIES
Value:	9630	Component Type:	MINIMUM
Unit Of Measure:	M3/D		
Control Point Name:	PLANT - PROCESS EFFLUENT		
Parameter Name:	FLOW		

MISA Industrial Wastewater

Discharge

Company Code:	0000130104-2013	Result Structure:	MISA MONTHLY REPORTING
Control Point Id:	0700	Param Reported As:	AS CARBON
Sample Date:		Frequency:	MONTHLY
Regulation:	MISA COMPLIANCE	Sector:	PETROLEUM REFINERIES
Value:	17.182	Component Type:	MINIMUM
Unit Of Measure:	KG/D		
Control Point Name:	PLANT - PROCESS EFFLUENT		
Parameter Name:	CARBON, DISSOLVED ORGANIC		

MISA Industrial Wastewater

Discharge

Company Code:	0000130104-2013	Result Structure:	MISA MONTHLY REPORTING
Control Point Id:	0700	Param Reported As:	NOT APPLICABLE
Sample Date:		Frequency:	MONTHLY
Regulation:	MISA COMPLIANCE	Sector:	PETROLEUM REFINERIES
Value:	8.038	Component Type:	MINIMUM
Unit Of Measure:	KG/D		
Control Point Name:	PLANT - PROCESS EFFLUENT		
Parameter Name:	RESIDUE,PART LOSS ON IGNIT.		

MISA Industrial Wastewater

Discharge

Company Code:	0000130104-2013	Result Structure:	MISA MONTHLY REPORTING
Control Point Id:	0700	Param Reported As:	AS PHENOL
Sample Date:		Frequency:	MONTHLY
Regulation:	MISA COMPLIANCE	Sector:	PETROLEUM REFINERIES
Value:	0.0097097	Component Type:	AVERAGE
Unit Of Measure:	KG/D		
Control Point Name:	PLANT - PROCESS EFFLUENT		
Parameter Name:	PHENOLICS, UNFILTERED REACTIVE		

MISA Industrial Wastewater

Discharge

Company Code:	0000130104-2013	Result Structure:	MISA MONTHLY REPORTING
Control Point Id:	0700	Param Reported As:	NOT APPLICABLE
Sample Date:		Frequency:	MONTHLY
Regulation:	MISA COMPLIANCE	Sector:	PETROLEUM REFINERIES
Value:	10.316	Component Type:	AVERAGE

Unit Of Measure: KG/D
Control Point Name: PLANT - PROCESS EFFLUENT
Parameter Name: RESIDUE, PARTICULATE

MISA Industrial Wastewater
Discharge

Company Code:	0000130104-2013	Result Structure:	MISA MONTHLY REPORTING
Control Point Id:	0800	Param Reported As:	NOT APPLICABLE
Sample Date:		Frequency:	MONTHLY
Regulation:	MISA COMPLIANCE	Sector:	PETROLEUM REFINERIES
Value:	0.013587	Component Type:	MAXIMUM
Unit Of Measure:	KG/D		
Control Point Name:	PLANT - ONCE THROUGH COOLING WATER (OTCW)		
Parameter Name:	TOLUENE C7H8		

MISA Industrial Wastewater
Discharge

Company Code:	0000130104-2013	Result Structure:	MISA MONTHLY REPORTING
Control Point Id:	0700	Param Reported As:	AS PHENOL
Sample Date:		Frequency:	MONTHLY
Regulation:	MISA COMPLIANCE	Sector:	PETROLEUM REFINERIES
Value:	0.007717	Component Type:	MINIMUM
Unit Of Measure:	KG/D		
Control Point Name:	PLANT - PROCESS EFFLUENT		
Parameter Name:	PHENOLICS, UNFILTERED REACTIVE		

MISA Industrial Wastewater
Discharge

Company Code:	0000130104-2013	Result Structure:	MISA MONTHLY REPORTING
Control Point Id:	0700	Param Reported As:	NOT APPLICABLE
Sample Date:		Frequency:	MONTHLY
Regulation:	MISA COMPLIANCE	Sector:	PETROLEUM REFINERIES
Value:	6.212	Component Type:	MINIMUM
Unit Of Measure:	KG/D		
Control Point Name:	PLANT - PROCESS EFFLUENT		
Parameter Name:	RESIDUE,PART LOSS ON IGNIT.		

MISA Industrial Wastewater
Discharge

Company Code:	0000130104-2013	Result Structure:	MISA MONTHLY REPORTING
Control Point Id:	0700	Param Reported As:	NOT APPLICABLE
Sample Date:		Frequency:	MONTHLY
Regulation:	MISA COMPLIANCE	Sector:	PETROLEUM REFINERIES
Value:	10.158	Component Type:	AVERAGE
Unit Of Measure:	KG/D		
Control Point Name:	PLANT - PROCESS EFFLUENT		
Parameter Name:	RESIDUE,PART LOSS ON IGNIT.		

MISA Industrial Wastewater
Discharge

Company Code:	0000130104-2013	Result Structure:	MISA MONTHLY REPORTING
Control Point Id:	0700	Param Reported As:	AS NITROGEN
Sample Date:		Frequency:	MONTHLY
Regulation:	MISA COMPLIANCE	Sector:	PETROLEUM REFINERIES
Value:	0.066142	Component Type:	AVERAGE
Unit Of Measure:	KG/D		
Control Point Name:	PLANT - PROCESS EFFLUENT		
Parameter Name:	AMMONIUM+AMMONIA, TOTAL FILTER.REAC		

MISA Industrial Wastewater Discharge

Company Code:	0000130104-2013	Result Structure:	MISA MONTHLY REPORTING
Control Point Id:	0800	Param Reported As:	AS SULPHIDE
Sample Date:		Frequency:	MONTHLY
Regulation:	MISA COMPLIANCE	Sector:	PETROLEUM REFINERIES
Value:	0.46013	Component Type:	AVERAGE
Unit Of Measure:	KG/D		
Control Point Name:	PLANT - ONCE THROUGH COOLING WATER (OTCW)		
Parameter Name:	SULPHIDE, UNFILTERED REACTIVE		

MISA Industrial Wastewater Discharge

Company Code:	0000130104-2013	Result Structure:	MISA MONTHLY REPORTING
Control Point Id:	0800	Param Reported As:	AS PHENOL
Sample Date:		Frequency:	MONTHLY
Regulation:	MISA COMPLIANCE	Sector:	PETROLEUM REFINERIES
Value:	0.067883	Component Type:	MAXIMUM
Unit Of Measure:	KG/D		
Control Point Name:	PLANT - ONCE THROUGH COOLING WATER (OTCW)		
Parameter Name:	PHENOLICS, UNFILTERED REACTIVE		

MISA Industrial Wastewater Discharge

Company Code:	0000130104-2013	Result Structure:	MISA MONTHLY REPORTING
Control Point Id:	0800	Param Reported As:	AS SULPHIDE
Sample Date:		Frequency:	MONTHLY
Regulation:	MISA COMPLIANCE	Sector:	PETROLEUM REFINERIES
Value:	0.44488	Component Type:	MINIMUM
Unit Of Measure:	KG/D		
Control Point Name:	PLANT - ONCE THROUGH COOLING WATER (OTCW)		
Parameter Name:	SULPHIDE, UNFILTERED REACTIVE		

MISA Industrial Wastewater Discharge

Company Code:	0000130104-2013	Result Structure:	MISA MONTHLY REPORTING
Control Point Id:	0700	Param Reported As:	NOT APPLICABLE
Sample Date:		Frequency:	MONTHLY
Regulation:	MISA COMPLIANCE	Sector:	PETROLEUM REFINERIES
Value:	15.043	Component Type:	AVERAGE
Unit Of Measure:	KG/D		
Control Point Name:	PLANT - PROCESS EFFLUENT		
Parameter Name:	RESIDUE, PARTICULATE		

MISA Industrial Wastewater Discharge

Company Code:	0000130104-2013	Result Structure:	MISA MONTHLY REPORTING
Control Point Id:	0700	Param Reported As:	AS PHOSPHORUS
Sample Date:		Frequency:	MONTHLY
Regulation:	MISA COMPLIANCE	Sector:	PETROLEUM REFINERIES
Value:	1.48	Component Type:	AVERAGE
Unit Of Measure:	KG/D		
Control Point Name:	PLANT - PROCESS EFFLUENT		
Parameter Name:	PHOSPHORUS, UNFILTERED TOTAL		

MISA Industrial Wastewater Discharge

Company Code:	0000130104-2013	Result Structure:	MISA MONTHLY REPORTING
Control Point Id:	0700	Param Reported As:	AS PHOSPHORUS

Sample Date:		Frequency:	MONTHLY
Regulation:	MISA COMPLIANCE	Sector:	PETROLEUM REFINERIES
Value:	1.4066	Component Type:	AVERAGE
Unit Of Measure:	KG/D		
Control Point Name:	PLANT - PROCESS EFFLUENT		
Parameter Name:	PHOSPHORUS, UNFILTERED TOTAL		

MISA Industrial Wastewater Discharge

Company Code:	0000130104-2013	Result Structure:	MISA MONTHLY REPORTING
Control Point Id:	0700	Param Reported As:	AS SULPHIDE
Sample Date:		Frequency:	MONTHLY
Regulation:	MISA COMPLIANCE	Sector:	PETROLEUM REFINERIES
Value:	0.06923	Component Type:	MAXIMUM
Unit Of Measure:	KG/D		
Control Point Name:	PLANT - PROCESS EFFLUENT		
Parameter Name:	SULPHIDE, UNFILTERED REACTIVE		

MISA Industrial Wastewater Discharge

Company Code:	0000130104-2013	Result Structure:	MISA MONTHLY REPORTING
Control Point Id:	0700	Param Reported As:	AS CARBON
Sample Date:		Frequency:	MONTHLY
Regulation:	MISA COMPLIANCE	Sector:	PETROLEUM REFINERIES
Value:	24.461	Component Type:	AVERAGE
Unit Of Measure:	KG/D		
Control Point Name:	PLANT - PROCESS EFFLUENT		
Parameter Name:	CARBON, DISSOLVED ORGANIC		

MISA Industrial Wastewater Discharge

Company Code:	0000130104-2013	Result Structure:	MISA MONTHLY REPORTING
Control Point Id:	0800	Param Reported As:	NOT APPLICABLE
Sample Date:		Frequency:	MONTHLY
Regulation:	MISA COMPLIANCE	Sector:	PETROLEUM REFINERIES
Value:	0.012716	Component Type:	AVERAGE
Unit Of Measure:	KG/D		
Control Point Name:	PLANT - ONCE THROUGH COOLING WATER (OTCW)		
Parameter Name:	BENZENE C6H6		

MISA Industrial Wastewater Discharge

Company Code:	0000130104-2013	Result Structure:	MISA MONTHLY REPORTING
Control Point Id:	0800	Param Reported As:	AS SULPHIDE
Sample Date:		Frequency:	MONTHLY
Regulation:	MISA COMPLIANCE	Sector:	PETROLEUM REFINERIES
Value:	0.48694	Component Type:	MAXIMUM
Unit Of Measure:	KG/D		
Control Point Name:	PLANT - ONCE THROUGH COOLING WATER (OTCW)		
Parameter Name:	SULPHIDE, UNFILTERED REACTIVE		

MISA Industrial Wastewater Discharge

Company Code:	0000130104-2013	Result Structure:	MISA MONTHLY REPORTING
Control Point Id:	0700	Param Reported As:	NOT APPLICABLE
Sample Date:		Frequency:	MONTHLY
Regulation:	MISA COMPLIANCE	Sector:	PETROLEUM REFINERIES
Value:	3303	Component Type:	MINIMUM
Unit Of Measure:	M3/D		
Control Point Name:	PLANT - PROCESS EFFLUENT		

Parameter Name: FLOW

MISA Industrial Wastewater Discharge

Company Code:	0000130104-2013	Result Structure:	MISA MONTHLY REPORTING
Control Point Id:	0800	Param Reported As:	NOT APPLICABLE
Sample Date:		Frequency:	MONTHLY
Regulation:	MISA COMPLIANCE	Sector:	PETROLEUM REFINERIES
Value:	73255.7	Component Type:	MAXIMUM
Unit Of Measure:	M3/D		
Control Point Name:	PLANT - ONCE THROUGH COOLING WATER (OTCW)		
Parameter Name:	FLOW		

MISA Industrial Wastewater Discharge

Company Code:	0000130104-2013	Result Structure:	MISA MONTHLY REPORTING
Control Point Id:	0800	Param Reported As:	NOT APPLICABLE
Sample Date:		Frequency:	MONTHLY
Regulation:	MISA COMPLIANCE	Sector:	PETROLEUM REFINERIES
Value:	67883.1	Component Type:	MAXIMUM
Unit Of Measure:	M3/D		
Control Point Name:	PLANT - ONCE THROUGH COOLING WATER (OTCW)		
Parameter Name:	FLOW		

MISA Industrial Wastewater Discharge

Company Code:	0000130104-2013	Result Structure:	MISA MONTHLY REPORTING
Control Point Id:	0800	Param Reported As:	NOT APPLICABLE
Sample Date:		Frequency:	MONTHLY
Regulation:	MISA COMPLIANCE	Sector:	PETROLEUM REFINERIES
Value:	67183.8	Component Type:	MAXIMUM
Unit Of Measure:	M3/D		
Control Point Name:	PLANT - ONCE THROUGH COOLING WATER (OTCW)		
Parameter Name:	FLOW		

MISA Industrial Wastewater Discharge

Company Code:	0000130104-2013	Result Structure:	MISA MONTHLY REPORTING
Control Point Id:	0700	Param Reported As:	AS PHENOL
Sample Date:		Frequency:	MONTHLY
Regulation:	MISA COMPLIANCE	Sector:	PETROLEUM REFINERIES
Value:	0.009459	Component Type:	MAXIMUM
Unit Of Measure:	KG/D		
Control Point Name:	PLANT - PROCESS EFFLUENT		
Parameter Name:	PHENOLICS, UNFILTERED REACTIVE		

MISA Industrial Wastewater Discharge

Company Code:	0000130104-2013	Result Structure:	MISA MONTHLY REPORTING
Control Point Id:	0800	Param Reported As:	NOT APPLICABLE
Sample Date:		Frequency:	MONTHLY
Regulation:	MISA COMPLIANCE	Sector:	PETROLEUM REFINERIES
Value:	69150.9	Component Type:	MINIMUM
Unit Of Measure:	M3/D		
Control Point Name:	PLANT - ONCE THROUGH COOLING WATER (OTCW)		
Parameter Name:	FLOW		

MISA Industrial Wastewater Discharge

Company Code: 0000130104-2013
Control Point Id: 0700
Sample Date:
Regulation: MISA COMPLIANCE
Value: 2.8384
Unit Of Measure: KG/D
Control Point Name: PLANT - PROCESS EFFLUENT
Parameter Name: SOLVENT EXTRACTABLES

Result Structure: MISA MONTHLY REPORTING
Param Reported As: NOT APPLICABLE
Frequency: MONTHLY
Sector: PETROLEUM REFINERIES
Component Type: MINIMUM

MISA Industrial Wastewater Discharge

Company Code: 0000130104-2013
Control Point Id: 0700
Sample Date:
Regulation: MISA COMPLIANCE
Value: 5
Unit Of Measure:
Control Point Name: PLANT - PROCESS EFFLUENT
Parameter Name: PHOSPHORUS,UNFILTERED TOTAL

Result Structure: MISA MONTHLY REPORTING
Param Reported As: AS PHOSPHORUS
Frequency: MONTHLY
Sector: PETROLEUM REFINERIES
Component Type: NUM. IN AVERAGE

MISA Industrial Wastewater Discharge

Company Code: 0000130104-2013
Control Point Id: 0700
Sample Date:
Regulation: MISA COMPLIANCE
Value: 8.182
Unit Of Measure: KG/D
Control Point Name: PLANT - PROCESS EFFLUENT
Parameter Name: RESIDUE, PARTICULATE

Result Structure: MISA MONTHLY REPORTING
Param Reported As: NOT APPLICABLE
Frequency: MONTHLY
Sector: PETROLEUM REFINERIES
Component Type: MINIMUM

MISA Industrial Wastewater Discharge

Company Code: 0000130104-2013
Control Point Id: 0700
Sample Date:
Regulation: MISA COMPLIANCE
Value: 2.4838
Unit Of Measure: KG/D
Control Point Name: PLANT - PROCESS EFFLUENT
Parameter Name: PHOSPHORUS,UNFILTERED TOTAL

Result Structure: MISA MONTHLY REPORTING
Param Reported As: AS PHOSPHORUS
Frequency: MONTHLY
Sector: PETROLEUM REFINERIES
Component Type: MAXIMUM

MISA Industrial Wastewater Discharge

Company Code: 0000130104-2013
Control Point Id: 0800
Sample Date:
Regulation: MISA COMPLIANCE
Value: 4
Unit Of Measure:
Control Point Name: PLANT - ONCE THROUGH COOLING WATER (OTCW)
Parameter Name: BENZENE C6H6

Result Structure: MISA MONTHLY REPORTING
Param Reported As: NOT APPLICABLE
Frequency: MONTHLY
Sector: PETROLEUM REFINERIES
Component Type: NUM. IN AVERAGE

MISA Industrial Wastewater Discharge

Company Code: 0000130104-2013
Control Point Id: 0700
Sample Date:
Regulation: MISA COMPLIANCE

Result Structure: MISA MONTHLY REPORTING
Param Reported As: AS CARBON
Frequency: MONTHLY
Sector: PETROLEUM REFINERIES

Value: 32.657 **Component Type:** AVERAGE
Unit Of Measure: KG/D
Control Point Name: PLANT - PROCESS EFFLUENT
Parameter Name: CARBON, DISSOLVED ORGANIC

MISA Industrial Wastewater Discharge

Company Code: 0000130104-2013 **Result Structure:** MISA MONTHLY REPORTING
Control Point Id: 0700 **Param Reported As:** AS SULPHIDE
Sample Date: **Frequency:** MONTHLY
Regulation: MISA COMPLIANCE **Sector:** PETROLEUM REFINERIES
Value: 0.053949 **Component Type:** AVERAGE
Unit Of Measure: KG/D
Control Point Name: PLANT - PROCESS EFFLUENT
Parameter Name: SULPHIDE, UNFILTERED REACTIVE

MISA Industrial Wastewater Discharge

Company Code: 0000130104-2013 **Result Structure:** MISA MONTHLY REPORTING
Control Point Id: 0800 **Param Reported As:** NOT APPLICABLE
Sample Date: **Frequency:** MONTHLY
Regulation: MISA COMPLIANCE **Sector:** PETROLEUM REFINERIES
Value: 5 **Component Type:** NUM. IN AVERAGE
Unit Of Measure:
Control Point Name: PLANT - ONCE THROUGH COOLING WATER (OTCW)
Parameter Name: TOLUENE C7H8

MISA Industrial Wastewater Discharge

Company Code: 0000130104-2013 **Result Structure:** MISA MONTHLY REPORTING
Control Point Id: 0800 **Param Reported As:** NOT APPLICABLE
Sample Date: **Frequency:** MONTHLY
Regulation: MISA COMPLIANCE **Sector:** PETROLEUM REFINERIES
Value: 0.010307 **Component Type:** AVERAGE
Unit Of Measure: KG/D
Control Point Name: PLANT - ONCE THROUGH COOLING WATER (OTCW)
Parameter Name: BENZENE C6H6

MISA Industrial Wastewater Discharge

Company Code: 0000130104-2013 **Result Structure:** MISA MONTHLY REPORTING
Control Point Id: 0800 **Param Reported As:** AS SULPHIDE
Sample Date: **Frequency:** MONTHLY
Regulation: MISA COMPLIANCE **Sector:** PETROLEUM REFINERIES
Value: 5 **Component Type:** NUM. IN AVERAGE
Unit Of Measure:
Control Point Name: PLANT - ONCE THROUGH COOLING WATER (OTCW)
Parameter Name: SULPHIDE, UNFILTERED REACTIVE

MISA Industrial Wastewater Discharge

Company Code: 0000130104-2013 **Result Structure:** MISA MONTHLY REPORTING
Control Point Id: 0700 **Param Reported As:** NOT APPLICABLE
Sample Date: **Frequency:** MONTHLY
Regulation: MISA COMPLIANCE **Sector:** PETROLEUM REFINERIES
Value: 4 **Component Type:** NUM. IN AVERAGE
Unit Of Measure:
Control Point Name: PLANT - PROCESS EFFLUENT
Parameter Name: SOLVENT EXTRACTABLES

MISA Industrial Wastewater Discharge

Company Code:	0000130104-2013	Result Structure:	MISA MONTHLY REPORTING
Control Point Id:	0700	Param Reported As:	AS PHENOL
Sample Date:		Frequency:	MONTHLY
Regulation:	MISA COMPLIANCE	Sector:	PETROLEUM REFINERIES
Value:	0.010158	Component Type:	AVERAGE
Unit Of Measure:	KG/D		
Control Point Name:	PLANT - PROCESS EFFLUENT		
Parameter Name:	PHENOLICS, UNFILTERED REACTIVE		

MISA Industrial Wastewater Discharge

Company Code:	0000130104-2013	Result Structure:	MISA MONTHLY REPORTING
Control Point Id:	0700	Param Reported As:	AS PHENOL
Sample Date:		Frequency:	MONTHLY
Regulation:	MISA COMPLIANCE	Sector:	PETROLEUM REFINERIES
Value:	0.005711	Component Type:	MINIMUM
Unit Of Measure:	KG/D		
Control Point Name:	PLANT - PROCESS EFFLUENT		
Parameter Name:	PHENOLICS, UNFILTERED REACTIVE		

MISA Industrial Wastewater Discharge

Company Code:	0000130104-2013	Result Structure:	MISA MONTHLY REPORTING
Control Point Id:	0700	Param Reported As:	NOT APPLICABLE
Sample Date:		Frequency:	MONTHLY
Regulation:	MISA COMPLIANCE	Sector:	PETROLEUM REFINERIES
Value:	3.8779	Component Type:	AVERAGE
Unit Of Measure:	KG/D		
Control Point Name:	PLANT - PROCESS EFFLUENT		
Parameter Name:	SOLVENT EXTRACTABLES		

MISA Industrial Wastewater Discharge

Company Code:	0000130104-2013	Result Structure:	MISA MONTHLY REPORTING
Control Point Id:	0700	Param Reported As:	AS PHOSPHORUS
Sample Date:		Frequency:	MONTHLY
Regulation:	MISA COMPLIANCE	Sector:	PETROLEUM REFINERIES
Value:	1.7424	Component Type:	AVERAGE
Unit Of Measure:	KG/D		
Control Point Name:	PLANT - PROCESS EFFLUENT		
Parameter Name:	PHOSPHORUS, UNFILTERED TOTAL		

MISA Industrial Wastewater Discharge

Company Code:	0000130104-2013	Result Structure:	MISA MONTHLY REPORTING
Control Point Id:	0800	Param Reported As:	AS SULPHIDE
Sample Date:		Frequency:	MONTHLY
Regulation:	MISA COMPLIANCE	Sector:	PETROLEUM REFINERIES
Value:	0.46459	Component Type:	AVERAGE
Unit Of Measure:	KG/D		
Control Point Name:	PLANT - ONCE THROUGH COOLING WATER (OTCW)		
Parameter Name:	SULPHIDE, UNFILTERED REACTIVE		

MISA Industrial Wastewater Discharge

Company Code:	0000130104-2013	Result Structure:	MISA MONTHLY REPORTING
----------------------	-----------------	--------------------------	------------------------

Control Point Id:	0800	Param Reported As:	NOT APPLICABLE
Sample Date:		Frequency:	MONTHLY
Regulation:	MISA COMPLIANCE	Sector:	PETROLEUM REFINERIES
Value:	0.013633	Component Type:	MAXIMUM
Unit Of Measure:	KG/D		
Control Point Name:	PLANT - ONCE THROUGH COOLING WATER (OTCW)		
Parameter Name:	BENZENE C6H6		

MISA Industrial Wastewater Discharge

Company Code:	0000130104-2013	Result Structure:	MISA MONTHLY REPORTING
Control Point Id:	0700	Param Reported As:	NOT APPLICABLE
Sample Date:		Frequency:	MONTHLY
Regulation:	MISA COMPLIANCE	Sector:	PETROLEUM REFINERIES
Value:	7.3482	Component Type:	MINIMUM
Unit Of Measure:	KG/D		
Control Point Name:	PLANT - PROCESS EFFLUENT		
Parameter Name:	SOLVENT EXTRACTABLES		

MISA Industrial Wastewater Discharge

Company Code:	0000130104-2013	Result Structure:	MISA MONTHLY REPORTING
Control Point Id:	0700	Param Reported As:	NOT APPLICABLE
Sample Date:		Frequency:	MONTHLY
Regulation:	MISA COMPLIANCE	Sector:	PETROLEUM REFINERIES
Value:	2.6333	Component Type:	MINIMUM
Unit Of Measure:	KG/D		
Control Point Name:	PLANT - PROCESS EFFLUENT		
Parameter Name:	SOLVENT EXTRACTABLES		

MISA Industrial Wastewater Discharge

Company Code:	0000130104-2013	Result Structure:	MISA MONTHLY REPORTING
Control Point Id:	0700	Param Reported As:	AS PHOSPHORUS
Sample Date:		Frequency:	MONTHLY
Regulation:	MISA COMPLIANCE	Sector:	PETROLEUM REFINERIES
Value:	1.0225	Component Type:	MINIMUM
Unit Of Measure:	KG/D		
Control Point Name:	PLANT - PROCESS EFFLUENT		
Parameter Name:	PHOSPHORUS, UNFILTERED TOTAL		

MISA Industrial Wastewater Discharge

Company Code:	0000130104-2013	Result Structure:	MISA MONTHLY REPORTING
Control Point Id:	0800	Param Reported As:	NOT APPLICABLE
Sample Date:		Frequency:	MONTHLY
Regulation:	MISA COMPLIANCE	Sector:	PETROLEUM REFINERIES
Value:	66370.3	Component Type:	AVERAGE
Unit Of Measure:	M3/D		
Control Point Name:	PLANT - ONCE THROUGH COOLING WATER (OTCW)		
Parameter Name:	FLOW		

MISA Industrial Wastewater Discharge

Company Code:	0000130104-2013	Result Structure:	MISA MONTHLY REPORTING
Control Point Id:	0700	Param Reported As:	NOT APPLICABLE
Sample Date:		Frequency:	MONTHLY
Regulation:	MISA COMPLIANCE	Sector:	PETROLEUM REFINERIES
Value:	6212	Component Type:	MINIMUM
Unit Of Measure:	M3/D		

Control Point Name: PLANT - PROCESS EFFLUENT
Parameter Name: FLOW

MISA Industrial Wastewater Discharge

Company Code:	0000130104-2013	Result Structure:	MISA MONTHLY REPORTING
Control Point Id:	0700	Param Reported As:	AS PHOSPHORUS
Sample Date:		Frequency:	MONTHLY
Regulation:	MISA COMPLIANCE	Sector:	PETROLEUM REFINERIES
Value:	1.3273	Component Type:	AVERAGE
Unit Of Measure:	KG/D		
Control Point Name:	PLANT - PROCESS EFFLUENT		
Parameter Name:	PHOSPHORUS,UNFILTERED TOTAL		

MISA Industrial Wastewater Discharge

Company Code:	0000130104-2013	Result Structure:	MISA MONTHLY REPORTING
Control Point Id:	0700	Param Reported As:	AS SULPHIDE
Sample Date:		Frequency:	MONTHLY
Regulation:	MISA COMPLIANCE	Sector:	PETROLEUM REFINERIES
Value:	0.051485	Component Type:	MINIMUM
Unit Of Measure:	KG/D		
Control Point Name:	PLANT - PROCESS EFFLUENT		
Parameter Name:	SULPHIDE, UNFILTERED REACTIVE		

MISA Industrial Wastewater Discharge

Company Code:	0000130104-2013	Result Structure:	MISA MONTHLY REPORTING
Control Point Id:	0700	Param Reported As:	NOT APPLICABLE
Sample Date:		Frequency:	MONTHLY
Regulation:	MISA COMPLIANCE	Sector:	PETROLEUM REFINERIES
Value:	7047	Component Type:	MINIMUM
Unit Of Measure:	M3/D		
Control Point Name:	PLANT - PROCESS EFFLUENT		
Parameter Name:	FLOW		

MISA Industrial Wastewater Discharge

Company Code:	0000130104-2013	Result Structure:	MISA MONTHLY REPORTING
Control Point Id:	0800	Param Reported As:	NOT APPLICABLE
Sample Date:		Frequency:	MONTHLY
Regulation:	MISA COMPLIANCE	Sector:	PETROLEUM REFINERIES
Value:	69506.7	Component Type:	MAXIMUM
Unit Of Measure:	M3/D		
Control Point Name:	PLANT - ONCE THROUGH COOLING WATER (OTCW)		
Parameter Name:	FLOW		

MISA Industrial Wastewater Discharge

Company Code:	0000130104-2013	Result Structure:	MISA MONTHLY REPORTING
Control Point Id:	0700	Param Reported As:	AS NITROGEN
Sample Date:		Frequency:	MONTHLY
Regulation:	MISA COMPLIANCE	Sector:	PETROLEUM REFINERIES
Value:	0.05042	Component Type:	AVERAGE
Unit Of Measure:	KG/D		
Control Point Name:	PLANT - PROCESS EFFLUENT		
Parameter Name:	AMMONIUM+AMMONIA, TOTAL FILTER.REAC		

MISA Industrial Wastewater

Discharge

Company Code:	0000130104-2013	Result Structure:	MISA MONTHLY REPORTING
Control Point Id:	0800	Param Reported As:	NOT APPLICABLE
Sample Date:		Frequency:	MONTHLY
Regulation:	MISA COMPLIANCE	Sector:	PETROLEUM REFINERIES
Value:	0.013437	Component Type:	MAXIMUM
Unit Of Measure:	KG/D		
Control Point Name:	PLANT - ONCE THROUGH COOLING WATER (OTCW)		
Parameter Name:	TOLUENE C7H8		

MISA Industrial Wastewater

Discharge

Company Code:	0000130104-2013	Result Structure:	MISA MONTHLY REPORTING
Control Point Id:	0700	Param Reported As:	AS CARBON
Sample Date:		Frequency:	MONTHLY
Regulation:	MISA COMPLIANCE	Sector:	PETROLEUM REFINERIES
Value:	38.195	Component Type:	MAXIMUM
Unit Of Measure:	KG/D		
Control Point Name:	PLANT - PROCESS EFFLUENT		
Parameter Name:	CARBON, DISSOLVED ORGANIC		

MISA Industrial Wastewater

Discharge

Company Code:	0000130104-2013	Result Structure:	MISA MONTHLY REPORTING
Control Point Id:	0800	Param Reported As:	NOT APPLICABLE
Sample Date:		Frequency:	MONTHLY
Regulation:	MISA COMPLIANCE	Sector:	PETROLEUM REFINERIES
Value:	74477.6	Component Type:	MINIMUM
Unit Of Measure:	M3/D		
Control Point Name:	PLANT - ONCE THROUGH COOLING WATER (OTCW)		
Parameter Name:	FLOW		

MISA Industrial Wastewater

Discharge

Company Code:	0000130104-2013	Result Structure:	MISA MONTHLY REPORTING
Control Point Id:	0700	Param Reported As:	AS PHENOL
Sample Date:		Frequency:	MONTHLY
Regulation:	MISA COMPLIANCE	Sector:	PETROLEUM REFINERIES
Value:	0.0088008	Component Type:	AVERAGE
Unit Of Measure:	KG/D		
Control Point Name:	PLANT - PROCESS EFFLUENT		
Parameter Name:	PHENOLICS, UNFILTERED REACTIVE		

MISA Industrial Wastewater

Discharge

Company Code:	0000130104-2013	Result Structure:	MISA MONTHLY REPORTING
Control Point Id:	0700	Param Reported As:	NOT APPLICABLE
Sample Date:		Frequency:	MONTHLY
Regulation:	MISA COMPLIANCE	Sector:	PETROLEUM REFINERIES
Value:	4.6391	Component Type:	MINIMUM
Unit Of Measure:	KG/D		
Control Point Name:	PLANT - PROCESS EFFLUENT		
Parameter Name:	SOLVENT EXTRACTABLES		

MISA Industrial Wastewater

Discharge

Company Code:	0000130104-2013	Result Structure:	MISA MONTHLY REPORTING
Control Point Id:	0800	Param Reported As:	NOT APPLICABLE
Sample Date:		Frequency:	MONTHLY

Regulation: MISA COMPLIANCE **Sector:** PETROLEUM REFINERIES
Value: 58641.4 **Component Type:** MINIMUM
Unit Of Measure: M3/D
Control Point Name: PLANT - ONCE THROUGH COOLING WATER (OTCW)
Parameter Name: FLOW

MISA Industrial Wastewater Discharge

Company Code: 0000130104-2013 **Result Structure:** MISA MONTHLY REPORTING
Control Point Id: 0800 **Param Reported As:** NOT APPLICABLE
Sample Date: **Frequency:** MONTHLY
Regulation: MISA COMPLIANCE **Sector:** PETROLEUM REFINERIES
Value: 0.013913 **Component Type:** MAXIMUM
Unit Of Measure: KG/D
Control Point Name: PLANT - ONCE THROUGH COOLING WATER (OTCW)
Parameter Name: BENZENE C6H6

MISA Industrial Wastewater Discharge

Company Code: 0000130104-2013 **Result Structure:** MISA MONTHLY REPORTING
Control Point Id: 0800 **Param Reported As:** AS SULPHIDE
Sample Date: **Frequency:** MONTHLY
Regulation: MISA COMPLIANCE **Sector:** PETROLEUM REFINERIES
Value: 0.49855 **Component Type:** AVERAGE
Unit Of Measure: KG/D
Control Point Name: PLANT - ONCE THROUGH COOLING WATER (OTCW)
Parameter Name: SULPHIDE, UNFILTERED REACTIVE

MISA Industrial Wastewater Discharge

Company Code: 0000130104-2013 **Result Structure:** MISA MONTHLY REPORTING
Control Point Id: 0700 **Param Reported As:** AS CARBON
Sample Date: **Frequency:** MONTHLY
Regulation: MISA COMPLIANCE **Sector:** PETROLEUM REFINERIES
Value: 9.5787 **Component Type:** MINIMUM
Unit Of Measure: KG/D
Control Point Name: PLANT - PROCESS EFFLUENT
Parameter Name: CARBON, DISSOLVED ORGANIC

MISA Industrial Wastewater Discharge

Company Code: 0000130104-2013 **Result Structure:** MISA MONTHLY REPORTING
Control Point Id: 0700 **Param Reported As:** AS CARBON
Sample Date: **Frequency:** MONTHLY
Regulation: MISA COMPLIANCE **Sector:** PETROLEUM REFINERIES
Value: 20.15 **Component Type:** AVERAGE
Unit Of Measure: KG/D
Control Point Name: PLANT - PROCESS EFFLUENT
Parameter Name: CARBON, DISSOLVED ORGANIC

MISA Industrial Wastewater Discharge

Company Code: 0000130104-2013 **Result Structure:** MISA MONTHLY REPORTING
Control Point Id: 0800 **Param Reported As:** NOT APPLICABLE
Sample Date: **Frequency:** MONTHLY
Regulation: MISA COMPLIANCE **Sector:** PETROLEUM REFINERIES
Value: 75728.1 **Component Type:** MAXIMUM
Unit Of Measure: M3/D
Control Point Name: PLANT - ONCE THROUGH COOLING WATER (OTCW)
Parameter Name: FLOW

MISA Industrial Wastewater Discharge

Company Code:	0000130104-2013	Result Structure:	MISA MONTHLY REPORTING
Control Point Id:	0700	Param Reported As:	AS PHOSPHORUS
Sample Date:		Frequency:	MONTHLY
Regulation:	MISA COMPLIANCE	Sector:	PETROLEUM REFINERIES
Value:	0.98129	Component Type:	AVERAGE
Unit Of Measure:	KG/D		
Control Point Name:	PLANT - PROCESS EFFLUENT		
Parameter Name:	PHOSPHORUS,UNFILTERED TOTAL		

MISA Industrial Wastewater Discharge

Company Code:	0000130104-2013	Result Structure:	MISA MONTHLY REPORTING
Control Point Id:	0700	Param Reported As:	NOT APPLICABLE
Sample Date:		Frequency:	MONTHLY
Regulation:	MISA COMPLIANCE	Sector:	PETROLEUM REFINERIES
Value:	7717	Component Type:	MINIMUM
Unit Of Measure:	M3/D		
Control Point Name:	PLANT - PROCESS EFFLUENT		
Parameter Name:	FLOW		

MISA Industrial Wastewater Discharge

Company Code:	0000130104-2013	Result Structure:	MISA MONTHLY REPORTING
Control Point Id:	0800	Param Reported As:	NOT APPLICABLE
Sample Date:		Frequency:	MONTHLY
Regulation:	MISA COMPLIANCE	Sector:	PETROLEUM REFINERIES
Value:	0.012305	Component Type:	AVERAGE
Unit Of Measure:	KG/D		
Control Point Name:	PLANT - ONCE THROUGH COOLING WATER (OTCW)		
Parameter Name:	TOLUENE C7H8		

MISA Industrial Wastewater Discharge

Company Code:	0000130104-2013	Result Structure:	MISA MONTHLY REPORTING
Control Point Id:	0700	Param Reported As:	NOT APPLICABLE
Sample Date:		Frequency:	MONTHLY
Regulation:	MISA COMPLIANCE	Sector:	PETROLEUM REFINERIES
Value:	7.5976	Component Type:	MAXIMUM
Unit Of Measure:	KG/D		
Control Point Name:	PLANT - PROCESS EFFLUENT		
Parameter Name:	SOLVENT EXTRACTABLES		

MISA Industrial Wastewater Discharge

Company Code:	0000130104-2013	Result Structure:	MISA MONTHLY REPORTING
Control Point Id:	0700	Param Reported As:	AS PHOSPHORUS
Sample Date:		Frequency:	MONTHLY
Regulation:	MISA COMPLIANCE	Sector:	PETROLEUM REFINERIES
Value:	1.7259	Component Type:	AVERAGE
Unit Of Measure:	KG/D		
Control Point Name:	PLANT - PROCESS EFFLUENT		
Parameter Name:	PHOSPHORUS,UNFILTERED TOTAL		

MISA Industrial Wastewater Discharge

Company Code: 0000130104-2013
Control Point Id: 0700
Sample Date:
Regulation: MISA COMPLIANCE
Value: 10.062
Unit Of Measure: KG/D
Control Point Name: PLANT - PROCESS EFFLUENT
Parameter Name: SOLVENT EXTRACTABLES

Result Structure: MISA MONTHLY REPORTING
Param Reported As: NOT APPLICABLE
Frequency: MONTHLY
Sector: PETROLEUM REFINERIES
Component Type: MAXIMUM

MISA Industrial Wastewater Discharge

Company Code: 0000130104-2013
Control Point Id: 0800
Sample Date:
Regulation: MISA COMPLIANCE
Value: 0.47518
Unit Of Measure: KG/D
Control Point Name: PLANT - ONCE THROUGH COOLING WATER (OTCW)
Parameter Name: SULPHIDE, UNFILTERED REACTIVE

Result Structure: MISA MONTHLY REPORTING
Param Reported As: AS SULPHIDE
Frequency: MONTHLY
Sector: PETROLEUM REFINERIES
Component Type: MAXIMUM

MISA Industrial Wastewater Discharge

Company Code: 0000130104-2013
Control Point Id: 0700
Sample Date:
Regulation: MISA COMPLIANCE
Value: 8.1304
Unit Of Measure: KG/D
Control Point Name: PLANT - PROCESS EFFLUENT
Parameter Name: RESIDUE,PART LOSS ON IGNIT.

Result Structure: MISA MONTHLY REPORTING
Param Reported As: NOT APPLICABLE
Frequency: MONTHLY
Sector: PETROLEUM REFINERIES
Component Type: AVERAGE

MISA Industrial Wastewater Discharge

Company Code: 0000130104-2013
Control Point Id: 0800
Sample Date:
Regulation: MISA COMPLIANCE
Value: 0.066998
Unit Of Measure: KG/D
Control Point Name: PLANT - ONCE THROUGH COOLING WATER (OTCW)
Parameter Name: PHENOLICS, UNFILTERED REACTIVE

Result Structure: MISA MONTHLY REPORTING
Param Reported As: AS PHENOL
Frequency: MONTHLY
Sector: PETROLEUM REFINERIES
Component Type: AVERAGE

MISA Industrial Wastewater Discharge

Company Code: 0000130104-2013
Control Point Id: 0700
Sample Date:
Regulation: MISA COMPLIANCE
Value: 5.581
Unit Of Measure: KG/D
Control Point Name: PLANT - PROCESS EFFLUENT
Parameter Name: RESIDUE, PARTICULATE

Result Structure: MISA MONTHLY REPORTING
Param Reported As: NOT APPLICABLE
Frequency: MONTHLY
Sector: PETROLEUM REFINERIES
Component Type: MINIMUM

MISA Industrial Wastewater Discharge

Company Code: 0000130104-2013
Control Point Id: 0700
Sample Date:
Regulation: MISA COMPLIANCE
Value: 0.066213

Result Structure: MISA MONTHLY REPORTING
Param Reported As: AS SULPHIDE
Frequency: MONTHLY
Sector: PETROLEUM REFINERIES
Component Type: MAXIMUM

Unit Of Measure: KG/D
Control Point Name: PLANT - PROCESS EFFLUENT
Parameter Name: SULPHIDE, UNFILTERED REACTIVE

MISA Industrial Wastewater

Discharge

Company Code:	0000130104-2013	Result Structure:	MISA MONTHLY REPORTING
Control Point Id:	0700	Param Reported As:	NOT APPLICABLE
Sample Date:		Frequency:	MONTHLY
Regulation:	MISA COMPLIANCE	Sector:	PETROLEUM REFINERIES
Value:	6.1415	Component Type:	MINIMUM
Unit Of Measure:	KG/D		
Control Point Name:	PLANT - PROCESS EFFLUENT		
Parameter Name:	SOLVENT EXTRACTABLES		

MISA Industrial Wastewater

Discharge

Company Code:	0000130104-2013	Result Structure:	MISA MONTHLY REPORTING
Control Point Id:	0800	Param Reported As:	NOT APPLICABLE
Sample Date:		Frequency:	MONTHLY
Regulation:	MISA COMPLIANCE	Sector:	PETROLEUM REFINERIES
Value:	0.013147	Component Type:	AVERAGE
Unit Of Measure:	KG/D		
Control Point Name:	PLANT - ONCE THROUGH COOLING WATER (OTCW)		
Parameter Name:	TOLUENE C7H8		

MISA Industrial Wastewater

Discharge

Company Code:	0000130104-2013	Result Structure:	MISA MONTHLY REPORTING
Control Point Id:	0800	Param Reported As:	AS SULPHIDE
Sample Date:		Frequency:	MONTHLY
Regulation:	MISA COMPLIANCE	Sector:	PETROLEUM REFINERIES
Value:	0.53009	Component Type:	MAXIMUM
Unit Of Measure:	KG/D		
Control Point Name:	PLANT - ONCE THROUGH COOLING WATER (OTCW)		
Parameter Name:	SULPHIDE, UNFILTERED REACTIVE		

MISA Industrial Wastewater

Discharge

Company Code:	0000130104-2013	Result Structure:	MISA MONTHLY REPORTING
Control Point Id:	0700	Param Reported As:	AS SULPHIDE
Sample Date:		Frequency:	MONTHLY
Regulation:	MISA COMPLIANCE	Sector:	PETROLEUM REFINERIES
Value:	0.071253	Component Type:	AVERAGE
Unit Of Measure:	KG/D		
Control Point Name:	PLANT - PROCESS EFFLUENT		
Parameter Name:	SULPHIDE, UNFILTERED REACTIVE		

MISA Industrial Wastewater

Discharge

Company Code:	0000130104-2013	Result Structure:	MISA MONTHLY REPORTING
Control Point Id:	0800	Param Reported As:	NOT APPLICABLE
Sample Date:		Frequency:	MONTHLY
Regulation:	MISA COMPLIANCE	Sector:	PETROLEUM REFINERIES
Value:	0.012905	Component Type:	MINIMUM
Unit Of Measure:	KG/D		
Control Point Name:	PLANT - ONCE THROUGH COOLING WATER (OTCW)		
Parameter Name:	BENZENE C6H6		

MISA Industrial Wastewater Discharge

Company Code:	0000130104-2013	Result Structure:	MISA MONTHLY REPORTING
Control Point Id:	0700	Param Reported As:	AS PHENOL
Sample Date:		Frequency:	MONTHLY
Regulation:	MISA COMPLIANCE	Sector:	PETROLEUM REFINERIES
Value:	0.0070977	Component Type:	AVERAGE
Unit Of Measure:	KG/D		
Control Point Name:	PLANT - PROCESS EFFLUENT		
Parameter Name:	PHENOLICS, UNFILTERED REACTIVE		

MISA Industrial Wastewater Discharge

Company Code:	0000130104-2013	Result Structure:	MISA MONTHLY REPORTING
Control Point Id:	0800	Param Reported As:	NOT APPLICABLE
Sample Date:		Frequency:	MONTHLY
Regulation:	MISA COMPLIANCE	Sector:	PETROLEUM REFINERIES
Value:	0.01383	Component Type:	MINIMUM
Unit Of Measure:	KG/D		
Control Point Name:	PLANT - ONCE THROUGH COOLING WATER (OTCW)		
Parameter Name:	BENZENE C6H6		

MISA Industrial Wastewater Discharge

Company Code:	0000130104-2013	Result Structure:	MISA MONTHLY REPORTING
Control Point Id:	0800	Param Reported As:	AS SULPHIDE
Sample Date:		Frequency:	MONTHLY
Regulation:	MISA COMPLIANCE	Sector:	PETROLEUM REFINERIES
Value:	0.4525	Component Type:	MINIMUM
Unit Of Measure:	KG/D		
Control Point Name:	PLANT - ONCE THROUGH COOLING WATER (OTCW)		
Parameter Name:	SULPHIDE, UNFILTERED REACTIVE		

MISA Industrial Wastewater Discharge

Company Code:	0000130104-2013	Result Structure:	MISA MONTHLY REPORTING
Control Point Id:	0700	Param Reported As:	AS CARBON
Sample Date:		Frequency:	MONTHLY
Regulation:	MISA COMPLIANCE	Sector:	PETROLEUM REFINERIES
Value:	20.054	Component Type:	MINIMUM
Unit Of Measure:	KG/D		
Control Point Name:	PLANT - PROCESS EFFLUENT		
Parameter Name:	CARBON, DISSOLVED ORGANIC		

MISA Industrial Wastewater Discharge

Company Code:	0000130104-2013	Result Structure:	MISA MONTHLY REPORTING
Control Point Id:	0700	Param Reported As:	NOT APPLICABLE
Sample Date:		Frequency:	MONTHLY
Regulation:	MISA COMPLIANCE	Sector:	PETROLEUM REFINERIES
Value:	19.884	Component Type:	MAXIMUM
Unit Of Measure:	KG/D		
Control Point Name:	PLANT - PROCESS EFFLUENT		
Parameter Name:	RESIDUE, PARTICULATE		

MISA Industrial Wastewater Discharge

Company Code:	0000130104-2013	Result Structure:	MISA MONTHLY REPORTING
Control Point Id:	0700	Param Reported As:	AS PHENOL

Sample Date:		Frequency:	MONTHLY
Regulation:	MISA COMPLIANCE	Sector:	PETROLEUM REFINERIES
Value:	0.010172	Component Type:	MAXIMUM
Unit Of Measure:	KG/D		
Control Point Name:	PLANT - PROCESS EFFLUENT		
Parameter Name:	PHENOLICS, UNFILTERED REACTIVE		

MISA Industrial Wastewater Discharge

Company Code:	0000130104-2013	Result Structure:	MISA MONTHLY REPORTING
Control Point Id:	0800	Param Reported As:	NOT APPLICABLE
Sample Date:		Frequency:	MONTHLY
Regulation:	MISA COMPLIANCE	Sector:	PETROLEUM REFINERIES
Value:	76899.1	Component Type:	MAXIMUM
Unit Of Measure:	M3/D		
Control Point Name:	PLANT - ONCE THROUGH COOLING WATER (OTCW)		
Parameter Name:	FLOW		

MISA Industrial Wastewater Discharge

Company Code:	0000130104-2013	Result Structure:	MISA MONTHLY REPORTING
Control Point Id:	0800	Param Reported As:	NOT APPLICABLE
Sample Date:		Frequency:	MONTHLY
Regulation:	MISA COMPLIANCE	Sector:	PETROLEUM REFINERIES
Value:	0.014244	Component Type:	AVERAGE
Unit Of Measure:	KG/D		
Control Point Name:	PLANT - ONCE THROUGH COOLING WATER (OTCW)		
Parameter Name:	BENZENE C6H6		

MISA Industrial Wastewater Discharge

Company Code:	0000130104-2013	Result Structure:	MISA MONTHLY REPORTING
Control Point Id:	0700	Param Reported As:	AS PHOSPHORUS
Sample Date:		Frequency:	MONTHLY
Regulation:	MISA COMPLIANCE	Sector:	PETROLEUM REFINERIES
Value:	1.6418	Component Type:	AVERAGE
Unit Of Measure:	KG/D		
Control Point Name:	PLANT - PROCESS EFFLUENT		
Parameter Name:	PHOSPHORUS, UNFILTERED TOTAL		

MISA Industrial Wastewater Discharge

Company Code:	0000130104-2013	Result Structure:	MISA MONTHLY REPORTING
Control Point Id:	0700	Param Reported As:	AS PHENOL
Sample Date:		Frequency:	MONTHLY
Regulation:	MISA COMPLIANCE	Sector:	PETROLEUM REFINERIES
Value:	0.013527	Component Type:	MAXIMUM
Unit Of Measure:	KG/D		
Control Point Name:	PLANT - PROCESS EFFLUENT		
Parameter Name:	PHENOLICS, UNFILTERED REACTIVE		

MISA Industrial Wastewater Discharge

Company Code:	0000130104-2013	Result Structure:	MISA MONTHLY REPORTING
Control Point Id:	0700	Param Reported As:	NOT APPLICABLE
Sample Date:		Frequency:	MONTHLY
Regulation:	MISA COMPLIANCE	Sector:	PETROLEUM REFINERIES
Value:	9.8582	Component Type:	AVERAGE
Unit Of Measure:	KG/D		
Control Point Name:	PLANT - PROCESS EFFLUENT		

Parameter Name: RESIDUE,PART LOSS ON IGNIT.

MISA Industrial Wastewater Discharge

Company Code:	0000130104-2013	Result Structure:	MISA MONTHLY REPORTING
Control Point Id:	0800	Param Reported As:	NOT APPLICABLE
Sample Date:		Frequency:	MONTHLY
Regulation:	MISA COMPLIANCE	Sector:	PETROLEUM REFINERIES
Value:	69276.5	Component Type:	MAXIMUM
Unit Of Measure:	M3/D		
Control Point Name:	PLANT - ONCE THROUGH COOLING WATER (OTCW)		
Parameter Name:	FLOW		

MISA Industrial Wastewater Discharge

Company Code:	0000130104-2013	Result Structure:	MISA MONTHLY REPORTING
Control Point Id:	0800	Param Reported As:	NOT APPLICABLE
Sample Date:		Frequency:	MONTHLY
Regulation:	MISA COMPLIANCE	Sector:	PETROLEUM REFINERIES
Value:	51535.8	Component Type:	AVERAGE
Unit Of Measure:	M3/D		
Control Point Name:	PLANT - ONCE THROUGH COOLING WATER (OTCW)		
Parameter Name:	FLOW		

MISA Industrial Wastewater Discharge

Company Code:	0000130104-2013	Result Structure:	MISA MONTHLY REPORTING
Control Point Id:	0700	Param Reported As:	AS PHENOL
Sample Date:		Frequency:	MONTHLY
Regulation:	MISA COMPLIANCE	Sector:	PETROLEUM REFINERIES
Value:	31	Component Type:	NUM. IN AVERAGE
Unit Of Measure:			
Control Point Name:	PLANT - PROCESS EFFLUENT		
Parameter Name:	PHENOLICS, UNFILTERED REACTIVE		

MISA Industrial Wastewater Discharge

Company Code:	0000130104-2013	Result Structure:	MISA MONTHLY REPORTING
Control Point Id:	0700	Param Reported As:	AS NITROGEN
Sample Date:		Frequency:	MONTHLY
Regulation:	MISA COMPLIANCE	Sector:	PETROLEUM REFINERIES
Value:	0	Component Type:	MAXIMUM
Unit Of Measure:	KG/D		
Control Point Name:	PLANT - PROCESS EFFLUENT		
Parameter Name:	AMMONIUM+AMMONIA, TOTAL FILTER.REAC		

MISA Industrial Wastewater Discharge

Company Code:	0000130104-2013	Result Structure:	MISA MONTHLY REPORTING
Control Point Id:	0700	Param Reported As:	AS PHOSPHORUS
Sample Date:		Frequency:	MONTHLY
Regulation:	MISA COMPLIANCE	Sector:	PETROLEUM REFINERIES
Value:	1.049	Component Type:	AVERAGE
Unit Of Measure:	KG/D		
Control Point Name:	PLANT - PROCESS EFFLUENT		
Parameter Name:	PHOSPHORUS,UNFILTERED TOTAL		

MISA Industrial Wastewater Discharge

Company Code:	0000130104-2013	Result Structure:	MISA MONTHLY REPORTING
Control Point Id:	0800	Param Reported As:	NOT APPLICABLE
Sample Date:		Frequency:	MONTHLY
Regulation:	MISA COMPLIANCE	Sector:	PETROLEUM REFINERIES
Value:	63581.1	Component Type:	AVERAGE
Unit Of Measure:	M3/D		
Control Point Name:	PLANT - ONCE THROUGH COOLING WATER (OTCW)		
Parameter Name:	FLOW		

MISA Industrial Wastewater Discharge

Company Code:	0000130104-2013	Result Structure:	MISA MONTHLY REPORTING
Control Point Id:	0800	Param Reported As:	AS PHENOL
Sample Date:		Frequency:	MONTHLY
Regulation:	MISA COMPLIANCE	Sector:	PETROLEUM REFINERIES
Value:	0.069563	Component Type:	MAXIMUM
Unit Of Measure:	KG/D		
Control Point Name:	PLANT - ONCE THROUGH COOLING WATER (OTCW)		
Parameter Name:	PHENOLICS, UNFILTERED REACTIVE		

MISA Industrial Wastewater Discharge

Company Code:	0000130104-2013	Result Structure:	MISA MONTHLY REPORTING
Control Point Id:	0700	Param Reported As:	AS PHENOL
Sample Date:		Frequency:	MONTHLY
Regulation:	MISA COMPLIANCE	Sector:	PETROLEUM REFINERIES
Value:	0.012338	Component Type:	MAXIMUM
Unit Of Measure:	KG/D		
Control Point Name:	PLANT - PROCESS EFFLUENT		
Parameter Name:	PHENOLICS, UNFILTERED REACTIVE		

MISA Industrial Wastewater Discharge

Company Code:	0000130104-2013	Result Structure:	MISA MONTHLY REPORTING
Control Point Id:	0700	Param Reported As:	AS SULPHIDE
Sample Date:		Frequency:	MONTHLY
Regulation:	MISA COMPLIANCE	Sector:	PETROLEUM REFINERIES
Value:	0.058909	Component Type:	AVERAGE
Unit Of Measure:	KG/D		
Control Point Name:	PLANT - PROCESS EFFLUENT		
Parameter Name:	SULPHIDE, UNFILTERED REACTIVE		

MISA Industrial Wastewater Discharge

Company Code:	0000130104-2013	Result Structure:	MISA MONTHLY REPORTING
Control Point Id:	0700	Param Reported As:	AS CARBON
Sample Date:		Frequency:	MONTHLY
Regulation:	MISA COMPLIANCE	Sector:	PETROLEUM REFINERIES
Value:	22.361	Component Type:	MINIMUM
Unit Of Measure:	KG/D		
Control Point Name:	PLANT - PROCESS EFFLUENT		
Parameter Name:	CARBON, DISSOLVED ORGANIC		

MISA Industrial Wastewater Discharge

Company Code:	0000130104-2013	Result Structure:	MISA MONTHLY REPORTING
Control Point Id:	0700	Param Reported As:	NOT APPLICABLE
Sample Date:		Frequency:	MONTHLY
Regulation:	MISA COMPLIANCE	Sector:	PETROLEUM REFINERIES

Value: 6.2316 **Component Type:** AVERAGE
Unit Of Measure: KG/D
Control Point Name: PLANT - PROCESS EFFLUENT
Parameter Name: SOLVENT EXTRACTABLES

MISA Industrial Wastewater Discharge

Company Code: 0000130104-2013 **Result Structure:** MISA MONTHLY REPORTING
Control Point Id: 0800 **Param Reported As:** NOT APPLICABLE
Sample Date: **Frequency:** MONTHLY
Regulation: MISA COMPLIANCE **Sector:** PETROLEUM REFINERIES
Value: 0.012711 **Component Type:** MINIMUM
Unit Of Measure: KG/D
Control Point Name: PLANT - ONCE THROUGH COOLING WATER (OTCW)
Parameter Name: BENZENE C6H6

MISA Industrial Wastewater Discharge

Company Code: 0000130104-2013 **Result Structure:** MISA MONTHLY REPORTING
Control Point Id: 0800 **Param Reported As:** NOT APPLICABLE
Sample Date: **Frequency:** MONTHLY
Regulation: MISA COMPLIANCE **Sector:** PETROLEUM REFINERIES
Value: 0.014829 **Component Type:** AVERAGE
Unit Of Measure: KG/D
Control Point Name: PLANT - ONCE THROUGH COOLING WATER (OTCW)
Parameter Name: BENZENE C6H6

MISA Industrial Wastewater Discharge

Company Code: 0000130104-2013 **Result Structure:** MISA MONTHLY REPORTING
Control Point Id: 0700 **Param Reported As:** NOT APPLICABLE
Sample Date: **Frequency:** MONTHLY
Regulation: MISA COMPLIANCE **Sector:** PETROLEUM REFINERIES
Value: 3.7635 **Component Type:** MINIMUM
Unit Of Measure: KG/D
Control Point Name: PLANT - PROCESS EFFLUENT
Parameter Name: SOLVENT EXTRACTABLES

MISA Industrial Wastewater Discharge

Company Code: 0000130104-2013 **Result Structure:** MISA MONTHLY REPORTING
Control Point Id: 0800 **Param Reported As:** NOT APPLICABLE
Sample Date: **Frequency:** MONTHLY
Regulation: MISA COMPLIANCE **Sector:** PETROLEUM REFINERIES
Value: 64524.6 **Component Type:** MINIMUM
Unit Of Measure: M3/D
Control Point Name: PLANT - ONCE THROUGH COOLING WATER (OTCW)
Parameter Name: FLOW

MISA Industrial Wastewater Discharge

Company Code: 0000130104-2013 **Result Structure:** MISA MONTHLY REPORTING
Control Point Id: 0800 **Param Reported As:** AS SULPHIDE
Sample Date: **Frequency:** MONTHLY
Regulation: MISA COMPLIANCE **Sector:** PETROLEUM REFINERIES
Value: 0.52718 **Component Type:** AVERAGE
Unit Of Measure: KG/D
Control Point Name: PLANT - ONCE THROUGH COOLING WATER (OTCW)
Parameter Name: SULPHIDE, UNFILTERED REACTIVE

MISA Industrial Wastewater Discharge

Company Code:	0000130104-2013	Result Structure:	MISA MONTHLY REPORTING
Control Point Id:	0800	Param Reported As:	NOT APPLICABLE
Sample Date:		Frequency:	MONTHLY
Regulation:	MISA COMPLIANCE	Sector:	PETROLEUM REFINERIES
Value:	0.015827	Component Type:	MAXIMUM
Unit Of Measure:	KG/D		
Control Point Name:	PLANT - ONCE THROUGH COOLING WATER (OTCW)		
Parameter Name:	TOLUENE C7H8		

MISA Industrial Wastewater Discharge

Company Code:	0000130104-2013	Result Structure:	MISA MONTHLY REPORTING
Control Point Id:	0700	Param Reported As:	NOT APPLICABLE
Sample Date:		Frequency:	MONTHLY
Regulation:	MISA COMPLIANCE	Sector:	PETROLEUM REFINERIES
Value:	20.47	Component Type:	MAXIMUM
Unit Of Measure:	KG/D		
Control Point Name:	PLANT - PROCESS EFFLUENT		
Parameter Name:	RESIDUE, PARTICULATE		

MISA Industrial Wastewater Discharge

Company Code:	0000130104-2013	Result Structure:	MISA MONTHLY REPORTING
Control Point Id:	0700	Param Reported As:	NOT APPLICABLE
Sample Date:		Frequency:	MONTHLY
Regulation:	MISA COMPLIANCE	Sector:	PETROLEUM REFINERIES
Value:	4	Component Type:	NUM. IN AVERAGE
Unit Of Measure:			
Control Point Name:	PLANT - PROCESS EFFLUENT		
Parameter Name:	RESIDUE, PARTICULATE		

MISA Industrial Wastewater Discharge

Company Code:	0000130104-2013	Result Structure:	MISA MONTHLY REPORTING
Control Point Id:	0800	Param Reported As:	NOT APPLICABLE
Sample Date:		Frequency:	MONTHLY
Regulation:	MISA COMPLIANCE	Sector:	PETROLEUM REFINERIES
Value:	0.013633	Component Type:	MAXIMUM
Unit Of Measure:	KG/D		
Control Point Name:	PLANT - ONCE THROUGH COOLING WATER (OTCW)		
Parameter Name:	TOLUENE C7H8		

MISA Industrial Wastewater Discharge

Company Code:	0000130104-2013	Result Structure:	MISA MONTHLY REPORTING
Control Point Id:	0800	Param Reported As:	AS PHENOL
Sample Date:		Frequency:	MONTHLY
Regulation:	MISA COMPLIANCE	Sector:	PETROLEUM REFINERIES
Value:	0.073255	Component Type:	MAXIMUM
Unit Of Measure:	KG/D		
Control Point Name:	PLANT - ONCE THROUGH COOLING WATER (OTCW)		
Parameter Name:	PHENOLICS, UNFILTERED REACTIVE		

MISA Industrial Wastewater Discharge

Company Code:	0000130104-2013	Result Structure:	MISA MONTHLY REPORTING
----------------------	-----------------	--------------------------	------------------------

Control Point Id:	0800	Param Reported As:	AS PHENOL
Sample Date:		Frequency:	MONTHLY
Regulation:	MISA COMPLIANCE	Sector:	PETROLEUM REFINERIES
Value:	0.065029	Component Type:	MINIMUM
Unit Of Measure:	KG/D		
Control Point Name:	PLANT - ONCE THROUGH COOLING WATER (OTCW)		
Parameter Name:	PHENOLICS, UNFILTERED REACTIVE		

MISA Industrial Wastewater Discharge

Company Code:	0000130104-2013	Result Structure:	MISA MONTHLY REPORTING
Control Point Id:	0800	Param Reported As:	NOT APPLICABLE
Sample Date:		Frequency:	MONTHLY
Regulation:	MISA COMPLIANCE	Sector:	PETROLEUM REFINERIES
Value:	63554.6	Component Type:	MINIMUM
Unit Of Measure:	M3/D		
Control Point Name:	PLANT - ONCE THROUGH COOLING WATER (OTCW)		
Parameter Name:	FLOW		

MISA Industrial Wastewater Discharge

Company Code:	0000130104-2013	Result Structure:	MISA MONTHLY REPORTING
Control Point Id:	0700	Param Reported As:	AS SULPHIDE
Sample Date:		Frequency:	MONTHLY
Regulation:	MISA COMPLIANCE	Sector:	PETROLEUM REFINERIES
Value:	0.078855	Component Type:	MAXIMUM
Unit Of Measure:	KG/D		
Control Point Name:	PLANT - PROCESS EFFLUENT		
Parameter Name:	SULPHIDE, UNFILTERED REACTIVE		

MISA Industrial Wastewater Discharge

Company Code:	0000130104-2013	Result Structure:	MISA MONTHLY REPORTING
Control Point Id:	0700	Param Reported As:	AS PHENOL
Sample Date:		Frequency:	MONTHLY
Regulation:	MISA COMPLIANCE	Sector:	PETROLEUM REFINERIES
Value:	0.005908	Component Type:	MINIMUM
Unit Of Measure:	KG/D		
Control Point Name:	PLANT - PROCESS EFFLUENT		
Parameter Name:	PHENOLICS, UNFILTERED REACTIVE		

MISA Industrial Wastewater Discharge

Company Code:	0000130104-2013	Result Structure:	MISA MONTHLY REPORTING
Control Point Id:	0800	Param Reported As:	NOT APPLICABLE
Sample Date:		Frequency:	MONTHLY
Regulation:	MISA COMPLIANCE	Sector:	PETROLEUM REFINERIES
Value:	0.013576	Component Type:	MAXIMUM
Unit Of Measure:	KG/D		
Control Point Name:	PLANT - ONCE THROUGH COOLING WATER (OTCW)		
Parameter Name:	BENZENE C6H6		

MISA Industrial Wastewater Discharge

Company Code:	0000130104-2013	Result Structure:	MISA MONTHLY REPORTING
Control Point Id:	0800	Param Reported As:	NOT APPLICABLE
Sample Date:		Frequency:	MONTHLY
Regulation:	MISA COMPLIANCE	Sector:	PETROLEUM REFINERIES
Value:	0.014244	Component Type:	AVERAGE
Unit Of Measure:	KG/D		

Control Point Name: PLANT - ONCE THROUGH COOLING WATER (OTCW)
Parameter Name: TOLUENE C7H8

MISA Industrial Wastewater Discharge

Company Code:	0000130104-2013	Result Structure:	MISA MONTHLY REPORTING
Control Point Id:	0700	Param Reported As:	AS SULPHIDE
Sample Date:		Frequency:	MONTHLY
Regulation:	MISA COMPLIANCE	Sector:	PETROLEUM REFINERIES
Value:	0.084487	Component Type:	AVERAGE
Unit Of Measure:	KG/D		
Control Point Name:	PLANT - PROCESS EFFLUENT		
Parameter Name:	SULPHIDE, UNFILTERED REACTIVE		

MISA Industrial Wastewater Discharge

Company Code:	0000130104-2013	Result Structure:	MISA MONTHLY REPORTING
Control Point Id:	0700	Param Reported As:	NOT APPLICABLE
Sample Date:		Frequency:	MONTHLY
Regulation:	MISA COMPLIANCE	Sector:	PETROLEUM REFINERIES
Value:	11.699	Component Type:	AVERAGE
Unit Of Measure:	KG/D		
Control Point Name:	PLANT - PROCESS EFFLUENT		
Parameter Name:	RESIDUE,PART LOSS ON IGNIT.		

MISA Industrial Wastewater Discharge

Company Code:	0000130104-2013	Result Structure:	MISA MONTHLY REPORTING
Control Point Id:	0700	Param Reported As:	NOT APPLICABLE
Sample Date:		Frequency:	MONTHLY
Regulation:	MISA COMPLIANCE	Sector:	PETROLEUM REFINERIES
Value:	7.717	Component Type:	MINIMUM
Unit Of Measure:	KG/D		
Control Point Name:	PLANT - PROCESS EFFLUENT		
Parameter Name:	RESIDUE,PART LOSS ON IGNIT.		

MISA Industrial Wastewater Discharge

Company Code:	0000130104-2013	Result Structure:	MISA MONTHLY REPORTING
Control Point Id:	0700	Param Reported As:	NOT APPLICABLE
Sample Date:		Frequency:	MONTHLY
Regulation:	MISA COMPLIANCE	Sector:	PETROLEUM REFINERIES
Value:	9858.2	Component Type:	AVERAGE
Unit Of Measure:	M3/D		
Control Point Name:	PLANT - PROCESS EFFLUENT		
Parameter Name:	FLOW		

MISA Industrial Wastewater Discharge

Company Code:	0000130104-2013	Result Structure:	MISA MONTHLY REPORTING
Control Point Id:	0800	Param Reported As:	AS SULPHIDE
Sample Date:		Frequency:	MONTHLY
Regulation:	MISA COMPLIANCE	Sector:	PETROLEUM REFINERIES
Value:	0.51235	Component Type:	MINIMUM
Unit Of Measure:	KG/D		
Control Point Name:	PLANT - ONCE THROUGH COOLING WATER (OTCW)		
Parameter Name:	SULPHIDE, UNFILTERED REACTIVE		

MISA Industrial Wastewater

Discharge

Company Code:	0000130104-2013	Result Structure:	MISA MONTHLY REPORTING
Control Point Id:	0700	Param Reported As:	NOT APPLICABLE
Sample Date:		Frequency:	MONTHLY
Regulation:	MISA COMPLIANCE	Sector:	PETROLEUM REFINERIES
Value:	7.707	Component Type:	AVERAGE
Unit Of Measure:	KG/D		
Control Point Name:	PLANT - PROCESS EFFLUENT		
Parameter Name:	RESIDUE, PARTICULATE		

MISA Industrial Wastewater Discharge

Company Code:	0000130104-2013	Result Structure:	MISA MONTHLY REPORTING
Control Point Id:	0800	Param Reported As:	AS PHENOL
Sample Date:		Frequency:	MONTHLY
Regulation:	MISA COMPLIANCE	Sector:	PETROLEUM REFINERIES
Value:	0.064525	Component Type:	MINIMUM
Unit Of Measure:	KG/D		
Control Point Name:	PLANT - ONCE THROUGH COOLING WATER (OTCW)		
Parameter Name:	PHENOLICS, UNFILTERED REACTIVE		

MISA Industrial Wastewater Discharge

Company Code:	0000130104-2013	Result Structure:	MISA MONTHLY REPORTING
Control Point Id:	0700	Param Reported As:	NOT APPLICABLE
Sample Date:		Frequency:	MONTHLY
Regulation:	MISA COMPLIANCE	Sector:	PETROLEUM REFINERIES
Value:	8562	Component Type:	AVERAGE
Unit Of Measure:	M3/D		
Control Point Name:	PLANT - PROCESS EFFLUENT		
Parameter Name:	FLOW		

MISA Industrial Wastewater Discharge

Company Code:	0000130104-2013	Result Structure:	MISA MONTHLY REPORTING
Control Point Id:	0700	Param Reported As:	NOT APPLICABLE
Sample Date:		Frequency:	MONTHLY
Regulation:	MISA COMPLIANCE	Sector:	PETROLEUM REFINERIES
Value:	15.154	Component Type:	AVERAGE
Unit Of Measure:	KG/D		
Control Point Name:	PLANT - PROCESS EFFLUENT		
Parameter Name:	RESIDUE, PARTICULATE		

MISA Industrial Wastewater Discharge

Company Code:	0000130104-2013	Result Structure:	MISA MONTHLY REPORTING
Control Point Id:	0800	Param Reported As:	AS PHENOL
Sample Date:		Frequency:	MONTHLY
Regulation:	MISA COMPLIANCE	Sector:	PETROLEUM REFINERIES
Value:	0.071221	Component Type:	AVERAGE
Unit Of Measure:	KG/D		
Control Point Name:	PLANT - ONCE THROUGH COOLING WATER (OTCW)		
Parameter Name:	PHENOLICS, UNFILTERED REACTIVE		

MISA Industrial Wastewater Discharge

Company Code:	0000130104-2013	Result Structure:	MISA MONTHLY REPORTING
Control Point Id:	0700	Param Reported As:	AS SULPHIDE
Sample Date:		Frequency:	MONTHLY

Regulation:	MISA COMPLIANCE	Sector:	PETROLEUM REFINERIES
Value:	0.091469	Component Type:	MAXIMUM
Unit Of Measure:	KG/D		
Control Point Name:	PLANT - PROCESS EFFLUENT		
Parameter Name:	SULPHIDE, UNFILTERED REACTIVE		

MISA Industrial Wastewater Discharge

Company Code:	0000130104-2013	Result Structure:	MISA MONTHLY REPORTING
Control Point Id:	0700	Param Reported As:	AS SULPHIDE
Sample Date:		Frequency:	MONTHLY
Regulation:	MISA COMPLIANCE	Sector:	PETROLEUM REFINERIES
Value:	0.066771	Component Type:	AVERAGE
Unit Of Measure:	KG/D		
Control Point Name:	PLANT - PROCESS EFFLUENT		
Parameter Name:	SULPHIDE, UNFILTERED REACTIVE		

MISA Industrial Wastewater Discharge

Company Code:	0000130104-2013	Result Structure:	MISA MONTHLY REPORTING
Control Point Id:	0700	Param Reported As:	AS CARBON
Sample Date:		Frequency:	MONTHLY
Regulation:	MISA COMPLIANCE	Sector:	PETROLEUM REFINERIES
Value:	22.22	Component Type:	AVERAGE
Unit Of Measure:	KG/D		
Control Point Name:	PLANT - PROCESS EFFLUENT		
Parameter Name:	CARBON, DISSOLVED ORGANIC		

MISA Industrial Wastewater Discharge

Company Code:	0000130104-2013	Result Structure:	MISA MONTHLY REPORTING
Control Point Id:	0800	Param Reported As:	AS SULPHIDE
Sample Date:		Frequency:	MONTHLY
Regulation:	MISA COMPLIANCE	Sector:	PETROLEUM REFINERIES
Value:	0.38752	Component Type:	MINIMUM
Unit Of Measure:	KG/D		
Control Point Name:	PLANT - ONCE THROUGH COOLING WATER (OTCW)		
Parameter Name:	SULPHIDE, UNFILTERED REACTIVE		

MISA Industrial Wastewater Discharge

Company Code:	0000130104-2013	Result Structure:	MISA MONTHLY REPORTING
Control Point Id:	0700	Param Reported As:	NOT APPLICABLE
Sample Date:		Frequency:	MONTHLY
Regulation:	MISA COMPLIANCE	Sector:	PETROLEUM REFINERIES
Value:	7.047	Component Type:	MINIMUM
Unit Of Measure:	KG/D		
Control Point Name:	PLANT - PROCESS EFFLUENT		
Parameter Name:	RESIDUE,PART LOSS ON IGNIT.		

MISA Industrial Wastewater Discharge

Company Code:	0000130104-2013	Result Structure:	MISA MONTHLY REPORTING
Control Point Id:	0700	Param Reported As:	AS CARBON
Sample Date:		Frequency:	MONTHLY
Regulation:	MISA COMPLIANCE	Sector:	PETROLEUM REFINERIES
Value:	29.476	Component Type:	MINIMUM
Unit Of Measure:	KG/D		
Control Point Name:	PLANT - PROCESS EFFLUENT		
Parameter Name:	CARBON, DISSOLVED ORGANIC		

MISA Industrial Wastewater Discharge

Company Code: 0000130104-2013
Control Point Id: 0700
Sample Date:
Regulation: MISA COMPLIANCE
Value: 10.164
Unit Of Measure: KG/D
Control Point Name: PLANT - PROCESS EFFLUENT
Parameter Name: RESIDUE, PARTICULATE

Result Structure: MISA MONTHLY REPORTING
Param Reported As: NOT APPLICABLE
Frequency: MONTHLY
Sector: PETROLEUM REFINERIES
Component Type: MINIMUM

MISA Industrial Wastewater Discharge

Company Code: 0000130104-2013
Control Point Id: 0700
Sample Date:
Regulation: MISA COMPLIANCE
Value: 1.6364
Unit Of Measure: KG/D
Control Point Name: PLANT - PROCESS EFFLUENT
Parameter Name: PHOSPHORUS, UNFILTERED TOTAL

Result Structure: MISA MONTHLY REPORTING
Param Reported As: AS PHOSPHORUS
Frequency: MONTHLY
Sector: PETROLEUM REFINERIES
Component Type: MAXIMUM

MISA Industrial Wastewater Discharge

Company Code: 0000130104-2013
Control Point Id: 0800
Sample Date:
Regulation: MISA COMPLIANCE
Value: 0.49835
Unit Of Measure: KG/D
Control Point Name: PLANT - ONCE THROUGH COOLING WATER (OTCW)
Parameter Name: SULPHIDE, UNFILTERED REACTIVE

Result Structure: MISA MONTHLY REPORTING
Param Reported As: AS SULPHIDE
Frequency: MONTHLY
Sector: PETROLEUM REFINERIES
Component Type: MINIMUM

MISA Industrial Wastewater Discharge

Company Code: 0000130104-2013
Control Point Id: 0700
Sample Date:
Regulation: MISA COMPLIANCE
Value: 4.0948
Unit Of Measure: KG/D
Control Point Name: PLANT - PROCESS EFFLUENT
Parameter Name: SOLVENT EXTRACTABLES

Result Structure: MISA MONTHLY REPORTING
Param Reported As: NOT APPLICABLE
Frequency: MONTHLY
Sector: PETROLEUM REFINERIES
Component Type: AVERAGE

MISA Industrial Wastewater Discharge

Company Code: 0000130104-2013
Control Point Id: 0700
Sample Date:
Regulation: MISA COMPLIANCE
Value: 5.853
Unit Of Measure: KG/D
Control Point Name: PLANT - PROCESS EFFLUENT
Parameter Name: SOLVENT EXTRACTABLES

Result Structure: MISA MONTHLY REPORTING
Param Reported As: NOT APPLICABLE
Frequency: MONTHLY
Sector: PETROLEUM REFINERIES
Component Type: MAXIMUM

MISA Industrial Wastewater Discharge

Company Code:	0000130104-2013	Result Structure:	MISA MONTHLY REPORTING
Control Point Id:	0800	Param Reported As:	NOT APPLICABLE
Sample Date:		Frequency:	MONTHLY
Regulation:	MISA COMPLIANCE	Sector:	PETROLEUM REFINERIES
Value:	69563.2	Component Type:	MAXIMUM
Unit Of Measure:	M3/D		
Control Point Name:	PLANT - ONCE THROUGH COOLING WATER (OTCW)		
Parameter Name:	FLOW		

MISA Industrial Wastewater

Discharge

Company Code:	0000130104-2013	Result Structure:	MISA MONTHLY REPORTING
Control Point Id:	0800	Param Reported As:	NOT APPLICABLE
Sample Date:		Frequency:	MONTHLY
Regulation:	MISA COMPLIANCE	Sector:	PETROLEUM REFINERIES
Value:	0.012929	Component Type:	MINIMUM
Unit Of Measure:	KG/D		
Control Point Name:	PLANT - ONCE THROUGH COOLING WATER (OTCW)		
Parameter Name:	BENZENE C6H6		

MISA Industrial Wastewater

Discharge

Company Code:	0000130104-2013	Result Structure:	MISA MONTHLY REPORTING
Control Point Id:	0700	Param Reported As:	NOT APPLICABLE
Sample Date:		Frequency:	MONTHLY
Regulation:	MISA COMPLIANCE	Sector:	PETROLEUM REFINERIES
Value:	22.788	Component Type:	MAXIMUM
Unit Of Measure:	KG/D		
Control Point Name:	PLANT - PROCESS EFFLUENT		
Parameter Name:	RESIDUE,PART LOSS ON IGNIT.		

MISA Industrial Wastewater

Discharge

Company Code:	0000130104-2013	Result Structure:	MISA MONTHLY REPORTING
Control Point Id:	0700	Param Reported As:	NOT APPLICABLE
Sample Date:		Frequency:	MONTHLY
Regulation:	MISA COMPLIANCE	Sector:	PETROLEUM REFINERIES
Value:	3.303	Component Type:	MINIMUM
Unit Of Measure:	KG/D		
Control Point Name:	PLANT - PROCESS EFFLUENT		
Parameter Name:	RESIDUE, PARTICULATE		

MISA Industrial Wastewater

Discharge

Company Code:	0000130104-2013	Result Structure:	MISA MONTHLY REPORTING
Control Point Id:	0800	Param Reported As:	NOT APPLICABLE
Sample Date:		Frequency:	MONTHLY
Regulation:	MISA COMPLIANCE	Sector:	PETROLEUM REFINERIES
Value:	5	Component Type:	NUM. IN AVERAGE
Unit Of Measure:			
Control Point Name:	PLANT - ONCE THROUGH COOLING WATER (OTCW)		
Parameter Name:	BENZENE C6H6		

MISA Industrial Wastewater

Discharge

Company Code:	0000130104-2013	Result Structure:	MISA MONTHLY REPORTING
Control Point Id:	0700	Param Reported As:	AS CARBON
Sample Date:		Frequency:	MONTHLY
Regulation:	MISA COMPLIANCE	Sector:	PETROLEUM REFINERIES
Value:	24.788	Component Type:	AVERAGE

Unit Of Measure: KG/D
Control Point Name: PLANT - PROCESS EFFLUENT
Parameter Name: CARBON, DISSOLVED ORGANIC

MISA Industrial Wastewater Discharge

Company Code:	0000130104-2013	Result Structure:	MISA MONTHLY REPORTING
Control Point Id:	0800	Param Reported As:	AS PHENOL
Sample Date:		Frequency:	MONTHLY
Regulation:	MISA COMPLIANCE	Sector:	PETROLEUM REFINERIES
Value:	0.055361	Component Type:	MINIMUM
Unit Of Measure:	KG/D		
Control Point Name:	PLANT - ONCE THROUGH COOLING WATER (OTCW)		
Parameter Name:	PHENOLICS, UNFILTERED REACTIVE		

MISA Industrial Wastewater Discharge

Company Code:	0000130104-2013	Result Structure:	MISA MONTHLY REPORTING
Control Point Id:	0700	Param Reported As:	AS CARBON
Sample Date:		Frequency:	MONTHLY
Regulation:	MISA COMPLIANCE	Sector:	PETROLEUM REFINERIES
Value:	5	Component Type:	NUM. IN AVERAGE
Unit Of Measure:			
Control Point Name:	PLANT - PROCESS EFFLUENT		
Parameter Name:	CARBON, DISSOLVED ORGANIC		

MISA Industrial Wastewater Discharge

Company Code:	0000130104-2013	Result Structure:	MISA MONTHLY REPORTING
Control Point Id:	0700	Param Reported As:	AS PHOSPHORUS
Sample Date:		Frequency:	MONTHLY
Regulation:	MISA COMPLIANCE	Sector:	PETROLEUM REFINERIES
Value:	1.7284	Component Type:	AVERAGE
Unit Of Measure:	KG/D		
Control Point Name:	PLANT - PROCESS EFFLUENT		
Parameter Name:	PHOSPHORUS, UNFILTERED TOTAL		

MISA Industrial Wastewater Discharge

Company Code:	0000130104-2013	Result Structure:	MISA MONTHLY REPORTING
Control Point Id:	0700	Param Reported As:	AS NITROGEN
Sample Date:		Frequency:	MONTHLY
Regulation:	MISA COMPLIANCE	Sector:	PETROLEUM REFINERIES
Value:	0.27606	Component Type:	MAXIMUM
Unit Of Measure:	KG/D		
Control Point Name:	PLANT - PROCESS EFFLUENT		
Parameter Name:	AMMONIUM+AMMONIA, TOTAL FILTER.REAC		

MISA Industrial Wastewater Discharge

Company Code:	0000130104-2013	Result Structure:	MISA MONTHLY REPORTING
Control Point Id:	0700	Param Reported As:	AS CARBON
Sample Date:		Frequency:	MONTHLY
Regulation:	MISA COMPLIANCE	Sector:	PETROLEUM REFINERIES
Value:	29.28	Component Type:	AVERAGE
Unit Of Measure:	KG/D		
Control Point Name:	PLANT - PROCESS EFFLUENT		
Parameter Name:	CARBON, DISSOLVED ORGANIC		

MISA Industrial Wastewater Discharge

Company Code:	0000130104-2013	Result Structure:	MISA MONTHLY REPORTING
Control Point Id:	0700	Param Reported As:	AS NITROGEN
Sample Date:		Frequency:	MONTHLY
Regulation:	MISA COMPLIANCE	Sector:	PETROLEUM REFINERIES
Value:	0	Component Type:	MINIMUM
Unit Of Measure:	KG/D		
Control Point Name:	PLANT - PROCESS EFFLUENT		
Parameter Name:	AMMONIUM+AMMONIA, TOTAL FILTER.REAC		

MISA Industrial Wastewater Discharge

Company Code:	0000130104-2013	Result Structure:	MISA MONTHLY REPORTING
Control Point Id:	0700	Param Reported As:	AS SULPHIDE
Sample Date:		Frequency:	MONTHLY
Regulation:	MISA COMPLIANCE	Sector:	PETROLEUM REFINERIES
Value:	0.059493	Component Type:	MINIMUM
Unit Of Measure:	KG/D		
Control Point Name:	PLANT - PROCESS EFFLUENT		
Parameter Name:	SULPHIDE, UNFILTERED REACTIVE		

MISA Industrial Wastewater Discharge

Company Code:	0000130104-2013	Result Structure:	MISA MONTHLY REPORTING
Control Point Id:	0700	Param Reported As:	NOT APPLICABLE
Sample Date:		Frequency:	MONTHLY
Regulation:	MISA COMPLIANCE	Sector:	PETROLEUM REFINERIES
Value:	10574	Component Type:	MAXIMUM
Unit Of Measure:	M3/D		
Control Point Name:	PLANT - PROCESS EFFLUENT		
Parameter Name:	FLOW		

MISA Industrial Wastewater Discharge

Company Code:	0000130104-2013	Result Structure:	MISA MONTHLY REPORTING
Control Point Id:	0800	Param Reported As:	AS SULPHIDE
Sample Date:		Frequency:	MONTHLY
Regulation:	MISA COMPLIANCE	Sector:	PETROLEUM REFINERIES
Value:	0.45521	Component Type:	MINIMUM
Unit Of Measure:	KG/D		
Control Point Name:	PLANT - ONCE THROUGH COOLING WATER (OTCW)		
Parameter Name:	SULPHIDE, UNFILTERED REACTIVE		

MISA Industrial Wastewater Discharge

Company Code:	0000130104-2013	Result Structure:	MISA MONTHLY REPORTING
Control Point Id:	0800	Param Reported As:	AS SULPHIDE
Sample Date:		Frequency:	MONTHLY
Regulation:	MISA COMPLIANCE	Sector:	PETROLEUM REFINERIES
Value:	0.51279	Component Type:	MAXIMUM
Unit Of Measure:	KG/D		
Control Point Name:	PLANT - ONCE THROUGH COOLING WATER (OTCW)		
Parameter Name:	SULPHIDE, UNFILTERED REACTIVE		

MISA Industrial Wastewater Discharge

Company Code:	0000130104-2013	Result Structure:	MISA MONTHLY REPORTING
Control Point Id:	0700	Param Reported As:	NOT APPLICABLE

Sample Date:
Regulation: MISA COMPLIANCE
Value: 6.797
Unit Of Measure: KG/D
Control Point Name: PLANT - PROCESS EFFLUENT
Parameter Name: RESIDUE, PARTICULATE

Frequency: MONTHLY
Sector: PETROLEUM REFINERIES
Component Type: AVERAGE

MISA Industrial Wastewater Discharge

Company Code: 0000130104-2013
Control Point Id: 0800
Sample Date:
Regulation: MISA COMPLIANCE
Value: 0.013239
Unit Of Measure: KG/D
Control Point Name: PLANT - ONCE THROUGH COOLING WATER (OTCW)
Parameter Name: BENZENE C6H6

Result Structure: MISA MONTHLY REPORTING
Param Reported As: NOT APPLICABLE
Frequency: MONTHLY
Sector: PETROLEUM REFINERIES
Component Type: AVERAGE

MISA Industrial Wastewater Discharge

Company Code: 0000130104-2013
Control Point Id: 0700
Sample Date:
Regulation: MISA COMPLIANCE
Value: 5.4971
Unit Of Measure: KG/D
Control Point Name: PLANT - PROCESS EFFLUENT
Parameter Name: SOLVENT EXTRACTABLES

Result Structure: MISA MONTHLY REPORTING
Param Reported As: NOT APPLICABLE
Frequency: MONTHLY
Sector: PETROLEUM REFINERIES
Component Type: AVERAGE

MISA Industrial Wastewater Discharge

Company Code: 0000130104-2013
Control Point Id: 0700
Sample Date:
Regulation: MISA COMPLIANCE
Value: 37.529
Unit Of Measure: KG/D
Control Point Name: PLANT - PROCESS EFFLUENT
Parameter Name: CARBON, DISSOLVED ORGANIC

Result Structure: MISA MONTHLY REPORTING
Param Reported As: AS CARBON
Frequency: MONTHLY
Sector: PETROLEUM REFINERIES
Component Type: MAXIMUM

MISA Industrial Wastewater Discharge

Company Code: 0000130104-2013
Control Point Id: 0800
Sample Date:
Regulation: MISA COMPLIANCE
Value: 0.075312
Unit Of Measure: KG/D
Control Point Name: PLANT - ONCE THROUGH COOLING WATER (OTCW)
Parameter Name: PHENOLICS, UNFILTERED REACTIVE

Result Structure: MISA MONTHLY REPORTING
Param Reported As: AS PHENOL
Frequency: MONTHLY
Sector: PETROLEUM REFINERIES
Component Type: AVERAGE

MISA Industrial Wastewater Discharge

Company Code: 0000130104-2013
Control Point Id: 0800
Sample Date:
Regulation: MISA COMPLIANCE
Value: 65244.6
Unit Of Measure: M3/D
Control Point Name: PLANT - ONCE THROUGH COOLING WATER (OTCW)

Result Structure: MISA MONTHLY REPORTING
Param Reported As: NOT APPLICABLE
Frequency: MONTHLY
Sector: PETROLEUM REFINERIES
Component Type: MAXIMUM

Parameter Name: FLOW

MISA Industrial Wastewater Discharge

Company Code:	0000130104-2013	Result Structure:	MISA MONTHLY REPORTING
Control Point Id:	0800	Param Reported As:	AS PHENOL
Sample Date:		Frequency:	MONTHLY
Regulation:	MISA COMPLIANCE	Sector:	PETROLEUM REFINERIES
Value:	4	Component Type:	NUM. IN AVERAGE
Unit Of Measure:			
Control Point Name:	PLANT - ONCE THROUGH COOLING WATER (OTCW)		
Parameter Name:	PHENOLICS, UNFILTERED REACTIVE		

MISA Industrial Wastewater Discharge

Company Code:	0000130104-2013	Result Structure:	MISA MONTHLY REPORTING
Control Point Id:	0700	Param Reported As:	NOT APPLICABLE
Sample Date:		Frequency:	MONTHLY
Regulation:	MISA COMPLIANCE	Sector:	PETROLEUM REFINERIES
Value:	10.027	Component Type:	MINIMUM
Unit Of Measure:	KG/D		
Control Point Name:	PLANT - PROCESS EFFLUENT		
Parameter Name:	RESIDUE, PARTICULATE		

MISA Industrial Wastewater Discharge

Company Code:	0000130104-2013	Result Structure:	MISA MONTHLY REPORTING
Control Point Id:	0700	Param Reported As:	NOT APPLICABLE
Sample Date:		Frequency:	MONTHLY
Regulation:	MISA COMPLIANCE	Sector:	PETROLEUM REFINERIES
Value:	5.711	Component Type:	MINIMUM
Unit Of Measure:	KG/D		
Control Point Name:	PLANT - PROCESS EFFLUENT		
Parameter Name:	RESIDUE,PART LOSS ON IGNIT.		

MISA Industrial Wastewater Discharge

Company Code:	0000130104-2013	Result Structure:	MISA MONTHLY REPORTING
Control Point Id:	0700	Param Reported As:	NOT APPLICABLE
Sample Date:		Frequency:	MONTHLY
Regulation:	MISA COMPLIANCE	Sector:	PETROLEUM REFINERIES
Value:	12.415	Component Type:	MAXIMUM
Unit Of Measure:	KG/D		
Control Point Name:	PLANT - PROCESS EFFLUENT		
Parameter Name:	RESIDUE,PART LOSS ON IGNIT.		

MISA Industrial Wastewater Discharge

Company Code:	0000130104-2013	Result Structure:	MISA MONTHLY REPORTING
Control Point Id:	0700	Param Reported As:	NOT APPLICABLE
Sample Date:		Frequency:	MONTHLY
Regulation:	MISA COMPLIANCE	Sector:	PETROLEUM REFINERIES
Value:	31	Component Type:	NUM. IN AVERAGE
Unit Of Measure:			
Control Point Name:	PLANT - PROCESS EFFLUENT		
Parameter Name:	RESIDUE,PART LOSS ON IGNIT.		

MISA Industrial Wastewater Discharge

Company Code: 0000130104-2013
Control Point Id: 0700
Sample Date:
Regulation: MISA COMPLIANCE
Value: 0.6176
Unit Of Measure: KG/D
Control Point Name: PLANT - PROCESS EFFLUENT
Parameter Name: PHOSPHORUS, UNFILTERED TOTAL

Result Structure: MISA MONTHLY REPORTING
Param Reported As: AS PHOSPHORUS
Frequency: MONTHLY
Sector: PETROLEUM REFINERIES
Component Type: MINIMUM

MISA Industrial Wastewater Discharge

Company Code: 0000130104-2013
Control Point Id: 0700
Sample Date:
Regulation: MISA COMPLIANCE
Value: 11663.1
Unit Of Measure: M3/D
Control Point Name: PLANT - PROCESS EFFLUENT
Parameter Name: FLOW

Result Structure: MISA MONTHLY REPORTING
Param Reported As: NOT APPLICABLE
Frequency: MONTHLY
Sector: PETROLEUM REFINERIES
Component Type: AVERAGE

MISA Industrial Wastewater Discharge

Company Code: 0000130104-2013
Control Point Id: 0700
Sample Date:
Regulation: MISA COMPLIANCE
Value: 0.07209
Unit Of Measure: KG/D
Control Point Name: PLANT - PROCESS EFFLUENT
Parameter Name: AMMONIUM+AMMONIA, TOTAL FILTER.REAC

Result Structure: MISA MONTHLY REPORTING
Param Reported As: AS NITROGEN
Frequency: MONTHLY
Sector: PETROLEUM REFINERIES
Component Type: AVERAGE

MISA Industrial Wastewater Discharge

Company Code: 0000130104-2013
Control Point Id: 0700
Sample Date:
Regulation: MISA COMPLIANCE
Value: 24.766
Unit Of Measure: KG/D
Control Point Name: PLANT - PROCESS EFFLUENT
Parameter Name: CARBON, DISSOLVED ORGANIC

Result Structure: MISA MONTHLY REPORTING
Param Reported As: AS CARBON
Frequency: MONTHLY
Sector: PETROLEUM REFINERIES
Component Type: AVERAGE

MISA Industrial Wastewater Discharge

Company Code: 0000130104-2013
Control Point Id: 0800
Sample Date:
Regulation: MISA COMPLIANCE
Value: 0.01538
Unit Of Measure: KG/D
Control Point Name: PLANT - ONCE THROUGH COOLING WATER (OTCW)
Parameter Name: BENZENE C6H6

Result Structure: MISA MONTHLY REPORTING
Param Reported As: NOT APPLICABLE
Frequency: MONTHLY
Sector: PETROLEUM REFINERIES
Component Type: MAXIMUM

MISA Industrial Wastewater Discharge

Company Code: 0000130104-2013
Control Point Id: 0800
Sample Date:
Regulation: MISA COMPLIANCE

Result Structure: MISA MONTHLY REPORTING
Param Reported As: NOT APPLICABLE
Frequency: MONTHLY
Sector: PETROLEUM REFINERIES

Value: 0.013901 **Component Type:** MAXIMUM
Unit Of Measure: KG/D
Control Point Name: PLANT - ONCE THROUGH COOLING WATER (OTCW)
Parameter Name: TOLUENE C7H8

MISA Industrial Wastewater Discharge

Company Code: 0000130104-2013 **Result Structure:** MISA MONTHLY REPORTING
Control Point Id: 0800 **Param Reported As:** AS PHENOL
Sample Date: **Frequency:** MONTHLY
Regulation: MISA COMPLIANCE **Sector:** PETROLEUM REFINERIES
Value: 0.066195 **Component Type:** AVERAGE
Unit Of Measure: KG/D
Control Point Name: PLANT - ONCE THROUGH COOLING WATER (OTCW)
Parameter Name: PHENOLICS, UNFILTERED REACTIVE

MISA Industrial Wastewater Discharge

Company Code: 0000130104-2013 **Result Structure:** MISA MONTHLY REPORTING
Control Point Id: 0800 **Param Reported As:** AS PHENOL
Sample Date: **Frequency:** MONTHLY
Regulation: MISA COMPLIANCE **Sector:** PETROLEUM REFINERIES
Value: 0.076819 **Component Type:** AVERAGE
Unit Of Measure: KG/D
Control Point Name: PLANT - ONCE THROUGH COOLING WATER (OTCW)
Parameter Name: PHENOLICS, UNFILTERED REACTIVE

MISA Industrial Wastewater Discharge

Company Code: 0000130104-2013 **Result Structure:** MISA MONTHLY REPORTING
Control Point Id: 0700 **Param Reported As:** AS CARBON
Sample Date: **Frequency:** MONTHLY
Regulation: MISA COMPLIANCE **Sector:** PETROLEUM REFINERIES
Value: 25.117 **Component Type:** MINIMUM
Unit Of Measure: KG/D
Control Point Name: PLANT - PROCESS EFFLUENT
Parameter Name: CARBON, DISSOLVED ORGANIC

MISA Industrial Wastewater Discharge

Company Code: 0000130104-2013 **Result Structure:** MISA MONTHLY REPORTING
Control Point Id: 0800 **Param Reported As:** NOT APPLICABLE
Sample Date: **Frequency:** MONTHLY
Regulation: MISA COMPLIANCE **Sector:** PETROLEUM REFINERIES
Value: 65028.8 **Component Type:** MINIMUM
Unit Of Measure: M3/D
Control Point Name: PLANT - ONCE THROUGH COOLING WATER (OTCW)
Parameter Name: FLOW

MISA Industrial Wastewater Discharge

Company Code: 0000130104-2013 **Result Structure:** MISA MONTHLY REPORTING
Control Point Id: 0700 **Param Reported As:** AS SULPHIDE
Sample Date: **Frequency:** MONTHLY
Regulation: MISA COMPLIANCE **Sector:** PETROLEUM REFINERIES
Value: 0.047579 **Component Type:** AVERAGE
Unit Of Measure: KG/D
Control Point Name: PLANT - PROCESS EFFLUENT
Parameter Name: SULPHIDE, UNFILTERED REACTIVE

MISA Industrial Wastewater Discharge

Company Code: 0000130104-2013
Control Point Id: 0700
Sample Date:
Regulation: MISA COMPLIANCE
Value: 11.265
Unit Of Measure: KG/D
Control Point Name: PLANT - PROCESS EFFLUENT
Parameter Name: RESIDUE,PART LOSS ON IGNIT.

Result Structure: MISA MONTHLY REPORTING
Param Reported As: NOT APPLICABLE
Frequency: MONTHLY
Sector: PETROLEUM REFINERIES
Component Type: MAXIMUM

MISA Industrial Wastewater Discharge

Company Code: 0000130104-2013
Control Point Id: 0700
Sample Date:
Regulation: MISA COMPLIANCE
Value: 32.669
Unit Of Measure: KG/D
Control Point Name: PLANT - PROCESS EFFLUENT
Parameter Name: CARBON, DISSOLVED ORGANIC

Result Structure: MISA MONTHLY REPORTING
Param Reported As: AS CARBON
Frequency: MONTHLY
Sector: PETROLEUM REFINERIES
Component Type: MAXIMUM

MISA Industrial Wastewater Discharge

Company Code: 0000130104-2013
Control Point Id: 0700
Sample Date:
Regulation: MISA COMPLIANCE
Value: 5711
Unit Of Measure: M3/D
Control Point Name: PLANT - PROCESS EFFLUENT
Parameter Name: FLOW

Result Structure: MISA MONTHLY REPORTING
Param Reported As: NOT APPLICABLE
Frequency: MONTHLY
Sector: PETROLEUM REFINERIES
Component Type: MINIMUM

MISA Industrial Wastewater Discharge

Company Code: 0000130104-2013
Control Point Id: 0800
Sample Date:
Regulation: MISA COMPLIANCE
Value: 0.015146
Unit Of Measure: KG/D
Control Point Name: PLANT - ONCE THROUGH COOLING WATER (OTCW)
Parameter Name: TOLUENE C7H8

Result Structure: MISA MONTHLY REPORTING
Param Reported As: NOT APPLICABLE
Frequency: MONTHLY
Sector: PETROLEUM REFINERIES
Component Type: MAXIMUM

MISA Industrial Wastewater Discharge

Company Code: 0000130104-2013
Control Point Id: 0700
Sample Date:
Regulation: MISA COMPLIANCE
Value: 0.012415
Unit Of Measure: KG/D
Control Point Name: PLANT - PROCESS EFFLUENT
Parameter Name: PHENOLICS, UNFILTERED REACTIVE

Result Structure: MISA MONTHLY REPORTING
Param Reported As: AS PHENOL
Frequency: MONTHLY
Sector: PETROLEUM REFINERIES
Component Type: MAXIMUM

MISA Industrial Wastewater Discharge

Company Code: 0000130104-2013

Result Structure: MISA MONTHLY REPORTING

Control Point Id: 0700
Sample Date:
Regulation: MISA COMPLIANCE
Value: 7.355
Unit Of Measure: KG/D
Control Point Name: PLANT - PROCESS EFFLUENT
Parameter Name: RESIDUE, PARTICULATE

Param Reported As: NOT APPLICABLE
Frequency: MONTHLY
Sector: PETROLEUM REFINERIES
Component Type: MINIMUM

MISA Industrial Wastewater Discharge

Company Code: 0000130104-2013
Control Point Id: 0700
Sample Date:
Regulation: MISA COMPLIANCE
Value: 11070
Unit Of Measure: M3/D
Control Point Name: PLANT - PROCESS EFFLUENT
Parameter Name: FLOW

Result Structure: MISA MONTHLY REPORTING
Param Reported As: NOT APPLICABLE
Frequency: MONTHLY
Sector: PETROLEUM REFINERIES
Component Type: MAXIMUM

MISA Industrial Wastewater Discharge

Company Code: 0000130104-2013
Control Point Id: 0800
Sample Date:
Regulation: MISA COMPLIANCE
Value: 0.01675
Unit Of Measure: KG/D
Control Point Name: PLANT - ONCE THROUGH COOLING WATER (OTCW)
Parameter Name: TOLUENE C7H8

Result Structure: MISA MONTHLY REPORTING
Param Reported As: NOT APPLICABLE
Frequency: MONTHLY
Sector: PETROLEUM REFINERIES
Component Type: MAXIMUM

MISA Industrial Wastewater Discharge

Company Code: 0000130104-2013
Control Point Id: 0800
Sample Date:
Regulation: MISA COMPLIANCE
Value: 0.040692
Unit Of Measure: KG/D
Control Point Name: PLANT - ONCE THROUGH COOLING WATER (OTCW)
Parameter Name: SULPHIDE, UNFILTERED REACTIVE

Result Structure: MISA MONTHLY REPORTING
Param Reported As: AS SULPHIDE
Frequency: MONTHLY
Sector: PETROLEUM REFINERIES
Component Type: MINIMUM

MISA Industrial Wastewater Discharge

Company Code: 0000130104-2013
Control Point Id: 0800
Sample Date:
Regulation: MISA COMPLIANCE
Value: 0.014355
Unit Of Measure: KG/D
Control Point Name: PLANT - ONCE THROUGH COOLING WATER (OTCW)
Parameter Name: TOLUENE C7H8

Result Structure: MISA MONTHLY REPORTING
Param Reported As: NOT APPLICABLE
Frequency: MONTHLY
Sector: PETROLEUM REFINERIES
Component Type: AVERAGE

MISA Industrial Wastewater Discharge

Company Code: 0000130104-2013
Control Point Id: 0800
Sample Date:
Regulation: MISA COMPLIANCE
Value: 0.063555
Unit Of Measure: KG/D

Result Structure: MISA MONTHLY REPORTING
Param Reported As: AS PHENOL
Frequency: MONTHLY
Sector: PETROLEUM REFINERIES
Component Type: MINIMUM

Control Point Name: PLANT - ONCE THROUGH COOLING WATER (OTCW)
Parameter Name: PHENOLICS, UNFILTERED REACTIVE

MISA Industrial Wastewater Discharge

Company Code:	0000130104-2013	Result Structure:	MISA MONTHLY REPORTING
Control Point Id:	0700	Param Reported As:	AS CARBON
Sample Date:		Frequency:	MONTHLY
Regulation:	MISA COMPLIANCE	Sector:	PETROLEUM REFINERIES
Value:	39.904	Component Type:	MAXIMUM
Unit Of Measure:	KG/D		
Control Point Name:	PLANT - PROCESS EFFLUENT		
Parameter Name:	CARBON, DISSOLVED ORGANIC		

MISA Industrial Wastewater Discharge

Company Code:	0000130104-2013	Result Structure:	MISA MONTHLY REPORTING
Control Point Id:	0800	Param Reported As:	NOT APPLICABLE
Sample Date:		Frequency:	MONTHLY
Regulation:	MISA COMPLIANCE	Sector:	PETROLEUM REFINERIES
Value:	0.015364	Component Type:	AVERAGE
Unit Of Measure:	KG/D		
Control Point Name:	PLANT - ONCE THROUGH COOLING WATER (OTCW)		
Parameter Name:	BENZENE C6H6		

MISA Industrial Wastewater Discharge

Company Code:	0000130104-2013	Result Structure:	MISA MONTHLY REPORTING
Control Point Id:	0800	Param Reported As:	AS PHENOL
Sample Date:		Frequency:	MONTHLY
Regulation:	MISA COMPLIANCE	Sector:	PETROLEUM REFINERIES
Value:	0.066165	Component Type:	AVERAGE
Unit Of Measure:	KG/D		
Control Point Name:	PLANT - ONCE THROUGH COOLING WATER (OTCW)		
Parameter Name:	PHENOLICS, UNFILTERED REACTIVE		

MISA Industrial Wastewater Discharge

Company Code:	0000130104-2013	Result Structure:	MISA MONTHLY REPORTING
Control Point Id:	0800	Param Reported As:	AS SULPHIDE
Sample Date:		Frequency:	MONTHLY
Regulation:	MISA COMPLIANCE	Sector:	PETROLEUM REFINERIES
Value:	0.41049	Component Type:	MINIMUM
Unit Of Measure:	KG/D		
Control Point Name:	PLANT - ONCE THROUGH COOLING WATER (OTCW)		
Parameter Name:	SULPHIDE, UNFILTERED REACTIVE		

MISA Industrial Wastewater Discharge

Company Code:	0000130104-2013	Result Structure:	MISA MONTHLY REPORTING
Control Point Id:	0800	Param Reported As:	AS PHENOL
Sample Date:		Frequency:	MONTHLY
Regulation:	MISA COMPLIANCE	Sector:	PETROLEUM REFINERIES
Value:	5	Component Type:	NUM. IN AVERAGE
Unit Of Measure:			
Control Point Name:	PLANT - ONCE THROUGH COOLING WATER (OTCW)		
Parameter Name:	PHENOLICS, UNFILTERED REACTIVE		

MISA Industrial Wastewater

Discharge

Company Code: 0000130104-2013
Control Point Id: 0700
Sample Date:
Regulation: MISA COMPLIANCE
Value: 30
Unit Of Measure:
Control Point Name: PLANT - PROCESS EFFLUENT
Parameter Name: FLOW

Result Structure: MISA MONTHLY REPORTING
Param Reported As: NOT APPLICABLE
Frequency: MONTHLY
Sector: PETROLEUM REFINERIES
Component Type: NUM. IN AVERAGE

MISA Industrial Wastewater Discharge

Company Code: 0000130104-2013
Control Point Id: 0800
Sample Date:
Regulation: MISA COMPLIANCE
Value: 5
Unit Of Measure:
Control Point Name: PLANT - ONCE THROUGH COOLING WATER (OTCW)
Parameter Name: FLOW

Result Structure: MISA MONTHLY REPORTING
Param Reported As: NOT APPLICABLE
Frequency: MONTHLY
Sector: PETROLEUM REFINERIES
Component Type: NUM. IN AVERAGE

MISA Industrial Wastewater Discharge

Company Code: 0000130104-2013
Control Point Id: 0700
Sample Date:
Regulation: MISA COMPLIANCE
Value: 9.459
Unit Of Measure: KG/D
Control Point Name: PLANT - PROCESS EFFLUENT
Parameter Name: RESIDUE, PARTICULATE

Result Structure: MISA MONTHLY REPORTING
Param Reported As: NOT APPLICABLE
Frequency: MONTHLY
Sector: PETROLEUM REFINERIES
Component Type: MAXIMUM

MISA Industrial Wastewater Discharge

Company Code: 0000130104-2013
Control Point Id: 0700
Sample Date:
Regulation: MISA COMPLIANCE
Value: 1.8915
Unit Of Measure: KG/D
Control Point Name: PLANT - PROCESS EFFLUENT
Parameter Name: PHOSPHORUS, UNFILTERED TOTAL

Result Structure: MISA MONTHLY REPORTING
Param Reported As: AS PHOSPHORUS
Frequency: MONTHLY
Sector: PETROLEUM REFINERIES
Component Type: AVERAGE

MISA Industrial Wastewater Discharge

Company Code: 0000130104-2013
Control Point Id: 0700
Sample Date:
Regulation: MISA COMPLIANCE
Value: 3.303
Unit Of Measure: KG/D
Control Point Name: PLANT - PROCESS EFFLUENT
Parameter Name: RESIDUE, PART LOSS ON IGNIT.

Result Structure: MISA MONTHLY REPORTING
Param Reported As: NOT APPLICABLE
Frequency: MONTHLY
Sector: PETROLEUM REFINERIES
Component Type: MINIMUM

MISA Industrial Wastewater Discharge

Company Code: 0000130104-2013
Control Point Id: 0800
Sample Date:

Result Structure: MISA MONTHLY REPORTING
Param Reported As: NOT APPLICABLE
Frequency: MONTHLY

Regulation: MISA COMPLIANCE **Sector:** PETROLEUM REFINERIES
Value: 0.010307 **Component Type:** AVERAGE
Unit Of Measure: KG/D
Control Point Name: PLANT - ONCE THROUGH COOLING WATER (OTCW)
Parameter Name: TOLUENE C7H8

MISA Industrial Wastewater Discharge

Company Code: 0000130104-2013 **Result Structure:** MISA MONTHLY REPORTING
Control Point Id: 0700 **Param Reported As:** AS CARBON
Sample Date: **Frequency:** MONTHLY
Regulation: MISA COMPLIANCE **Sector:** PETROLEUM REFINERIES
Value: 17.001 **Component Type:** MINIMUM
Unit Of Measure: KG/D
Control Point Name: PLANT - PROCESS EFFLUENT
Parameter Name: CARBON, DISSOLVED ORGANIC

MISA Industrial Wastewater Discharge

Company Code: 0000130104-2013 **Result Structure:** MISA MONTHLY REPORTING
Control Point Id: 0700 **Param Reported As:** NOT APPLICABLE
Sample Date: **Frequency:** MONTHLY
Regulation: MISA COMPLIANCE **Sector:** PETROLEUM REFINERIES
Value: 31 **Component Type:** NUM. IN AVERAGE
Unit Of Measure:
Control Point Name: PLANT - PROCESS EFFLUENT
Parameter Name: FLOW

MISA Industrial Wastewater Discharge

Company Code: 0000130104-2013 **Result Structure:** MISA MONTHLY REPORTING
Control Point Id: 0800 **Param Reported As:** NOT APPLICABLE
Sample Date: **Frequency:** MONTHLY
Regulation: MISA COMPLIANCE **Sector:** PETROLEUM REFINERIES
Value: 0.026339 **Component Type:** MAXIMUM
Unit Of Measure: KG/D
Control Point Name: PLANT - ONCE THROUGH COOLING WATER (OTCW)
Parameter Name: TOLUENE C7H8

MISA Industrial Wastewater Discharge

Company Code: 0000130104-2013 **Result Structure:** MISA MONTHLY REPORTING
Control Point Id: 0700 **Param Reported As:** AS SULPHIDE
Sample Date: **Frequency:** MONTHLY
Regulation: MISA COMPLIANCE **Sector:** PETROLEUM REFINERIES
Value: 0.045773 **Component Type:** MINIMUM
Unit Of Measure: KG/D
Control Point Name: PLANT - PROCESS EFFLUENT
Parameter Name: SULPHIDE, UNFILTERED REACTIVE

MISA Industrial Wastewater Discharge

Company Code: 0000130104-2013 **Result Structure:** MISA MONTHLY REPORTING
Control Point Id: 0700 **Param Reported As:** NOT APPLICABLE
Sample Date: **Frequency:** MONTHLY
Regulation: MISA COMPLIANCE **Sector:** PETROLEUM REFINERIES
Value: 5.908 **Component Type:** MINIMUM
Unit Of Measure: KG/D
Control Point Name: PLANT - PROCESS EFFLUENT
Parameter Name: RESIDUE,PART LOSS ON IGNIT.

MISA Industrial Wastewater Discharge

Company Code: 0000130104-2013
Control Point Id: 0700
Sample Date:
Regulation: MISA COMPLIANCE
Value: 10.668
Unit Of Measure: KG/D
Control Point Name: PLANT - PROCESS EFFLUENT
Parameter Name: RESIDUE, PARTICULATE

Result Structure: MISA MONTHLY REPORTING
Param Reported As: NOT APPLICABLE
Frequency: MONTHLY
Sector: PETROLEUM REFINERIES
Component Type: MAXIMUM

MISA Industrial Wastewater Discharge

Company Code: 0000130104-2013
Control Point Id: 0800
Sample Date:
Regulation: MISA COMPLIANCE
Value: 0.52134
Unit Of Measure: KG/D
Control Point Name: PLANT - ONCE THROUGH COOLING WATER (OTCW)
Parameter Name: SULPHIDE, UNFILTERED REACTIVE

Result Structure: MISA MONTHLY REPORTING
Param Reported As: AS SULPHIDE
Frequency: MONTHLY
Sector: PETROLEUM REFINERIES
Component Type: MINIMUM

MISA Industrial Wastewater Discharge

Company Code: 0000130104-2013
Control Point Id: 0800
Sample Date:
Regulation: MISA COMPLIANCE
Value: 4
Unit Of Measure:
Control Point Name: PLANT - ONCE THROUGH COOLING WATER (OTCW)
Parameter Name: FLOW

Result Structure: MISA MONTHLY REPORTING
Param Reported As: NOT APPLICABLE
Frequency: MONTHLY
Sector: PETROLEUM REFINERIES
Component Type: NUM. IN AVERAGE

MISA Industrial Wastewater Discharge

Company Code: 0000130104-2013
Control Point Id: 0700
Sample Date:
Regulation: MISA COMPLIANCE
Value: 30
Unit Of Measure:
Control Point Name: PLANT - PROCESS EFFLUENT
Parameter Name: PHENOLICS, UNFILTERED REACTIVE

Result Structure: MISA MONTHLY REPORTING
Param Reported As: AS PHENOL
Frequency: MONTHLY
Sector: PETROLEUM REFINERIES
Component Type: NUM. IN AVERAGE

MISA Industrial Wastewater Discharge

Company Code: 0000130104-2013
Control Point Id: 0700
Sample Date:
Regulation: MISA COMPLIANCE
Value: 5
Unit Of Measure:
Control Point Name: PLANT - PROCESS EFFLUENT
Parameter Name: AMMONIUM+AMMONIA, TOTAL FILTER.REAC

Result Structure: MISA MONTHLY REPORTING
Param Reported As: AS NITROGEN
Frequency: MONTHLY
Sector: PETROLEUM REFINERIES
Component Type: NUM. IN AVERAGE

MISA Industrial Wastewater Discharge

Company Code:	0000130104-2013	Result Structure:	MISA MONTHLY REPORTING
Control Point Id:	0700	Param Reported As:	AS SULPHIDE
Sample Date:		Frequency:	MONTHLY
Regulation:	MISA COMPLIANCE	Sector:	PETROLEUM REFINERIES
Value:	0.070189	Component Type:	MINIMUM
Unit Of Measure:	KG/D		
Control Point Name:	PLANT - PROCESS EFFLUENT		
Parameter Name:	SULPHIDE, UNFILTERED REACTIVE		

MISA Industrial Wastewater

Discharge

Company Code:	0000130104-2013	Result Structure:	MISA MONTHLY REPORTING
Control Point Id:	0700	Param Reported As:	AS PHENOL
Sample Date:		Frequency:	MONTHLY
Regulation:	MISA COMPLIANCE	Sector:	PETROLEUM REFINERIES
Value:	0.001086	Component Type:	MINIMUM
Unit Of Measure:	KG/D		
Control Point Name:	PLANT - PROCESS EFFLUENT		
Parameter Name:	PHENOLICS, UNFILTERED REACTIVE		

MISA Industrial Wastewater

Discharge

Company Code:	0000130104-2013	Result Structure:	MISA MONTHLY REPORTING
Control Point Id:	0700	Param Reported As:	NOT APPLICABLE
Sample Date:		Frequency:	MONTHLY
Regulation:	MISA COMPLIANCE	Sector:	PETROLEUM REFINERIES
Value:	28	Component Type:	NUM. IN AVERAGE
Unit Of Measure:			
Control Point Name:	PLANT - PROCESS EFFLUENT		
Parameter Name:	FLOW		

MISA Industrial Wastewater

Discharge

Company Code:	0000130104-2013	Result Structure:	MISA MONTHLY REPORTING
Control Point Id:	0700	Param Reported As:	AS PHOSPHORUS
Sample Date:		Frequency:	MONTHLY
Regulation:	MISA COMPLIANCE	Sector:	PETROLEUM REFINERIES
Value:	1.6312	Component Type:	MAXIMUM
Unit Of Measure:	KG/D		
Control Point Name:	PLANT - PROCESS EFFLUENT		
Parameter Name:	PHOSPHORUS, UNFILTERED TOTAL		

MISA Industrial Wastewater

Discharge

Company Code:	0000130104-2013	Result Structure:	MISA MONTHLY REPORTING
Control Point Id:	0700	Param Reported As:	AS CARBON
Sample Date:		Frequency:	MONTHLY
Regulation:	MISA COMPLIANCE	Sector:	PETROLEUM REFINERIES
Value:	15.685	Component Type:	MINIMUM
Unit Of Measure:	KG/D		
Control Point Name:	PLANT - PROCESS EFFLUENT		
Parameter Name:	CARBON, DISSOLVED ORGANIC		

MISA Industrial Wastewater

Discharge

Company Code:	0000130104-2013	Result Structure:	MISA MONTHLY REPORTING
Control Point Id:	0700	Param Reported As:	NOT APPLICABLE
Sample Date:		Frequency:	MONTHLY
Regulation:	MISA COMPLIANCE	Sector:	PETROLEUM REFINERIES
Value:	9.867	Component Type:	MINIMUM

Unit Of Measure: KG/D
Control Point Name: PLANT - PROCESS EFFLUENT
Parameter Name: RESIDUE, PARTICULATE

MISA Industrial Wastewater
Discharge

Company Code:	0000130104-2013	Result Structure:	MISA MONTHLY REPORTING
Control Point Id:	0800	Param Reported As:	NOT APPLICABLE
Sample Date:		Frequency:	MONTHLY
Regulation:	MISA COMPLIANCE	Sector:	PETROLEUM REFINERIES
Value:	0.013049	Component Type:	MAXIMUM
Unit Of Measure:	KG/D		
Control Point Name:	PLANT - ONCE THROUGH COOLING WATER (OTCW)		
Parameter Name:	TOLUENE C7H8		

MISA Industrial Wastewater
Discharge

Company Code:	0000130104-2013	Result Structure:	MISA MONTHLY REPORTING
Control Point Id:	0700	Param Reported As:	NOT APPLICABLE
Sample Date:		Frequency:	MONTHLY
Regulation:	MISA COMPLIANCE	Sector:	PETROLEUM REFINERIES
Value:	8.3964	Component Type:	AVERAGE
Unit Of Measure:	KG/D		
Control Point Name:	PLANT - PROCESS EFFLUENT		
Parameter Name:	SOLVENT EXTRACTABLES		

MISA Industrial Wastewater
Discharge

Company Code:	0000130104-2013	Result Structure:	MISA MONTHLY REPORTING
Control Point Id:	0800	Param Reported As:	NOT APPLICABLE
Sample Date:		Frequency:	MONTHLY
Regulation:	MISA COMPLIANCE	Sector:	PETROLEUM REFINERIES
Value:	0.013576	Component Type:	MAXIMUM
Unit Of Measure:	KG/D		
Control Point Name:	PLANT - ONCE THROUGH COOLING WATER (OTCW)		
Parameter Name:	TOLUENE C7H8		

MISA Industrial Wastewater
Discharge

Company Code:	0000130104-2013	Result Structure:	MISA MONTHLY REPORTING
Control Point Id:	0800	Param Reported As:	NOT APPLICABLE
Sample Date:		Frequency:	MONTHLY
Regulation:	MISA COMPLIANCE	Sector:	PETROLEUM REFINERIES
Value:	0.013147	Component Type:	AVERAGE
Unit Of Measure:	KG/D		
Control Point Name:	PLANT - ONCE THROUGH COOLING WATER (OTCW)		
Parameter Name:	BENZENE C6H6		

MISA Industrial Wastewater
Discharge

Company Code:	0000130104-2013	Result Structure:	MISA MONTHLY REPORTING
Control Point Id:	0800	Param Reported As:	NOT APPLICABLE
Sample Date:		Frequency:	MONTHLY
Regulation:	MISA COMPLIANCE	Sector:	PETROLEUM REFINERIES
Value:	0.014895	Component Type:	MINIMUM
Unit Of Measure:	KG/D		
Control Point Name:	PLANT - ONCE THROUGH COOLING WATER (OTCW)		
Parameter Name:	TOLUENE C7H8		

MISA Industrial Wastewater Discharge

Company Code:	0000130104-2013	Result Structure:	MISA MONTHLY REPORTING
Control Point Id:	0700	Param Reported As:	AS PHENOL
Sample Date:		Frequency:	MONTHLY
Regulation:	MISA COMPLIANCE	Sector:	PETROLEUM REFINERIES
Value:	28	Component Type:	NUM. IN AVERAGE
Unit Of Measure:			
Control Point Name:	PLANT - PROCESS EFFLUENT		
Parameter Name:	PHENOLICS, UNFILTERED REACTIVE		

MISA Industrial Wastewater Discharge

Company Code:	0000130104-2013	Result Structure:	MISA MONTHLY REPORTING
Control Point Id:	0700	Param Reported As:	AS PHENOL
Sample Date:		Frequency:	MONTHLY
Regulation:	MISA COMPLIANCE	Sector:	PETROLEUM REFINERIES
Value:	0.0088349	Component Type:	AVERAGE
Unit Of Measure:	KG/D		
Control Point Name:	PLANT - PROCESS EFFLUENT		
Parameter Name:	PHENOLICS, UNFILTERED REACTIVE		

MISA Industrial Wastewater Discharge

Company Code:	0000130104-2013	Result Structure:	MISA MONTHLY REPORTING
Control Point Id:	0700	Param Reported As:	AS PHENOL
Sample Date:		Frequency:	MONTHLY
Regulation:	MISA COMPLIANCE	Sector:	PETROLEUM REFINERIES
Value:	0.016922	Component Type:	MAXIMUM
Unit Of Measure:	KG/D		
Control Point Name:	PLANT - PROCESS EFFLUENT		
Parameter Name:	PHENOLICS, UNFILTERED REACTIVE		

MISA Industrial Wastewater Discharge

Company Code:	0000130104-2013	Result Structure:	MISA MONTHLY REPORTING
Control Point Id:	0700	Param Reported As:	NOT APPLICABLE
Sample Date:		Frequency:	MONTHLY
Regulation:	MISA COMPLIANCE	Sector:	PETROLEUM REFINERIES
Value:	9709.7	Component Type:	AVERAGE
Unit Of Measure:	M3/D		
Control Point Name:	PLANT - PROCESS EFFLUENT		
Parameter Name:	FLOW		

MISA Industrial Wastewater Discharge

Company Code:	0000130104-2013	Result Structure:	MISA MONTHLY REPORTING
Control Point Id:	0700	Param Reported As:	AS PHENOL
Sample Date:		Frequency:	MONTHLY
Regulation:	MISA COMPLIANCE	Sector:	PETROLEUM REFINERIES
Value:	0.004807	Component Type:	MINIMUM
Unit Of Measure:	KG/D		
Control Point Name:	PLANT - PROCESS EFFLUENT		
Parameter Name:	PHENOLICS, UNFILTERED REACTIVE		

MISA Industrial Wastewater Discharge

Company Code:	0000130104-2013	Result Structure:	MISA MONTHLY REPORTING	
Control Point Id:	0700	Param Reported As:	AS CARBON	

Sample Date:		Frequency:	MONTHLY
Regulation:	MISA COMPLIANCE	Sector:	PETROLEUM REFINERIES
Value:	41.31	Component Type:	MAXIMUM
Unit Of Measure:	KG/D		
Control Point Name:	PLANT - PROCESS EFFLUENT		
Parameter Name:	CARBON, DISSOLVED ORGANIC		

MISA Industrial Wastewater Discharge

Company Code:	0000130104-2013	Result Structure:	MISA MONTHLY REPORTING
Control Point Id:	0800	Param Reported As:	AS SULPHIDE
Sample Date:		Frequency:	MONTHLY
Regulation:	MISA COMPLIANCE	Sector:	PETROLEUM REFINERIES
Value:	0.46316	Component Type:	AVERAGE
Unit Of Measure:	KG/D		
Control Point Name:	PLANT - ONCE THROUGH COOLING WATER (OTCW)		
Parameter Name:	SULPHIDE, UNFILTERED REACTIVE		

MISA Industrial Wastewater Discharge

Company Code:	0000130104-2013	Result Structure:	MISA MONTHLY REPORTING
Control Point Id:	0800	Param Reported As:	NOT APPLICABLE
Sample Date:		Frequency:	MONTHLY
Regulation:	MISA COMPLIANCE	Sector:	PETROLEUM REFINERIES
Value:	0.011072	Component Type:	MINIMUM
Unit Of Measure:	KG/D		
Control Point Name:	PLANT - ONCE THROUGH COOLING WATER (OTCW)		
Parameter Name:	TOLUENE C7H8		

MISA Industrial Wastewater Discharge

Company Code:	0000130104-2013	Result Structure:	MISA MONTHLY REPORTING
Control Point Id:	0700	Param Reported As:	NOT APPLICABLE
Sample Date:		Frequency:	MONTHLY
Regulation:	MISA COMPLIANCE	Sector:	PETROLEUM REFINERIES
Value:	8.661	Component Type:	MINIMUM
Unit Of Measure:	KG/D		
Control Point Name:	PLANT - PROCESS EFFLUENT		
Parameter Name:	RESIDUE, PARTICULATE		

MISA Industrial Wastewater Discharge

Company Code:	0000130104-2013	Result Structure:	MISA MONTHLY REPORTING
Control Point Id:	0700	Param Reported As:	NOT APPLICABLE
Sample Date:		Frequency:	MONTHLY
Regulation:	MISA COMPLIANCE	Sector:	PETROLEUM REFINERIES
Value:	8.562	Component Type:	AVERAGE
Unit Of Measure:	KG/D		
Control Point Name:	PLANT - PROCESS EFFLUENT		
Parameter Name:	RESIDUE,PART LOSS ON IGNIT.		

MISA Industrial Wastewater Discharge

Company Code:	0000130104-2013	Result Structure:	MISA MONTHLY REPORTING
Control Point Id:	0700	Param Reported As:	NOT APPLICABLE
Sample Date:		Frequency:	MONTHLY
Regulation:	MISA COMPLIANCE	Sector:	PETROLEUM REFINERIES
Value:	9.7097	Component Type:	AVERAGE
Unit Of Measure:	KG/D		
Control Point Name:	PLANT - PROCESS EFFLUENT		

Parameter Name: RESIDUE,PART LOSS ON IGNIT.

MISA Industrial Wastewater Discharge

Company Code:	0000130104-2013	Result Structure:	MISA MONTHLY REPORTING
Control Point Id:	0700	Param Reported As:	NOT APPLICABLE
Sample Date:		Frequency:	MONTHLY
Regulation:	MISA COMPLIANCE	Sector:	PETROLEUM REFINERIES
Value:	11.554	Component Type:	MAXIMUM
Unit Of Measure:	KG/D		
Control Point Name:	PLANT - PROCESS EFFLUENT		
Parameter Name:	RESIDUE,PART LOSS ON IGNIT.		

MISA Industrial Wastewater Discharge

Company Code:	0000130104-2013	Result Structure:	MISA MONTHLY REPORTING
Control Point Id:	0700	Param Reported As:	AS PHENOL
Sample Date:		Frequency:	MONTHLY
Regulation:	MISA COMPLIANCE	Sector:	PETROLEUM REFINERIES
Value:	0.011554	Component Type:	MAXIMUM
Unit Of Measure:	KG/D		
Control Point Name:	PLANT - PROCESS EFFLUENT		
Parameter Name:	PHENOLICS, UNFILTERED REACTIVE		

MISA Industrial Wastewater Discharge

Company Code:	0000130104-2013	Result Structure:	MISA MONTHLY REPORTING
Control Point Id:	0800	Param Reported As:	AS SULPHIDE
Sample Date:		Frequency:	MONTHLY
Regulation:	MISA COMPLIANCE	Sector:	PETROLEUM REFINERIES
Value:	0.46336	Component Type:	AVERAGE
Unit Of Measure:	KG/D		
Control Point Name:	PLANT - ONCE THROUGH COOLING WATER (OTCW)		
Parameter Name:	SULPHIDE, UNFILTERED REACTIVE		

MISA Industrial Wastewater Discharge

Company Code:	0000130104-2013	Result Structure:	MISA MONTHLY REPORTING
Control Point Id:	0700	Param Reported As:	NOT APPLICABLE
Sample Date:		Frequency:	MONTHLY
Regulation:	MISA COMPLIANCE	Sector:	PETROLEUM REFINERIES
Value:	4.807	Component Type:	MINIMUM
Unit Of Measure:	KG/D		
Control Point Name:	PLANT - PROCESS EFFLUENT		
Parameter Name:	RESIDUE,PART LOSS ON IGNIT.		

MISA Industrial Wastewater Discharge

Company Code:	0000130104-2013	Result Structure:	MISA MONTHLY REPORTING
Control Point Id:	0700	Param Reported As:	NOT APPLICABLE
Sample Date:		Frequency:	MONTHLY
Regulation:	MISA COMPLIANCE	Sector:	PETROLEUM REFINERIES
Value:	8130.4	Component Type:	AVERAGE
Unit Of Measure:	M3/D		
Control Point Name:	PLANT - PROCESS EFFLUENT		
Parameter Name:	FLOW		

MISA Industrial Wastewater Discharge

Company Code:	0000130104-2013	Result Structure:	MISA MONTHLY REPORTING
Control Point Id:	0800	Param Reported As:	AS PHENOL
Sample Date:		Frequency:	MONTHLY
Regulation:	MISA COMPLIANCE	Sector:	PETROLEUM REFINERIES
Value:	0.061523	Component Type:	AVERAGE
Unit Of Measure:	KG/D		
Control Point Name:	PLANT - ONCE THROUGH COOLING WATER (OTCW)		
Parameter Name:	PHENOLICS, UNFILTERED REACTIVE		

MISA Industrial Wastewater Discharge

Company Code:	0000130104-2013	Result Structure:	MISA MONTHLY REPORTING
Control Point Id:	0800	Param Reported As:	NOT APPLICABLE
Sample Date:		Frequency:	MONTHLY
Regulation:	MISA COMPLIANCE	Sector:	PETROLEUM REFINERIES
Value:	71192.8	Component Type:	MINIMUM
Unit Of Measure:	M3/D		
Control Point Name:	PLANT - ONCE THROUGH COOLING WATER (OTCW)		
Parameter Name:	FLOW		

MISA Industrial Wastewater Discharge

Company Code:	0000130104-2013	Result Structure:	MISA MONTHLY REPORTING
Control Point Id:	0700	Param Reported As:	AS PHENOL
Sample Date:		Frequency:	MONTHLY
Regulation:	MISA COMPLIANCE	Sector:	PETROLEUM REFINERIES
Value:	0.0081304	Component Type:	AVERAGE
Unit Of Measure:	KG/D		
Control Point Name:	PLANT - PROCESS EFFLUENT		
Parameter Name:	PHENOLICS, UNFILTERED REACTIVE		

MISA Industrial Wastewater Discharge

Company Code:	0000130104-2013	Result Structure:	MISA MONTHLY REPORTING
Control Point Id:	0700	Param Reported As:	AS PHENOL
Sample Date:		Frequency:	MONTHLY
Regulation:	MISA COMPLIANCE	Sector:	PETROLEUM REFINERIES
Value:	0.006212	Component Type:	MINIMUM
Unit Of Measure:	KG/D		
Control Point Name:	PLANT - PROCESS EFFLUENT		
Parameter Name:	PHENOLICS, UNFILTERED REACTIVE		

MISA Industrial Wastewater Discharge

Company Code:	0000130104-2013	Result Structure:	MISA MONTHLY REPORTING
Control Point Id:	0700	Param Reported As:	NOT APPLICABLE
Sample Date:		Frequency:	MONTHLY
Regulation:	MISA COMPLIANCE	Sector:	PETROLEUM REFINERIES
Value:	12.338	Component Type:	MAXIMUM
Unit Of Measure:	KG/D		
Control Point Name:	PLANT - PROCESS EFFLUENT		
Parameter Name:	RESIDUE,PART LOSS ON IGNIT.		

MISA Industrial Wastewater Discharge

Company Code:	0000130104-2013	Result Structure:	MISA MONTHLY REPORTING
Control Point Id:	0700	Param Reported As:	NOT APPLICABLE
Sample Date:		Frequency:	MONTHLY
Regulation:	MISA COMPLIANCE	Sector:	PETROLEUM REFINERIES

Value: 9.63 **Component Type:** MINIMUM
Unit Of Measure: KG/D
Control Point Name: PLANT - PROCESS EFFLUENT
Parameter Name: RESIDUE,PART LOSS ON IGNIT.

MISA Industrial Wastewater Discharge

Company Code: 0000130104-2013 **Result Structure:** MISA MONTHLY REPORTING
Control Point Id: 0700 **Param Reported As:** NOT APPLICABLE
Sample Date: **Frequency:** MONTHLY
Regulation: MISA COMPLIANCE **Sector:** PETROLEUM REFINERIES
Value: 28 **Component Type:** NUM. IN AVERAGE
Unit Of Measure:
Control Point Name: PLANT - PROCESS EFFLUENT
Parameter Name: RESIDUE,PART LOSS ON IGNIT.

MISA Industrial Wastewater Discharge

Company Code: 0000130104-2013 **Result Structure:** MISA MONTHLY REPORTING
Control Point Id: 0800 **Param Reported As:** AS SULPHIDE
Sample Date: **Frequency:** MONTHLY
Regulation: MISA COMPLIANCE **Sector:** PETROLEUM REFINERIES
Value: 0.5383 **Component Type:** MAXIMUM
Unit Of Measure: KG/D
Control Point Name: PLANT - ONCE THROUGH COOLING WATER (OTCW)
Parameter Name: SULPHIDE, UNFILTERED REACTIVE

MISA Industrial Wastewater Discharge

Company Code: 0000130104-2013 **Result Structure:** MISA MONTHLY REPORTING
Control Point Id: 0800 **Param Reported As:** NOT APPLICABLE
Sample Date: **Frequency:** MONTHLY
Regulation: MISA COMPLIANCE **Sector:** PETROLEUM REFINERIES
Value: 0.012905 **Component Type:** MINIMUM
Unit Of Measure: KG/D
Control Point Name: PLANT - ONCE THROUGH COOLING WATER (OTCW)
Parameter Name: TOLUENE C7H8

MISA Industrial Wastewater Discharge

Company Code: 0000130104-2013 **Result Structure:** MISA MONTHLY REPORTING
Control Point Id: 0700 **Param Reported As:** AS NITROGEN
Sample Date: **Frequency:** MONTHLY
Regulation: MISA COMPLIANCE **Sector:** PETROLEUM REFINERIES
Value: 4 **Component Type:** NUM. IN AVERAGE
Unit Of Measure:
Control Point Name: PLANT - PROCESS EFFLUENT
Parameter Name: AMMONIUM+AMMONIA, TOTAL FILTER.REAC

MISA Industrial Wastewater Discharge

Company Code: 0000130104-2013 **Result Structure:** MISA MONTHLY REPORTING
Control Point Id: 0700 **Param Reported As:** NOT APPLICABLE
Sample Date: **Frequency:** MONTHLY
Regulation: MISA COMPLIANCE **Sector:** PETROLEUM REFINERIES
Value: 13325 **Component Type:** MAXIMUM
Unit Of Measure: M3/D
Control Point Name: PLANT - PROCESS EFFLUENT
Parameter Name: FLOW

MISA Industrial Wastewater Discharge

Company Code:	0000130104-2013	Result Structure:	MISA MONTHLY REPORTING
Control Point Id:	0800	Param Reported As:	AS SULPHIDE
Sample Date:		Frequency:	MONTHLY
Regulation:	MISA COMPLIANCE	Sector:	PETROLEUM REFINERIES
Value:	0.48655	Component Type:	MAXIMUM
Unit Of Measure:	KG/D		
Control Point Name:	PLANT - ONCE THROUGH COOLING WATER (OTCW)		
Parameter Name:	SULPHIDE, UNFILTERED REACTIVE		

MISA Industrial Wastewater Discharge

Company Code:	0000130104-2013	Result Structure:	MISA MONTHLY REPORTING
Control Point Id:	0700	Param Reported As:	AS CARBON
Sample Date:		Frequency:	MONTHLY
Regulation:	MISA COMPLIANCE	Sector:	PETROLEUM REFINERIES
Value:	24.973	Component Type:	MAXIMUM
Unit Of Measure:	KG/D		
Control Point Name:	PLANT - PROCESS EFFLUENT		
Parameter Name:	CARBON, DISSOLVED ORGANIC		

MISA Industrial Wastewater Discharge

Company Code:	0000130104-2013	Result Structure:	MISA MONTHLY REPORTING
Control Point Id:	0700	Param Reported As:	NOT APPLICABLE
Sample Date:		Frequency:	MONTHLY
Regulation:	MISA COMPLIANCE	Sector:	PETROLEUM REFINERIES
Value:	8800.8	Component Type:	AVERAGE
Unit Of Measure:	M3/D		
Control Point Name:	PLANT - PROCESS EFFLUENT		
Parameter Name:	FLOW		

MISA Industrial Wastewater Discharge

Company Code:	0000130104-2013	Result Structure:	MISA MONTHLY REPORTING
Control Point Id:	0700	Param Reported As:	AS PHENOL
Sample Date:		Frequency:	MONTHLY
Regulation:	MISA COMPLIANCE	Sector:	PETROLEUM REFINERIES
Value:	0.011591	Component Type:	MAXIMUM
Unit Of Measure:	KG/D		
Control Point Name:	PLANT - PROCESS EFFLUENT		
Parameter Name:	PHENOLICS, UNFILTERED REACTIVE		

MISA Industrial Wastewater Discharge

Company Code:	0000130104-2013	Result Structure:	MISA MONTHLY REPORTING
Control Point Id:	0700	Param Reported As:	AS CARBON
Sample Date:		Frequency:	MONTHLY
Regulation:	MISA COMPLIANCE	Sector:	PETROLEUM REFINERIES
Value:	4	Component Type:	NUM. IN AVERAGE
Unit Of Measure:			
Control Point Name:	PLANT - PROCESS EFFLUENT		
Parameter Name:	CARBON, DISSOLVED ORGANIC		

MISA Industrial Wastewater Discharge

Company Code:	0000130104-2013	Result Structure:	MISA MONTHLY REPORTING
----------------------	-----------------	--------------------------	------------------------

Control Point Id: 0700
Sample Date:
Regulation: MISA COMPLIANCE
Value: 6982
Unit Of Measure: M3/D
Control Point Name: PLANT - PROCESS EFFLUENT
Parameter Name: FLOW

Param Reported As: NOT APPLICABLE
Frequency: MONTHLY
Sector: PETROLEUM REFINERIES
Component Type: AVERAGE

MISA Industrial Wastewater Discharge

Company Code: 0000130104-2013
Control Point Id: 0800
Sample Date:
Regulation: MISA COMPLIANCE
Value: 0.013855
Unit Of Measure: KG/D
Control Point Name: PLANT - ONCE THROUGH COOLING WATER (OTCW)
Parameter Name: BENZENE C6H6

Result Structure: MISA MONTHLY REPORTING
Param Reported As: NOT APPLICABLE
Frequency: MONTHLY
Sector: PETROLEUM REFINERIES
Component Type: MAXIMUM

MISA Industrial Wastewater Discharge

Company Code: 0000130104-2013
Control Point Id: 0700
Sample Date:
Regulation: MISA COMPLIANCE
Value: 0.065738
Unit Of Measure: KG/D
Control Point Name: PLANT - PROCESS EFFLUENT
Parameter Name: AMMONIUM+AMMONIA, TOTAL FILTER.REAC

Result Structure: MISA MONTHLY REPORTING
Param Reported As: AS NITROGEN
Frequency: MONTHLY
Sector: PETROLEUM REFINERIES
Component Type: AVERAGE

MISA Industrial Wastewater Discharge

Company Code: 0000130104-2013
Control Point Id: 0700
Sample Date:
Regulation: MISA COMPLIANCE
Value: 30.482
Unit Of Measure: KG/D
Control Point Name: PLANT - PROCESS EFFLUENT
Parameter Name: CARBON, DISSOLVED ORGANIC

Result Structure: MISA MONTHLY REPORTING
Param Reported As: AS CARBON
Frequency: MONTHLY
Sector: PETROLEUM REFINERIES
Component Type: MAXIMUM

MISA Industrial Wastewater Discharge

Company Code: 0000130104-2013
Control Point Id: 0800
Sample Date:
Regulation: MISA COMPLIANCE
Value: 65733.8
Unit Of Measure: M3/D
Control Point Name: PLANT - ONCE THROUGH COOLING WATER (OTCW)
Parameter Name: FLOW

Result Structure: MISA MONTHLY REPORTING
Param Reported As: NOT APPLICABLE
Frequency: MONTHLY
Sector: PETROLEUM REFINERIES
Component Type: AVERAGE

MISA Industrial Wastewater Discharge

Company Code: 0000130104-2013
Control Point Id: 0700
Sample Date:
Regulation: MISA COMPLIANCE
Value: 8.1515
Unit Of Measure: KG/D

Result Structure: MISA MONTHLY REPORTING
Param Reported As: NOT APPLICABLE
Frequency: MONTHLY
Sector: PETROLEUM REFINERIES
Component Type: AVERAGE

Control Point Name: PLANT - PROCESS EFFLUENT
Parameter Name: RESIDUE, PARTICULATE

MISA Industrial Wastewater Discharge

Company Code:	0000130104-2013	Result Structure:	MISA MONTHLY REPORTING
Control Point Id:	0700	Param Reported As:	AS SULPHIDE
Sample Date:		Frequency:	MONTHLY
Regulation:	MISA COMPLIANCE	Sector:	PETROLEUM REFINERIES
Value:	0.08729	Component Type:	MAXIMUM
Unit Of Measure:	KG/D		
Control Point Name:	PLANT - PROCESS EFFLUENT		
Parameter Name:	SULPHIDE, UNFILTERED REACTIVE		

MISA Industrial Wastewater Discharge

Company Code:	0000130104-2013	Result Structure:	MISA MONTHLY REPORTING
Control Point Id:	0700	Param Reported As:	NOT APPLICABLE
Sample Date:		Frequency:	MONTHLY
Regulation:	MISA COMPLIANCE	Sector:	PETROLEUM REFINERIES
Value:	6.3771	Component Type:	MAXIMUM
Unit Of Measure:	KG/D		
Control Point Name:	PLANT - PROCESS EFFLUENT		
Parameter Name:	SOLVENT EXTRACTABLES		

MISA Industrial Wastewater Discharge

Company Code:	0000130104-2013	Result Structure:	MISA MONTHLY REPORTING
Control Point Id:	0700	Param Reported As:	AS PHENOL
Sample Date:		Frequency:	MONTHLY
Regulation:	MISA COMPLIANCE	Sector:	PETROLEUM REFINERIES
Value:	0.008038	Component Type:	MINIMUM
Unit Of Measure:	KG/D		
Control Point Name:	PLANT - PROCESS EFFLUENT		
Parameter Name:	PHENOLICS, UNFILTERED REACTIVE		

MISA Industrial Wastewater Discharge

Company Code:	0000130104-2013	Result Structure:	MISA MONTHLY REPORTING
Control Point Id:	0700	Param Reported As:	AS PHENOL
Sample Date:		Frequency:	MONTHLY
Regulation:	MISA COMPLIANCE	Sector:	PETROLEUM REFINERIES
Value:	0.00963	Component Type:	MINIMUM
Unit Of Measure:	KG/D		
Control Point Name:	PLANT - PROCESS EFFLUENT		
Parameter Name:	PHENOLICS, UNFILTERED REACTIVE		

MISA Industrial Wastewater Discharge

Company Code:	0000130104-2013	Result Structure:	MISA MONTHLY REPORTING
Control Point Id:	0700	Param Reported As:	AS CARBON
Sample Date:		Frequency:	MONTHLY
Regulation:	MISA COMPLIANCE	Sector:	PETROLEUM REFINERIES
Value:	13.953	Component Type:	MINIMUM
Unit Of Measure:	KG/D		
Control Point Name:	PLANT - PROCESS EFFLUENT		
Parameter Name:	CARBON, DISSOLVED ORGANIC		

MISA Industrial Wastewater

Discharge

Company Code: 0000130104-2013
Control Point Id: 0700
Sample Date:
Regulation: MISA COMPLIANCE
Value: 12.024
Unit Of Measure: KG/D
Control Point Name: PLANT - PROCESS EFFLUENT
Parameter Name: RESIDUE, PARTICULATE

Result Structure: MISA MONTHLY REPORTING
Param Reported As: NOT APPLICABLE
Frequency: MONTHLY
Sector: PETROLEUM REFINERIES
Component Type: AVERAGE

MISA Industrial Wastewater Discharge

Company Code: 0000130104-2013
Control Point Id: 0700
Sample Date:
Regulation: MISA COMPLIANCE
Value: 8.499
Unit Of Measure: KG/D
Control Point Name: PLANT - PROCESS EFFLUENT
Parameter Name: RESIDUE, PARTICULATE

Result Structure: MISA MONTHLY REPORTING
Param Reported As: NOT APPLICABLE
Frequency: MONTHLY
Sector: PETROLEUM REFINERIES
Component Type: MINIMUM

MISA Industrial Wastewater Discharge

Company Code: 0000130104-2013
Control Point Id: 0700
Sample Date:
Regulation: MISA COMPLIANCE
Value: 36.588
Unit Of Measure: KG/D
Control Point Name: PLANT - PROCESS EFFLUENT
Parameter Name: CARBON, DISSOLVED ORGANIC

Result Structure: MISA MONTHLY REPORTING
Param Reported As: AS CARBON
Frequency: MONTHLY
Sector: PETROLEUM REFINERIES
Component Type: MAXIMUM

MISA Industrial Wastewater Discharge

Company Code: 0000130104-2013
Control Point Id: 0700
Sample Date:
Regulation: MISA COMPLIANCE
Value: 10636.7
Unit Of Measure: M3/D
Control Point Name: PLANT - PROCESS EFFLUENT
Parameter Name: FLOW

Result Structure: MISA MONTHLY REPORTING
Param Reported As: NOT APPLICABLE
Frequency: MONTHLY
Sector: PETROLEUM REFINERIES
Component Type: AVERAGE

MISA Industrial Wastewater Discharge

Company Code: 0000130104-2013
Control Point Id: 0800
Sample Date:
Regulation: MISA COMPLIANCE
Value: 0.519
Unit Of Measure: KG/D
Control Point Name: PLANT - ONCE THROUGH COOLING WATER (OTCW)
Parameter Name: SULPHIDE, UNFILTERED REACTIVE

Result Structure: MISA MONTHLY REPORTING
Param Reported As: AS SULPHIDE
Frequency: MONTHLY
Sector: PETROLEUM REFINERIES
Component Type: AVERAGE

MISA Industrial Wastewater Discharge

Company Code: 0000130104-2013
Control Point Id: 0800
Sample Date:

Result Structure: MISA MONTHLY REPORTING
Param Reported As: AS SULPHIDE
Frequency: MONTHLY

Regulation: MISA COMPLIANCE **Sector:** PETROLEUM REFINERIES
Value: 0.53774 **Component Type:** AVERAGE
Unit Of Measure: KG/D
Control Point Name: PLANT - ONCE THROUGH COOLING WATER (OTCW)
Parameter Name: SULPHIDE, UNFILTERED REACTIVE

MISA Industrial Wastewater Discharge

Company Code: 0000130104-2013 **Result Structure:** MISA MONTHLY REPORTING
Control Point Id: 0800 **Param Reported As:** AS PHENOL
Sample Date: **Frequency:** MONTHLY
Regulation: MISA COMPLIANCE **Sector:** PETROLEUM REFINERIES
Value: 0.074477 **Component Type:** MINIMUM
Unit Of Measure: KG/D
Control Point Name: PLANT - ONCE THROUGH COOLING WATER (OTCW)
Parameter Name: PHENOLICS, UNFILTERED REACTIVE

MISA Industrial Wastewater Discharge

Company Code: 0000130104-2013 **Result Structure:** MISA MONTHLY REPORTING
Control Point Id: 0800 **Param Reported As:** AS SULPHIDE
Sample Date: **Frequency:** MONTHLY
Regulation: MISA COMPLIANCE **Sector:** PETROLEUM REFINERIES
Value: 0.47553 **Component Type:** MAXIMUM
Unit Of Measure: KG/D
Control Point Name: PLANT - ONCE THROUGH COOLING WATER (OTCW)
Parameter Name: SULPHIDE, UNFILTERED REACTIVE

MISA Industrial Wastewater Discharge

Company Code: 0000130104-2013 **Result Structure:** MISA MONTHLY REPORTING
Control Point Id: 0800 **Param Reported As:** NOT APPLICABLE
Sample Date: **Frequency:** MONTHLY
Regulation: MISA COMPLIANCE **Sector:** PETROLEUM REFINERIES
Value: 0.012716 **Component Type:** AVERAGE
Unit Of Measure: KG/D
Control Point Name: PLANT - ONCE THROUGH COOLING WATER (OTCW)
Parameter Name: TOLUENE C7H8

MISA Industrial Wastewater Discharge

Company Code: 0000130104-2013 **Result Structure:** MISA MONTHLY REPORTING
Control Point Id: 0700 **Param Reported As:** AS NITROGEN
Sample Date: **Frequency:** MONTHLY
Regulation: MISA COMPLIANCE **Sector:** PETROLEUM REFINERIES
Value: 0.069015 **Component Type:** AVERAGE
Unit Of Measure: KG/D
Control Point Name: PLANT - PROCESS EFFLUENT
Parameter Name: AMMONIUM+AMMONIA, TOTAL FILTER.REAC

MISA Industrial Wastewater Discharge

Company Code: 0000130104-2013 **Result Structure:** MISA MONTHLY REPORTING
Control Point Id: 0800 **Param Reported As:** NOT APPLICABLE
Sample Date: **Frequency:** MONTHLY
Regulation: MISA COMPLIANCE **Sector:** PETROLEUM REFINERIES
Value: 66165.4 **Component Type:** AVERAGE
Unit Of Measure: M3/D
Control Point Name: PLANT - ONCE THROUGH COOLING WATER (OTCW)
Parameter Name: FLOW

MISA Industrial Wastewater Discharge

Company Code: 0000130104-2013
Control Point Id: 0700
Sample Date:
Regulation: MISA COMPLIANCE
Value: 10172
Unit Of Measure: M3/D
Control Point Name: PLANT - PROCESS EFFLUENT
Parameter Name: FLOW

Result Structure: MISA MONTHLY REPORTING
Param Reported As: NOT APPLICABLE
Frequency: MONTHLY
Sector: PETROLEUM REFINERIES
Component Type: MAXIMUM

MISA Industrial Wastewater Discharge

Company Code: 0000130104-2013
Control Point Id: 0700
Sample Date:
Regulation: MISA COMPLIANCE
Value: 6.298
Unit Of Measure: KG/D
Control Point Name: PLANT - PROCESS EFFLUENT
Parameter Name: RESIDUE, PARTICULATE

Result Structure: MISA MONTHLY REPORTING
Param Reported As: NOT APPLICABLE
Frequency: MONTHLY
Sector: PETROLEUM REFINERIES
Component Type: MINIMUM

MISA Industrial Wastewater Discharge

Company Code: 0000130104-2013
Control Point Id: 0700
Sample Date:
Regulation: MISA COMPLIANCE
Value: 0.071148
Unit Of Measure: KG/D
Control Point Name: PLANT - PROCESS EFFLUENT
Parameter Name: SULPHIDE, UNFILTERED REACTIVE

Result Structure: MISA MONTHLY REPORTING
Param Reported As: AS SULPHIDE
Frequency: MONTHLY
Sector: PETROLEUM REFINERIES
Component Type: MINIMUM

MISA Industrial Wastewater Discharge

Company Code: 0000130104-2013
Control Point Id: 0700
Sample Date:
Regulation: MISA COMPLIANCE
Value: 9459
Unit Of Measure: M3/D
Control Point Name: PLANT - PROCESS EFFLUENT
Parameter Name: FLOW

Result Structure: MISA MONTHLY REPORTING
Param Reported As: NOT APPLICABLE
Frequency: MONTHLY
Sector: PETROLEUM REFINERIES
Component Type: MAXIMUM

MISA Industrial Wastewater Discharge

Company Code: 0000130104-2013
Control Point Id: 0700
Sample Date:
Regulation: MISA COMPLIANCE
Value: 31.902
Unit Of Measure: KG/D
Control Point Name: PLANT - PROCESS EFFLUENT
Parameter Name: CARBON, DISSOLVED ORGANIC

Result Structure: MISA MONTHLY REPORTING
Param Reported As: AS CARBON
Frequency: MONTHLY
Sector: PETROLEUM REFINERIES
Component Type: MAXIMUM

MISA Industrial Wastewater Discharge

Company Code:	0000130104-2013	Result Structure:	MISA MONTHLY REPORTING
Control Point Id:	0800	Param Reported As:	AS PHENOL
Sample Date:		Frequency:	MONTHLY
Regulation:	MISA COMPLIANCE	Sector:	PETROLEUM REFINERIES
Value:	0.0769	Component Type:	MAXIMUM
Unit Of Measure:	KG/D		
Control Point Name:	PLANT - ONCE THROUGH COOLING WATER (OTCW)		
Parameter Name:	PHENOLICS, UNFILTERED REACTIVE		

MISA Industrial Wastewater

Discharge

Company Code:	0000130104-2013	Result Structure:	MISA MONTHLY REPORTING
Control Point Id:	0700	Param Reported As:	NOT APPLICABLE
Sample Date:		Frequency:	MONTHLY
Regulation:	MISA COMPLIANCE	Sector:	PETROLEUM REFINERIES
Value:	8.6284	Component Type:	AVERAGE
Unit Of Measure:	KG/D		
Control Point Name:	PLANT - PROCESS EFFLUENT		
Parameter Name:	RESIDUE, PARTICULATE		

MISA Industrial Wastewater

Discharge

Company Code:	0000130104-2013	Result Structure:	MISA MONTHLY REPORTING
Control Point Id:	0700	Param Reported As:	AS SULPHIDE
Sample Date:		Frequency:	MONTHLY
Regulation:	MISA COMPLIANCE	Sector:	PETROLEUM REFINERIES
Value:	0.05091	Component Type:	AVERAGE
Unit Of Measure:	KG/D		
Control Point Name:	PLANT - PROCESS EFFLUENT		
Parameter Name:	SULPHIDE, UNFILTERED REACTIVE		

MISA Industrial Wastewater

Discharge

Company Code:	0000130104-2013	Result Structure:	MISA MONTHLY REPORTING
Control Point Id:	0700	Param Reported As:	NOT APPLICABLE
Sample Date:		Frequency:	MONTHLY
Regulation:	MISA COMPLIANCE	Sector:	PETROLEUM REFINERIES
Value:	13770	Component Type:	MAXIMUM
Unit Of Measure:	M3/D		
Control Point Name:	PLANT - PROCESS EFFLUENT		
Parameter Name:	FLOW		

MISA Industrial Wastewater

Discharge

Company Code:	0000130104-2013	Result Structure:	MISA MONTHLY REPORTING
Control Point Id:	0700	Param Reported As:	NOT APPLICABLE
Sample Date:		Frequency:	MONTHLY
Regulation:	MISA COMPLIANCE	Sector:	PETROLEUM REFINERIES
Value:	8.165	Component Type:	MAXIMUM
Unit Of Measure:	KG/D		
Control Point Name:	PLANT - PROCESS EFFLUENT		
Parameter Name:	SOLVENT EXTRACTABLES		

MISA Industrial Wastewater

Discharge

Company Code:	0000130104-2013	Result Structure:	MISA MONTHLY REPORTING
Control Point Id:	0700	Param Reported As:	NOT APPLICABLE
Sample Date:		Frequency:	MONTHLY
Regulation:	MISA COMPLIANCE	Sector:	PETROLEUM REFINERIES
Value:	23.79	Component Type:	MAXIMUM

Unit Of Measure: KG/D
Control Point Name: PLANT - PROCESS EFFLUENT
Parameter Name: RESIDUE, PARTICULATE

MISA Industrial Wastewater

Discharge

Company Code:	0000130104-2013	Result Structure:	MISA MONTHLY REPORTING
Control Point Id:	0800	Param Reported As:	AS SULPHIDE
Sample Date:		Frequency:	MONTHLY
Regulation:	MISA COMPLIANCE	Sector:	PETROLEUM REFINERIES
Value:	0.48406	Component Type:	MINIMUM
Unit Of Measure:	KG/D		
Control Point Name:	PLANT - ONCE THROUGH COOLING WATER (OTCW)		
Parameter Name:	SULPHIDE, UNFILTERED REACTIVE		

MISA Industrial Wastewater

Discharge

Company Code:	0000130104-2013	Result Structure:	MISA MONTHLY REPORTING
Control Point Id:	0800	Param Reported As:	NOT APPLICABLE
Sample Date:		Frequency:	MONTHLY
Regulation:	MISA COMPLIANCE	Sector:	PETROLEUM REFINERIES
Value:	0.012711	Component Type:	MINIMUM
Unit Of Measure:	KG/D		
Control Point Name:	PLANT - ONCE THROUGH COOLING WATER (OTCW)		
Parameter Name:	TOLUENE C7H8		

MISA Industrial Wastewater

Discharge

Company Code:	0000130104-2013	Result Structure:	MISA MONTHLY REPORTING
Control Point Id:	0700	Param Reported As:	AS SULPHIDE
Sample Date:		Frequency:	MONTHLY
Regulation:	MISA COMPLIANCE	Sector:	PETROLEUM REFINERIES
Value:	0.065114	Component Type:	MAXIMUM
Unit Of Measure:	KG/D		
Control Point Name:	PLANT - PROCESS EFFLUENT		
Parameter Name:	SULPHIDE, UNFILTERED REACTIVE		

MISA Industrial Wastewater

Discharge

Company Code:	0000130104-2013	Result Structure:	MISA MONTHLY REPORTING
Control Point Id:	0700	Param Reported As:	NOT APPLICABLE
Sample Date:		Frequency:	MONTHLY
Regulation:	MISA COMPLIANCE	Sector:	PETROLEUM REFINERIES
Value:	10.741	Component Type:	AVERAGE
Unit Of Measure:	KG/D		
Control Point Name:	PLANT - PROCESS EFFLUENT		
Parameter Name:	RESIDUE, PARTICULATE		

MISA Industrial Wastewater

Discharge

Company Code:	0000130104-2013	Result Structure:	MISA MONTHLY REPORTING
Control Point Id:	0700	Param Reported As:	AS SULPHIDE
Sample Date:		Frequency:	MONTHLY
Regulation:	MISA COMPLIANCE	Sector:	PETROLEUM REFINERIES
Value:	0.044086	Component Type:	MINIMUM
Unit Of Measure:	KG/D		
Control Point Name:	PLANT - PROCESS EFFLUENT		
Parameter Name:	SULPHIDE, UNFILTERED REACTIVE		

MISA Industrial Wastewater Discharge

Company Code:	0000130104-2013	Result Structure:	MISA MONTHLY REPORTING
Control Point Id:	0800	Param Reported As:	NOT APPLICABLE
Sample Date:		Frequency:	MONTHLY
Regulation:	MISA COMPLIANCE	Sector:	PETROLEUM REFINERIES
Value:	0.014639	Component Type:	MINIMUM
Unit Of Measure:	KG/D		
Control Point Name:	PLANT - ONCE THROUGH COOLING WATER (OTCW)		
Parameter Name:	TOLUENE C7H8		

MISA Industrial Wastewater Discharge

Company Code:	0000130104-2013	Result Structure:	MISA MONTHLY REPORTING
Control Point Id:	0800	Param Reported As:	AS SULPHIDE
Sample Date:		Frequency:	MONTHLY
Regulation:	MISA COMPLIANCE	Sector:	PETROLEUM REFINERIES
Value:	0.55392	Component Type:	MAXIMUM
Unit Of Measure:	KG/D		
Control Point Name:	PLANT - ONCE THROUGH COOLING WATER (OTCW)		
Parameter Name:	SULPHIDE, UNFILTERED REACTIVE		

MISA Industrial Wastewater Discharge

Company Code:	0000130104-2013	Result Structure:	MISA MONTHLY REPORTING
Control Point Id:	0700	Param Reported As:	NOT APPLICABLE
Sample Date:		Frequency:	MONTHLY
Regulation:	MISA COMPLIANCE	Sector:	PETROLEUM REFINERIES
Value:	3.5688	Component Type:	MINIMUM
Unit Of Measure:	KG/D		
Control Point Name:	PLANT - PROCESS EFFLUENT		
Parameter Name:	SOLVENT EXTRACTABLES		

MISA Industrial Wastewater Discharge

Company Code:	0000130104-2013	Result Structure:	MISA MONTHLY REPORTING
Control Point Id:	0700	Param Reported As:	AS PHOSPHORUS
Sample Date:		Frequency:	MONTHLY
Regulation:	MISA COMPLIANCE	Sector:	PETROLEUM REFINERIES
Value:	0.59784	Component Type:	MINIMUM
Unit Of Measure:	KG/D		
Control Point Name:	PLANT - PROCESS EFFLUENT		
Parameter Name:	PHOSPHORUS, UNFILTERED TOTAL		

MISA Industrial Wastewater Discharge

Company Code:	0000130104-2013	Result Structure:	MISA MONTHLY REPORTING
Control Point Id:	0700	Param Reported As:	AS PHOSPHORUS
Sample Date:		Frequency:	MONTHLY
Regulation:	MISA COMPLIANCE	Sector:	PETROLEUM REFINERIES
Value:	1.6645	Component Type:	MAXIMUM
Unit Of Measure:	KG/D		
Control Point Name:	PLANT - PROCESS EFFLUENT		
Parameter Name:	PHOSPHORUS, UNFILTERED TOTAL		

MISA Industrial Wastewater Discharge

Company Code:	0000130104-2013	Result Structure:	MISA MONTHLY REPORTING
Control Point Id:	0800	Param Reported As:	NOT APPLICABLE

Sample Date:		Frequency:	MONTHLY
Regulation:	MISA COMPLIANCE	Sector:	PETROLEUM REFINERIES
Value:	0.01538	Component Type:	MAXIMUM
Unit Of Measure:	KG/D		
Control Point Name:	PLANT - ONCE THROUGH COOLING WATER (OTCW)		
Parameter Name:	TOLUENE C7H8		

MISA Industrial Wastewater Discharge

Company Code:	0000130104-2013	Result Structure:	MISA MONTHLY REPORTING
Control Point Id:	0700	Param Reported As:	NOT APPLICABLE
Sample Date:		Frequency:	MONTHLY
Regulation:	MISA COMPLIANCE	Sector:	PETROLEUM REFINERIES
Value:	12.145	Component Type:	MAXIMUM
Unit Of Measure:	KG/D		
Control Point Name:	PLANT - PROCESS EFFLUENT		
Parameter Name:	RESIDUE, PARTICULATE		

MISA Industrial Wastewater Discharge

Company Code:	0000130104-2013	Result Structure:	MISA MONTHLY REPORTING
Control Point Id:	0700	Param Reported As:	NOT APPLICABLE
Sample Date:		Frequency:	MONTHLY
Regulation:	MISA COMPLIANCE	Sector:	PETROLEUM REFINERIES
Value:	8038	Component Type:	MINIMUM
Unit Of Measure:	M3/D		
Control Point Name:	PLANT - PROCESS EFFLUENT		
Parameter Name:	FLOW		

MISA Industrial Wastewater Discharge

Company Code:	0000130104-2013	Result Structure:	MISA MONTHLY REPORTING
Control Point Id:	0800	Param Reported As:	AS SULPHIDE
Sample Date:		Frequency:	MONTHLY
Regulation:	MISA COMPLIANCE	Sector:	PETROLEUM REFINERIES
Value:	0.47715	Component Type:	MAXIMUM
Unit Of Measure:	KG/D		
Control Point Name:	PLANT - ONCE THROUGH COOLING WATER (OTCW)		
Parameter Name:	SULPHIDE, UNFILTERED REACTIVE		

MISA Industrial Wastewater Discharge

Company Code:	0000130104-2013	Result Structure:	MISA MONTHLY REPORTING
Control Point Id:	0800	Param Reported As:	NOT APPLICABLE
Sample Date:		Frequency:	MONTHLY
Regulation:	MISA COMPLIANCE	Sector:	PETROLEUM REFINERIES
Value:	68164.4	Component Type:	MAXIMUM
Unit Of Measure:	M3/D		
Control Point Name:	PLANT - ONCE THROUGH COOLING WATER (OTCW)		
Parameter Name:	FLOW		

MISA Industrial Wastewater Discharge

Company Code:	0000130104-2013	Result Structure:	MISA MONTHLY REPORTING
Control Point Id:	0700	Param Reported As:	AS PHOSPHORUS
Sample Date:		Frequency:	MONTHLY
Regulation:	MISA COMPLIANCE	Sector:	PETROLEUM REFINERIES
Value:	2.8414	Component Type:	MAXIMUM
Unit Of Measure:	KG/D		
Control Point Name:	PLANT - PROCESS EFFLUENT		

Parameter Name: PHOSPHORUS,UNFILTERED TOTAL

MISA Industrial Wastewater Discharge

Company Code:	0000130104-2013	Result Structure:	MISA MONTHLY REPORTING
Control Point Id:	0800	Param Reported As:	NOT APPLICABLE
Sample Date:		Frequency:	MONTHLY
Regulation:	MISA COMPLIANCE	Sector:	PETROLEUM REFINERIES
Value:	0.014239	Component Type:	MINIMUM
Unit Of Measure:	KG/D		
Control Point Name:	PLANT - ONCE THROUGH COOLING WATER (OTCW)		
Parameter Name:	TOLUENE C7H8		

MISA Industrial Wastewater Discharge

Company Code:	0000130104-2013	Result Structure:	MISA MONTHLY REPORTING
Control Point Id:	0800	Param Reported As:	NOT APPLICABLE
Sample Date:		Frequency:	MONTHLY
Regulation:	MISA COMPLIANCE	Sector:	PETROLEUM REFINERIES
Value:	0.015827	Component Type:	MAXIMUM
Unit Of Measure:	KG/D		
Control Point Name:	PLANT - ONCE THROUGH COOLING WATER (OTCW)		
Parameter Name:	BENZENE C6H6		

MISA Industrial Wastewater Discharge

Company Code:	0000130104-2013	Result Structure:	MISA MONTHLY REPORTING
Control Point Id:	0700	Param Reported As:	NOT APPLICABLE
Sample Date:		Frequency:	MONTHLY
Regulation:	MISA COMPLIANCE	Sector:	PETROLEUM REFINERIES
Value:	11.265	Component Type:	MAXIMUM
Unit Of Measure:	KG/D		
Control Point Name:	PLANT - PROCESS EFFLUENT		
Parameter Name:	RESIDUE, PARTICULATE		

MISA Industrial Wastewater Discharge

Company Code:	0000130104-2013	Result Structure:	MISA MONTHLY REPORTING
Control Point Id:	0700	Param Reported As:	NOT APPLICABLE
Sample Date:		Frequency:	MONTHLY
Regulation:	MISA COMPLIANCE	Sector:	PETROLEUM REFINERIES
Value:	13.527	Component Type:	MAXIMUM
Unit Of Measure:	KG/D		
Control Point Name:	PLANT - PROCESS EFFLUENT		
Parameter Name:	RESIDUE,PART LOSS ON IGNIT.		

MISA Industrial Wastewater Discharge

Company Code:	0000130104-2013	Result Structure:	MISA MONTHLY REPORTING
Control Point Id:	0800	Param Reported As:	NOT APPLICABLE
Sample Date:		Frequency:	MONTHLY
Regulation:	MISA COMPLIANCE	Sector:	PETROLEUM REFINERIES
Value:	0.011728	Component Type:	MINIMUM
Unit Of Measure:	KG/D		
Control Point Name:	PLANT - ONCE THROUGH COOLING WATER (OTCW)		
Parameter Name:	TOLUENE C7H8		

MISA Industrial Wastewater Discharge

Company Code: 0000130104-2013
Control Point Id: 0700
Sample Date:
Regulation: MISA COMPLIANCE
Value: 6.274
Unit Of Measure: KG/D
Control Point Name: PLANT - PROCESS EFFLUENT
Parameter Name: RESIDUE, PARTICULATE

Result Structure: MISA MONTHLY REPORTING
Param Reported As: NOT APPLICABLE
Frequency: MONTHLY
Sector: PETROLEUM REFINERIES
Component Type: MINIMUM

MISA Industrial Wastewater Discharge

Company Code: 0000130104-2013
Control Point Id: 0800
Sample Date:
Regulation: MISA COMPLIANCE
Value: 0.013049
Unit Of Measure: KG/D
Control Point Name: PLANT - ONCE THROUGH COOLING WATER (OTCW)
Parameter Name: BENZENE C6H6

Result Structure: MISA MONTHLY REPORTING
Param Reported As: NOT APPLICABLE
Frequency: MONTHLY
Sector: PETROLEUM REFINERIES
Component Type: MAXIMUM

MISA Industrial Wastewater Discharge

Company Code: 0000130104-2013
Control Point Id: 0700
Sample Date:
Regulation: MISA COMPLIANCE
Value: 0.26295
Unit Of Measure: KG/D
Control Point Name: PLANT - PROCESS EFFLUENT
Parameter Name: AMMONIUM+AMMONIA, TOTAL FILTER.REAC

Result Structure: MISA MONTHLY REPORTING
Param Reported As: AS NITROGEN
Frequency: MONTHLY
Sector: PETROLEUM REFINERIES
Component Type: MAXIMUM

MISA Industrial Wastewater Discharge

Company Code: 0000130104-2013
Control Point Id: 0700
Sample Date:
Regulation: MISA COMPLIANCE
Value: 10.637
Unit Of Measure: KG/D
Control Point Name: PLANT - PROCESS EFFLUENT
Parameter Name: RESIDUE,PART LOSS ON IGNIT.

Result Structure: MISA MONTHLY REPORTING
Param Reported As: NOT APPLICABLE
Frequency: MONTHLY
Sector: PETROLEUM REFINERIES
Component Type: AVERAGE

MISA Industrial Wastewater Discharge

Company Code: 0000130104-2013
Control Point Id: 0700
Sample Date:
Regulation: MISA COMPLIANCE
Value: 7.9237
Unit Of Measure: KG/D
Control Point Name: PLANT - PROCESS EFFLUENT
Parameter Name: RESIDUE,PART LOSS ON IGNIT.

Result Structure: MISA MONTHLY REPORTING
Param Reported As: NOT APPLICABLE
Frequency: MONTHLY
Sector: PETROLEUM REFINERIES
Component Type: AVERAGE

MISA Industrial Wastewater Discharge

Company Code: 0000130104-2013
Control Point Id: 0700
Sample Date:
Regulation: MISA COMPLIANCE

Result Structure: MISA MONTHLY REPORTING
Param Reported As: AS PHENOL
Frequency: MONTHLY
Sector: PETROLEUM REFINERIES

Value: 0.011663 **Component Type:** AVERAGE
Unit Of Measure: KG/D
Control Point Name: PLANT - PROCESS EFFLUENT
Parameter Name: PHENOLICS, UNFILTERED REACTIVE

MISA Industrial Wastewater Discharge

Company Code: 0000130104-2013 **Result Structure:** MISA MONTHLY REPORTING
Control Point Id: 0700 **Param Reported As:** NOT APPLICABLE
Sample Date: **Frequency:** MONTHLY
Regulation: MISA COMPLIANCE **Sector:** PETROLEUM REFINERIES
Value: 4036 **Component Type:** MINIMUM
Unit Of Measure: M3/D
Control Point Name: PLANT - PROCESS EFFLUENT
Parameter Name: FLOW

MISA Industrial Wastewater Discharge

Company Code: 0000130104-2013 **Result Structure:** MISA MONTHLY REPORTING
Control Point Id: 0700 **Param Reported As:** NOT APPLICABLE
Sample Date: **Frequency:** MONTHLY
Regulation: MISA COMPLIANCE **Sector:** PETROLEUM REFINERIES
Value: 2.6317 **Component Type:** MINIMUM
Unit Of Measure: KG/D
Control Point Name: PLANT - PROCESS EFFLUENT
Parameter Name: SOLVENT EXTRACTABLES

MISA Industrial Wastewater Discharge

Company Code: 0000130104-2013 **Result Structure:** MISA MONTHLY REPORTING
Control Point Id: 0700 **Param Reported As:** AS SULPHIDE
Sample Date: **Frequency:** MONTHLY
Regulation: MISA COMPLIANCE **Sector:** PETROLEUM REFINERIES
Value: 0.060627 **Component Type:** MINIMUM
Unit Of Measure: KG/D
Control Point Name: PLANT - PROCESS EFFLUENT
Parameter Name: SULPHIDE, UNFILTERED REACTIVE

MISA Industrial Wastewater Discharge

Company Code: 0000130104-2013 **Result Structure:** MISA MONTHLY REPORTING
Control Point Id: 0700 **Param Reported As:** AS PHOSPHORUS
Sample Date: **Frequency:** MONTHLY
Regulation: MISA COMPLIANCE **Sector:** PETROLEUM REFINERIES
Value: 2.3026 **Component Type:** MAXIMUM
Unit Of Measure: KG/D
Control Point Name: PLANT - PROCESS EFFLUENT
Parameter Name: PHOSPHORUS, UNFILTERED TOTAL

MISA Industrial Wastewater Discharge

Company Code: 0000130104-2013 **Result Structure:** MISA MONTHLY REPORTING
Control Point Id: 0700 **Param Reported As:** NOT APPLICABLE
Sample Date: **Frequency:** MONTHLY
Regulation: MISA COMPLIANCE **Sector:** PETROLEUM REFINERIES
Value: 13527 **Component Type:** MAXIMUM
Unit Of Measure: M3/D
Control Point Name: PLANT - PROCESS EFFLUENT
Parameter Name: FLOW

MISA Industrial Wastewater Discharge

Company Code:	0000130104-2013	Result Structure:	MISA MONTHLY REPORTING
Control Point Id:	0800	Param Reported As:	AS PHENOL
Sample Date:		Frequency:	MONTHLY
Regulation:	MISA COMPLIANCE	Sector:	PETROLEUM REFINERIES
Value:	0.071193	Component Type:	MINIMUM
Unit Of Measure:	KG/D		
Control Point Name:	PLANT - ONCE THROUGH COOLING WATER (OTCW)		
Parameter Name:	PHENOLICS, UNFILTERED REACTIVE		

MISA Industrial Wastewater Discharge

Company Code:	0000130104-2013	Result Structure:	MISA MONTHLY REPORTING
Control Point Id:	0700	Param Reported As:	AS PHENOL
Sample Date:		Frequency:	MONTHLY
Regulation:	MISA COMPLIANCE	Sector:	PETROLEUM REFINERIES
Value:	0.0077628	Component Type:	AVERAGE
Unit Of Measure:	KG/D		
Control Point Name:	PLANT - PROCESS EFFLUENT		
Parameter Name:	PHENOLICS, UNFILTERED REACTIVE		

MISA Industrial Wastewater Discharge

Company Code:	0000130104-2013	Result Structure:	MISA MONTHLY REPORTING
Control Point Id:	0700	Param Reported As:	AS PHOSPHORUS
Sample Date:		Frequency:	MONTHLY
Regulation:	MISA COMPLIANCE	Sector:	PETROLEUM REFINERIES
Value:	1.22	Component Type:	MINIMUM
Unit Of Measure:	KG/D		
Control Point Name:	PLANT - PROCESS EFFLUENT		
Parameter Name:	PHOSPHORUS, UNFILTERED TOTAL		

MISA Industrial Wastewater Discharge

Company Code:	0000130104-2013	Result Structure:	MISA MONTHLY REPORTING
Control Point Id:	0800	Param Reported As:	AS PHENOL
Sample Date:		Frequency:	MONTHLY
Regulation:	MISA COMPLIANCE	Sector:	PETROLEUM REFINERIES
Value:	0.069151	Component Type:	MINIMUM
Unit Of Measure:	KG/D		
Control Point Name:	PLANT - ONCE THROUGH COOLING WATER (OTCW)		
Parameter Name:	PHENOLICS, UNFILTERED REACTIVE		

MISA Industrial Wastewater Discharge

Company Code:	0000130104-2013	Result Structure:	MISA MONTHLY REPORTING
Control Point Id:	0700	Param Reported As:	AS PHENOL
Sample Date:		Frequency:	MONTHLY
Regulation:	MISA COMPLIANCE	Sector:	PETROLEUM REFINERIES
Value:	0.009497	Component Type:	MINIMUM
Unit Of Measure:	KG/D		
Control Point Name:	PLANT - PROCESS EFFLUENT		
Parameter Name:	PHENOLICS, UNFILTERED REACTIVE		

MISA Industrial Wastewater Discharge

Company Code:	0000130104-2013	Result Structure:	MISA MONTHLY REPORTING
----------------------	-----------------	--------------------------	------------------------

Control Point Id: 0700
Sample Date:
Regulation: MISA COMPLIANCE
Value: 9497
Unit Of Measure: M3/D
Control Point Name: PLANT - PROCESS EFFLUENT
Parameter Name: FLOW

Param Reported As: NOT APPLICABLE
Frequency: MONTHLY
Sector: PETROLEUM REFINERIES
Component Type: MINIMUM

MISA Industrial Wastewater Discharge

Company Code: 0000130104-2013
Control Point Id: 0800
Sample Date:
Regulation: MISA COMPLIANCE
Value: 0.013901
Unit Of Measure: KG/D
Control Point Name: PLANT - ONCE THROUGH COOLING WATER (OTCW)
Parameter Name: BENZENE C6H6

Result Structure: MISA MONTHLY REPORTING
Param Reported As: NOT APPLICABLE
Frequency: MONTHLY
Sector: PETROLEUM REFINERIES
Component Type: MAXIMUM

MISA Industrial Wastewater Discharge

Company Code: 0000130104-2013
Control Point Id: 0700
Sample Date:
Regulation: MISA COMPLIANCE
Value: 20.783
Unit Of Measure: KG/D
Control Point Name: PLANT - PROCESS EFFLUENT
Parameter Name: CARBON, DISSOLVED ORGANIC

Result Structure: MISA MONTHLY REPORTING
Param Reported As: AS CARBON
Frequency: MONTHLY
Sector: PETROLEUM REFINERIES
Component Type: AVERAGE

MISA Industrial Wastewater Discharge

Company Code: 0000130104-2013
Control Point Id: 0700
Sample Date:
Regulation: MISA COMPLIANCE
Value: 33.52
Unit Of Measure: KG/D
Control Point Name: PLANT - PROCESS EFFLUENT
Parameter Name: CARBON, DISSOLVED ORGANIC

Result Structure: MISA MONTHLY REPORTING
Param Reported As: AS CARBON
Frequency: MONTHLY
Sector: PETROLEUM REFINERIES
Component Type: AVERAGE

MISA Industrial Wastewater Discharge

Company Code: 0000130104-2013
Control Point Id: 0800
Sample Date:
Regulation: MISA COMPLIANCE
Value: 0.014829
Unit Of Measure: KG/D
Control Point Name: PLANT - ONCE THROUGH COOLING WATER (OTCW)
Parameter Name: TOLUENE C7H8

Result Structure: MISA MONTHLY REPORTING
Param Reported As: NOT APPLICABLE
Frequency: MONTHLY
Sector: PETROLEUM REFINERIES
Component Type: AVERAGE

MISA Industrial Wastewater Discharge

Company Code: 0000130104-2013
Control Point Id: 0700
Sample Date:
Regulation: MISA COMPLIANCE
Value: 11.173
Unit Of Measure: KG/D

Result Structure: MISA MONTHLY REPORTING
Param Reported As: NOT APPLICABLE
Frequency: MONTHLY
Sector: PETROLEUM REFINERIES
Component Type: MAXIMUM

Control Point Name: PLANT - PROCESS EFFLUENT
Parameter Name: SOLVENT EXTRACTABLES

MISA Industrial Wastewater Discharge

Company Code:	0000130104-2013	Result Structure:	MISA MONTHLY REPORTING
Control Point Id:	0700	Param Reported As:	AS PHOSPHORUS
Sample Date:		Frequency:	MONTHLY
Regulation:	MISA COMPLIANCE	Sector:	PETROLEUM REFINERIES
Value:	1.4938	Component Type:	MAXIMUM
Unit Of Measure:	KG/D		
Control Point Name:	PLANT - PROCESS EFFLUENT		
Parameter Name:	PHOSPHORUS,UNFILTERED TOTAL		

MISA Industrial Wastewater Discharge

Company Code:	0000130104-2013	Result Structure:	MISA MONTHLY REPORTING
Control Point Id:	0800	Param Reported As:	NOT APPLICABLE
Sample Date:		Frequency:	MONTHLY
Regulation:	MISA COMPLIANCE	Sector:	PETROLEUM REFINERIES
Value:	79130.9	Component Type:	MAXIMUM
Unit Of Measure:	M3/D		
Control Point Name:	PLANT - ONCE THROUGH COOLING WATER (OTCW)		
Parameter Name:	FLOW		

MISA Industrial Wastewater Discharge

Company Code:	0000130104-2013	Result Structure:	MISA MONTHLY REPORTING
Control Point Id:	0700	Param Reported As:	AS CARBON
Sample Date:		Frequency:	MONTHLY
Regulation:	MISA COMPLIANCE	Sector:	PETROLEUM REFINERIES
Value:	16.739	Component Type:	MINIMUM
Unit Of Measure:	KG/D		
Control Point Name:	PLANT - PROCESS EFFLUENT		
Parameter Name:	CARBON, DISSOLVED ORGANIC		

Site: PETRO-CANADA LUBRICANTS INC.
MISSISSAUGA ON

Database:
SRDS

Company Code:	0000130104	Sector:	
Works ID:		Region:	
SIC:		District:	
SIC1:		UTM Zone:	
SIC1 Desc:		UTM Easting:	
SIC2:		UTM Northing:	
SIC2 Desc:		UTM Precision:	
SIC3:		Minor Basin:	
SIC3 Desc:		Major Basin:	
Body of Water:		Report Year:	2014
Terminal Stream:			
SIC Desc:			
Mailing Address:			
Corp Address:			

MISA Industrial Wastewater Discharge

Company Code:	0000130104	Result Structure:	MISA MONTHLY REPORTING
Control Point Id:	0700	Param Reported As:	AS SULPHIDE
Sample Date:	2014/09	Frequency:	MONTHLY
Regulation:	MISA COMPLIANCE	Sector:	PETROLEUM REFINERIES
Value:	0.050652	Component Type:	AVERAGE

Unit Of Measure: KG/D
Control Point Name: PLANT - PROCESS EFFLUENT
Parameter Name: SULPHIDE, UNFILTERED REACTIVE

MISA Industrial Wastewater

Discharge

Company Code:	0000130104	Result Structure:	MISA MONTHLY REPORTING
Control Point Id:	0700	Param Reported As:	AS SULPHIDE
Sample Date:	2014/09	Frequency:	MONTHLY
Regulation:	MISA COMPLIANCE	Sector:	PETROLEUM REFINERIES
Value:	4	Component Type:	NUM. IN AVERAGE
Unit Of Measure:	KG/D		
Control Point Name:	PLANT - PROCESS EFFLUENT		
Parameter Name:	SULPHIDE, UNFILTERED REACTIVE		

MISA Industrial Wastewater

Discharge

Company Code:	0000130104	Result Structure:	MISA MONTHLY REPORTING
Control Point Id:	0800	Param Reported As:	NOT APPLICABLE
Sample Date:	2014/12	Frequency:	MONTHLY
Regulation:	MISA COMPLIANCE	Sector:	PETROLEUM REFINERIES
Value:	74240.7	Component Type:	MAXIMUM
Unit Of Measure:	M3/D		
Control Point Name:	PLANT - ONCE THROUGH COOLING WATER (OTCW)		
Parameter Name:	FLOW		

MISA Industrial Wastewater

Discharge

Company Code:	0000130104	Result Structure:	MISA MONTHLY REPORTING
Control Point Id:	0800	Param Reported As:	NOT APPLICABLE
Sample Date:	2014/12	Frequency:	MONTHLY
Regulation:	MISA COMPLIANCE	Sector:	PETROLEUM REFINERIES
Value:	0.013949	Component Type:	MINIMUM
Unit Of Measure:	KG/D		
Control Point Name:	PLANT - ONCE THROUGH COOLING WATER (OTCW)		
Parameter Name:	TOLUENE C7H8		

MISA Industrial Wastewater

Discharge

Company Code:	0000130104	Result Structure:	MISA MONTHLY REPORTING
Control Point Id:	0700	Param Reported As:	AS CARBON
Sample Date:	2014/11	Frequency:	MONTHLY
Regulation:	MISA COMPLIANCE	Sector:	PETROLEUM REFINERIES
Value:	26.943	Component Type:	MAXIMUM
Unit Of Measure:	KG/D		
Control Point Name:	PLANT - PROCESS EFFLUENT		
Parameter Name:	CARBON, DISSOLVED ORGANIC		

MISA Industrial Wastewater

Discharge

Company Code:	0000130104	Result Structure:	MISA MONTHLY REPORTING
Control Point Id:	0700	Param Reported As:	NOT APPLICABLE
Sample Date:	2014/11	Frequency:	MONTHLY
Regulation:	MISA COMPLIANCE	Sector:	PETROLEUM REFINERIES
Value:	3.2276	Component Type:	AVERAGE
Unit Of Measure:	KG/D		
Control Point Name:	PLANT - PROCESS EFFLUENT		
Parameter Name:	SOLVENT EXTRACTABLES		

MISA Industrial Wastewater Discharge

Company Code:	0000130104	Result Structure:	MISA MONTHLY REPORTING
Control Point Id:	0700	Param Reported As:	AS PHOSPHORUS
Sample Date:	2014/02	Frequency:	MONTHLY
Regulation:	MISA COMPLIANCE	Sector:	PETROLEUM REFINERIES
Value:	0.85637	Component Type:	AVERAGE
Unit Of Measure:	KG/D		
Control Point Name:	PLANT - PROCESS EFFLUENT		
Parameter Name:	PHOSPHORUS,UNFILTERED TOTAL		

MISA Industrial Wastewater Discharge

Company Code:	0000130104	Result Structure:	MISA MONTHLY REPORTING
Control Point Id:	0700	Param Reported As:	NOT APPLICABLE
Sample Date:	2014/02	Frequency:	MONTHLY
Regulation:	MISA COMPLIANCE	Sector:	PETROLEUM REFINERIES
Value:	4	Component Type:	NUM. IN AVERAGE
Unit Of Measure:	KG/D		
Control Point Name:	PLANT - PROCESS EFFLUENT		
Parameter Name:	RESIDUE, PARTICULATE		

MISA Industrial Wastewater Discharge

Company Code:	0000130104	Result Structure:	MISA MONTHLY REPORTING
Control Point Id:	0800	Param Reported As:	NOT APPLICABLE
Sample Date:	2014/11	Frequency:	MONTHLY
Regulation:	MISA COMPLIANCE	Sector:	PETROLEUM REFINERIES
Value:	70564.1	Component Type:	AVERAGE
Unit Of Measure:	M3/D		
Control Point Name:	PLANT - ONCE THROUGH COOLING WATER (OTCW)		
Parameter Name:	FLOW		

MISA Industrial Wastewater Discharge

Company Code:	0000130104	Result Structure:	MISA MONTHLY REPORTING
Control Point Id:	0800	Param Reported As:	NOT APPLICABLE
Sample Date:	2014/11	Frequency:	MONTHLY
Regulation:	MISA COMPLIANCE	Sector:	PETROLEUM REFINERIES
Value:	72792.2	Component Type:	MAXIMUM
Unit Of Measure:	M3/D		
Control Point Name:	PLANT - ONCE THROUGH COOLING WATER (OTCW)		
Parameter Name:	FLOW		

MISA Industrial Wastewater Discharge

Company Code:	0000130104	Result Structure:	MISA MONTHLY REPORTING
Control Point Id:	0800	Param Reported As:	NOT APPLICABLE
Sample Date:	2014/11	Frequency:	MONTHLY
Regulation:	MISA COMPLIANCE	Sector:	PETROLEUM REFINERIES
Value:	4	Component Type:	NUM. IN AVERAGE
Unit Of Measure:	M3/D		
Control Point Name:	PLANT - ONCE THROUGH COOLING WATER (OTCW)		
Parameter Name:	FLOW		

MISA Industrial Wastewater Discharge

Company Code:	0000130104	Result Structure:	MISA MONTHLY REPORTING
Control Point Id:	0700	Param Reported As:	NOT APPLICABLE

Sample Date: 2014/10
Regulation: MISA COMPLIANCE
Value: 31
Unit Of Measure: M3/D
Control Point Name: PLANT - PROCESS EFFLUENT
Parameter Name: FLOW

Frequency: MONTHLY
Sector: PETROLEUM REFINERIES
Component Type: NUM. IN AVERAGE

MISA Industrial Wastewater Discharge

Company Code: 0000130104
Control Point Id: 0700
Sample Date: 2014/09
Regulation: MISA COMPLIANCE
Value: 1.6967
Unit Of Measure: KG/D
Control Point Name: PLANT - PROCESS EFFLUENT
Parameter Name: PHOSPHORUS,UNFILTERED TOTAL

Result Structure: MISA MONTHLY REPORTING
Param Reported As: AS PHOSPHORUS
Frequency: MONTHLY
Sector: PETROLEUM REFINERIES
Component Type: AVERAGE

MISA Industrial Wastewater Discharge

Company Code: 0000130104
Control Point Id: 0700
Sample Date: 2014/09
Regulation: MISA COMPLIANCE
Value: 30
Unit Of Measure: KG/D
Control Point Name: PLANT - PROCESS EFFLUENT
Parameter Name: RESIDUE,PART LOSS ON IGNIT.

Result Structure: MISA MONTHLY REPORTING
Param Reported As: NOT APPLICABLE
Frequency: MONTHLY
Sector: PETROLEUM REFINERIES
Component Type: NUM. IN AVERAGE

MISA Industrial Wastewater Discharge

Company Code: 0000130104
Control Point Id: 0700
Sample Date: 2014/09
Regulation: MISA COMPLIANCE
Value: 2.3833
Unit Of Measure: KG/D
Control Point Name: PLANT - PROCESS EFFLUENT
Parameter Name: PHOSPHORUS,UNFILTERED TOTAL

Result Structure: MISA MONTHLY REPORTING
Param Reported As: AS PHOSPHORUS
Frequency: MONTHLY
Sector: PETROLEUM REFINERIES
Component Type: MAXIMUM

MISA Industrial Wastewater Discharge

Company Code: 0000130104
Control Point Id: 0700
Sample Date: 2014/09
Regulation: MISA COMPLIANCE
Value: 6.9333
Unit Of Measure: KG/D
Control Point Name: PLANT - PROCESS EFFLUENT
Parameter Name: RESIDUE,PART LOSS ON IGNIT.

Result Structure: MISA MONTHLY REPORTING
Param Reported As: NOT APPLICABLE
Frequency: MONTHLY
Sector: PETROLEUM REFINERIES
Component Type: AVERAGE

MISA Industrial Wastewater Discharge

Company Code: 0000130104
Control Point Id: 0700
Sample Date: 2014/09
Regulation: MISA COMPLIANCE
Value: 4.1502
Unit Of Measure: KG/D
Control Point Name: PLANT - PROCESS EFFLUENT

Result Structure: MISA MONTHLY REPORTING
Param Reported As: NOT APPLICABLE
Frequency: MONTHLY
Sector: PETROLEUM REFINERIES
Component Type: AVERAGE

Parameter Name: SOLVENT EXTRACTABLES

MISA Industrial Wastewater Discharge

Company Code:	0000130104	Result Structure:	MISA MONTHLY REPORTING
Control Point Id:	0800	Param Reported As:	NOT APPLICABLE
Sample Date:	2014/12	Frequency:	MONTHLY
Regulation:	MISA COMPLIANCE	Sector:	PETROLEUM REFINERIES
Value:	71363.9	Component Type:	AVERAGE
Unit Of Measure:	M3/D		
Control Point Name:	PLANT - ONCE THROUGH COOLING WATER (OTCW)		
Parameter Name:	FLOW		

MISA Industrial Wastewater Discharge

Company Code:	0000130104	Result Structure:	MISA MONTHLY REPORTING
Control Point Id:	0800	Param Reported As:	NOT APPLICABLE
Sample Date:	2014/12	Frequency:	MONTHLY
Regulation:	MISA COMPLIANCE	Sector:	PETROLEUM REFINERIES
Value:	69745.6	Component Type:	MINIMUM
Unit Of Measure:	M3/D		
Control Point Name:	PLANT - ONCE THROUGH COOLING WATER (OTCW)		
Parameter Name:	FLOW		

MISA Industrial Wastewater Discharge

Company Code:	0000130104	Result Structure:	MISA MONTHLY REPORTING
Control Point Id:	0700	Param Reported As:	NOT APPLICABLE
Sample Date:	2014/11	Frequency:	MONTHLY
Regulation:	MISA COMPLIANCE	Sector:	PETROLEUM REFINERIES
Value:	3.869	Component Type:	MINIMUM
Unit Of Measure:	KG/D		
Control Point Name:	PLANT - PROCESS EFFLUENT		
Parameter Name:	RESIDUE,PART LOSS ON IGNIT.		

MISA Industrial Wastewater Discharge

Company Code:	0000130104	Result Structure:	MISA MONTHLY REPORTING
Control Point Id:	0700	Param Reported As:	AS NITROGEN
Sample Date:	2014/12	Frequency:	MONTHLY
Regulation:	MISA COMPLIANCE	Sector:	PETROLEUM REFINERIES
Value:	0	Component Type:	MAXIMUM
Unit Of Measure:	KG/D		
Control Point Name:	PLANT - PROCESS EFFLUENT		
Parameter Name:	AMMONIUM+AMMONIA, TOTAL FILTER.REAC		

MISA Industrial Wastewater Discharge

Company Code:	0000130104	Result Structure:	MISA MONTHLY REPORTING
Control Point Id:	0700	Param Reported As:	NOT APPLICABLE
Sample Date:	2014/02	Frequency:	MONTHLY
Regulation:	MISA COMPLIANCE	Sector:	PETROLEUM REFINERIES
Value:	5.308	Component Type:	MINIMUM
Unit Of Measure:	KG/D		
Control Point Name:	PLANT - PROCESS EFFLUENT		
Parameter Name:	RESIDUE, PARTICULATE		

MISA Industrial Wastewater Discharge

Company Code: 0000130104
Control Point Id: 0700
Sample Date: 2014/02
Regulation: MISA COMPLIANCE
Value: 2.436
Unit Of Measure: KG/D
Control Point Name: PLANT - PROCESS EFFLUENT
Parameter Name: RESIDUE,PART LOSS ON IGNIT.

Result Structure: MISA MONTHLY REPORTING
Param Reported As: NOT APPLICABLE
Frequency: MONTHLY
Sector: PETROLEUM REFINERIES
Component Type: MINIMUM

MISA Industrial Wastewater Discharge

Company Code: 0000130104
Control Point Id: 0800
Sample Date: 2014/11
Regulation: MISA COMPLIANCE
Value: 0.014559
Unit Of Measure: KG/D
Control Point Name: PLANT - ONCE THROUGH COOLING WATER (OTCW)
Parameter Name: BENZENE C6H6

Result Structure: MISA MONTHLY REPORTING
Param Reported As: NOT APPLICABLE
Frequency: MONTHLY
Sector: PETROLEUM REFINERIES
Component Type: MAXIMUM

MISA Industrial Wastewater Discharge

Company Code: 0000130104
Control Point Id: 0800
Sample Date: 2014/11
Regulation: MISA COMPLIANCE
Value: 4
Unit Of Measure: KG/D
Control Point Name: PLANT - ONCE THROUGH COOLING WATER (OTCW)
Parameter Name: BENZENE C6H6

Result Structure: MISA MONTHLY REPORTING
Param Reported As: NOT APPLICABLE
Frequency: MONTHLY
Sector: PETROLEUM REFINERIES
Component Type: NUM. IN AVERAGE

MISA Industrial Wastewater Discharge

Company Code: 0000130104
Control Point Id: 0700
Sample Date: 2014/09
Regulation: MISA COMPLIANCE
Value: 32.319
Unit Of Measure: KG/D
Control Point Name: PLANT - PROCESS EFFLUENT
Parameter Name: CARBON, DISSOLVED ORGANIC

Result Structure: MISA MONTHLY REPORTING
Param Reported As: AS CARBON
Frequency: MONTHLY
Sector: PETROLEUM REFINERIES
Component Type: MAXIMUM

MISA Industrial Wastewater Discharge

Company Code: 0000130104
Control Point Id: 0700
Sample Date: 2014/09
Regulation: MISA COMPLIANCE
Value: 0.005261
Unit Of Measure: KG/D
Control Point Name: PLANT - PROCESS EFFLUENT
Parameter Name: PHENOLICS, UNFILTERED REACTIVE

Result Structure: MISA MONTHLY REPORTING
Param Reported As: AS PHENOL
Frequency: MONTHLY
Sector: PETROLEUM REFINERIES
Component Type: MINIMUM

MISA Industrial Wastewater Discharge

Company Code: 0000130104
Control Point Id: 0800
Sample Date: 2014/02
Regulation: MISA COMPLIANCE

Result Structure: MISA MONTHLY REPORTING
Param Reported As: AS SULPHIDE
Frequency: MONTHLY
Sector: PETROLEUM REFINERIES

Value: 0.47227 **Component Type:** MINIMUM
Unit Of Measure: KG/D
Control Point Name: PLANT - ONCE THROUGH COOLING WATER (OTCW)
Parameter Name: SULPHIDE, UNFILTERED REACTIVE

MISA Industrial Wastewater Discharge

Company Code: 0000130104 **Result Structure:** MISA MONTHLY REPORTING
Control Point Id: 0800 **Param Reported As:** NOT APPLICABLE
Sample Date: 2014/02 **Frequency:** MONTHLY
Regulation: MISA COMPLIANCE **Sector:** PETROLEUM REFINERIES
Value: 0.02055 **Component Type:** AVERAGE
Unit Of Measure: KG/D
Control Point Name: PLANT - ONCE THROUGH COOLING WATER (OTCW)
Parameter Name: TOLUENE C7H8

MISA Industrial Wastewater Discharge

Company Code: 0000130104 **Result Structure:** MISA MONTHLY REPORTING
Control Point Id: 0800 **Param Reported As:** NOT APPLICABLE
Sample Date: 2014/03 **Frequency:** MONTHLY
Regulation: MISA COMPLIANCE **Sector:** PETROLEUM REFINERIES
Value: 0.013395 **Component Type:** MINIMUM
Unit Of Measure: KG/D
Control Point Name: PLANT - ONCE THROUGH COOLING WATER (OTCW)
Parameter Name: BENZENE C6H6

MISA Industrial Wastewater Discharge

Company Code: 0000130104 **Result Structure:** MISA MONTHLY REPORTING
Control Point Id: 0700 **Param Reported As:** NOT APPLICABLE
Sample Date: 2014/10 **Frequency:** MONTHLY
Regulation: MISA COMPLIANCE **Sector:** PETROLEUM REFINERIES
Value: 4709 **Component Type:** MINIMUM
Unit Of Measure: M3/D
Control Point Name: PLANT - PROCESS EFFLUENT
Parameter Name: FLOW

MISA Industrial Wastewater Discharge

Company Code: 0000130104 **Result Structure:** MISA MONTHLY REPORTING
Control Point Id: 0700 **Param Reported As:** NOT APPLICABLE
Sample Date: 2014/01 **Frequency:** MONTHLY
Regulation: MISA COMPLIANCE **Sector:** PETROLEUM REFINERIES
Value: 31 **Component Type:** NUM. IN AVERAGE
Unit Of Measure: M3/D
Control Point Name: PLANT - PROCESS EFFLUENT
Parameter Name: FLOW

MISA Industrial Wastewater Discharge

Company Code: 0000130104 **Result Structure:** MISA MONTHLY REPORTING
Control Point Id: 0700 **Param Reported As:** AS PHENOL
Sample Date: 2014/01 **Frequency:** MONTHLY
Regulation: MISA COMPLIANCE **Sector:** PETROLEUM REFINERIES
Value: 0.011476 **Component Type:** MAXIMUM
Unit Of Measure: KG/D
Control Point Name: PLANT - PROCESS EFFLUENT
Parameter Name: PHENOLICS, UNFILTERED REACTIVE

**MISA Industrial Wastewater
Discharge**

Company Code:	0000130104	Result Structure:	MISA MONTHLY REPORTING
Control Point Id:	0800	Param Reported As:	NOT APPLICABLE
Sample Date:	2014/04	Frequency:	MONTHLY
Regulation:	MISA COMPLIANCE	Sector:	PETROLEUM REFINERIES
Value:	0.014012	Component Type:	AVERAGE
Unit Of Measure:	KG/D		
Control Point Name:	PLANT - ONCE THROUGH COOLING WATER (OTCW)		
Parameter Name:	BENZENE C6H6		

**MISA Industrial Wastewater
Discharge**

Company Code:	0000130104	Result Structure:	MISA MONTHLY REPORTING
Control Point Id:	0800	Param Reported As:	NOT APPLICABLE
Sample Date:	2014/04	Frequency:	MONTHLY
Regulation:	MISA COMPLIANCE	Sector:	PETROLEUM REFINERIES
Value:	0.014177	Component Type:	MAXIMUM
Unit Of Measure:	KG/D		
Control Point Name:	PLANT - ONCE THROUGH COOLING WATER (OTCW)		
Parameter Name:	BENZENE C6H6		

**MISA Industrial Wastewater
Discharge**

Company Code:	0000130104	Result Structure:	MISA MONTHLY REPORTING
Control Point Id:	0800	Param Reported As:	AS PHENOL
Sample Date:	2014/04	Frequency:	MONTHLY
Regulation:	MISA COMPLIANCE	Sector:	PETROLEUM REFINERIES
Value:	0.070059	Component Type:	AVERAGE
Unit Of Measure:	KG/D		
Control Point Name:	PLANT - ONCE THROUGH COOLING WATER (OTCW)		
Parameter Name:	PHENOLICS, UNFILTERED REACTIVE		

**MISA Industrial Wastewater
Discharge**

Company Code:	0000130104	Result Structure:	MISA MONTHLY REPORTING
Control Point Id:	0800	Param Reported As:	AS PHENOL
Sample Date:	2014/04	Frequency:	MONTHLY
Regulation:	MISA COMPLIANCE	Sector:	PETROLEUM REFINERIES
Value:	0.06948	Component Type:	MINIMUM
Unit Of Measure:	KG/D		
Control Point Name:	PLANT - ONCE THROUGH COOLING WATER (OTCW)		
Parameter Name:	PHENOLICS, UNFILTERED REACTIVE		

**MISA Industrial Wastewater
Discharge**

Company Code:	0000130104	Result Structure:	MISA MONTHLY REPORTING
Control Point Id:	0700	Param Reported As:	AS SULPHIDE
Sample Date:	2014/02	Frequency:	MONTHLY
Regulation:	MISA COMPLIANCE	Sector:	PETROLEUM REFINERIES
Value:	4	Component Type:	NUM. IN AVERAGE
Unit Of Measure:	KG/D		
Control Point Name:	PLANT - PROCESS EFFLUENT		
Parameter Name:	SULPHIDE, UNFILTERED REACTIVE		

**MISA Industrial Wastewater
Discharge**

Company Code:	0000130104	Result Structure:	MISA MONTHLY REPORTING
----------------------	------------	--------------------------	------------------------

Control Point Id:	0700	Param Reported As:	AS PHOSPHORUS
Sample Date:	2014/02	Frequency:	MONTHLY
Regulation:	MISA COMPLIANCE	Sector:	PETROLEUM REFINERIES
Value:	4	Component Type:	NUM. IN AVERAGE
Unit Of Measure:	KG/D		
Control Point Name:	PLANT - PROCESS EFFLUENT		
Parameter Name:	PHOSPHORUS, UNFILTERED TOTAL		

MISA Industrial Wastewater Discharge

Company Code:	0000130104	Result Structure:	MISA MONTHLY REPORTING
Control Point Id:	0800	Param Reported As:	NOT APPLICABLE
Sample Date:	2014/07	Frequency:	MONTHLY
Regulation:	MISA COMPLIANCE	Sector:	PETROLEUM REFINERIES
Value:	0.014688	Component Type:	MAXIMUM
Unit Of Measure:	KG/D		
Control Point Name:	PLANT - ONCE THROUGH COOLING WATER (OTCW)		
Parameter Name:	BENZENE C6H6		

MISA Industrial Wastewater Discharge

Company Code:	0000130104	Result Structure:	MISA MONTHLY REPORTING
Control Point Id:	0800	Param Reported As:	NOT APPLICABLE
Sample Date:	2014/07	Frequency:	MONTHLY
Regulation:	MISA COMPLIANCE	Sector:	PETROLEUM REFINERIES
Value:	73441	Component Type:	MAXIMUM
Unit Of Measure:	M3/D		
Control Point Name:	PLANT - ONCE THROUGH COOLING WATER (OTCW)		
Parameter Name:	FLOW		

MISA Industrial Wastewater Discharge

Company Code:	0000130104	Result Structure:	MISA MONTHLY REPORTING
Control Point Id:	0800	Param Reported As:	AS PHENOL
Sample Date:	2014/03	Frequency:	MONTHLY
Regulation:	MISA COMPLIANCE	Sector:	PETROLEUM REFINERIES
Value:	0.066972	Component Type:	MINIMUM
Unit Of Measure:	KG/D		
Control Point Name:	PLANT - ONCE THROUGH COOLING WATER (OTCW)		
Parameter Name:	PHENOLICS, UNFILTERED REACTIVE		

MISA Industrial Wastewater Discharge

Company Code:	0000130104	Result Structure:	MISA MONTHLY REPORTING
Control Point Id:	0800	Param Reported As:	NOT APPLICABLE
Sample Date:	2014/03	Frequency:	MONTHLY
Regulation:	MISA COMPLIANCE	Sector:	PETROLEUM REFINERIES
Value:	0.013672	Component Type:	AVERAGE
Unit Of Measure:	KG/D		
Control Point Name:	PLANT - ONCE THROUGH COOLING WATER (OTCW)		
Parameter Name:	TOLUENE C7H8		

MISA Industrial Wastewater Discharge

Company Code:	0000130104	Result Structure:	MISA MONTHLY REPORTING
Control Point Id:	0700	Param Reported As:	AS NITROGEN
Sample Date:	2014/05	Frequency:	MONTHLY
Regulation:	MISA COMPLIANCE	Sector:	PETROLEUM REFINERIES
Value:	4	Component Type:	NUM. IN AVERAGE
Unit Of Measure:	KG/D		

Control Point Name: PLANT - PROCESS EFFLUENT
Parameter Name: AMMONIUM+AMMONIA, TOTAL FILTER.REAC

MISA Industrial Wastewater Discharge

Company Code:	0000130104	Result Structure:	MISA MONTHLY REPORTING
Control Point Id:	0700	Param Reported As:	NOT APPLICABLE
Sample Date:	2014/05	Frequency:	MONTHLY
Regulation:	MISA COMPLIANCE	Sector:	PETROLEUM REFINERIES
Value:	11890	Component Type:	MAXIMUM
Unit Of Measure:	M3/D		
Control Point Name:	PLANT - PROCESS EFFLUENT		
Parameter Name:	FLOW		

MISA Industrial Wastewater Discharge

Company Code:	0000130104	Result Structure:	MISA MONTHLY REPORTING
Control Point Id:	0700	Param Reported As:	AS PHOSPHORUS
Sample Date:	2014/05	Frequency:	MONTHLY
Regulation:	MISA COMPLIANCE	Sector:	PETROLEUM REFINERIES
Value:	2.1112	Component Type:	AVERAGE
Unit Of Measure:	KG/D		
Control Point Name:	PLANT - PROCESS EFFLUENT		
Parameter Name:	PHOSPHORUS,UNFILTERED TOTAL		

MISA Industrial Wastewater Discharge

Company Code:	0000130104	Result Structure:	MISA MONTHLY REPORTING
Control Point Id:	0700	Param Reported As:	NOT APPLICABLE
Sample Date:	2014/05	Frequency:	MONTHLY
Regulation:	MISA COMPLIANCE	Sector:	PETROLEUM REFINERIES
Value:	4	Component Type:	NUM. IN AVERAGE
Unit Of Measure:	KG/D		
Control Point Name:	PLANT - PROCESS EFFLUENT		
Parameter Name:	RESIDUE, PARTICULATE		

MISA Industrial Wastewater Discharge

Company Code:	0000130104	Result Structure:	MISA MONTHLY REPORTING
Control Point Id:	0700	Param Reported As:	AS CARBON
Sample Date:	2014/01	Frequency:	MONTHLY
Regulation:	MISA COMPLIANCE	Sector:	PETROLEUM REFINERIES
Value:	24.23	Component Type:	MINIMUM
Unit Of Measure:	KG/D		
Control Point Name:	PLANT - PROCESS EFFLUENT		
Parameter Name:	CARBON, DISSOLVED ORGANIC		

MISA Industrial Wastewater Discharge

Company Code:	0000130104	Result Structure:	MISA MONTHLY REPORTING
Control Point Id:	0800	Param Reported As:	NOT APPLICABLE
Sample Date:	2014/05	Frequency:	MONTHLY
Regulation:	MISA COMPLIANCE	Sector:	PETROLEUM REFINERIES
Value:	4	Component Type:	NUM. IN AVERAGE
Unit Of Measure:	KG/D		
Control Point Name:	PLANT - ONCE THROUGH COOLING WATER (OTCW)		
Parameter Name:	BENZENE C6H6		

MISA Industrial Wastewater

Discharge

Company Code:	0000130104	Result Structure:	MISA MONTHLY REPORTING
Control Point Id:	0800	Param Reported As:	NOT APPLICABLE
Sample Date:	2014/05	Frequency:	MONTHLY
Regulation:	MISA COMPLIANCE	Sector:	PETROLEUM REFINERIES
Value:	4	Component Type:	NUM. IN AVERAGE
Unit Of Measure:	M3/D		
Control Point Name:	PLANT - ONCE THROUGH COOLING WATER (OTCW)		
Parameter Name:	FLOW		

MISA Industrial Wastewater

Discharge

Company Code:	0000130104	Result Structure:	MISA MONTHLY REPORTING
Control Point Id:	0700	Param Reported As:	AS PHENOL
Sample Date:	2014/06	Frequency:	MONTHLY
Regulation:	MISA COMPLIANCE	Sector:	PETROLEUM REFINERIES
Value:	0.005	Component Type:	MINIMUM
Unit Of Measure:	KG/D		
Control Point Name:	PLANT - PROCESS EFFLUENT		
Parameter Name:	PHENOLICS, UNFILTERED REACTIVE		

MISA Industrial Wastewater

Discharge

Company Code:	0000130104	Result Structure:	MISA MONTHLY REPORTING
Control Point Id:	0800	Param Reported As:	NOT APPLICABLE
Sample Date:	2014/08	Frequency:	MONTHLY
Regulation:	MISA COMPLIANCE	Sector:	PETROLEUM REFINERIES
Value:	4	Component Type:	NUM. IN AVERAGE
Unit Of Measure:	KG/D		
Control Point Name:	PLANT - ONCE THROUGH COOLING WATER (OTCW)		
Parameter Name:	BENZENE C6H6		

MISA Industrial Wastewater

Discharge

Company Code:	0000130104	Result Structure:	MISA MONTHLY REPORTING
Control Point Id:	0700	Param Reported As:	AS CARBON
Sample Date:	2014/07	Frequency:	MONTHLY
Regulation:	MISA COMPLIANCE	Sector:	PETROLEUM REFINERIES
Value:	5	Component Type:	NUM. IN AVERAGE
Unit Of Measure:	KG/D		
Control Point Name:	PLANT - PROCESS EFFLUENT		
Parameter Name:	CARBON, DISSOLVED ORGANIC		

MISA Industrial Wastewater

Discharge

Company Code:	0000130104	Result Structure:	MISA MONTHLY REPORTING
Control Point Id:	0700	Param Reported As:	NOT APPLICABLE
Sample Date:	2014/07	Frequency:	MONTHLY
Regulation:	MISA COMPLIANCE	Sector:	PETROLEUM REFINERIES
Value:	5.8992	Component Type:	AVERAGE
Unit Of Measure:	KG/D		
Control Point Name:	PLANT - PROCESS EFFLUENT		
Parameter Name:	RESIDUE, PARTICULATE		

MISA Industrial Wastewater

Discharge

Company Code:	0000130104	Result Structure:	MISA MONTHLY REPORTING
Control Point Id:	0700	Param Reported As:	NOT APPLICABLE
Sample Date:	2014/06	Frequency:	MONTHLY

Regulation: MISA COMPLIANCE
Value: 4
Unit Of Measure: KG/D
Control Point Name: PLANT - PROCESS EFFLUENT
Parameter Name: RESIDUE, PARTICULATE

Sector: PETROLEUM REFINERIES
Component Type: NUM. IN AVERAGE

MISA Industrial Wastewater Discharge

Company Code: 0000130104
Control Point Id: 0700
Sample Date: 2014/10
Regulation: MISA COMPLIANCE
Value: 31
Unit Of Measure: KG/D
Control Point Name: PLANT - PROCESS EFFLUENT
Parameter Name: PHENOLICS, UNFILTERED REACTIVE

Result Structure: MISA MONTHLY REPORTING
Param Reported As: AS PHENOL
Frequency: MONTHLY
Sector: PETROLEUM REFINERIES
Component Type: NUM. IN AVERAGE

MISA Industrial Wastewater Discharge

Company Code: 0000130104
Control Point Id: 0700
Sample Date: 2014/12
Regulation: MISA COMPLIANCE
Value: 5
Unit Of Measure: KG/D
Control Point Name: PLANT - PROCESS EFFLUENT
Parameter Name: CARBON, DISSOLVED ORGANIC

Result Structure: MISA MONTHLY REPORTING
Param Reported As: AS CARBON
Frequency: MONTHLY
Sector: PETROLEUM REFINERIES
Component Type: NUM. IN AVERAGE

MISA Industrial Wastewater Discharge

Company Code: 0000130104
Control Point Id: 0700
Sample Date: 2014/12
Regulation: MISA COMPLIANCE
Value: 5.7276
Unit Of Measure: KG/D
Control Point Name: PLANT - PROCESS EFFLUENT
Parameter Name: RESIDUE, PARTICULATE

Result Structure: MISA MONTHLY REPORTING
Param Reported As: NOT APPLICABLE
Frequency: MONTHLY
Sector: PETROLEUM REFINERIES
Component Type: AVERAGE

MISA Industrial Wastewater Discharge

Company Code: 0000130104
Control Point Id: 0700
Sample Date: 2014/12
Regulation: MISA COMPLIANCE
Value: 4.724
Unit Of Measure: KG/D
Control Point Name: PLANT - PROCESS EFFLUENT
Parameter Name: RESIDUE, PARTICULATE

Result Structure: MISA MONTHLY REPORTING
Param Reported As: NOT APPLICABLE
Frequency: MONTHLY
Sector: PETROLEUM REFINERIES
Component Type: MINIMUM

MISA Industrial Wastewater Discharge

Company Code: 0000130104
Control Point Id: 0700
Sample Date: 2014/12
Regulation: MISA COMPLIANCE
Value: 3.976
Unit Of Measure: KG/D
Control Point Name: PLANT - PROCESS EFFLUENT
Parameter Name: RESIDUE, PART LOSS ON IGNIT.

Result Structure: MISA MONTHLY REPORTING
Param Reported As: NOT APPLICABLE
Frequency: MONTHLY
Sector: PETROLEUM REFINERIES
Component Type: MINIMUM

MISA Industrial Wastewater Discharge

Company Code:	0000130104	Result Structure:	MISA MONTHLY REPORTING
Control Point Id:	0700	Param Reported As:	NOT APPLICABLE
Sample Date:	2014/12	Frequency:	MONTHLY
Regulation:	MISA COMPLIANCE	Sector:	PETROLEUM REFINERIES
Value:	31	Component Type:	NUM. IN AVERAGE
Unit Of Measure:	KG/D		
Control Point Name:	PLANT - PROCESS EFFLUENT		
Parameter Name:	RESIDUE,PART LOSS ON IGNIT.		

MISA Industrial Wastewater Discharge

Company Code:	0000130104	Result Structure:	MISA MONTHLY REPORTING
Control Point Id:	0700	Param Reported As:	AS PHOSPHORUS
Sample Date:	2014/03	Frequency:	MONTHLY
Regulation:	MISA COMPLIANCE	Sector:	PETROLEUM REFINERIES
Value:	4	Component Type:	NUM. IN AVERAGE
Unit Of Measure:	KG/D		
Control Point Name:	PLANT - PROCESS EFFLUENT		
Parameter Name:	PHOSPHORUS,UNFILTERED TOTAL		

MISA Industrial Wastewater Discharge

Company Code:	0000130104	Result Structure:	MISA MONTHLY REPORTING
Control Point Id:	0800	Param Reported As:	AS SULPHIDE
Sample Date:	2014/09	Frequency:	MONTHLY
Regulation:	MISA COMPLIANCE	Sector:	PETROLEUM REFINERIES
Value:	4	Component Type:	NUM. IN AVERAGE
Unit Of Measure:	KG/D		
Control Point Name:	PLANT - ONCE THROUGH COOLING WATER (OTCW)		
Parameter Name:	SULPHIDE, UNFILTERED REACTIVE		

MISA Industrial Wastewater Discharge

Company Code:	0000130104	Result Structure:	MISA MONTHLY REPORTING
Control Point Id:	0800	Param Reported As:	NOT APPLICABLE
Sample Date:	2014/09	Frequency:	MONTHLY
Regulation:	MISA COMPLIANCE	Sector:	PETROLEUM REFINERIES
Value:	0.014862	Component Type:	AVERAGE
Unit Of Measure:	KG/D		
Control Point Name:	PLANT - ONCE THROUGH COOLING WATER (OTCW)		
Parameter Name:	TOLUENE C7H8		

MISA Industrial Wastewater Discharge

Company Code:	0000130104	Result Structure:	MISA MONTHLY REPORTING
Control Point Id:	0700	Param Reported As:	NOT APPLICABLE
Sample Date:	2014/10	Frequency:	MONTHLY
Regulation:	MISA COMPLIANCE	Sector:	PETROLEUM REFINERIES
Value:	7.3764	Component Type:	AVERAGE
Unit Of Measure:	KG/D		
Control Point Name:	PLANT - PROCESS EFFLUENT		
Parameter Name:	RESIDUE, PARTICULATE		

MISA Industrial Wastewater Discharge

Company Code: 0000130104
Control Point Id: 0700
Sample Date: 2014/03
Regulation: MISA COMPLIANCE
Value: 6.3088
Unit Of Measure: KG/D
Control Point Name: PLANT - PROCESS EFFLUENT
Parameter Name: RESIDUE, PARTICULATE

Result Structure: MISA MONTHLY REPORTING
Param Reported As: NOT APPLICABLE
Frequency: MONTHLY
Sector: PETROLEUM REFINERIES
Component Type: AVERAGE

MISA Industrial Wastewater Discharge

Company Code: 0000130104
Control Point Id: 0700
Sample Date: 2014/03
Regulation: MISA COMPLIANCE
Value: 12.266
Unit Of Measure: KG/D
Control Point Name: PLANT - PROCESS EFFLUENT
Parameter Name: RESIDUE,PART LOSS ON IGNIT.

Result Structure: MISA MONTHLY REPORTING
Param Reported As: NOT APPLICABLE
Frequency: MONTHLY
Sector: PETROLEUM REFINERIES
Component Type: MAXIMUM

MISA Industrial Wastewater Discharge

Company Code: 0000130104
Control Point Id: 0700
Sample Date: 2014/03
Regulation: MISA COMPLIANCE
Value: 31
Unit Of Measure: KG/D
Control Point Name: PLANT - PROCESS EFFLUENT
Parameter Name: RESIDUE,PART LOSS ON IGNIT.

Result Structure: MISA MONTHLY REPORTING
Param Reported As: NOT APPLICABLE
Frequency: MONTHLY
Sector: PETROLEUM REFINERIES
Component Type: NUM. IN AVERAGE

MISA Industrial Wastewater Discharge

Company Code: 0000130104
Control Point Id: 0700
Sample Date: 2014/03
Regulation: MISA COMPLIANCE
Value: 0.015295
Unit Of Measure: KG/D
Control Point Name: PLANT - PROCESS EFFLUENT
Parameter Name: SULPHIDE, UNFILTERED REACTIVE

Result Structure: MISA MONTHLY REPORTING
Param Reported As: AS SULPHIDE
Frequency: MONTHLY
Sector: PETROLEUM REFINERIES
Component Type: MINIMUM

MISA Industrial Wastewater Discharge

Company Code: 0000130104
Control Point Id: 0700
Sample Date: 2014/03
Regulation: MISA COMPLIANCE
Value: 4
Unit Of Measure: KG/D
Control Point Name: PLANT - PROCESS EFFLUENT
Parameter Name: SULPHIDE, UNFILTERED REACTIVE

Result Structure: MISA MONTHLY REPORTING
Param Reported As: AS SULPHIDE
Frequency: MONTHLY
Sector: PETROLEUM REFINERIES
Component Type: NUM. IN AVERAGE

MISA Industrial Wastewater Discharge

Company Code: 0000130104
Control Point Id: 0700
Sample Date: 2014/07
Regulation: MISA COMPLIANCE
Value: 3.328

Result Structure: MISA MONTHLY REPORTING
Param Reported As: NOT APPLICABLE
Frequency: MONTHLY
Sector: PETROLEUM REFINERIES
Component Type: AVERAGE

Unit Of Measure: KG/D
Control Point Name: PLANT - PROCESS EFFLUENT
Parameter Name: SOLVENT EXTRACTABLES

MISA Industrial Wastewater
Discharge

Company Code:	0000130104	Result Structure:	MISA MONTHLY REPORTING
Control Point Id:	0700	Param Reported As:	AS SULPHIDE
Sample Date:	2014/07	Frequency:	MONTHLY
Regulation:	MISA COMPLIANCE	Sector:	PETROLEUM REFINERIES
Value:	0.041294	Component Type:	AVERAGE
Unit Of Measure:	KG/D		
Control Point Name:	PLANT - PROCESS EFFLUENT		
Parameter Name:	SULPHIDE, UNFILTERED REACTIVE		

MISA Industrial Wastewater
Discharge

Company Code:	0000130104	Result Structure:	MISA MONTHLY REPORTING
Control Point Id:	0700	Param Reported As:	AS SULPHIDE
Sample Date:	2014/07	Frequency:	MONTHLY
Regulation:	MISA COMPLIANCE	Sector:	PETROLEUM REFINERIES
Value:	0.013657	Component Type:	MINIMUM
Unit Of Measure:	KG/D		
Control Point Name:	PLANT - PROCESS EFFLUENT		
Parameter Name:	SULPHIDE, UNFILTERED REACTIVE		

MISA Industrial Wastewater
Discharge

Company Code:	0000130104	Result Structure:	MISA MONTHLY REPORTING
Control Point Id:	0800	Param Reported As:	NOT APPLICABLE
Sample Date:	2014/09	Frequency:	MONTHLY
Regulation:	MISA COMPLIANCE	Sector:	PETROLEUM REFINERIES
Value:	4	Component Type:	NUM. IN AVERAGE
Unit Of Measure:	KG/D		
Control Point Name:	PLANT - ONCE THROUGH COOLING WATER (OTCW)		
Parameter Name:	TOLUENE C7H8		

MISA Industrial Wastewater
Discharge

Company Code:	0000130104	Result Structure:	MISA MONTHLY REPORTING
Control Point Id:	0800	Param Reported As:	NOT APPLICABLE
Sample Date:	2014/01	Frequency:	MONTHLY
Regulation:	MISA COMPLIANCE	Sector:	PETROLEUM REFINERIES
Value:	0.013298	Component Type:	MINIMUM
Unit Of Measure:	KG/D		
Control Point Name:	PLANT - ONCE THROUGH COOLING WATER (OTCW)		
Parameter Name:	BENZENE C6H6		

MISA Industrial Wastewater
Discharge

Company Code:	0000130104	Result Structure:	MISA MONTHLY REPORTING
Control Point Id:	0800	Param Reported As:	NOT APPLICABLE
Sample Date:	2014/01	Frequency:	MONTHLY
Regulation:	MISA COMPLIANCE	Sector:	PETROLEUM REFINERIES
Value:	68081.1	Component Type:	AVERAGE
Unit Of Measure:	M3/D		
Control Point Name:	PLANT - ONCE THROUGH COOLING WATER (OTCW)		
Parameter Name:	FLOW		

MISA Industrial Wastewater Discharge

Company Code:	0000130104	Result Structure:	MISA MONTHLY REPORTING
Control Point Id:	0800	Param Reported As:	AS PHENOL
Sample Date:	2014/01	Frequency:	MONTHLY
Regulation:	MISA COMPLIANCE	Sector:	PETROLEUM REFINERIES
Value:	0.066491	Component Type:	MINIMUM
Unit Of Measure:	KG/D		
Control Point Name:	PLANT - ONCE THROUGH COOLING WATER (OTCW)		
Parameter Name:	PHENOLICS, UNFILTERED REACTIVE		

MISA Industrial Wastewater Discharge

Company Code:	0000130104	Result Structure:	MISA MONTHLY REPORTING
Control Point Id:	0700	Param Reported As:	NOT APPLICABLE
Sample Date:	2014/10	Frequency:	MONTHLY
Regulation:	MISA COMPLIANCE	Sector:	PETROLEUM REFINERIES
Value:	31	Component Type:	NUM. IN AVERAGE
Unit Of Measure:	KG/D		
Control Point Name:	PLANT - PROCESS EFFLUENT		
Parameter Name:	RESIDUE,PART LOSS ON IGNIT.		

MISA Industrial Wastewater Discharge

Company Code:	0000130104	Result Structure:	MISA MONTHLY REPORTING
Control Point Id:	0700	Param Reported As:	NOT APPLICABLE
Sample Date:	2014/01	Frequency:	MONTHLY
Regulation:	MISA COMPLIANCE	Sector:	PETROLEUM REFINERIES
Value:	40.236	Component Type:	MAXIMUM
Unit Of Measure:	KG/D		
Control Point Name:	PLANT - PROCESS EFFLUENT		
Parameter Name:	RESIDUE,PART LOSS ON IGNIT.		

MISA Industrial Wastewater Discharge

Company Code:	0000130104	Result Structure:	MISA MONTHLY REPORTING
Control Point Id:	0800	Param Reported As:	NOT APPLICABLE
Sample Date:	2014/09	Frequency:	MONTHLY
Regulation:	MISA COMPLIANCE	Sector:	PETROLEUM REFINERIES
Value:	4	Component Type:	NUM. IN AVERAGE
Unit Of Measure:	KG/D		
Control Point Name:	PLANT - ONCE THROUGH COOLING WATER (OTCW)		
Parameter Name:	BENZENE C6H6		

MISA Industrial Wastewater Discharge

Company Code:	0000130104	Result Structure:	MISA MONTHLY REPORTING
Control Point Id:	0800	Param Reported As:	NOT APPLICABLE
Sample Date:	2014/02	Frequency:	MONTHLY
Regulation:	MISA COMPLIANCE	Sector:	PETROLEUM REFINERIES
Value:	73862.3	Component Type:	MAXIMUM
Unit Of Measure:	M3/D		
Control Point Name:	PLANT - ONCE THROUGH COOLING WATER (OTCW)		
Parameter Name:	FLOW		

MISA Industrial Wastewater Discharge

Company Code:	0000130104	Result Structure:	MISA MONTHLY REPORTING
Control Point Id:	0700	Param Reported As:	NOT APPLICABLE

Sample Date: 2014/04
Regulation: MISA COMPLIANCE
Value: 6.63
Unit Of Measure: KG/D
Control Point Name: PLANT - PROCESS EFFLUENT
Parameter Name: RESIDUE, PARTICULATE

Frequency: MONTHLY
Sector: PETROLEUM REFINERIES
Component Type: MINIMUM

MISA Industrial Wastewater Discharge

Company Code: 0000130104
Control Point Id: 0700
Sample Date: 2014/04
Regulation: MISA COMPLIANCE
Value: 0.085274
Unit Of Measure: KG/D
Control Point Name: PLANT - PROCESS EFFLUENT
Parameter Name: SULPHIDE, UNFILTERED REACTIVE

Result Structure: MISA MONTHLY REPORTING
Param Reported As: AS SULPHIDE
Frequency: MONTHLY
Sector: PETROLEUM REFINERIES
Component Type: MAXIMUM

MISA Industrial Wastewater Discharge

Company Code: 0000130104
Control Point Id: 0800
Sample Date: 2014/05
Regulation: MISA COMPLIANCE
Value: 0.014421
Unit Of Measure: KG/D
Control Point Name: PLANT - ONCE THROUGH COOLING WATER (OTCW)
Parameter Name: TOLUENE C7H8

Result Structure: MISA MONTHLY REPORTING
Param Reported As: NOT APPLICABLE
Frequency: MONTHLY
Sector: PETROLEUM REFINERIES
Component Type: MAXIMUM

MISA Industrial Wastewater Discharge

Company Code: 0000130104
Control Point Id: 0800
Sample Date: 2014/06
Regulation: MISA COMPLIANCE
Value: 0.48339
Unit Of Measure: KG/D
Control Point Name: PLANT - ONCE THROUGH COOLING WATER (OTCW)
Parameter Name: SULPHIDE, UNFILTERED REACTIVE

Result Structure: MISA MONTHLY REPORTING
Param Reported As: AS SULPHIDE
Frequency: MONTHLY
Sector: PETROLEUM REFINERIES
Component Type: MINIMUM

MISA Industrial Wastewater Discharge

Company Code: 0000130104
Control Point Id: 0700
Sample Date: 2014/11
Regulation: MISA COMPLIANCE
Value: 30
Unit Of Measure: M3/D
Control Point Name: PLANT - PROCESS EFFLUENT
Parameter Name: FLOW

Result Structure: MISA MONTHLY REPORTING
Param Reported As: NOT APPLICABLE
Frequency: MONTHLY
Sector: PETROLEUM REFINERIES
Component Type: NUM. IN AVERAGE

MISA Industrial Wastewater Discharge

Company Code: 0000130104
Control Point Id: 0700
Sample Date: 2014/11
Regulation: MISA COMPLIANCE
Value: 30
Unit Of Measure: KG/D
Control Point Name: PLANT - PROCESS EFFLUENT

Result Structure: MISA MONTHLY REPORTING
Param Reported As: AS PHENOL
Frequency: MONTHLY
Sector: PETROLEUM REFINERIES
Component Type: NUM. IN AVERAGE

Parameter Name: PHENOLICS, UNFILTERED REACTIVE

MISA Industrial Wastewater Discharge

Company Code: 0000130104
Control Point Id: 0700
Sample Date: 2014/02
Regulation: MISA COMPLIANCE
Value: 6405.5
Unit Of Measure: M3/D
Control Point Name: PLANT - PROCESS EFFLUENT
Parameter Name: FLOW

Result Structure: MISA MONTHLY REPORTING
Param Reported As: NOT APPLICABLE
Frequency: MONTHLY
Sector: PETROLEUM REFINERIES
Component Type: AVERAGE

MISA Industrial Wastewater Discharge

Company Code: 0000130104
Control Point Id: 0700
Sample Date: 2014/02
Regulation: MISA COMPLIANCE
Value: 2436
Unit Of Measure: M3/D
Control Point Name: PLANT - PROCESS EFFLUENT
Parameter Name: FLOW

Result Structure: MISA MONTHLY REPORTING
Param Reported As: NOT APPLICABLE
Frequency: MONTHLY
Sector: PETROLEUM REFINERIES
Component Type: MINIMUM

MISA Industrial Wastewater Discharge

Company Code: 0000130104
Control Point Id: 0700
Sample Date: 2014/08
Regulation: MISA COMPLIANCE
Value: 5.942
Unit Of Measure: KG/D
Control Point Name: PLANT - PROCESS EFFLUENT
Parameter Name: RESIDUE, PARTICULATE

Result Structure: MISA MONTHLY REPORTING
Param Reported As: NOT APPLICABLE
Frequency: MONTHLY
Sector: PETROLEUM REFINERIES
Component Type: MINIMUM

MISA Industrial Wastewater Discharge

Company Code: 0000130104
Control Point Id: 0700
Sample Date: 2014/08
Regulation: MISA COMPLIANCE
Value: 5.427
Unit Of Measure: KG/D
Control Point Name: PLANT - PROCESS EFFLUENT
Parameter Name: RESIDUE,PART LOSS ON IGNIT.

Result Structure: MISA MONTHLY REPORTING
Param Reported As: NOT APPLICABLE
Frequency: MONTHLY
Sector: PETROLEUM REFINERIES
Component Type: MINIMUM

MISA Industrial Wastewater Discharge

Company Code: 0000130104
Control Point Id: 0800
Sample Date: 2014/12
Regulation: MISA COMPLIANCE
Value: 0.014273
Unit Of Measure: KG/D
Control Point Name: PLANT - ONCE THROUGH COOLING WATER (OTCW)
Parameter Name: BENZENE C6H6

Result Structure: MISA MONTHLY REPORTING
Param Reported As: NOT APPLICABLE
Frequency: MONTHLY
Sector: PETROLEUM REFINERIES
Component Type: AVERAGE

MISA Industrial Wastewater Discharge

Company Code:	0000130104	Result Structure:	MISA MONTHLY REPORTING
Control Point Id:	0800	Param Reported As:	AS SULPHIDE
Sample Date:	2014/12	Frequency:	MONTHLY
Regulation:	MISA COMPLIANCE	Sector:	PETROLEUM REFINERIES
Value:	0.48822	Component Type:	MINIMUM
Unit Of Measure:	KG/D		
Control Point Name:	PLANT - ONCE THROUGH COOLING WATER (OTCW)		
Parameter Name:	SULPHIDE, UNFILTERED REACTIVE		

MISA Industrial Wastewater

Discharge

Company Code:	0000130104	Result Structure:	MISA MONTHLY REPORTING
Control Point Id:	0800	Param Reported As:	AS SULPHIDE
Sample Date:	2014/12	Frequency:	MONTHLY
Regulation:	MISA COMPLIANCE	Sector:	PETROLEUM REFINERIES
Value:	5	Component Type:	NUM. IN AVERAGE
Unit Of Measure:	KG/D		
Control Point Name:	PLANT - ONCE THROUGH COOLING WATER (OTCW)		
Parameter Name:	SULPHIDE, UNFILTERED REACTIVE		

MISA Industrial Wastewater

Discharge

Company Code:	0000130104	Result Structure:	MISA MONTHLY REPORTING
Control Point Id:	0800	Param Reported As:	NOT APPLICABLE
Sample Date:	2014/12	Frequency:	MONTHLY
Regulation:	MISA COMPLIANCE	Sector:	PETROLEUM REFINERIES
Value:	0.014273	Component Type:	AVERAGE
Unit Of Measure:	KG/D		
Control Point Name:	PLANT - ONCE THROUGH COOLING WATER (OTCW)		
Parameter Name:	TOLUENE C7H8		

MISA Industrial Wastewater

Discharge

Company Code:	0000130104	Result Structure:	MISA MONTHLY REPORTING
Control Point Id:	0700	Param Reported As:	AS CARBON
Sample Date:	2014/11	Frequency:	MONTHLY
Regulation:	MISA COMPLIANCE	Sector:	PETROLEUM REFINERIES
Value:	14.528	Component Type:	MINIMUM
Unit Of Measure:	KG/D		
Control Point Name:	PLANT - PROCESS EFFLUENT		
Parameter Name:	CARBON, DISSOLVED ORGANIC		

MISA Industrial Wastewater

Discharge

Company Code:	0000130104	Result Structure:	MISA MONTHLY REPORTING
Control Point Id:	0700	Param Reported As:	NOT APPLICABLE
Sample Date:	2014/11	Frequency:	MONTHLY
Regulation:	MISA COMPLIANCE	Sector:	PETROLEUM REFINERIES
Value:	2.9387	Component Type:	MINIMUM
Unit Of Measure:	KG/D		
Control Point Name:	PLANT - PROCESS EFFLUENT		
Parameter Name:	SOLVENT EXTRACTABLES		

MISA Industrial Wastewater

Discharge

Company Code:	0000130104	Result Structure:	MISA MONTHLY REPORTING
Control Point Id:	0700	Param Reported As:	AS CARBON
Sample Date:	2014/02	Frequency:	MONTHLY
Regulation:	MISA COMPLIANCE	Sector:	PETROLEUM REFINERIES

Value: 10.42 **Component Type:** MINIMUM
Unit Of Measure: KG/D
Control Point Name: PLANT - PROCESS EFFLUENT
Parameter Name: CARBON, DISSOLVED ORGANIC

MISA Industrial Wastewater Discharge

Company Code: 0000130104 **Result Structure:** MISA MONTHLY REPORTING
Control Point Id: 0700 **Param Reported As:** AS PHENOL
Sample Date: 2014/02 **Frequency:** MONTHLY
Regulation: MISA COMPLIANCE **Sector:** PETROLEUM REFINERIES
Value: 0.020596 **Component Type:** AVERAGE
Unit Of Measure: KG/D
Control Point Name: PLANT - PROCESS EFFLUENT
Parameter Name: PHENOLICS, UNFILTERED REACTIVE

MISA Industrial Wastewater Discharge

Company Code: 0000130104 **Result Structure:** MISA MONTHLY REPORTING
Control Point Id: 0700 **Param Reported As:** NOT APPLICABLE
Sample Date: 2014/02 **Frequency:** MONTHLY
Regulation: MISA COMPLIANCE **Sector:** PETROLEUM REFINERIES
Value: 6.4055 **Component Type:** AVERAGE
Unit Of Measure: KG/D
Control Point Name: PLANT - PROCESS EFFLUENT
Parameter Name: RESIDUE,PART LOSS ON IGNIT.

MISA Industrial Wastewater Discharge

Company Code: 0000130104 **Result Structure:** MISA MONTHLY REPORTING
Control Point Id: 0700 **Param Reported As:** NOT APPLICABLE
Sample Date: 2014/02 **Frequency:** MONTHLY
Regulation: MISA COMPLIANCE **Sector:** PETROLEUM REFINERIES
Value: 7.1732 **Component Type:** MAXIMUM
Unit Of Measure: KG/D
Control Point Name: PLANT - PROCESS EFFLUENT
Parameter Name: SOLVENT EXTRACTABLES

MISA Industrial Wastewater Discharge

Company Code: 0000130104 **Result Structure:** MISA MONTHLY REPORTING
Control Point Id: 0700 **Param Reported As:** NOT APPLICABLE
Sample Date: 2014/08 **Frequency:** MONTHLY
Regulation: MISA COMPLIANCE **Sector:** PETROLEUM REFINERIES
Value: 3.792 **Component Type:** AVERAGE
Unit Of Measure: KG/D
Control Point Name: PLANT - PROCESS EFFLUENT
Parameter Name: SOLVENT EXTRACTABLES

MISA Industrial Wastewater Discharge

Company Code: 0000130104 **Result Structure:** MISA MONTHLY REPORTING
Control Point Id: 0800 **Param Reported As:** AS PHENOL
Sample Date: 2014/11 **Frequency:** MONTHLY
Regulation: MISA COMPLIANCE **Sector:** PETROLEUM REFINERIES
Value: 0.070564 **Component Type:** AVERAGE
Unit Of Measure: KG/D
Control Point Name: PLANT - ONCE THROUGH COOLING WATER (OTCW)
Parameter Name: PHENOLICS, UNFILTERED REACTIVE

MISA Industrial Wastewater Discharge

Company Code:	0000130104	Result Structure:	MISA MONTHLY REPORTING
Control Point Id:	0700	Param Reported As:	AS PHENOL
Sample Date:	2014/09	Frequency:	MONTHLY
Regulation:	MISA COMPLIANCE	Sector:	PETROLEUM REFINERIES
Value:	0.0074805	Component Type:	AVERAGE
Unit Of Measure:	KG/D		
Control Point Name:	PLANT - PROCESS EFFLUENT		
Parameter Name:	PHENOLICS, UNFILTERED REACTIVE		

MISA Industrial Wastewater Discharge

Company Code:	0000130104	Result Structure:	MISA MONTHLY REPORTING
Control Point Id:	0800	Param Reported As:	NOT APPLICABLE
Sample Date:	2014/03	Frequency:	MONTHLY
Regulation:	MISA COMPLIANCE	Sector:	PETROLEUM REFINERIES
Value:	0.013672	Component Type:	AVERAGE
Unit Of Measure:	KG/D		
Control Point Name:	PLANT - ONCE THROUGH COOLING WATER (OTCW)		
Parameter Name:	BENZENE C6H6		

MISA Industrial Wastewater Discharge

Company Code:	0000130104	Result Structure:	MISA MONTHLY REPORTING
Control Point Id:	0700	Param Reported As:	AS NITROGEN
Sample Date:	2014/01	Frequency:	MONTHLY
Regulation:	MISA COMPLIANCE	Sector:	PETROLEUM REFINERIES
Value:	0	Component Type:	AVERAGE
Unit Of Measure:	KG/D		
Control Point Name:	PLANT - PROCESS EFFLUENT		
Parameter Name:	AMMONIUM+AMMONIA, TOTAL FILTER.REAC		

MISA Industrial Wastewater Discharge

Company Code:	0000130104	Result Structure:	MISA MONTHLY REPORTING
Control Point Id:	0800	Param Reported As:	NOT APPLICABLE
Sample Date:	2014/04	Frequency:	MONTHLY
Regulation:	MISA COMPLIANCE	Sector:	PETROLEUM REFINERIES
Value:	69479.4	Component Type:	MINIMUM
Unit Of Measure:	M3/D		
Control Point Name:	PLANT - ONCE THROUGH COOLING WATER (OTCW)		
Parameter Name:	FLOW		

MISA Industrial Wastewater Discharge

Company Code:	0000130104	Result Structure:	MISA MONTHLY REPORTING
Control Point Id:	0700	Param Reported As:	AS CARBON
Sample Date:	2014/03	Frequency:	MONTHLY
Regulation:	MISA COMPLIANCE	Sector:	PETROLEUM REFINERIES
Value:	4	Component Type:	NUM. IN AVERAGE
Unit Of Measure:	KG/D		
Control Point Name:	PLANT - PROCESS EFFLUENT		
Parameter Name:	CARBON, DISSOLVED ORGANIC		

MISA Industrial Wastewater Discharge

Company Code:	0000130104	Result Structure:	MISA MONTHLY REPORTING
----------------------	------------	--------------------------	------------------------

Control Point Id: 0800
Sample Date: 2014/07
Regulation: MISA COMPLIANCE
Value: 68125
Unit Of Measure: M3/D
Control Point Name: PLANT - ONCE THROUGH COOLING WATER (OTCW)
Parameter Name: FLOW

Param Reported As: NOT APPLICABLE
Frequency: MONTHLY
Sector: PETROLEUM REFINERIES
Component Type: MINIMUM

MISA Industrial Wastewater Discharge

Company Code: 0000130104
Control Point Id: 0800
Sample Date: 2014/07
Regulation: MISA COMPLIANCE
Value: 5
Unit Of Measure: M3/D
Control Point Name: PLANT - ONCE THROUGH COOLING WATER (OTCW)
Parameter Name: FLOW

Result Structure: MISA MONTHLY REPORTING
Param Reported As: NOT APPLICABLE
Frequency: MONTHLY
Sector: PETROLEUM REFINERIES
Component Type: NUM. IN AVERAGE

MISA Industrial Wastewater Discharge

Company Code: 0000130104
Control Point Id: 0700
Sample Date: 2014/05
Regulation: MISA COMPLIANCE
Value: 6688
Unit Of Measure: M3/D
Control Point Name: PLANT - PROCESS EFFLUENT
Parameter Name: FLOW

Result Structure: MISA MONTHLY REPORTING
Param Reported As: NOT APPLICABLE
Frequency: MONTHLY
Sector: PETROLEUM REFINERIES
Component Type: MINIMUM

MISA Industrial Wastewater Discharge

Company Code: 0000130104
Control Point Id: 0700
Sample Date: 2014/05
Regulation: MISA COMPLIANCE
Value: 0
Unit Of Measure: KG/D
Control Point Name: PLANT - PROCESS EFFLUENT
Parameter Name: AMMONIUM+AMMONIA, TOTAL FILTER.REAC

Result Structure: MISA MONTHLY REPORTING
Param Reported As: AS NITROGEN
Frequency: MONTHLY
Sector: PETROLEUM REFINERIES
Component Type: AVERAGE

MISA Industrial Wastewater Discharge

Company Code: 0000130104
Control Point Id: 0800
Sample Date: 2014/05
Regulation: MISA COMPLIANCE
Value: 0.015722
Unit Of Measure: KG/D
Control Point Name: PLANT - ONCE THROUGH COOLING WATER (OTCW)
Parameter Name: BENZENE C6H6

Result Structure: MISA MONTHLY REPORTING
Param Reported As: NOT APPLICABLE
Frequency: MONTHLY
Sector: PETROLEUM REFINERIES
Component Type: MAXIMUM

MISA Industrial Wastewater Discharge

Company Code: 0000130104
Control Point Id: 0700
Sample Date: 2014/06
Regulation: MISA COMPLIANCE
Value: 17.68
Unit Of Measure: KG/D

Result Structure: MISA MONTHLY REPORTING
Param Reported As: AS CARBON
Frequency: MONTHLY
Sector: PETROLEUM REFINERIES
Component Type: MINIMUM

Control Point Name: PLANT - PROCESS EFFLUENT
Parameter Name: CARBON, DISSOLVED ORGANIC

MISA Industrial Wastewater Discharge

Company Code: 0000130104
Control Point Id: 0700
Sample Date: 2014/06
Regulation: MISA COMPLIANCE
Value: 30
Unit Of Measure: M3/D
Control Point Name: PLANT - PROCESS EFFLUENT
Parameter Name: FLOW

Result Structure: MISA MONTHLY REPORTING
Param Reported As: NOT APPLICABLE
Frequency: MONTHLY
Sector: PETROLEUM REFINERIES
Component Type: NUM. IN AVERAGE

MISA Industrial Wastewater Discharge

Company Code: 0000130104
Control Point Id: 0700
Sample Date: 2014/06
Regulation: MISA COMPLIANCE
Value: 30
Unit Of Measure: KG/D
Control Point Name: PLANT - PROCESS EFFLUENT
Parameter Name: PHENOLICS, UNFILTERED REACTIVE

Result Structure: MISA MONTHLY REPORTING
Param Reported As: AS PHENOL
Frequency: MONTHLY
Sector: PETROLEUM REFINERIES
Component Type: NUM. IN AVERAGE

MISA Industrial Wastewater Discharge

Company Code: 0000130104
Control Point Id: 0700
Sample Date: 2014/07
Regulation: MISA COMPLIANCE
Value: 9243
Unit Of Measure: M3/D
Control Point Name: PLANT - PROCESS EFFLUENT
Parameter Name: FLOW

Result Structure: MISA MONTHLY REPORTING
Param Reported As: NOT APPLICABLE
Frequency: MONTHLY
Sector: PETROLEUM REFINERIES
Component Type: MAXIMUM

MISA Industrial Wastewater Discharge

Company Code: 0000130104
Control Point Id: 0700
Sample Date: 2014/07
Regulation: MISA COMPLIANCE
Value: 1951
Unit Of Measure: M3/D
Control Point Name: PLANT - PROCESS EFFLUENT
Parameter Name: FLOW

Result Structure: MISA MONTHLY REPORTING
Param Reported As: NOT APPLICABLE
Frequency: MONTHLY
Sector: PETROLEUM REFINERIES
Component Type: MINIMUM

MISA Industrial Wastewater Discharge

Company Code: 0000130104
Control Point Id: 0700
Sample Date: 2014/07
Regulation: MISA COMPLIANCE
Value: 1.8685
Unit Of Measure: KG/D
Control Point Name: PLANT - PROCESS EFFLUENT
Parameter Name: PHOSPHORUS, UNFILTERED TOTAL

Result Structure: MISA MONTHLY REPORTING
Param Reported As: AS PHOSPHORUS
Frequency: MONTHLY
Sector: PETROLEUM REFINERIES
Component Type: AVERAGE

MISA Industrial Wastewater

Discharge

Company Code:	0000130104	Result Structure:	MISA MONTHLY REPORTING
Control Point Id:	0700	Param Reported As:	AS PHOSPHORUS
Sample Date:	2014/07	Frequency:	MONTHLY
Regulation:	MISA COMPLIANCE	Sector:	PETROLEUM REFINERIES
Value:	5	Component Type:	NUM. IN AVERAGE
Unit Of Measure:	KG/D		
Control Point Name:	PLANT - PROCESS EFFLUENT		
Parameter Name:	PHOSPHORUS,UNFILTERED TOTAL		

MISA Industrial Wastewater Discharge

Company Code:	0000130104	Result Structure:	MISA MONTHLY REPORTING
Control Point Id:	0700	Param Reported As:	NOT APPLICABLE
Sample Date:	2014/07	Frequency:	MONTHLY
Regulation:	MISA COMPLIANCE	Sector:	PETROLEUM REFINERIES
Value:	7.957	Component Type:	MAXIMUM
Unit Of Measure:	KG/D		
Control Point Name:	PLANT - PROCESS EFFLUENT		
Parameter Name:	RESIDUE, PARTICULATE		

MISA Industrial Wastewater Discharge

Company Code:	0000130104	Result Structure:	MISA MONTHLY REPORTING
Control Point Id:	0700	Param Reported As:	NOT APPLICABLE
Sample Date:	2014/05	Frequency:	MONTHLY
Regulation:	MISA COMPLIANCE	Sector:	PETROLEUM REFINERIES
Value:	31	Component Type:	NUM. IN AVERAGE
Unit Of Measure:	KG/D		
Control Point Name:	PLANT - PROCESS EFFLUENT		
Parameter Name:	RESIDUE,PART LOSS ON IGNIT.		

MISA Industrial Wastewater Discharge

Company Code:	0000130104	Result Structure:	MISA MONTHLY REPORTING
Control Point Id:	0700	Param Reported As:	AS PHOSPHORUS
Sample Date:	2014/10	Frequency:	MONTHLY
Regulation:	MISA COMPLIANCE	Sector:	PETROLEUM REFINERIES
Value:	1.6361	Component Type:	AVERAGE
Unit Of Measure:	KG/D		
Control Point Name:	PLANT - PROCESS EFFLUENT		
Parameter Name:	PHOSPHORUS,UNFILTERED TOTAL		

MISA Industrial Wastewater Discharge

Company Code:	0000130104	Result Structure:	MISA MONTHLY REPORTING
Control Point Id:	0700	Param Reported As:	AS PHOSPHORUS
Sample Date:	2014/12	Frequency:	MONTHLY
Regulation:	MISA COMPLIANCE	Sector:	PETROLEUM REFINERIES
Value:	0.64951	Component Type:	MINIMUM
Unit Of Measure:	KG/D		
Control Point Name:	PLANT - PROCESS EFFLUENT		
Parameter Name:	PHOSPHORUS,UNFILTERED TOTAL		

MISA Industrial Wastewater Discharge

Company Code:	0000130104	Result Structure:	MISA MONTHLY REPORTING
Control Point Id:	0700	Param Reported As:	NOT APPLICABLE
Sample Date:	2014/12	Frequency:	MONTHLY

Regulation: MISA COMPLIANCE
Value: 2.0943
Unit Of Measure: KG/D
Control Point Name: PLANT - PROCESS EFFLUENT
Parameter Name: SOLVENT EXTRACTABLES
Sector: PETROLEUM REFINERIES
Component Type: MINIMUM

MISA Industrial Wastewater Discharge

Company Code: 0000130104
Control Point Id: 0700
Sample Date: 2014/12
Regulation: MISA COMPLIANCE
Value: 5
Unit Of Measure: KG/D
Control Point Name: PLANT - PROCESS EFFLUENT
Parameter Name: SULPHIDE, UNFILTERED REACTIVE
Result Structure: MISA MONTHLY REPORTING
Param Reported As: AS SULPHIDE
Frequency: MONTHLY
Sector: PETROLEUM REFINERIES
Component Type: NUM. IN AVERAGE

MISA Industrial Wastewater Discharge

Company Code: 0000130104
Control Point Id: 0700
Sample Date: 2014/03
Regulation: MISA COMPLIANCE
Value: 8844
Unit Of Measure: M3/D
Control Point Name: PLANT - PROCESS EFFLUENT
Parameter Name: FLOW
Result Structure: MISA MONTHLY REPORTING
Param Reported As: NOT APPLICABLE
Frequency: MONTHLY
Sector: PETROLEUM REFINERIES
Component Type: MAXIMUM

MISA Industrial Wastewater Discharge

Company Code: 0000130104
Control Point Id: 0800
Sample Date: 2014/09
Regulation: MISA COMPLIANCE
Value: 0.52018
Unit Of Measure: KG/D
Control Point Name: PLANT - ONCE THROUGH COOLING WATER (OTCW)
Parameter Name: SULPHIDE, UNFILTERED REACTIVE
Result Structure: MISA MONTHLY REPORTING
Param Reported As: AS SULPHIDE
Frequency: MONTHLY
Sector: PETROLEUM REFINERIES
Component Type: AVERAGE

MISA Industrial Wastewater Discharge

Company Code: 0000130104
Control Point Id: 0800
Sample Date: 2014/08
Regulation: MISA COMPLIANCE
Value: 0.014279
Unit Of Measure: KG/D
Control Point Name: PLANT - ONCE THROUGH COOLING WATER (OTCW)
Parameter Name: TOLUENE C7H8
Result Structure: MISA MONTHLY REPORTING
Param Reported As: NOT APPLICABLE
Frequency: MONTHLY
Sector: PETROLEUM REFINERIES
Component Type: MAXIMUM

MISA Industrial Wastewater Discharge

Company Code: 0000130104
Control Point Id: 0800
Sample Date: 2014/08
Regulation: MISA COMPLIANCE
Value: 0.48453
Unit Of Measure: KG/D
Control Point Name: PLANT - ONCE THROUGH COOLING WATER (OTCW)
Parameter Name: SULPHIDE, UNFILTERED REACTIVE
Result Structure: MISA MONTHLY REPORTING
Param Reported As: AS SULPHIDE
Frequency: MONTHLY
Sector: PETROLEUM REFINERIES
Component Type: MINIMUM

MISA Industrial Wastewater Discharge

Company Code: 0000130104
Control Point Id: 0700
Sample Date: 2014/07
Regulation: MISA COMPLIANCE
Value: 4.8538
Unit Of Measure: KG/D
Control Point Name: PLANT - PROCESS EFFLUENT
Parameter Name: SOLVENT EXTRACTABLES

Result Structure: MISA MONTHLY REPORTING
Param Reported As: NOT APPLICABLE
Frequency: MONTHLY
Sector: PETROLEUM REFINERIES
Component Type: MAXIMUM

MISA Industrial Wastewater Discharge

Company Code: 0000130104
Control Point Id: 0700
Sample Date: 2014/08
Regulation: MISA COMPLIANCE
Value: 4
Unit Of Measure: KG/D
Control Point Name: PLANT - PROCESS EFFLUENT
Parameter Name: CARBON, DISSOLVED ORGANIC

Result Structure: MISA MONTHLY REPORTING
Param Reported As: AS CARBON
Frequency: MONTHLY
Sector: PETROLEUM REFINERIES
Component Type: NUM. IN AVERAGE

MISA Industrial Wastewater Discharge

Company Code: 0000130104
Control Point Id: 0700
Sample Date: 2014/08
Regulation: MISA COMPLIANCE
Value: 31
Unit Of Measure: M3/D
Control Point Name: PLANT - PROCESS EFFLUENT
Parameter Name: FLOW

Result Structure: MISA MONTHLY REPORTING
Param Reported As: NOT APPLICABLE
Frequency: MONTHLY
Sector: PETROLEUM REFINERIES
Component Type: NUM. IN AVERAGE

MISA Industrial Wastewater Discharge

Company Code: 0000130104
Control Point Id: 0700
Sample Date: 2014/08
Regulation: MISA COMPLIANCE
Value: 1.6554
Unit Of Measure: KG/D
Control Point Name: PLANT - PROCESS EFFLUENT
Parameter Name: PHOSPHORUS, UNFILTERED TOTAL

Result Structure: MISA MONTHLY REPORTING
Param Reported As: AS PHOSPHORUS
Frequency: MONTHLY
Sector: PETROLEUM REFINERIES
Component Type: AVERAGE

MISA Industrial Wastewater Discharge

Company Code: 0000130104
Control Point Id: 0800
Sample Date: 2014/01
Regulation: MISA COMPLIANCE
Value: 0.014534
Unit Of Measure: KG/D
Control Point Name: PLANT - ONCE THROUGH COOLING WATER (OTCW)
Parameter Name: BENZENE C6H6

Result Structure: MISA MONTHLY REPORTING
Param Reported As: NOT APPLICABLE
Frequency: MONTHLY
Sector: PETROLEUM REFINERIES
Component Type: MAXIMUM

MISA Industrial Wastewater Discharge

Company Code:	0000130104	Result Structure:	MISA MONTHLY REPORTING
Control Point Id:	0800	Param Reported As:	NOT APPLICABLE
Sample Date:	2014/01	Frequency:	MONTHLY
Regulation:	MISA COMPLIANCE	Sector:	PETROLEUM REFINERIES
Value:	66490.8	Component Type:	MINIMUM
Unit Of Measure:	M3/D		
Control Point Name:	PLANT - ONCE THROUGH COOLING WATER (OTCW)		
Parameter Name:	FLOW		

MISA Industrial Wastewater Discharge

Company Code:	0000130104	Result Structure:	MISA MONTHLY REPORTING
Control Point Id:	0800	Param Reported As:	AS PHENOL
Sample Date:	2014/01	Frequency:	MONTHLY
Regulation:	MISA COMPLIANCE	Sector:	PETROLEUM REFINERIES
Value:	0.068081	Component Type:	AVERAGE
Unit Of Measure:	KG/D		
Control Point Name:	PLANT - ONCE THROUGH COOLING WATER (OTCW)		
Parameter Name:	PHENOLICS, UNFILTERED REACTIVE		

MISA Industrial Wastewater Discharge

Company Code:	0000130104	Result Structure:	MISA MONTHLY REPORTING
Control Point Id:	0800	Param Reported As:	NOT APPLICABLE
Sample Date:	2014/01	Frequency:	MONTHLY
Regulation:	MISA COMPLIANCE	Sector:	PETROLEUM REFINERIES
Value:	0.014534	Component Type:	MAXIMUM
Unit Of Measure:	KG/D		
Control Point Name:	PLANT - ONCE THROUGH COOLING WATER (OTCW)		
Parameter Name:	TOLUENE C7H8		

MISA Industrial Wastewater Discharge

Company Code:	0000130104	Result Structure:	MISA MONTHLY REPORTING
Control Point Id:	0700	Param Reported As:	NOT APPLICABLE
Sample Date:	2014/10	Frequency:	MONTHLY
Regulation:	MISA COMPLIANCE	Sector:	PETROLEUM REFINERIES
Value:	3.1133	Component Type:	MINIMUM
Unit Of Measure:	KG/D		
Control Point Name:	PLANT - PROCESS EFFLUENT		
Parameter Name:	SOLVENT EXTRACTABLES		

MISA Industrial Wastewater Discharge

Company Code:	0000130104	Result Structure:	MISA MONTHLY REPORTING
Control Point Id:	0700	Param Reported As:	NOT APPLICABLE
Sample Date:	2014/01	Frequency:	MONTHLY
Regulation:	MISA COMPLIANCE	Sector:	PETROLEUM REFINERIES
Value:	50.13	Component Type:	MAXIMUM
Unit Of Measure:	KG/D		
Control Point Name:	PLANT - PROCESS EFFLUENT		
Parameter Name:	RESIDUE, PARTICULATE		

MISA Industrial Wastewater Discharge

Company Code:	0000130104	Result Structure:	MISA MONTHLY REPORTING
Control Point Id:	0800	Param Reported As:	NOT APPLICABLE
Sample Date:	2014/05	Frequency:	MONTHLY
Regulation:	MISA COMPLIANCE	Sector:	PETROLEUM REFINERIES
Value:	0.014081	Component Type:	AVERAGE

Unit Of Measure: KG/D
Control Point Name: PLANT - ONCE THROUGH COOLING WATER (OTCW)
Parameter Name: TOLUENE C7H8

MISA Industrial Wastewater
Discharge

Company Code:	0000130104	Result Structure:	MISA MONTHLY REPORTING
Control Point Id:	0800	Param Reported As:	NOT APPLICABLE
Sample Date:	2014/09	Frequency:	MONTHLY
Regulation:	MISA COMPLIANCE	Sector:	PETROLEUM REFINERIES
Value:	0.014108	Component Type:	MINIMUM
Unit Of Measure:	KG/D		
Control Point Name:	PLANT - ONCE THROUGH COOLING WATER (OTCW)		
Parameter Name:	BENZENE C6H6		

MISA Industrial Wastewater
Discharge

Company Code:	0000130104	Result Structure:	MISA MONTHLY REPORTING
Control Point Id:	0800	Param Reported As:	AS PHENOL
Sample Date:	2014/09	Frequency:	MONTHLY
Regulation:	MISA COMPLIANCE	Sector:	PETROLEUM REFINERIES
Value:	0.076873	Component Type:	MAXIMUM
Unit Of Measure:	KG/D		
Control Point Name:	PLANT - ONCE THROUGH COOLING WATER (OTCW)		
Parameter Name:	PHENOLICS, UNFILTERED REACTIVE		

MISA Industrial Wastewater
Discharge

Company Code:	0000130104	Result Structure:	MISA MONTHLY REPORTING
Control Point Id:	0800	Param Reported As:	AS PHENOL
Sample Date:	2014/09	Frequency:	MONTHLY
Regulation:	MISA COMPLIANCE	Sector:	PETROLEUM REFINERIES
Value:	0.070541	Component Type:	MINIMUM
Unit Of Measure:	KG/D		
Control Point Name:	PLANT - ONCE THROUGH COOLING WATER (OTCW)		
Parameter Name:	PHENOLICS, UNFILTERED REACTIVE		

MISA Industrial Wastewater
Discharge

Company Code:	0000130104	Result Structure:	MISA MONTHLY REPORTING
Control Point Id:	0800	Param Reported As:	AS PHENOL
Sample Date:	2014/02	Frequency:	MONTHLY
Regulation:	MISA COMPLIANCE	Sector:	PETROLEUM REFINERIES
Value:	0.073862	Component Type:	MAXIMUM
Unit Of Measure:	KG/D		
Control Point Name:	PLANT - ONCE THROUGH COOLING WATER (OTCW)		
Parameter Name:	PHENOLICS, UNFILTERED REACTIVE		

MISA Industrial Wastewater
Discharge

Company Code:	0000130104	Result Structure:	MISA MONTHLY REPORTING
Control Point Id:	0700	Param Reported As:	AS CARBON
Sample Date:	2014/04	Frequency:	MONTHLY
Regulation:	MISA COMPLIANCE	Sector:	PETROLEUM REFINERIES
Value:	65.783	Component Type:	MAXIMUM
Unit Of Measure:	KG/D		
Control Point Name:	PLANT - PROCESS EFFLUENT		
Parameter Name:	CARBON, DISSOLVED ORGANIC		

MISA Industrial Wastewater Discharge

Company Code: 0000130104
Control Point Id: 0700
Sample Date: 2014/04
Regulation: MISA COMPLIANCE
Value: 9414.9
Unit Of Measure: M3/D
Control Point Name: PLANT - PROCESS EFFLUENT
Parameter Name: FLOW

Result Structure: MISA MONTHLY REPORTING
Param Reported As: NOT APPLICABLE
Frequency: MONTHLY
Sector: PETROLEUM REFINERIES
Component Type: AVERAGE

MISA Industrial Wastewater Discharge

Company Code: 0000130104
Control Point Id: 0700
Sample Date: 2014/04
Regulation: MISA COMPLIANCE
Value: 7.0656
Unit Of Measure: KG/D
Control Point Name: PLANT - PROCESS EFFLUENT
Parameter Name: SOLVENT EXTRACTABLES

Result Structure: MISA MONTHLY REPORTING
Param Reported As: NOT APPLICABLE
Frequency: MONTHLY
Sector: PETROLEUM REFINERIES
Component Type: MAXIMUM

MISA Industrial Wastewater Discharge

Company Code: 0000130104
Control Point Id: 0800
Sample Date: 2014/06
Regulation: MISA COMPLIANCE
Value: 0.014562
Unit Of Measure: KG/D
Control Point Name: PLANT - ONCE THROUGH COOLING WATER (OTCW)
Parameter Name: BENZENE C6H6

Result Structure: MISA MONTHLY REPORTING
Param Reported As: NOT APPLICABLE
Frequency: MONTHLY
Sector: PETROLEUM REFINERIES
Component Type: AVERAGE

MISA Industrial Wastewater Discharge

Company Code: 0000130104
Control Point Id: 0800
Sample Date: 2014/06
Regulation: MISA COMPLIANCE
Value: 72809.1
Unit Of Measure: M3/D
Control Point Name: PLANT - ONCE THROUGH COOLING WATER (OTCW)
Parameter Name: FLOW

Result Structure: MISA MONTHLY REPORTING
Param Reported As: NOT APPLICABLE
Frequency: MONTHLY
Sector: PETROLEUM REFINERIES
Component Type: AVERAGE

MISA Industrial Wastewater Discharge

Company Code: 0000130104
Control Point Id: 0800
Sample Date: 2014/06
Regulation: MISA COMPLIANCE
Value: 69056.3
Unit Of Measure: M3/D
Control Point Name: PLANT - ONCE THROUGH COOLING WATER (OTCW)
Parameter Name: FLOW

Result Structure: MISA MONTHLY REPORTING
Param Reported As: NOT APPLICABLE
Frequency: MONTHLY
Sector: PETROLEUM REFINERIES
Component Type: MINIMUM

MISA Industrial Wastewater Discharge

Company Code: 0000130104
Control Point Id: 0800

Result Structure: MISA MONTHLY REPORTING
Param Reported As: NOT APPLICABLE

Sample Date: 2014/06 **Frequency:** MONTHLY
Regulation: MISA COMPLIANCE **Sector:** PETROLEUM REFINERIES
Value: 4 **Component Type:** NUM. IN AVERAGE
Unit Of Measure: M3/D
Control Point Name: PLANT - ONCE THROUGH COOLING WATER (OTCW)
Parameter Name: FLOW

MISA Industrial Wastewater Discharge

Company Code: 0000130104 **Result Structure:** MISA MONTHLY REPORTING
Control Point Id: 0800 **Param Reported As:** AS PHENOL
Sample Date: 2014/06 **Frequency:** MONTHLY
Regulation: MISA COMPLIANCE **Sector:** PETROLEUM REFINERIES
Value: 0.075393 **Component Type:** MAXIMUM
Unit Of Measure: KG/D
Control Point Name: PLANT - ONCE THROUGH COOLING WATER (OTCW)
Parameter Name: PHENOLICS, UNFILTERED REACTIVE

MISA Industrial Wastewater Discharge

Company Code: 0000130104 **Result Structure:** MISA MONTHLY REPORTING
Control Point Id: 0800 **Param Reported As:** AS SULPHIDE
Sample Date: 2014/06 **Frequency:** MONTHLY
Regulation: MISA COMPLIANCE **Sector:** PETROLEUM REFINERIES
Value: 0.52775 **Component Type:** MAXIMUM
Unit Of Measure: KG/D
Control Point Name: PLANT - ONCE THROUGH COOLING WATER (OTCW)
Parameter Name: SULPHIDE, UNFILTERED REACTIVE

MISA Industrial Wastewater Discharge

Company Code: 0000130104 **Result Structure:** MISA MONTHLY REPORTING
Control Point Id: 0800 **Param Reported As:** NOT APPLICABLE
Sample Date: 2014/10 **Frequency:** MONTHLY
Regulation: MISA COMPLIANCE **Sector:** PETROLEUM REFINERIES
Value: 0.0138 **Component Type:** AVERAGE
Unit Of Measure: KG/D
Control Point Name: PLANT - ONCE THROUGH COOLING WATER (OTCW)
Parameter Name: BENZENE C6H6

MISA Industrial Wastewater Discharge

Company Code: 0000130104 **Result Structure:** MISA MONTHLY REPORTING
Control Point Id: 0800 **Param Reported As:** NOT APPLICABLE
Sample Date: 2014/10 **Frequency:** MONTHLY
Regulation: MISA COMPLIANCE **Sector:** PETROLEUM REFINERIES
Value: 0.011044 **Component Type:** MINIMUM
Unit Of Measure: KG/D
Control Point Name: PLANT - ONCE THROUGH COOLING WATER (OTCW)
Parameter Name: BENZENE C6H6

MISA Industrial Wastewater Discharge

Company Code: 0000130104 **Result Structure:** MISA MONTHLY REPORTING
Control Point Id: 0800 **Param Reported As:** AS PHENOL
Sample Date: 2014/10 **Frequency:** MONTHLY
Regulation: MISA COMPLIANCE **Sector:** PETROLEUM REFINERIES
Value: 0.069002 **Component Type:** AVERAGE
Unit Of Measure: KG/D
Control Point Name: PLANT - ONCE THROUGH COOLING WATER (OTCW)

Parameter Name: PHENOLICS, UNFILTERED REACTIVE

MISA Industrial Wastewater Discharge

Company Code:	0000130104	Result Structure:	MISA MONTHLY REPORTING
Control Point Id:	0700	Param Reported As:	NOT APPLICABLE
Sample Date:	2014/08	Frequency:	MONTHLY
Regulation:	MISA COMPLIANCE	Sector:	PETROLEUM REFINERIES
Value:	4.9955	Component Type:	MAXIMUM
Unit Of Measure:	KG/D		
Control Point Name:	PLANT - PROCESS EFFLUENT		
Parameter Name:	SOLVENT EXTRACTABLES		

MISA Industrial Wastewater Discharge

Company Code:	0000130104	Result Structure:	MISA MONTHLY REPORTING
Control Point Id:	0700	Param Reported As:	NOT APPLICABLE
Sample Date:	2014/08	Frequency:	MONTHLY
Regulation:	MISA COMPLIANCE	Sector:	PETROLEUM REFINERIES
Value:	2.3174	Component Type:	MINIMUM
Unit Of Measure:	KG/D		
Control Point Name:	PLANT - PROCESS EFFLUENT		
Parameter Name:	SOLVENT EXTRACTABLES		

MISA Industrial Wastewater Discharge

Company Code:	0000130104	Result Structure:	MISA MONTHLY REPORTING
Control Point Id:	0700	Param Reported As:	AS SULPHIDE
Sample Date:	2014/08	Frequency:	MONTHLY
Regulation:	MISA COMPLIANCE	Sector:	PETROLEUM REFINERIES
Value:	0.041594	Component Type:	MINIMUM
Unit Of Measure:	KG/D		
Control Point Name:	PLANT - PROCESS EFFLUENT		
Parameter Name:	SULPHIDE, UNFILTERED REACTIVE		

MISA Industrial Wastewater Discharge

Company Code:	0000130104	Result Structure:	MISA MONTHLY REPORTING
Control Point Id:	0800	Param Reported As:	NOT APPLICABLE
Sample Date:	2014/10	Frequency:	MONTHLY
Regulation:	MISA COMPLIANCE	Sector:	PETROLEUM REFINERIES
Value:	5	Component Type:	NUM. IN AVERAGE
Unit Of Measure:	KG/D		
Control Point Name:	PLANT - ONCE THROUGH COOLING WATER (OTCW)		
Parameter Name:	TOLUENE C7H8		

MISA Industrial Wastewater Discharge

Company Code:	0000130104	Result Structure:	MISA MONTHLY REPORTING
Control Point Id:	0700	Param Reported As:	NOT APPLICABLE
Sample Date:	2014/09	Frequency:	MONTHLY
Regulation:	MISA COMPLIANCE	Sector:	PETROLEUM REFINERIES
Value:	3.5974	Component Type:	MINIMUM
Unit Of Measure:	KG/D		
Control Point Name:	PLANT - PROCESS EFFLUENT		
Parameter Name:	SOLVENT EXTRACTABLES		

MISA Industrial Wastewater Discharge

Company Code:	0000130104	Result Structure:	MISA MONTHLY REPORTING
Control Point Id:	0700	Param Reported As:	AS SULPHIDE
Sample Date:	2014/09	Frequency:	MONTHLY
Regulation:	MISA COMPLIANCE	Sector:	PETROLEUM REFINERIES
Value:	0.044968	Component Type:	MINIMUM
Unit Of Measure:	KG/D		
Control Point Name:	PLANT - PROCESS EFFLUENT		
Parameter Name:	SULPHIDE, UNFILTERED REACTIVE		

MISA Industrial Wastewater Discharge

Company Code:	0000130104	Result Structure:	MISA MONTHLY REPORTING
Control Point Id:	0800	Param Reported As:	NOT APPLICABLE
Sample Date:	2014/12	Frequency:	MONTHLY
Regulation:	MISA COMPLIANCE	Sector:	PETROLEUM REFINERIES
Value:	0.013949	Component Type:	MINIMUM
Unit Of Measure:	KG/D		
Control Point Name:	PLANT - ONCE THROUGH COOLING WATER (OTCW)		
Parameter Name:	BENZENE C6H6		

MISA Industrial Wastewater Discharge

Company Code:	0000130104	Result Structure:	MISA MONTHLY REPORTING
Control Point Id:	0800	Param Reported As:	AS PHENOL
Sample Date:	2014/12	Frequency:	MONTHLY
Regulation:	MISA COMPLIANCE	Sector:	PETROLEUM REFINERIES
Value:	0.074241	Component Type:	MAXIMUM
Unit Of Measure:	KG/D		
Control Point Name:	PLANT - ONCE THROUGH COOLING WATER (OTCW)		
Parameter Name:	PHENOLICS, UNFILTERED REACTIVE		

MISA Industrial Wastewater Discharge

Company Code:	0000130104	Result Structure:	MISA MONTHLY REPORTING
Control Point Id:	0700	Param Reported As:	AS CARBON
Sample Date:	2014/11	Frequency:	MONTHLY
Regulation:	MISA COMPLIANCE	Sector:	PETROLEUM REFINERIES
Value:	4	Component Type:	NUM. IN AVERAGE
Unit Of Measure:	KG/D		
Control Point Name:	PLANT - PROCESS EFFLUENT		
Parameter Name:	CARBON, DISSOLVED ORGANIC		

MISA Industrial Wastewater Discharge

Company Code:	0000130104	Result Structure:	MISA MONTHLY REPORTING
Control Point Id:	0700	Param Reported As:	NOT APPLICABLE
Sample Date:	2014/11	Frequency:	MONTHLY
Regulation:	MISA COMPLIANCE	Sector:	PETROLEUM REFINERIES
Value:	6.918	Component Type:	MINIMUM
Unit Of Measure:	KG/D		
Control Point Name:	PLANT - PROCESS EFFLUENT		
Parameter Name:	RESIDUE, PARTICULATE		

MISA Industrial Wastewater Discharge

Company Code:	0000130104	Result Structure:	MISA MONTHLY REPORTING
Control Point Id:	0700	Param Reported As:	NOT APPLICABLE
Sample Date:	2014/11	Frequency:	MONTHLY
Regulation:	MISA COMPLIANCE	Sector:	PETROLEUM REFINERIES

Value: 4
Unit Of Measure: KG/D
Control Point Name: PLANT - PROCESS EFFLUENT
Parameter Name: RESIDUE, PARTICULATE

Component Type: NUM. IN AVERAGE

MISA Industrial Wastewater Discharge

Company Code: 0000130104
Control Point Id: 0700
Sample Date: 2014/11
Regulation: MISA COMPLIANCE
Value: 30
Unit Of Measure: KG/D
Control Point Name: PLANT - PROCESS EFFLUENT
Parameter Name: RESIDUE,PART LOSS ON IGNIT.

Result Structure: MISA MONTHLY REPORTING
Param Reported As: NOT APPLICABLE
Frequency: MONTHLY
Sector: PETROLEUM REFINERIES
Component Type: NUM. IN AVERAGE

MISA Industrial Wastewater Discharge

Company Code: 0000130104
Control Point Id: 0700
Sample Date: 2014/11
Regulation: MISA COMPLIANCE
Value: 3.4102
Unit Of Measure: KG/D
Control Point Name: PLANT - PROCESS EFFLUENT
Parameter Name: SOLVENT EXTRACTABLES

Result Structure: MISA MONTHLY REPORTING
Param Reported As: NOT APPLICABLE
Frequency: MONTHLY
Sector: PETROLEUM REFINERIES
Component Type: MAXIMUM

MISA Industrial Wastewater Discharge

Company Code: 0000130104
Control Point Id: 0700
Sample Date: 2014/11
Regulation: MISA COMPLIANCE
Value: 0.061208
Unit Of Measure: KG/D
Control Point Name: PLANT - PROCESS EFFLUENT
Parameter Name: SULPHIDE, UNFILTERED REACTIVE

Result Structure: MISA MONTHLY REPORTING
Param Reported As: AS SULPHIDE
Frequency: MONTHLY
Sector: PETROLEUM REFINERIES
Component Type: MAXIMUM

MISA Industrial Wastewater Discharge

Company Code: 0000130104
Control Point Id: 0700
Sample Date: 2014/12
Regulation: MISA COMPLIANCE
Value: 0
Unit Of Measure: KG/D
Control Point Name: PLANT - PROCESS EFFLUENT
Parameter Name: AMMONIUM+AMMONIA, TOTAL FILTER.REAC

Result Structure: MISA MONTHLY REPORTING
Param Reported As: AS NITROGEN
Frequency: MONTHLY
Sector: PETROLEUM REFINERIES
Component Type: AVERAGE

MISA Industrial Wastewater Discharge

Company Code: 0000130104
Control Point Id: 0700
Sample Date: 2014/02
Regulation: MISA COMPLIANCE
Value: 1.115
Unit Of Measure: KG/D
Control Point Name: PLANT - PROCESS EFFLUENT
Parameter Name: PHOSPHORUS,UNFILTERED TOTAL

Result Structure: MISA MONTHLY REPORTING
Param Reported As: AS PHOSPHORUS
Frequency: MONTHLY
Sector: PETROLEUM REFINERIES
Component Type: MAXIMUM

MISA Industrial Wastewater Discharge

Company Code: 0000130104
Control Point Id: 0700
Sample Date: 2014/02
Regulation: MISA COMPLIANCE
Value: 28
Unit Of Measure: KG/D
Control Point Name: PLANT - PROCESS EFFLUENT
Parameter Name: RESIDUE,PART LOSS ON IGNIT.

Result Structure: MISA MONTHLY REPORTING
Param Reported As: NOT APPLICABLE
Frequency: MONTHLY
Sector: PETROLEUM REFINERIES
Component Type: NUM. IN AVERAGE

MISA Industrial Wastewater Discharge

Company Code: 0000130104
Control Point Id: 0800
Sample Date: 2014/11
Regulation: MISA COMPLIANCE
Value: 0.013852
Unit Of Measure: KG/D
Control Point Name: PLANT - ONCE THROUGH COOLING WATER (OTCW)
Parameter Name: BENZENE C6H6

Result Structure: MISA MONTHLY REPORTING
Param Reported As: NOT APPLICABLE
Frequency: MONTHLY
Sector: PETROLEUM REFINERIES
Component Type: MINIMUM

MISA Industrial Wastewater Discharge

Company Code: 0000130104
Control Point Id: 0700
Sample Date: 2014/09
Regulation: MISA COMPLIANCE
Value: 18.63
Unit Of Measure: KG/D
Control Point Name: PLANT - PROCESS EFFLUENT
Parameter Name: CARBON, DISSOLVED ORGANIC

Result Structure: MISA MONTHLY REPORTING
Param Reported As: AS CARBON
Frequency: MONTHLY
Sector: PETROLEUM REFINERIES
Component Type: MINIMUM

MISA Industrial Wastewater Discharge

Company Code: 0000130104
Control Point Id: 0700
Sample Date: 2014/09
Regulation: MISA COMPLIANCE
Value: 5261
Unit Of Measure: M3/D
Control Point Name: PLANT - PROCESS EFFLUENT
Parameter Name: FLOW

Result Structure: MISA MONTHLY REPORTING
Param Reported As: NOT APPLICABLE
Frequency: MONTHLY
Sector: PETROLEUM REFINERIES
Component Type: MINIMUM

MISA Industrial Wastewater Discharge

Company Code: 0000130104
Control Point Id: 0800
Sample Date: 2014/03
Regulation: MISA COMPLIANCE
Value: 4
Unit Of Measure: KG/D
Control Point Name: PLANT - ONCE THROUGH COOLING WATER (OTCW)
Parameter Name: BENZENE C6H6

Result Structure: MISA MONTHLY REPORTING
Param Reported As: NOT APPLICABLE
Frequency: MONTHLY
Sector: PETROLEUM REFINERIES
Component Type: NUM. IN AVERAGE

MISA Industrial Wastewater Discharge

Company Code: 0000130104

Result Structure: MISA MONTHLY REPORTING

Control Point Id: 0800
Sample Date: 2014/12
Regulation: MISA COMPLIANCE
Value: 5
Unit Of Measure: KG/D
Control Point Name: PLANT - ONCE THROUGH COOLING WATER (OTCW)
Parameter Name: TOLUENE C7H8

Param Reported As: NOT APPLICABLE
Frequency: MONTHLY
Sector: PETROLEUM REFINERIES
Component Type: NUM. IN AVERAGE

MISA Industrial Wastewater Discharge

Company Code: 0000130104
Control Point Id: 0700
Sample Date: 2014/10
Regulation: MISA COMPLIANCE
Value: 0
Unit Of Measure: KG/D
Control Point Name: PLANT - PROCESS EFFLUENT
Parameter Name: AMMONIUM+AMMONIA, TOTAL FILTER.REAC

Result Structure: MISA MONTHLY REPORTING
Param Reported As: AS NITROGEN
Frequency: MONTHLY
Sector: PETROLEUM REFINERIES
Component Type: MINIMUM

MISA Industrial Wastewater Discharge

Company Code: 0000130104
Control Point Id: 0700
Sample Date: 2014/10
Regulation: MISA COMPLIANCE
Value: 21.394
Unit Of Measure: KG/D
Control Point Name: PLANT - PROCESS EFFLUENT
Parameter Name: CARBON, DISSOLVED ORGANIC

Result Structure: MISA MONTHLY REPORTING
Param Reported As: AS CARBON
Frequency: MONTHLY
Sector: PETROLEUM REFINERIES
Component Type: AVERAGE

MISA Industrial Wastewater Discharge

Company Code: 0000130104
Control Point Id: 0700
Sample Date: 2014/01
Regulation: MISA COMPLIANCE
Value: 11476
Unit Of Measure: M3/D
Control Point Name: PLANT - PROCESS EFFLUENT
Parameter Name: FLOW

Result Structure: MISA MONTHLY REPORTING
Param Reported As: NOT APPLICABLE
Frequency: MONTHLY
Sector: PETROLEUM REFINERIES
Component Type: MAXIMUM

MISA Industrial Wastewater Discharge

Company Code: 0000130104
Control Point Id: 0700
Sample Date: 2014/01
Regulation: MISA COMPLIANCE
Value: 7616
Unit Of Measure: M3/D
Control Point Name: PLANT - PROCESS EFFLUENT
Parameter Name: FLOW

Result Structure: MISA MONTHLY REPORTING
Param Reported As: NOT APPLICABLE
Frequency: MONTHLY
Sector: PETROLEUM REFINERIES
Component Type: MINIMUM

MISA Industrial Wastewater Discharge

Company Code: 0000130104
Control Point Id: 0700
Sample Date: 2014/01
Regulation: MISA COMPLIANCE
Value: 31
Unit Of Measure: KG/D

Result Structure: MISA MONTHLY REPORTING
Param Reported As: AS PHENOL
Frequency: MONTHLY
Sector: PETROLEUM REFINERIES
Component Type: NUM. IN AVERAGE

Control Point Name: PLANT - PROCESS EFFLUENT
Parameter Name: PHENOLICS, UNFILTERED REACTIVE

MISA Industrial Wastewater Discharge

Company Code:	0000130104	Result Structure:	MISA MONTHLY REPORTING
Control Point Id:	0700	Param Reported As:	AS SULPHIDE
Sample Date:	2014/02	Frequency:	MONTHLY
Regulation:	MISA COMPLIANCE	Sector:	PETROLEUM REFINERIES
Value:	0.043589	Component Type:	AVERAGE
Unit Of Measure:	KG/D		
Control Point Name:	PLANT - PROCESS EFFLUENT		
Parameter Name:	SULPHIDE, UNFILTERED REACTIVE		

MISA Industrial Wastewater Discharge

Company Code:	0000130104	Result Structure:	MISA MONTHLY REPORTING
Control Point Id:	0700	Param Reported As:	AS NITROGEN
Sample Date:	2014/03	Frequency:	MONTHLY
Regulation:	MISA COMPLIANCE	Sector:	PETROLEUM REFINERIES
Value:	0	Component Type:	MINIMUM
Unit Of Measure:	KG/D		
Control Point Name:	PLANT - PROCESS EFFLUENT		
Parameter Name:	AMMONIUM+AMMONIA, TOTAL FILTER.REAC		

MISA Industrial Wastewater Discharge

Company Code:	0000130104	Result Structure:	MISA MONTHLY REPORTING
Control Point Id:	0700	Param Reported As:	AS CARBON
Sample Date:	2014/03	Frequency:	MONTHLY
Regulation:	MISA COMPLIANCE	Sector:	PETROLEUM REFINERIES
Value:	19.084	Component Type:	AVERAGE
Unit Of Measure:	KG/D		
Control Point Name:	PLANT - PROCESS EFFLUENT		
Parameter Name:	CARBON, DISSOLVED ORGANIC		

MISA Industrial Wastewater Discharge

Company Code:	0000130104	Result Structure:	MISA MONTHLY REPORTING
Control Point Id:	0700	Param Reported As:	AS CARBON
Sample Date:	2014/03	Frequency:	MONTHLY
Regulation:	MISA COMPLIANCE	Sector:	PETROLEUM REFINERIES
Value:	6.992	Component Type:	MINIMUM
Unit Of Measure:	KG/D		
Control Point Name:	PLANT - PROCESS EFFLUENT		
Parameter Name:	CARBON, DISSOLVED ORGANIC		

MISA Industrial Wastewater Discharge

Company Code:	0000130104	Result Structure:	MISA MONTHLY REPORTING
Control Point Id:	0800	Param Reported As:	NOT APPLICABLE
Sample Date:	2014/07	Frequency:	MONTHLY
Regulation:	MISA COMPLIANCE	Sector:	PETROLEUM REFINERIES
Value:	5	Component Type:	NUM. IN AVERAGE
Unit Of Measure:	KG/D		
Control Point Name:	PLANT - ONCE THROUGH COOLING WATER (OTCW)		
Parameter Name:	BENZENE C6H6		

MISA Industrial Wastewater

Discharge

Company Code:	0000130104	Result Structure:	MISA MONTHLY REPORTING
Control Point Id:	0800	Param Reported As:	AS SULPHIDE
Sample Date:	2014/07	Frequency:	MONTHLY
Regulation:	MISA COMPLIANCE	Sector:	PETROLEUM REFINERIES
Value:	0.47687	Component Type:	MINIMUM
Unit Of Measure:	KG/D		
Control Point Name:	PLANT - ONCE THROUGH COOLING WATER (OTCW)		
Parameter Name:	SULPHIDE, UNFILTERED REACTIVE		

MISA Industrial Wastewater Discharge

Company Code:	0000130104	Result Structure:	MISA MONTHLY REPORTING
Control Point Id:	0800	Param Reported As:	NOT APPLICABLE
Sample Date:	2014/07	Frequency:	MONTHLY
Regulation:	MISA COMPLIANCE	Sector:	PETROLEUM REFINERIES
Value:	0.013956	Component Type:	AVERAGE
Unit Of Measure:	KG/D		
Control Point Name:	PLANT - ONCE THROUGH COOLING WATER (OTCW)		
Parameter Name:	TOLUENE C7H8		

MISA Industrial Wastewater Discharge

Company Code:	0000130104	Result Structure:	MISA MONTHLY REPORTING
Control Point Id:	0800	Param Reported As:	NOT APPLICABLE
Sample Date:	2014/07	Frequency:	MONTHLY
Regulation:	MISA COMPLIANCE	Sector:	PETROLEUM REFINERIES
Value:	5	Component Type:	NUM. IN AVERAGE
Unit Of Measure:	KG/D		
Control Point Name:	PLANT - ONCE THROUGH COOLING WATER (OTCW)		
Parameter Name:	TOLUENE C7H8		

MISA Industrial Wastewater Discharge

Company Code:	0000130104	Result Structure:	MISA MONTHLY REPORTING
Control Point Id:	0800	Param Reported As:	NOT APPLICABLE
Sample Date:	2014/08	Frequency:	MONTHLY
Regulation:	MISA COMPLIANCE	Sector:	PETROLEUM REFINERIES
Value:	0.014097	Component Type:	AVERAGE
Unit Of Measure:	KG/D		
Control Point Name:	PLANT - ONCE THROUGH COOLING WATER (OTCW)		
Parameter Name:	BENZENE C6H6		

MISA Industrial Wastewater Discharge

Company Code:	0000130104	Result Structure:	MISA MONTHLY REPORTING
Control Point Id:	0800	Param Reported As:	NOT APPLICABLE
Sample Date:	2014/08	Frequency:	MONTHLY
Regulation:	MISA COMPLIANCE	Sector:	PETROLEUM REFINERIES
Value:	0.014279	Component Type:	MAXIMUM
Unit Of Measure:	KG/D		
Control Point Name:	PLANT - ONCE THROUGH COOLING WATER (OTCW)		
Parameter Name:	BENZENE C6H6		

MISA Industrial Wastewater Discharge

Company Code:	0000130104	Result Structure:	MISA MONTHLY REPORTING
Control Point Id:	0800	Param Reported As:	AS PHENOL
Sample Date:	2014/03	Frequency:	MONTHLY

Regulation: MISA COMPLIANCE **Sector:** PETROLEUM REFINERIES
Value: 0.068359 **Component Type:** AVERAGE
Unit Of Measure: KG/D
Control Point Name: PLANT - ONCE THROUGH COOLING WATER (OTCW)
Parameter Name: PHENOLICS, UNFILTERED REACTIVE

MISA Industrial Wastewater Discharge

Company Code: 0000130104 **Result Structure:** MISA MONTHLY REPORTING
Control Point Id: 0800 **Param Reported As:** NOT APPLICABLE
Sample Date: 2014/03 **Frequency:** MONTHLY
Regulation: MISA COMPLIANCE **Sector:** PETROLEUM REFINERIES
Value: 4 **Component Type:** NUM. IN AVERAGE
Unit Of Measure: KG/D
Control Point Name: PLANT - ONCE THROUGH COOLING WATER (OTCW)
Parameter Name: TOLUENE C7H8

MISA Industrial Wastewater Discharge

Company Code: 0000130104 **Result Structure:** MISA MONTHLY REPORTING
Control Point Id: 0700 **Param Reported As:** AS NITROGEN
Sample Date: 2014/05 **Frequency:** MONTHLY
Regulation: MISA COMPLIANCE **Sector:** PETROLEUM REFINERIES
Value: 0 **Component Type:** MINIMUM
Unit Of Measure: KG/D
Control Point Name: PLANT - PROCESS EFFLUENT
Parameter Name: AMMONIUM+AMMONIA, TOTAL FILTER.REAC

MISA Industrial Wastewater Discharge

Company Code: 0000130104 **Result Structure:** MISA MONTHLY REPORTING
Control Point Id: 0700 **Param Reported As:** AS CARBON
Sample Date: 2014/05 **Frequency:** MONTHLY
Regulation: MISA COMPLIANCE **Sector:** PETROLEUM REFINERIES
Value: 24.813 **Component Type:** MINIMUM
Unit Of Measure: KG/D
Control Point Name: PLANT - PROCESS EFFLUENT
Parameter Name: CARBON, DISSOLVED ORGANIC

MISA Industrial Wastewater Discharge

Company Code: 0000130104 **Result Structure:** MISA MONTHLY REPORTING
Control Point Id: 0700 **Param Reported As:** AS PHENOL
Sample Date: 2014/05 **Frequency:** MONTHLY
Regulation: MISA COMPLIANCE **Sector:** PETROLEUM REFINERIES
Value: 0.008694 **Component Type:** AVERAGE
Unit Of Measure: KG/D
Control Point Name: PLANT - PROCESS EFFLUENT
Parameter Name: PHENOLICS, UNFILTERED REACTIVE

MISA Industrial Wastewater Discharge

Company Code: 0000130104 **Result Structure:** MISA MONTHLY REPORTING
Control Point Id: 0700 **Param Reported As:** AS PHENOL
Sample Date: 2014/05 **Frequency:** MONTHLY
Regulation: MISA COMPLIANCE **Sector:** PETROLEUM REFINERIES
Value: 0.01189 **Component Type:** MAXIMUM
Unit Of Measure: KG/D
Control Point Name: PLANT - PROCESS EFFLUENT
Parameter Name: PHENOLICS, UNFILTERED REACTIVE

MISA Industrial Wastewater Discharge

Company Code:	0000130104	Result Structure:	MISA MONTHLY REPORTING
Control Point Id:	0700	Param Reported As:	AS PHOSPHORUS
Sample Date:	2014/05	Frequency:	MONTHLY
Regulation:	MISA COMPLIANCE	Sector:	PETROLEUM REFINERIES
Value:	2.7199	Component Type:	MAXIMUM
Unit Of Measure:	KG/D		
Control Point Name:	PLANT - PROCESS EFFLUENT		
Parameter Name:	PHOSPHORUS,UNFILTERED TOTAL		

MISA Industrial Wastewater Discharge

Company Code:	0000130104	Result Structure:	MISA MONTHLY REPORTING
Control Point Id:	0700	Param Reported As:	NOT APPLICABLE
Sample Date:	2014/05	Frequency:	MONTHLY
Regulation:	MISA COMPLIANCE	Sector:	PETROLEUM REFINERIES
Value:	8.9334	Component Type:	AVERAGE
Unit Of Measure:	KG/D		
Control Point Name:	PLANT - PROCESS EFFLUENT		
Parameter Name:	RESIDUE,PART LOSS ON IGNIT.		

MISA Industrial Wastewater Discharge

Company Code:	0000130104	Result Structure:	MISA MONTHLY REPORTING
Control Point Id:	0800	Param Reported As:	NOT APPLICABLE
Sample Date:	2014/04	Frequency:	MONTHLY
Regulation:	MISA COMPLIANCE	Sector:	PETROLEUM REFINERIES
Value:	5	Component Type:	NUM. IN AVERAGE
Unit Of Measure:	KG/D		
Control Point Name:	PLANT - ONCE THROUGH COOLING WATER (OTCW)		
Parameter Name:	TOLUENE C7H8		

MISA Industrial Wastewater Discharge

Company Code:	0000130104	Result Structure:	MISA MONTHLY REPORTING
Control Point Id:	0800	Param Reported As:	NOT APPLICABLE
Sample Date:	2014/05	Frequency:	MONTHLY
Regulation:	MISA COMPLIANCE	Sector:	PETROLEUM REFINERIES
Value:	70405.3	Component Type:	AVERAGE
Unit Of Measure:	M3/D		
Control Point Name:	PLANT - ONCE THROUGH COOLING WATER (OTCW)		
Parameter Name:	FLOW		

MISA Industrial Wastewater Discharge

Company Code:	0000130104	Result Structure:	MISA MONTHLY REPORTING
Control Point Id:	0700	Param Reported As:	AS NITROGEN
Sample Date:	2014/06	Frequency:	MONTHLY
Regulation:	MISA COMPLIANCE	Sector:	PETROLEUM REFINERIES
Value:	0	Component Type:	MINIMUM
Unit Of Measure:	KG/D		
Control Point Name:	PLANT - PROCESS EFFLUENT		
Parameter Name:	AMMONIUM+AMMONIA, TOTAL FILTER.REAC		

MISA Industrial Wastewater Discharge

Company Code: 0000130104
Control Point Id: 0700
Sample Date: 2014/06
Regulation: MISA COMPLIANCE
Value: 4
Unit Of Measure: KG/D
Control Point Name: PLANT - PROCESS EFFLUENT
Parameter Name: CARBON, DISSOLVED ORGANIC

Result Structure: MISA MONTHLY REPORTING
Param Reported As: AS CARBON
Frequency: MONTHLY
Sector: PETROLEUM REFINERIES
Component Type: NUM. IN AVERAGE

MISA Industrial Wastewater Discharge

Company Code: 0000130104
Control Point Id: 0700
Sample Date: 2014/06
Regulation: MISA COMPLIANCE
Value: 4
Unit Of Measure: KG/D
Control Point Name: PLANT - PROCESS EFFLUENT
Parameter Name: SOLVENT EXTRACTABLES

Result Structure: MISA MONTHLY REPORTING
Param Reported As: NOT APPLICABLE
Frequency: MONTHLY
Sector: PETROLEUM REFINERIES
Component Type: NUM. IN AVERAGE

MISA Industrial Wastewater Discharge

Company Code: 0000130104
Control Point Id: 0700
Sample Date: 2014/07
Regulation: MISA COMPLIANCE
Value: 0.34754
Unit Of Measure: KG/D
Control Point Name: PLANT - PROCESS EFFLUENT
Parameter Name: AMMONIUM+AMMONIA, TOTAL FILTER.REAC

Result Structure: MISA MONTHLY REPORTING
Param Reported As: AS NITROGEN
Frequency: MONTHLY
Sector: PETROLEUM REFINERIES
Component Type: MAXIMUM

MISA Industrial Wastewater Discharge

Company Code: 0000130104
Control Point Id: 0700
Sample Date: 2014/07
Regulation: MISA COMPLIANCE
Value: 2.8125
Unit Of Measure: KG/D
Control Point Name: PLANT - PROCESS EFFLUENT
Parameter Name: PHOSPHORUS, UNFILTERED TOTAL

Result Structure: MISA MONTHLY REPORTING
Param Reported As: AS PHOSPHORUS
Frequency: MONTHLY
Sector: PETROLEUM REFINERIES
Component Type: MAXIMUM

MISA Industrial Wastewater Discharge

Company Code: 0000130104
Control Point Id: 0700
Sample Date: 2014/05
Regulation: MISA COMPLIANCE
Value: 6.688
Unit Of Measure: KG/D
Control Point Name: PLANT - PROCESS EFFLUENT
Parameter Name: RESIDUE, PART LOSS ON IGNIT.

Result Structure: MISA MONTHLY REPORTING
Param Reported As: NOT APPLICABLE
Frequency: MONTHLY
Sector: PETROLEUM REFINERIES
Component Type: MINIMUM

MISA Industrial Wastewater Discharge

Company Code: 0000130104
Control Point Id: 0700
Sample Date: 2014/05
Regulation: MISA COMPLIANCE
Value: 4.3404

Result Structure: MISA MONTHLY REPORTING
Param Reported As: NOT APPLICABLE
Frequency: MONTHLY
Sector: PETROLEUM REFINERIES
Component Type: AVERAGE

Unit Of Measure: KG/D
Control Point Name: PLANT - PROCESS EFFLUENT
Parameter Name: SOLVENT EXTRACTABLES

MISA Industrial Wastewater

Discharge

Company Code:	0000130104	Result Structure:	MISA MONTHLY REPORTING
Control Point Id:	0700	Param Reported As:	NOT APPLICABLE
Sample Date:	2014/05	Frequency:	MONTHLY
Regulation:	MISA COMPLIANCE	Sector:	PETROLEUM REFINERIES
Value:	4.6705	Component Type:	MAXIMUM
Unit Of Measure:	KG/D		
Control Point Name:	PLANT - PROCESS EFFLUENT		
Parameter Name:	SOLVENT EXTRACTABLES		

MISA Industrial Wastewater

Discharge

Company Code:	0000130104	Result Structure:	MISA MONTHLY REPORTING
Control Point Id:	0700	Param Reported As:	NOT APPLICABLE
Sample Date:	2014/06	Frequency:	MONTHLY
Regulation:	MISA COMPLIANCE	Sector:	PETROLEUM REFINERIES
Value:	5	Component Type:	MINIMUM
Unit Of Measure:	KG/D		
Control Point Name:	PLANT - PROCESS EFFLUENT		
Parameter Name:	RESIDUE,PART LOSS ON IGNIT.		

MISA Industrial Wastewater

Discharge

Company Code:	0000130104	Result Structure:	MISA MONTHLY REPORTING
Control Point Id:	0700	Param Reported As:	AS PHENOL
Sample Date:	2014/10	Frequency:	MONTHLY
Regulation:	MISA COMPLIANCE	Sector:	PETROLEUM REFINERIES
Value:	0.0076068	Component Type:	AVERAGE
Unit Of Measure:	KG/D		
Control Point Name:	PLANT - PROCESS EFFLUENT		
Parameter Name:	PHENOLICS, UNFILTERED REACTIVE		

MISA Industrial Wastewater

Discharge

Company Code:	0000130104	Result Structure:	MISA MONTHLY REPORTING
Control Point Id:	0700	Param Reported As:	AS PHOSPHORUS
Sample Date:	2014/10	Frequency:	MONTHLY
Regulation:	MISA COMPLIANCE	Sector:	PETROLEUM REFINERIES
Value:	0.93946	Component Type:	MINIMUM
Unit Of Measure:	KG/D		
Control Point Name:	PLANT - PROCESS EFFLUENT		
Parameter Name:	PHOSPHORUS,UNFILTERED TOTAL		

MISA Industrial Wastewater

Discharge

Company Code:	0000130104	Result Structure:	MISA MONTHLY REPORTING
Control Point Id:	0700	Param Reported As:	AS PHOSPHORUS
Sample Date:	2014/12	Frequency:	MONTHLY
Regulation:	MISA COMPLIANCE	Sector:	PETROLEUM REFINERIES
Value:	0.98996	Component Type:	AVERAGE
Unit Of Measure:	KG/D		
Control Point Name:	PLANT - PROCESS EFFLUENT		
Parameter Name:	PHOSPHORUS,UNFILTERED TOTAL		

**MISA Industrial Wastewater
Discharge**

Company Code: 0000130104
Control Point Id: 0700
Sample Date: 2014/12
Regulation: MISA COMPLIANCE
Value: 6.3152
Unit Of Measure: KG/D
Control Point Name: PLANT - PROCESS EFFLUENT
Parameter Name: RESIDUE,PART LOSS ON IGNIT.

Result Structure: MISA MONTHLY REPORTING
Param Reported As: NOT APPLICABLE
Frequency: MONTHLY
Sector: PETROLEUM REFINERIES
Component Type: AVERAGE

**MISA Industrial Wastewater
Discharge**

Company Code: 0000130104
Control Point Id: 0700
Sample Date: 2014/12
Regulation: MISA COMPLIANCE
Value: 3.0269
Unit Of Measure: KG/D
Control Point Name: PLANT - PROCESS EFFLUENT
Parameter Name: SOLVENT EXTRACTABLES

Result Structure: MISA MONTHLY REPORTING
Param Reported As: NOT APPLICABLE
Frequency: MONTHLY
Sector: PETROLEUM REFINERIES
Component Type: AVERAGE

**MISA Industrial Wastewater
Discharge**

Company Code: 0000130104
Control Point Id: 0700
Sample Date: 2014/12
Regulation: MISA COMPLIANCE
Value: 5
Unit Of Measure: KG/D
Control Point Name: PLANT - PROCESS EFFLUENT
Parameter Name: SOLVENT EXTRACTABLES

Result Structure: MISA MONTHLY REPORTING
Param Reported As: NOT APPLICABLE
Frequency: MONTHLY
Sector: PETROLEUM REFINERIES
Component Type: NUM. IN AVERAGE

**MISA Industrial Wastewater
Discharge**

Company Code: 0000130104
Control Point Id: 0700
Sample Date: 2014/03
Regulation: MISA COMPLIANCE
Value: 2185
Unit Of Measure: M3/D
Control Point Name: PLANT - PROCESS EFFLUENT
Parameter Name: FLOW

Result Structure: MISA MONTHLY REPORTING
Param Reported As: NOT APPLICABLE
Frequency: MONTHLY
Sector: PETROLEUM REFINERIES
Component Type: MINIMUM

**MISA Industrial Wastewater
Discharge**

Company Code: 0000130104
Control Point Id: 0800
Sample Date: 2014/09
Regulation: MISA COMPLIANCE
Value: 0.53811
Unit Of Measure: KG/D
Control Point Name: PLANT - ONCE THROUGH COOLING WATER (OTCW)
Parameter Name: SULPHIDE, UNFILTERED REACTIVE

Result Structure: MISA MONTHLY REPORTING
Param Reported As: AS SULPHIDE
Frequency: MONTHLY
Sector: PETROLEUM REFINERIES
Component Type: MAXIMUM

**MISA Industrial Wastewater
Discharge**

Company Code: 0000130104
Control Point Id: 0800

Result Structure: MISA MONTHLY REPORTING
Param Reported As: AS SULPHIDE

Sample Date:	2014/09	Frequency:	MONTHLY
Regulation:	MISA COMPLIANCE	Sector:	PETROLEUM REFINERIES
Value:	0.49379	Component Type:	MINIMUM
Unit Of Measure:	KG/D		
Control Point Name:	PLANT - ONCE THROUGH COOLING WATER (OTCW)		
Parameter Name:	SULPHIDE, UNFILTERED REACTIVE		

MISA Industrial Wastewater Discharge

Company Code:	0000130104	Result Structure:	MISA MONTHLY REPORTING
Control Point Id:	0700	Param Reported As:	NOT APPLICABLE
Sample Date:	2014/03	Frequency:	MONTHLY
Regulation:	MISA COMPLIANCE	Sector:	PETROLEUM REFINERIES
Value:	8.407	Component Type:	MAXIMUM
Unit Of Measure:	KG/D		
Control Point Name:	PLANT - PROCESS EFFLUENT		
Parameter Name:	RESIDUE, PARTICULATE		

MISA Industrial Wastewater Discharge

Company Code:	0000130104	Result Structure:	MISA MONTHLY REPORTING
Control Point Id:	0800	Param Reported As:	AS SULPHIDE
Sample Date:	2014/08	Frequency:	MONTHLY
Regulation:	MISA COMPLIANCE	Sector:	PETROLEUM REFINERIES
Value:	0.49977	Component Type:	MAXIMUM
Unit Of Measure:	KG/D		
Control Point Name:	PLANT - ONCE THROUGH COOLING WATER (OTCW)		
Parameter Name:	SULPHIDE, UNFILTERED REACTIVE		

MISA Industrial Wastewater Discharge

Company Code:	0000130104	Result Structure:	MISA MONTHLY REPORTING
Control Point Id:	0800	Param Reported As:	AS SULPHIDE
Sample Date:	2014/08	Frequency:	MONTHLY
Regulation:	MISA COMPLIANCE	Sector:	PETROLEUM REFINERIES
Value:	4	Component Type:	NUM. IN AVERAGE
Unit Of Measure:	KG/D		
Control Point Name:	PLANT - ONCE THROUGH COOLING WATER (OTCW)		
Parameter Name:	SULPHIDE, UNFILTERED REACTIVE		

MISA Industrial Wastewater Discharge

Company Code:	0000130104	Result Structure:	MISA MONTHLY REPORTING
Control Point Id:	0700	Param Reported As:	AS NITROGEN
Sample Date:	2014/08	Frequency:	MONTHLY
Regulation:	MISA COMPLIANCE	Sector:	PETROLEUM REFINERIES
Value:	0	Component Type:	MINIMUM
Unit Of Measure:	KG/D		
Control Point Name:	PLANT - PROCESS EFFLUENT		
Parameter Name:	AMMONIUM+AMMONIA, TOTAL FILTER.REAC		

MISA Industrial Wastewater Discharge

Company Code:	0000130104	Result Structure:	MISA MONTHLY REPORTING
Control Point Id:	0700	Param Reported As:	AS NITROGEN
Sample Date:	2014/08	Frequency:	MONTHLY
Regulation:	MISA COMPLIANCE	Sector:	PETROLEUM REFINERIES
Value:	4	Component Type:	NUM. IN AVERAGE
Unit Of Measure:	KG/D		
Control Point Name:	PLANT - PROCESS EFFLUENT		

Parameter Name: AMMONIUM+AMMONIA, TOTAL FILTER.REAC

MISA Industrial Wastewater Discharge

Company Code:	0000130104	Result Structure:	MISA MONTHLY REPORTING
Control Point Id:	0700	Param Reported As:	AS PHENOL
Sample Date:	2014/08	Frequency:	MONTHLY
Regulation:	MISA COMPLIANCE	Sector:	PETROLEUM REFINERIES
Value:	0.007367	Component Type:	AVERAGE
Unit Of Measure:	KG/D		
Control Point Name:	PLANT - PROCESS EFFLUENT		
Parameter Name:	PHENOLICS, UNFILTERED REACTIVE		

MISA Industrial Wastewater Discharge

Company Code:	0000130104	Result Structure:	MISA MONTHLY REPORTING
Control Point Id:	0700	Param Reported As:	AS PHENOL
Sample Date:	2014/08	Frequency:	MONTHLY
Regulation:	MISA COMPLIANCE	Sector:	PETROLEUM REFINERIES
Value:	0.005427	Component Type:	MINIMUM
Unit Of Measure:	KG/D		
Control Point Name:	PLANT - PROCESS EFFLUENT		
Parameter Name:	PHENOLICS, UNFILTERED REACTIVE		

MISA Industrial Wastewater Discharge

Company Code:	0000130104	Result Structure:	MISA MONTHLY REPORTING
Control Point Id:	0800	Param Reported As:	NOT APPLICABLE
Sample Date:	2014/01	Frequency:	MONTHLY
Regulation:	MISA COMPLIANCE	Sector:	PETROLEUM REFINERIES
Value:	0.013616	Component Type:	AVERAGE
Unit Of Measure:	KG/D		
Control Point Name:	PLANT - ONCE THROUGH COOLING WATER (OTCW)		
Parameter Name:	BENZENE C6H6		

MISA Industrial Wastewater Discharge

Company Code:	0000130104	Result Structure:	MISA MONTHLY REPORTING
Control Point Id:	0800	Param Reported As:	NOT APPLICABLE
Sample Date:	2014/01	Frequency:	MONTHLY
Regulation:	MISA COMPLIANCE	Sector:	PETROLEUM REFINERIES
Value:	5	Component Type:	NUM. IN AVERAGE
Unit Of Measure:	M3/D		
Control Point Name:	PLANT - ONCE THROUGH COOLING WATER (OTCW)		
Parameter Name:	FLOW		

MISA Industrial Wastewater Discharge

Company Code:	0000130104	Result Structure:	MISA MONTHLY REPORTING
Control Point Id:	0700	Param Reported As:	NOT APPLICABLE
Sample Date:	2014/10	Frequency:	MONTHLY
Regulation:	MISA COMPLIANCE	Sector:	PETROLEUM REFINERIES
Value:	4.709	Component Type:	MINIMUM
Unit Of Measure:	KG/D		
Control Point Name:	PLANT - PROCESS EFFLUENT		
Parameter Name:	RESIDUE,PART LOSS ON IGNIT.		

MISA Industrial Wastewater Discharge

Company Code: 0000130104
Control Point Id: 0700
Sample Date: 2014/10
Regulation: MISA COMPLIANCE
Value: 0.064246
Unit Of Measure: KG/D
Control Point Name: PLANT - PROCESS EFFLUENT
Parameter Name: SULPHIDE, UNFILTERED REACTIVE

Result Structure: MISA MONTHLY REPORTING
Param Reported As: AS SULPHIDE
Frequency: MONTHLY
Sector: PETROLEUM REFINERIES
Component Type: MAXIMUM

MISA Industrial Wastewater Discharge

Company Code: 0000130104
Control Point Id: 0700
Sample Date: 2014/01
Regulation: MISA COMPLIANCE
Value: 7.616
Unit Of Measure: KG/D
Control Point Name: PLANT - PROCESS EFFLUENT
Parameter Name: RESIDUE,PART LOSS ON IGNIT.

Result Structure: MISA MONTHLY REPORTING
Param Reported As: NOT APPLICABLE
Frequency: MONTHLY
Sector: PETROLEUM REFINERIES
Component Type: MINIMUM

MISA Industrial Wastewater Discharge

Company Code: 0000130104
Control Point Id: 0700
Sample Date: 2014/01
Regulation: MISA COMPLIANCE
Value: 5
Unit Of Measure: KG/D
Control Point Name: PLANT - PROCESS EFFLUENT
Parameter Name: SOLVENT EXTRACTABLES

Result Structure: MISA MONTHLY REPORTING
Param Reported As: NOT APPLICABLE
Frequency: MONTHLY
Sector: PETROLEUM REFINERIES
Component Type: NUM. IN AVERAGE

MISA Industrial Wastewater Discharge

Company Code: 0000130104
Control Point Id: 0700
Sample Date: 2014/02
Regulation: MISA COMPLIANCE
Value: 35.885
Unit Of Measure: KG/D
Control Point Name: PLANT - PROCESS EFFLUENT
Parameter Name: CARBON, DISSOLVED ORGANIC

Result Structure: MISA MONTHLY REPORTING
Param Reported As: AS CARBON
Frequency: MONTHLY
Sector: PETROLEUM REFINERIES
Component Type: MAXIMUM

MISA Industrial Wastewater Discharge

Company Code: 0000130104
Control Point Id: 0800
Sample Date: 2014/09
Regulation: MISA COMPLIANCE
Value: 74310.9
Unit Of Measure: M3/D
Control Point Name: PLANT - ONCE THROUGH COOLING WATER (OTCW)
Parameter Name: FLOW

Result Structure: MISA MONTHLY REPORTING
Param Reported As: NOT APPLICABLE
Frequency: MONTHLY
Sector: PETROLEUM REFINERIES
Component Type: AVERAGE

MISA Industrial Wastewater Discharge

Company Code: 0000130104
Control Point Id: 0800
Sample Date: 2014/02
Regulation: MISA COMPLIANCE

Result Structure: MISA MONTHLY REPORTING
Param Reported As: NOT APPLICABLE
Frequency: MONTHLY
Sector: PETROLEUM REFINERIES

Value: 4 **Component Type:** NUM. IN AVERAGE
Unit Of Measure: M3/D
Control Point Name: PLANT - ONCE THROUGH COOLING WATER (OTCW)
Parameter Name: FLOW

MISA Industrial Wastewater Discharge

Company Code: 0000130104 **Result Structure:** MISA MONTHLY REPORTING
Control Point Id: 0700 **Param Reported As:** NOT APPLICABLE
Sample Date: 2014/04 **Frequency:** MONTHLY
Regulation: MISA COMPLIANCE **Sector:** PETROLEUM REFINERIES
Value: 12182 **Component Type:** MAXIMUM
Unit Of Measure: M3/D
Control Point Name: PLANT - PROCESS EFFLUENT
Parameter Name: FLOW

MISA Industrial Wastewater Discharge

Company Code: 0000130104 **Result Structure:** MISA MONTHLY REPORTING
Control Point Id: 0700 **Param Reported As:** AS PHENOL
Sample Date: 2014/04 **Frequency:** MONTHLY
Regulation: MISA COMPLIANCE **Sector:** PETROLEUM REFINERIES
Value: 0.012182 **Component Type:** MAXIMUM
Unit Of Measure: KG/D
Control Point Name: PLANT - PROCESS EFFLUENT
Parameter Name: PHENOLICS, UNFILTERED REACTIVE

MISA Industrial Wastewater Discharge

Company Code: 0000130104 **Result Structure:** MISA MONTHLY REPORTING
Control Point Id: 0700 **Param Reported As:** AS PHENOL
Sample Date: 2014/04 **Frequency:** MONTHLY
Regulation: MISA COMPLIANCE **Sector:** PETROLEUM REFINERIES
Value: 0.005845 **Component Type:** MINIMUM
Unit Of Measure: KG/D
Control Point Name: PLANT - PROCESS EFFLUENT
Parameter Name: PHENOLICS, UNFILTERED REACTIVE

MISA Industrial Wastewater Discharge

Company Code: 0000130104 **Result Structure:** MISA MONTHLY REPORTING
Control Point Id: 0700 **Param Reported As:** NOT APPLICABLE
Sample Date: 2014/04 **Frequency:** MONTHLY
Regulation: MISA COMPLIANCE **Sector:** PETROLEUM REFINERIES
Value: 9.4149 **Component Type:** AVERAGE
Unit Of Measure: KG/D
Control Point Name: PLANT - PROCESS EFFLUENT
Parameter Name: RESIDUE,PART LOSS ON IGNIT.

MISA Industrial Wastewater Discharge

Company Code: 0000130104 **Result Structure:** MISA MONTHLY REPORTING
Control Point Id: 0800 **Param Reported As:** NOT APPLICABLE
Sample Date: 2014/05 **Frequency:** MONTHLY
Regulation: MISA COMPLIANCE **Sector:** PETROLEUM REFINERIES
Value: 0.013777 **Component Type:** MINIMUM
Unit Of Measure: KG/D
Control Point Name: PLANT - ONCE THROUGH COOLING WATER (OTCW)
Parameter Name: TOLUENE C7H8

MISA Industrial Wastewater Discharge

Company Code:	0000130104	Result Structure:	MISA MONTHLY REPORTING
Control Point Id:	0800	Param Reported As:	NOT APPLICABLE
Sample Date:	2014/06	Frequency:	MONTHLY
Regulation:	MISA COMPLIANCE	Sector:	PETROLEUM REFINERIES
Value:	0.013811	Component Type:	MINIMUM
Unit Of Measure:	KG/D		
Control Point Name:	PLANT - ONCE THROUGH COOLING WATER (OTCW)		
Parameter Name:	BENZENE C6H6		

MISA Industrial Wastewater Discharge

Company Code:	0000130104	Result Structure:	MISA MONTHLY REPORTING
Control Point Id:	0800	Param Reported As:	AS PHENOL
Sample Date:	2014/06	Frequency:	MONTHLY
Regulation:	MISA COMPLIANCE	Sector:	PETROLEUM REFINERIES
Value:	0.072809	Component Type:	AVERAGE
Unit Of Measure:	KG/D		
Control Point Name:	PLANT - ONCE THROUGH COOLING WATER (OTCW)		
Parameter Name:	PHENOLICS, UNFILTERED REACTIVE		

MISA Industrial Wastewater Discharge

Company Code:	0000130104	Result Structure:	MISA MONTHLY REPORTING
Control Point Id:	0800	Param Reported As:	AS SULPHIDE
Sample Date:	2014/06	Frequency:	MONTHLY
Regulation:	MISA COMPLIANCE	Sector:	PETROLEUM REFINERIES
Value:	4	Component Type:	NUM. IN AVERAGE
Unit Of Measure:	KG/D		
Control Point Name:	PLANT - ONCE THROUGH COOLING WATER (OTCW)		
Parameter Name:	SULPHIDE, UNFILTERED REACTIVE		

MISA Industrial Wastewater Discharge

Company Code:	0000130104	Result Structure:	MISA MONTHLY REPORTING
Control Point Id:	0700	Param Reported As:	NOT APPLICABLE
Sample Date:	2014/11	Frequency:	MONTHLY
Regulation:	MISA COMPLIANCE	Sector:	PETROLEUM REFINERIES
Value:	7450.2	Component Type:	AVERAGE
Unit Of Measure:	M3/D		
Control Point Name:	PLANT - PROCESS EFFLUENT		
Parameter Name:	FLOW		

MISA Industrial Wastewater Discharge

Company Code:	0000130104	Result Structure:	MISA MONTHLY REPORTING
Control Point Id:	0700	Param Reported As:	NOT APPLICABLE
Sample Date:	2014/11	Frequency:	MONTHLY
Regulation:	MISA COMPLIANCE	Sector:	PETROLEUM REFINERIES
Value:	3869	Component Type:	MINIMUM
Unit Of Measure:	M3/D		
Control Point Name:	PLANT - PROCESS EFFLUENT		
Parameter Name:	FLOW		

MISA Industrial Wastewater Discharge

Company Code:	0000130104	Result Structure:	MISA MONTHLY REPORTING
----------------------	------------	--------------------------	------------------------

Control Point Id:	0700	Param Reported As:	AS PHENOL
Sample Date:	2014/11	Frequency:	MONTHLY
Regulation:	MISA COMPLIANCE	Sector:	PETROLEUM REFINERIES
Value:	0.003869	Component Type:	MINIMUM
Unit Of Measure:	KG/D		
Control Point Name:	PLANT - PROCESS EFFLUENT		
Parameter Name:	PHENOLICS, UNFILTERED REACTIVE		

MISA Industrial Wastewater Discharge

Company Code:	0000130104	Result Structure:	MISA MONTHLY REPORTING
Control Point Id:	0700	Param Reported As:	AS PHOSPHORUS
Sample Date:	2014/11	Frequency:	MONTHLY
Regulation:	MISA COMPLIANCE	Sector:	PETROLEUM REFINERIES
Value:	0.5971	Component Type:	AVERAGE
Unit Of Measure:	KG/D		
Control Point Name:	PLANT - PROCESS EFFLUENT		
Parameter Name:	PHOSPHORUS, UNFILTERED TOTAL		

MISA Industrial Wastewater Discharge

Company Code:	0000130104	Result Structure:	MISA MONTHLY REPORTING
Control Point Id:	0700	Param Reported As:	AS PHOSPHORUS
Sample Date:	2014/11	Frequency:	MONTHLY
Regulation:	MISA COMPLIANCE	Sector:	PETROLEUM REFINERIES
Value:	0	Component Type:	MINIMUM
Unit Of Measure:	KG/D		
Control Point Name:	PLANT - PROCESS EFFLUENT		
Parameter Name:	PHOSPHORUS, UNFILTERED TOTAL		

MISA Industrial Wastewater Discharge

Company Code:	0000130104	Result Structure:	MISA MONTHLY REPORTING
Control Point Id:	0800	Param Reported As:	AS SULPHIDE
Sample Date:	2014/05	Frequency:	MONTHLY
Regulation:	MISA COMPLIANCE	Sector:	PETROLEUM REFINERIES
Value:	0.49284	Component Type:	AVERAGE
Unit Of Measure:	KG/D		
Control Point Name:	PLANT - ONCE THROUGH COOLING WATER (OTCW)		
Parameter Name:	SULPHIDE, UNFILTERED REACTIVE		

MISA Industrial Wastewater Discharge

Company Code:	0000130104	Result Structure:	MISA MONTHLY REPORTING
Control Point Id:	0800	Param Reported As:	NOT APPLICABLE
Sample Date:	2014/10	Frequency:	MONTHLY
Regulation:	MISA COMPLIANCE	Sector:	PETROLEUM REFINERIES
Value:	75124.4	Component Type:	MAXIMUM
Unit Of Measure:	M3/D		
Control Point Name:	PLANT - ONCE THROUGH COOLING WATER (OTCW)		
Parameter Name:	FLOW		

MISA Industrial Wastewater Discharge

Company Code:	0000130104	Result Structure:	MISA MONTHLY REPORTING
Control Point Id:	0700	Param Reported As:	NOT APPLICABLE
Sample Date:	2014/04	Frequency:	MONTHLY
Regulation:	MISA COMPLIANCE	Sector:	PETROLEUM REFINERIES
Value:	30	Component Type:	NUM. IN AVERAGE
Unit Of Measure:	M3/D		

Control Point Name: PLANT - PROCESS EFFLUENT
Parameter Name: FLOW

MISA Industrial Wastewater Discharge

Company Code:	0000130104	Result Structure:	MISA MONTHLY REPORTING
Control Point Id:	0700	Param Reported As:	NOT APPLICABLE
Sample Date:	2014/08	Frequency:	MONTHLY
Regulation:	MISA COMPLIANCE	Sector:	PETROLEUM REFINERIES
Value:	7.5646	Component Type:	AVERAGE
Unit Of Measure:	KG/D		
Control Point Name:	PLANT - PROCESS EFFLUENT		
Parameter Name:	RESIDUE,PART LOSS ON IGNIT.		

MISA Industrial Wastewater Discharge

Company Code:	0000130104	Result Structure:	MISA MONTHLY REPORTING
Control Point Id:	0700	Param Reported As:	NOT APPLICABLE
Sample Date:	2014/08	Frequency:	MONTHLY
Regulation:	MISA COMPLIANCE	Sector:	PETROLEUM REFINERIES
Value:	30	Component Type:	NUM. IN AVERAGE
Unit Of Measure:	KG/D		
Control Point Name:	PLANT - PROCESS EFFLUENT		
Parameter Name:	RESIDUE,PART LOSS ON IGNIT.		

MISA Industrial Wastewater Discharge

Company Code:	0000130104	Result Structure:	MISA MONTHLY REPORTING
Control Point Id:	0700	Param Reported As:	AS SULPHIDE
Sample Date:	2014/08	Frequency:	MONTHLY
Regulation:	MISA COMPLIANCE	Sector:	PETROLEUM REFINERIES
Value:	0.051581	Component Type:	AVERAGE
Unit Of Measure:	KG/D		
Control Point Name:	PLANT - PROCESS EFFLUENT		
Parameter Name:	SULPHIDE, UNFILTERED REACTIVE		

MISA Industrial Wastewater Discharge

Company Code:	0000130104	Result Structure:	MISA MONTHLY REPORTING
Control Point Id:	0700	Param Reported As:	AS SULPHIDE
Sample Date:	2014/08	Frequency:	MONTHLY
Regulation:	MISA COMPLIANCE	Sector:	PETROLEUM REFINERIES
Value:	0.059269	Component Type:	MAXIMUM
Unit Of Measure:	KG/D		
Control Point Name:	PLANT - PROCESS EFFLUENT		
Parameter Name:	SULPHIDE, UNFILTERED REACTIVE		

MISA Industrial Wastewater Discharge

Company Code:	0000130104	Result Structure:	MISA MONTHLY REPORTING
Control Point Id:	0800	Param Reported As:	AS PHENOL
Sample Date:	2014/10	Frequency:	MONTHLY
Regulation:	MISA COMPLIANCE	Sector:	PETROLEUM REFINERIES
Value:	0.05522	Component Type:	MINIMUM
Unit Of Measure:	KG/D		
Control Point Name:	PLANT - ONCE THROUGH COOLING WATER (OTCW)		
Parameter Name:	PHENOLICS, UNFILTERED REACTIVE		

MISA Industrial Wastewater

Discharge

Company Code:	0000130104	Result Structure:	MISA MONTHLY REPORTING
Control Point Id:	0800	Param Reported As:	AS SULPHIDE
Sample Date:	2014/10	Frequency:	MONTHLY
Regulation:	MISA COMPLIANCE	Sector:	PETROLEUM REFINERIES
Value:	0.52587	Component Type:	MAXIMUM
Unit Of Measure:	KG/D		
Control Point Name:	PLANT - ONCE THROUGH COOLING WATER (OTCW)		
Parameter Name:	SULPHIDE, UNFILTERED REACTIVE		

MISA Industrial Wastewater

Discharge

Company Code:	0000130104	Result Structure:	MISA MONTHLY REPORTING
Control Point Id:	0700	Param Reported As:	NOT APPLICABLE
Sample Date:	2014/09	Frequency:	MONTHLY
Regulation:	MISA COMPLIANCE	Sector:	PETROLEUM REFINERIES
Value:	5.261	Component Type:	MINIMUM
Unit Of Measure:	KG/D		
Control Point Name:	PLANT - PROCESS EFFLUENT		
Parameter Name:	RESIDUE, PART LOSS ON IGNIT.		

MISA Industrial Wastewater

Discharge

Company Code:	0000130104	Result Structure:	MISA MONTHLY REPORTING
Control Point Id:	0800	Param Reported As:	AS PHENOL
Sample Date:	2014/12	Frequency:	MONTHLY
Regulation:	MISA COMPLIANCE	Sector:	PETROLEUM REFINERIES
Value:	0.069746	Component Type:	MINIMUM
Unit Of Measure:	KG/D		
Control Point Name:	PLANT - ONCE THROUGH COOLING WATER (OTCW)		
Parameter Name:	PHENOLICS, UNFILTERED REACTIVE		

MISA Industrial Wastewater

Discharge

Company Code:	0000130104	Result Structure:	MISA MONTHLY REPORTING
Control Point Id:	0800	Param Reported As:	NOT APPLICABLE
Sample Date:	2014/12	Frequency:	MONTHLY
Regulation:	MISA COMPLIANCE	Sector:	PETROLEUM REFINERIES
Value:	0.014848	Component Type:	MAXIMUM
Unit Of Measure:	KG/D		
Control Point Name:	PLANT - ONCE THROUGH COOLING WATER (OTCW)		
Parameter Name:	TOLUENE C7H8		

MISA Industrial Wastewater

Discharge

Company Code:	0000130104	Result Structure:	MISA MONTHLY REPORTING
Control Point Id:	0700	Param Reported As:	NOT APPLICABLE
Sample Date:	2014/11	Frequency:	MONTHLY
Regulation:	MISA COMPLIANCE	Sector:	PETROLEUM REFINERIES
Value:	8.744	Component Type:	MAXIMUM
Unit Of Measure:	KG/D		
Control Point Name:	PLANT - PROCESS EFFLUENT		
Parameter Name:	RESIDUE, PARTICULATE		

MISA Industrial Wastewater

Discharge

Company Code:	0000130104	Result Structure:	MISA MONTHLY REPORTING
Control Point Id:	0700	Param Reported As:	AS PHENOL
Sample Date:	2014/02	Frequency:	MONTHLY

Regulation: MISA COMPLIANCE
Value: 0.074392
Unit Of Measure: KG/D
Control Point Name: PLANT - PROCESS EFFLUENT
Parameter Name: PHENOLICS, UNFILTERED REACTIVE
Sector: PETROLEUM REFINERIES
Component Type: MAXIMUM

MISA Industrial Wastewater Discharge

Company Code: 0000130104
Control Point Id: 0700
Sample Date: 2014/02
Regulation: MISA COMPLIANCE
Value: 28
Unit Of Measure: KG/D
Control Point Name: PLANT - PROCESS EFFLUENT
Parameter Name: PHENOLICS, UNFILTERED REACTIVE
Result Structure: MISA MONTHLY REPORTING
Param Reported As: AS PHENOL
Frequency: MONTHLY
Sector: PETROLEUM REFINERIES
Component Type: NUM. IN AVERAGE

MISA Industrial Wastewater Discharge

Company Code: 0000130104
Control Point Id: 0700
Sample Date: 2014/02
Regulation: MISA COMPLIANCE
Value: 23.391
Unit Of Measure: KG/D
Control Point Name: PLANT - PROCESS EFFLUENT
Parameter Name: RESIDUE, PARTICULATE
Result Structure: MISA MONTHLY REPORTING
Param Reported As: NOT APPLICABLE
Frequency: MONTHLY
Sector: PETROLEUM REFINERIES
Component Type: MAXIMUM

MISA Industrial Wastewater Discharge

Company Code: 0000130104
Control Point Id: 0700
Sample Date: 2014/02
Regulation: MISA COMPLIANCE
Value: 8.316
Unit Of Measure: KG/D
Control Point Name: PLANT - PROCESS EFFLUENT
Parameter Name: RESIDUE,PART LOSS ON IGNIT.
Result Structure: MISA MONTHLY REPORTING
Param Reported As: NOT APPLICABLE
Frequency: MONTHLY
Sector: PETROLEUM REFINERIES
Component Type: MAXIMUM

MISA Industrial Wastewater Discharge

Company Code: 0000130104
Control Point Id: 0700
Sample Date: 2014/09
Regulation: MISA COMPLIANCE
Value: 0.16702
Unit Of Measure: KG/D
Control Point Name: PLANT - PROCESS EFFLUENT
Parameter Name: AMMONIUM+AMMONIA, TOTAL FILTER.REAC
Result Structure: MISA MONTHLY REPORTING
Param Reported As: AS NITROGEN
Frequency: MONTHLY
Sector: PETROLEUM REFINERIES
Component Type: MAXIMUM

MISA Industrial Wastewater Discharge

Company Code: 0000130104
Control Point Id: 0700
Sample Date: 2014/09
Regulation: MISA COMPLIANCE
Value: 6933.3
Unit Of Measure: M3/D
Control Point Name: PLANT - PROCESS EFFLUENT
Parameter Name: FLOW
Result Structure: MISA MONTHLY REPORTING
Param Reported As: NOT APPLICABLE
Frequency: MONTHLY
Sector: PETROLEUM REFINERIES
Component Type: AVERAGE

MISA Industrial Wastewater Discharge

Company Code:	0000130104	Result Structure:	MISA MONTHLY REPORTING
Control Point Id:	0700	Param Reported As:	AS PHENOL
Sample Date:	2014/09	Frequency:	MONTHLY
Regulation:	MISA COMPLIANCE	Sector:	PETROLEUM REFINERIES
Value:	30	Component Type:	NUM. IN AVERAGE
Unit Of Measure:	KG/D		
Control Point Name:	PLANT - PROCESS EFFLUENT		
Parameter Name:	PHENOLICS, UNFILTERED REACTIVE		

MISA Industrial Wastewater Discharge

Company Code:	0000130104	Result Structure:	MISA MONTHLY REPORTING
Control Point Id:	0700	Param Reported As:	AS PHENOL
Sample Date:	2014/09	Frequency:	MONTHLY
Regulation:	MISA COMPLIANCE	Sector:	PETROLEUM REFINERIES
Value:	0.016574	Component Type:	MAXIMUM
Unit Of Measure:	KG/D		
Control Point Name:	PLANT - PROCESS EFFLUENT		
Parameter Name:	PHENOLICS, UNFILTERED REACTIVE		

MISA Industrial Wastewater Discharge

Company Code:	0000130104	Result Structure:	MISA MONTHLY REPORTING
Control Point Id:	0800	Param Reported As:	AS SULPHIDE
Sample Date:	2014/02	Frequency:	MONTHLY
Regulation:	MISA COMPLIANCE	Sector:	PETROLEUM REFINERIES
Value:	0.48922	Component Type:	AVERAGE
Unit Of Measure:	KG/D		
Control Point Name:	PLANT - ONCE THROUGH COOLING WATER (OTCW)		
Parameter Name:	SULPHIDE, UNFILTERED REACTIVE		

MISA Industrial Wastewater Discharge

Company Code:	0000130104	Result Structure:	MISA MONTHLY REPORTING
Control Point Id:	0800	Param Reported As:	AS SULPHIDE
Sample Date:	2014/02	Frequency:	MONTHLY
Regulation:	MISA COMPLIANCE	Sector:	PETROLEUM REFINERIES
Value:	4	Component Type:	NUM. IN AVERAGE
Unit Of Measure:	KG/D		
Control Point Name:	PLANT - ONCE THROUGH COOLING WATER (OTCW)		
Parameter Name:	SULPHIDE, UNFILTERED REACTIVE		

MISA Industrial Wastewater Discharge

Company Code:	0000130104	Result Structure:	MISA MONTHLY REPORTING
Control Point Id:	0800	Param Reported As:	NOT APPLICABLE
Sample Date:	2014/03	Frequency:	MONTHLY
Regulation:	MISA COMPLIANCE	Sector:	PETROLEUM REFINERIES
Value:	0.014128	Component Type:	MAXIMUM
Unit Of Measure:	KG/D		
Control Point Name:	PLANT - ONCE THROUGH COOLING WATER (OTCW)		
Parameter Name:	BENZENE C6H6		

MISA Industrial Wastewater Discharge

Company Code:	0000130104	Result Structure:	MISA MONTHLY REPORTING
Control Point Id:	0700	Param Reported As:	AS PHENOL
Sample Date:	2014/01	Frequency:	MONTHLY
Regulation:	MISA COMPLIANCE	Sector:	PETROLEUM REFINERIES
Value:	0.007616	Component Type:	MINIMUM
Unit Of Measure:	KG/D		
Control Point Name:	PLANT - PROCESS EFFLUENT		
Parameter Name:	PHENOLICS, UNFILTERED REACTIVE		

MISA Industrial Wastewater

Discharge

Company Code:	0000130104	Result Structure:	MISA MONTHLY REPORTING
Control Point Id:	0800	Param Reported As:	AS PHENOL
Sample Date:	2014/04	Frequency:	MONTHLY
Regulation:	MISA COMPLIANCE	Sector:	PETROLEUM REFINERIES
Value:	0.070881	Component Type:	MAXIMUM
Unit Of Measure:	KG/D		
Control Point Name:	PLANT - ONCE THROUGH COOLING WATER (OTCW)		
Parameter Name:	PHENOLICS, UNFILTERED REACTIVE		

MISA Industrial Wastewater

Discharge

Company Code:	0000130104	Result Structure:	MISA MONTHLY REPORTING
Control Point Id:	0800	Param Reported As:	AS PHENOL
Sample Date:	2014/04	Frequency:	MONTHLY
Regulation:	MISA COMPLIANCE	Sector:	PETROLEUM REFINERIES
Value:	5	Component Type:	NUM. IN AVERAGE
Unit Of Measure:	KG/D		
Control Point Name:	PLANT - ONCE THROUGH COOLING WATER (OTCW)		
Parameter Name:	PHENOLICS, UNFILTERED REACTIVE		

MISA Industrial Wastewater

Discharge

Company Code:	0000130104	Result Structure:	MISA MONTHLY REPORTING
Control Point Id:	0800	Param Reported As:	AS SULPHIDE
Sample Date:	2014/04	Frequency:	MONTHLY
Regulation:	MISA COMPLIANCE	Sector:	PETROLEUM REFINERIES
Value:	0.49042	Component Type:	AVERAGE
Unit Of Measure:	KG/D		
Control Point Name:	PLANT - ONCE THROUGH COOLING WATER (OTCW)		
Parameter Name:	SULPHIDE, UNFILTERED REACTIVE		

MISA Industrial Wastewater

Discharge

Company Code:	0000130104	Result Structure:	MISA MONTHLY REPORTING
Control Point Id:	0800	Param Reported As:	NOT APPLICABLE
Sample Date:	2014/04	Frequency:	MONTHLY
Regulation:	MISA COMPLIANCE	Sector:	PETROLEUM REFINERIES
Value:	0.014398	Component Type:	AVERAGE
Unit Of Measure:	KG/D		
Control Point Name:	PLANT - ONCE THROUGH COOLING WATER (OTCW)		
Parameter Name:	TOLUENE C7H8		

MISA Industrial Wastewater

Discharge

Company Code:	0000130104	Result Structure:	MISA MONTHLY REPORTING
Control Point Id:	0800	Param Reported As:	NOT APPLICABLE
Sample Date:	2014/04	Frequency:	MONTHLY
Regulation:	MISA COMPLIANCE	Sector:	PETROLEUM REFINERIES
Value:	0.013896	Component Type:	MINIMUM

Unit Of Measure: KG/D
Control Point Name: PLANT - ONCE THROUGH COOLING WATER (OTCW)
Parameter Name: TOLUENE C7H8

MISA Industrial Wastewater

Discharge

Company Code:	0000130104	Result Structure:	MISA MONTHLY REPORTING
Control Point Id:	0700	Param Reported As:	NOT APPLICABLE
Sample Date:	2014/02	Frequency:	MONTHLY
Regulation:	MISA COMPLIANCE	Sector:	PETROLEUM REFINERIES
Value:	1.6255	Component Type:	MINIMUM
Unit Of Measure:	KG/D		
Control Point Name:	PLANT - PROCESS EFFLUENT		
Parameter Name:	SOLVENT EXTRACTABLES		

MISA Industrial Wastewater

Discharge

Company Code:	0000130104	Result Structure:	MISA MONTHLY REPORTING
Control Point Id:	0800	Param Reported As:	NOT APPLICABLE
Sample Date:	2014/07	Frequency:	MONTHLY
Regulation:	MISA COMPLIANCE	Sector:	PETROLEUM REFINERIES
Value:	69780.8	Component Type:	AVERAGE
Unit Of Measure:	M3/D		
Control Point Name:	PLANT - ONCE THROUGH COOLING WATER (OTCW)		
Parameter Name:	FLOW		

MISA Industrial Wastewater

Discharge

Company Code:	0000130104	Result Structure:	MISA MONTHLY REPORTING
Control Point Id:	0800	Param Reported As:	AS SULPHIDE
Sample Date:	2014/03	Frequency:	MONTHLY
Regulation:	MISA COMPLIANCE	Sector:	PETROLEUM REFINERIES
Value:	0.46881	Component Type:	MINIMUM
Unit Of Measure:	KG/D		
Control Point Name:	PLANT - ONCE THROUGH COOLING WATER (OTCW)		
Parameter Name:	SULPHIDE, UNFILTERED REACTIVE		

MISA Industrial Wastewater

Discharge

Company Code:	0000130104	Result Structure:	MISA MONTHLY REPORTING
Control Point Id:	0700	Param Reported As:	NOT APPLICABLE
Sample Date:	2014/05	Frequency:	MONTHLY
Regulation:	MISA COMPLIANCE	Sector:	PETROLEUM REFINERIES
Value:	8694	Component Type:	AVERAGE
Unit Of Measure:	M3/D		
Control Point Name:	PLANT - PROCESS EFFLUENT		
Parameter Name:	FLOW		

MISA Industrial Wastewater

Discharge

Company Code:	0000130104	Result Structure:	MISA MONTHLY REPORTING
Control Point Id:	0700	Param Reported As:	NOT APPLICABLE
Sample Date:	2014/05	Frequency:	MONTHLY
Regulation:	MISA COMPLIANCE	Sector:	PETROLEUM REFINERIES
Value:	31	Component Type:	NUM. IN AVERAGE
Unit Of Measure:	M3/D		
Control Point Name:	PLANT - PROCESS EFFLUENT		
Parameter Name:	FLOW		

MISA Industrial Wastewater
Discharge

Company Code:	0000130104	Result Structure:	MISA MONTHLY REPORTING
Control Point Id:	0700	Param Reported As:	AS PHENOL
Sample Date:	2014/05	Frequency:	MONTHLY
Regulation:	MISA COMPLIANCE	Sector:	PETROLEUM REFINERIES
Value:	31	Component Type:	NUM. IN AVERAGE
Unit Of Measure:	KG/D		
Control Point Name:	PLANT - PROCESS EFFLUENT		
Parameter Name:	PHENOLICS, UNFILTERED REACTIVE		

MISA Industrial Wastewater
Discharge

Company Code:	0000130104	Result Structure:	MISA MONTHLY REPORTING
Control Point Id:	0700	Param Reported As:	AS PHOSPHORUS
Sample Date:	2014/05	Frequency:	MONTHLY
Regulation:	MISA COMPLIANCE	Sector:	PETROLEUM REFINERIES
Value:	1.7298	Component Type:	MINIMUM
Unit Of Measure:	KG/D		
Control Point Name:	PLANT - PROCESS EFFLUENT		
Parameter Name:	PHOSPHORUS, UNFILTERED TOTAL		

MISA Industrial Wastewater
Discharge

Company Code:	0000130104	Result Structure:	MISA MONTHLY REPORTING
Control Point Id:	0700	Param Reported As:	NOT APPLICABLE
Sample Date:	2014/05	Frequency:	MONTHLY
Regulation:	MISA COMPLIANCE	Sector:	PETROLEUM REFINERIES
Value:	9.725	Component Type:	AVERAGE
Unit Of Measure:	KG/D		
Control Point Name:	PLANT - PROCESS EFFLUENT		
Parameter Name:	RESIDUE, PARTICULATE		

MISA Industrial Wastewater
Discharge

Company Code:	0000130104	Result Structure:	MISA MONTHLY REPORTING
Control Point Id:	0700	Param Reported As:	NOT APPLICABLE
Sample Date:	2014/05	Frequency:	MONTHLY
Regulation:	MISA COMPLIANCE	Sector:	PETROLEUM REFINERIES
Value:	7.413	Component Type:	MINIMUM
Unit Of Measure:	KG/D		
Control Point Name:	PLANT - PROCESS EFFLUENT		
Parameter Name:	RESIDUE, PARTICULATE		

MISA Industrial Wastewater
Discharge

Company Code:	0000130104	Result Structure:	MISA MONTHLY REPORTING
Control Point Id:	0700	Param Reported As:	AS NITROGEN
Sample Date:	2014/01	Frequency:	MONTHLY
Regulation:	MISA COMPLIANCE	Sector:	PETROLEUM REFINERIES
Value:	0	Component Type:	MINIMUM
Unit Of Measure:	KG/D		
Control Point Name:	PLANT - PROCESS EFFLUENT		
Parameter Name:	AMMONIUM+AMMONIA, TOTAL FILTER.REAC		

MISA Industrial Wastewater
Discharge

Company Code:	0000130104	Result Structure:	MISA MONTHLY REPORTING
Control Point Id:	0700	Param Reported As:	AS CARBON

Sample Date: 2014/01
Regulation: MISA COMPLIANCE
Value: 172.14
Unit Of Measure: KG/D
Control Point Name: PLANT - PROCESS EFFLUENT
Parameter Name: CARBON, DISSOLVED ORGANIC

Frequency: MONTHLY
Sector: PETROLEUM REFINERIES
Component Type: MAXIMUM

MISA Industrial Wastewater Discharge

Company Code: 0000130104
Control Point Id: 0700
Sample Date: 2014/05
Regulation: MISA COMPLIANCE
Value: 0.060543
Unit Of Measure: KG/D
Control Point Name: PLANT - PROCESS EFFLUENT
Parameter Name: SULPHIDE, UNFILTERED REACTIVE

Result Structure: MISA MONTHLY REPORTING
Param Reported As: AS SULPHIDE
Frequency: MONTHLY
Sector: PETROLEUM REFINERIES
Component Type: MAXIMUM

MISA Industrial Wastewater Discharge

Company Code: 0000130104
Control Point Id: 0700
Sample Date: 2014/06
Regulation: MISA COMPLIANCE
Value: 0
Unit Of Measure: KG/D
Control Point Name: PLANT - PROCESS EFFLUENT
Parameter Name: AMMONIUM+AMMONIA, TOTAL FILTER.REAC

Result Structure: MISA MONTHLY REPORTING
Param Reported As: AS NITROGEN
Frequency: MONTHLY
Sector: PETROLEUM REFINERIES
Component Type: MAXIMUM

MISA Industrial Wastewater Discharge

Company Code: 0000130104
Control Point Id: 0700
Sample Date: 2014/06
Regulation: MISA COMPLIANCE
Value: 21.822
Unit Of Measure: KG/D
Control Point Name: PLANT - PROCESS EFFLUENT
Parameter Name: CARBON, DISSOLVED ORGANIC

Result Structure: MISA MONTHLY REPORTING
Param Reported As: AS CARBON
Frequency: MONTHLY
Sector: PETROLEUM REFINERIES
Component Type: AVERAGE

MISA Industrial Wastewater Discharge

Company Code: 0000130104
Control Point Id: 0700
Sample Date: 2014/06
Regulation: MISA COMPLIANCE
Value: 30.481
Unit Of Measure: KG/D
Control Point Name: PLANT - PROCESS EFFLUENT
Parameter Name: CARBON, DISSOLVED ORGANIC

Result Structure: MISA MONTHLY REPORTING
Param Reported As: AS CARBON
Frequency: MONTHLY
Sector: PETROLEUM REFINERIES
Component Type: MAXIMUM

MISA Industrial Wastewater Discharge

Company Code: 0000130104
Control Point Id: 0700
Sample Date: 2014/06
Regulation: MISA COMPLIANCE
Value: 6710.9
Unit Of Measure: M3/D
Control Point Name: PLANT - PROCESS EFFLUENT

Result Structure: MISA MONTHLY REPORTING
Param Reported As: NOT APPLICABLE
Frequency: MONTHLY
Sector: PETROLEUM REFINERIES
Component Type: AVERAGE

Parameter Name: FLOW

MISA Industrial Wastewater Discharge

Company Code:	0000130104	Result Structure:	MISA MONTHLY REPORTING
Control Point Id:	0700	Param Reported As:	NOT APPLICABLE
Sample Date:	2014/06	Frequency:	MONTHLY
Regulation:	MISA COMPLIANCE	Sector:	PETROLEUM REFINERIES
Value:	5000	Component Type:	MINIMUM
Unit Of Measure:	M3/D		
Control Point Name:	PLANT - PROCESS EFFLUENT		
Parameter Name:	FLOW		

MISA Industrial Wastewater Discharge

Company Code:	0000130104	Result Structure:	MISA MONTHLY REPORTING
Control Point Id:	0700	Param Reported As:	AS PHOSPHORUS
Sample Date:	2014/06	Frequency:	MONTHLY
Regulation:	MISA COMPLIANCE	Sector:	PETROLEUM REFINERIES
Value:	2.7452	Component Type:	MAXIMUM
Unit Of Measure:	KG/D		
Control Point Name:	PLANT - PROCESS EFFLUENT		
Parameter Name:	PHOSPHORUS,UNFILTERED TOTAL		

MISA Industrial Wastewater Discharge

Company Code:	0000130104	Result Structure:	MISA MONTHLY REPORTING
Control Point Id:	0700	Param Reported As:	AS PHOSPHORUS
Sample Date:	2014/06	Frequency:	MONTHLY
Regulation:	MISA COMPLIANCE	Sector:	PETROLEUM REFINERIES
Value:	2.2607	Component Type:	MINIMUM
Unit Of Measure:	KG/D		
Control Point Name:	PLANT - PROCESS EFFLUENT		
Parameter Name:	PHOSPHORUS,UNFILTERED TOTAL		

MISA Industrial Wastewater Discharge

Company Code:	0000130104	Result Structure:	MISA MONTHLY REPORTING
Control Point Id:	0800	Param Reported As:	AS PHENOL
Sample Date:	2014/08	Frequency:	MONTHLY
Regulation:	MISA COMPLIANCE	Sector:	PETROLEUM REFINERIES
Value:	0.070484	Component Type:	AVERAGE
Unit Of Measure:	KG/D		
Control Point Name:	PLANT - ONCE THROUGH COOLING WATER (OTCW)		
Parameter Name:	PHENOLICS, UNFILTERED REACTIVE		

MISA Industrial Wastewater Discharge

Company Code:	0000130104	Result Structure:	MISA MONTHLY REPORTING
Control Point Id:	0700	Param Reported As:	AS NITROGEN
Sample Date:	2014/07	Frequency:	MONTHLY
Regulation:	MISA COMPLIANCE	Sector:	PETROLEUM REFINERIES
Value:	0	Component Type:	MINIMUM
Unit Of Measure:	KG/D		
Control Point Name:	PLANT - PROCESS EFFLUENT		
Parameter Name:	AMMONIUM+AMMONIA, TOTAL FILTER.REAC		

MISA Industrial Wastewater Discharge

Company Code: 0000130104
Control Point Id: 0700
Sample Date: 2014/07
Regulation: MISA COMPLIANCE
Value: 31.032
Unit Of Measure: KG/D
Control Point Name: PLANT - PROCESS EFFLUENT
Parameter Name: CARBON, DISSOLVED ORGANIC

Result Structure: MISA MONTHLY REPORTING
Param Reported As: AS CARBON
Frequency: MONTHLY
Sector: PETROLEUM REFINERIES
Component Type: MAXIMUM

MISA Industrial Wastewater Discharge

Company Code: 0000130104
Control Point Id: 0700
Sample Date: 2014/07
Regulation: MISA COMPLIANCE
Value: 0.0066687
Unit Of Measure: KG/D
Control Point Name: PLANT - PROCESS EFFLUENT
Parameter Name: PHENOLICS, UNFILTERED REACTIVE

Result Structure: MISA MONTHLY REPORTING
Param Reported As: AS PHENOL
Frequency: MONTHLY
Sector: PETROLEUM REFINERIES
Component Type: AVERAGE

MISA Industrial Wastewater Discharge

Company Code: 0000130104
Control Point Id: 0700
Sample Date: 2014/07
Regulation: MISA COMPLIANCE
Value: 31
Unit Of Measure: KG/D
Control Point Name: PLANT - PROCESS EFFLUENT
Parameter Name: PHENOLICS, UNFILTERED REACTIVE

Result Structure: MISA MONTHLY REPORTING
Param Reported As: AS PHENOL
Frequency: MONTHLY
Sector: PETROLEUM REFINERIES
Component Type: NUM. IN AVERAGE

MISA Industrial Wastewater Discharge

Company Code: 0000130104
Control Point Id: 0700
Sample Date: 2014/07
Regulation: MISA COMPLIANCE
Value: 0.59115
Unit Of Measure: KG/D
Control Point Name: PLANT - PROCESS EFFLUENT
Parameter Name: PHOSPHORUS, UNFILTERED TOTAL

Result Structure: MISA MONTHLY REPORTING
Param Reported As: AS PHOSPHORUS
Frequency: MONTHLY
Sector: PETROLEUM REFINERIES
Component Type: MINIMUM

MISA Industrial Wastewater Discharge

Company Code: 0000130104
Control Point Id: 0700
Sample Date: 2014/07
Regulation: MISA COMPLIANCE
Value: 5
Unit Of Measure: KG/D
Control Point Name: PLANT - PROCESS EFFLUENT
Parameter Name: RESIDUE, PARTICULATE

Result Structure: MISA MONTHLY REPORTING
Param Reported As: NOT APPLICABLE
Frequency: MONTHLY
Sector: PETROLEUM REFINERIES
Component Type: NUM. IN AVERAGE

MISA Industrial Wastewater Discharge

Company Code: 0000130104
Control Point Id: 0700
Sample Date: 2014/12
Regulation: MISA COMPLIANCE

Result Structure: MISA MONTHLY REPORTING
Param Reported As: AS CARBON
Frequency: MONTHLY
Sector: PETROLEUM REFINERIES

Value: 20.699 **Component Type:** AVERAGE
Unit Of Measure: KG/D
Control Point Name: PLANT - PROCESS EFFLUENT
Parameter Name: CARBON, DISSOLVED ORGANIC

MISA Industrial Wastewater Discharge

Company Code: 0000130104 **Result Structure:** MISA MONTHLY REPORTING
Control Point Id: 0800 **Param Reported As:** AS SULPHIDE
Sample Date: 2014/11 **Frequency:** MONTHLY
Regulation: MISA COMPLIANCE **Sector:** PETROLEUM REFINERIES
Value: 4 **Component Type:** NUM. IN AVERAGE
Unit Of Measure: KG/D
Control Point Name: PLANT - ONCE THROUGH COOLING WATER (OTCW)
Parameter Name: SULPHIDE, UNFILTERED REACTIVE

MISA Industrial Wastewater Discharge

Company Code: 0000130104 **Result Structure:** MISA MONTHLY REPORTING
Control Point Id: 0700 **Param Reported As:** AS PHENOL
Sample Date: 2014/10 **Frequency:** MONTHLY
Regulation: MISA COMPLIANCE **Sector:** PETROLEUM REFINERIES
Value: 0.009654 **Component Type:** MAXIMUM
Unit Of Measure: KG/D
Control Point Name: PLANT - PROCESS EFFLUENT
Parameter Name: PHENOLICS, UNFILTERED REACTIVE

MISA Industrial Wastewater Discharge

Company Code: 0000130104 **Result Structure:** MISA MONTHLY REPORTING
Control Point Id: 0700 **Param Reported As:** AS PHOSPHORUS
Sample Date: 2014/10 **Frequency:** MONTHLY
Regulation: MISA COMPLIANCE **Sector:** PETROLEUM REFINERIES
Value: 5 **Component Type:** NUM. IN AVERAGE
Unit Of Measure: KG/D
Control Point Name: PLANT - PROCESS EFFLUENT
Parameter Name: PHOSPHORUS, UNFILTERED TOTAL

MISA Industrial Wastewater Discharge

Company Code: 0000130104 **Result Structure:** MISA MONTHLY REPORTING
Control Point Id: 0700 **Param Reported As:** NOT APPLICABLE
Sample Date: 2014/12 **Frequency:** MONTHLY
Regulation: MISA COMPLIANCE **Sector:** PETROLEUM REFINERIES
Value: 8466 **Component Type:** MAXIMUM
Unit Of Measure: M3/D
Control Point Name: PLANT - PROCESS EFFLUENT
Parameter Name: FLOW

MISA Industrial Wastewater Discharge

Company Code: 0000130104 **Result Structure:** MISA MONTHLY REPORTING
Control Point Id: 0700 **Param Reported As:** AS PHENOL
Sample Date: 2014/12 **Frequency:** MONTHLY
Regulation: MISA COMPLIANCE **Sector:** PETROLEUM REFINERIES
Value: 31 **Component Type:** NUM. IN AVERAGE
Unit Of Measure: KG/D
Control Point Name: PLANT - PROCESS EFFLUENT
Parameter Name: PHENOLICS, UNFILTERED REACTIVE

MISA Industrial Wastewater Discharge

Company Code: 0000130104
Control Point Id: 0700
Sample Date: 2014/12
Regulation: MISA COMPLIANCE
Value: 5
Unit Of Measure: KG/D
Control Point Name: PLANT - PROCESS EFFLUENT
Parameter Name: PHOSPHORUS,UNFILTERED TOTAL

Result Structure: MISA MONTHLY REPORTING
Param Reported As: AS PHOSPHORUS
Frequency: MONTHLY
Sector: PETROLEUM REFINERIES
Component Type: NUM. IN AVERAGE

MISA Industrial Wastewater Discharge

Company Code: 0000130104
Control Point Id: 0700
Sample Date: 2014/12
Regulation: MISA COMPLIANCE
Value: 4.5057
Unit Of Measure: KG/D
Control Point Name: PLANT - PROCESS EFFLUENT
Parameter Name: SOLVENT EXTRACTABLES

Result Structure: MISA MONTHLY REPORTING
Param Reported As: NOT APPLICABLE
Frequency: MONTHLY
Sector: PETROLEUM REFINERIES
Component Type: MAXIMUM

MISA Industrial Wastewater Discharge

Company Code: 0000130104
Control Point Id: 0700
Sample Date: 2014/03
Regulation: MISA COMPLIANCE
Value: 6462.9
Unit Of Measure: M3/D
Control Point Name: PLANT - PROCESS EFFLUENT
Parameter Name: FLOW

Result Structure: MISA MONTHLY REPORTING
Param Reported As: NOT APPLICABLE
Frequency: MONTHLY
Sector: PETROLEUM REFINERIES
Component Type: AVERAGE

MISA Industrial Wastewater Discharge

Company Code: 0000130104
Control Point Id: 0700
Sample Date: 2014/10
Regulation: MISA COMPLIANCE
Value: 5
Unit Of Measure: KG/D
Control Point Name: PLANT - PROCESS EFFLUENT
Parameter Name: RESIDUE, PARTICULATE

Result Structure: MISA MONTHLY REPORTING
Param Reported As: NOT APPLICABLE
Frequency: MONTHLY
Sector: PETROLEUM REFINERIES
Component Type: NUM. IN AVERAGE

MISA Industrial Wastewater Discharge

Company Code: 0000130104
Control Point Id: 0700
Sample Date: 2014/10
Regulation: MISA COMPLIANCE
Value: 5.462
Unit Of Measure: KG/D
Control Point Name: PLANT - PROCESS EFFLUENT
Parameter Name: RESIDUE, PARTICULATE

Result Structure: MISA MONTHLY REPORTING
Param Reported As: NOT APPLICABLE
Frequency: MONTHLY
Sector: PETROLEUM REFINERIES
Component Type: MINIMUM

MISA Industrial Wastewater Discharge

Company Code: 0000130104

Result Structure: MISA MONTHLY REPORTING

Control Point Id: 0700
Sample Date: 2014/03
Regulation: MISA COMPLIANCE
Value: 0.85215
Unit Of Measure: KG/D
Control Point Name: PLANT - PROCESS EFFLUENT
Parameter Name: SOLVENT EXTRACTABLES

Param Reported As: NOT APPLICABLE
Frequency: MONTHLY
Sector: PETROLEUM REFINERIES
Component Type: MINIMUM

MISA Industrial Wastewater Discharge

Company Code: 0000130104
Control Point Id: 0700
Sample Date: 2014/03
Regulation: MISA COMPLIANCE
Value: 4
Unit Of Measure: KG/D
Control Point Name: PLANT - PROCESS EFFLUENT
Parameter Name: SOLVENT EXTRACTABLES

Result Structure: MISA MONTHLY REPORTING
Param Reported As: NOT APPLICABLE
Frequency: MONTHLY
Sector: PETROLEUM REFINERIES
Component Type: NUM. IN AVERAGE

MISA Industrial Wastewater Discharge

Company Code: 0000130104
Control Point Id: 0700
Sample Date: 2014/04
Regulation: MISA COMPLIANCE
Value: 0
Unit Of Measure: KG/D
Control Point Name: PLANT - PROCESS EFFLUENT
Parameter Name: AMMONIUM+AMMONIA, TOTAL FILTER.REAC

Result Structure: MISA MONTHLY REPORTING
Param Reported As: AS NITROGEN
Frequency: MONTHLY
Sector: PETROLEUM REFINERIES
Component Type: AVERAGE

MISA Industrial Wastewater Discharge

Company Code: 0000130104
Control Point Id: 0700
Sample Date: 2014/04
Regulation: MISA COMPLIANCE
Value: 5
Unit Of Measure: KG/D
Control Point Name: PLANT - PROCESS EFFLUENT
Parameter Name: AMMONIUM+AMMONIA, TOTAL FILTER.REAC

Result Structure: MISA MONTHLY REPORTING
Param Reported As: AS NITROGEN
Frequency: MONTHLY
Sector: PETROLEUM REFINERIES
Component Type: NUM. IN AVERAGE

MISA Industrial Wastewater Discharge

Company Code: 0000130104
Control Point Id: 0800
Sample Date: 2014/08
Regulation: MISA COMPLIANCE
Value: 0.014097
Unit Of Measure: KG/D
Control Point Name: PLANT - ONCE THROUGH COOLING WATER (OTCW)
Parameter Name: TOLUENE C7H8

Result Structure: MISA MONTHLY REPORTING
Param Reported As: NOT APPLICABLE
Frequency: MONTHLY
Sector: PETROLEUM REFINERIES
Component Type: AVERAGE

MISA Industrial Wastewater Discharge

Company Code: 0000130104
Control Point Id: 0700
Sample Date: 2014/07
Regulation: MISA COMPLIANCE
Value: 31
Unit Of Measure: KG/D

Result Structure: MISA MONTHLY REPORTING
Param Reported As: NOT APPLICABLE
Frequency: MONTHLY
Sector: PETROLEUM REFINERIES
Component Type: NUM. IN AVERAGE

Control Point Name: PLANT - PROCESS EFFLUENT
Parameter Name: RESIDUE,PART LOSS ON IGNIT.

MISA Industrial Wastewater Discharge

Company Code:	0000130104	Result Structure:	MISA MONTHLY REPORTING
Control Point Id:	0700	Param Reported As:	NOT APPLICABLE
Sample Date:	2014/07	Frequency:	MONTHLY
Regulation:	MISA COMPLIANCE	Sector:	PETROLEUM REFINERIES
Value:	1.0926	Component Type:	MINIMUM
Unit Of Measure:	KG/D		
Control Point Name:	PLANT - PROCESS EFFLUENT		
Parameter Name:	SOLVENT EXTRACTABLES		

MISA Industrial Wastewater Discharge

Company Code:	0000130104	Result Structure:	MISA MONTHLY REPORTING
Control Point Id:	0800	Param Reported As:	NOT APPLICABLE
Sample Date:	2014/08	Frequency:	MONTHLY
Regulation:	MISA COMPLIANCE	Sector:	PETROLEUM REFINERIES
Value:	0.013843	Component Type:	MINIMUM
Unit Of Measure:	KG/D		
Control Point Name:	PLANT - ONCE THROUGH COOLING WATER (OTCW)		
Parameter Name:	TOLUENE C7H8		

MISA Industrial Wastewater Discharge

Company Code:	0000130104	Result Structure:	MISA MONTHLY REPORTING
Control Point Id:	0700	Param Reported As:	AS NITROGEN
Sample Date:	2014/08	Frequency:	MONTHLY
Regulation:	MISA COMPLIANCE	Sector:	PETROLEUM REFINERIES
Value:	0	Component Type:	MAXIMUM
Unit Of Measure:	KG/D		
Control Point Name:	PLANT - PROCESS EFFLUENT		
Parameter Name:	AMMONIUM+AMMONIA, TOTAL FILTER.REAC		

MISA Industrial Wastewater Discharge

Company Code:	0000130104	Result Structure:	MISA MONTHLY REPORTING
Control Point Id:	0700	Param Reported As:	NOT APPLICABLE
Sample Date:	2014/08	Frequency:	MONTHLY
Regulation:	MISA COMPLIANCE	Sector:	PETROLEUM REFINERIES
Value:	10276	Component Type:	MAXIMUM
Unit Of Measure:	M3/D		
Control Point Name:	PLANT - PROCESS EFFLUENT		
Parameter Name:	FLOW		

MISA Industrial Wastewater Discharge

Company Code:	0000130104	Result Structure:	MISA MONTHLY REPORTING
Control Point Id:	0700	Param Reported As:	AS PHOSPHORUS
Sample Date:	2014/08	Frequency:	MONTHLY
Regulation:	MISA COMPLIANCE	Sector:	PETROLEUM REFINERIES
Value:	1.1562	Component Type:	MINIMUM
Unit Of Measure:	KG/D		
Control Point Name:	PLANT - PROCESS EFFLUENT		
Parameter Name:	PHOSPHORUS,UNFILTERED TOTAL		

MISA Industrial Wastewater

Discharge

Company Code:	0000130104	Result Structure:	MISA MONTHLY REPORTING
Control Point Id:	0700	Param Reported As:	AS NITROGEN
Sample Date:	2014/08	Frequency:	MONTHLY
Regulation:	MISA COMPLIANCE	Sector:	PETROLEUM REFINERIES
Value:	0	Component Type:	AVERAGE
Unit Of Measure:	KG/D		
Control Point Name:	PLANT - PROCESS EFFLUENT		
Parameter Name:	AMMONIUM+AMMONIA, TOTAL FILTER.REAC		

MISA Industrial Wastewater

Discharge

Company Code:	0000130104	Result Structure:	MISA MONTHLY REPORTING
Control Point Id:	0800	Param Reported As:	NOT APPLICABLE
Sample Date:	2014/01	Frequency:	MONTHLY
Regulation:	MISA COMPLIANCE	Sector:	PETROLEUM REFINERIES
Value:	5	Component Type:	NUM. IN AVERAGE
Unit Of Measure:	KG/D		
Control Point Name:	PLANT - ONCE THROUGH COOLING WATER (OTCW)		
Parameter Name:	BENZENE C6H6		

MISA Industrial Wastewater

Discharge

Company Code:	0000130104	Result Structure:	MISA MONTHLY REPORTING
Control Point Id:	0800	Param Reported As:	AS SULPHIDE
Sample Date:	2014/01	Frequency:	MONTHLY
Regulation:	MISA COMPLIANCE	Sector:	PETROLEUM REFINERIES
Value:	0.46544	Component Type:	MINIMUM
Unit Of Measure:	KG/D		
Control Point Name:	PLANT - ONCE THROUGH COOLING WATER (OTCW)		
Parameter Name:	SULPHIDE, UNFILTERED REACTIVE		

MISA Industrial Wastewater

Discharge

Company Code:	0000130104	Result Structure:	MISA MONTHLY REPORTING
Control Point Id:	0700	Param Reported As:	NOT APPLICABLE
Sample Date:	2014/10	Frequency:	MONTHLY
Regulation:	MISA COMPLIANCE	Sector:	PETROLEUM REFINERIES
Value:	5	Component Type:	NUM. IN AVERAGE
Unit Of Measure:	KG/D		
Control Point Name:	PLANT - PROCESS EFFLUENT		
Parameter Name:	SOLVENT EXTRACTABLES		

MISA Industrial Wastewater

Discharge

Company Code:	0000130104	Result Structure:	MISA MONTHLY REPORTING
Control Point Id:	0700	Param Reported As:	AS NITROGEN
Sample Date:	2014/11	Frequency:	MONTHLY
Regulation:	MISA COMPLIANCE	Sector:	PETROLEUM REFINERIES
Value:	0.12924	Component Type:	AVERAGE
Unit Of Measure:	KG/D		
Control Point Name:	PLANT - PROCESS EFFLUENT		
Parameter Name:	AMMONIUM+AMMONIA, TOTAL FILTER.REAC		

MISA Industrial Wastewater

Discharge

Company Code:	0000130104	Result Structure:	MISA MONTHLY REPORTING
Control Point Id:	0700	Param Reported As:	NOT APPLICABLE
Sample Date:	2014/01	Frequency:	MONTHLY

Regulation: MISA COMPLIANCE
Value: 10.55
Unit Of Measure: KG/D
Control Point Name: PLANT - PROCESS EFFLUENT
Parameter Name: RESIDUE,PART LOSS ON IGNIT.

Sector: PETROLEUM REFINERIES
Component Type: AVERAGE

MISA Industrial Wastewater Discharge

Company Code: 0000130104
Control Point Id: 0700
Sample Date: 2014/01
Regulation: MISA COMPLIANCE
Value: 8.1005
Unit Of Measure: KG/D
Control Point Name: PLANT - PROCESS EFFLUENT
Parameter Name: SOLVENT EXTRACTABLES

Result Structure: MISA MONTHLY REPORTING
Param Reported As: NOT APPLICABLE
Frequency: MONTHLY
Sector: PETROLEUM REFINERIES
Component Type: MAXIMUM

MISA Industrial Wastewater Discharge

Company Code: 0000130104
Control Point Id: 0700
Sample Date: 2014/01
Regulation: MISA COMPLIANCE
Value: 0.080332
Unit Of Measure: KG/D
Control Point Name: PLANT - PROCESS EFFLUENT
Parameter Name: SULPHIDE, UNFILTERED REACTIVE

Result Structure: MISA MONTHLY REPORTING
Param Reported As: AS SULPHIDE
Frequency: MONTHLY
Sector: PETROLEUM REFINERIES
Component Type: MAXIMUM

MISA Industrial Wastewater Discharge

Company Code: 0000130104
Control Point Id: 0700
Sample Date: 2014/02
Regulation: MISA COMPLIANCE
Value: 0.064898
Unit Of Measure: KG/D
Control Point Name: PLANT - PROCESS EFFLUENT
Parameter Name: AMMONIUM+AMMONIA, TOTAL FILTER.REAC

Result Structure: MISA MONTHLY REPORTING
Param Reported As: AS NITROGEN
Frequency: MONTHLY
Sector: PETROLEUM REFINERIES
Component Type: AVERAGE

MISA Industrial Wastewater Discharge

Company Code: 0000130104
Control Point Id: 0700
Sample Date: 2014/02
Regulation: MISA COMPLIANCE
Value: 0.25959
Unit Of Measure: KG/D
Control Point Name: PLANT - PROCESS EFFLUENT
Parameter Name: AMMONIUM+AMMONIA, TOTAL FILTER.REAC

Result Structure: MISA MONTHLY REPORTING
Param Reported As: AS NITROGEN
Frequency: MONTHLY
Sector: PETROLEUM REFINERIES
Component Type: MAXIMUM

MISA Industrial Wastewater Discharge

Company Code: 0000130104
Control Point Id: 0700
Sample Date: 2014/02
Regulation: MISA COMPLIANCE
Value: 0
Unit Of Measure: KG/D
Control Point Name: PLANT - PROCESS EFFLUENT
Parameter Name: AMMONIUM+AMMONIA, TOTAL FILTER.REAC

Result Structure: MISA MONTHLY REPORTING
Param Reported As: AS NITROGEN
Frequency: MONTHLY
Sector: PETROLEUM REFINERIES
Component Type: MINIMUM

MISA Industrial Wastewater Discharge

Company Code:	0000130104	Result Structure:	MISA MONTHLY REPORTING
Control Point Id:	0700	Param Reported As:	AS NITROGEN
Sample Date:	2014/11	Frequency:	MONTHLY
Regulation:	MISA COMPLIANCE	Sector:	PETROLEUM REFINERIES
Value:	0	Component Type:	MINIMUM
Unit Of Measure:	KG/D		
Control Point Name:	PLANT - PROCESS EFFLUENT		
Parameter Name:	AMMONIUM+AMMONIA, TOTAL FILTER.REAC		

MISA Industrial Wastewater Discharge

Company Code:	0000130104	Result Structure:	MISA MONTHLY REPORTING
Control Point Id:	0800	Param Reported As:	NOT APPLICABLE
Sample Date:	2014/09	Frequency:	MONTHLY
Regulation:	MISA COMPLIANCE	Sector:	PETROLEUM REFINERIES
Value:	70541.2	Component Type:	MINIMUM
Unit Of Measure:	M3/D		
Control Point Name:	PLANT - ONCE THROUGH COOLING WATER (OTCW)		
Parameter Name:	FLOW		

MISA Industrial Wastewater Discharge

Company Code:	0000130104	Result Structure:	MISA MONTHLY REPORTING
Control Point Id:	0800	Param Reported As:	NOT APPLICABLE
Sample Date:	2014/02	Frequency:	MONTHLY
Regulation:	MISA COMPLIANCE	Sector:	PETROLEUM REFINERIES
Value:	4	Component Type:	NUM. IN AVERAGE
Unit Of Measure:	KG/D		
Control Point Name:	PLANT - ONCE THROUGH COOLING WATER (OTCW)		
Parameter Name:	BENZENE C6H6		

MISA Industrial Wastewater Discharge

Company Code:	0000130104	Result Structure:	MISA MONTHLY REPORTING
Control Point Id:	0700	Param Reported As:	NOT APPLICABLE
Sample Date:	2014/04	Frequency:	MONTHLY
Regulation:	MISA COMPLIANCE	Sector:	PETROLEUM REFINERIES
Value:	5.845	Component Type:	MINIMUM
Unit Of Measure:	KG/D		
Control Point Name:	PLANT - PROCESS EFFLUENT		
Parameter Name:	RESIDUE,PART LOSS ON IGNIT.		

MISA Industrial Wastewater Discharge

Company Code:	0000130104	Result Structure:	MISA MONTHLY REPORTING
Control Point Id:	0800	Param Reported As:	NOT APPLICABLE
Sample Date:	2014/05	Frequency:	MONTHLY
Regulation:	MISA COMPLIANCE	Sector:	PETROLEUM REFINERIES
Value:	4	Component Type:	NUM. IN AVERAGE
Unit Of Measure:	KG/D		
Control Point Name:	PLANT - ONCE THROUGH COOLING WATER (OTCW)		
Parameter Name:	TOLUENE C7H8		

MISA Industrial Wastewater Discharge

Company Code:	0000130104	Result Structure:	MISA MONTHLY REPORTING
Control Point Id:	0800	Param Reported As:	NOT APPLICABLE
Sample Date:	2014/06	Frequency:	MONTHLY
Regulation:	MISA COMPLIANCE	Sector:	PETROLEUM REFINERIES
Value:	75392.6	Component Type:	MAXIMUM
Unit Of Measure:	M3/D		
Control Point Name:	PLANT - ONCE THROUGH COOLING WATER (OTCW)		
Parameter Name:	FLOW		

MISA Industrial Wastewater

Discharge

Company Code:	0000130104	Result Structure:	MISA MONTHLY REPORTING
Control Point Id:	0800	Param Reported As:	AS PHENOL
Sample Date:	2014/06	Frequency:	MONTHLY
Regulation:	MISA COMPLIANCE	Sector:	PETROLEUM REFINERIES
Value:	4	Component Type:	NUM. IN AVERAGE
Unit Of Measure:	KG/D		
Control Point Name:	PLANT - ONCE THROUGH COOLING WATER (OTCW)		
Parameter Name:	PHENOLICS, UNFILTERED REACTIVE		

MISA Industrial Wastewater

Discharge

Company Code:	0000130104	Result Structure:	MISA MONTHLY REPORTING
Control Point Id:	0800	Param Reported As:	NOT APPLICABLE
Sample Date:	2014/06	Frequency:	MONTHLY
Regulation:	MISA COMPLIANCE	Sector:	PETROLEUM REFINERIES
Value:	0.014562	Component Type:	AVERAGE
Unit Of Measure:	KG/D		
Control Point Name:	PLANT - ONCE THROUGH COOLING WATER (OTCW)		
Parameter Name:	TOLUENE C7H8		

MISA Industrial Wastewater

Discharge

Company Code:	0000130104	Result Structure:	MISA MONTHLY REPORTING
Control Point Id:	0800	Param Reported As:	NOT APPLICABLE
Sample Date:	2014/11	Frequency:	MONTHLY
Regulation:	MISA COMPLIANCE	Sector:	PETROLEUM REFINERIES
Value:	0.014559	Component Type:	MAXIMUM
Unit Of Measure:	KG/D		
Control Point Name:	PLANT - ONCE THROUGH COOLING WATER (OTCW)		
Parameter Name:	TOLUENE C7H8		

MISA Industrial Wastewater

Discharge

Company Code:	0000130104	Result Structure:	MISA MONTHLY REPORTING
Control Point Id:	0700	Param Reported As:	NOT APPLICABLE
Sample Date:	2014/01	Frequency:	MONTHLY
Regulation:	MISA COMPLIANCE	Sector:	PETROLEUM REFINERIES
Value:	9306.9	Component Type:	AVERAGE
Unit Of Measure:	M3/D		
Control Point Name:	PLANT - PROCESS EFFLUENT		
Parameter Name:	FLOW		

MISA Industrial Wastewater

Discharge

Company Code:	0000130104	Result Structure:	MISA MONTHLY REPORTING
Control Point Id:	0700	Param Reported As:	AS PHENOL
Sample Date:	2014/01	Frequency:	MONTHLY
Regulation:	MISA COMPLIANCE	Sector:	PETROLEUM REFINERIES
Value:	0.0093069	Component Type:	AVERAGE

Unit Of Measure: KG/D
Control Point Name: PLANT - PROCESS EFFLUENT
Parameter Name: PHENOLICS, UNFILTERED REACTIVE

MISA Industrial Wastewater

Discharge

Company Code:	0000130104	Result Structure:	MISA MONTHLY REPORTING
Control Point Id:	0700	Param Reported As:	AS SULPHIDE
Sample Date:	2014/02	Frequency:	MONTHLY
Regulation:	MISA COMPLIANCE	Sector:	PETROLEUM REFINERIES
Value:	0.029176	Component Type:	MINIMUM
Unit Of Measure:	KG/D		
Control Point Name:	PLANT - PROCESS EFFLUENT		
Parameter Name:	SULPHIDE, UNFILTERED REACTIVE		

MISA Industrial Wastewater

Discharge

Company Code:	0000130104	Result Structure:	MISA MONTHLY REPORTING
Control Point Id:	0700	Param Reported As:	AS NITROGEN
Sample Date:	2014/12	Frequency:	MONTHLY
Regulation:	MISA COMPLIANCE	Sector:	PETROLEUM REFINERIES
Value:	0	Component Type:	MINIMUM
Unit Of Measure:	KG/D		
Control Point Name:	PLANT - PROCESS EFFLUENT		
Parameter Name:	AMMONIUM+AMMONIA, TOTAL FILTER.REAC		

MISA Industrial Wastewater

Discharge

Company Code:	0000130104	Result Structure:	MISA MONTHLY REPORTING
Control Point Id:	0800	Param Reported As:	AS SULPHIDE
Sample Date:	2014/07	Frequency:	MONTHLY
Regulation:	MISA COMPLIANCE	Sector:	PETROLEUM REFINERIES
Value:	0.48847	Component Type:	AVERAGE
Unit Of Measure:	KG/D		
Control Point Name:	PLANT - ONCE THROUGH COOLING WATER (OTCW)		
Parameter Name:	SULPHIDE, UNFILTERED REACTIVE		

MISA Industrial Wastewater

Discharge

Company Code:	0000130104	Result Structure:	MISA MONTHLY REPORTING
Control Point Id:	0700	Param Reported As:	AS PHOSPHORUS
Sample Date:	2014/05	Frequency:	MONTHLY
Regulation:	MISA COMPLIANCE	Sector:	PETROLEUM REFINERIES
Value:	4	Component Type:	NUM. IN AVERAGE
Unit Of Measure:	KG/D		
Control Point Name:	PLANT - PROCESS EFFLUENT		
Parameter Name:	PHOSPHORUS, UNFILTERED TOTAL		

MISA Industrial Wastewater

Discharge

Company Code:	0000130104	Result Structure:	MISA MONTHLY REPORTING
Control Point Id:	0700	Param Reported As:	NOT APPLICABLE
Sample Date:	2014/05	Frequency:	MONTHLY
Regulation:	MISA COMPLIANCE	Sector:	PETROLEUM REFINERIES
Value:	14.596	Component Type:	MAXIMUM
Unit Of Measure:	KG/D		
Control Point Name:	PLANT - PROCESS EFFLUENT		
Parameter Name:	RESIDUE, PARTICULATE		

MISA Industrial Wastewater Discharge

Company Code:	0000130104	Result Structure:	MISA MONTHLY REPORTING
Control Point Id:	0700	Param Reported As:	NOT APPLICABLE
Sample Date:	2014/05	Frequency:	MONTHLY
Regulation:	MISA COMPLIANCE	Sector:	PETROLEUM REFINERIES
Value:	14.844	Component Type:	MAXIMUM
Unit Of Measure:	KG/D		
Control Point Name:	PLANT - PROCESS EFFLUENT		
Parameter Name:	RESIDUE,PART LOSS ON IGNIT.		

MISA Industrial Wastewater Discharge

Company Code:	0000130104	Result Structure:	MISA MONTHLY REPORTING
Control Point Id:	0800	Param Reported As:	NOT APPLICABLE
Sample Date:	2014/05	Frequency:	MONTHLY
Regulation:	MISA COMPLIANCE	Sector:	PETROLEUM REFINERIES
Value:	68881.7	Component Type:	MINIMUM
Unit Of Measure:	M3/D		
Control Point Name:	PLANT - ONCE THROUGH COOLING WATER (OTCW)		
Parameter Name:	FLOW		

MISA Industrial Wastewater Discharge

Company Code:	0000130104	Result Structure:	MISA MONTHLY REPORTING
Control Point Id:	0700	Param Reported As:	AS SULPHIDE
Sample Date:	2014/05	Frequency:	MONTHLY
Regulation:	MISA COMPLIANCE	Sector:	PETROLEUM REFINERIES
Value:	0.055304	Component Type:	AVERAGE
Unit Of Measure:	KG/D		
Control Point Name:	PLANT - PROCESS EFFLUENT		
Parameter Name:	SULPHIDE, UNFILTERED REACTIVE		

MISA Industrial Wastewater Discharge

Company Code:	0000130104	Result Structure:	MISA MONTHLY REPORTING
Control Point Id:	0700	Param Reported As:	NOT APPLICABLE
Sample Date:	2014/06	Frequency:	MONTHLY
Regulation:	MISA COMPLIANCE	Sector:	PETROLEUM REFINERIES
Value:	9729	Component Type:	MAXIMUM
Unit Of Measure:	M3/D		
Control Point Name:	PLANT - PROCESS EFFLUENT		
Parameter Name:	FLOW		

MISA Industrial Wastewater Discharge

Company Code:	0000130104	Result Structure:	MISA MONTHLY REPORTING
Control Point Id:	0700	Param Reported As:	AS PHENOL
Sample Date:	2014/06	Frequency:	MONTHLY
Regulation:	MISA COMPLIANCE	Sector:	PETROLEUM REFINERIES
Value:	0.0067109	Component Type:	AVERAGE
Unit Of Measure:	KG/D		
Control Point Name:	PLANT - PROCESS EFFLUENT		
Parameter Name:	PHENOLICS, UNFILTERED REACTIVE		

MISA Industrial Wastewater Discharge

Company Code:	0000130104	Result Structure:	MISA MONTHLY REPORTING
Control Point Id:	0700	Param Reported As:	AS PHENOL

Sample Date:	2014/06	Frequency:	MONTHLY
Regulation:	MISA COMPLIANCE	Sector:	PETROLEUM REFINERIES
Value:	0.009729	Component Type:	MAXIMUM
Unit Of Measure:	KG/D		
Control Point Name:	PLANT - PROCESS EFFLUENT		
Parameter Name:	PHENOLICS, UNFILTERED REACTIVE		

MISA Industrial Wastewater Discharge

Company Code:	0000130104	Result Structure:	MISA MONTHLY REPORTING
Control Point Id:	0800	Param Reported As:	NOT APPLICABLE
Sample Date:	2014/08	Frequency:	MONTHLY
Regulation:	MISA COMPLIANCE	Sector:	PETROLEUM REFINERIES
Value:	70484.4	Component Type:	AVERAGE
Unit Of Measure:	M3/D		
Control Point Name:	PLANT - ONCE THROUGH COOLING WATER (OTCW)		
Parameter Name:	FLOW		

MISA Industrial Wastewater Discharge

Company Code:	0000130104	Result Structure:	MISA MONTHLY REPORTING
Control Point Id:	0700	Param Reported As:	AS SULPHIDE
Sample Date:	2014/06	Frequency:	MONTHLY
Regulation:	MISA COMPLIANCE	Sector:	PETROLEUM REFINERIES
Value:	0.044793	Component Type:	MINIMUM
Unit Of Measure:	KG/D		
Control Point Name:	PLANT - PROCESS EFFLUENT		
Parameter Name:	SULPHIDE, UNFILTERED REACTIVE		

MISA Industrial Wastewater Discharge

Company Code:	0000130104	Result Structure:	MISA MONTHLY REPORTING
Control Point Id:	0700	Param Reported As:	AS PHENOL
Sample Date:	2014/07	Frequency:	MONTHLY
Regulation:	MISA COMPLIANCE	Sector:	PETROLEUM REFINERIES
Value:	0.001951	Component Type:	MINIMUM
Unit Of Measure:	KG/D		
Control Point Name:	PLANT - PROCESS EFFLUENT		
Parameter Name:	PHENOLICS, UNFILTERED REACTIVE		

MISA Industrial Wastewater Discharge

Company Code:	0000130104	Result Structure:	MISA MONTHLY REPORTING
Control Point Id:	0800	Param Reported As:	AS PHENOL
Sample Date:	2014/11	Frequency:	MONTHLY
Regulation:	MISA COMPLIANCE	Sector:	PETROLEUM REFINERIES
Value:	0.069258	Component Type:	MINIMUM
Unit Of Measure:	KG/D		
Control Point Name:	PLANT - ONCE THROUGH COOLING WATER (OTCW)		
Parameter Name:	PHENOLICS, UNFILTERED REACTIVE		

MISA Industrial Wastewater Discharge

Company Code:	0000130104	Result Structure:	MISA MONTHLY REPORTING
Control Point Id:	0800	Param Reported As:	NOT APPLICABLE
Sample Date:	2014/11	Frequency:	MONTHLY
Regulation:	MISA COMPLIANCE	Sector:	PETROLEUM REFINERIES
Value:	0.014113	Component Type:	AVERAGE
Unit Of Measure:	KG/D		
Control Point Name:	PLANT - ONCE THROUGH COOLING WATER (OTCW)		

Parameter Name: TOLUENE C7H8

MISA Industrial Wastewater Discharge

Company Code: 0000130104
Control Point Id: 0700
Sample Date: 2014/06
Regulation: MISA COMPLIANCE
Value: 7.121
Unit Of Measure: KG/D
Control Point Name: PLANT - PROCESS EFFLUENT
Parameter Name: RESIDUE, PARTICULATE

Result Structure: MISA MONTHLY REPORTING
Param Reported As: NOT APPLICABLE
Frequency: MONTHLY
Sector: PETROLEUM REFINERIES
Component Type: AVERAGE

MISA Industrial Wastewater Discharge

Company Code: 0000130104
Control Point Id: 0700
Sample Date: 2014/06
Regulation: MISA COMPLIANCE
Value: 8.467
Unit Of Measure: KG/D
Control Point Name: PLANT - PROCESS EFFLUENT
Parameter Name: RESIDUE, PARTICULATE

Result Structure: MISA MONTHLY REPORTING
Param Reported As: NOT APPLICABLE
Frequency: MONTHLY
Sector: PETROLEUM REFINERIES
Component Type: MAXIMUM

MISA Industrial Wastewater Discharge

Company Code: 0000130104
Control Point Id: 0700
Sample Date: 2014/06
Regulation: MISA COMPLIANCE
Value: 9.729
Unit Of Measure: KG/D
Control Point Name: PLANT - PROCESS EFFLUENT
Parameter Name: RESIDUE,PART LOSS ON IGNIT.

Result Structure: MISA MONTHLY REPORTING
Param Reported As: NOT APPLICABLE
Frequency: MONTHLY
Sector: PETROLEUM REFINERIES
Component Type: MAXIMUM

MISA Industrial Wastewater Discharge

Company Code: 0000130104
Control Point Id: 0700
Sample Date: 2014/12
Regulation: MISA COMPLIANCE
Value: 14.309
Unit Of Measure: KG/D
Control Point Name: PLANT - PROCESS EFFLUENT
Parameter Name: CARBON, DISSOLVED ORGANIC

Result Structure: MISA MONTHLY REPORTING
Param Reported As: AS CARBON
Frequency: MONTHLY
Sector: PETROLEUM REFINERIES
Component Type: MINIMUM

MISA Industrial Wastewater Discharge

Company Code: 0000130104
Control Point Id: 0700
Sample Date: 2014/12
Regulation: MISA COMPLIANCE
Value: 3976
Unit Of Measure: M3/D
Control Point Name: PLANT - PROCESS EFFLUENT
Parameter Name: FLOW

Result Structure: MISA MONTHLY REPORTING
Param Reported As: NOT APPLICABLE
Frequency: MONTHLY
Sector: PETROLEUM REFINERIES
Component Type: MINIMUM

MISA Industrial Wastewater Discharge

Company Code:	0000130104	Result Structure:	MISA MONTHLY REPORTING
Control Point Id:	0700	Param Reported As:	AS PHENOL
Sample Date:	2014/12	Frequency:	MONTHLY
Regulation:	MISA COMPLIANCE	Sector:	PETROLEUM REFINERIES
Value:	0.003976	Component Type:	MINIMUM
Unit Of Measure:	KG/D		
Control Point Name:	PLANT - PROCESS EFFLUENT		
Parameter Name:	PHENOLICS, UNFILTERED REACTIVE		

MISA Industrial Wastewater

Discharge

Company Code:	0000130104	Result Structure:	MISA MONTHLY REPORTING
Control Point Id:	0700	Param Reported As:	NOT APPLICABLE
Sample Date:	2014/12	Frequency:	MONTHLY
Regulation:	MISA COMPLIANCE	Sector:	PETROLEUM REFINERIES
Value:	11.21	Component Type:	MAXIMUM
Unit Of Measure:	KG/D		
Control Point Name:	PLANT - PROCESS EFFLUENT		
Parameter Name:	RESIDUE,PART LOSS ON IGNIT.		

MISA Industrial Wastewater

Discharge

Company Code:	0000130104	Result Structure:	MISA MONTHLY REPORTING
Control Point Id:	0700	Param Reported As:	AS SULPHIDE
Sample Date:	2014/12	Frequency:	MONTHLY
Regulation:	MISA COMPLIANCE	Sector:	PETROLEUM REFINERIES
Value:	0.040093	Component Type:	AVERAGE
Unit Of Measure:	KG/D		
Control Point Name:	PLANT - PROCESS EFFLUENT		
Parameter Name:	SULPHIDE, UNFILTERED REACTIVE		

MISA Industrial Wastewater

Discharge

Company Code:	0000130104	Result Structure:	MISA MONTHLY REPORTING
Control Point Id:	0700	Param Reported As:	AS PHENOL
Sample Date:	2014/03	Frequency:	MONTHLY
Regulation:	MISA COMPLIANCE	Sector:	PETROLEUM REFINERIES
Value:	0.008844	Component Type:	MAXIMUM
Unit Of Measure:	KG/D		
Control Point Name:	PLANT - PROCESS EFFLUENT		
Parameter Name:	PHENOLICS, UNFILTERED REACTIVE		

MISA Industrial Wastewater

Discharge

Company Code:	0000130104	Result Structure:	MISA MONTHLY REPORTING
Control Point Id:	0700	Param Reported As:	AS PHOSPHORUS
Sample Date:	2014/03	Frequency:	MONTHLY
Regulation:	MISA COMPLIANCE	Sector:	PETROLEUM REFINERIES
Value:	0.54844	Component Type:	MINIMUM
Unit Of Measure:	KG/D		
Control Point Name:	PLANT - PROCESS EFFLUENT		
Parameter Name:	PHOSPHORUS,UNFILTERED TOTAL		

MISA Industrial Wastewater

Discharge

Company Code:	0000130104	Result Structure:	MISA MONTHLY REPORTING
Control Point Id:	0700	Param Reported As:	NOT APPLICABLE
Sample Date:	2014/03	Frequency:	MONTHLY
Regulation:	MISA COMPLIANCE	Sector:	PETROLEUM REFINERIES

Value: 2.185
Unit Of Measure: KG/D
Control Point Name: PLANT - PROCESS EFFLUENT
Parameter Name: RESIDUE, PARTICULATE
Component Type: MINIMUM

MISA Industrial Wastewater Discharge

Company Code: 0000130104
Control Point Id: 0700
Sample Date: 2014/03
Regulation: MISA COMPLIANCE
Value: 4
Unit Of Measure: KG/D
Control Point Name: PLANT - PROCESS EFFLUENT
Parameter Name: RESIDUE, PARTICULATE
Result Structure: MISA MONTHLY REPORTING
Param Reported As: NOT APPLICABLE
Frequency: MONTHLY
Sector: PETROLEUM REFINERIES
Component Type: NUM. IN AVERAGE

MISA Industrial Wastewater Discharge

Company Code: 0000130104
Control Point Id: 0700
Sample Date: 2014/03
Regulation: MISA COMPLIANCE
Value: 4.792
Unit Of Measure: KG/D
Control Point Name: PLANT - PROCESS EFFLUENT
Parameter Name: SOLVENT EXTRACTABLES
Result Structure: MISA MONTHLY REPORTING
Param Reported As: NOT APPLICABLE
Frequency: MONTHLY
Sector: PETROLEUM REFINERIES
Component Type: MAXIMUM

MISA Industrial Wastewater Discharge

Company Code: 0000130104
Control Point Id: 0700
Sample Date: 2014/03
Regulation: MISA COMPLIANCE
Value: 0.044161
Unit Of Measure: KG/D
Control Point Name: PLANT - PROCESS EFFLUENT
Parameter Name: SULPHIDE, UNFILTERED REACTIVE
Result Structure: MISA MONTHLY REPORTING
Param Reported As: AS SULPHIDE
Frequency: MONTHLY
Sector: PETROLEUM REFINERIES
Component Type: AVERAGE

MISA Industrial Wastewater Discharge

Company Code: 0000130104
Control Point Id: 0700
Sample Date: 2014/04
Regulation: MISA COMPLIANCE
Value: 0
Unit Of Measure: KG/D
Control Point Name: PLANT - PROCESS EFFLUENT
Parameter Name: AMMONIUM+AMMONIA, TOTAL FILTER.REAC
Result Structure: MISA MONTHLY REPORTING
Param Reported As: AS NITROGEN
Frequency: MONTHLY
Sector: PETROLEUM REFINERIES
Component Type: MAXIMUM

MISA Industrial Wastewater Discharge

Company Code: 0000130104
Control Point Id: 0700
Sample Date: 2014/04
Regulation: MISA COMPLIANCE
Value: 0
Unit Of Measure: KG/D
Control Point Name: PLANT - PROCESS EFFLUENT
Parameter Name: AMMONIUM+AMMONIA, TOTAL FILTER.REAC
Result Structure: MISA MONTHLY REPORTING
Param Reported As: AS NITROGEN
Frequency: MONTHLY
Sector: PETROLEUM REFINERIES
Component Type: MINIMUM

MISA Industrial Wastewater Discharge

Company Code:	0000130104	Result Structure:	MISA MONTHLY REPORTING
Control Point Id:	0800	Param Reported As:	AS PHENOL
Sample Date:	2014/08	Frequency:	MONTHLY
Regulation:	MISA COMPLIANCE	Sector:	PETROLEUM REFINERIES
Value:	0.069218	Component Type:	MINIMUM
Unit Of Measure:	KG/D		
Control Point Name:	PLANT - ONCE THROUGH COOLING WATER (OTCW)		
Parameter Name:	PHENOLICS, UNFILTERED REACTIVE		

MISA Industrial Wastewater Discharge

Company Code:	0000130104	Result Structure:	MISA MONTHLY REPORTING
Control Point Id:	0700	Param Reported As:	NOT APPLICABLE
Sample Date:	2014/08	Frequency:	MONTHLY
Regulation:	MISA COMPLIANCE	Sector:	PETROLEUM REFINERIES
Value:	7367	Component Type:	AVERAGE
Unit Of Measure:	M3/D		
Control Point Name:	PLANT - PROCESS EFFLUENT		
Parameter Name:	FLOW		

MISA Industrial Wastewater Discharge

Company Code:	0000130104	Result Structure:	MISA MONTHLY REPORTING
Control Point Id:	0700	Param Reported As:	NOT APPLICABLE
Sample Date:	2014/08	Frequency:	MONTHLY
Regulation:	MISA COMPLIANCE	Sector:	PETROLEUM REFINERIES
Value:	5427	Component Type:	MINIMUM
Unit Of Measure:	M3/D		
Control Point Name:	PLANT - PROCESS EFFLUENT		
Parameter Name:	FLOW		

MISA Industrial Wastewater Discharge

Company Code:	0000130104	Result Structure:	MISA MONTHLY REPORTING
Control Point Id:	0700	Param Reported As:	AS PHENOL
Sample Date:	2014/08	Frequency:	MONTHLY
Regulation:	MISA COMPLIANCE	Sector:	PETROLEUM REFINERIES
Value:	31	Component Type:	NUM. IN AVERAGE
Unit Of Measure:	KG/D		
Control Point Name:	PLANT - PROCESS EFFLUENT		
Parameter Name:	PHENOLICS, UNFILTERED REACTIVE		

MISA Industrial Wastewater Discharge

Company Code:	0000130104	Result Structure:	MISA MONTHLY REPORTING
Control Point Id:	0700	Param Reported As:	AS PHOSPHORUS
Sample Date:	2014/08	Frequency:	MONTHLY
Regulation:	MISA COMPLIANCE	Sector:	PETROLEUM REFINERIES
Value:	4	Component Type:	NUM. IN AVERAGE
Unit Of Measure:	KG/D		
Control Point Name:	PLANT - PROCESS EFFLUENT		
Parameter Name:	PHOSPHORUS, UNFILTERED TOTAL		

MISA Industrial Wastewater Discharge

Company Code:	0000130104	Result Structure:	MISA MONTHLY REPORTING
----------------------	------------	--------------------------	------------------------

Control Point Id:	0800	Param Reported As:	AS SULPHIDE
Sample Date:	2014/01	Frequency:	MONTHLY
Regulation:	MISA COMPLIANCE	Sector:	PETROLEUM REFINERIES
Value:	0.50867	Component Type:	MAXIMUM
Unit Of Measure:	KG/D		
Control Point Name:	PLANT - ONCE THROUGH COOLING WATER (OTCW)		
Parameter Name:	SULPHIDE, UNFILTERED REACTIVE		

MISA Industrial Wastewater Discharge

Company Code:	0000130104	Result Structure:	MISA MONTHLY REPORTING
Control Point Id:	0700	Param Reported As:	AS SULPHIDE
Sample Date:	2014/10	Frequency:	MONTHLY
Regulation:	MISA COMPLIANCE	Sector:	PETROLEUM REFINERIES
Value:	0.038234	Component Type:	MINIMUM
Unit Of Measure:	KG/D		
Control Point Name:	PLANT - PROCESS EFFLUENT		
Parameter Name:	SULPHIDE, UNFILTERED REACTIVE		

MISA Industrial Wastewater Discharge

Company Code:	0000130104	Result Structure:	MISA MONTHLY REPORTING
Control Point Id:	0700	Param Reported As:	AS PHOSPHORUS
Sample Date:	2014/01	Frequency:	MONTHLY
Regulation:	MISA COMPLIANCE	Sector:	PETROLEUM REFINERIES
Value:	5	Component Type:	NUM. IN AVERAGE
Unit Of Measure:	KG/D		
Control Point Name:	PLANT - PROCESS EFFLUENT		
Parameter Name:	PHOSPHORUS, UNFILTERED TOTAL		

MISA Industrial Wastewater Discharge

Company Code:	0000130104	Result Structure:	MISA MONTHLY REPORTING
Control Point Id:	0700	Param Reported As:	AS SULPHIDE
Sample Date:	2014/01	Frequency:	MONTHLY
Regulation:	MISA COMPLIANCE	Sector:	PETROLEUM REFINERIES
Value:	0.066973	Component Type:	AVERAGE
Unit Of Measure:	KG/D		
Control Point Name:	PLANT - PROCESS EFFLUENT		
Parameter Name:	SULPHIDE, UNFILTERED REACTIVE		

MISA Industrial Wastewater Discharge

Company Code:	0000130104	Result Structure:	MISA MONTHLY REPORTING
Control Point Id:	0700	Param Reported As:	AS SULPHIDE
Sample Date:	2014/01	Frequency:	MONTHLY
Regulation:	MISA COMPLIANCE	Sector:	PETROLEUM REFINERIES
Value:	0.058485	Component Type:	MINIMUM
Unit Of Measure:	KG/D		
Control Point Name:	PLANT - PROCESS EFFLUENT		
Parameter Name:	SULPHIDE, UNFILTERED REACTIVE		

MISA Industrial Wastewater Discharge

Company Code:	0000130104	Result Structure:	MISA MONTHLY REPORTING
Control Point Id:	0800	Param Reported As:	AS SULPHIDE
Sample Date:	2014/05	Frequency:	MONTHLY
Regulation:	MISA COMPLIANCE	Sector:	PETROLEUM REFINERIES
Value:	4	Component Type:	NUM. IN AVERAGE
Unit Of Measure:	KG/D		

Control Point Name: PLANT - ONCE THROUGH COOLING WATER (OTCW)
Parameter Name: SULPHIDE, UNFILTERED REACTIVE

MISA Industrial Wastewater Discharge

Company Code:	0000130104	Result Structure:	MISA MONTHLY REPORTING
Control Point Id:	0800	Param Reported As:	NOT APPLICABLE
Sample Date:	2014/02	Frequency:	MONTHLY
Regulation:	MISA COMPLIANCE	Sector:	PETROLEUM REFINERIES
Value:	69887.8	Component Type:	AVERAGE
Unit Of Measure:	M3/D		
Control Point Name:	PLANT - ONCE THROUGH COOLING WATER (OTCW)		
Parameter Name:	FLOW		

MISA Industrial Wastewater Discharge

Company Code:	0000130104	Result Structure:	MISA MONTHLY REPORTING
Control Point Id:	0800	Param Reported As:	NOT APPLICABLE
Sample Date:	2014/02	Frequency:	MONTHLY
Regulation:	MISA COMPLIANCE	Sector:	PETROLEUM REFINERIES
Value:	67466	Component Type:	MINIMUM
Unit Of Measure:	M3/D		
Control Point Name:	PLANT - ONCE THROUGH COOLING WATER (OTCW)		
Parameter Name:	FLOW		

MISA Industrial Wastewater Discharge

Company Code:	0000130104	Result Structure:	MISA MONTHLY REPORTING
Control Point Id:	0800	Param Reported As:	AS PHENOL
Sample Date:	2014/02	Frequency:	MONTHLY
Regulation:	MISA COMPLIANCE	Sector:	PETROLEUM REFINERIES
Value:	0.069888	Component Type:	AVERAGE
Unit Of Measure:	KG/D		
Control Point Name:	PLANT - ONCE THROUGH COOLING WATER (OTCW)		
Parameter Name:	PHENOLICS, UNFILTERED REACTIVE		

MISA Industrial Wastewater Discharge

Company Code:	0000130104	Result Structure:	MISA MONTHLY REPORTING
Control Point Id:	0700	Param Reported As:	AS CARBON
Sample Date:	2014/04	Frequency:	MONTHLY
Regulation:	MISA COMPLIANCE	Sector:	PETROLEUM REFINERIES
Value:	47.94	Component Type:	AVERAGE
Unit Of Measure:	KG/D		
Control Point Name:	PLANT - PROCESS EFFLUENT		
Parameter Name:	CARBON, DISSOLVED ORGANIC		

MISA Industrial Wastewater Discharge

Company Code:	0000130104	Result Structure:	MISA MONTHLY REPORTING
Control Point Id:	0700	Param Reported As:	NOT APPLICABLE
Sample Date:	2014/04	Frequency:	MONTHLY
Regulation:	MISA COMPLIANCE	Sector:	PETROLEUM REFINERIES
Value:	12.182	Component Type:	MAXIMUM
Unit Of Measure:	KG/D		
Control Point Name:	PLANT - PROCESS EFFLUENT		
Parameter Name:	RESIDUE,PART LOSS ON IGNIT.		

MISA Industrial Wastewater

Discharge

Company Code:	0000130104	Result Structure:	MISA MONTHLY REPORTING
Control Point Id:	0700	Param Reported As:	NOT APPLICABLE
Sample Date:	2014/04	Frequency:	MONTHLY
Regulation:	MISA COMPLIANCE	Sector:	PETROLEUM REFINERIES
Value:	5	Component Type:	NUM. IN AVERAGE
Unit Of Measure:	KG/D		
Control Point Name:	PLANT - PROCESS EFFLUENT		
Parameter Name:	SOLVENT EXTRACTABLES		

MISA Industrial Wastewater

Discharge

Company Code:	0000130104	Result Structure:	MISA MONTHLY REPORTING
Control Point Id:	0800	Param Reported As:	NOT APPLICABLE
Sample Date:	2014/06	Frequency:	MONTHLY
Regulation:	MISA COMPLIANCE	Sector:	PETROLEUM REFINERIES
Value:	0.015078	Component Type:	MAXIMUM
Unit Of Measure:	KG/D		
Control Point Name:	PLANT - ONCE THROUGH COOLING WATER (OTCW)		
Parameter Name:	BENZENE C6H6		

MISA Industrial Wastewater

Discharge

Company Code:	0000130104	Result Structure:	MISA MONTHLY REPORTING
Control Point Id:	0800	Param Reported As:	AS PHENOL
Sample Date:	2014/06	Frequency:	MONTHLY
Regulation:	MISA COMPLIANCE	Sector:	PETROLEUM REFINERIES
Value:	0.069056	Component Type:	MINIMUM
Unit Of Measure:	KG/D		
Control Point Name:	PLANT - ONCE THROUGH COOLING WATER (OTCW)		
Parameter Name:	PHENOLICS, UNFILTERED REACTIVE		

MISA Industrial Wastewater

Discharge

Company Code:	0000130104	Result Structure:	MISA MONTHLY REPORTING
Control Point Id:	0700	Param Reported As:	NOT APPLICABLE
Sample Date:	2014/06	Frequency:	MONTHLY
Regulation:	MISA COMPLIANCE	Sector:	PETROLEUM REFINERIES
Value:	3.9251	Component Type:	AVERAGE
Unit Of Measure:	KG/D		
Control Point Name:	PLANT - PROCESS EFFLUENT		
Parameter Name:	SOLVENT EXTRACTABLES		

MISA Industrial Wastewater

Discharge

Company Code:	0000130104	Result Structure:	MISA MONTHLY REPORTING
Control Point Id:	0700	Param Reported As:	NOT APPLICABLE
Sample Date:	2014/11	Frequency:	MONTHLY
Regulation:	MISA COMPLIANCE	Sector:	PETROLEUM REFINERIES
Value:	8923	Component Type:	MAXIMUM
Unit Of Measure:	M3/D		
Control Point Name:	PLANT - PROCESS EFFLUENT		
Parameter Name:	FLOW		

MISA Industrial Wastewater

Discharge

Company Code:	0000130104	Result Structure:	MISA MONTHLY REPORTING
Control Point Id:	0700	Param Reported As:	AS PHENOL
Sample Date:	2014/11	Frequency:	MONTHLY

Regulation: MISA COMPLIANCE **Sector:** PETROLEUM REFINERIES
Value: 0.008923 **Component Type:** MAXIMUM
Unit Of Measure: KG/D
Control Point Name: PLANT - PROCESS EFFLUENT
Parameter Name: PHENOLICS, UNFILTERED REACTIVE

MISA Industrial Wastewater Discharge

Company Code: 0000130104 **Result Structure:** MISA MONTHLY REPORTING
Control Point Id: 0700 **Param Reported As:** AS PHOSPHORUS
Sample Date: 2014/11 **Frequency:** MONTHLY
Regulation: MISA COMPLIANCE **Sector:** PETROLEUM REFINERIES
Value: 0.99682 **Component Type:** MAXIMUM
Unit Of Measure: KG/D
Control Point Name: PLANT - PROCESS EFFLUENT
Parameter Name: PHOSPHORUS, UNFILTERED TOTAL

MISA Industrial Wastewater Discharge

Company Code: 0000130104 **Result Structure:** MISA MONTHLY REPORTING
Control Point Id: 0700 **Param Reported As:** AS CARBON
Sample Date: 2014/02 **Frequency:** MONTHLY
Regulation: MISA COMPLIANCE **Sector:** PETROLEUM REFINERIES
Value: 4 **Component Type:** NUM. IN AVERAGE
Unit Of Measure: KG/D
Control Point Name: PLANT - PROCESS EFFLUENT
Parameter Name: CARBON, DISSOLVED ORGANIC

MISA Industrial Wastewater Discharge

Company Code: 0000130104 **Result Structure:** MISA MONTHLY REPORTING
Control Point Id: 0800 **Param Reported As:** AS SULPHIDE
Sample Date: 2014/05 **Frequency:** MONTHLY
Regulation: MISA COMPLIANCE **Sector:** PETROLEUM REFINERIES
Value: 0.48218 **Component Type:** MINIMUM
Unit Of Measure: KG/D
Control Point Name: PLANT - ONCE THROUGH COOLING WATER (OTCW)
Parameter Name: SULPHIDE, UNFILTERED REACTIVE

MISA Industrial Wastewater Discharge

Company Code: 0000130104 **Result Structure:** MISA MONTHLY REPORTING
Control Point Id: 0800 **Param Reported As:** NOT APPLICABLE
Sample Date: 2014/10 **Frequency:** MONTHLY
Regulation: MISA COMPLIANCE **Sector:** PETROLEUM REFINERIES
Value: 5 **Component Type:** NUM. IN AVERAGE
Unit Of Measure: KG/D
Control Point Name: PLANT - ONCE THROUGH COOLING WATER (OTCW)
Parameter Name: BENZENE C6H6

MISA Industrial Wastewater Discharge

Company Code: 0000130104 **Result Structure:** MISA MONTHLY REPORTING
Control Point Id: 0800 **Param Reported As:** NOT APPLICABLE
Sample Date: 2014/10 **Frequency:** MONTHLY
Regulation: MISA COMPLIANCE **Sector:** PETROLEUM REFINERIES
Value: 55219.5 **Component Type:** MINIMUM
Unit Of Measure: M3/D
Control Point Name: PLANT - ONCE THROUGH COOLING WATER (OTCW)
Parameter Name: FLOW

MISA Industrial Wastewater Discharge

Company Code:	0000130104	Result Structure:	MISA MONTHLY REPORTING
Control Point Id:	0800	Param Reported As:	NOT APPLICABLE
Sample Date:	2014/10	Frequency:	MONTHLY
Regulation:	MISA COMPLIANCE	Sector:	PETROLEUM REFINERIES
Value:	5	Component Type:	NUM. IN AVERAGE
Unit Of Measure:	M3/D		
Control Point Name:	PLANT - ONCE THROUGH COOLING WATER (OTCW)		
Parameter Name:	FLOW		

MISA Industrial Wastewater Discharge

Company Code:	0000130104	Result Structure:	MISA MONTHLY REPORTING
Control Point Id:	0700	Param Reported As:	NOT APPLICABLE
Sample Date:	2014/08	Frequency:	MONTHLY
Regulation:	MISA COMPLIANCE	Sector:	PETROLEUM REFINERIES
Value:	4	Component Type:	NUM. IN AVERAGE
Unit Of Measure:	KG/D		
Control Point Name:	PLANT - PROCESS EFFLUENT		
Parameter Name:	RESIDUE, PARTICULATE		

MISA Industrial Wastewater Discharge

Company Code:	0000130104	Result Structure:	MISA MONTHLY REPORTING
Control Point Id:	0700	Param Reported As:	AS NITROGEN
Sample Date:	2014/09	Frequency:	MONTHLY
Regulation:	MISA COMPLIANCE	Sector:	PETROLEUM REFINERIES
Value:	0.041755	Component Type:	AVERAGE
Unit Of Measure:	KG/D		
Control Point Name:	PLANT - PROCESS EFFLUENT		
Parameter Name:	AMMONIUM+AMMONIA, TOTAL FILTER.REAC		

MISA Industrial Wastewater Discharge

Company Code:	0000130104	Result Structure:	MISA MONTHLY REPORTING
Control Point Id:	0800	Param Reported As:	AS PHENOL
Sample Date:	2014/10	Frequency:	MONTHLY
Regulation:	MISA COMPLIANCE	Sector:	PETROLEUM REFINERIES
Value:	0.075125	Component Type:	MAXIMUM
Unit Of Measure:	KG/D		
Control Point Name:	PLANT - ONCE THROUGH COOLING WATER (OTCW)		
Parameter Name:	PHENOLICS, UNFILTERED REACTIVE		

MISA Industrial Wastewater Discharge

Company Code:	0000130104	Result Structure:	MISA MONTHLY REPORTING
Control Point Id:	0800	Param Reported As:	NOT APPLICABLE
Sample Date:	2014/10	Frequency:	MONTHLY
Regulation:	MISA COMPLIANCE	Sector:	PETROLEUM REFINERIES
Value:	0.015025	Component Type:	MAXIMUM
Unit Of Measure:	KG/D		
Control Point Name:	PLANT - ONCE THROUGH COOLING WATER (OTCW)		
Parameter Name:	TOLUENE C7H8		

MISA Industrial Wastewater Discharge

Company Code:	0000130104	Result Structure:	MISA MONTHLY REPORTING
Control Point Id:	0700	Param Reported As:	NOT APPLICABLE
Sample Date:	2014/09	Frequency:	MONTHLY
Regulation:	MISA COMPLIANCE	Sector:	PETROLEUM REFINERIES
Value:	7.236	Component Type:	AVERAGE
Unit Of Measure:	KG/D		
Control Point Name:	PLANT - PROCESS EFFLUENT		
Parameter Name:	RESIDUE, PARTICULATE		

MISA Industrial Wastewater Discharge

Company Code:	0000130104	Result Structure:	MISA MONTHLY REPORTING
Control Point Id:	0700	Param Reported As:	AS NITROGEN
Sample Date:	2014/10	Frequency:	MONTHLY
Regulation:	MISA COMPLIANCE	Sector:	PETROLEUM REFINERIES
Value:	0.06062	Component Type:	AVERAGE
Unit Of Measure:	KG/D		
Control Point Name:	PLANT - PROCESS EFFLUENT		
Parameter Name:	AMMONIUM+AMMONIA, TOTAL FILTER.REAC		

MISA Industrial Wastewater Discharge

Company Code:	0000130104	Result Structure:	MISA MONTHLY REPORTING
Control Point Id:	0800	Param Reported As:	NOT APPLICABLE
Sample Date:	2014/12	Frequency:	MONTHLY
Regulation:	MISA COMPLIANCE	Sector:	PETROLEUM REFINERIES
Value:	0.014848	Component Type:	MAXIMUM
Unit Of Measure:	KG/D		
Control Point Name:	PLANT - ONCE THROUGH COOLING WATER (OTCW)		
Parameter Name:	BENZENE C6H6		

MISA Industrial Wastewater Discharge

Company Code:	0000130104	Result Structure:	MISA MONTHLY REPORTING
Control Point Id:	0800	Param Reported As:	NOT APPLICABLE
Sample Date:	2014/12	Frequency:	MONTHLY
Regulation:	MISA COMPLIANCE	Sector:	PETROLEUM REFINERIES
Value:	5	Component Type:	NUM. IN AVERAGE
Unit Of Measure:	M3/D		
Control Point Name:	PLANT - ONCE THROUGH COOLING WATER (OTCW)		
Parameter Name:	FLOW		

MISA Industrial Wastewater Discharge

Company Code:	0000130104	Result Structure:	MISA MONTHLY REPORTING
Control Point Id:	0800	Param Reported As:	AS PHENOL
Sample Date:	2014/12	Frequency:	MONTHLY
Regulation:	MISA COMPLIANCE	Sector:	PETROLEUM REFINERIES
Value:	5	Component Type:	NUM. IN AVERAGE
Unit Of Measure:	KG/D		
Control Point Name:	PLANT - ONCE THROUGH COOLING WATER (OTCW)		
Parameter Name:	PHENOLICS, UNFILTERED REACTIVE		

MISA Industrial Wastewater Discharge

Company Code:	0000130104	Result Structure:	MISA MONTHLY REPORTING
Control Point Id:	0700	Param Reported As:	AS CARBON
Sample Date:	2014/11	Frequency:	MONTHLY
Regulation:	MISA COMPLIANCE	Sector:	PETROLEUM REFINERIES
Value:	21.824	Component Type:	AVERAGE

Unit Of Measure: KG/D
Control Point Name: PLANT - PROCESS EFFLUENT
Parameter Name: CARBON, DISSOLVED ORGANIC

MISA Industrial Wastewater

Discharge

Company Code: 0000130104
Control Point Id: 0700
Sample Date: 2014/11
Regulation: MISA COMPLIANCE
Value: 7.7238
Unit Of Measure: KG/D
Control Point Name: PLANT - PROCESS EFFLUENT
Parameter Name: RESIDUE, PARTICULATE

Result Structure: MISA MONTHLY REPORTING
Param Reported As: NOT APPLICABLE
Frequency: MONTHLY
Sector: PETROLEUM REFINERIES
Component Type: AVERAGE

MISA Industrial Wastewater

Discharge

Company Code: 0000130104
Control Point Id: 0700
Sample Date: 2014/11
Regulation: MISA COMPLIANCE
Value: 8.923
Unit Of Measure: KG/D
Control Point Name: PLANT - PROCESS EFFLUENT
Parameter Name: RESIDUE,PART LOSS ON IGNIT.

Result Structure: MISA MONTHLY REPORTING
Param Reported As: NOT APPLICABLE
Frequency: MONTHLY
Sector: PETROLEUM REFINERIES
Component Type: MAXIMUM

MISA Industrial Wastewater

Discharge

Company Code: 0000130104
Control Point Id: 0700
Sample Date: 2014/11
Regulation: MISA COMPLIANCE
Value: 4
Unit Of Measure: KG/D
Control Point Name: PLANT - PROCESS EFFLUENT
Parameter Name: SOLVENT EXTRACTABLES

Result Structure: MISA MONTHLY REPORTING
Param Reported As: NOT APPLICABLE
Frequency: MONTHLY
Sector: PETROLEUM REFINERIES
Component Type: NUM. IN AVERAGE

MISA Industrial Wastewater

Discharge

Company Code: 0000130104
Control Point Id: 0700
Sample Date: 2014/02
Regulation: MISA COMPLIANCE
Value: 11.168
Unit Of Measure: KG/D
Control Point Name: PLANT - PROCESS EFFLUENT
Parameter Name: RESIDUE, PARTICULATE

Result Structure: MISA MONTHLY REPORTING
Param Reported As: NOT APPLICABLE
Frequency: MONTHLY
Sector: PETROLEUM REFINERIES
Component Type: AVERAGE

MISA Industrial Wastewater

Discharge

Company Code: 0000130104
Control Point Id: 0700
Sample Date: 2014/02
Regulation: MISA COMPLIANCE
Value: 3.4882
Unit Of Measure: KG/D
Control Point Name: PLANT - PROCESS EFFLUENT
Parameter Name: SOLVENT EXTRACTABLES

Result Structure: MISA MONTHLY REPORTING
Param Reported As: NOT APPLICABLE
Frequency: MONTHLY
Sector: PETROLEUM REFINERIES
Component Type: AVERAGE

MISA Industrial Wastewater Discharge

Company Code:	0000130104	Result Structure:	MISA MONTHLY REPORTING
Control Point Id:	0800	Param Reported As:	AS PHENOL
Sample Date:	2014/11	Frequency:	MONTHLY
Regulation:	MISA COMPLIANCE	Sector:	PETROLEUM REFINERIES
Value:	0.072792	Component Type:	MAXIMUM
Unit Of Measure:	KG/D		
Control Point Name:	PLANT - ONCE THROUGH COOLING WATER (OTCW)		
Parameter Name:	PHENOLICS, UNFILTERED REACTIVE		

MISA Industrial Wastewater Discharge

Company Code:	0000130104	Result Structure:	MISA MONTHLY REPORTING
Control Point Id:	0700	Param Reported As:	AS NITROGEN
Sample Date:	2014/09	Frequency:	MONTHLY
Regulation:	MISA COMPLIANCE	Sector:	PETROLEUM REFINERIES
Value:	4	Component Type:	NUM. IN AVERAGE
Unit Of Measure:	KG/D		
Control Point Name:	PLANT - PROCESS EFFLUENT		
Parameter Name:	AMMONIUM+AMMONIA, TOTAL FILTER.REAC		

MISA Industrial Wastewater Discharge

Company Code:	0000130104	Result Structure:	MISA MONTHLY REPORTING
Control Point Id:	0700	Param Reported As:	NOT APPLICABLE
Sample Date:	2014/09	Frequency:	MONTHLY
Regulation:	MISA COMPLIANCE	Sector:	PETROLEUM REFINERIES
Value:	30	Component Type:	NUM. IN AVERAGE
Unit Of Measure:	M3/D		
Control Point Name:	PLANT - PROCESS EFFLUENT		
Parameter Name:	FLOW		

MISA Industrial Wastewater Discharge

Company Code:	0000130104	Result Structure:	MISA MONTHLY REPORTING
Control Point Id:	0800	Param Reported As:	NOT APPLICABLE
Sample Date:	2014/02	Frequency:	MONTHLY
Regulation:	MISA COMPLIANCE	Sector:	PETROLEUM REFINERIES
Value:	0.039785	Component Type:	MAXIMUM
Unit Of Measure:	KG/D		
Control Point Name:	PLANT - ONCE THROUGH COOLING WATER (OTCW)		
Parameter Name:	TOLUENE C7H8		

MISA Industrial Wastewater Discharge

Company Code:	0000130104	Result Structure:	MISA MONTHLY REPORTING
Control Point Id:	0800	Param Reported As:	NOT APPLICABLE
Sample Date:	2014/02	Frequency:	MONTHLY
Regulation:	MISA COMPLIANCE	Sector:	PETROLEUM REFINERIES
Value:	0.013766	Component Type:	MINIMUM
Unit Of Measure:	KG/D		
Control Point Name:	PLANT - ONCE THROUGH COOLING WATER (OTCW)		
Parameter Name:	TOLUENE C7H8		

MISA Industrial Wastewater Discharge

Company Code:	0000130104	Result Structure:	MISA MONTHLY REPORTING
Control Point Id:	0700	Param Reported As:	AS NITROGEN

Sample Date:	2014/10	Frequency:	MONTHLY
Regulation:	MISA COMPLIANCE	Sector:	PETROLEUM REFINERIES
Value:	5	Component Type:	NUM. IN AVERAGE
Unit Of Measure:	KG/D		
Control Point Name:	PLANT - PROCESS EFFLUENT		
Parameter Name:	AMMONIUM+AMMONIA, TOTAL FILTER.REAC		

MISA Industrial Wastewater Discharge

Company Code:	0000130104	Result Structure:	MISA MONTHLY REPORTING
Control Point Id:	0800	Param Reported As:	NOT APPLICABLE
Sample Date:	2014/04	Frequency:	MONTHLY
Regulation:	MISA COMPLIANCE	Sector:	PETROLEUM REFINERIES
Value:	0.013896	Component Type:	MINIMUM
Unit Of Measure:	KG/D		
Control Point Name:	PLANT - ONCE THROUGH COOLING WATER (OTCW)		
Parameter Name:	BENZENE C6H6		

MISA Industrial Wastewater Discharge

Company Code:	0000130104	Result Structure:	MISA MONTHLY REPORTING
Control Point Id:	0800	Param Reported As:	AS SULPHIDE
Sample Date:	2014/04	Frequency:	MONTHLY
Regulation:	MISA COMPLIANCE	Sector:	PETROLEUM REFINERIES
Value:	0.49617	Component Type:	MAXIMUM
Unit Of Measure:	KG/D		
Control Point Name:	PLANT - ONCE THROUGH COOLING WATER (OTCW)		
Parameter Name:	SULPHIDE, UNFILTERED REACTIVE		

MISA Industrial Wastewater Discharge

Company Code:	0000130104	Result Structure:	MISA MONTHLY REPORTING
Control Point Id:	0700	Param Reported As:	AS SULPHIDE
Sample Date:	2014/02	Frequency:	MONTHLY
Regulation:	MISA COMPLIANCE	Sector:	PETROLEUM REFINERIES
Value:	0.054579	Component Type:	MAXIMUM
Unit Of Measure:	KG/D		
Control Point Name:	PLANT - PROCESS EFFLUENT		
Parameter Name:	SULPHIDE, UNFILTERED REACTIVE		

MISA Industrial Wastewater Discharge

Company Code:	0000130104	Result Structure:	MISA MONTHLY REPORTING
Control Point Id:	0800	Param Reported As:	NOT APPLICABLE
Sample Date:	2014/07	Frequency:	MONTHLY
Regulation:	MISA COMPLIANCE	Sector:	PETROLEUM REFINERIES
Value:	0.013956	Component Type:	AVERAGE
Unit Of Measure:	KG/D		
Control Point Name:	PLANT - ONCE THROUGH COOLING WATER (OTCW)		
Parameter Name:	BENZENE C6H6		

MISA Industrial Wastewater Discharge

Company Code:	0000130104	Result Structure:	MISA MONTHLY REPORTING
Control Point Id:	0800	Param Reported As:	NOT APPLICABLE
Sample Date:	2014/07	Frequency:	MONTHLY
Regulation:	MISA COMPLIANCE	Sector:	PETROLEUM REFINERIES
Value:	0.013625	Component Type:	MINIMUM
Unit Of Measure:	KG/D		
Control Point Name:	PLANT - ONCE THROUGH COOLING WATER (OTCW)		

Parameter Name: BENZENE C6H6

MISA Industrial Wastewater Discharge

Company Code:	0000130104	Result Structure:	MISA MONTHLY REPORTING
Control Point Id:	0800	Param Reported As:	AS PHENOL
Sample Date:	2014/07	Frequency:	MONTHLY
Regulation:	MISA COMPLIANCE	Sector:	PETROLEUM REFINERIES
Value:	0.068125	Component Type:	MINIMUM
Unit Of Measure:	KG/D		
Control Point Name:	PLANT - ONCE THROUGH COOLING WATER (OTCW)		
Parameter Name:	PHENOLICS, UNFILTERED REACTIVE		

MISA Industrial Wastewater Discharge

Company Code:	0000130104	Result Structure:	MISA MONTHLY REPORTING
Control Point Id:	0800	Param Reported As:	AS PHENOL
Sample Date:	2014/03	Frequency:	MONTHLY
Regulation:	MISA COMPLIANCE	Sector:	PETROLEUM REFINERIES
Value:	0.070638	Component Type:	MAXIMUM
Unit Of Measure:	KG/D		
Control Point Name:	PLANT - ONCE THROUGH COOLING WATER (OTCW)		
Parameter Name:	PHENOLICS, UNFILTERED REACTIVE		

MISA Industrial Wastewater Discharge

Company Code:	0000130104	Result Structure:	MISA MONTHLY REPORTING
Control Point Id:	0800	Param Reported As:	AS PHENOL
Sample Date:	2014/03	Frequency:	MONTHLY
Regulation:	MISA COMPLIANCE	Sector:	PETROLEUM REFINERIES
Value:	4	Component Type:	NUM. IN AVERAGE
Unit Of Measure:	KG/D		
Control Point Name:	PLANT - ONCE THROUGH COOLING WATER (OTCW)		
Parameter Name:	PHENOLICS, UNFILTERED REACTIVE		

MISA Industrial Wastewater Discharge

Company Code:	0000130104	Result Structure:	MISA MONTHLY REPORTING
Control Point Id:	0800	Param Reported As:	AS SULPHIDE
Sample Date:	2014/03	Frequency:	MONTHLY
Regulation:	MISA COMPLIANCE	Sector:	PETROLEUM REFINERIES
Value:	0.47851	Component Type:	AVERAGE
Unit Of Measure:	KG/D		
Control Point Name:	PLANT - ONCE THROUGH COOLING WATER (OTCW)		
Parameter Name:	SULPHIDE, UNFILTERED REACTIVE		

MISA Industrial Wastewater Discharge

Company Code:	0000130104	Result Structure:	MISA MONTHLY REPORTING
Control Point Id:	0800	Param Reported As:	NOT APPLICABLE
Sample Date:	2014/03	Frequency:	MONTHLY
Regulation:	MISA COMPLIANCE	Sector:	PETROLEUM REFINERIES
Value:	0.014128	Component Type:	MAXIMUM
Unit Of Measure:	KG/D		
Control Point Name:	PLANT - ONCE THROUGH COOLING WATER (OTCW)		
Parameter Name:	TOLUENE C7H8		

MISA Industrial Wastewater Discharge

Company Code:	0000130104	Result Structure:	MISA MONTHLY REPORTING
Control Point Id:	0700	Param Reported As:	AS PHENOL
Sample Date:	2014/05	Frequency:	MONTHLY
Regulation:	MISA COMPLIANCE	Sector:	PETROLEUM REFINERIES
Value:	0.006688	Component Type:	MINIMUM
Unit Of Measure:	KG/D		
Control Point Name:	PLANT - PROCESS EFFLUENT		
Parameter Name:	PHENOLICS, UNFILTERED REACTIVE		

MISA Industrial Wastewater Discharge

Company Code:	0000130104	Result Structure:	MISA MONTHLY REPORTING
Control Point Id:	0700	Param Reported As:	AS NITROGEN
Sample Date:	2014/01	Frequency:	MONTHLY
Regulation:	MISA COMPLIANCE	Sector:	PETROLEUM REFINERIES
Value:	5	Component Type:	NUM. IN AVERAGE
Unit Of Measure:	KG/D		
Control Point Name:	PLANT - PROCESS EFFLUENT		
Parameter Name:	AMMONIUM+AMMONIA, TOTAL FILTER.REAC		

MISA Industrial Wastewater Discharge

Company Code:	0000130104	Result Structure:	MISA MONTHLY REPORTING
Control Point Id:	0800	Param Reported As:	NOT APPLICABLE
Sample Date:	2014/05	Frequency:	MONTHLY
Regulation:	MISA COMPLIANCE	Sector:	PETROLEUM REFINERIES
Value:	72105.4	Component Type:	MAXIMUM
Unit Of Measure:	M3/D		
Control Point Name:	PLANT - ONCE THROUGH COOLING WATER (OTCW)		
Parameter Name:	FLOW		

MISA Industrial Wastewater Discharge

Company Code:	0000130104	Result Structure:	MISA MONTHLY REPORTING
Control Point Id:	0700	Param Reported As:	AS SULPHIDE
Sample Date:	2014/05	Frequency:	MONTHLY
Regulation:	MISA COMPLIANCE	Sector:	PETROLEUM REFINERIES
Value:	0.051086	Component Type:	MINIMUM
Unit Of Measure:	KG/D		
Control Point Name:	PLANT - PROCESS EFFLUENT		
Parameter Name:	SULPHIDE, UNFILTERED REACTIVE		

MISA Industrial Wastewater Discharge

Company Code:	0000130104	Result Structure:	MISA MONTHLY REPORTING
Control Point Id:	0700	Param Reported As:	AS SULPHIDE
Sample Date:	2014/05	Frequency:	MONTHLY
Regulation:	MISA COMPLIANCE	Sector:	PETROLEUM REFINERIES
Value:	4	Component Type:	NUM. IN AVERAGE
Unit Of Measure:	KG/D		
Control Point Name:	PLANT - PROCESS EFFLUENT		
Parameter Name:	SULPHIDE, UNFILTERED REACTIVE		

MISA Industrial Wastewater Discharge

Company Code:	0000130104	Result Structure:	MISA MONTHLY REPORTING
Control Point Id:	0700	Param Reported As:	AS NITROGEN
Sample Date:	2014/06	Frequency:	MONTHLY
Regulation:	MISA COMPLIANCE	Sector:	PETROLEUM REFINERIES

Value: 0 **Component Type:** AVERAGE
Unit Of Measure: KG/D
Control Point Name: PLANT - PROCESS EFFLUENT
Parameter Name: AMMONIUM+AMMONIA, TOTAL FILTER.REAC

MISA Industrial Wastewater Discharge

Company Code: 0000130104 **Result Structure:** MISA MONTHLY REPORTING
Control Point Id: 0700 **Param Reported As:** AS PHOSPHORUS
Sample Date: 2014/06 **Frequency:** MONTHLY
Regulation: MISA COMPLIANCE **Sector:** PETROLEUM REFINERIES
Value: 2.4289 **Component Type:** AVERAGE
Unit Of Measure: KG/D
Control Point Name: PLANT - PROCESS EFFLUENT
Parameter Name: PHOSPHORUS,UNFILTERED TOTAL

MISA Industrial Wastewater Discharge

Company Code: 0000130104 **Result Structure:** MISA MONTHLY REPORTING
Control Point Id: 0800 **Param Reported As:** NOT APPLICABLE
Sample Date: 2014/08 **Frequency:** MONTHLY
Regulation: MISA COMPLIANCE **Sector:** PETROLEUM REFINERIES
Value: 71394.5 **Component Type:** MAXIMUM
Unit Of Measure: M3/D
Control Point Name: PLANT - ONCE THROUGH COOLING WATER (OTCW)
Parameter Name: FLOW

MISA Industrial Wastewater Discharge

Company Code: 0000130104 **Result Structure:** MISA MONTHLY REPORTING
Control Point Id: 0800 **Param Reported As:** AS PHENOL
Sample Date: 2014/08 **Frequency:** MONTHLY
Regulation: MISA COMPLIANCE **Sector:** PETROLEUM REFINERIES
Value: 0.071394 **Component Type:** MAXIMUM
Unit Of Measure: KG/D
Control Point Name: PLANT - ONCE THROUGH COOLING WATER (OTCW)
Parameter Name: PHENOLICS, UNFILTERED REACTIVE

MISA Industrial Wastewater Discharge

Company Code: 0000130104 **Result Structure:** MISA MONTHLY REPORTING
Control Point Id: 0700 **Param Reported As:** AS NITROGEN
Sample Date: 2014/07 **Frequency:** MONTHLY
Regulation: MISA COMPLIANCE **Sector:** PETROLEUM REFINERIES
Value: 5 **Component Type:** NUM. IN AVERAGE
Unit Of Measure: KG/D
Control Point Name: PLANT - PROCESS EFFLUENT
Parameter Name: AMMONIUM+AMMONIA, TOTAL FILTER.REAC

MISA Industrial Wastewater Discharge

Company Code: 0000130104 **Result Structure:** MISA MONTHLY REPORTING
Control Point Id: 0700 **Param Reported As:** AS CARBON
Sample Date: 2014/07 **Frequency:** MONTHLY
Regulation: MISA COMPLIANCE **Sector:** PETROLEUM REFINERIES
Value: 20.274 **Component Type:** AVERAGE
Unit Of Measure: KG/D
Control Point Name: PLANT - PROCESS EFFLUENT
Parameter Name: CARBON, DISSOLVED ORGANIC

MISA Industrial Wastewater Discharge

Company Code: 0000130104
Control Point Id: 0700
Sample Date: 2014/07
Regulation: MISA COMPLIANCE
Value: 5.4628
Unit Of Measure: KG/D
Control Point Name: PLANT - PROCESS EFFLUENT
Parameter Name: CARBON, DISSOLVED ORGANIC

Result Structure: MISA MONTHLY REPORTING
Param Reported As: AS CARBON
Frequency: MONTHLY
Sector: PETROLEUM REFINERIES
Component Type: MINIMUM

MISA Industrial Wastewater Discharge

Company Code: 0000130104
Control Point Id: 0700
Sample Date: 2014/07
Regulation: MISA COMPLIANCE
Value: 6668.7
Unit Of Measure: M3/D
Control Point Name: PLANT - PROCESS EFFLUENT
Parameter Name: FLOW

Result Structure: MISA MONTHLY REPORTING
Param Reported As: NOT APPLICABLE
Frequency: MONTHLY
Sector: PETROLEUM REFINERIES
Component Type: AVERAGE

MISA Industrial Wastewater Discharge

Company Code: 0000130104
Control Point Id: 0700
Sample Date: 2014/07
Regulation: MISA COMPLIANCE
Value: 31
Unit Of Measure: M3/D
Control Point Name: PLANT - PROCESS EFFLUENT
Parameter Name: FLOW

Result Structure: MISA MONTHLY REPORTING
Param Reported As: NOT APPLICABLE
Frequency: MONTHLY
Sector: PETROLEUM REFINERIES
Component Type: NUM. IN AVERAGE

MISA Industrial Wastewater Discharge

Company Code: 0000130104
Control Point Id: 0700
Sample Date: 2014/07
Regulation: MISA COMPLIANCE
Value: 1.951
Unit Of Measure: KG/D
Control Point Name: PLANT - PROCESS EFFLUENT
Parameter Name: RESIDUE, PARTICULATE

Result Structure: MISA MONTHLY REPORTING
Param Reported As: NOT APPLICABLE
Frequency: MONTHLY
Sector: PETROLEUM REFINERIES
Component Type: MINIMUM

MISA Industrial Wastewater Discharge

Company Code: 0000130104
Control Point Id: 0700
Sample Date: 2014/06
Regulation: MISA COMPLIANCE
Value: 6.399
Unit Of Measure: KG/D
Control Point Name: PLANT - PROCESS EFFLUENT
Parameter Name: RESIDUE, PARTICULATE

Result Structure: MISA MONTHLY REPORTING
Param Reported As: NOT APPLICABLE
Frequency: MONTHLY
Sector: PETROLEUM REFINERIES
Component Type: MINIMUM

MISA Industrial Wastewater Discharge

Company Code: 0000130104

Result Structure: MISA MONTHLY REPORTING

Control Point Id: 0700
Sample Date: 2014/06
Regulation: MISA COMPLIANCE
Value: 30
Unit Of Measure: KG/D
Control Point Name: PLANT - PROCESS EFFLUENT
Parameter Name: RESIDUE,PART LOSS ON IGNIT.

Param Reported As: NOT APPLICABLE
Frequency: MONTHLY
Sector: PETROLEUM REFINERIES
Component Type: NUM. IN AVERAGE

MISA Industrial Wastewater Discharge

Company Code: 0000130104
Control Point Id: 0700
Sample Date: 2014/10
Regulation: MISA COMPLIANCE
Value: 0.004709
Unit Of Measure: KG/D
Control Point Name: PLANT - PROCESS EFFLUENT
Parameter Name: PHENOLICS, UNFILTERED REACTIVE

Result Structure: MISA MONTHLY REPORTING
Param Reported As: AS PHENOL
Frequency: MONTHLY
Sector: PETROLEUM REFINERIES
Component Type: MINIMUM

MISA Industrial Wastewater Discharge

Company Code: 0000130104
Control Point Id: 0700
Sample Date: 2014/12
Regulation: MISA COMPLIANCE
Value: 31
Unit Of Measure: M3/D
Control Point Name: PLANT - PROCESS EFFLUENT
Parameter Name: FLOW

Result Structure: MISA MONTHLY REPORTING
Param Reported As: NOT APPLICABLE
Frequency: MONTHLY
Sector: PETROLEUM REFINERIES
Component Type: NUM. IN AVERAGE

MISA Industrial Wastewater Discharge

Company Code: 0000130104
Control Point Id: 0700
Sample Date: 2014/12
Regulation: MISA COMPLIANCE
Value: 6.984
Unit Of Measure: KG/D
Control Point Name: PLANT - PROCESS EFFLUENT
Parameter Name: RESIDUE, PARTICULATE

Result Structure: MISA MONTHLY REPORTING
Param Reported As: NOT APPLICABLE
Frequency: MONTHLY
Sector: PETROLEUM REFINERIES
Component Type: MAXIMUM

MISA Industrial Wastewater Discharge

Company Code: 0000130104
Control Point Id: 0700
Sample Date: 2014/12
Regulation: MISA COMPLIANCE
Value: 0.048888
Unit Of Measure: KG/D
Control Point Name: PLANT - PROCESS EFFLUENT
Parameter Name: SULPHIDE, UNFILTERED REACTIVE

Result Structure: MISA MONTHLY REPORTING
Param Reported As: AS SULPHIDE
Frequency: MONTHLY
Sector: PETROLEUM REFINERIES
Component Type: MAXIMUM

MISA Industrial Wastewater Discharge

Company Code: 0000130104
Control Point Id: 0700
Sample Date: 2014/12
Regulation: MISA COMPLIANCE
Value: 0.033068
Unit Of Measure: KG/D

Result Structure: MISA MONTHLY REPORTING
Param Reported As: AS SULPHIDE
Frequency: MONTHLY
Sector: PETROLEUM REFINERIES
Component Type: MINIMUM

Control Point Name: PLANT - PROCESS EFFLUENT
Parameter Name: SULPHIDE, UNFILTERED REACTIVE

MISA Industrial Wastewater Discharge

Company Code:	0000130104	Result Structure:	MISA MONTHLY REPORTING
Control Point Id:	0700	Param Reported As:	NOT APPLICABLE
Sample Date:	2014/03	Frequency:	MONTHLY
Regulation:	MISA COMPLIANCE	Sector:	PETROLEUM REFINERIES
Value:	2.185	Component Type:	MINIMUM
Unit Of Measure:	KG/D		
Control Point Name:	PLANT - PROCESS EFFLUENT		
Parameter Name:	RESIDUE,PART LOSS ON IGNIT.		

MISA Industrial Wastewater Discharge

Company Code:	0000130104	Result Structure:	MISA MONTHLY REPORTING
Control Point Id:	0800	Param Reported As:	AS PHENOL
Sample Date:	2014/08	Frequency:	MONTHLY
Regulation:	MISA COMPLIANCE	Sector:	PETROLEUM REFINERIES
Value:	4	Component Type:	NUM. IN AVERAGE
Unit Of Measure:	KG/D		
Control Point Name:	PLANT - ONCE THROUGH COOLING WATER (OTCW)		
Parameter Name:	PHENOLICS, UNFILTERED REACTIVE		

MISA Industrial Wastewater Discharge

Company Code:	0000130104	Result Structure:	MISA MONTHLY REPORTING
Control Point Id:	0700	Param Reported As:	AS SULPHIDE
Sample Date:	2014/07	Frequency:	MONTHLY
Regulation:	MISA COMPLIANCE	Sector:	PETROLEUM REFINERIES
Value:	5	Component Type:	NUM. IN AVERAGE
Unit Of Measure:	KG/D		
Control Point Name:	PLANT - PROCESS EFFLUENT		
Parameter Name:	SULPHIDE, UNFILTERED REACTIVE		

MISA Industrial Wastewater Discharge

Company Code:	0000130104	Result Structure:	MISA MONTHLY REPORTING
Control Point Id:	0700	Param Reported As:	AS PHENOL
Sample Date:	2014/08	Frequency:	MONTHLY
Regulation:	MISA COMPLIANCE	Sector:	PETROLEUM REFINERIES
Value:	0.010276	Component Type:	MAXIMUM
Unit Of Measure:	KG/D		
Control Point Name:	PLANT - PROCESS EFFLUENT		
Parameter Name:	PHENOLICS, UNFILTERED REACTIVE		

MISA Industrial Wastewater Discharge

Company Code:	0000130104	Result Structure:	MISA MONTHLY REPORTING
Control Point Id:	0700	Param Reported As:	AS PHOSPHORUS
Sample Date:	2014/08	Frequency:	MONTHLY
Regulation:	MISA COMPLIANCE	Sector:	PETROLEUM REFINERIES
Value:	2.4554	Component Type:	MAXIMUM
Unit Of Measure:	KG/D		
Control Point Name:	PLANT - PROCESS EFFLUENT		
Parameter Name:	PHOSPHORUS,UNFILTERED TOTAL		

MISA Industrial Wastewater

Discharge

Company Code:	0000130104	Result Structure:	MISA MONTHLY REPORTING
Control Point Id:	0800	Param Reported As:	AS PHENOL
Sample Date:	2014/01	Frequency:	MONTHLY
Regulation:	MISA COMPLIANCE	Sector:	PETROLEUM REFINERIES
Value:	0.072668	Component Type:	MAXIMUM
Unit Of Measure:	KG/D		
Control Point Name:	PLANT - ONCE THROUGH COOLING WATER (OTCW)		
Parameter Name:	PHENOLICS, UNFILTERED REACTIVE		

MISA Industrial Wastewater

Discharge

Company Code:	0000130104	Result Structure:	MISA MONTHLY REPORTING
Control Point Id:	0800	Param Reported As:	AS PHENOL
Sample Date:	2014/01	Frequency:	MONTHLY
Regulation:	MISA COMPLIANCE	Sector:	PETROLEUM REFINERIES
Value:	5	Component Type:	NUM. IN AVERAGE
Unit Of Measure:	KG/D		
Control Point Name:	PLANT - ONCE THROUGH COOLING WATER (OTCW)		
Parameter Name:	PHENOLICS, UNFILTERED REACTIVE		

MISA Industrial Wastewater

Discharge

Company Code:	0000130104	Result Structure:	MISA MONTHLY REPORTING
Control Point Id:	0700	Param Reported As:	NOT APPLICABLE
Sample Date:	2014/10	Frequency:	MONTHLY
Regulation:	MISA COMPLIANCE	Sector:	PETROLEUM REFINERIES
Value:	3.763	Component Type:	MAXIMUM
Unit Of Measure:	KG/D		
Control Point Name:	PLANT - PROCESS EFFLUENT		
Parameter Name:	SOLVENT EXTRACTABLES		

MISA Industrial Wastewater

Discharge

Company Code:	0000130104	Result Structure:	MISA MONTHLY REPORTING
Control Point Id:	0700	Param Reported As:	AS SULPHIDE
Sample Date:	2014/10	Frequency:	MONTHLY
Regulation:	MISA COMPLIANCE	Sector:	PETROLEUM REFINERIES
Value:	0.051635	Component Type:	AVERAGE
Unit Of Measure:	KG/D		
Control Point Name:	PLANT - PROCESS EFFLUENT		
Parameter Name:	SULPHIDE, UNFILTERED REACTIVE		

MISA Industrial Wastewater

Discharge

Company Code:	0000130104	Result Structure:	MISA MONTHLY REPORTING
Control Point Id:	0700	Param Reported As:	AS PHOSPHORUS
Sample Date:	2014/01	Frequency:	MONTHLY
Regulation:	MISA COMPLIANCE	Sector:	PETROLEUM REFINERIES
Value:	0.59066	Component Type:	MINIMUM
Unit Of Measure:	KG/D		
Control Point Name:	PLANT - PROCESS EFFLUENT		
Parameter Name:	PHOSPHORUS, UNFILTERED TOTAL		

MISA Industrial Wastewater

Discharge

Company Code:	0000130104	Result Structure:	MISA MONTHLY REPORTING
Control Point Id:	0700	Param Reported As:	NOT APPLICABLE
Sample Date:	2014/01	Frequency:	MONTHLY

Regulation: MISA COMPLIANCE
Value: 24.132
Unit Of Measure: KG/D
Control Point Name: PLANT - PROCESS EFFLUENT
Parameter Name: RESIDUE, PARTICULATE

Sector: PETROLEUM REFINERIES
Component Type: AVERAGE

MISA Industrial Wastewater Discharge

Company Code: 0000130104
Control Point Id: 0700
Sample Date: 2014/01
Regulation: MISA COMPLIANCE
Value: 5
Unit Of Measure: KG/D
Control Point Name: PLANT - PROCESS EFFLUENT
Parameter Name: RESIDUE, PARTICULATE

Result Structure: MISA MONTHLY REPORTING
Param Reported As: NOT APPLICABLE
Frequency: MONTHLY
Sector: PETROLEUM REFINERIES
Component Type: NUM. IN AVERAGE

MISA Industrial Wastewater Discharge

Company Code: 0000130104
Control Point Id: 0700
Sample Date: 2014/01
Regulation: MISA COMPLIANCE
Value: 31
Unit Of Measure: KG/D
Control Point Name: PLANT - PROCESS EFFLUENT
Parameter Name: RESIDUE,PART LOSS ON IGNIT.

Result Structure: MISA MONTHLY REPORTING
Param Reported As: NOT APPLICABLE
Frequency: MONTHLY
Sector: PETROLEUM REFINERIES
Component Type: NUM. IN AVERAGE

MISA Industrial Wastewater Discharge

Company Code: 0000130104
Control Point Id: 0700
Sample Date: 2014/02
Regulation: MISA COMPLIANCE
Value: 22.147
Unit Of Measure: KG/D
Control Point Name: PLANT - PROCESS EFFLUENT
Parameter Name: CARBON, DISSOLVED ORGANIC

Result Structure: MISA MONTHLY REPORTING
Param Reported As: AS CARBON
Frequency: MONTHLY
Sector: PETROLEUM REFINERIES
Component Type: AVERAGE

MISA Industrial Wastewater Discharge

Company Code: 0000130104
Control Point Id: 0800
Sample Date: 2014/09
Regulation: MISA COMPLIANCE
Value: 0.015375
Unit Of Measure: KG/D
Control Point Name: PLANT - ONCE THROUGH COOLING WATER (OTCW)
Parameter Name: BENZENE C6H6

Result Structure: MISA MONTHLY REPORTING
Param Reported As: NOT APPLICABLE
Frequency: MONTHLY
Sector: PETROLEUM REFINERIES
Component Type: MAXIMUM

MISA Industrial Wastewater Discharge

Company Code: 0000130104
Control Point Id: 0800
Sample Date: 2014/01
Regulation: MISA COMPLIANCE
Value: 0.013298
Unit Of Measure: KG/D
Control Point Name: PLANT - ONCE THROUGH COOLING WATER (OTCW)
Parameter Name: TOLUENE C7H8

Result Structure: MISA MONTHLY REPORTING
Param Reported As: NOT APPLICABLE
Frequency: MONTHLY
Sector: PETROLEUM REFINERIES
Component Type: MINIMUM

MISA Industrial Wastewater Discharge

Company Code:	0000130104	Result Structure:	MISA MONTHLY REPORTING
Control Point Id:	0800	Param Reported As:	NOT APPLICABLE
Sample Date:	2014/01	Frequency:	MONTHLY
Regulation:	MISA COMPLIANCE	Sector:	PETROLEUM REFINERIES
Value:	5	Component Type:	NUM. IN AVERAGE
Unit Of Measure:	KG/D		
Control Point Name:	PLANT - ONCE THROUGH COOLING WATER (OTCW)		
Parameter Name:	TOLUENE C7H8		

MISA Industrial Wastewater Discharge

Company Code:	0000130104	Result Structure:	MISA MONTHLY REPORTING
Control Point Id:	0700	Param Reported As:	AS CARBON
Sample Date:	2014/04	Frequency:	MONTHLY
Regulation:	MISA COMPLIANCE	Sector:	PETROLEUM REFINERIES
Value:	30.498	Component Type:	MINIMUM
Unit Of Measure:	KG/D		
Control Point Name:	PLANT - PROCESS EFFLUENT		
Parameter Name:	CARBON, DISSOLVED ORGANIC		

MISA Industrial Wastewater Discharge

Company Code:	0000130104	Result Structure:	MISA MONTHLY REPORTING
Control Point Id:	0700	Param Reported As:	AS CARBON
Sample Date:	2014/04	Frequency:	MONTHLY
Regulation:	MISA COMPLIANCE	Sector:	PETROLEUM REFINERIES
Value:	5	Component Type:	NUM. IN AVERAGE
Unit Of Measure:	KG/D		
Control Point Name:	PLANT - PROCESS EFFLUENT		
Parameter Name:	CARBON, DISSOLVED ORGANIC		

MISA Industrial Wastewater Discharge

Company Code:	0000130104	Result Structure:	MISA MONTHLY REPORTING
Control Point Id:	0700	Param Reported As:	AS PHOSPHORUS
Sample Date:	2014/04	Frequency:	MONTHLY
Regulation:	MISA COMPLIANCE	Sector:	PETROLEUM REFINERIES
Value:	1.8759	Component Type:	AVERAGE
Unit Of Measure:	KG/D		
Control Point Name:	PLANT - PROCESS EFFLUENT		
Parameter Name:	PHOSPHORUS, UNFILTERED TOTAL		

MISA Industrial Wastewater Discharge

Company Code:	0000130104	Result Structure:	MISA MONTHLY REPORTING
Control Point Id:	0700	Param Reported As:	AS PHOSPHORUS
Sample Date:	2014/04	Frequency:	MONTHLY
Regulation:	MISA COMPLIANCE	Sector:	PETROLEUM REFINERIES
Value:	2.2016	Component Type:	MAXIMUM
Unit Of Measure:	KG/D		
Control Point Name:	PLANT - PROCESS EFFLUENT		
Parameter Name:	PHOSPHORUS, UNFILTERED TOTAL		

MISA Industrial Wastewater Discharge

Company Code: 0000130104
Control Point Id: 0700
Sample Date: 2014/04
Regulation: MISA COMPLIANCE
Value: 9.8766
Unit Of Measure: KG/D
Control Point Name: PLANT - PROCESS EFFLUENT
Parameter Name: RESIDUE, PARTICULATE

Result Structure: MISA MONTHLY REPORTING
Param Reported As: NOT APPLICABLE
Frequency: MONTHLY
Sector: PETROLEUM REFINERIES
Component Type: AVERAGE

MISA Industrial Wastewater Discharge

Company Code: 0000130104
Control Point Id: 0700
Sample Date: 2014/04
Regulation: MISA COMPLIANCE
Value: 12.182
Unit Of Measure: KG/D
Control Point Name: PLANT - PROCESS EFFLUENT
Parameter Name: RESIDUE, PARTICULATE

Result Structure: MISA MONTHLY REPORTING
Param Reported As: NOT APPLICABLE
Frequency: MONTHLY
Sector: PETROLEUM REFINERIES
Component Type: MAXIMUM

MISA Industrial Wastewater Discharge

Company Code: 0000130104
Control Point Id: 0700
Sample Date: 2014/04
Regulation: MISA COMPLIANCE
Value: 5
Unit Of Measure: KG/D
Control Point Name: PLANT - PROCESS EFFLUENT
Parameter Name: RESIDUE, PARTICULATE

Result Structure: MISA MONTHLY REPORTING
Param Reported As: NOT APPLICABLE
Frequency: MONTHLY
Sector: PETROLEUM REFINERIES
Component Type: NUM. IN AVERAGE

MISA Industrial Wastewater Discharge

Company Code: 0000130104
Control Point Id: 0700
Sample Date: 2014/04
Regulation: MISA COMPLIANCE
Value: 30
Unit Of Measure: KG/D
Control Point Name: PLANT - PROCESS EFFLUENT
Parameter Name: RESIDUE,PART LOSS ON IGNIT.

Result Structure: MISA MONTHLY REPORTING
Param Reported As: NOT APPLICABLE
Frequency: MONTHLY
Sector: PETROLEUM REFINERIES
Component Type: NUM. IN AVERAGE

MISA Industrial Wastewater Discharge

Company Code: 0000130104
Control Point Id: 0700
Sample Date: 2014/04
Regulation: MISA COMPLIANCE
Value: 2.5857
Unit Of Measure: KG/D
Control Point Name: PLANT - PROCESS EFFLUENT
Parameter Name: SOLVENT EXTRACTABLES

Result Structure: MISA MONTHLY REPORTING
Param Reported As: NOT APPLICABLE
Frequency: MONTHLY
Sector: PETROLEUM REFINERIES
Component Type: MINIMUM

MISA Industrial Wastewater Discharge

Company Code: 0000130104
Control Point Id: 0700
Sample Date: 2014/04
Regulation: MISA COMPLIANCE
Value: 0.069136

Result Structure: MISA MONTHLY REPORTING
Param Reported As: AS SULPHIDE
Frequency: MONTHLY
Sector: PETROLEUM REFINERIES
Component Type: AVERAGE

Unit Of Measure: KG/D
Control Point Name: PLANT - PROCESS EFFLUENT
Parameter Name: SULPHIDE, UNFILTERED REACTIVE

MISA Industrial Wastewater
Discharge

Company Code:	0000130104	Result Structure:	MISA MONTHLY REPORTING
Control Point Id:	0800	Param Reported As:	AS SULPHIDE
Sample Date:	2014/06	Frequency:	MONTHLY
Regulation:	MISA COMPLIANCE	Sector:	PETROLEUM REFINERIES
Value:	0.50966	Component Type:	AVERAGE
Unit Of Measure:	KG/D		
Control Point Name:	PLANT - ONCE THROUGH COOLING WATER (OTCW)		
Parameter Name:	SULPHIDE, UNFILTERED REACTIVE		

MISA Industrial Wastewater
Discharge

Company Code:	0000130104	Result Structure:	MISA MONTHLY REPORTING
Control Point Id:	0700	Param Reported As:	AS PHOSPHORUS
Sample Date:	2014/11	Frequency:	MONTHLY
Regulation:	MISA COMPLIANCE	Sector:	PETROLEUM REFINERIES
Value:	4	Component Type:	NUM. IN AVERAGE
Unit Of Measure:	KG/D		
Control Point Name:	PLANT - PROCESS EFFLUENT		
Parameter Name:	PHOSPHORUS, UNFILTERED TOTAL		

MISA Industrial Wastewater
Discharge

Company Code:	0000130104	Result Structure:	MISA MONTHLY REPORTING
Control Point Id:	0800	Param Reported As:	AS PHENOL
Sample Date:	2014/05	Frequency:	MONTHLY
Regulation:	MISA COMPLIANCE	Sector:	PETROLEUM REFINERIES
Value:	0.068882	Component Type:	MINIMUM
Unit Of Measure:	KG/D		
Control Point Name:	PLANT - ONCE THROUGH COOLING WATER (OTCW)		
Parameter Name:	PHENOLICS, UNFILTERED REACTIVE		

MISA Industrial Wastewater
Discharge

Company Code:	0000130104	Result Structure:	MISA MONTHLY REPORTING
Control Point Id:	0800	Param Reported As:	AS PHENOL
Sample Date:	2014/05	Frequency:	MONTHLY
Regulation:	MISA COMPLIANCE	Sector:	PETROLEUM REFINERIES
Value:	4	Component Type:	NUM. IN AVERAGE
Unit Of Measure:	KG/D		
Control Point Name:	PLANT - ONCE THROUGH COOLING WATER (OTCW)		
Parameter Name:	PHENOLICS, UNFILTERED REACTIVE		

MISA Industrial Wastewater
Discharge

Company Code:	0000130104	Result Structure:	MISA MONTHLY REPORTING
Control Point Id:	0700	Param Reported As:	AS SULPHIDE
Sample Date:	2014/04	Frequency:	MONTHLY
Regulation:	MISA COMPLIANCE	Sector:	PETROLEUM REFINERIES
Value:	5	Component Type:	NUM. IN AVERAGE
Unit Of Measure:	KG/D		
Control Point Name:	PLANT - PROCESS EFFLUENT		
Parameter Name:	SULPHIDE, UNFILTERED REACTIVE		

MISA Industrial Wastewater Discharge

Company Code:	0000130104	Result Structure:	MISA MONTHLY REPORTING
Control Point Id:	0700	Param Reported As:	NOT APPLICABLE
Sample Date:	2014/08	Frequency:	MONTHLY
Regulation:	MISA COMPLIANCE	Sector:	PETROLEUM REFINERIES
Value:	7.3688	Component Type:	AVERAGE
Unit Of Measure:	KG/D		
Control Point Name:	PLANT - PROCESS EFFLUENT		
Parameter Name:	RESIDUE, PARTICULATE		

MISA Industrial Wastewater Discharge

Company Code:	0000130104	Result Structure:	MISA MONTHLY REPORTING
Control Point Id:	0800	Param Reported As:	AS SULPHIDE
Sample Date:	2014/10	Frequency:	MONTHLY
Regulation:	MISA COMPLIANCE	Sector:	PETROLEUM REFINERIES
Value:	0.48301	Component Type:	AVERAGE
Unit Of Measure:	KG/D		
Control Point Name:	PLANT - ONCE THROUGH COOLING WATER (OTCW)		
Parameter Name:	SULPHIDE, UNFILTERED REACTIVE		

MISA Industrial Wastewater Discharge

Company Code:	0000130104	Result Structure:	MISA MONTHLY REPORTING
Control Point Id:	0800	Param Reported As:	AS SULPHIDE
Sample Date:	2014/10	Frequency:	MONTHLY
Regulation:	MISA COMPLIANCE	Sector:	PETROLEUM REFINERIES
Value:	0.38653	Component Type:	MINIMUM
Unit Of Measure:	KG/D		
Control Point Name:	PLANT - ONCE THROUGH COOLING WATER (OTCW)		
Parameter Name:	SULPHIDE, UNFILTERED REACTIVE		

MISA Industrial Wastewater Discharge

Company Code:	0000130104	Result Structure:	MISA MONTHLY REPORTING
Control Point Id:	0800	Param Reported As:	NOT APPLICABLE
Sample Date:	2014/10	Frequency:	MONTHLY
Regulation:	MISA COMPLIANCE	Sector:	PETROLEUM REFINERIES
Value:	0.011044	Component Type:	MINIMUM
Unit Of Measure:	KG/D		
Control Point Name:	PLANT - ONCE THROUGH COOLING WATER (OTCW)		
Parameter Name:	TOLUENE C7H8		

MISA Industrial Wastewater Discharge

Company Code:	0000130104	Result Structure:	MISA MONTHLY REPORTING
Control Point Id:	0700	Param Reported As:	NOT APPLICABLE
Sample Date:	2014/09	Frequency:	MONTHLY
Regulation:	MISA COMPLIANCE	Sector:	PETROLEUM REFINERIES
Value:	8.287	Component Type:	MAXIMUM
Unit Of Measure:	KG/D		
Control Point Name:	PLANT - PROCESS EFFLUENT		
Parameter Name:	RESIDUE, PARTICULATE		

MISA Industrial Wastewater Discharge

Company Code:	0000130104	Result Structure:	MISA MONTHLY REPORTING
Control Point Id:	0700	Param Reported As:	NOT APPLICABLE

Sample Date: 2014/09
Regulation: MISA COMPLIANCE
Value: 6.424
Unit Of Measure: KG/D
Control Point Name: PLANT - PROCESS EFFLUENT
Parameter Name: RESIDUE, PARTICULATE

Frequency: MONTHLY
Sector: PETROLEUM REFINERIES
Component Type: MINIMUM

MISA Industrial Wastewater Discharge

Company Code: 0000130104
Control Point Id: 0700
Sample Date: 2014/09
Regulation: MISA COMPLIANCE
Value: 4
Unit Of Measure: KG/D
Control Point Name: PLANT - PROCESS EFFLUENT
Parameter Name: RESIDUE, PARTICULATE

Result Structure: MISA MONTHLY REPORTING
Param Reported As: NOT APPLICABLE
Frequency: MONTHLY
Sector: PETROLEUM REFINERIES
Component Type: NUM. IN AVERAGE

MISA Industrial Wastewater Discharge

Company Code: 0000130104
Control Point Id: 0700
Sample Date: 2014/09
Regulation: MISA COMPLIANCE
Value: 4.8893
Unit Of Measure: KG/D
Control Point Name: PLANT - PROCESS EFFLUENT
Parameter Name: SOLVENT EXTRACTABLES

Result Structure: MISA MONTHLY REPORTING
Param Reported As: NOT APPLICABLE
Frequency: MONTHLY
Sector: PETROLEUM REFINERIES
Component Type: MAXIMUM

MISA Industrial Wastewater Discharge

Company Code: 0000130104
Control Point Id: 0700
Sample Date: 2014/09
Regulation: MISA COMPLIANCE
Value: 4
Unit Of Measure: KG/D
Control Point Name: PLANT - PROCESS EFFLUENT
Parameter Name: SOLVENT EXTRACTABLES

Result Structure: MISA MONTHLY REPORTING
Param Reported As: NOT APPLICABLE
Frequency: MONTHLY
Sector: PETROLEUM REFINERIES
Component Type: NUM. IN AVERAGE

MISA Industrial Wastewater Discharge

Company Code: 0000130104
Control Point Id: 0800
Sample Date: 2014/11
Regulation: MISA COMPLIANCE
Value: 4
Unit Of Measure: KG/D
Control Point Name: PLANT - ONCE THROUGH COOLING WATER (OTCW)
Parameter Name: TOLUENE C7H8

Result Structure: MISA MONTHLY REPORTING
Param Reported As: NOT APPLICABLE
Frequency: MONTHLY
Sector: PETROLEUM REFINERIES
Component Type: NUM. IN AVERAGE

MISA Industrial Wastewater Discharge

Company Code: 0000130104
Control Point Id: 0800
Sample Date: 2014/12
Regulation: MISA COMPLIANCE
Value: 5
Unit Of Measure: KG/D
Control Point Name: PLANT - ONCE THROUGH COOLING WATER (OTCW)

Result Structure: MISA MONTHLY REPORTING
Param Reported As: NOT APPLICABLE
Frequency: MONTHLY
Sector: PETROLEUM REFINERIES
Component Type: NUM. IN AVERAGE

Parameter Name: BENZENE C6H6

MISA Industrial Wastewater Discharge

Company Code:	0000130104	Result Structure:	MISA MONTHLY REPORTING
Control Point Id:	0700	Param Reported As:	AS NITROGEN
Sample Date:	2014/11	Frequency:	MONTHLY
Regulation:	MISA COMPLIANCE	Sector:	PETROLEUM REFINERIES
Value:	4	Component Type:	NUM. IN AVERAGE
Unit Of Measure:	KG/D		
Control Point Name:	PLANT - PROCESS EFFLUENT		
Parameter Name:	AMMONIUM+AMMONIA, TOTAL FILTER.REAC		

MISA Industrial Wastewater Discharge

Company Code:	0000130104	Result Structure:	MISA MONTHLY REPORTING
Control Point Id:	0700	Param Reported As:	AS SULPHIDE
Sample Date:	2014/11	Frequency:	MONTHLY
Regulation:	MISA COMPLIANCE	Sector:	PETROLEUM REFINERIES
Value:	0.048426	Component Type:	MINIMUM
Unit Of Measure:	KG/D		
Control Point Name:	PLANT - PROCESS EFFLUENT		
Parameter Name:	SULPHIDE, UNFILTERED REACTIVE		

MISA Industrial Wastewater Discharge

Company Code:	0000130104	Result Structure:	MISA MONTHLY REPORTING
Control Point Id:	0700	Param Reported As:	AS PHENOL
Sample Date:	2014/02	Frequency:	MONTHLY
Regulation:	MISA COMPLIANCE	Sector:	PETROLEUM REFINERIES
Value:	0.004168	Component Type:	MINIMUM
Unit Of Measure:	KG/D		
Control Point Name:	PLANT - PROCESS EFFLUENT		
Parameter Name:	PHENOLICS, UNFILTERED REACTIVE		

MISA Industrial Wastewater Discharge

Company Code:	0000130104	Result Structure:	MISA MONTHLY REPORTING
Control Point Id:	0700	Param Reported As:	AS PHOSPHORUS
Sample Date:	2014/02	Frequency:	MONTHLY
Regulation:	MISA COMPLIANCE	Sector:	PETROLEUM REFINERIES
Value:	0.7169	Component Type:	MINIMUM
Unit Of Measure:	KG/D		
Control Point Name:	PLANT - PROCESS EFFLUENT		
Parameter Name:	PHOSPHORUS, UNFILTERED TOTAL		

MISA Industrial Wastewater Discharge

Company Code:	0000130104	Result Structure:	MISA MONTHLY REPORTING
Control Point Id:	0800	Param Reported As:	NOT APPLICABLE
Sample Date:	2014/11	Frequency:	MONTHLY
Regulation:	MISA COMPLIANCE	Sector:	PETROLEUM REFINERIES
Value:	69257.6	Component Type:	MINIMUM
Unit Of Measure:	M3/D		
Control Point Name:	PLANT - ONCE THROUGH COOLING WATER (OTCW)		
Parameter Name:	FLOW		

MISA Industrial Wastewater Discharge

Company Code:	0000130104	Result Structure:	MISA MONTHLY REPORTING
Control Point Id:	0700	Param Reported As:	AS NITROGEN
Sample Date:	2014/09	Frequency:	MONTHLY
Regulation:	MISA COMPLIANCE	Sector:	PETROLEUM REFINERIES
Value:	0	Component Type:	MINIMUM
Unit Of Measure:	KG/D		
Control Point Name:	PLANT - PROCESS EFFLUENT		
Parameter Name:	AMMONIUM+AMMONIA, TOTAL FILTER.REAC		

MISA Industrial Wastewater Discharge

Company Code:	0000130104	Result Structure:	MISA MONTHLY REPORTING
Control Point Id:	0700	Param Reported As:	AS CARBON
Sample Date:	2014/09	Frequency:	MONTHLY
Regulation:	MISA COMPLIANCE	Sector:	PETROLEUM REFINERIES
Value:	4	Component Type:	NUM. IN AVERAGE
Unit Of Measure:	KG/D		
Control Point Name:	PLANT - PROCESS EFFLUENT		
Parameter Name:	CARBON, DISSOLVED ORGANIC		

MISA Industrial Wastewater Discharge

Company Code:	0000130104	Result Structure:	MISA MONTHLY REPORTING
Control Point Id:	0800	Param Reported As:	AS PHENOL
Sample Date:	2014/02	Frequency:	MONTHLY
Regulation:	MISA COMPLIANCE	Sector:	PETROLEUM REFINERIES
Value:	0.067466	Component Type:	MINIMUM
Unit Of Measure:	KG/D		
Control Point Name:	PLANT - ONCE THROUGH COOLING WATER (OTCW)		
Parameter Name:	PHENOLICS, UNFILTERED REACTIVE		

MISA Industrial Wastewater Discharge

Company Code:	0000130104	Result Structure:	MISA MONTHLY REPORTING
Control Point Id:	0800	Param Reported As:	AS PHENOL
Sample Date:	2014/02	Frequency:	MONTHLY
Regulation:	MISA COMPLIANCE	Sector:	PETROLEUM REFINERIES
Value:	4	Component Type:	NUM. IN AVERAGE
Unit Of Measure:	KG/D		
Control Point Name:	PLANT - ONCE THROUGH COOLING WATER (OTCW)		
Parameter Name:	PHENOLICS, UNFILTERED REACTIVE		

MISA Industrial Wastewater Discharge

Company Code:	0000130104	Result Structure:	MISA MONTHLY REPORTING
Control Point Id:	0800	Param Reported As:	AS SULPHIDE
Sample Date:	2014/02	Frequency:	MONTHLY
Regulation:	MISA COMPLIANCE	Sector:	PETROLEUM REFINERIES
Value:	0.51704	Component Type:	MAXIMUM
Unit Of Measure:	KG/D		
Control Point Name:	PLANT - ONCE THROUGH COOLING WATER (OTCW)		
Parameter Name:	SULPHIDE, UNFILTERED REACTIVE		

MISA Industrial Wastewater Discharge

Company Code:	0000130104	Result Structure:	MISA MONTHLY REPORTING
Control Point Id:	0700	Param Reported As:	AS CARBON
Sample Date:	2014/10	Frequency:	MONTHLY
Regulation:	MISA COMPLIANCE	Sector:	PETROLEUM REFINERIES

Value: 23.946 **Component Type:** MAXIMUM
Unit Of Measure: KG/D
Control Point Name: PLANT - PROCESS EFFLUENT
Parameter Name: CARBON, DISSOLVED ORGANIC

MISA Industrial Wastewater Discharge

Company Code: 0000130104 **Result Structure:** MISA MONTHLY REPORTING
Control Point Id: 0700 **Param Reported As:** AS CARBON
Sample Date: 2014/10 **Frequency:** MONTHLY
Regulation: MISA COMPLIANCE **Sector:** PETROLEUM REFINERIES
Value: 5 **Component Type:** NUM. IN AVERAGE
Unit Of Measure: KG/D
Control Point Name: PLANT - PROCESS EFFLUENT
Parameter Name: CARBON, DISSOLVED ORGANIC

MISA Industrial Wastewater Discharge

Company Code: 0000130104 **Result Structure:** MISA MONTHLY REPORTING
Control Point Id: 0700 **Param Reported As:** NOT APPLICABLE
Sample Date: 2014/10 **Frequency:** MONTHLY
Regulation: MISA COMPLIANCE **Sector:** PETROLEUM REFINERIES
Value: 9654 **Component Type:** MAXIMUM
Unit Of Measure: M3/D
Control Point Name: PLANT - PROCESS EFFLUENT
Parameter Name: FLOW

MISA Industrial Wastewater Discharge

Company Code: 0000130104 **Result Structure:** MISA MONTHLY REPORTING
Control Point Id: 0800 **Param Reported As:** NOT APPLICABLE
Sample Date: 2014/04 **Frequency:** MONTHLY
Regulation: MISA COMPLIANCE **Sector:** PETROLEUM REFINERIES
Value: 70059.4 **Component Type:** AVERAGE
Unit Of Measure: M3/D
Control Point Name: PLANT - ONCE THROUGH COOLING WATER (OTCW)
Parameter Name: FLOW

MISA Industrial Wastewater Discharge

Company Code: 0000130104 **Result Structure:** MISA MONTHLY REPORTING
Control Point Id: 0800 **Param Reported As:** NOT APPLICABLE
Sample Date: 2014/04 **Frequency:** MONTHLY
Regulation: MISA COMPLIANCE **Sector:** PETROLEUM REFINERIES
Value: 5 **Component Type:** NUM. IN AVERAGE
Unit Of Measure: M3/D
Control Point Name: PLANT - ONCE THROUGH COOLING WATER (OTCW)
Parameter Name: FLOW

MISA Industrial Wastewater Discharge

Company Code: 0000130104 **Result Structure:** MISA MONTHLY REPORTING
Control Point Id: 0800 **Param Reported As:** AS SULPHIDE
Sample Date: 2014/04 **Frequency:** MONTHLY
Regulation: MISA COMPLIANCE **Sector:** PETROLEUM REFINERIES
Value: 0.48636 **Component Type:** MINIMUM
Unit Of Measure: KG/D
Control Point Name: PLANT - ONCE THROUGH COOLING WATER (OTCW)
Parameter Name: SULPHIDE, UNFILTERED REACTIVE

MISA Industrial Wastewater Discharge

Company Code:	0000130104	Result Structure:	MISA MONTHLY REPORTING
Control Point Id:	0800	Param Reported As:	AS SULPHIDE
Sample Date:	2014/04	Frequency:	MONTHLY
Regulation:	MISA COMPLIANCE	Sector:	PETROLEUM REFINERIES
Value:	5	Component Type:	NUM. IN AVERAGE
Unit Of Measure:	KG/D		
Control Point Name:	PLANT - ONCE THROUGH COOLING WATER (OTCW)		
Parameter Name:	SULPHIDE, UNFILTERED REACTIVE		

MISA Industrial Wastewater Discharge

Company Code:	0000130104	Result Structure:	MISA MONTHLY REPORTING
Control Point Id:	0800	Param Reported As:	NOT APPLICABLE
Sample Date:	2014/04	Frequency:	MONTHLY
Regulation:	MISA COMPLIANCE	Sector:	PETROLEUM REFINERIES
Value:	0.016107	Component Type:	MAXIMUM
Unit Of Measure:	KG/D		
Control Point Name:	PLANT - ONCE THROUGH COOLING WATER (OTCW)		
Parameter Name:	TOLUENE C7H8		

MISA Industrial Wastewater Discharge

Company Code:	0000130104	Result Structure:	MISA MONTHLY REPORTING
Control Point Id:	0700	Param Reported As:	AS NITROGEN
Sample Date:	2014/03	Frequency:	MONTHLY
Regulation:	MISA COMPLIANCE	Sector:	PETROLEUM REFINERIES
Value:	1.5817	Component Type:	AVERAGE
Unit Of Measure:	KG/D		
Control Point Name:	PLANT - PROCESS EFFLUENT		
Parameter Name:	AMMONIUM+AMMONIA, TOTAL FILTER.REAC		

MISA Industrial Wastewater Discharge

Company Code:	0000130104	Result Structure:	MISA MONTHLY REPORTING
Control Point Id:	0700	Param Reported As:	AS NITROGEN
Sample Date:	2014/03	Frequency:	MONTHLY
Regulation:	MISA COMPLIANCE	Sector:	PETROLEUM REFINERIES
Value:	4.9241	Component Type:	MAXIMUM
Unit Of Measure:	KG/D		
Control Point Name:	PLANT - PROCESS EFFLUENT		
Parameter Name:	AMMONIUM+AMMONIA, TOTAL FILTER.REAC		

MISA Industrial Wastewater Discharge

Company Code:	0000130104	Result Structure:	MISA MONTHLY REPORTING
Control Point Id:	0700	Param Reported As:	AS NITROGEN
Sample Date:	2014/03	Frequency:	MONTHLY
Regulation:	MISA COMPLIANCE	Sector:	PETROLEUM REFINERIES
Value:	4	Component Type:	NUM. IN AVERAGE
Unit Of Measure:	KG/D		
Control Point Name:	PLANT - PROCESS EFFLUENT		
Parameter Name:	AMMONIUM+AMMONIA, TOTAL FILTER.REAC		

MISA Industrial Wastewater Discharge

Company Code:	0000130104	Result Structure:	MISA MONTHLY REPORTING
----------------------	------------	--------------------------	------------------------

Control Point Id: 0800
Sample Date: 2014/07
Regulation: MISA COMPLIANCE
Value: 0.073441
Unit Of Measure: KG/D
Control Point Name: PLANT - ONCE THROUGH COOLING WATER (OTCW)
Parameter Name: PHENOLICS, UNFILTERED REACTIVE

Param Reported As: AS PHENOL
Frequency: MONTHLY
Sector: PETROLEUM REFINERIES
Component Type: MAXIMUM

MISA Industrial Wastewater Discharge

Company Code: 0000130104
Control Point Id: 0800
Sample Date: 2014/07
Regulation: MISA COMPLIANCE
Value: 5
Unit Of Measure: KG/D
Control Point Name: PLANT - ONCE THROUGH COOLING WATER (OTCW)
Parameter Name: PHENOLICS, UNFILTERED REACTIVE

Result Structure: MISA MONTHLY REPORTING
Param Reported As: AS PHENOL
Frequency: MONTHLY
Sector: PETROLEUM REFINERIES
Component Type: NUM. IN AVERAGE

MISA Industrial Wastewater Discharge

Company Code: 0000130104
Control Point Id: 0800
Sample Date: 2014/07
Regulation: MISA COMPLIANCE
Value: 0.51409
Unit Of Measure: KG/D
Control Point Name: PLANT - ONCE THROUGH COOLING WATER (OTCW)
Parameter Name: SULPHIDE, UNFILTERED REACTIVE

Result Structure: MISA MONTHLY REPORTING
Param Reported As: AS SULPHIDE
Frequency: MONTHLY
Sector: PETROLEUM REFINERIES
Component Type: MAXIMUM

MISA Industrial Wastewater Discharge

Company Code: 0000130104
Control Point Id: 0800
Sample Date: 2014/07
Regulation: MISA COMPLIANCE
Value: 0.014688
Unit Of Measure: KG/D
Control Point Name: PLANT - ONCE THROUGH COOLING WATER (OTCW)
Parameter Name: TOLUENE C7H8

Result Structure: MISA MONTHLY REPORTING
Param Reported As: NOT APPLICABLE
Frequency: MONTHLY
Sector: PETROLEUM REFINERIES
Component Type: MAXIMUM

MISA Industrial Wastewater Discharge

Company Code: 0000130104
Control Point Id: 0800
Sample Date: 2014/03
Regulation: MISA COMPLIANCE
Value: 70638.5
Unit Of Measure: M3/D
Control Point Name: PLANT - ONCE THROUGH COOLING WATER (OTCW)
Parameter Name: FLOW

Result Structure: MISA MONTHLY REPORTING
Param Reported As: NOT APPLICABLE
Frequency: MONTHLY
Sector: PETROLEUM REFINERIES
Component Type: MAXIMUM

MISA Industrial Wastewater Discharge

Company Code: 0000130104
Control Point Id: 0800
Sample Date: 2014/03
Regulation: MISA COMPLIANCE
Value: 66972.3
Unit Of Measure: M3/D

Result Structure: MISA MONTHLY REPORTING
Param Reported As: NOT APPLICABLE
Frequency: MONTHLY
Sector: PETROLEUM REFINERIES
Component Type: MINIMUM

Control Point Name: PLANT - ONCE THROUGH COOLING WATER (OTCW)
Parameter Name: FLOW

MISA Industrial Wastewater Discharge

Company Code:	0000130104	Result Structure:	MISA MONTHLY REPORTING
Control Point Id:	0800	Param Reported As:	AS SULPHIDE
Sample Date:	2014/03	Frequency:	MONTHLY
Regulation:	MISA COMPLIANCE	Sector:	PETROLEUM REFINERIES
Value:	0.49447	Component Type:	MAXIMUM
Unit Of Measure:	KG/D		
Control Point Name:	PLANT - ONCE THROUGH COOLING WATER (OTCW)		
Parameter Name:	SULPHIDE, UNFILTERED REACTIVE		

MISA Industrial Wastewater Discharge

Company Code:	0000130104	Result Structure:	MISA MONTHLY REPORTING
Control Point Id:	0800	Param Reported As:	NOT APPLICABLE
Sample Date:	2014/03	Frequency:	MONTHLY
Regulation:	MISA COMPLIANCE	Sector:	PETROLEUM REFINERIES
Value:	0.013395	Component Type:	MINIMUM
Unit Of Measure:	KG/D		
Control Point Name:	PLANT - ONCE THROUGH COOLING WATER (OTCW)		
Parameter Name:	TOLUENE C7H8		

MISA Industrial Wastewater Discharge

Company Code:	0000130104	Result Structure:	MISA MONTHLY REPORTING
Control Point Id:	0700	Param Reported As:	AS NITROGEN
Sample Date:	2014/05	Frequency:	MONTHLY
Regulation:	MISA COMPLIANCE	Sector:	PETROLEUM REFINERIES
Value:	0	Component Type:	MAXIMUM
Unit Of Measure:	KG/D		
Control Point Name:	PLANT - PROCESS EFFLUENT		
Parameter Name:	AMMONIUM+AMMONIA, TOTAL FILTER.REAC		

MISA Industrial Wastewater Discharge

Company Code:	0000130104	Result Structure:	MISA MONTHLY REPORTING
Control Point Id:	0700	Param Reported As:	AS CARBON
Sample Date:	2014/05	Frequency:	MONTHLY
Regulation:	MISA COMPLIANCE	Sector:	PETROLEUM REFINERIES
Value:	37.913	Component Type:	MAXIMUM
Unit Of Measure:	KG/D		
Control Point Name:	PLANT - PROCESS EFFLUENT		
Parameter Name:	CARBON, DISSOLVED ORGANIC		

MISA Industrial Wastewater Discharge

Company Code:	0000130104	Result Structure:	MISA MONTHLY REPORTING
Control Point Id:	0700	Param Reported As:	AS CARBON
Sample Date:	2014/01	Frequency:	MONTHLY
Regulation:	MISA COMPLIANCE	Sector:	PETROLEUM REFINERIES
Value:	55.604	Component Type:	AVERAGE
Unit Of Measure:	KG/D		
Control Point Name:	PLANT - PROCESS EFFLUENT		
Parameter Name:	CARBON, DISSOLVED ORGANIC		

MISA Industrial Wastewater

Discharge

Company Code:	0000130104	Result Structure:	MISA MONTHLY REPORTING
Control Point Id:	0700	Param Reported As:	AS CARBON
Sample Date:	2014/01	Frequency:	MONTHLY
Regulation:	MISA COMPLIANCE	Sector:	PETROLEUM REFINERIES
Value:	5	Component Type:	NUM. IN AVERAGE
Unit Of Measure:	KG/D		
Control Point Name:	PLANT - PROCESS EFFLUENT		
Parameter Name:	CARBON, DISSOLVED ORGANIC		

MISA Industrial Wastewater Discharge

Company Code:	0000130104	Result Structure:	MISA MONTHLY REPORTING
Control Point Id:	0800	Param Reported As:	AS PHENOL
Sample Date:	2014/05	Frequency:	MONTHLY
Regulation:	MISA COMPLIANCE	Sector:	PETROLEUM REFINERIES
Value:	0.072105	Component Type:	MAXIMUM
Unit Of Measure:	KG/D		
Control Point Name:	PLANT - ONCE THROUGH COOLING WATER (OTCW)		
Parameter Name:	PHENOLICS, UNFILTERED REACTIVE		

MISA Industrial Wastewater Discharge

Company Code:	0000130104	Result Structure:	MISA MONTHLY REPORTING
Control Point Id:	0700	Param Reported As:	AS NITROGEN
Sample Date:	2014/06	Frequency:	MONTHLY
Regulation:	MISA COMPLIANCE	Sector:	PETROLEUM REFINERIES
Value:	4	Component Type:	NUM. IN AVERAGE
Unit Of Measure:	KG/D		
Control Point Name:	PLANT - PROCESS EFFLUENT		
Parameter Name:	AMMONIUM+AMMONIA, TOTAL FILTER.REAC		

MISA Industrial Wastewater Discharge

Company Code:	0000130104	Result Structure:	MISA MONTHLY REPORTING
Control Point Id:	0700	Param Reported As:	AS PHOSPHORUS
Sample Date:	2014/06	Frequency:	MONTHLY
Regulation:	MISA COMPLIANCE	Sector:	PETROLEUM REFINERIES
Value:	4	Component Type:	NUM. IN AVERAGE
Unit Of Measure:	KG/D		
Control Point Name:	PLANT - PROCESS EFFLUENT		
Parameter Name:	PHOSPHORUS, UNFILTERED TOTAL		

MISA Industrial Wastewater Discharge

Company Code:	0000130104	Result Structure:	MISA MONTHLY REPORTING
Control Point Id:	0800	Param Reported As:	NOT APPLICABLE
Sample Date:	2014/08	Frequency:	MONTHLY
Regulation:	MISA COMPLIANCE	Sector:	PETROLEUM REFINERIES
Value:	4	Component Type:	NUM. IN AVERAGE
Unit Of Measure:	M3/D		
Control Point Name:	PLANT - ONCE THROUGH COOLING WATER (OTCW)		
Parameter Name:	FLOW		

MISA Industrial Wastewater Discharge

Company Code:	0000130104	Result Structure:	MISA MONTHLY REPORTING
Control Point Id:	0700	Param Reported As:	NOT APPLICABLE
Sample Date:	2014/06	Frequency:	MONTHLY

Regulation: MISA COMPLIANCE
Value: 2.7573
Unit Of Measure: KG/D
Control Point Name: PLANT - PROCESS EFFLUENT
Parameter Name: SOLVENT EXTRACTABLES
Sector: PETROLEUM REFINERIES
Component Type: MINIMUM

MISA Industrial Wastewater Discharge

Company Code: 0000130104
Control Point Id: 0700
Sample Date: 2014/06
Regulation: MISA COMPLIANCE
Value: 0.059269
Unit Of Measure: KG/D
Control Point Name: PLANT - PROCESS EFFLUENT
Parameter Name: SULPHIDE, UNFILTERED REACTIVE
Result Structure: MISA MONTHLY REPORTING
Param Reported As: AS SULPHIDE
Frequency: MONTHLY
Sector: PETROLEUM REFINERIES
Component Type: MAXIMUM

MISA Industrial Wastewater Discharge

Company Code: 0000130104
Control Point Id: 0700
Sample Date: 2014/06
Regulation: MISA COMPLIANCE
Value: 4
Unit Of Measure: KG/D
Control Point Name: PLANT - PROCESS EFFLUENT
Parameter Name: SULPHIDE, UNFILTERED REACTIVE
Result Structure: MISA MONTHLY REPORTING
Param Reported As: AS SULPHIDE
Frequency: MONTHLY
Sector: PETROLEUM REFINERIES
Component Type: NUM. IN AVERAGE

MISA Industrial Wastewater Discharge

Company Code: 0000130104
Control Point Id: 0700
Sample Date: 2014/07
Regulation: MISA COMPLIANCE
Value: 0.069508
Unit Of Measure: KG/D
Control Point Name: PLANT - PROCESS EFFLUENT
Parameter Name: AMMONIUM+AMMONIA, TOTAL FILTER.REAC
Result Structure: MISA MONTHLY REPORTING
Param Reported As: AS NITROGEN
Frequency: MONTHLY
Sector: PETROLEUM REFINERIES
Component Type: AVERAGE

MISA Industrial Wastewater Discharge

Company Code: 0000130104
Control Point Id: 0700
Sample Date: 2014/07
Regulation: MISA COMPLIANCE
Value: 0.009243
Unit Of Measure: KG/D
Control Point Name: PLANT - PROCESS EFFLUENT
Parameter Name: PHENOLICS, UNFILTERED REACTIVE
Result Structure: MISA MONTHLY REPORTING
Param Reported As: AS PHENOL
Frequency: MONTHLY
Sector: PETROLEUM REFINERIES
Component Type: MAXIMUM

MISA Industrial Wastewater Discharge

Company Code: 0000130104
Control Point Id: 0700
Sample Date: 2014/05
Regulation: MISA COMPLIANCE
Value: 3.9409
Unit Of Measure: KG/D
Control Point Name: PLANT - PROCESS EFFLUENT
Parameter Name: SOLVENT EXTRACTABLES
Result Structure: MISA MONTHLY REPORTING
Param Reported As: NOT APPLICABLE
Frequency: MONTHLY
Sector: PETROLEUM REFINERIES
Component Type: MINIMUM

MISA Industrial Wastewater Discharge

Company Code:	0000130104	Result Structure:	MISA MONTHLY REPORTING
Control Point Id:	0700	Param Reported As:	AS CARBON
Sample Date:	2014/05	Frequency:	MONTHLY
Regulation:	MISA COMPLIANCE	Sector:	PETROLEUM REFINERIES
Value:	4	Component Type:	NUM. IN AVERAGE
Unit Of Measure:	KG/D		
Control Point Name:	PLANT - PROCESS EFFLUENT		
Parameter Name:	CARBON, DISSOLVED ORGANIC		

MISA Industrial Wastewater Discharge

Company Code:	0000130104	Result Structure:	MISA MONTHLY REPORTING
Control Point Id:	0700	Param Reported As:	AS PHOSPHORUS
Sample Date:	2014/10	Frequency:	MONTHLY
Regulation:	MISA COMPLIANCE	Sector:	PETROLEUM REFINERIES
Value:	3.0306	Component Type:	MAXIMUM
Unit Of Measure:	KG/D		
Control Point Name:	PLANT - PROCESS EFFLUENT		
Parameter Name:	PHOSPHORUS, UNFILTERED TOTAL		

MISA Industrial Wastewater Discharge

Company Code:	0000130104	Result Structure:	MISA MONTHLY REPORTING
Control Point Id:	0700	Param Reported As:	AS PHENOL
Sample Date:	2014/12	Frequency:	MONTHLY
Regulation:	MISA COMPLIANCE	Sector:	PETROLEUM REFINERIES
Value:	0.0061344	Component Type:	AVERAGE
Unit Of Measure:	KG/D		
Control Point Name:	PLANT - PROCESS EFFLUENT		
Parameter Name:	PHENOLICS, UNFILTERED REACTIVE		

MISA Industrial Wastewater Discharge

Company Code:	0000130104	Result Structure:	MISA MONTHLY REPORTING
Control Point Id:	0700	Param Reported As:	AS PHENOL
Sample Date:	2014/12	Frequency:	MONTHLY
Regulation:	MISA COMPLIANCE	Sector:	PETROLEUM REFINERIES
Value:	0.008466	Component Type:	MAXIMUM
Unit Of Measure:	KG/D		
Control Point Name:	PLANT - PROCESS EFFLUENT		
Parameter Name:	PHENOLICS, UNFILTERED REACTIVE		

MISA Industrial Wastewater Discharge

Company Code:	0000130104	Result Structure:	MISA MONTHLY REPORTING
Control Point Id:	0700	Param Reported As:	AS PHOSPHORUS
Sample Date:	2014/12	Frequency:	MONTHLY
Regulation:	MISA COMPLIANCE	Sector:	PETROLEUM REFINERIES
Value:	1.4714	Component Type:	MAXIMUM
Unit Of Measure:	KG/D		
Control Point Name:	PLANT - PROCESS EFFLUENT		
Parameter Name:	PHOSPHORUS, UNFILTERED TOTAL		

MISA Industrial Wastewater Discharge

Company Code: 0000130104
Control Point Id: 0700
Sample Date: 2014/12
Regulation: MISA COMPLIANCE
Value: 5
Unit Of Measure: KG/D
Control Point Name: PLANT - PROCESS EFFLUENT
Parameter Name: RESIDUE, PARTICULATE

Result Structure: MISA MONTHLY REPORTING
Param Reported As: NOT APPLICABLE
Frequency: MONTHLY
Sector: PETROLEUM REFINERIES
Component Type: NUM. IN AVERAGE

MISA Industrial Wastewater Discharge

Company Code: 0000130104
Control Point Id: 0700
Sample Date: 2014/03
Regulation: MISA COMPLIANCE
Value: 0.0064629
Unit Of Measure: KG/D
Control Point Name: PLANT - PROCESS EFFLUENT
Parameter Name: PHENOLICS, UNFILTERED REACTIVE

Result Structure: MISA MONTHLY REPORTING
Param Reported As: AS PHENOL
Frequency: MONTHLY
Sector: PETROLEUM REFINERIES
Component Type: AVERAGE

MISA Industrial Wastewater Discharge

Company Code: 0000130104
Control Point Id: 0700
Sample Date: 2014/03
Regulation: MISA COMPLIANCE
Value: 1.2472
Unit Of Measure: KG/D
Control Point Name: PLANT - PROCESS EFFLUENT
Parameter Name: PHOSPHORUS, UNFILTERED TOTAL

Result Structure: MISA MONTHLY REPORTING
Param Reported As: AS PHOSPHORUS
Frequency: MONTHLY
Sector: PETROLEUM REFINERIES
Component Type: AVERAGE

MISA Industrial Wastewater Discharge

Company Code: 0000130104
Control Point Id: 0800
Sample Date: 2014/09
Regulation: MISA COMPLIANCE
Value: 0.014108
Unit Of Measure: KG/D
Control Point Name: PLANT - ONCE THROUGH COOLING WATER (OTCW)
Parameter Name: TOLUENE C7H8

Result Structure: MISA MONTHLY REPORTING
Param Reported As: NOT APPLICABLE
Frequency: MONTHLY
Sector: PETROLEUM REFINERIES
Component Type: MINIMUM

MISA Industrial Wastewater Discharge

Company Code: 0000130104
Control Point Id: 0700
Sample Date: 2014/10
Regulation: MISA COMPLIANCE
Value: 9.178
Unit Of Measure: KG/D
Control Point Name: PLANT - PROCESS EFFLUENT
Parameter Name: RESIDUE, PARTICULATE

Result Structure: MISA MONTHLY REPORTING
Param Reported As: NOT APPLICABLE
Frequency: MONTHLY
Sector: PETROLEUM REFINERIES
Component Type: MAXIMUM

MISA Industrial Wastewater Discharge

Company Code: 0000130104
Control Point Id: 0700
Sample Date: 2014/03
Regulation: MISA COMPLIANCE
Value: 6.9189

Result Structure: MISA MONTHLY REPORTING
Param Reported As: NOT APPLICABLE
Frequency: MONTHLY
Sector: PETROLEUM REFINERIES
Component Type: AVERAGE

Unit Of Measure: KG/D
Control Point Name: PLANT - PROCESS EFFLUENT
Parameter Name: RESIDUE,PART LOSS ON IGNIT.

MISA Industrial Wastewater
Discharge

Company Code:	0000130104	Result Structure:	MISA MONTHLY REPORTING
Control Point Id:	0700	Param Reported As:	AS SULPHIDE
Sample Date:	2014/03	Frequency:	MONTHLY
Regulation:	MISA COMPLIANCE	Sector:	PETROLEUM REFINERIES
Value:	0.058849	Component Type:	MAXIMUM
Unit Of Measure:	KG/D		
Control Point Name:	PLANT - PROCESS EFFLUENT		
Parameter Name:	SULPHIDE, UNFILTERED REACTIVE		

MISA Industrial Wastewater
Discharge

Company Code:	0000130104	Result Structure:	MISA MONTHLY REPORTING
Control Point Id:	0800	Param Reported As:	AS SULPHIDE
Sample Date:	2014/08	Frequency:	MONTHLY
Regulation:	MISA COMPLIANCE	Sector:	PETROLEUM REFINERIES
Value:	0.49339	Component Type:	AVERAGE
Unit Of Measure:	KG/D		
Control Point Name:	PLANT - ONCE THROUGH COOLING WATER (OTCW)		
Parameter Name:	SULPHIDE, UNFILTERED REACTIVE		

MISA Industrial Wastewater
Discharge

Company Code:	0000130104	Result Structure:	MISA MONTHLY REPORTING
Control Point Id:	0700	Param Reported As:	AS CARBON
Sample Date:	2014/08	Frequency:	MONTHLY
Regulation:	MISA COMPLIANCE	Sector:	PETROLEUM REFINERIES
Value:	22.858	Component Type:	AVERAGE
Unit Of Measure:	KG/D		
Control Point Name:	PLANT - PROCESS EFFLUENT		
Parameter Name:	CARBON, DISSOLVED ORGANIC		

MISA Industrial Wastewater
Discharge

Company Code:	0000130104	Result Structure:	MISA MONTHLY REPORTING
Control Point Id:	0700	Param Reported As:	AS CARBON
Sample Date:	2014/08	Frequency:	MONTHLY
Regulation:	MISA COMPLIANCE	Sector:	PETROLEUM REFINERIES
Value:	31.328	Component Type:	MAXIMUM
Unit Of Measure:	KG/D		
Control Point Name:	PLANT - PROCESS EFFLUENT		
Parameter Name:	CARBON, DISSOLVED ORGANIC		

MISA Industrial Wastewater
Discharge

Company Code:	0000130104	Result Structure:	MISA MONTHLY REPORTING
Control Point Id:	0700	Param Reported As:	AS CARBON
Sample Date:	2014/08	Frequency:	MONTHLY
Regulation:	MISA COMPLIANCE	Sector:	PETROLEUM REFINERIES
Value:	14.855	Component Type:	MINIMUM
Unit Of Measure:	KG/D		
Control Point Name:	PLANT - PROCESS EFFLUENT		
Parameter Name:	CARBON, DISSOLVED ORGANIC		

MISA Industrial Wastewater Discharge

Company Code:	0000130104	Result Structure:	MISA MONTHLY REPORTING
Control Point Id:	0800	Param Reported As:	NOT APPLICABLE
Sample Date:	2014/01	Frequency:	MONTHLY
Regulation:	MISA COMPLIANCE	Sector:	PETROLEUM REFINERIES
Value:	72667	Component Type:	MAXIMUM
Unit Of Measure:	M3/D		
Control Point Name:	PLANT - ONCE THROUGH COOLING WATER (OTCW)		
Parameter Name:	FLOW		

MISA Industrial Wastewater Discharge

Company Code:	0000130104	Result Structure:	MISA MONTHLY REPORTING
Control Point Id:	0800	Param Reported As:	AS SULPHIDE
Sample Date:	2014/01	Frequency:	MONTHLY
Regulation:	MISA COMPLIANCE	Sector:	PETROLEUM REFINERIES
Value:	0.47657	Component Type:	AVERAGE
Unit Of Measure:	KG/D		
Control Point Name:	PLANT - ONCE THROUGH COOLING WATER (OTCW)		
Parameter Name:	SULPHIDE, UNFILTERED REACTIVE		

MISA Industrial Wastewater Discharge

Company Code:	0000130104	Result Structure:	MISA MONTHLY REPORTING
Control Point Id:	0700	Param Reported As:	NOT APPLICABLE
Sample Date:	2014/10	Frequency:	MONTHLY
Regulation:	MISA COMPLIANCE	Sector:	PETROLEUM REFINERIES
Value:	11.457	Component Type:	AVERAGE
Unit Of Measure:	KG/D		
Control Point Name:	PLANT - PROCESS EFFLUENT		
Parameter Name:	RESIDUE,PART LOSS ON IGNIT.		

MISA Industrial Wastewater Discharge

Company Code:	0000130104	Result Structure:	MISA MONTHLY REPORTING
Control Point Id:	0700	Param Reported As:	NOT APPLICABLE
Sample Date:	2014/10	Frequency:	MONTHLY
Regulation:	MISA COMPLIANCE	Sector:	PETROLEUM REFINERIES
Value:	3.5482	Component Type:	AVERAGE
Unit Of Measure:	KG/D		
Control Point Name:	PLANT - PROCESS EFFLUENT		
Parameter Name:	SOLVENT EXTRACTABLES		

MISA Industrial Wastewater Discharge

Company Code:	0000130104	Result Structure:	MISA MONTHLY REPORTING
Control Point Id:	0700	Param Reported As:	AS SULPHIDE
Sample Date:	2014/01	Frequency:	MONTHLY
Regulation:	MISA COMPLIANCE	Sector:	PETROLEUM REFINERIES
Value:	5	Component Type:	NUM. IN AVERAGE
Unit Of Measure:	KG/D		
Control Point Name:	PLANT - PROCESS EFFLUENT		
Parameter Name:	SULPHIDE, UNFILTERED REACTIVE		

MISA Industrial Wastewater Discharge

Company Code:	0000130104	Result Structure:	MISA MONTHLY REPORTING
Control Point Id:	0700	Param Reported As:	AS NITROGEN

Sample Date:	2014/02	Frequency:	MONTHLY
Regulation:	MISA COMPLIANCE	Sector:	PETROLEUM REFINERIES
Value:	4	Component Type:	NUM. IN AVERAGE
Unit Of Measure:	KG/D		
Control Point Name:	PLANT - PROCESS EFFLUENT		
Parameter Name:	AMMONIUM+AMMONIA, TOTAL FILTER.REAC		

MISA Industrial Wastewater Discharge

Company Code:	0000130104	Result Structure:	MISA MONTHLY REPORTING
Control Point Id:	0800	Param Reported As:	NOT APPLICABLE
Sample Date:	2014/08	Frequency:	MONTHLY
Regulation:	MISA COMPLIANCE	Sector:	PETROLEUM REFINERIES
Value:	4	Component Type:	NUM. IN AVERAGE
Unit Of Measure:	KG/D		
Control Point Name:	PLANT - ONCE THROUGH COOLING WATER (OTCW)		
Parameter Name:	TOLUENE C7H8		

MISA Industrial Wastewater Discharge

Company Code:	0000130104	Result Structure:	MISA MONTHLY REPORTING
Control Point Id:	0800	Param Reported As:	AS PHENOL
Sample Date:	2014/09	Frequency:	MONTHLY
Regulation:	MISA COMPLIANCE	Sector:	PETROLEUM REFINERIES
Value:	4	Component Type:	NUM. IN AVERAGE
Unit Of Measure:	KG/D		
Control Point Name:	PLANT - ONCE THROUGH COOLING WATER (OTCW)		
Parameter Name:	PHENOLICS, UNFILTERED REACTIVE		

MISA Industrial Wastewater Discharge

Company Code:	0000130104	Result Structure:	MISA MONTHLY REPORTING
Control Point Id:	0800	Param Reported As:	NOT APPLICABLE
Sample Date:	2014/02	Frequency:	MONTHLY
Regulation:	MISA COMPLIANCE	Sector:	PETROLEUM REFINERIES
Value:	0.034384	Component Type:	AVERAGE
Unit Of Measure:	KG/D		
Control Point Name:	PLANT - ONCE THROUGH COOLING WATER (OTCW)		
Parameter Name:	BENZENE C6H6		

MISA Industrial Wastewater Discharge

Company Code:	0000130104	Result Structure:	MISA MONTHLY REPORTING
Control Point Id:	0800	Param Reported As:	NOT APPLICABLE
Sample Date:	2014/02	Frequency:	MONTHLY
Regulation:	MISA COMPLIANCE	Sector:	PETROLEUM REFINERIES
Value:	0.095118	Component Type:	MAXIMUM
Unit Of Measure:	KG/D		
Control Point Name:	PLANT - ONCE THROUGH COOLING WATER (OTCW)		
Parameter Name:	BENZENE C6H6		

MISA Industrial Wastewater Discharge

Company Code:	0000130104	Result Structure:	MISA MONTHLY REPORTING
Control Point Id:	0700	Param Reported As:	NOT APPLICABLE
Sample Date:	2014/04	Frequency:	MONTHLY
Regulation:	MISA COMPLIANCE	Sector:	PETROLEUM REFINERIES
Value:	5845	Component Type:	MINIMUM
Unit Of Measure:	M3/D		
Control Point Name:	PLANT - PROCESS EFFLUENT		

Parameter Name: FLOW

MISA Industrial Wastewater Discharge

Company Code:	0000130104	Result Structure:	MISA MONTHLY REPORTING
Control Point Id:	0700	Param Reported As:	AS PHOSPHORUS
Sample Date:	2014/04	Frequency:	MONTHLY
Regulation:	MISA COMPLIANCE	Sector:	PETROLEUM REFINERIES
Value:	1.1883	Component Type:	MINIMUM
Unit Of Measure:	KG/D		
Control Point Name:	PLANT - PROCESS EFFLUENT		
Parameter Name:	PHOSPHORUS,UNFILTERED TOTAL		

MISA Industrial Wastewater Discharge

Company Code:	0000130104	Result Structure:	MISA MONTHLY REPORTING
Control Point Id:	0700	Param Reported As:	AS PHOSPHORUS
Sample Date:	2014/04	Frequency:	MONTHLY
Regulation:	MISA COMPLIANCE	Sector:	PETROLEUM REFINERIES
Value:	5	Component Type:	NUM. IN AVERAGE
Unit Of Measure:	KG/D		
Control Point Name:	PLANT - PROCESS EFFLUENT		
Parameter Name:	PHOSPHORUS,UNFILTERED TOTAL		

MISA Industrial Wastewater Discharge

Company Code:	0000130104	Result Structure:	MISA MONTHLY REPORTING
Control Point Id:	0800	Param Reported As:	NOT APPLICABLE
Sample Date:	2014/06	Frequency:	MONTHLY
Regulation:	MISA COMPLIANCE	Sector:	PETROLEUM REFINERIES
Value:	0.015078	Component Type:	MAXIMUM
Unit Of Measure:	KG/D		
Control Point Name:	PLANT - ONCE THROUGH COOLING WATER (OTCW)		
Parameter Name:	TOLUENE C7H8		

MISA Industrial Wastewater Discharge

Company Code:	0000130104	Result Structure:	MISA MONTHLY REPORTING
Control Point Id:	0800	Param Reported As:	NOT APPLICABLE
Sample Date:	2014/06	Frequency:	MONTHLY
Regulation:	MISA COMPLIANCE	Sector:	PETROLEUM REFINERIES
Value:	0.013811	Component Type:	MINIMUM
Unit Of Measure:	KG/D		
Control Point Name:	PLANT - ONCE THROUGH COOLING WATER (OTCW)		
Parameter Name:	TOLUENE C7H8		

MISA Industrial Wastewater Discharge

Company Code:	0000130104	Result Structure:	MISA MONTHLY REPORTING
Control Point Id:	0700	Param Reported As:	NOT APPLICABLE
Sample Date:	2014/02	Frequency:	MONTHLY
Regulation:	MISA COMPLIANCE	Sector:	PETROLEUM REFINERIES
Value:	8316	Component Type:	MAXIMUM
Unit Of Measure:	M3/D		
Control Point Name:	PLANT - PROCESS EFFLUENT		
Parameter Name:	FLOW		

MISA Industrial Wastewater Discharge

Company Code:	0000130104	Result Structure:	MISA MONTHLY REPORTING
Control Point Id:	0800	Param Reported As:	AS SULPHIDE
Sample Date:	2014/05	Frequency:	MONTHLY
Regulation:	MISA COMPLIANCE	Sector:	PETROLEUM REFINERIES
Value:	0.50474	Component Type:	MAXIMUM
Unit Of Measure:	KG/D		
Control Point Name:	PLANT - ONCE THROUGH COOLING WATER (OTCW)		
Parameter Name:	SULPHIDE, UNFILTERED REACTIVE		

MISA Industrial Wastewater Discharge

Company Code:	0000130104	Result Structure:	MISA MONTHLY REPORTING
Control Point Id:	0700	Param Reported As:	AS SULPHIDE
Sample Date:	2014/04	Frequency:	MONTHLY
Regulation:	MISA COMPLIANCE	Sector:	PETROLEUM REFINERIES
Value:	0.04641	Component Type:	MINIMUM
Unit Of Measure:	KG/D		
Control Point Name:	PLANT - PROCESS EFFLUENT		
Parameter Name:	SULPHIDE, UNFILTERED REACTIVE		

MISA Industrial Wastewater Discharge

Company Code:	0000130104	Result Structure:	MISA MONTHLY REPORTING
Control Point Id:	0800	Param Reported As:	NOT APPLICABLE
Sample Date:	2014/10	Frequency:	MONTHLY
Regulation:	MISA COMPLIANCE	Sector:	PETROLEUM REFINERIES
Value:	0.015025	Component Type:	MAXIMUM
Unit Of Measure:	KG/D		
Control Point Name:	PLANT - ONCE THROUGH COOLING WATER (OTCW)		
Parameter Name:	BENZENE C6H6		

MISA Industrial Wastewater Discharge

Company Code:	0000130104	Result Structure:	MISA MONTHLY REPORTING
Control Point Id:	0800	Param Reported As:	AS PHENOL
Sample Date:	2014/10	Frequency:	MONTHLY
Regulation:	MISA COMPLIANCE	Sector:	PETROLEUM REFINERIES
Value:	5	Component Type:	NUM. IN AVERAGE
Unit Of Measure:	KG/D		
Control Point Name:	PLANT - ONCE THROUGH COOLING WATER (OTCW)		
Parameter Name:	PHENOLICS, UNFILTERED REACTIVE		

MISA Industrial Wastewater Discharge

Company Code:	0000130104	Result Structure:	MISA MONTHLY REPORTING
Control Point Id:	0800	Param Reported As:	AS SULPHIDE
Sample Date:	2014/10	Frequency:	MONTHLY
Regulation:	MISA COMPLIANCE	Sector:	PETROLEUM REFINERIES
Value:	5	Component Type:	NUM. IN AVERAGE
Unit Of Measure:	KG/D		
Control Point Name:	PLANT - ONCE THROUGH COOLING WATER (OTCW)		
Parameter Name:	SULPHIDE, UNFILTERED REACTIVE		

MISA Industrial Wastewater Discharge

Company Code:	0000130104	Result Structure:	MISA MONTHLY REPORTING
Control Point Id:	0800	Param Reported As:	NOT APPLICABLE
Sample Date:	2014/10	Frequency:	MONTHLY
Regulation:	MISA COMPLIANCE	Sector:	PETROLEUM REFINERIES

Value: 0.0138 **Component Type:** AVERAGE
Unit Of Measure: KG/D
Control Point Name: PLANT - ONCE THROUGH COOLING WATER (OTCW)
Parameter Name: TOLUENE C7H8

MISA Industrial Wastewater Discharge

Company Code: 0000130104 **Result Structure:** MISA MONTHLY REPORTING
Control Point Id: 0800 **Param Reported As:** NOT APPLICABLE
Sample Date: 2014/11 **Frequency:** MONTHLY
Regulation: MISA COMPLIANCE **Sector:** PETROLEUM REFINERIES
Value: 0.014113 **Component Type:** AVERAGE
Unit Of Measure: KG/D
Control Point Name: PLANT - ONCE THROUGH COOLING WATER (OTCW)
Parameter Name: BENZENE C6H6

MISA Industrial Wastewater Discharge

Company Code: 0000130104 **Result Structure:** MISA MONTHLY REPORTING
Control Point Id: 0700 **Param Reported As:** AS PHOSPHORUS
Sample Date: 2014/09 **Frequency:** MONTHLY
Regulation: MISA COMPLIANCE **Sector:** PETROLEUM REFINERIES
Value: 1.0856 **Component Type:** MINIMUM
Unit Of Measure: KG/D
Control Point Name: PLANT - PROCESS EFFLUENT
Parameter Name: PHOSPHORUS, UNFILTERED TOTAL

MISA Industrial Wastewater Discharge

Company Code: 0000130104 **Result Structure:** MISA MONTHLY REPORTING
Control Point Id: 0700 **Param Reported As:** NOT APPLICABLE
Sample Date: 2014/09 **Frequency:** MONTHLY
Regulation: MISA COMPLIANCE **Sector:** PETROLEUM REFINERIES
Value: 8.662 **Component Type:** MAXIMUM
Unit Of Measure: KG/D
Control Point Name: PLANT - PROCESS EFFLUENT
Parameter Name: RESIDUE, PART LOSS ON IGNIT.

MISA Industrial Wastewater Discharge

Company Code: 0000130104 **Result Structure:** MISA MONTHLY REPORTING
Control Point Id: 0700 **Param Reported As:** AS SULPHIDE
Sample Date: 2014/09 **Frequency:** MONTHLY
Regulation: MISA COMPLIANCE **Sector:** PETROLEUM REFINERIES
Value: 0.058009 **Component Type:** MAXIMUM
Unit Of Measure: KG/D
Control Point Name: PLANT - PROCESS EFFLUENT
Parameter Name: SULPHIDE, UNFILTERED REACTIVE

MISA Industrial Wastewater Discharge

Company Code: 0000130104 **Result Structure:** MISA MONTHLY REPORTING
Control Point Id: 0800 **Param Reported As:** AS PHENOL
Sample Date: 2014/12 **Frequency:** MONTHLY
Regulation: MISA COMPLIANCE **Sector:** PETROLEUM REFINERIES
Value: 0.071364 **Component Type:** AVERAGE
Unit Of Measure: KG/D
Control Point Name: PLANT - ONCE THROUGH COOLING WATER (OTCW)
Parameter Name: PHENOLICS, UNFILTERED REACTIVE

MISA Industrial Wastewater Discharge

Company Code:	0000130104	Result Structure:	MISA MONTHLY REPORTING
Control Point Id:	0800	Param Reported As:	AS SULPHIDE
Sample Date:	2014/12	Frequency:	MONTHLY
Regulation:	MISA COMPLIANCE	Sector:	PETROLEUM REFINERIES
Value:	0.49955	Component Type:	AVERAGE
Unit Of Measure:	KG/D		
Control Point Name:	PLANT - ONCE THROUGH COOLING WATER (OTCW)		
Parameter Name:	SULPHIDE, UNFILTERED REACTIVE		

MISA Industrial Wastewater Discharge

Company Code:	0000130104	Result Structure:	MISA MONTHLY REPORTING
Control Point Id:	0800	Param Reported As:	AS SULPHIDE
Sample Date:	2014/12	Frequency:	MONTHLY
Regulation:	MISA COMPLIANCE	Sector:	PETROLEUM REFINERIES
Value:	0.51969	Component Type:	MAXIMUM
Unit Of Measure:	KG/D		
Control Point Name:	PLANT - ONCE THROUGH COOLING WATER (OTCW)		
Parameter Name:	SULPHIDE, UNFILTERED REACTIVE		

MISA Industrial Wastewater Discharge

Company Code:	0000130104	Result Structure:	MISA MONTHLY REPORTING
Control Point Id:	0700	Param Reported As:	NOT APPLICABLE
Sample Date:	2014/11	Frequency:	MONTHLY
Regulation:	MISA COMPLIANCE	Sector:	PETROLEUM REFINERIES
Value:	7.4502	Component Type:	AVERAGE
Unit Of Measure:	KG/D		
Control Point Name:	PLANT - PROCESS EFFLUENT		
Parameter Name:	RESIDUE,PART LOSS ON IGNIT.		

MISA Industrial Wastewater Discharge

Company Code:	0000130104	Result Structure:	MISA MONTHLY REPORTING
Control Point Id:	0700	Param Reported As:	AS SULPHIDE
Sample Date:	2014/11	Frequency:	MONTHLY
Regulation:	MISA COMPLIANCE	Sector:	PETROLEUM REFINERIES
Value:	0.054066	Component Type:	AVERAGE
Unit Of Measure:	KG/D		
Control Point Name:	PLANT - PROCESS EFFLUENT		
Parameter Name:	SULPHIDE, UNFILTERED REACTIVE		

MISA Industrial Wastewater Discharge

Company Code:	0000130104	Result Structure:	MISA MONTHLY REPORTING
Control Point Id:	0700	Param Reported As:	AS SULPHIDE
Sample Date:	2014/11	Frequency:	MONTHLY
Regulation:	MISA COMPLIANCE	Sector:	PETROLEUM REFINERIES
Value:	4	Component Type:	NUM. IN AVERAGE
Unit Of Measure:	KG/D		
Control Point Name:	PLANT - PROCESS EFFLUENT		
Parameter Name:	SULPHIDE, UNFILTERED REACTIVE		

MISA Industrial Wastewater Discharge

Company Code:	0000130104	Result Structure:	MISA MONTHLY REPORTING
----------------------	------------	--------------------------	------------------------

Control Point Id: 0700
Sample Date: 2014/09
Regulation: MISA COMPLIANCE
Value: 24.131
Unit Of Measure: KG/D
Control Point Name: PLANT - PROCESS EFFLUENT
Parameter Name: CARBON, DISSOLVED ORGANIC

Param Reported As: AS CARBON
Frequency: MONTHLY
Sector: PETROLEUM REFINERIES
Component Type: AVERAGE

MISA Industrial Wastewater Discharge

Company Code: 0000130104
Control Point Id: 0700
Sample Date: 2014/09
Regulation: MISA COMPLIANCE
Value: 8662
Unit Of Measure: M3/D
Control Point Name: PLANT - PROCESS EFFLUENT
Parameter Name: FLOW

Result Structure: MISA MONTHLY REPORTING
Param Reported As: NOT APPLICABLE
Frequency: MONTHLY
Sector: PETROLEUM REFINERIES
Component Type: MAXIMUM

MISA Industrial Wastewater Discharge

Company Code: 0000130104
Control Point Id: 0800
Sample Date: 2014/02
Regulation: MISA COMPLIANCE
Value: 4
Unit Of Measure: KG/D
Control Point Name: PLANT - ONCE THROUGH COOLING WATER (OTCW)
Parameter Name: TOLUENE C7H8

Result Structure: MISA MONTHLY REPORTING
Param Reported As: NOT APPLICABLE
Frequency: MONTHLY
Sector: PETROLEUM REFINERIES
Component Type: NUM. IN AVERAGE

MISA Industrial Wastewater Discharge

Company Code: 0000130104
Control Point Id: 0800
Sample Date: 2014/03
Regulation: MISA COMPLIANCE
Value: 68359.1
Unit Of Measure: M3/D
Control Point Name: PLANT - ONCE THROUGH COOLING WATER (OTCW)
Parameter Name: FLOW

Result Structure: MISA MONTHLY REPORTING
Param Reported As: NOT APPLICABLE
Frequency: MONTHLY
Sector: PETROLEUM REFINERIES
Component Type: AVERAGE

MISA Industrial Wastewater Discharge

Company Code: 0000130104
Control Point Id: 0700
Sample Date: 2014/10
Regulation: MISA COMPLIANCE
Value: 0.3031
Unit Of Measure: KG/D
Control Point Name: PLANT - PROCESS EFFLUENT
Parameter Name: AMMONIUM+AMMONIA, TOTAL FILTER.REAC

Result Structure: MISA MONTHLY REPORTING
Param Reported As: AS NITROGEN
Frequency: MONTHLY
Sector: PETROLEUM REFINERIES
Component Type: MAXIMUM

MISA Industrial Wastewater Discharge

Company Code: 0000130104
Control Point Id: 0700
Sample Date: 2014/10
Regulation: MISA COMPLIANCE
Value: 19.661
Unit Of Measure: KG/D

Result Structure: MISA MONTHLY REPORTING
Param Reported As: AS CARBON
Frequency: MONTHLY
Sector: PETROLEUM REFINERIES
Component Type: MINIMUM

Control Point Name: PLANT - PROCESS EFFLUENT
Parameter Name: CARBON, DISSOLVED ORGANIC

MISA Industrial Wastewater Discharge

Company Code:	0000130104	Result Structure:	MISA MONTHLY REPORTING
Control Point Id:	0700	Param Reported As:	NOT APPLICABLE
Sample Date:	2014/10	Frequency:	MONTHLY
Regulation:	MISA COMPLIANCE	Sector:	PETROLEUM REFINERIES
Value:	7606.8	Component Type:	AVERAGE
Unit Of Measure:	M3/D		
Control Point Name:	PLANT - PROCESS EFFLUENT		
Parameter Name:	FLOW		

MISA Industrial Wastewater Discharge

Company Code:	0000130104	Result Structure:	MISA MONTHLY REPORTING
Control Point Id:	0700	Param Reported As:	AS NITROGEN
Sample Date:	2014/01	Frequency:	MONTHLY
Regulation:	MISA COMPLIANCE	Sector:	PETROLEUM REFINERIES
Value:	0	Component Type:	MAXIMUM
Unit Of Measure:	KG/D		
Control Point Name:	PLANT - PROCESS EFFLUENT		
Parameter Name:	AMMONIUM+AMMONIA, TOTAL FILTER.REAC		

MISA Industrial Wastewater Discharge

Company Code:	0000130104	Result Structure:	MISA MONTHLY REPORTING
Control Point Id:	0800	Param Reported As:	NOT APPLICABLE
Sample Date:	2014/04	Frequency:	MONTHLY
Regulation:	MISA COMPLIANCE	Sector:	PETROLEUM REFINERIES
Value:	5	Component Type:	NUM. IN AVERAGE
Unit Of Measure:	KG/D		
Control Point Name:	PLANT - ONCE THROUGH COOLING WATER (OTCW)		
Parameter Name:	BENZENE C6H6		

MISA Industrial Wastewater Discharge

Company Code:	0000130104	Result Structure:	MISA MONTHLY REPORTING
Control Point Id:	0800	Param Reported As:	NOT APPLICABLE
Sample Date:	2014/04	Frequency:	MONTHLY
Regulation:	MISA COMPLIANCE	Sector:	PETROLEUM REFINERIES
Value:	70880.9	Component Type:	MAXIMUM
Unit Of Measure:	M3/D		
Control Point Name:	PLANT - ONCE THROUGH COOLING WATER (OTCW)		
Parameter Name:	FLOW		

MISA Industrial Wastewater Discharge

Company Code:	0000130104	Result Structure:	MISA MONTHLY REPORTING
Control Point Id:	0700	Param Reported As:	NOT APPLICABLE
Sample Date:	2014/02	Frequency:	MONTHLY
Regulation:	MISA COMPLIANCE	Sector:	PETROLEUM REFINERIES
Value:	4	Component Type:	NUM. IN AVERAGE
Unit Of Measure:	KG/D		
Control Point Name:	PLANT - PROCESS EFFLUENT		
Parameter Name:	SOLVENT EXTRACTABLES		

MISA Industrial Wastewater

Discharge

Company Code:	0000130104	Result Structure:	MISA MONTHLY REPORTING
Control Point Id:	0700	Param Reported As:	AS CARBON
Sample Date:	2014/03	Frequency:	MONTHLY
Regulation:	MISA COMPLIANCE	Sector:	PETROLEUM REFINERIES
Value:	31.947	Component Type:	MAXIMUM
Unit Of Measure:	KG/D		
Control Point Name:	PLANT - PROCESS EFFLUENT		
Parameter Name:	CARBON, DISSOLVED ORGANIC		

MISA Industrial Wastewater Discharge

Company Code:	0000130104	Result Structure:	MISA MONTHLY REPORTING
Control Point Id:	0700	Param Reported As:	AS NITROGEN
Sample Date:	2014/12	Frequency:	MONTHLY
Regulation:	MISA COMPLIANCE	Sector:	PETROLEUM REFINERIES
Value:	5	Component Type:	NUM. IN AVERAGE
Unit Of Measure:	KG/D		
Control Point Name:	PLANT - PROCESS EFFLUENT		
Parameter Name:	AMMONIUM+AMMONIA, TOTAL FILTER.REAC		

MISA Industrial Wastewater Discharge

Company Code:	0000130104	Result Structure:	MISA MONTHLY REPORTING
Control Point Id:	0800	Param Reported As:	AS PHENOL
Sample Date:	2014/07	Frequency:	MONTHLY
Regulation:	MISA COMPLIANCE	Sector:	PETROLEUM REFINERIES
Value:	0.069781	Component Type:	AVERAGE
Unit Of Measure:	KG/D		
Control Point Name:	PLANT - ONCE THROUGH COOLING WATER (OTCW)		
Parameter Name:	PHENOLICS, UNFILTERED REACTIVE		

MISA Industrial Wastewater Discharge

Company Code:	0000130104	Result Structure:	MISA MONTHLY REPORTING
Control Point Id:	0800	Param Reported As:	AS SULPHIDE
Sample Date:	2014/07	Frequency:	MONTHLY
Regulation:	MISA COMPLIANCE	Sector:	PETROLEUM REFINERIES
Value:	5	Component Type:	NUM. IN AVERAGE
Unit Of Measure:	KG/D		
Control Point Name:	PLANT - ONCE THROUGH COOLING WATER (OTCW)		
Parameter Name:	SULPHIDE, UNFILTERED REACTIVE		

MISA Industrial Wastewater Discharge

Company Code:	0000130104	Result Structure:	MISA MONTHLY REPORTING
Control Point Id:	0800	Param Reported As:	NOT APPLICABLE
Sample Date:	2014/07	Frequency:	MONTHLY
Regulation:	MISA COMPLIANCE	Sector:	PETROLEUM REFINERIES
Value:	0.013625	Component Type:	MINIMUM
Unit Of Measure:	KG/D		
Control Point Name:	PLANT - ONCE THROUGH COOLING WATER (OTCW)		
Parameter Name:	TOLUENE C7H8		

MISA Industrial Wastewater Discharge

Company Code:	0000130104	Result Structure:	MISA MONTHLY REPORTING
Control Point Id:	0800	Param Reported As:	NOT APPLICABLE
Sample Date:	2014/03	Frequency:	MONTHLY

Regulation: MISA COMPLIANCE **Sector:** PETROLEUM REFINERIES
Value: 4 **Component Type:** NUM. IN AVERAGE
Unit Of Measure: M3/D
Control Point Name: PLANT - ONCE THROUGH COOLING WATER (OTCW)
Parameter Name: FLOW

MISA Industrial Wastewater Discharge

Company Code: 0000130104 **Result Structure:** MISA MONTHLY REPORTING
Control Point Id: 0800 **Param Reported As:** AS SULPHIDE
Sample Date: 2014/03 **Frequency:** MONTHLY
Regulation: MISA COMPLIANCE **Sector:** PETROLEUM REFINERIES
Value: 4 **Component Type:** NUM. IN AVERAGE
Unit Of Measure: KG/D
Control Point Name: PLANT - ONCE THROUGH COOLING WATER (OTCW)
Parameter Name: SULPHIDE, UNFILTERED REACTIVE

MISA Industrial Wastewater Discharge

Company Code: 0000130104 **Result Structure:** MISA MONTHLY REPORTING
Control Point Id: 0700 **Param Reported As:** AS CARBON
Sample Date: 2014/05 **Frequency:** MONTHLY
Regulation: MISA COMPLIANCE **Sector:** PETROLEUM REFINERIES
Value: 30.724 **Component Type:** AVERAGE
Unit Of Measure: KG/D
Control Point Name: PLANT - PROCESS EFFLUENT
Parameter Name: CARBON, DISSOLVED ORGANIC

MISA Industrial Wastewater Discharge

Company Code: 0000130104 **Result Structure:** MISA MONTHLY REPORTING
Control Point Id: 0800 **Param Reported As:** NOT APPLICABLE
Sample Date: 2014/05 **Frequency:** MONTHLY
Regulation: MISA COMPLIANCE **Sector:** PETROLEUM REFINERIES
Value: 0.014406 **Component Type:** AVERAGE
Unit Of Measure: KG/D
Control Point Name: PLANT - ONCE THROUGH COOLING WATER (OTCW)
Parameter Name: BENZENE C6H6

MISA Industrial Wastewater Discharge

Company Code: 0000130104 **Result Structure:** MISA MONTHLY REPORTING
Control Point Id: 0800 **Param Reported As:** NOT APPLICABLE
Sample Date: 2014/05 **Frequency:** MONTHLY
Regulation: MISA COMPLIANCE **Sector:** PETROLEUM REFINERIES
Value: 0.013777 **Component Type:** MINIMUM
Unit Of Measure: KG/D
Control Point Name: PLANT - ONCE THROUGH COOLING WATER (OTCW)
Parameter Name: BENZENE C6H6

MISA Industrial Wastewater Discharge

Company Code: 0000130104 **Result Structure:** MISA MONTHLY REPORTING
Control Point Id: 0800 **Param Reported As:** AS PHENOL
Sample Date: 2014/05 **Frequency:** MONTHLY
Regulation: MISA COMPLIANCE **Sector:** PETROLEUM REFINERIES
Value: 0.070405 **Component Type:** AVERAGE
Unit Of Measure: KG/D
Control Point Name: PLANT - ONCE THROUGH COOLING WATER (OTCW)
Parameter Name: PHENOLICS, UNFILTERED REACTIVE

MISA Industrial Wastewater Discharge

Company Code:	0000130104	Result Structure:	MISA MONTHLY REPORTING
Control Point Id:	0800	Param Reported As:	NOT APPLICABLE
Sample Date:	2014/08	Frequency:	MONTHLY
Regulation:	MISA COMPLIANCE	Sector:	PETROLEUM REFINERIES
Value:	0.013843	Component Type:	MINIMUM
Unit Of Measure:	KG/D		
Control Point Name:	PLANT - ONCE THROUGH COOLING WATER (OTCW)		
Parameter Name:	BENZENE C6H6		

MISA Industrial Wastewater Discharge

Company Code:	0000130104	Result Structure:	MISA MONTHLY REPORTING
Control Point Id:	0800	Param Reported As:	NOT APPLICABLE
Sample Date:	2014/08	Frequency:	MONTHLY
Regulation:	MISA COMPLIANCE	Sector:	PETROLEUM REFINERIES
Value:	69218.4	Component Type:	MINIMUM
Unit Of Measure:	M3/D		
Control Point Name:	PLANT - ONCE THROUGH COOLING WATER (OTCW)		
Parameter Name:	FLOW		

MISA Industrial Wastewater Discharge

Company Code:	0000130104	Result Structure:	MISA MONTHLY REPORTING
Control Point Id:	0700	Param Reported As:	AS SULPHIDE
Sample Date:	2014/06	Frequency:	MONTHLY
Regulation:	MISA COMPLIANCE	Sector:	PETROLEUM REFINERIES
Value:	0.049847	Component Type:	AVERAGE
Unit Of Measure:	KG/D		
Control Point Name:	PLANT - PROCESS EFFLUENT		
Parameter Name:	SULPHIDE, UNFILTERED REACTIVE		

MISA Industrial Wastewater Discharge

Company Code:	0000130104	Result Structure:	MISA MONTHLY REPORTING
Control Point Id:	0700	Param Reported As:	NOT APPLICABLE
Sample Date:	2014/06	Frequency:	MONTHLY
Regulation:	MISA COMPLIANCE	Sector:	PETROLEUM REFINERIES
Value:	5.5036	Component Type:	MAXIMUM
Unit Of Measure:	KG/D		
Control Point Name:	PLANT - PROCESS EFFLUENT		
Parameter Name:	SOLVENT EXTRACTABLES		

MISA Industrial Wastewater Discharge

Company Code:	0000130104	Result Structure:	MISA MONTHLY REPORTING
Control Point Id:	0700	Param Reported As:	AS CARBON
Sample Date:	2014/12	Frequency:	MONTHLY
Regulation:	MISA COMPLIANCE	Sector:	PETROLEUM REFINERIES
Value:	25.841	Component Type:	MAXIMUM
Unit Of Measure:	KG/D		
Control Point Name:	PLANT - PROCESS EFFLUENT		
Parameter Name:	CARBON, DISSOLVED ORGANIC		

MISA Industrial Wastewater Discharge

Company Code:	0000130104	Result Structure:	MISA MONTHLY REPORTING
Control Point Id:	0700	Param Reported As:	NOT APPLICABLE
Sample Date:	2014/05	Frequency:	MONTHLY
Regulation:	MISA COMPLIANCE	Sector:	PETROLEUM REFINERIES
Value:	4	Component Type:	NUM. IN AVERAGE
Unit Of Measure:	KG/D		
Control Point Name:	PLANT - PROCESS EFFLUENT		
Parameter Name:	SOLVENT EXTRACTABLES		

MISA Industrial Wastewater

Discharge

Company Code:	0000130104	Result Structure:	MISA MONTHLY REPORTING
Control Point Id:	0800	Param Reported As:	AS PHENOL
Sample Date:	2014/11	Frequency:	MONTHLY
Regulation:	MISA COMPLIANCE	Sector:	PETROLEUM REFINERIES
Value:	4	Component Type:	NUM. IN AVERAGE
Unit Of Measure:	KG/D		
Control Point Name:	PLANT - ONCE THROUGH COOLING WATER (OTCW)		
Parameter Name:	PHENOLICS, UNFILTERED REACTIVE		

MISA Industrial Wastewater

Discharge

Company Code:	0000130104	Result Structure:	MISA MONTHLY REPORTING
Control Point Id:	0800	Param Reported As:	AS SULPHIDE
Sample Date:	2014/11	Frequency:	MONTHLY
Regulation:	MISA COMPLIANCE	Sector:	PETROLEUM REFINERIES
Value:	0.49395	Component Type:	AVERAGE
Unit Of Measure:	KG/D		
Control Point Name:	PLANT - ONCE THROUGH COOLING WATER (OTCW)		
Parameter Name:	SULPHIDE, UNFILTERED REACTIVE		

MISA Industrial Wastewater

Discharge

Company Code:	0000130104	Result Structure:	MISA MONTHLY REPORTING
Control Point Id:	0800	Param Reported As:	AS SULPHIDE
Sample Date:	2014/11	Frequency:	MONTHLY
Regulation:	MISA COMPLIANCE	Sector:	PETROLEUM REFINERIES
Value:	0.50955	Component Type:	MAXIMUM
Unit Of Measure:	KG/D		
Control Point Name:	PLANT - ONCE THROUGH COOLING WATER (OTCW)		
Parameter Name:	SULPHIDE, UNFILTERED REACTIVE		

MISA Industrial Wastewater

Discharge

Company Code:	0000130104	Result Structure:	MISA MONTHLY REPORTING
Control Point Id:	0800	Param Reported As:	AS SULPHIDE
Sample Date:	2014/11	Frequency:	MONTHLY
Regulation:	MISA COMPLIANCE	Sector:	PETROLEUM REFINERIES
Value:	0.4848	Component Type:	MINIMUM
Unit Of Measure:	KG/D		
Control Point Name:	PLANT - ONCE THROUGH COOLING WATER (OTCW)		
Parameter Name:	SULPHIDE, UNFILTERED REACTIVE		

MISA Industrial Wastewater

Discharge

Company Code:	0000130104	Result Structure:	MISA MONTHLY REPORTING
Control Point Id:	0700	Param Reported As:	NOT APPLICABLE
Sample Date:	2014/06	Frequency:	MONTHLY
Regulation:	MISA COMPLIANCE	Sector:	PETROLEUM REFINERIES
Value:	6.7109	Component Type:	AVERAGE

Unit Of Measure: KG/D
Control Point Name: PLANT - PROCESS EFFLUENT
Parameter Name: RESIDUE,PART LOSS ON IGNIT.

MISA Industrial Wastewater
Discharge

Company Code: 0000130104
Control Point Id: 0700
Sample Date: 2014/12
Regulation: MISA COMPLIANCE
Value: 6134.4
Unit Of Measure: M3/D
Control Point Name: PLANT - PROCESS EFFLUENT
Parameter Name: FLOW

Result Structure: MISA MONTHLY REPORTING
Param Reported As: NOT APPLICABLE
Frequency: MONTHLY
Sector: PETROLEUM REFINERIES
Component Type: AVERAGE

MISA Industrial Wastewater
Discharge

Company Code: 0000130104
Control Point Id: 0700
Sample Date: 2014/03
Regulation: MISA COMPLIANCE
Value: 31
Unit Of Measure: M3/D
Control Point Name: PLANT - PROCESS EFFLUENT
Parameter Name: FLOW

Result Structure: MISA MONTHLY REPORTING
Param Reported As: NOT APPLICABLE
Frequency: MONTHLY
Sector: PETROLEUM REFINERIES
Component Type: NUM. IN AVERAGE

MISA Industrial Wastewater
Discharge

Company Code: 0000130104
Control Point Id: 0700
Sample Date: 2014/03
Regulation: MISA COMPLIANCE
Value: 0.002185
Unit Of Measure: KG/D
Control Point Name: PLANT - PROCESS EFFLUENT
Parameter Name: PHENOLICS, UNFILTERED REACTIVE

Result Structure: MISA MONTHLY REPORTING
Param Reported As: AS PHENOL
Frequency: MONTHLY
Sector: PETROLEUM REFINERIES
Component Type: MINIMUM

MISA Industrial Wastewater
Discharge

Company Code: 0000130104
Control Point Id: 0700
Sample Date: 2014/03
Regulation: MISA COMPLIANCE
Value: 31
Unit Of Measure: KG/D
Control Point Name: PLANT - PROCESS EFFLUENT
Parameter Name: PHENOLICS, UNFILTERED REACTIVE

Result Structure: MISA MONTHLY REPORTING
Param Reported As: AS PHENOL
Frequency: MONTHLY
Sector: PETROLEUM REFINERIES
Component Type: NUM. IN AVERAGE

MISA Industrial Wastewater
Discharge

Company Code: 0000130104
Control Point Id: 0700
Sample Date: 2014/03
Regulation: MISA COMPLIANCE
Value: 1.7637
Unit Of Measure: KG/D
Control Point Name: PLANT - PROCESS EFFLUENT
Parameter Name: PHOSPHORUS,UNFILTERED TOTAL

Result Structure: MISA MONTHLY REPORTING
Param Reported As: AS PHOSPHORUS
Frequency: MONTHLY
Sector: PETROLEUM REFINERIES
Component Type: MAXIMUM

MISA Industrial Wastewater Discharge

Company Code:	0000130104	Result Structure:	MISA MONTHLY REPORTING
Control Point Id:	0800	Param Reported As:	NOT APPLICABLE
Sample Date:	2014/09	Frequency:	MONTHLY
Regulation:	MISA COMPLIANCE	Sector:	PETROLEUM REFINERIES
Value:	0.015375	Component Type:	MAXIMUM
Unit Of Measure:	KG/D		
Control Point Name:	PLANT - ONCE THROUGH COOLING WATER (OTCW)		
Parameter Name:	TOLUENE C7H8		

MISA Industrial Wastewater Discharge

Company Code:	0000130104	Result Structure:	MISA MONTHLY REPORTING
Control Point Id:	0700	Param Reported As:	NOT APPLICABLE
Sample Date:	2014/03	Frequency:	MONTHLY
Regulation:	MISA COMPLIANCE	Sector:	PETROLEUM REFINERIES
Value:	3.2484	Component Type:	AVERAGE
Unit Of Measure:	KG/D		
Control Point Name:	PLANT - PROCESS EFFLUENT		
Parameter Name:	SOLVENT EXTRACTABLES		

MISA Industrial Wastewater Discharge

Company Code:	0000130104	Result Structure:	MISA MONTHLY REPORTING
Control Point Id:	0700	Param Reported As:	NOT APPLICABLE
Sample Date:	2014/07	Frequency:	MONTHLY
Regulation:	MISA COMPLIANCE	Sector:	PETROLEUM REFINERIES
Value:	7.1068	Component Type:	AVERAGE
Unit Of Measure:	KG/D		
Control Point Name:	PLANT - PROCESS EFFLUENT		
Parameter Name:	RESIDUE,PART LOSS ON IGNIT.		

MISA Industrial Wastewater Discharge

Company Code:	0000130104	Result Structure:	MISA MONTHLY REPORTING
Control Point Id:	0700	Param Reported As:	NOT APPLICABLE
Sample Date:	2014/07	Frequency:	MONTHLY
Regulation:	MISA COMPLIANCE	Sector:	PETROLEUM REFINERIES
Value:	20.373	Component Type:	MAXIMUM
Unit Of Measure:	KG/D		
Control Point Name:	PLANT - PROCESS EFFLUENT		
Parameter Name:	RESIDUE,PART LOSS ON IGNIT.		

MISA Industrial Wastewater Discharge

Company Code:	0000130104	Result Structure:	MISA MONTHLY REPORTING
Control Point Id:	0700	Param Reported As:	NOT APPLICABLE
Sample Date:	2014/07	Frequency:	MONTHLY
Regulation:	MISA COMPLIANCE	Sector:	PETROLEUM REFINERIES
Value:	1.951	Component Type:	MINIMUM
Unit Of Measure:	KG/D		
Control Point Name:	PLANT - PROCESS EFFLUENT		
Parameter Name:	RESIDUE,PART LOSS ON IGNIT.		

MISA Industrial Wastewater Discharge

Company Code:	0000130104	Result Structure:	MISA MONTHLY REPORTING
Control Point Id:	0700	Param Reported As:	NOT APPLICABLE

Sample Date: 2014/07
Regulation: MISA COMPLIANCE
Value: 5
Unit Of Measure: KG/D
Control Point Name: PLANT - PROCESS EFFLUENT
Parameter Name: SOLVENT EXTRACTABLES

Frequency: MONTHLY
Sector: PETROLEUM REFINERIES
Component Type: NUM. IN AVERAGE

MISA Industrial Wastewater Discharge

Company Code: 0000130104
Control Point Id: 0700
Sample Date: 2014/07
Regulation: MISA COMPLIANCE
Value: 0.055699
Unit Of Measure: KG/D
Control Point Name: PLANT - PROCESS EFFLUENT
Parameter Name: SULPHIDE, UNFILTERED REACTIVE

Result Structure: MISA MONTHLY REPORTING
Param Reported As: AS SULPHIDE
Frequency: MONTHLY
Sector: PETROLEUM REFINERIES
Component Type: MAXIMUM

MISA Industrial Wastewater Discharge

Company Code: 0000130104
Control Point Id: 0800
Sample Date: 2014/09
Regulation: MISA COMPLIANCE
Value: 0.014862
Unit Of Measure: KG/D
Control Point Name: PLANT - ONCE THROUGH COOLING WATER (OTCW)
Parameter Name: BENZENE C6H6

Result Structure: MISA MONTHLY REPORTING
Param Reported As: NOT APPLICABLE
Frequency: MONTHLY
Sector: PETROLEUM REFINERIES
Component Type: AVERAGE

MISA Industrial Wastewater Discharge

Company Code: 0000130104
Control Point Id: 0800
Sample Date: 2014/01
Regulation: MISA COMPLIANCE
Value: 5
Unit Of Measure: KG/D
Control Point Name: PLANT - ONCE THROUGH COOLING WATER (OTCW)
Parameter Name: SULPHIDE, UNFILTERED REACTIVE

Result Structure: MISA MONTHLY REPORTING
Param Reported As: AS SULPHIDE
Frequency: MONTHLY
Sector: PETROLEUM REFINERIES
Component Type: NUM. IN AVERAGE

MISA Industrial Wastewater Discharge

Company Code: 0000130104
Control Point Id: 0800
Sample Date: 2014/01
Regulation: MISA COMPLIANCE
Value: 0.013616
Unit Of Measure: KG/D
Control Point Name: PLANT - ONCE THROUGH COOLING WATER (OTCW)
Parameter Name: TOLUENE C7H8

Result Structure: MISA MONTHLY REPORTING
Param Reported As: NOT APPLICABLE
Frequency: MONTHLY
Sector: PETROLEUM REFINERIES
Component Type: AVERAGE

MISA Industrial Wastewater Discharge

Company Code: 0000130104
Control Point Id: 0700
Sample Date: 2014/10
Regulation: MISA COMPLIANCE
Value: 127.31
Unit Of Measure: KG/D
Control Point Name: PLANT - PROCESS EFFLUENT

Result Structure: MISA MONTHLY REPORTING
Param Reported As: NOT APPLICABLE
Frequency: MONTHLY
Sector: PETROLEUM REFINERIES
Component Type: MAXIMUM

Parameter Name: RESIDUE,PART LOSS ON IGNIT.

MISA Industrial Wastewater Discharge

Company Code:	0000130104	Result Structure:	MISA MONTHLY REPORTING
Control Point Id:	0700	Param Reported As:	AS SULPHIDE
Sample Date:	2014/10	Frequency:	MONTHLY
Regulation:	MISA COMPLIANCE	Sector:	PETROLEUM REFINERIES
Value:	5	Component Type:	NUM. IN AVERAGE
Unit Of Measure:	KG/D		
Control Point Name:	PLANT - PROCESS EFFLUENT		
Parameter Name:	SULPHIDE, UNFILTERED REACTIVE		

MISA Industrial Wastewater Discharge

Company Code:	0000130104	Result Structure:	MISA MONTHLY REPORTING
Control Point Id:	0700	Param Reported As:	AS PHOSPHORUS
Sample Date:	2014/01	Frequency:	MONTHLY
Regulation:	MISA COMPLIANCE	Sector:	PETROLEUM REFINERIES
Value:	1.8548	Component Type:	MAXIMUM
Unit Of Measure:	KG/D		
Control Point Name:	PLANT - PROCESS EFFLUENT		
Parameter Name:	PHOSPHORUS, UNFILTERED TOTAL		

MISA Industrial Wastewater Discharge

Company Code:	0000130104	Result Structure:	MISA MONTHLY REPORTING
Control Point Id:	0700	Param Reported As:	NOT APPLICABLE
Sample Date:	2014/01	Frequency:	MONTHLY
Regulation:	MISA COMPLIANCE	Sector:	PETROLEUM REFINERIES
Value:	8.438	Component Type:	MINIMUM
Unit Of Measure:	KG/D		
Control Point Name:	PLANT - PROCESS EFFLUENT		
Parameter Name:	RESIDUE, PARTICULATE		

MISA Industrial Wastewater Discharge

Company Code:	0000130104	Result Structure:	MISA MONTHLY REPORTING
Control Point Id:	0700	Param Reported As:	NOT APPLICABLE
Sample Date:	2014/01	Frequency:	MONTHLY
Regulation:	MISA COMPLIANCE	Sector:	PETROLEUM REFINERIES
Value:	4.6933	Component Type:	AVERAGE
Unit Of Measure:	KG/D		
Control Point Name:	PLANT - PROCESS EFFLUENT		
Parameter Name:	SOLVENT EXTRACTABLES		

MISA Industrial Wastewater Discharge

Company Code:	0000130104	Result Structure:	MISA MONTHLY REPORTING
Control Point Id:	0700	Param Reported As:	NOT APPLICABLE
Sample Date:	2014/01	Frequency:	MONTHLY
Regulation:	MISA COMPLIANCE	Sector:	PETROLEUM REFINERIES
Value:	3.2585	Component Type:	MINIMUM
Unit Of Measure:	KG/D		
Control Point Name:	PLANT - PROCESS EFFLUENT		
Parameter Name:	SOLVENT EXTRACTABLES		

MISA Industrial Wastewater Discharge

Company Code:	0000130104	Result Structure:	MISA MONTHLY REPORTING
Control Point Id:	0800	Param Reported As:	NOT APPLICABLE
Sample Date:	2014/09	Frequency:	MONTHLY
Regulation:	MISA COMPLIANCE	Sector:	PETROLEUM REFINERIES
Value:	76873.3	Component Type:	MAXIMUM
Unit Of Measure:	M3/D		
Control Point Name:	PLANT - ONCE THROUGH COOLING WATER (OTCW)		
Parameter Name:	FLOW		

MISA Industrial Wastewater Discharge

Company Code:	0000130104	Result Structure:	MISA MONTHLY REPORTING
Control Point Id:	0800	Param Reported As:	NOT APPLICABLE
Sample Date:	2014/09	Frequency:	MONTHLY
Regulation:	MISA COMPLIANCE	Sector:	PETROLEUM REFINERIES
Value:	4	Component Type:	NUM. IN AVERAGE
Unit Of Measure:	M3/D		
Control Point Name:	PLANT - ONCE THROUGH COOLING WATER (OTCW)		
Parameter Name:	FLOW		

MISA Industrial Wastewater Discharge

Company Code:	0000130104	Result Structure:	MISA MONTHLY REPORTING
Control Point Id:	0800	Param Reported As:	AS PHENOL
Sample Date:	2014/09	Frequency:	MONTHLY
Regulation:	MISA COMPLIANCE	Sector:	PETROLEUM REFINERIES
Value:	0.074311	Component Type:	AVERAGE
Unit Of Measure:	KG/D		
Control Point Name:	PLANT - ONCE THROUGH COOLING WATER (OTCW)		
Parameter Name:	PHENOLICS, UNFILTERED REACTIVE		

MISA Industrial Wastewater Discharge

Company Code:	0000130104	Result Structure:	MISA MONTHLY REPORTING
Control Point Id:	0800	Param Reported As:	NOT APPLICABLE
Sample Date:	2014/02	Frequency:	MONTHLY
Regulation:	MISA COMPLIANCE	Sector:	PETROLEUM REFINERIES
Value:	0.013766	Component Type:	MINIMUM
Unit Of Measure:	KG/D		
Control Point Name:	PLANT - ONCE THROUGH COOLING WATER (OTCW)		
Parameter Name:	BENZENE C6H6		

MISA Industrial Wastewater Discharge

Company Code:	0000130104	Result Structure:	MISA MONTHLY REPORTING
Control Point Id:	0700	Param Reported As:	AS PHENOL
Sample Date:	2014/04	Frequency:	MONTHLY
Regulation:	MISA COMPLIANCE	Sector:	PETROLEUM REFINERIES
Value:	30	Component Type:	NUM. IN AVERAGE
Unit Of Measure:	KG/D		
Control Point Name:	PLANT - PROCESS EFFLUENT		
Parameter Name:	PHENOLICS, UNFILTERED REACTIVE		

MISA Industrial Wastewater Discharge

Company Code:	0000130104	Result Structure:	MISA MONTHLY REPORTING
Control Point Id:	0700	Param Reported As:	AS PHENOL
Sample Date:	2014/04	Frequency:	MONTHLY
Regulation:	MISA COMPLIANCE	Sector:	PETROLEUM REFINERIES

Value: 0.0094149 **Component Type:** AVERAGE
Unit Of Measure: KG/D
Control Point Name: PLANT - PROCESS EFFLUENT
Parameter Name: PHENOLICS, UNFILTERED REACTIVE

MISA Industrial Wastewater Discharge

Company Code: 0000130104 **Result Structure:** MISA MONTHLY REPORTING
Control Point Id: 0700 **Param Reported As:** NOT APPLICABLE
Sample Date: 2014/04 **Frequency:** MONTHLY
Regulation: MISA COMPLIANCE **Sector:** PETROLEUM REFINERIES
Value: 4.6535 **Component Type:** AVERAGE
Unit Of Measure: KG/D
Control Point Name: PLANT - PROCESS EFFLUENT
Parameter Name: SOLVENT EXTRACTABLES

MISA Industrial Wastewater Discharge

Company Code: 0000130104 **Result Structure:** MISA MONTHLY REPORTING
Control Point Id: 0800 **Param Reported As:** NOT APPLICABLE
Sample Date: 2014/06 **Frequency:** MONTHLY
Regulation: MISA COMPLIANCE **Sector:** PETROLEUM REFINERIES
Value: 4 **Component Type:** NUM. IN AVERAGE
Unit Of Measure: KG/D
Control Point Name: PLANT - ONCE THROUGH COOLING WATER (OTCW)
Parameter Name: BENZENE C6H6

MISA Industrial Wastewater Discharge

Company Code: 0000130104 **Result Structure:** MISA MONTHLY REPORTING
Control Point Id: 0800 **Param Reported As:** NOT APPLICABLE
Sample Date: 2014/06 **Frequency:** MONTHLY
Regulation: MISA COMPLIANCE **Sector:** PETROLEUM REFINERIES
Value: 4 **Component Type:** NUM. IN AVERAGE
Unit Of Measure: KG/D
Control Point Name: PLANT - ONCE THROUGH COOLING WATER (OTCW)
Parameter Name: TOLUENE C7H8

MISA Industrial Wastewater Discharge

Company Code: 0000130104 **Result Structure:** MISA MONTHLY REPORTING
Control Point Id: 0700 **Param Reported As:** AS NITROGEN
Sample Date: 2014/11 **Frequency:** MONTHLY
Regulation: MISA COMPLIANCE **Sector:** PETROLEUM REFINERIES
Value: 0.3014 **Component Type:** MAXIMUM
Unit Of Measure: KG/D
Control Point Name: PLANT - PROCESS EFFLUENT
Parameter Name: AMMONIUM+AMMONIA, TOTAL FILTER.REAC

MISA Industrial Wastewater Discharge

Company Code: 0000130104 **Result Structure:** MISA MONTHLY REPORTING
Control Point Id: 0700 **Param Reported As:** AS PHENOL
Sample Date: 2014/11 **Frequency:** MONTHLY
Regulation: MISA COMPLIANCE **Sector:** PETROLEUM REFINERIES
Value: 0.0074502 **Component Type:** AVERAGE
Unit Of Measure: KG/D
Control Point Name: PLANT - PROCESS EFFLUENT
Parameter Name: PHENOLICS, UNFILTERED REACTIVE

MISA Industrial Wastewater Discharge

Company Code:	0000130104	Result Structure:	MISA MONTHLY REPORTING
Control Point Id:	0800	Param Reported As:	NOT APPLICABLE
Sample Date:	2014/11	Frequency:	MONTHLY
Regulation:	MISA COMPLIANCE	Sector:	PETROLEUM REFINERIES
Value:	0.013852	Component Type:	MINIMUM
Unit Of Measure:	KG/D		
Control Point Name:	PLANT - ONCE THROUGH COOLING WATER (OTCW)		
Parameter Name:	TOLUENE C7H8		

MISA Industrial Wastewater Discharge

Company Code:	0000130104	Result Structure:	MISA MONTHLY REPORTING
Control Point Id:	0700	Param Reported As:	AS PHOSPHORUS
Sample Date:	2014/09	Frequency:	MONTHLY
Regulation:	MISA COMPLIANCE	Sector:	PETROLEUM REFINERIES
Value:	4	Component Type:	NUM. IN AVERAGE
Unit Of Measure:	KG/D		
Control Point Name:	PLANT - PROCESS EFFLUENT		
Parameter Name:	PHOSPHORUS,UNFILTERED TOTAL		

MISA Industrial Wastewater Discharge

Company Code:	0000130104	Result Structure:	MISA MONTHLY REPORTING
Control Point Id:	0700	Param Reported As:	AS PHOSPHORUS
Sample Date:	2014/01	Frequency:	MONTHLY
Regulation:	MISA COMPLIANCE	Sector:	PETROLEUM REFINERIES
Value:	1.4703	Component Type:	AVERAGE
Unit Of Measure:	KG/D		
Control Point Name:	PLANT - PROCESS EFFLUENT		
Parameter Name:	PHOSPHORUS,UNFILTERED TOTAL		

MISA Industrial Wastewater Discharge

Company Code:	0000130104	Result Structure:	MISA MONTHLY REPORTING
Control Point Id:	0700	Param Reported As:	NOT APPLICABLE
Sample Date:	2014/02	Frequency:	MONTHLY
Regulation:	MISA COMPLIANCE	Sector:	PETROLEUM REFINERIES
Value:	28	Component Type:	NUM. IN AVERAGE
Unit Of Measure:	M3/D		
Control Point Name:	PLANT - PROCESS EFFLUENT		
Parameter Name:	FLOW		

MISA Industrial Wastewater Discharge

Company Code:	0000130104	Result Structure:	MISA MONTHLY REPORTING
Control Point Id:	0800	Param Reported As:	NOT APPLICABLE
Sample Date:	2014/10	Frequency:	MONTHLY
Regulation:	MISA COMPLIANCE	Sector:	PETROLEUM REFINERIES
Value:	69001.7	Component Type:	AVERAGE
Unit Of Measure:	M3/D		
Control Point Name:	PLANT - ONCE THROUGH COOLING WATER (OTCW)		
Parameter Name:	FLOW		

MISA Industrial Wastewater Discharge

Company Code:	0000130104	Result Structure:	MISA MONTHLY REPORTING
----------------------	------------	--------------------------	------------------------

Control Point Id: 0700
Sample Date: 2014/08
Regulation: MISA COMPLIANCE
Value: 8.467
Unit Of Measure: KG/D
Control Point Name: PLANT - PROCESS EFFLUENT
Parameter Name: RESIDUE, PARTICULATE

Param Reported As: NOT APPLICABLE
Frequency: MONTHLY
Sector: PETROLEUM REFINERIES
Component Type: MAXIMUM

MISA Industrial Wastewater Discharge

Company Code: 0000130104
Control Point Id: 0700
Sample Date: 2014/08
Regulation: MISA COMPLIANCE
Value: 12.214
Unit Of Measure: KG/D
Control Point Name: PLANT - PROCESS EFFLUENT
Parameter Name: RESIDUE,PART LOSS ON IGNIT.

Result Structure: MISA MONTHLY REPORTING
Param Reported As: NOT APPLICABLE
Frequency: MONTHLY
Sector: PETROLEUM REFINERIES
Component Type: MAXIMUM

MISA Industrial Wastewater Discharge

Company Code: 0000130104
Control Point Id: 0700
Sample Date: 2014/08
Regulation: MISA COMPLIANCE
Value: 4
Unit Of Measure: KG/D
Control Point Name: PLANT - PROCESS EFFLUENT
Parameter Name: SOLVENT EXTRACTABLES

Result Structure: MISA MONTHLY REPORTING
Param Reported As: NOT APPLICABLE
Frequency: MONTHLY
Sector: PETROLEUM REFINERIES
Component Type: NUM. IN AVERAGE

MISA Industrial Wastewater Discharge

Company Code: 0000130104
Control Point Id: 0700
Sample Date: 2014/08
Regulation: MISA COMPLIANCE
Value: 4
Unit Of Measure: KG/D
Control Point Name: PLANT - PROCESS EFFLUENT
Parameter Name: SULPHIDE, UNFILTERED REACTIVE

Result Structure: MISA MONTHLY REPORTING
Param Reported As: AS SULPHIDE
Frequency: MONTHLY
Sector: PETROLEUM REFINERIES
Component Type: NUM. IN AVERAGE

Site: PETRO-CANADA LUBRICANTS INC.
MISSISSAUGA ON

Database:
SRDS

Company Code: 0000130104
Works ID:
SIC:
SIC1:
SIC1 Desc:
SIC2:
SIC2 Desc:
SIC3:
SIC3 Desc:
Body of Water:
Terminal Stream:
SIC Desc:
Mailing Address:
Corp Address:

Sector:
Region:
District:
UTM Zone:
UTM Easting:
UTM Northing:
UTM Precision:
Minor Basin:
Major Basin:
Report Year: MISA 2017

MISA Industrial Wastewater Discharge

Company Code: 0000130104
Control Point Id: 0700
Sample Date: 2017/11
Regulation: MISA COMPLIANCE
Value: 6.9296
Unit Of Measure: KG/D
Control Point Name: PLANT - PROCESS EFFLUENT
Parameter Name: RESIDUE,PART LOSS ON IGNIT.

Result Structure: MISA MONTHLY REPORTING
Param Reported As: NOT APPLICABLE
Frequency: MONTHLY
Sector: PETROLEUM REFINERIES
Component Type: AVERAGE

MISA Industrial Wastewater
Discharge

Company Code: 0000130104
Control Point Id: 0700
Sample Date: 2017/11
Regulation: MISA COMPLIANCE
Value: 9.481
Unit Of Measure: KG/D
Control Point Name: PLANT - PROCESS EFFLUENT
Parameter Name: RESIDUE,PART LOSS ON IGNIT.

Result Structure: MISA MONTHLY REPORTING
Param Reported As: NOT APPLICABLE
Frequency: MONTHLY
Sector: PETROLEUM REFINERIES
Component Type: MAXIMUM

MISA Industrial Wastewater
Discharge

Company Code: 0000130104
Control Point Id: 0700
Sample Date: 2017/11
Regulation: MISA COMPLIANCE
Value: 5
Unit Of Measure: KG/D
Control Point Name: PLANT - PROCESS EFFLUENT
Parameter Name: SULPHIDE, UNFILTERED REACTIVE

Result Structure: MISA MONTHLY REPORTING
Param Reported As: AS SULPHIDE
Frequency: MONTHLY
Sector: PETROLEUM REFINERIES
Component Type: NUM. IN AVERAGE

MISA Industrial Wastewater
Discharge

Company Code: 0000130104
Control Point Id: 0700
Sample Date: 2017/12
Regulation: MISA COMPLIANCE
Value: 17.178
Unit Of Measure: KG/D
Control Point Name: PLANT - PROCESS EFFLUENT
Parameter Name: CARBON, DISSOLVED ORGANIC

Result Structure: MISA MONTHLY REPORTING
Param Reported As: AS CARBON
Frequency: MONTHLY
Sector: PETROLEUM REFINERIES
Component Type: AVERAGE

MISA Industrial Wastewater
Discharge

Company Code: 0000130104
Control Point Id: 0700
Sample Date: 2017/12
Regulation: MISA COMPLIANCE
Value: 31
Unit Of Measure: M3/D
Control Point Name: PLANT - PROCESS EFFLUENT
Parameter Name: FLOW

Result Structure: MISA MONTHLY REPORTING
Param Reported As: NOT APPLICABLE
Frequency: MONTHLY
Sector: PETROLEUM REFINERIES
Component Type: NUM. IN AVERAGE

MISA Industrial Wastewater
Discharge

Company Code: 0000130104
Control Point Id: 0700
Sample Date: 2017/12
Regulation: MISA COMPLIANCE
Value: 2.8843

Result Structure: MISA MONTHLY REPORTING
Param Reported As: NOT APPLICABLE
Frequency: MONTHLY
Sector: PETROLEUM REFINERIES
Component Type: MAXIMUM

Unit Of Measure: KG/D
Control Point Name: PLANT - PROCESS EFFLUENT
Parameter Name: SOLVENT EXTRACTABLES

MISA Industrial Wastewater
Discharge

Company Code:	0000130104	Result Structure:	MISA MONTHLY REPORTING
Control Point Id:	0800	Param Reported As:	NOT APPLICABLE
Sample Date:	2017/01	Frequency:	MONTHLY
Regulation:	MISA COMPLIANCE	Sector:	PETROLEUM REFINERIES
Value:	4	Component Type:	NUM. IN AVERAGE
Unit Of Measure:	KG/D		
Control Point Name:	PLANT - O.T.C.W.		
Parameter Name:	TOLUENE C7H8		

MISA Industrial Wastewater
Discharge

Company Code:	0000130104	Result Structure:	MISA MONTHLY REPORTING
Control Point Id:	0800	Param Reported As:	AS PHENOL
Sample Date:	2017/02	Frequency:	MONTHLY
Regulation:	MISA COMPLIANCE	Sector:	PETROLEUM REFINERIES
Value:	0.074408	Component Type:	MAXIMUM
Unit Of Measure:	KG/D		
Control Point Name:	PLANT - O.T.C.W.		
Parameter Name:	PHENOLICS, UNFILTERED REACTIVE		

MISA Industrial Wastewater
Discharge

Company Code:	0000130104	Result Structure:	MISA MONTHLY REPORTING
Control Point Id:	0800	Param Reported As:	AS SULPHIDE
Sample Date:	2017/02	Frequency:	MONTHLY
Regulation:	MISA COMPLIANCE	Sector:	PETROLEUM REFINERIES
Value:	0.48842	Component Type:	MINIMUM
Unit Of Measure:	KG/D		
Control Point Name:	PLANT - O.T.C.W.		
Parameter Name:	SULPHIDE, UNFILTERED REACTIVE		

MISA Industrial Wastewater
Discharge

Company Code:	0000130104	Result Structure:	MISA MONTHLY REPORTING
Control Point Id:	0800	Param Reported As:	NOT APPLICABLE
Sample Date:	2017/03	Frequency:	MONTHLY
Regulation:	MISA COMPLIANCE	Sector:	PETROLEUM REFINERIES
Value:	5	Component Type:	NUM. IN AVERAGE
Unit Of Measure:	M3/D		
Control Point Name:	PLANT - O.T.C.W.		
Parameter Name:	FLOW		

MISA Industrial Wastewater
Discharge

Company Code:	0000130104	Result Structure:	MISA MONTHLY REPORTING
Control Point Id:	0800	Param Reported As:	NOT APPLICABLE
Sample Date:	2017/03	Frequency:	MONTHLY
Regulation:	MISA COMPLIANCE	Sector:	PETROLEUM REFINERIES
Value:	0.014647	Component Type:	MAXIMUM
Unit Of Measure:	KG/D		
Control Point Name:	PLANT - O.T.C.W.		
Parameter Name:	TOLUENE C7H8		

MISA Industrial Wastewater Discharge

Company Code: 0000130104
Control Point Id: 0800
Sample Date: 2017/04
Regulation: MISA COMPLIANCE
Value: 0.014436
Unit Of Measure: KG/D
Control Point Name: PLANT - O.T.C.W.
Parameter Name: BENZENE C6H6

Result Structure: MISA MONTHLY REPORTING
Param Reported As: NOT APPLICABLE
Frequency: MONTHLY
Sector: PETROLEUM REFINERIES
Component Type: MAXIMUM

MISA Industrial Wastewater Discharge

Company Code: 0000130104
Control Point Id: 0800
Sample Date: 2017/04
Regulation: MISA COMPLIANCE
Value: 0.01426
Unit Of Measure: KG/D
Control Point Name: PLANT - O.T.C.W.
Parameter Name: TOLUENE C7H8

Result Structure: MISA MONTHLY REPORTING
Param Reported As: NOT APPLICABLE
Frequency: MONTHLY
Sector: PETROLEUM REFINERIES
Component Type: AVERAGE

MISA Industrial Wastewater Discharge

Company Code: 0000130104
Control Point Id: 0800
Sample Date: 2017/05
Regulation: MISA COMPLIANCE
Value: 76472.3
Unit Of Measure: M3/D
Control Point Name: PLANT - O.T.C.W.
Parameter Name: FLOW

Result Structure: MISA MONTHLY REPORTING
Param Reported As: NOT APPLICABLE
Frequency: MONTHLY
Sector: PETROLEUM REFINERIES
Component Type: MAXIMUM

MISA Industrial Wastewater Discharge

Company Code: 0000130104
Control Point Id: 0800
Sample Date: 2017/05
Regulation: MISA COMPLIANCE
Value: 0.076473
Unit Of Measure: KG/D
Control Point Name: PLANT - O.T.C.W.
Parameter Name: PHENOLICS, UNFILTERED REACTIVE

Result Structure: MISA MONTHLY REPORTING
Param Reported As: AS PHENOL
Frequency: MONTHLY
Sector: PETROLEUM REFINERIES
Component Type: MAXIMUM

MISA Industrial Wastewater Discharge

Company Code: 0000130104
Control Point Id: 0800
Sample Date: 2017/05
Regulation: MISA COMPLIANCE
Value: 0.5353
Unit Of Measure: KG/D
Control Point Name: PLANT - O.T.C.W.
Parameter Name: SULPHIDE, UNFILTERED REACTIVE

Result Structure: MISA MONTHLY REPORTING
Param Reported As: AS SULPHIDE
Frequency: MONTHLY
Sector: PETROLEUM REFINERIES
Component Type: MAXIMUM

MISA Industrial Wastewater Discharge

Company Code: 0000130104
Control Point Id: 0800

Result Structure: MISA MONTHLY REPORTING
Param Reported As: NOT APPLICABLE

Sample Date: 2017/05
Regulation: MISA COMPLIANCE
Value: 0.013891
Unit Of Measure: KG/D
Control Point Name: PLANT - O.T.C.W.
Parameter Name: TOLUENE C7H8

Frequency: MONTHLY
Sector: PETROLEUM REFINERIES
Component Type: MINIMUM

MISA Industrial Wastewater Discharge

Company Code: 0000130104
Control Point Id: 0800
Sample Date: 2017/06
Regulation: MISA COMPLIANCE
Value: 4
Unit Of Measure: KG/D
Control Point Name: PLANT - O.T.C.W.
Parameter Name: BENZENE C6H6

Result Structure: MISA MONTHLY REPORTING
Param Reported As: NOT APPLICABLE
Frequency: MONTHLY
Sector: PETROLEUM REFINERIES
Component Type: NUM. IN AVERAGE

MISA Industrial Wastewater Discharge

Company Code: 0000130104
Control Point Id: 0700
Sample Date: 2017/02
Regulation: MISA COMPLIANCE
Value: 0
Unit Of Measure: KG/D
Control Point Name: PLANT - PROCESS EFFLUENT
Parameter Name: AMMONIUM+AMMONIA, TOTAL FILTER.REAC

Result Structure: MISA MONTHLY REPORTING
Param Reported As: AS NITROGEN
Frequency: MONTHLY
Sector: PETROLEUM REFINERIES
Component Type: MINIMUM

MISA Industrial Wastewater Discharge

Company Code: 0000130104
Control Point Id: 0700
Sample Date: 2017/02
Regulation: MISA COMPLIANCE
Value: 4
Unit Of Measure: KG/D
Control Point Name: PLANT - PROCESS EFFLUENT
Parameter Name: AMMONIUM+AMMONIA, TOTAL FILTER.REAC

Result Structure: MISA MONTHLY REPORTING
Param Reported As: AS NITROGEN
Frequency: MONTHLY
Sector: PETROLEUM REFINERIES
Component Type: NUM. IN AVERAGE

MISA Industrial Wastewater Discharge

Company Code: 0000130104
Control Point Id: 0700
Sample Date: 2017/02
Regulation: MISA COMPLIANCE
Value: 6.073
Unit Of Measure: KG/D
Control Point Name: PLANT - PROCESS EFFLUENT
Parameter Name: RESIDUE, PARTICULATE

Result Structure: MISA MONTHLY REPORTING
Param Reported As: NOT APPLICABLE
Frequency: MONTHLY
Sector: PETROLEUM REFINERIES
Component Type: MINIMUM

MISA Industrial Wastewater Discharge

Company Code: 0000130104
Control Point Id: 0800
Sample Date: 2017/08
Regulation: MISA COMPLIANCE
Value: 5
Unit Of Measure: KG/D
Control Point Name: PLANT - O.T.C.W.

Result Structure: MISA MONTHLY REPORTING
Param Reported As: AS SULPHIDE
Frequency: MONTHLY
Sector: PETROLEUM REFINERIES
Component Type: NUM. IN AVERAGE

Parameter Name: SULPHIDE, UNFILTERED REACTIVE

MISA Industrial Wastewater Discharge

Company Code:	0000130104	Result Structure:	MISA MONTHLY REPORTING
Control Point Id:	0800	Param Reported As:	NOT APPLICABLE
Sample Date:	2017/08	Frequency:	MONTHLY
Regulation:	MISA COMPLIANCE	Sector:	PETROLEUM REFINERIES
Value:	0.014434	Component Type:	MINIMUM
Unit Of Measure:	KG/D		
Control Point Name:	PLANT - O.T.C.W.		
Parameter Name:	TOLUENE C7H8		

MISA Industrial Wastewater Discharge

Company Code:	0000130104	Result Structure:	MISA MONTHLY REPORTING
Control Point Id:	0800	Param Reported As:	NOT APPLICABLE
Sample Date:	2017/09	Frequency:	MONTHLY
Regulation:	MISA COMPLIANCE	Sector:	PETROLEUM REFINERIES
Value:	4	Component Type:	NUM. IN AVERAGE
Unit Of Measure:	M3/D		
Control Point Name:	PLANT - O.T.C.W.		
Parameter Name:	FLOW		

MISA Industrial Wastewater Discharge

Company Code:	0000130104	Result Structure:	MISA MONTHLY REPORTING
Control Point Id:	0800	Param Reported As:	AS PHENOL
Sample Date:	2017/09	Frequency:	MONTHLY
Regulation:	MISA COMPLIANCE	Sector:	PETROLEUM REFINERIES
Value:	0.072413	Component Type:	AVERAGE
Unit Of Measure:	KG/D		
Control Point Name:	PLANT - O.T.C.W.		
Parameter Name:	PHENOLICS, UNFILTERED REACTIVE		

MISA Industrial Wastewater Discharge

Company Code:	0000130104	Result Structure:	MISA MONTHLY REPORTING
Control Point Id:	0800	Param Reported As:	AS PHENOL
Sample Date:	2017/09	Frequency:	MONTHLY
Regulation:	MISA COMPLIANCE	Sector:	PETROLEUM REFINERIES
Value:	4	Component Type:	NUM. IN AVERAGE
Unit Of Measure:	KG/D		
Control Point Name:	PLANT - O.T.C.W.		
Parameter Name:	PHENOLICS, UNFILTERED REACTIVE		

MISA Industrial Wastewater Discharge

Company Code:	0000130104	Result Structure:	MISA MONTHLY REPORTING
Control Point Id:	0700	Param Reported As:	NOT APPLICABLE
Sample Date:	2017/02	Frequency:	MONTHLY
Regulation:	MISA COMPLIANCE	Sector:	PETROLEUM REFINERIES
Value:	3.6968	Component Type:	MAXIMUM
Unit Of Measure:	KG/D		
Control Point Name:	PLANT - PROCESS EFFLUENT		
Parameter Name:	SOLVENT EXTRACTABLES		

MISA Industrial Wastewater Discharge

Company Code: 0000130104
Control Point Id: 0700
Sample Date: 2017/02
Regulation: MISA COMPLIANCE
Value: 4
Unit Of Measure: KG/D
Control Point Name: PLANT - PROCESS EFFLUENT
Parameter Name: SOLVENT EXTRACTABLES

Result Structure: MISA MONTHLY REPORTING
Param Reported As: NOT APPLICABLE
Frequency: MONTHLY
Sector: PETROLEUM REFINERIES
Component Type: NUM. IN AVERAGE

MISA Industrial Wastewater Discharge

Company Code: 0000130104
Control Point Id: 0700
Sample Date: 2017/03
Regulation: MISA COMPLIANCE
Value: 5611.3
Unit Of Measure: M3/D
Control Point Name: PLANT - PROCESS EFFLUENT
Parameter Name: FLOW

Result Structure: MISA MONTHLY REPORTING
Param Reported As: NOT APPLICABLE
Frequency: MONTHLY
Sector: PETROLEUM REFINERIES
Component Type: AVERAGE

MISA Industrial Wastewater Discharge

Company Code: 0000130104
Control Point Id: 0700
Sample Date: 2017/03
Regulation: MISA COMPLIANCE
Value: 10063
Unit Of Measure: M3/D
Control Point Name: PLANT - PROCESS EFFLUENT
Parameter Name: FLOW

Result Structure: MISA MONTHLY REPORTING
Param Reported As: NOT APPLICABLE
Frequency: MONTHLY
Sector: PETROLEUM REFINERIES
Component Type: MAXIMUM

MISA Industrial Wastewater Discharge

Company Code: 0000130104
Control Point Id: 0800
Sample Date: 2017/10
Regulation: MISA COMPLIANCE
Value: 0.070954
Unit Of Measure: KG/D
Control Point Name: PLANT - O.T.C.W.
Parameter Name: PHENOLICS, UNFILTERED REACTIVE

Result Structure: MISA MONTHLY REPORTING
Param Reported As: AS PHENOL
Frequency: MONTHLY
Sector: PETROLEUM REFINERIES
Component Type: MAXIMUM

MISA Industrial Wastewater Discharge

Company Code: 0000130104
Control Point Id: 0800
Sample Date: 2017/10
Regulation: MISA COMPLIANCE
Value: 0.012716
Unit Of Measure: KG/D
Control Point Name: PLANT - O.T.C.W.
Parameter Name: TOLUENE C7H8

Result Structure: MISA MONTHLY REPORTING
Param Reported As: NOT APPLICABLE
Frequency: MONTHLY
Sector: PETROLEUM REFINERIES
Component Type: AVERAGE

MISA Industrial Wastewater Discharge

Company Code: 0000130104
Control Point Id: 0800
Sample Date: 2017/11
Regulation: MISA COMPLIANCE

Result Structure: MISA MONTHLY REPORTING
Param Reported As: NOT APPLICABLE
Frequency: MONTHLY
Sector: PETROLEUM REFINERIES

Value: 5
Unit Of Measure: KG/D
Control Point Name: PLANT - O.T.C.W.
Parameter Name: BENZENE C6H6

Component Type: NUM. IN AVERAGE

MISA Industrial Wastewater Discharge

Company Code: 0000130104
Control Point Id: 0700
Sample Date: 2017/11
Regulation: MISA COMPLIANCE
Value: 0.032165
Unit Of Measure: KG/D
Control Point Name: PLANT - PROCESS EFFLUENT
Parameter Name: SULPHIDE, UNFILTERED REACTIVE

Result Structure: MISA MONTHLY REPORTING
Param Reported As: AS SULPHIDE
Frequency: MONTHLY
Sector: PETROLEUM REFINERIES
Component Type: MINIMUM

MISA Industrial Wastewater Discharge

Company Code: 0000130104
Control Point Id: 0700
Sample Date: 2017/12
Regulation: MISA COMPLIANCE
Value: 0
Unit Of Measure: KG/D
Control Point Name: PLANT - PROCESS EFFLUENT
Parameter Name: AMMONIUM+AMMONIA, TOTAL FILTER.REAC

Result Structure: MISA MONTHLY REPORTING
Param Reported As: AS NITROGEN
Frequency: MONTHLY
Sector: PETROLEUM REFINERIES
Component Type: MAXIMUM

MISA Industrial Wastewater Discharge

Company Code: 0000130104
Control Point Id: 0700
Sample Date: 2017/12
Regulation: MISA COMPLIANCE
Value: 15.407
Unit Of Measure: KG/D
Control Point Name: PLANT - PROCESS EFFLUENT
Parameter Name: CARBON, DISSOLVED ORGANIC

Result Structure: MISA MONTHLY REPORTING
Param Reported As: AS CARBON
Frequency: MONTHLY
Sector: PETROLEUM REFINERIES
Component Type: MINIMUM

MISA Industrial Wastewater Discharge

Company Code: 0000130104
Control Point Id: 0700
Sample Date: 2017/12
Regulation: MISA COMPLIANCE
Value: 4
Unit Of Measure: KG/D
Control Point Name: PLANT - PROCESS EFFLUENT
Parameter Name: CARBON, DISSOLVED ORGANIC

Result Structure: MISA MONTHLY REPORTING
Param Reported As: AS CARBON
Frequency: MONTHLY
Sector: PETROLEUM REFINERIES
Component Type: NUM. IN AVERAGE

MISA Industrial Wastewater Discharge

Company Code: 0000130104
Control Point Id: 0700
Sample Date: 2017/12
Regulation: MISA COMPLIANCE
Value: 0.0047879
Unit Of Measure: KG/D
Control Point Name: PLANT - PROCESS EFFLUENT
Parameter Name: PHENOLICS, UNFILTERED REACTIVE

Result Structure: MISA MONTHLY REPORTING
Param Reported As: AS PHENOL
Frequency: MONTHLY
Sector: PETROLEUM REFINERIES
Component Type: AVERAGE

MISA Industrial Wastewater Discharge

Company Code:	0000130104	Result Structure:	MISA MONTHLY REPORTING
Control Point Id:	0700	Param Reported As:	AS PHENOL
Sample Date:	2017/12	Frequency:	MONTHLY
Regulation:	MISA COMPLIANCE	Sector:	PETROLEUM REFINERIES
Value:	0.003691	Component Type:	MINIMUM
Unit Of Measure:	KG/D		
Control Point Name:	PLANT - PROCESS EFFLUENT		
Parameter Name:	PHENOLICS, UNFILTERED REACTIVE		

MISA Industrial Wastewater Discharge

Company Code:	0000130104	Result Structure:	MISA MONTHLY REPORTING
Control Point Id:	0700	Param Reported As:	AS PHOSPHORUS
Sample Date:	2017/12	Frequency:	MONTHLY
Regulation:	MISA COMPLIANCE	Sector:	PETROLEUM REFINERIES
Value:	1.0938	Component Type:	AVERAGE
Unit Of Measure:	KG/D		
Control Point Name:	PLANT - PROCESS EFFLUENT		
Parameter Name:	PHOSPHORUS, UNFILTERED TOTAL		

MISA Industrial Wastewater Discharge

Company Code:	0000130104	Result Structure:	MISA MONTHLY REPORTING
Control Point Id:	0700	Param Reported As:	AS PHOSPHORUS
Sample Date:	2017/12	Frequency:	MONTHLY
Regulation:	MISA COMPLIANCE	Sector:	PETROLEUM REFINERIES
Value:	1.2884	Component Type:	MAXIMUM
Unit Of Measure:	KG/D		
Control Point Name:	PLANT - PROCESS EFFLUENT		
Parameter Name:	PHOSPHORUS, UNFILTERED TOTAL		

MISA Industrial Wastewater Discharge

Company Code:	0000130104	Result Structure:	MISA MONTHLY REPORTING
Control Point Id:	0800	Param Reported As:	AS SULPHIDE
Sample Date:	2017/02	Frequency:	MONTHLY
Regulation:	MISA COMPLIANCE	Sector:	PETROLEUM REFINERIES
Value:	0.52086	Component Type:	MAXIMUM
Unit Of Measure:	KG/D		
Control Point Name:	PLANT - O.T.C.W.		
Parameter Name:	SULPHIDE, UNFILTERED REACTIVE		

MISA Industrial Wastewater Discharge

Company Code:	0000130104	Result Structure:	MISA MONTHLY REPORTING
Control Point Id:	0800	Param Reported As:	NOT APPLICABLE
Sample Date:	2017/02	Frequency:	MONTHLY
Regulation:	MISA COMPLIANCE	Sector:	PETROLEUM REFINERIES
Value:	0.014354	Component Type:	AVERAGE
Unit Of Measure:	KG/D		
Control Point Name:	PLANT - O.T.C.W.		
Parameter Name:	TOLUENE C7H8		

MISA Industrial Wastewater Discharge

Company Code:	0000130104	Result Structure:	MISA MONTHLY REPORTING
----------------------	------------	--------------------------	------------------------

Control Point Id: 0800
Sample Date: 2017/03
Regulation: MISA COMPLIANCE
Value: 5
Unit Of Measure: KG/D
Control Point Name: PLANT - O.T.C.W.
Parameter Name: PHENOLICS, UNFILTERED REACTIVE

Param Reported As: AS PHENOL
Frequency: MONTHLY
Sector: PETROLEUM REFINERIES
Component Type: NUM. IN AVERAGE

MISA Industrial Wastewater Discharge

Company Code: 0000130104
Control Point Id: 0800
Sample Date: 2017/03
Regulation: MISA COMPLIANCE
Value: 0.013964
Unit Of Measure: KG/D
Control Point Name: PLANT - O.T.C.W.
Parameter Name: TOLUENE C7H8

Result Structure: MISA MONTHLY REPORTING
Param Reported As: NOT APPLICABLE
Frequency: MONTHLY
Sector: PETROLEUM REFINERIES
Component Type: AVERAGE

MISA Industrial Wastewater Discharge

Company Code: 0000130104
Control Point Id: 0800
Sample Date: 2017/04
Regulation: MISA COMPLIANCE
Value: 0.01426
Unit Of Measure: KG/D
Control Point Name: PLANT - O.T.C.W.
Parameter Name: BENZENE C6H6

Result Structure: MISA MONTHLY REPORTING
Param Reported As: NOT APPLICABLE
Frequency: MONTHLY
Sector: PETROLEUM REFINERIES
Component Type: AVERAGE

MISA Industrial Wastewater Discharge

Company Code: 0000130104
Control Point Id: 0800
Sample Date: 2017/04
Regulation: MISA COMPLIANCE
Value: 0.070475
Unit Of Measure: KG/D
Control Point Name: PLANT - O.T.C.W.
Parameter Name: PHENOLICS, UNFILTERED REACTIVE

Result Structure: MISA MONTHLY REPORTING
Param Reported As: AS PHENOL
Frequency: MONTHLY
Sector: PETROLEUM REFINERIES
Component Type: MINIMUM

MISA Industrial Wastewater Discharge

Company Code: 0000130104
Control Point Id: 0800
Sample Date: 2017/04
Regulation: MISA COMPLIANCE
Value: 0.50524
Unit Of Measure: KG/D
Control Point Name: PLANT - O.T.C.W.
Parameter Name: SULPHIDE, UNFILTERED REACTIVE

Result Structure: MISA MONTHLY REPORTING
Param Reported As: AS SULPHIDE
Frequency: MONTHLY
Sector: PETROLEUM REFINERIES
Component Type: MAXIMUM

MISA Industrial Wastewater Discharge

Company Code: 0000130104
Control Point Id: 0800
Sample Date: 2017/05
Regulation: MISA COMPLIANCE
Value: 0.014419
Unit Of Measure: KG/D

Result Structure: MISA MONTHLY REPORTING
Param Reported As: NOT APPLICABLE
Frequency: MONTHLY
Sector: PETROLEUM REFINERIES
Component Type: AVERAGE

Control Point Name: PLANT - O.T.C.W.
Parameter Name: BENZENE C6H6

MISA Industrial Wastewater Discharge

Company Code:	0000130104	Result Structure:	MISA MONTHLY REPORTING
Control Point Id:	0800	Param Reported As:	NOT APPLICABLE
Sample Date:	2017/05	Frequency:	MONTHLY
Regulation:	MISA COMPLIANCE	Sector:	PETROLEUM REFINERIES
Value:	69455.3	Component Type:	MINIMUM
Unit Of Measure:	M3/D		
Control Point Name:	PLANT - O.T.C.W.		
Parameter Name:	FLOW		

MISA Industrial Wastewater Discharge

Company Code:	0000130104	Result Structure:	MISA MONTHLY REPORTING
Control Point Id:	0800	Param Reported As:	AS PHENOL
Sample Date:	2017/05	Frequency:	MONTHLY
Regulation:	MISA COMPLIANCE	Sector:	PETROLEUM REFINERIES
Value:	0.069455	Component Type:	MINIMUM
Unit Of Measure:	KG/D		
Control Point Name:	PLANT - O.T.C.W.		
Parameter Name:	PHENOLICS, UNFILTERED REACTIVE		

MISA Industrial Wastewater Discharge

Company Code:	0000130104	Result Structure:	MISA MONTHLY REPORTING
Control Point Id:	0800	Param Reported As:	NOT APPLICABLE
Sample Date:	2017/06	Frequency:	MONTHLY
Regulation:	MISA COMPLIANCE	Sector:	PETROLEUM REFINERIES
Value:	0.014046	Component Type:	AVERAGE
Unit Of Measure:	KG/D		
Control Point Name:	PLANT - O.T.C.W.		
Parameter Name:	BENZENE C6H6		

MISA Industrial Wastewater Discharge

Company Code:	0000130104	Result Structure:	MISA MONTHLY REPORTING
Control Point Id:	0700	Param Reported As:	NOT APPLICABLE
Sample Date:	2017/01	Frequency:	MONTHLY
Regulation:	MISA COMPLIANCE	Sector:	PETROLEUM REFINERIES
Value:	9499	Component Type:	MAXIMUM
Unit Of Measure:	M3/D		
Control Point Name:	PLANT - PROCESS EFFLUENT		
Parameter Name:	FLOW		

MISA Industrial Wastewater Discharge

Company Code:	0000130104	Result Structure:	MISA MONTHLY REPORTING
Control Point Id:	0700	Param Reported As:	NOT APPLICABLE
Sample Date:	2017/01	Frequency:	MONTHLY
Regulation:	MISA COMPLIANCE	Sector:	PETROLEUM REFINERIES
Value:	4	Component Type:	NUM. IN AVERAGE
Unit Of Measure:	KG/D		
Control Point Name:	PLANT - PROCESS EFFLUENT		
Parameter Name:	RESIDUE, PARTICULATE		

MISA Industrial Wastewater

Discharge

Company Code: 0000130104
Control Point Id: 0700
Sample Date: 2017/01
Regulation: MISA COMPLIANCE
Value: 4.002
Unit Of Measure: KG/D
Control Point Name: PLANT - PROCESS EFFLUENT
Parameter Name: SOLVENT EXTRACTABLES

Result Structure: MISA MONTHLY REPORTING
Param Reported As: NOT APPLICABLE
Frequency: MONTHLY
Sector: PETROLEUM REFINERIES
Component Type: AVERAGE

MISA Industrial Wastewater Discharge

Company Code: 0000130104
Control Point Id: 0700
Sample Date: 2017/01
Regulation: MISA COMPLIANCE
Value: 4.4828
Unit Of Measure: KG/D
Control Point Name: PLANT - PROCESS EFFLUENT
Parameter Name: SOLVENT EXTRACTABLES

Result Structure: MISA MONTHLY REPORTING
Param Reported As: NOT APPLICABLE
Frequency: MONTHLY
Sector: PETROLEUM REFINERIES
Component Type: MAXIMUM

MISA Industrial Wastewater Discharge

Company Code: 0000130104
Control Point Id: 0800
Sample Date: 2017/07
Regulation: MISA COMPLIANCE
Value: 70505.3
Unit Of Measure: M3/D
Control Point Name: PLANT - O.T.C.W.
Parameter Name: FLOW

Result Structure: MISA MONTHLY REPORTING
Param Reported As: NOT APPLICABLE
Frequency: MONTHLY
Sector: PETROLEUM REFINERIES
Component Type: MINIMUM

MISA Industrial Wastewater Discharge

Company Code: 0000130104
Control Point Id: 0800
Sample Date: 2017/07
Regulation: MISA COMPLIANCE
Value: 4
Unit Of Measure: KG/D
Control Point Name: PLANT - O.T.C.W.
Parameter Name: TOLUENE C7H8

Result Structure: MISA MONTHLY REPORTING
Param Reported As: NOT APPLICABLE
Frequency: MONTHLY
Sector: PETROLEUM REFINERIES
Component Type: NUM. IN AVERAGE

MISA Industrial Wastewater Discharge

Company Code: 0000130104
Control Point Id: 0800
Sample Date: 2017/08
Regulation: MISA COMPLIANCE
Value: 0.50517
Unit Of Measure: KG/D
Control Point Name: PLANT - O.T.C.W.
Parameter Name: SULPHIDE, UNFILTERED REACTIVE

Result Structure: MISA MONTHLY REPORTING
Param Reported As: AS SULPHIDE
Frequency: MONTHLY
Sector: PETROLEUM REFINERIES
Component Type: MINIMUM

MISA Industrial Wastewater Discharge

Company Code: 0000130104
Control Point Id: 0800
Sample Date: 2017/09

Result Structure: MISA MONTHLY REPORTING
Param Reported As: NOT APPLICABLE
Frequency: MONTHLY

Regulation: MISA COMPLIANCE
Value: 73952.6
Unit Of Measure: M3/D
Control Point Name: PLANT - O.T.C.W.
Parameter Name: FLOW
Sector: PETROLEUM REFINERIES
Component Type: MAXIMUM

MISA Industrial Wastewater Discharge

Company Code: 0000130104
Control Point Id: 0800
Sample Date: 2017/09
Regulation: MISA COMPLIANCE
Value: 4
Unit Of Measure: KG/D
Control Point Name: PLANT - O.T.C.W.
Parameter Name: SULPHIDE, UNFILTERED REACTIVE
Result Structure: MISA MONTHLY REPORTING
Param Reported As: AS SULPHIDE
Frequency: MONTHLY
Sector: PETROLEUM REFINERIES
Component Type: NUM. IN AVERAGE

MISA Industrial Wastewater Discharge

Company Code: 0000130104
Control Point Id: 0800
Sample Date: 2017/09
Regulation: MISA COMPLIANCE
Value: 0.014482
Unit Of Measure: KG/D
Control Point Name: PLANT - O.T.C.W.
Parameter Name: TOLUENE C7H8
Result Structure: MISA MONTHLY REPORTING
Param Reported As: NOT APPLICABLE
Frequency: MONTHLY
Sector: PETROLEUM REFINERIES
Component Type: AVERAGE

MISA Industrial Wastewater Discharge

Company Code: 0000130104
Control Point Id: 0700
Sample Date: 2017/03
Regulation: MISA COMPLIANCE
Value: 7.397
Unit Of Measure: KG/D
Control Point Name: PLANT - PROCESS EFFLUENT
Parameter Name: RESIDUE, PARTICULATE
Result Structure: MISA MONTHLY REPORTING
Param Reported As: NOT APPLICABLE
Frequency: MONTHLY
Sector: PETROLEUM REFINERIES
Component Type: MAXIMUM

MISA Industrial Wastewater Discharge

Company Code: 0000130104
Control Point Id: 0800
Sample Date: 2017/10
Regulation: MISA COMPLIANCE
Value: 0.063579
Unit Of Measure: KG/D
Control Point Name: PLANT - O.T.C.W.
Parameter Name: PHENOLICS, UNFILTERED REACTIVE
Result Structure: MISA MONTHLY REPORTING
Param Reported As: AS PHENOL
Frequency: MONTHLY
Sector: PETROLEUM REFINERIES
Component Type: AVERAGE

MISA Industrial Wastewater Discharge

Company Code: 0000130104
Control Point Id: 0800
Sample Date: 2017/10
Regulation: MISA COMPLIANCE
Value: 0.44505
Unit Of Measure: KG/D
Control Point Name: PLANT - O.T.C.W.
Parameter Name: SULPHIDE, UNFILTERED REACTIVE
Result Structure: MISA MONTHLY REPORTING
Param Reported As: AS SULPHIDE
Frequency: MONTHLY
Sector: PETROLEUM REFINERIES
Component Type: AVERAGE

MISA Industrial Wastewater Discharge

Company Code: 0000130104
Control Point Id: 0800
Sample Date: 2017/11
Regulation: MISA COMPLIANCE
Value: 0.014206
Unit Of Measure: KG/D
Control Point Name: PLANT - O.T.C.W.
Parameter Name: TOLUENE C7H8

Result Structure: MISA MONTHLY REPORTING
Param Reported As: NOT APPLICABLE
Frequency: MONTHLY
Sector: PETROLEUM REFINERIES
Component Type: MINIMUM

MISA Industrial Wastewater Discharge

Company Code: 0000130104
Control Point Id: 0700
Sample Date: 2017/03
Regulation: MISA COMPLIANCE
Value: 6.7514
Unit Of Measure: KG/D
Control Point Name: PLANT - PROCESS EFFLUENT
Parameter Name: RESIDUE,PART LOSS ON IGNIT.

Result Structure: MISA MONTHLY REPORTING
Param Reported As: NOT APPLICABLE
Frequency: MONTHLY
Sector: PETROLEUM REFINERIES
Component Type: AVERAGE

MISA Industrial Wastewater Discharge

Company Code: 0000130104
Control Point Id: 0700
Sample Date: 2017/03
Regulation: MISA COMPLIANCE
Value: 3.0365
Unit Of Measure: KG/D
Control Point Name: PLANT - PROCESS EFFLUENT
Parameter Name: SOLVENT EXTRACTABLES

Result Structure: MISA MONTHLY REPORTING
Param Reported As: NOT APPLICABLE
Frequency: MONTHLY
Sector: PETROLEUM REFINERIES
Component Type: MAXIMUM

MISA Industrial Wastewater Discharge

Company Code: 0000130104
Control Point Id: 0700
Sample Date: 2017/04
Regulation: MISA COMPLIANCE
Value: 0.0781
Unit Of Measure: KG/D
Control Point Name: PLANT - PROCESS EFFLUENT
Parameter Name: AMMONIUM+AMMONIA, TOTAL FILTER.REAC

Result Structure: MISA MONTHLY REPORTING
Param Reported As: AS NITROGEN
Frequency: MONTHLY
Sector: PETROLEUM REFINERIES
Component Type: AVERAGE

MISA Industrial Wastewater Discharge

Company Code: 0000130104
Control Point Id: 0700
Sample Date: 2017/04
Regulation: MISA COMPLIANCE
Value: 0
Unit Of Measure: KG/D
Control Point Name: PLANT - PROCESS EFFLUENT
Parameter Name: AMMONIUM+AMMONIA, TOTAL FILTER.REAC

Result Structure: MISA MONTHLY REPORTING
Param Reported As: AS NITROGEN
Frequency: MONTHLY
Sector: PETROLEUM REFINERIES
Component Type: MINIMUM

MISA Industrial Wastewater Discharge

Company Code: 0000130104
Control Point Id: 0700
Sample Date: 2017/04
Regulation: MISA COMPLIANCE
Value: 4
Unit Of Measure: KG/D
Control Point Name: PLANT - PROCESS EFFLUENT
Parameter Name: CARBON, DISSOLVED ORGANIC

Result Structure: MISA MONTHLY REPORTING
Param Reported As: AS CARBON
Frequency: MONTHLY
Sector: PETROLEUM REFINERIES
Component Type: NUM. IN AVERAGE

MISA Industrial Wastewater
Discharge

Company Code: 0000130104
Control Point Id: 0700
Sample Date: 2017/04
Regulation: MISA COMPLIANCE
Value: 2127
Unit Of Measure: M3/D
Control Point Name: PLANT - PROCESS EFFLUENT
Parameter Name: FLOW

Result Structure: MISA MONTHLY REPORTING
Param Reported As: NOT APPLICABLE
Frequency: MONTHLY
Sector: PETROLEUM REFINERIES
Component Type: MINIMUM

MISA Industrial Wastewater
Discharge

Company Code: 0000130104
Control Point Id: 0800
Sample Date: 2017/12
Regulation: MISA COMPLIANCE
Value: 4
Unit Of Measure: M3/D
Control Point Name: PLANT - O.T.C.W.
Parameter Name: FLOW

Result Structure: MISA MONTHLY REPORTING
Param Reported As: NOT APPLICABLE
Frequency: MONTHLY
Sector: PETROLEUM REFINERIES
Component Type: NUM. IN AVERAGE

MISA Industrial Wastewater
Discharge

Company Code: 0000130104
Control Point Id: 0800
Sample Date: 2017/12
Regulation: MISA COMPLIANCE
Value: 0.53748
Unit Of Measure: KG/D
Control Point Name: PLANT - O.T.C.W.
Parameter Name: SULPHIDE, UNFILTERED REACTIVE

Result Structure: MISA MONTHLY REPORTING
Param Reported As: AS SULPHIDE
Frequency: MONTHLY
Sector: PETROLEUM REFINERIES
Component Type: MINIMUM

MISA Industrial Wastewater
Discharge

Company Code: 0000130104
Control Point Id: 0800
Sample Date: 2017/12
Regulation: MISA COMPLIANCE
Value: 4
Unit Of Measure: KG/D
Control Point Name: PLANT - O.T.C.W.
Parameter Name: TOLUENE C7H8

Result Structure: MISA MONTHLY REPORTING
Param Reported As: NOT APPLICABLE
Frequency: MONTHLY
Sector: PETROLEUM REFINERIES
Component Type: NUM. IN AVERAGE

MISA Industrial Wastewater
Discharge

Company Code: 0000130104
Control Point Id: 0700
Sample Date: 2017/04
Regulation: MISA COMPLIANCE
Value: 0.078099

Result Structure: MISA MONTHLY REPORTING
Param Reported As: AS SULPHIDE
Frequency: MONTHLY
Sector: PETROLEUM REFINERIES
Component Type: MAXIMUM

Unit Of Measure: KG/D
Control Point Name: PLANT - PROCESS EFFLUENT
Parameter Name: SULPHIDE, UNFILTERED REACTIVE

MISA Industrial Wastewater

Discharge

Company Code:	0000130104	Result Structure:	MISA MONTHLY REPORTING
Control Point Id:	0700	Param Reported As:	AS SULPHIDE
Sample Date:	2017/12	Frequency:	MONTHLY
Regulation:	MISA COMPLIANCE	Sector:	PETROLEUM REFINERIES
Value:	0.033887	Component Type:	AVERAGE
Unit Of Measure:	KG/D		
Control Point Name:	PLANT - PROCESS EFFLUENT		
Parameter Name:	SULPHIDE, UNFILTERED REACTIVE		

MISA Industrial Wastewater

Discharge

Company Code:	0000130104	Result Structure:	MISA MONTHLY REPORTING
Control Point Id:	0700	Param Reported As:	AS SULPHIDE
Sample Date:	2017/12	Frequency:	MONTHLY
Regulation:	MISA COMPLIANCE	Sector:	PETROLEUM REFINERIES
Value:	0.032543	Component Type:	MINIMUM
Unit Of Measure:	KG/D		
Control Point Name:	PLANT - PROCESS EFFLUENT		
Parameter Name:	SULPHIDE, UNFILTERED REACTIVE		

MISA Industrial Wastewater

Discharge

Company Code:	0000130104	Result Structure:	MISA MONTHLY REPORTING
Control Point Id:	0800	Param Reported As:	NOT APPLICABLE
Sample Date:	2017/01	Frequency:	MONTHLY
Regulation:	MISA COMPLIANCE	Sector:	PETROLEUM REFINERIES
Value:	0.014575	Component Type:	MAXIMUM
Unit Of Measure:	KG/D		
Control Point Name:	PLANT - O.T.C.W.		
Parameter Name:	BENZENE C6H6		

MISA Industrial Wastewater

Discharge

Company Code:	0000130104	Result Structure:	MISA MONTHLY REPORTING
Control Point Id:	0800	Param Reported As:	NOT APPLICABLE
Sample Date:	2017/01	Frequency:	MONTHLY
Regulation:	MISA COMPLIANCE	Sector:	PETROLEUM REFINERIES
Value:	71930.3	Component Type:	AVERAGE
Unit Of Measure:	M3/D		
Control Point Name:	PLANT - O.T.C.W.		
Parameter Name:	FLOW		

MISA Industrial Wastewater

Discharge

Company Code:	0000130104	Result Structure:	MISA MONTHLY REPORTING
Control Point Id:	0800	Param Reported As:	NOT APPLICABLE
Sample Date:	2017/01	Frequency:	MONTHLY
Regulation:	MISA COMPLIANCE	Sector:	PETROLEUM REFINERIES
Value:	72876.6	Component Type:	MAXIMUM
Unit Of Measure:	M3/D		
Control Point Name:	PLANT - O.T.C.W.		
Parameter Name:	FLOW		

MISA Industrial Wastewater Discharge

Company Code:	0000130104	Result Structure:	MISA MONTHLY REPORTING
Control Point Id:	0800	Param Reported As:	AS SULPHIDE
Sample Date:	2017/01	Frequency:	MONTHLY
Regulation:	MISA COMPLIANCE	Sector:	PETROLEUM REFINERIES
Value:	0.50351	Component Type:	AVERAGE
Unit Of Measure:	KG/D		
Control Point Name:	PLANT - O.T.C.W.		
Parameter Name:	SULPHIDE, UNFILTERED REACTIVE		

MISA Industrial Wastewater Discharge

Company Code:	0000130104	Result Structure:	MISA MONTHLY REPORTING
Control Point Id:	0800	Param Reported As:	AS SULPHIDE
Sample Date:	2017/01	Frequency:	MONTHLY
Regulation:	MISA COMPLIANCE	Sector:	PETROLEUM REFINERIES
Value:	4	Component Type:	NUM. IN AVERAGE
Unit Of Measure:	KG/D		
Control Point Name:	PLANT - O.T.C.W.		
Parameter Name:	SULPHIDE, UNFILTERED REACTIVE		

MISA Industrial Wastewater Discharge

Company Code:	0000130104	Result Structure:	MISA MONTHLY REPORTING
Control Point Id:	0800	Param Reported As:	NOT APPLICABLE
Sample Date:	2017/01	Frequency:	MONTHLY
Regulation:	MISA COMPLIANCE	Sector:	PETROLEUM REFINERIES
Value:	0.014225	Component Type:	MINIMUM
Unit Of Measure:	KG/D		
Control Point Name:	PLANT - O.T.C.W.		
Parameter Name:	TOLUENE C7H8		

MISA Industrial Wastewater Discharge

Company Code:	0000130104	Result Structure:	MISA MONTHLY REPORTING
Control Point Id:	0800	Param Reported As:	NOT APPLICABLE
Sample Date:	2017/02	Frequency:	MONTHLY
Regulation:	MISA COMPLIANCE	Sector:	PETROLEUM REFINERIES
Value:	4	Component Type:	NUM. IN AVERAGE
Unit Of Measure:	KG/D		
Control Point Name:	PLANT - O.T.C.W.		
Parameter Name:	BENZENE C6H6		

MISA Industrial Wastewater Discharge

Company Code:	0000130104	Result Structure:	MISA MONTHLY REPORTING
Control Point Id:	0800	Param Reported As:	NOT APPLICABLE
Sample Date:	2017/02	Frequency:	MONTHLY
Regulation:	MISA COMPLIANCE	Sector:	PETROLEUM REFINERIES
Value:	4	Component Type:	NUM. IN AVERAGE
Unit Of Measure:	M3/D		
Control Point Name:	PLANT - O.T.C.W.		
Parameter Name:	FLOW		

MISA Industrial Wastewater Discharge

Company Code:	0000130104	Result Structure:	MISA MONTHLY REPORTING
Control Point Id:	0800	Param Reported As:	AS PHENOL

Sample Date: 2017/02
Regulation: MISA COMPLIANCE
Value: 0.071769
Unit Of Measure: KG/D
Control Point Name: PLANT - O.T.C.W.
Parameter Name: PHENOLICS, UNFILTERED REACTIVE

Frequency: MONTHLY
Sector: PETROLEUM REFINERIES
Component Type: AVERAGE

MISA Industrial Wastewater Discharge

Company Code: 0000130104
Control Point Id: 0800
Sample Date: 2017/03
Regulation: MISA COMPLIANCE
Value: 0.013964
Unit Of Measure: KG/D
Control Point Name: PLANT - O.T.C.W.
Parameter Name: BENZENE C6H6

Result Structure: MISA MONTHLY REPORTING
Param Reported As: NOT APPLICABLE
Frequency: MONTHLY
Sector: PETROLEUM REFINERIES
Component Type: AVERAGE

MISA Industrial Wastewater Discharge

Company Code: 0000130104
Control Point Id: 0800
Sample Date: 2017/03
Regulation: MISA COMPLIANCE
Value: 0.012562
Unit Of Measure: KG/D
Control Point Name: PLANT - O.T.C.W.
Parameter Name: BENZENE C6H6

Result Structure: MISA MONTHLY REPORTING
Param Reported As: NOT APPLICABLE
Frequency: MONTHLY
Sector: PETROLEUM REFINERIES
Component Type: MINIMUM

MISA Industrial Wastewater Discharge

Company Code: 0000130104
Control Point Id: 0800
Sample Date: 2017/03
Regulation: MISA COMPLIANCE
Value: 62808
Unit Of Measure: M3/D
Control Point Name: PLANT - O.T.C.W.
Parameter Name: FLOW

Result Structure: MISA MONTHLY REPORTING
Param Reported As: NOT APPLICABLE
Frequency: MONTHLY
Sector: PETROLEUM REFINERIES
Component Type: MINIMUM

MISA Industrial Wastewater Discharge

Company Code: 0000130104
Control Point Id: 0800
Sample Date: 2017/03
Regulation: MISA COMPLIANCE
Value: 0.069821
Unit Of Measure: KG/D
Control Point Name: PLANT - O.T.C.W.
Parameter Name: PHENOLICS, UNFILTERED REACTIVE

Result Structure: MISA MONTHLY REPORTING
Param Reported As: AS PHENOL
Frequency: MONTHLY
Sector: PETROLEUM REFINERIES
Component Type: AVERAGE

MISA Industrial Wastewater Discharge

Company Code: 0000130104
Control Point Id: 0800
Sample Date: 2017/03
Regulation: MISA COMPLIANCE
Value: 0.073235
Unit Of Measure: KG/D
Control Point Name: PLANT - O.T.C.W.

Result Structure: MISA MONTHLY REPORTING
Param Reported As: AS PHENOL
Frequency: MONTHLY
Sector: PETROLEUM REFINERIES
Component Type: MAXIMUM

Parameter Name: PHENOLICS, UNFILTERED REACTIVE

MISA Industrial Wastewater Discharge

Company Code:	0000130104	Result Structure:	MISA MONTHLY REPORTING
Control Point Id:	0700	Param Reported As:	AS PHENOL
Sample Date:	2017/01	Frequency:	MONTHLY
Regulation:	MISA COMPLIANCE	Sector:	PETROLEUM REFINERIES
Value:	31	Component Type:	NUM. IN AVERAGE
Unit Of Measure:	KG/D		
Control Point Name:	PLANT - PROCESS EFFLUENT		
Parameter Name:	PHENOLICS, UNFILTERED REACTIVE		

MISA Industrial Wastewater Discharge

Company Code:	0000130104	Result Structure:	MISA MONTHLY REPORTING
Control Point Id:	0700	Param Reported As:	AS PHOSPHORUS
Sample Date:	2017/01	Frequency:	MONTHLY
Regulation:	MISA COMPLIANCE	Sector:	PETROLEUM REFINERIES
Value:	0.70887	Component Type:	AVERAGE
Unit Of Measure:	KG/D		
Control Point Name:	PLANT - PROCESS EFFLUENT		
Parameter Name:	PHOSPHORUS, UNFILTERED TOTAL		

MISA Industrial Wastewater Discharge

Company Code:	0000130104	Result Structure:	MISA MONTHLY REPORTING
Control Point Id:	0700	Param Reported As:	NOT APPLICABLE
Sample Date:	2017/01	Frequency:	MONTHLY
Regulation:	MISA COMPLIANCE	Sector:	PETROLEUM REFINERIES
Value:	3.4082	Component Type:	MINIMUM
Unit Of Measure:	KG/D		
Control Point Name:	PLANT - PROCESS EFFLUENT		
Parameter Name:	SOLVENT EXTRACTABLES		

MISA Industrial Wastewater Discharge

Company Code:	0000130104	Result Structure:	MISA MONTHLY REPORTING
Control Point Id:	0800	Param Reported As:	AS PHENOL
Sample Date:	2017/08	Frequency:	MONTHLY
Regulation:	MISA COMPLIANCE	Sector:	PETROLEUM REFINERIES
Value:	0.076281	Component Type:	MAXIMUM
Unit Of Measure:	KG/D		
Control Point Name:	PLANT - O.T.C.W.		
Parameter Name:	PHENOLICS, UNFILTERED REACTIVE		

MISA Industrial Wastewater Discharge

Company Code:	0000130104	Result Structure:	MISA MONTHLY REPORTING
Control Point Id:	0700	Param Reported As:	AS NITROGEN
Sample Date:	2017/02	Frequency:	MONTHLY
Regulation:	MISA COMPLIANCE	Sector:	PETROLEUM REFINERIES
Value:	0	Component Type:	AVERAGE
Unit Of Measure:	KG/D		
Control Point Name:	PLANT - PROCESS EFFLUENT		
Parameter Name:	AMMONIUM+AMMONIA, TOTAL FILTER.REAC		

MISA Industrial Wastewater Discharge

Company Code:	0000130104	Result Structure:	MISA MONTHLY REPORTING
Control Point Id:	0700	Param Reported As:	AS NITROGEN
Sample Date:	2017/02	Frequency:	MONTHLY
Regulation:	MISA COMPLIANCE	Sector:	PETROLEUM REFINERIES
Value:	0	Component Type:	MAXIMUM
Unit Of Measure:	KG/D		
Control Point Name:	PLANT - PROCESS EFFLUENT		
Parameter Name:	AMMONIUM+AMMONIA, TOTAL FILTER.REAC		

MISA Industrial Wastewater

Discharge

Company Code:	0000130104	Result Structure:	MISA MONTHLY REPORTING
Control Point Id:	0700	Param Reported As:	NOT APPLICABLE
Sample Date:	2017/02	Frequency:	MONTHLY
Regulation:	MISA COMPLIANCE	Sector:	PETROLEUM REFINERIES
Value:	7311.8	Component Type:	AVERAGE
Unit Of Measure:	M3/D		
Control Point Name:	PLANT - PROCESS EFFLUENT		
Parameter Name:	FLOW		

MISA Industrial Wastewater

Discharge

Company Code:	0000130104	Result Structure:	MISA MONTHLY REPORTING
Control Point Id:	0700	Param Reported As:	NOT APPLICABLE
Sample Date:	2017/02	Frequency:	MONTHLY
Regulation:	MISA COMPLIANCE	Sector:	PETROLEUM REFINERIES
Value:	28	Component Type:	NUM. IN AVERAGE
Unit Of Measure:	M3/D		
Control Point Name:	PLANT - PROCESS EFFLUENT		
Parameter Name:	FLOW		

MISA Industrial Wastewater

Discharge

Company Code:	0000130104	Result Structure:	MISA MONTHLY REPORTING
Control Point Id:	0700	Param Reported As:	AS PHENOL
Sample Date:	2017/02	Frequency:	MONTHLY
Regulation:	MISA COMPLIANCE	Sector:	PETROLEUM REFINERIES
Value:	0.009866	Component Type:	MAXIMUM
Unit Of Measure:	KG/D		
Control Point Name:	PLANT - PROCESS EFFLUENT		
Parameter Name:	PHENOLICS, UNFILTERED REACTIVE		

MISA Industrial Wastewater

Discharge

Company Code:	0000130104	Result Structure:	MISA MONTHLY REPORTING
Control Point Id:	0700	Param Reported As:	AS PHOSPHORUS
Sample Date:	2017/02	Frequency:	MONTHLY
Regulation:	MISA COMPLIANCE	Sector:	PETROLEUM REFINERIES
Value:	0.67677	Component Type:	MINIMUM
Unit Of Measure:	KG/D		
Control Point Name:	PLANT - PROCESS EFFLUENT		
Parameter Name:	PHOSPHORUS, UNFILTERED TOTAL		

MISA Industrial Wastewater

Discharge

Company Code:	0000130104	Result Structure:	MISA MONTHLY REPORTING
Control Point Id:	0700	Param Reported As:	AS PHOSPHORUS
Sample Date:	2017/02	Frequency:	MONTHLY
Regulation:	MISA COMPLIANCE	Sector:	PETROLEUM REFINERIES

Value: 4
Unit Of Measure: KG/D
Control Point Name: PLANT - PROCESS EFFLUENT
Parameter Name: PHOSPHORUS,UNFILTERED TOTAL
Component Type: NUM. IN AVERAGE

MISA Industrial Wastewater Discharge

Company Code: 0000130104
Control Point Id: 0700
Sample Date: 2017/02
Regulation: MISA COMPLIANCE
Value: 11.683
Unit Of Measure: KG/D
Control Point Name: PLANT - PROCESS EFFLUENT
Parameter Name: RESIDUE, PARTICULATE
Result Structure: MISA MONTHLY REPORTING
Param Reported As: NOT APPLICABLE
Frequency: MONTHLY
Sector: PETROLEUM REFINERIES
Component Type: AVERAGE

MISA Industrial Wastewater Discharge

Company Code: 0000130104
Control Point Id: 0700
Sample Date: 2017/02
Regulation: MISA COMPLIANCE
Value: 24.438
Unit Of Measure: KG/D
Control Point Name: PLANT - PROCESS EFFLUENT
Parameter Name: RESIDUE, PARTICULATE
Result Structure: MISA MONTHLY REPORTING
Param Reported As: NOT APPLICABLE
Frequency: MONTHLY
Sector: PETROLEUM REFINERIES
Component Type: MAXIMUM

MISA Industrial Wastewater Discharge

Company Code: 0000130104
Control Point Id: 0700
Sample Date: 2017/02
Regulation: MISA COMPLIANCE
Value: 92.358
Unit Of Measure: KG/D
Control Point Name: PLANT - PROCESS EFFLUENT
Parameter Name: RESIDUE,PART LOSS ON IGNIT.
Result Structure: MISA MONTHLY REPORTING
Param Reported As: NOT APPLICABLE
Frequency: MONTHLY
Sector: PETROLEUM REFINERIES
Component Type: MAXIMUM

MISA Industrial Wastewater Discharge

Company Code: 0000130104
Control Point Id: 0700
Sample Date: 2017/02
Regulation: MISA COMPLIANCE
Value: 28
Unit Of Measure: KG/D
Control Point Name: PLANT - PROCESS EFFLUENT
Parameter Name: RESIDUE,PART LOSS ON IGNIT.
Result Structure: MISA MONTHLY REPORTING
Param Reported As: NOT APPLICABLE
Frequency: MONTHLY
Sector: PETROLEUM REFINERIES
Component Type: NUM. IN AVERAGE

MISA Industrial Wastewater Discharge

Company Code: 0000130104
Control Point Id: 0800
Sample Date: 2017/08
Regulation: MISA COMPLIANCE
Value: 0.015256
Unit Of Measure: KG/D
Control Point Name: PLANT - O.T.C.W.
Parameter Name: TOLUENE C7H8
Result Structure: MISA MONTHLY REPORTING
Param Reported As: NOT APPLICABLE
Frequency: MONTHLY
Sector: PETROLEUM REFINERIES
Component Type: MAXIMUM

MISA Industrial Wastewater Discharge

Company Code: 0000130104
Control Point Id: 0800
Sample Date: 2017/09
Regulation: MISA COMPLIANCE
Value: 0.01479
Unit Of Measure: KG/D
Control Point Name: PLANT - O.T.C.W.
Parameter Name: TOLUENE C7H8

Result Structure: MISA MONTHLY REPORTING
Param Reported As: NOT APPLICABLE
Frequency: MONTHLY
Sector: PETROLEUM REFINERIES
Component Type: MAXIMUM

MISA Industrial Wastewater Discharge

Company Code: 0000130104
Control Point Id: 0800
Sample Date: 2017/09
Regulation: MISA COMPLIANCE
Value: 0.014226
Unit Of Measure: KG/D
Control Point Name: PLANT - O.T.C.W.
Parameter Name: TOLUENE C7H8

Result Structure: MISA MONTHLY REPORTING
Param Reported As: NOT APPLICABLE
Frequency: MONTHLY
Sector: PETROLEUM REFINERIES
Component Type: MINIMUM

MISA Industrial Wastewater Discharge

Company Code: 0000130104
Control Point Id: 0800
Sample Date: 2017/11
Regulation: MISA COMPLIANCE
Value: 5
Unit Of Measure: M3/D
Control Point Name: PLANT - O.T.C.W.
Parameter Name: FLOW

Result Structure: MISA MONTHLY REPORTING
Param Reported As: NOT APPLICABLE
Frequency: MONTHLY
Sector: PETROLEUM REFINERIES
Component Type: NUM. IN AVERAGE

MISA Industrial Wastewater Discharge

Company Code: 0000130104
Control Point Id: 0800
Sample Date: 2017/11
Regulation: MISA COMPLIANCE
Value: 0.071032
Unit Of Measure: KG/D
Control Point Name: PLANT - O.T.C.W.
Parameter Name: PHENOLICS, UNFILTERED REACTIVE

Result Structure: MISA MONTHLY REPORTING
Param Reported As: AS PHENOL
Frequency: MONTHLY
Sector: PETROLEUM REFINERIES
Component Type: MINIMUM

MISA Industrial Wastewater Discharge

Company Code: 0000130104
Control Point Id: 0800
Sample Date: 2017/11
Regulation: MISA COMPLIANCE
Value: 0.53941
Unit Of Measure: KG/D
Control Point Name: PLANT - O.T.C.W.
Parameter Name: SULPHIDE, UNFILTERED REACTIVE

Result Structure: MISA MONTHLY REPORTING
Param Reported As: AS SULPHIDE
Frequency: MONTHLY
Sector: PETROLEUM REFINERIES
Component Type: MAXIMUM

MISA Industrial Wastewater Discharge

Company Code: 0000130104

Result Structure: MISA MONTHLY REPORTING

Control Point Id: 0800
Sample Date: 2017/11
Regulation: MISA COMPLIANCE
Value: 0.49722
Unit Of Measure: KG/D
Control Point Name: PLANT - O.T.C.W.
Parameter Name: SULPHIDE, UNFILTERED REACTIVE

Param Reported As: AS SULPHIDE
Frequency: MONTHLY
Sector: PETROLEUM REFINERIES
Component Type: MINIMUM

MISA Industrial Wastewater Discharge

Company Code: 0000130104
Control Point Id: 0800
Sample Date: 2017/11
Regulation: MISA COMPLIANCE
Value: 5
Unit Of Measure: KG/D
Control Point Name: PLANT - O.T.C.W.
Parameter Name: TOLUENE C7H8

Result Structure: MISA MONTHLY REPORTING
Param Reported As: NOT APPLICABLE
Frequency: MONTHLY
Sector: PETROLEUM REFINERIES
Component Type: NUM. IN AVERAGE

MISA Industrial Wastewater Discharge

Company Code: 0000130104
Control Point Id: 0700
Sample Date: 2017/03
Regulation: MISA COMPLIANCE
Value: 2.4623
Unit Of Measure: KG/D
Control Point Name: PLANT - PROCESS EFFLUENT
Parameter Name: SOLVENT EXTRACTABLES

Result Structure: MISA MONTHLY REPORTING
Param Reported As: NOT APPLICABLE
Frequency: MONTHLY
Sector: PETROLEUM REFINERIES
Component Type: MINIMUM

MISA Industrial Wastewater Discharge

Company Code: 0000130104
Control Point Id: 0700
Sample Date: 2017/04
Regulation: MISA COMPLIANCE
Value: 31.928
Unit Of Measure: KG/D
Control Point Name: PLANT - PROCESS EFFLUENT
Parameter Name: CARBON, DISSOLVED ORGANIC

Result Structure: MISA MONTHLY REPORTING
Param Reported As: AS CARBON
Frequency: MONTHLY
Sector: PETROLEUM REFINERIES
Component Type: MINIMUM

MISA Industrial Wastewater Discharge

Company Code: 0000130104
Control Point Id: 0700
Sample Date: 2017/04
Regulation: MISA COMPLIANCE
Value: 30
Unit Of Measure: M3/D
Control Point Name: PLANT - PROCESS EFFLUENT
Parameter Name: FLOW

Result Structure: MISA MONTHLY REPORTING
Param Reported As: NOT APPLICABLE
Frequency: MONTHLY
Sector: PETROLEUM REFINERIES
Component Type: NUM. IN AVERAGE

MISA Industrial Wastewater Discharge

Company Code: 0000130104
Control Point Id: 0800
Sample Date: 2017/12
Regulation: MISA COMPLIANCE
Value: 0.07738
Unit Of Measure: KG/D

Result Structure: MISA MONTHLY REPORTING
Param Reported As: AS PHENOL
Frequency: MONTHLY
Sector: PETROLEUM REFINERIES
Component Type: AVERAGE

Control Point Name: PLANT - O.T.C.W.
Parameter Name: PHENOLICS, UNFILTERED REACTIVE

MISA Industrial Wastewater Discharge

Company Code:	0000130104	Result Structure:	MISA MONTHLY REPORTING
Control Point Id:	0700	Param Reported As:	NOT APPLICABLE
Sample Date:	2017/04	Frequency:	MONTHLY
Regulation:	MISA COMPLIANCE	Sector:	PETROLEUM REFINERIES
Value:	12.136	Component Type:	AVERAGE
Unit Of Measure:	KG/D		
Control Point Name:	PLANT - PROCESS EFFLUENT		
Parameter Name:	RESIDUE, PARTICULATE		

MISA Industrial Wastewater Discharge

Company Code:	0000130104	Result Structure:	MISA MONTHLY REPORTING
Control Point Id:	0700	Param Reported As:	NOT APPLICABLE
Sample Date:	2017/04	Frequency:	MONTHLY
Regulation:	MISA COMPLIANCE	Sector:	PETROLEUM REFINERIES
Value:	20.574	Component Type:	MAXIMUM
Unit Of Measure:	KG/D		
Control Point Name:	PLANT - PROCESS EFFLUENT		
Parameter Name:	RESIDUE, PARTICULATE		

MISA Industrial Wastewater Discharge

Company Code:	0000130104	Result Structure:	MISA MONTHLY REPORTING
Control Point Id:	0700	Param Reported As:	NOT APPLICABLE
Sample Date:	2017/04	Frequency:	MONTHLY
Regulation:	MISA COMPLIANCE	Sector:	PETROLEUM REFINERIES
Value:	4.6931	Component Type:	AVERAGE
Unit Of Measure:	KG/D		
Control Point Name:	PLANT - PROCESS EFFLUENT		
Parameter Name:	SOLVENT EXTRACTABLES		

MISA Industrial Wastewater Discharge

Company Code:	0000130104	Result Structure:	MISA MONTHLY REPORTING
Control Point Id:	0700	Param Reported As:	NOT APPLICABLE
Sample Date:	2017/04	Frequency:	MONTHLY
Regulation:	MISA COMPLIANCE	Sector:	PETROLEUM REFINERIES
Value:	3.4898	Component Type:	MINIMUM
Unit Of Measure:	KG/D		
Control Point Name:	PLANT - PROCESS EFFLUENT		
Parameter Name:	SOLVENT EXTRACTABLES		

MISA Industrial Wastewater Discharge

Company Code:	0000130104	Result Structure:	MISA MONTHLY REPORTING
Control Point Id:	0700	Param Reported As:	AS CARBON
Sample Date:	2017/05	Frequency:	MONTHLY
Regulation:	MISA COMPLIANCE	Sector:	PETROLEUM REFINERIES
Value:	5	Component Type:	NUM. IN AVERAGE
Unit Of Measure:	KG/D		
Control Point Name:	PLANT - PROCESS EFFLUENT		
Parameter Name:	CARBON, DISSOLVED ORGANIC		

MISA Industrial Wastewater Discharge

Discharge

Company Code:	0000130104	Result Structure:	MISA MONTHLY REPORTING
Control Point Id:	0700	Param Reported As:	NOT APPLICABLE
Sample Date:	2017/05	Frequency:	MONTHLY
Regulation:	MISA COMPLIANCE	Sector:	PETROLEUM REFINERIES
Value:	31	Component Type:	NUM. IN AVERAGE
Unit Of Measure:	M3/D		
Control Point Name:	PLANT - PROCESS EFFLUENT		
Parameter Name:	FLOW		

MISA Industrial Wastewater

Discharge

Company Code:	0000130104	Result Structure:	MISA MONTHLY REPORTING
Control Point Id:	0700	Param Reported As:	AS PHOSPHORUS
Sample Date:	2017/05	Frequency:	MONTHLY
Regulation:	MISA COMPLIANCE	Sector:	PETROLEUM REFINERIES
Value:	5	Component Type:	NUM. IN AVERAGE
Unit Of Measure:	KG/D		
Control Point Name:	PLANT - PROCESS EFFLUENT		
Parameter Name:	PHOSPHORUS,UNFILTERED TOTAL		

MISA Industrial Wastewater

Discharge

Company Code:	0000130104	Result Structure:	MISA MONTHLY REPORTING
Control Point Id:	0700	Param Reported As:	AS SULPHIDE
Sample Date:	2017/05	Frequency:	MONTHLY
Regulation:	MISA COMPLIANCE	Sector:	PETROLEUM REFINERIES
Value:	0.055874	Component Type:	MINIMUM
Unit Of Measure:	KG/D		
Control Point Name:	PLANT - PROCESS EFFLUENT		
Parameter Name:	SULPHIDE, UNFILTERED REACTIVE		

MISA Industrial Wastewater

Discharge

Company Code:	0000130104	Result Structure:	MISA MONTHLY REPORTING
Control Point Id:	0700	Param Reported As:	AS SULPHIDE
Sample Date:	2017/05	Frequency:	MONTHLY
Regulation:	MISA COMPLIANCE	Sector:	PETROLEUM REFINERIES
Value:	5	Component Type:	NUM. IN AVERAGE
Unit Of Measure:	KG/D		
Control Point Name:	PLANT - PROCESS EFFLUENT		
Parameter Name:	SULPHIDE, UNFILTERED REACTIVE		

MISA Industrial Wastewater

Discharge

Company Code:	0000130104	Result Structure:	MISA MONTHLY REPORTING
Control Point Id:	0700	Param Reported As:	AS PHOSPHORUS
Sample Date:	2017/06	Frequency:	MONTHLY
Regulation:	MISA COMPLIANCE	Sector:	PETROLEUM REFINERIES
Value:	2.6715	Component Type:	AVERAGE
Unit Of Measure:	KG/D		
Control Point Name:	PLANT - PROCESS EFFLUENT		
Parameter Name:	PHOSPHORUS,UNFILTERED TOTAL		

MISA Industrial Wastewater

Discharge

Company Code:	0000130104	Result Structure:	MISA MONTHLY REPORTING
Control Point Id:	0700	Param Reported As:	NOT APPLICABLE
Sample Date:	2017/06	Frequency:	MONTHLY

Regulation: MISA COMPLIANCE
Value: 4
Unit Of Measure: KG/D
Control Point Name: PLANT - PROCESS EFFLUENT
Parameter Name: RESIDUE, PARTICULATE

Sector: PETROLEUM REFINERIES
Component Type: NUM. IN AVERAGE

MISA Industrial Wastewater Discharge

Company Code: 0000130104
Control Point Id: 0700
Sample Date: 2017/06
Regulation: MISA COMPLIANCE
Value: 1.93
Unit Of Measure: KG/D
Control Point Name: PLANT - PROCESS EFFLUENT
Parameter Name: RESIDUE,PART LOSS ON IGNIT.

Result Structure: MISA MONTHLY REPORTING
Param Reported As: NOT APPLICABLE
Frequency: MONTHLY
Sector: PETROLEUM REFINERIES
Component Type: MINIMUM

MISA Industrial Wastewater Discharge

Company Code: 0000130104
Control Point Id: 0800
Sample Date: 2017/03
Regulation: MISA COMPLIANCE
Value: 5
Unit Of Measure: KG/D
Control Point Name: PLANT - O.T.C.W.
Parameter Name: TOLUENE C7H8

Result Structure: MISA MONTHLY REPORTING
Param Reported As: NOT APPLICABLE
Frequency: MONTHLY
Sector: PETROLEUM REFINERIES
Component Type: NUM. IN AVERAGE

MISA Industrial Wastewater Discharge

Company Code: 0000130104
Control Point Id: 0800
Sample Date: 2017/04
Regulation: MISA COMPLIANCE
Value: 0.014095
Unit Of Measure: KG/D
Control Point Name: PLANT - O.T.C.W.
Parameter Name: BENZENE C6H6

Result Structure: MISA MONTHLY REPORTING
Param Reported As: NOT APPLICABLE
Frequency: MONTHLY
Sector: PETROLEUM REFINERIES
Component Type: MINIMUM

MISA Industrial Wastewater Discharge

Company Code: 0000130104
Control Point Id: 0800
Sample Date: 2017/04
Regulation: MISA COMPLIANCE
Value: 71298.8
Unit Of Measure: M3/D
Control Point Name: PLANT - O.T.C.W.
Parameter Name: FLOW

Result Structure: MISA MONTHLY REPORTING
Param Reported As: NOT APPLICABLE
Frequency: MONTHLY
Sector: PETROLEUM REFINERIES
Component Type: AVERAGE

MISA Industrial Wastewater Discharge

Company Code: 0000130104
Control Point Id: 0800
Sample Date: 2017/04
Regulation: MISA COMPLIANCE
Value: 4
Unit Of Measure: KG/D
Control Point Name: PLANT - O.T.C.W.
Parameter Name: PHENOLICS, UNFILTERED REACTIVE

Result Structure: MISA MONTHLY REPORTING
Param Reported As: AS PHENOL
Frequency: MONTHLY
Sector: PETROLEUM REFINERIES
Component Type: NUM. IN AVERAGE

MISA Industrial Wastewater Discharge

Company Code:	0000130104	Result Structure:	MISA MONTHLY REPORTING
Control Point Id:	0800	Param Reported As:	AS SULPHIDE
Sample Date:	2017/04	Frequency:	MONTHLY
Regulation:	MISA COMPLIANCE	Sector:	PETROLEUM REFINERIES
Value:	4	Component Type:	NUM. IN AVERAGE
Unit Of Measure:	KG/D		
Control Point Name:	PLANT - O.T.C.W.		
Parameter Name:	SULPHIDE, UNFILTERED REACTIVE		

MISA Industrial Wastewater Discharge

Company Code:	0000130104	Result Structure:	MISA MONTHLY REPORTING
Control Point Id:	0800	Param Reported As:	NOT APPLICABLE
Sample Date:	2017/05	Frequency:	MONTHLY
Regulation:	MISA COMPLIANCE	Sector:	PETROLEUM REFINERIES
Value:	0.013891	Component Type:	MINIMUM
Unit Of Measure:	KG/D		
Control Point Name:	PLANT - O.T.C.W.		
Parameter Name:	BENZENE C6H6		

MISA Industrial Wastewater Discharge

Company Code:	0000130104	Result Structure:	MISA MONTHLY REPORTING
Control Point Id:	0800	Param Reported As:	NOT APPLICABLE
Sample Date:	2017/05	Frequency:	MONTHLY
Regulation:	MISA COMPLIANCE	Sector:	PETROLEUM REFINERIES
Value:	5	Component Type:	NUM. IN AVERAGE
Unit Of Measure:	KG/D		
Control Point Name:	PLANT - O.T.C.W.		
Parameter Name:	BENZENE C6H6		

MISA Industrial Wastewater Discharge

Company Code:	0000130104	Result Structure:	MISA MONTHLY REPORTING
Control Point Id:	0800	Param Reported As:	AS PHENOL
Sample Date:	2017/05	Frequency:	MONTHLY
Regulation:	MISA COMPLIANCE	Sector:	PETROLEUM REFINERIES
Value:	0.072095	Component Type:	AVERAGE
Unit Of Measure:	KG/D		
Control Point Name:	PLANT - O.T.C.W.		
Parameter Name:	PHENOLICS, UNFILTERED REACTIVE		

MISA Industrial Wastewater Discharge

Company Code:	0000130104	Result Structure:	MISA MONTHLY REPORTING
Control Point Id:	0800	Param Reported As:	AS SULPHIDE
Sample Date:	2017/05	Frequency:	MONTHLY
Regulation:	MISA COMPLIANCE	Sector:	PETROLEUM REFINERIES
Value:	0.48619	Component Type:	MINIMUM
Unit Of Measure:	KG/D		
Control Point Name:	PLANT - O.T.C.W.		
Parameter Name:	SULPHIDE, UNFILTERED REACTIVE		

MISA Industrial Wastewater Discharge

Company Code: 0000130104
Control Point Id: 0800
Sample Date: 2017/05
Regulation: MISA COMPLIANCE
Value: 0.014419
Unit Of Measure: KG/D
Control Point Name: PLANT - O.T.C.W.
Parameter Name: TOLUENE C7H8

Result Structure: MISA MONTHLY REPORTING
Param Reported As: NOT APPLICABLE
Frequency: MONTHLY
Sector: PETROLEUM REFINERIES
Component Type: AVERAGE

MISA Industrial Wastewater
Discharge

Company Code: 0000130104
Control Point Id: 0800
Sample Date: 2017/06
Regulation: MISA COMPLIANCE
Value: 70229.1
Unit Of Measure: M3/D
Control Point Name: PLANT - O.T.C.W.
Parameter Name: FLOW

Result Structure: MISA MONTHLY REPORTING
Param Reported As: NOT APPLICABLE
Frequency: MONTHLY
Sector: PETROLEUM REFINERIES
Component Type: AVERAGE

MISA Industrial Wastewater
Discharge

Company Code: 0000130104
Control Point Id: 0800
Sample Date: 2017/06
Regulation: MISA COMPLIANCE
Value: 0.070229
Unit Of Measure: KG/D
Control Point Name: PLANT - O.T.C.W.
Parameter Name: PHENOLICS, UNFILTERED REACTIVE

Result Structure: MISA MONTHLY REPORTING
Param Reported As: AS PHENOL
Frequency: MONTHLY
Sector: PETROLEUM REFINERIES
Component Type: AVERAGE

MISA Industrial Wastewater
Discharge

Company Code: 0000130104
Control Point Id: 0700
Sample Date: 2017/02
Regulation: MISA COMPLIANCE
Value: 3.3817
Unit Of Measure: KG/D
Control Point Name: PLANT - PROCESS EFFLUENT
Parameter Name: SOLVENT EXTRACTABLES

Result Structure: MISA MONTHLY REPORTING
Param Reported As: NOT APPLICABLE
Frequency: MONTHLY
Sector: PETROLEUM REFINERIES
Component Type: AVERAGE

MISA Industrial Wastewater
Discharge

Company Code: 0000130104
Control Point Id: 0700
Sample Date: 2017/02
Regulation: MISA COMPLIANCE
Value: 4
Unit Of Measure: KG/D
Control Point Name: PLANT - PROCESS EFFLUENT
Parameter Name: SULPHIDE, UNFILTERED REACTIVE

Result Structure: MISA MONTHLY REPORTING
Param Reported As: AS SULPHIDE
Frequency: MONTHLY
Sector: PETROLEUM REFINERIES
Component Type: NUM. IN AVERAGE

MISA Industrial Wastewater
Discharge

Company Code: 0000130104
Control Point Id: 0700
Sample Date: 2017/03
Regulation: MISA COMPLIANCE
Value: 0

Result Structure: MISA MONTHLY REPORTING
Param Reported As: AS NITROGEN
Frequency: MONTHLY
Sector: PETROLEUM REFINERIES
Component Type: MINIMUM

Unit Of Measure: KG/D
Control Point Name: PLANT - PROCESS EFFLUENT
Parameter Name: AMMONIUM+AMMONIA, TOTAL FILTER.REAC

MISA Industrial Wastewater

Discharge

Company Code:	0000130104	Result Structure:	MISA MONTHLY REPORTING
Control Point Id:	0700	Param Reported As:	AS NITROGEN
Sample Date:	2017/03	Frequency:	MONTHLY
Regulation:	MISA COMPLIANCE	Sector:	PETROLEUM REFINERIES
Value:	5	Component Type:	NUM. IN AVERAGE
Unit Of Measure:	KG/D		
Control Point Name:	PLANT - PROCESS EFFLUENT		
Parameter Name:	AMMONIUM+AMMONIA, TOTAL FILTER.REAC		

MISA Industrial Wastewater

Discharge

Company Code:	0000130104	Result Structure:	MISA MONTHLY REPORTING
Control Point Id:	0700	Param Reported As:	AS CARBON
Sample Date:	2017/03	Frequency:	MONTHLY
Regulation:	MISA COMPLIANCE	Sector:	PETROLEUM REFINERIES
Value:	36.306	Component Type:	MAXIMUM
Unit Of Measure:	KG/D		
Control Point Name:	PLANT - PROCESS EFFLUENT		
Parameter Name:	CARBON, DISSOLVED ORGANIC		

MISA Industrial Wastewater

Discharge

Company Code:	0000130104	Result Structure:	MISA MONTHLY REPORTING
Control Point Id:	0800	Param Reported As:	NOT APPLICABLE
Sample Date:	2017/10	Frequency:	MONTHLY
Regulation:	MISA COMPLIANCE	Sector:	PETROLEUM REFINERIES
Value:	4	Component Type:	NUM. IN AVERAGE
Unit Of Measure:	M3/D		
Control Point Name:	PLANT - O.T.C.W.		
Parameter Name:	FLOW		

MISA Industrial Wastewater

Discharge

Company Code:	0000130104	Result Structure:	MISA MONTHLY REPORTING
Control Point Id:	0800	Param Reported As:	AS PHENOL
Sample Date:	2017/10	Frequency:	MONTHLY
Regulation:	MISA COMPLIANCE	Sector:	PETROLEUM REFINERIES
Value:	4	Component Type:	NUM. IN AVERAGE
Unit Of Measure:	KG/D		
Control Point Name:	PLANT - O.T.C.W.		
Parameter Name:	PHENOLICS, UNFILTERED REACTIVE		

MISA Industrial Wastewater

Discharge

Company Code:	0000130104	Result Structure:	MISA MONTHLY REPORTING
Control Point Id:	0800	Param Reported As:	NOT APPLICABLE
Sample Date:	2017/11	Frequency:	MONTHLY
Regulation:	MISA COMPLIANCE	Sector:	PETROLEUM REFINERIES
Value:	77058.3	Component Type:	MAXIMUM
Unit Of Measure:	M3/D		
Control Point Name:	PLANT - O.T.C.W.		
Parameter Name:	FLOW		

MISA Industrial Wastewater Discharge

Company Code: 0000130104
Control Point Id: 0800
Sample Date: 2017/11
Regulation: MISA COMPLIANCE
Value: 71031.8
Unit Of Measure: M3/D
Control Point Name: PLANT - O.T.C.W.
Parameter Name: FLOW

Result Structure: MISA MONTHLY REPORTING
Param Reported As: NOT APPLICABLE
Frequency: MONTHLY
Sector: PETROLEUM REFINERIES
Component Type: MINIMUM

MISA Industrial Wastewater Discharge

Company Code: 0000130104
Control Point Id: 0700
Sample Date: 2017/03
Regulation: MISA COMPLIANCE
Value: 15.476
Unit Of Measure: KG/D
Control Point Name: PLANT - PROCESS EFFLUENT
Parameter Name: RESIDUE,PART LOSS ON IGNIT.

Result Structure: MISA MONTHLY REPORTING
Param Reported As: NOT APPLICABLE
Frequency: MONTHLY
Sector: PETROLEUM REFINERIES
Component Type: MAXIMUM

MISA Industrial Wastewater Discharge

Company Code: 0000130104
Control Point Id: 0700
Sample Date: 2017/03
Regulation: MISA COMPLIANCE
Value: 2.7974
Unit Of Measure: KG/D
Control Point Name: PLANT - PROCESS EFFLUENT
Parameter Name: SOLVENT EXTRACTABLES

Result Structure: MISA MONTHLY REPORTING
Param Reported As: NOT APPLICABLE
Frequency: MONTHLY
Sector: PETROLEUM REFINERIES
Component Type: AVERAGE

MISA Industrial Wastewater Discharge

Company Code: 0000130104
Control Point Id: 0700
Sample Date: 2017/04
Regulation: MISA COMPLIANCE
Value: 0.69173
Unit Of Measure: KG/D
Control Point Name: PLANT - PROCESS EFFLUENT
Parameter Name: PHOSPHORUS,UNFILTERED TOTAL

Result Structure: MISA MONTHLY REPORTING
Param Reported As: AS PHOSPHORUS
Frequency: MONTHLY
Sector: PETROLEUM REFINERIES
Component Type: MINIMUM

MISA Industrial Wastewater Discharge

Company Code: 0000130104
Control Point Id: 0800
Sample Date: 2017/12
Regulation: MISA COMPLIANCE
Value: 250.37
Unit Of Measure: KG/D
Control Point Name: PLANT - O.T.C.W.
Parameter Name: BENZENE C6H6

Result Structure: MISA MONTHLY REPORTING
Param Reported As: NOT APPLICABLE
Frequency: MONTHLY
Sector: PETROLEUM REFINERIES
Component Type: MAXIMUM

MISA Industrial Wastewater Discharge

Company Code: 0000130104
Control Point Id: 0800

Result Structure: MISA MONTHLY REPORTING
Param Reported As: NOT APPLICABLE

Sample Date: 2017/12
Regulation: MISA COMPLIANCE
Value: 77380.1
Unit Of Measure: M3/D
Control Point Name: PLANT - O.T.C.W.
Parameter Name: FLOW

Frequency: MONTHLY
Sector: PETROLEUM REFINERIES
Component Type: AVERAGE

MISA Industrial Wastewater Discharge

Company Code: 0000130104
Control Point Id: 0800
Sample Date: 2017/12
Regulation: MISA COMPLIANCE
Value: 0.076783
Unit Of Measure: KG/D
Control Point Name: PLANT - O.T.C.W.
Parameter Name: PHENOLICS, UNFILTERED REACTIVE

Result Structure: MISA MONTHLY REPORTING
Param Reported As: AS PHENOL
Frequency: MONTHLY
Sector: PETROLEUM REFINERIES
Component Type: MINIMUM

MISA Industrial Wastewater Discharge

Company Code: 0000130104
Control Point Id: 0800
Sample Date: 2017/12
Regulation: MISA COMPLIANCE
Value: 0.54166
Unit Of Measure: KG/D
Control Point Name: PLANT - O.T.C.W.
Parameter Name: SULPHIDE, UNFILTERED REACTIVE

Result Structure: MISA MONTHLY REPORTING
Param Reported As: AS SULPHIDE
Frequency: MONTHLY
Sector: PETROLEUM REFINERIES
Component Type: AVERAGE

MISA Industrial Wastewater Discharge

Company Code: 0000130104
Control Point Id: 0800
Sample Date: 2017/12
Regulation: MISA COMPLIANCE
Value: 1138
Unit Of Measure: KG/D
Control Point Name: PLANT - O.T.C.W.
Parameter Name: TOLUENE C7H8

Result Structure: MISA MONTHLY REPORTING
Param Reported As: NOT APPLICABLE
Frequency: MONTHLY
Sector: PETROLEUM REFINERIES
Component Type: MAXIMUM

MISA Industrial Wastewater Discharge

Company Code: 0000130104
Control Point Id: 0700
Sample Date: 2017/05
Regulation: MISA COMPLIANCE
Value: 4.849
Unit Of Measure: KG/D
Control Point Name: PLANT - PROCESS EFFLUENT
Parameter Name: RESIDUE,PART LOSS ON IGNIT.

Result Structure: MISA MONTHLY REPORTING
Param Reported As: NOT APPLICABLE
Frequency: MONTHLY
Sector: PETROLEUM REFINERIES
Component Type: MINIMUM

MISA Industrial Wastewater Discharge

Company Code: 0000130104
Control Point Id: 0700
Sample Date: 2017/05
Regulation: MISA COMPLIANCE
Value: 31
Unit Of Measure: KG/D
Control Point Name: PLANT - PROCESS EFFLUENT

Result Structure: MISA MONTHLY REPORTING
Param Reported As: NOT APPLICABLE
Frequency: MONTHLY
Sector: PETROLEUM REFINERIES
Component Type: NUM. IN AVERAGE

Parameter Name: RESIDUE,PART LOSS ON IGNIT.

MISA Industrial Wastewater Discharge

Company Code:	0000130104	Result Structure:	MISA MONTHLY REPORTING
Control Point Id:	0700	Param Reported As:	AS SULPHIDE
Sample Date:	2017/05	Frequency:	MONTHLY
Regulation:	MISA COMPLIANCE	Sector:	PETROLEUM REFINERIES
Value:	0.064639	Component Type:	AVERAGE
Unit Of Measure:	KG/D		
Control Point Name:	PLANT - PROCESS EFFLUENT		
Parameter Name:	SULPHIDE, UNFILTERED REACTIVE		

MISA Industrial Wastewater Discharge

Company Code:	0000130104	Result Structure:	MISA MONTHLY REPORTING
Control Point Id:	0700	Param Reported As:	AS SULPHIDE
Sample Date:	2017/05	Frequency:	MONTHLY
Regulation:	MISA COMPLIANCE	Sector:	PETROLEUM REFINERIES
Value:	0.075586	Component Type:	MAXIMUM
Unit Of Measure:	KG/D		
Control Point Name:	PLANT - PROCESS EFFLUENT		
Parameter Name:	SULPHIDE, UNFILTERED REACTIVE		

MISA Industrial Wastewater Discharge

Company Code:	0000130104	Result Structure:	MISA MONTHLY REPORTING
Control Point Id:	0700	Param Reported As:	AS PHENOL
Sample Date:	2017/06	Frequency:	MONTHLY
Regulation:	MISA COMPLIANCE	Sector:	PETROLEUM REFINERIES
Value:	0.017819	Component Type:	MAXIMUM
Unit Of Measure:	KG/D		
Control Point Name:	PLANT - PROCESS EFFLUENT		
Parameter Name:	PHENOLICS, UNFILTERED REACTIVE		

MISA Industrial Wastewater Discharge

Company Code:	0000130104	Result Structure:	MISA MONTHLY REPORTING
Control Point Id:	0700	Param Reported As:	AS PHOSPHORUS
Sample Date:	2017/06	Frequency:	MONTHLY
Regulation:	MISA COMPLIANCE	Sector:	PETROLEUM REFINERIES
Value:	1.4995	Component Type:	MINIMUM
Unit Of Measure:	KG/D		
Control Point Name:	PLANT - PROCESS EFFLUENT		
Parameter Name:	PHOSPHORUS, UNFILTERED TOTAL		

MISA Industrial Wastewater Discharge

Company Code:	0000130104	Result Structure:	MISA MONTHLY REPORTING
Control Point Id:	0700	Param Reported As:	NOT APPLICABLE
Sample Date:	2017/06	Frequency:	MONTHLY
Regulation:	MISA COMPLIANCE	Sector:	PETROLEUM REFINERIES
Value:	5.447	Component Type:	MINIMUM
Unit Of Measure:	KG/D		
Control Point Name:	PLANT - PROCESS EFFLUENT		
Parameter Name:	RESIDUE, PARTICULATE		

MISA Industrial Wastewater Discharge

Company Code: 0000130104
Control Point Id: 0700
Sample Date: 2017/06
Regulation: MISA COMPLIANCE
Value: 16.319
Unit Of Measure: KG/D
Control Point Name: PLANT - PROCESS EFFLUENT
Parameter Name: RESIDUE,PART LOSS ON IGNIT.

Result Structure: MISA MONTHLY REPORTING
Param Reported As: NOT APPLICABLE
Frequency: MONTHLY
Sector: PETROLEUM REFINERIES
Component Type: AVERAGE

MISA Industrial Wastewater Discharge

Company Code: 0000130104
Control Point Id: 0700
Sample Date: 2017/06
Regulation: MISA COMPLIANCE
Value: 2.1243
Unit Of Measure: KG/D
Control Point Name: PLANT - PROCESS EFFLUENT
Parameter Name: SOLVENT EXTRACTABLES

Result Structure: MISA MONTHLY REPORTING
Param Reported As: NOT APPLICABLE
Frequency: MONTHLY
Sector: PETROLEUM REFINERIES
Component Type: MINIMUM

MISA Industrial Wastewater Discharge

Company Code: 0000130104
Control Point Id: 0700
Sample Date: 2017/07
Regulation: MISA COMPLIANCE
Value: 2381
Unit Of Measure: M3/D
Control Point Name: PLANT - PROCESS EFFLUENT
Parameter Name: FLOW

Result Structure: MISA MONTHLY REPORTING
Param Reported As: NOT APPLICABLE
Frequency: MONTHLY
Sector: PETROLEUM REFINERIES
Component Type: MINIMUM

MISA Industrial Wastewater Discharge

Company Code: 0000130104
Control Point Id: 0700
Sample Date: 2017/07
Regulation: MISA COMPLIANCE
Value: 1.4286
Unit Of Measure: KG/D
Control Point Name: PLANT - PROCESS EFFLUENT
Parameter Name: PHOSPHORUS,UNFILTERED TOTAL

Result Structure: MISA MONTHLY REPORTING
Param Reported As: AS PHOSPHORUS
Frequency: MONTHLY
Sector: PETROLEUM REFINERIES
Component Type: MINIMUM

MISA Industrial Wastewater Discharge

Company Code: 0000130104
Control Point Id: 0700
Sample Date: 2017/07
Regulation: MISA COMPLIANCE
Value: 30
Unit Of Measure: KG/D
Control Point Name: PLANT - PROCESS EFFLUENT
Parameter Name: RESIDUE,PART LOSS ON IGNIT.

Result Structure: MISA MONTHLY REPORTING
Param Reported As: NOT APPLICABLE
Frequency: MONTHLY
Sector: PETROLEUM REFINERIES
Component Type: NUM. IN AVERAGE

MISA Industrial Wastewater Discharge

Company Code: 0000130104
Control Point Id: 0700
Sample Date: 2017/07
Regulation: MISA COMPLIANCE

Result Structure: MISA MONTHLY REPORTING
Param Reported As: NOT APPLICABLE
Frequency: MONTHLY
Sector: PETROLEUM REFINERIES

Value: 4.4949 **Component Type:** AVERAGE
Unit Of Measure: KG/D
Control Point Name: PLANT - PROCESS EFFLUENT
Parameter Name: SOLVENT EXTRACTABLES

MISA Industrial Wastewater Discharge

Company Code: 0000130104 **Result Structure:** MISA MONTHLY REPORTING
Control Point Id: 0800 **Param Reported As:** AS PHENOL
Sample Date: 2017/06 **Frequency:** MONTHLY
Regulation: MISA COMPLIANCE **Sector:** PETROLEUM REFINERIES
Value: 0.068824 **Component Type:** MINIMUM
Unit Of Measure: KG/D
Control Point Name: PLANT - O.T.C.W.
Parameter Name: PHENOLICS, UNFILTERED REACTIVE

MISA Industrial Wastewater Discharge

Company Code: 0000130104 **Result Structure:** MISA MONTHLY REPORTING
Control Point Id: 0800 **Param Reported As:** NOT APPLICABLE
Sample Date: 2017/06 **Frequency:** MONTHLY
Regulation: MISA COMPLIANCE **Sector:** PETROLEUM REFINERIES
Value: 0.014046 **Component Type:** AVERAGE
Unit Of Measure: KG/D
Control Point Name: PLANT - O.T.C.W.
Parameter Name: TOLUENE C7H8

MISA Industrial Wastewater Discharge

Company Code: 0000130104 **Result Structure:** MISA MONTHLY REPORTING
Control Point Id: 0700 **Param Reported As:** AS PHENOL
Sample Date: 2017/01 **Frequency:** MONTHLY
Regulation: MISA COMPLIANCE **Sector:** PETROLEUM REFINERIES
Value: 0.009499 **Component Type:** MAXIMUM
Unit Of Measure: KG/D
Control Point Name: PLANT - PROCESS EFFLUENT
Parameter Name: PHENOLICS, UNFILTERED REACTIVE

MISA Industrial Wastewater Discharge

Company Code: 0000130104 **Result Structure:** MISA MONTHLY REPORTING
Control Point Id: 0700 **Param Reported As:** NOT APPLICABLE
Sample Date: 2017/01 **Frequency:** MONTHLY
Regulation: MISA COMPLIANCE **Sector:** PETROLEUM REFINERIES
Value: 31 **Component Type:** NUM. IN AVERAGE
Unit Of Measure: KG/D
Control Point Name: PLANT - PROCESS EFFLUENT
Parameter Name: RESIDUE, PART LOSS ON IGNIT.

MISA Industrial Wastewater Discharge

Company Code: 0000130104 **Result Structure:** MISA MONTHLY REPORTING
Control Point Id: 0800 **Param Reported As:** NOT APPLICABLE
Sample Date: 2017/07 **Frequency:** MONTHLY
Regulation: MISA COMPLIANCE **Sector:** PETROLEUM REFINERIES
Value: 4 **Component Type:** NUM. IN AVERAGE
Unit Of Measure: KG/D
Control Point Name: PLANT - O.T.C.W.
Parameter Name: BENZENE C6H6

MISA Industrial Wastewater Discharge

Company Code:	0000130104	Result Structure:	MISA MONTHLY REPORTING
Control Point Id:	0800	Param Reported As:	NOT APPLICABLE
Sample Date:	2017/07	Frequency:	MONTHLY
Regulation:	MISA COMPLIANCE	Sector:	PETROLEUM REFINERIES
Value:	72946.1	Component Type:	AVERAGE
Unit Of Measure:	M3/D		
Control Point Name:	PLANT - O.T.C.W.		
Parameter Name:	FLOW		

MISA Industrial Wastewater Discharge

Company Code:	0000130104	Result Structure:	MISA MONTHLY REPORTING
Control Point Id:	0800	Param Reported As:	AS PHENOL
Sample Date:	2017/07	Frequency:	MONTHLY
Regulation:	MISA COMPLIANCE	Sector:	PETROLEUM REFINERIES
Value:	0.072946	Component Type:	AVERAGE
Unit Of Measure:	KG/D		
Control Point Name:	PLANT - O.T.C.W.		
Parameter Name:	PHENOLICS, UNFILTERED REACTIVE		

MISA Industrial Wastewater Discharge

Company Code:	0000130104	Result Structure:	MISA MONTHLY REPORTING
Control Point Id:	0800	Param Reported As:	NOT APPLICABLE
Sample Date:	2017/08	Frequency:	MONTHLY
Regulation:	MISA COMPLIANCE	Sector:	PETROLEUM REFINERIES
Value:	72168.4	Component Type:	MINIMUM
Unit Of Measure:	M3/D		
Control Point Name:	PLANT - O.T.C.W.		
Parameter Name:	FLOW		

MISA Industrial Wastewater Discharge

Company Code:	0000130104	Result Structure:	MISA MONTHLY REPORTING
Control Point Id:	0800	Param Reported As:	NOT APPLICABLE
Sample Date:	2017/08	Frequency:	MONTHLY
Regulation:	MISA COMPLIANCE	Sector:	PETROLEUM REFINERIES
Value:	5	Component Type:	NUM. IN AVERAGE
Unit Of Measure:	M3/D		
Control Point Name:	PLANT - O.T.C.W.		
Parameter Name:	FLOW		

MISA Industrial Wastewater Discharge

Company Code:	0000130104	Result Structure:	MISA MONTHLY REPORTING
Control Point Id:	0800	Param Reported As:	AS PHENOL
Sample Date:	2017/08	Frequency:	MONTHLY
Regulation:	MISA COMPLIANCE	Sector:	PETROLEUM REFINERIES
Value:	0.072168	Component Type:	MINIMUM
Unit Of Measure:	KG/D		
Control Point Name:	PLANT - O.T.C.W.		
Parameter Name:	PHENOLICS, UNFILTERED REACTIVE		

MISA Industrial Wastewater Discharge

Company Code:	0000130104	Result Structure:	MISA MONTHLY REPORTING
----------------------	------------	--------------------------	------------------------

Control Point Id:	0700	Param Reported As:	AS SULPHIDE
Sample Date:	2017/01	Frequency:	MONTHLY
Regulation:	MISA COMPLIANCE	Sector:	PETROLEUM REFINERIES
Value:	0.066493	Component Type:	MAXIMUM
Unit Of Measure:	KG/D		
Control Point Name:	PLANT - PROCESS EFFLUENT		
Parameter Name:	SULPHIDE, UNFILTERED REACTIVE		

MISA Industrial Wastewater Discharge

Company Code:	0000130104	Result Structure:	MISA MONTHLY REPORTING
Control Point Id:	0700	Param Reported As:	AS SULPHIDE
Sample Date:	2017/01	Frequency:	MONTHLY
Regulation:	MISA COMPLIANCE	Sector:	PETROLEUM REFINERIES
Value:	0.054103	Component Type:	MINIMUM
Unit Of Measure:	KG/D		
Control Point Name:	PLANT - PROCESS EFFLUENT		
Parameter Name:	SULPHIDE, UNFILTERED REACTIVE		

MISA Industrial Wastewater Discharge

Company Code:	0000130104	Result Structure:	MISA MONTHLY REPORTING
Control Point Id:	0700	Param Reported As:	AS CARBON
Sample Date:	2017/02	Frequency:	MONTHLY
Regulation:	MISA COMPLIANCE	Sector:	PETROLEUM REFINERIES
Value:	20.648	Component Type:	MINIMUM
Unit Of Measure:	KG/D		
Control Point Name:	PLANT - PROCESS EFFLUENT		
Parameter Name:	CARBON, DISSOLVED ORGANIC		

MISA Industrial Wastewater Discharge

Company Code:	0000130104	Result Structure:	MISA MONTHLY REPORTING
Control Point Id:	0700	Param Reported As:	AS PHENOL
Sample Date:	2017/02	Frequency:	MONTHLY
Regulation:	MISA COMPLIANCE	Sector:	PETROLEUM REFINERIES
Value:	0.003532	Component Type:	MINIMUM
Unit Of Measure:	KG/D		
Control Point Name:	PLANT - PROCESS EFFLUENT		
Parameter Name:	PHENOLICS, UNFILTERED REACTIVE		

MISA Industrial Wastewater Discharge

Company Code:	0000130104	Result Structure:	MISA MONTHLY REPORTING
Control Point Id:	0700	Param Reported As:	AS PHOSPHORUS
Sample Date:	2017/02	Frequency:	MONTHLY
Regulation:	MISA COMPLIANCE	Sector:	PETROLEUM REFINERIES
Value:	0.98833	Component Type:	AVERAGE
Unit Of Measure:	KG/D		
Control Point Name:	PLANT - PROCESS EFFLUENT		
Parameter Name:	PHOSPHORUS, UNFILTERED TOTAL		

MISA Industrial Wastewater Discharge

Company Code:	0000130104	Result Structure:	MISA MONTHLY REPORTING
Control Point Id:	0700	Param Reported As:	NOT APPLICABLE
Sample Date:	2017/02	Frequency:	MONTHLY
Regulation:	MISA COMPLIANCE	Sector:	PETROLEUM REFINERIES
Value:	3.532	Component Type:	MINIMUM
Unit Of Measure:	KG/D		

Control Point Name: PLANT - PROCESS EFFLUENT
Parameter Name: RESIDUE,PART LOSS ON IGNIT.

MISA Industrial Wastewater Discharge

Company Code:	0000130104	Result Structure:	MISA MONTHLY REPORTING
Control Point Id:	0800	Param Reported As:	NOT APPLICABLE
Sample Date:	2017/08	Frequency:	MONTHLY
Regulation:	MISA COMPLIANCE	Sector:	PETROLEUM REFINERIES
Value:	5	Component Type:	NUM. IN AVERAGE
Unit Of Measure:	KG/D		
Control Point Name:	PLANT - O.T.C.W.		
Parameter Name:	TOLUENE C7H8		

MISA Industrial Wastewater Discharge

Company Code:	0000130104	Result Structure:	MISA MONTHLY REPORTING
Control Point Id:	0700	Param Reported As:	NOT APPLICABLE
Sample Date:	2017/04	Frequency:	MONTHLY
Regulation:	MISA COMPLIANCE	Sector:	PETROLEUM REFINERIES
Value:	7.425	Component Type:	MINIMUM
Unit Of Measure:	KG/D		
Control Point Name:	PLANT - PROCESS EFFLUENT		
Parameter Name:	RESIDUE, PARTICULATE		

MISA Industrial Wastewater Discharge

Company Code:	0000130104	Result Structure:	MISA MONTHLY REPORTING
Control Point Id:	0700	Param Reported As:	NOT APPLICABLE
Sample Date:	2017/04	Frequency:	MONTHLY
Regulation:	MISA COMPLIANCE	Sector:	PETROLEUM REFINERIES
Value:	5.7607	Component Type:	MAXIMUM
Unit Of Measure:	KG/D		
Control Point Name:	PLANT - PROCESS EFFLUENT		
Parameter Name:	SOLVENT EXTRACTABLES		

MISA Industrial Wastewater Discharge

Company Code:	0000130104	Result Structure:	MISA MONTHLY REPORTING
Control Point Id:	0700	Param Reported As:	AS NITROGEN
Sample Date:	2017/05	Frequency:	MONTHLY
Regulation:	MISA COMPLIANCE	Sector:	PETROLEUM REFINERIES
Value:	0	Component Type:	MAXIMUM
Unit Of Measure:	KG/D		
Control Point Name:	PLANT - PROCESS EFFLUENT		
Parameter Name:	AMMONIUM+AMMONIA, TOTAL FILTER.REAC		

MISA Industrial Wastewater Discharge

Company Code:	0000130104	Result Structure:	MISA MONTHLY REPORTING
Control Point Id:	0700	Param Reported As:	AS PHOSPHORUS
Sample Date:	2017/05	Frequency:	MONTHLY
Regulation:	MISA COMPLIANCE	Sector:	PETROLEUM REFINERIES
Value:	1.7985	Component Type:	MAXIMUM
Unit Of Measure:	KG/D		
Control Point Name:	PLANT - PROCESS EFFLUENT		
Parameter Name:	PHOSPHORUS,UNFILTERED TOTAL		

MISA Industrial Wastewater

Discharge

Company Code:	0000130104	Result Structure:	MISA MONTHLY REPORTING
Control Point Id:	0700	Param Reported As:	NOT APPLICABLE
Sample Date:	2017/05	Frequency:	MONTHLY
Regulation:	MISA COMPLIANCE	Sector:	PETROLEUM REFINERIES
Value:	4.4657	Component Type:	AVERAGE
Unit Of Measure:	KG/D		
Control Point Name:	PLANT - PROCESS EFFLUENT		
Parameter Name:	SOLVENT EXTRACTABLES		

MISA Industrial Wastewater

Discharge

Company Code:	0000130104	Result Structure:	MISA MONTHLY REPORTING
Control Point Id:	0700	Param Reported As:	AS NITROGEN
Sample Date:	2017/06	Frequency:	MONTHLY
Regulation:	MISA COMPLIANCE	Sector:	PETROLEUM REFINERIES
Value:	0	Component Type:	MAXIMUM
Unit Of Measure:	KG/D		
Control Point Name:	PLANT - PROCESS EFFLUENT		
Parameter Name:	AMMONIUM+AMMONIA, TOTAL FILTER.REAC		

MISA Industrial Wastewater

Discharge

Company Code:	0000130104	Result Structure:	MISA MONTHLY REPORTING
Control Point Id:	0700	Param Reported As:	AS CARBON
Sample Date:	2017/06	Frequency:	MONTHLY
Regulation:	MISA COMPLIANCE	Sector:	PETROLEUM REFINERIES
Value:	83.38	Component Type:	MAXIMUM
Unit Of Measure:	KG/D		
Control Point Name:	PLANT - PROCESS EFFLUENT		
Parameter Name:	CARBON, DISSOLVED ORGANIC		

MISA Industrial Wastewater

Discharge

Company Code:	0000130104	Result Structure:	MISA MONTHLY REPORTING
Control Point Id:	0700	Param Reported As:	AS CARBON
Sample Date:	2017/06	Frequency:	MONTHLY
Regulation:	MISA COMPLIANCE	Sector:	PETROLEUM REFINERIES
Value:	4	Component Type:	NUM. IN AVERAGE
Unit Of Measure:	KG/D		
Control Point Name:	PLANT - PROCESS EFFLUENT		
Parameter Name:	CARBON, DISSOLVED ORGANIC		

MISA Industrial Wastewater

Discharge

Company Code:	0000130104	Result Structure:	MISA MONTHLY REPORTING
Control Point Id:	0700	Param Reported As:	NOT APPLICABLE
Sample Date:	2017/07	Frequency:	MONTHLY
Regulation:	MISA COMPLIANCE	Sector:	PETROLEUM REFINERIES
Value:	30	Component Type:	NUM. IN AVERAGE
Unit Of Measure:	M3/D		
Control Point Name:	PLANT - PROCESS EFFLUENT		
Parameter Name:	FLOW		

MISA Industrial Wastewater

Discharge

Company Code:	0000130104	Result Structure:	MISA MONTHLY REPORTING
Control Point Id:	0700	Param Reported As:	AS PHENOL
Sample Date:	2017/07	Frequency:	MONTHLY

Regulation:	MISA COMPLIANCE	Sector:	PETROLEUM REFINERIES
Value:	0.0080502	Component Type:	AVERAGE
Unit Of Measure:	KG/D		
Control Point Name:	PLANT - PROCESS EFFLUENT		
Parameter Name:	PHENOLICS, UNFILTERED REACTIVE		

MISA Industrial Wastewater Discharge

Company Code:	0000130104	Result Structure:	MISA MONTHLY REPORTING
Control Point Id:	0700	Param Reported As:	AS NITROGEN
Sample Date:	2017/08	Frequency:	MONTHLY
Regulation:	MISA COMPLIANCE	Sector:	PETROLEUM REFINERIES
Value:	0	Component Type:	MINIMUM
Unit Of Measure:	KG/D		
Control Point Name:	PLANT - PROCESS EFFLUENT		
Parameter Name:	AMMONIUM+AMMONIA, TOTAL FILTER.REAC		

MISA Industrial Wastewater Discharge

Company Code:	0000130104	Result Structure:	MISA MONTHLY REPORTING
Control Point Id:	0800	Param Reported As:	NOT APPLICABLE
Sample Date:	2017/09	Frequency:	MONTHLY
Regulation:	MISA COMPLIANCE	Sector:	PETROLEUM REFINERIES
Value:	72412.8	Component Type:	AVERAGE
Unit Of Measure:	M3/D		
Control Point Name:	PLANT - O.T.C.W.		
Parameter Name:	FLOW		

MISA Industrial Wastewater Discharge

Company Code:	0000130104	Result Structure:	MISA MONTHLY REPORTING
Control Point Id:	0800	Param Reported As:	AS PHENOL
Sample Date:	2017/09	Frequency:	MONTHLY
Regulation:	MISA COMPLIANCE	Sector:	PETROLEUM REFINERIES
Value:	0.073952	Component Type:	MAXIMUM
Unit Of Measure:	KG/D		
Control Point Name:	PLANT - O.T.C.W.		
Parameter Name:	PHENOLICS, UNFILTERED REACTIVE		

MISA Industrial Wastewater Discharge

Company Code:	0000130104	Result Structure:	MISA MONTHLY REPORTING
Control Point Id:	0800	Param Reported As:	NOT APPLICABLE
Sample Date:	2017/10	Frequency:	MONTHLY
Regulation:	MISA COMPLIANCE	Sector:	PETROLEUM REFINERIES
Value:	0.0089734	Component Type:	MINIMUM
Unit Of Measure:	KG/D		
Control Point Name:	PLANT - O.T.C.W.		
Parameter Name:	BENZENE C6H6		

MISA Industrial Wastewater Discharge

Company Code:	0000130104	Result Structure:	MISA MONTHLY REPORTING
Control Point Id:	0700	Param Reported As:	AS PHENOL
Sample Date:	2017/03	Frequency:	MONTHLY
Regulation:	MISA COMPLIANCE	Sector:	PETROLEUM REFINERIES
Value:	0.010063	Component Type:	MAXIMUM
Unit Of Measure:	KG/D		
Control Point Name:	PLANT - PROCESS EFFLUENT		
Parameter Name:	PHENOLICS, UNFILTERED REACTIVE		

MISA Industrial Wastewater Discharge

Company Code:	0000130104	Result Structure:	MISA MONTHLY REPORTING
Control Point Id:	0700	Param Reported As:	AS PHENOL
Sample Date:	2017/03	Frequency:	MONTHLY
Regulation:	MISA COMPLIANCE	Sector:	PETROLEUM REFINERIES
Value:	31	Component Type:	NUM. IN AVERAGE
Unit Of Measure:	KG/D		
Control Point Name:	PLANT - PROCESS EFFLUENT		
Parameter Name:	PHENOLICS, UNFILTERED REACTIVE		

MISA Industrial Wastewater Discharge

Company Code:	0000130104	Result Structure:	MISA MONTHLY REPORTING
Control Point Id:	0700	Param Reported As:	AS PHOSPHORUS
Sample Date:	2017/03	Frequency:	MONTHLY
Regulation:	MISA COMPLIANCE	Sector:	PETROLEUM REFINERIES
Value:	1.3266	Component Type:	MAXIMUM
Unit Of Measure:	KG/D		
Control Point Name:	PLANT - PROCESS EFFLUENT		
Parameter Name:	PHOSPHORUS, UNFILTERED TOTAL		

MISA Industrial Wastewater Discharge

Company Code:	0000130104	Result Structure:	MISA MONTHLY REPORTING
Control Point Id:	0800	Param Reported As:	AS PHENOL
Sample Date:	2017/10	Frequency:	MONTHLY
Regulation:	MISA COMPLIANCE	Sector:	PETROLEUM REFINERIES
Value:	0.044867	Component Type:	MINIMUM
Unit Of Measure:	KG/D		
Control Point Name:	PLANT - O.T.C.W.		
Parameter Name:	PHENOLICS, UNFILTERED REACTIVE		

MISA Industrial Wastewater Discharge

Company Code:	0000130104	Result Structure:	MISA MONTHLY REPORTING
Control Point Id:	0800	Param Reported As:	AS SULPHIDE
Sample Date:	2017/11	Frequency:	MONTHLY
Regulation:	MISA COMPLIANCE	Sector:	PETROLEUM REFINERIES
Value:	0.52037	Component Type:	AVERAGE
Unit Of Measure:	KG/D		
Control Point Name:	PLANT - O.T.C.W.		
Parameter Name:	SULPHIDE, UNFILTERED REACTIVE		

MISA Industrial Wastewater Discharge

Company Code:	0000130104	Result Structure:	MISA MONTHLY REPORTING
Control Point Id:	0800	Param Reported As:	NOT APPLICABLE
Sample Date:	2017/11	Frequency:	MONTHLY
Regulation:	MISA COMPLIANCE	Sector:	PETROLEUM REFINERIES
Value:	0.014868	Component Type:	AVERAGE
Unit Of Measure:	KG/D		
Control Point Name:	PLANT - O.T.C.W.		
Parameter Name:	TOLUENE C7H8		

MISA Industrial Wastewater Discharge

Company Code: 0000130104
Control Point Id: 0700
Sample Date: 2017/03
Regulation: MISA COMPLIANCE
Value: 5
Unit Of Measure: KG/D
Control Point Name: PLANT - PROCESS EFFLUENT
Parameter Name: SOLVENT EXTRACTABLES

Result Structure: MISA MONTHLY REPORTING
Param Reported As: NOT APPLICABLE
Frequency: MONTHLY
Sector: PETROLEUM REFINERIES
Component Type: NUM. IN AVERAGE

MISA Industrial Wastewater
Discharge

Company Code: 0000130104
Control Point Id: 0700
Sample Date: 2017/03
Regulation: MISA COMPLIANCE
Value: 0.035175
Unit Of Measure: KG/D
Control Point Name: PLANT - PROCESS EFFLUENT
Parameter Name: SULPHIDE, UNFILTERED REACTIVE

Result Structure: MISA MONTHLY REPORTING
Param Reported As: AS SULPHIDE
Frequency: MONTHLY
Sector: PETROLEUM REFINERIES
Component Type: MINIMUM

MISA Industrial Wastewater
Discharge

Company Code: 0000130104
Control Point Id: 0700
Sample Date: 2017/06
Regulation: MISA COMPLIANCE
Value: 20.693
Unit Of Measure: KG/D
Control Point Name: PLANT - PROCESS EFFLUENT
Parameter Name: RESIDUE, PARTICULATE

Result Structure: MISA MONTHLY REPORTING
Param Reported As: NOT APPLICABLE
Frequency: MONTHLY
Sector: PETROLEUM REFINERIES
Component Type: AVERAGE

MISA Industrial Wastewater
Discharge

Company Code: 0000130104
Control Point Id: 0700
Sample Date: 2017/06
Regulation: MISA COMPLIANCE
Value: 4
Unit Of Measure: KG/D
Control Point Name: PLANT - PROCESS EFFLUENT
Parameter Name: SOLVENT EXTRACTABLES

Result Structure: MISA MONTHLY REPORTING
Param Reported As: NOT APPLICABLE
Frequency: MONTHLY
Sector: PETROLEUM REFINERIES
Component Type: NUM. IN AVERAGE

MISA Industrial Wastewater
Discharge

Company Code: 0000130104
Control Point Id: 0700
Sample Date: 2017/06
Regulation: MISA COMPLIANCE
Value: 0.07063
Unit Of Measure: KG/D
Control Point Name: PLANT - PROCESS EFFLUENT
Parameter Name: SULPHIDE, UNFILTERED REACTIVE

Result Structure: MISA MONTHLY REPORTING
Param Reported As: AS SULPHIDE
Frequency: MONTHLY
Sector: PETROLEUM REFINERIES
Component Type: AVERAGE

MISA Industrial Wastewater
Discharge

Company Code: 0000130104
Control Point Id: 0700
Sample Date: 2017/06
Regulation: MISA COMPLIANCE
Value: 0.10612

Result Structure: MISA MONTHLY REPORTING
Param Reported As: AS SULPHIDE
Frequency: MONTHLY
Sector: PETROLEUM REFINERIES
Component Type: MAXIMUM

Unit Of Measure: KG/D
Control Point Name: PLANT - PROCESS EFFLUENT
Parameter Name: SULPHIDE, UNFILTERED REACTIVE

MISA Industrial Wastewater

Discharge

Company Code:	0000130104	Result Structure:	MISA MONTHLY REPORTING
Control Point Id:	0700	Param Reported As:	AS NITROGEN
Sample Date:	2017/07	Frequency:	MONTHLY
Regulation:	MISA COMPLIANCE	Sector:	PETROLEUM REFINERIES
Value:	0.15672	Component Type:	AVERAGE
Unit Of Measure:	KG/D		
Control Point Name:	PLANT - PROCESS EFFLUENT		
Parameter Name:	AMMONIUM+AMMONIA, TOTAL FILTER.REAC		

MISA Industrial Wastewater

Discharge

Company Code:	0000130104	Result Structure:	MISA MONTHLY REPORTING
Control Point Id:	0700	Param Reported As:	AS NITROGEN
Sample Date:	2017/07	Frequency:	MONTHLY
Regulation:	MISA COMPLIANCE	Sector:	PETROLEUM REFINERIES
Value:	0.31905	Component Type:	MAXIMUM
Unit Of Measure:	KG/D		
Control Point Name:	PLANT - PROCESS EFFLUENT		
Parameter Name:	AMMONIUM+AMMONIA, TOTAL FILTER.REAC		

MISA Industrial Wastewater

Discharge

Company Code:	0000130104	Result Structure:	MISA MONTHLY REPORTING
Control Point Id:	0700	Param Reported As:	AS CARBON
Sample Date:	2017/07	Frequency:	MONTHLY
Regulation:	MISA COMPLIANCE	Sector:	PETROLEUM REFINERIES
Value:	39.715	Component Type:	AVERAGE
Unit Of Measure:	KG/D		
Control Point Name:	PLANT - PROCESS EFFLUENT		
Parameter Name:	CARBON, DISSOLVED ORGANIC		

MISA Industrial Wastewater

Discharge

Company Code:	0000130104	Result Structure:	MISA MONTHLY REPORTING
Control Point Id:	0700	Param Reported As:	AS PHOSPHORUS
Sample Date:	2017/07	Frequency:	MONTHLY
Regulation:	MISA COMPLIANCE	Sector:	PETROLEUM REFINERIES
Value:	4	Component Type:	NUM. IN AVERAGE
Unit Of Measure:	KG/D		
Control Point Name:	PLANT - PROCESS EFFLUENT		
Parameter Name:	PHOSPHORUS, UNFILTERED TOTAL		

MISA Industrial Wastewater

Discharge

Company Code:	0000130104	Result Structure:	MISA MONTHLY REPORTING
Control Point Id:	0700	Param Reported As:	AS NITROGEN
Sample Date:	2017/04	Frequency:	MONTHLY
Regulation:	MISA COMPLIANCE	Sector:	PETROLEUM REFINERIES
Value:	0.3124	Component Type:	MAXIMUM
Unit Of Measure:	KG/D		
Control Point Name:	PLANT - PROCESS EFFLUENT		
Parameter Name:	AMMONIUM+AMMONIA, TOTAL FILTER.REAC		

MISA Industrial Wastewater Discharge

Company Code: 0000130104
Control Point Id: 0800
Sample Date: 2017/12
Regulation: MISA COMPLIANCE
Value: 4
Unit Of Measure: KG/D
Control Point Name: PLANT - O.T.C.W.
Parameter Name: BENZENE C6H6

Result Structure: MISA MONTHLY REPORTING
Param Reported As: NOT APPLICABLE
Frequency: MONTHLY
Sector: PETROLEUM REFINERIES
Component Type: NUM. IN AVERAGE

MISA Industrial Wastewater Discharge

Company Code: 0000130104
Control Point Id: 0800
Sample Date: 2017/12
Regulation: MISA COMPLIANCE
Value: 0.01537
Unit Of Measure: KG/D
Control Point Name: PLANT - O.T.C.W.
Parameter Name: TOLUENE C7H8

Result Structure: MISA MONTHLY REPORTING
Param Reported As: NOT APPLICABLE
Frequency: MONTHLY
Sector: PETROLEUM REFINERIES
Component Type: MINIMUM

MISA Industrial Wastewater Discharge

Company Code: 0000130104
Control Point Id: 0700
Sample Date: 2017/04
Regulation: MISA COMPLIANCE
Value: 4
Unit Of Measure: KG/D
Control Point Name: PLANT - PROCESS EFFLUENT
Parameter Name: SOLVENT EXTRACTABLES

Result Structure: MISA MONTHLY REPORTING
Param Reported As: NOT APPLICABLE
Frequency: MONTHLY
Sector: PETROLEUM REFINERIES
Component Type: NUM. IN AVERAGE

MISA Industrial Wastewater Discharge

Company Code: 0000130104
Control Point Id: 0700
Sample Date: 2017/05
Regulation: MISA COMPLIANCE
Value: 5
Unit Of Measure: KG/D
Control Point Name: PLANT - PROCESS EFFLUENT
Parameter Name: AMMONIUM+AMMONIA, TOTAL FILTER.REAC

Result Structure: MISA MONTHLY REPORTING
Param Reported As: AS NITROGEN
Frequency: MONTHLY
Sector: PETROLEUM REFINERIES
Component Type: NUM. IN AVERAGE

MISA Industrial Wastewater Discharge

Company Code: 0000130104
Control Point Id: 0700
Sample Date: 2017/05
Regulation: MISA COMPLIANCE
Value: 35.264
Unit Of Measure: KG/D
Control Point Name: PLANT - PROCESS EFFLUENT
Parameter Name: CARBON, DISSOLVED ORGANIC

Result Structure: MISA MONTHLY REPORTING
Param Reported As: AS CARBON
Frequency: MONTHLY
Sector: PETROLEUM REFINERIES
Component Type: MINIMUM

MISA Industrial Wastewater Discharge

Company Code: 0000130104
Control Point Id: 0700

Result Structure: MISA MONTHLY REPORTING
Param Reported As: AS PHENOL

Sample Date: 2017/05
Regulation: MISA COMPLIANCE
Value: 0.01281
Unit Of Measure: KG/D
Control Point Name: PLANT - PROCESS EFFLUENT
Parameter Name: PHENOLICS, UNFILTERED REACTIVE

Frequency: MONTHLY
Sector: PETROLEUM REFINERIES
Component Type: MAXIMUM

MISA Industrial Wastewater
Discharge

Company Code: 0000130104
Control Point Id: 0700
Sample Date: 2017/05
Regulation: MISA COMPLIANCE
Value: 75.051
Unit Of Measure: KG/D
Control Point Name: PLANT - PROCESS EFFLUENT
Parameter Name: RESIDUE, PARTICULATE

Result Structure: MISA MONTHLY REPORTING
Param Reported As: NOT APPLICABLE
Frequency: MONTHLY
Sector: PETROLEUM REFINERIES
Component Type: AVERAGE

MISA Industrial Wastewater
Discharge

Company Code: 0000130104
Control Point Id: 0700
Sample Date: 2017/05
Regulation: MISA COMPLIANCE
Value: 5
Unit Of Measure: KG/D
Control Point Name: PLANT - PROCESS EFFLUENT
Parameter Name: RESIDUE, PARTICULATE

Result Structure: MISA MONTHLY REPORTING
Param Reported As: NOT APPLICABLE
Frequency: MONTHLY
Sector: PETROLEUM REFINERIES
Component Type: NUM. IN AVERAGE

MISA Industrial Wastewater
Discharge

Company Code: 0000130104
Control Point Id: 0700
Sample Date: 2017/05
Regulation: MISA COMPLIANCE
Value: 5.8309
Unit Of Measure: KG/D
Control Point Name: PLANT - PROCESS EFFLUENT
Parameter Name: SOLVENT EXTRACTABLES

Result Structure: MISA MONTHLY REPORTING
Param Reported As: NOT APPLICABLE
Frequency: MONTHLY
Sector: PETROLEUM REFINERIES
Component Type: MAXIMUM

MISA Industrial Wastewater
Discharge

Company Code: 0000130104
Control Point Id: 0700
Sample Date: 2017/05
Regulation: MISA COMPLIANCE
Value: 3.113
Unit Of Measure: KG/D
Control Point Name: PLANT - PROCESS EFFLUENT
Parameter Name: SOLVENT EXTRACTABLES

Result Structure: MISA MONTHLY REPORTING
Param Reported As: NOT APPLICABLE
Frequency: MONTHLY
Sector: PETROLEUM REFINERIES
Component Type: MINIMUM

MISA Industrial Wastewater
Discharge

Company Code: 0000130104
Control Point Id: 0700
Sample Date: 2017/05
Regulation: MISA COMPLIANCE
Value: 5
Unit Of Measure: KG/D
Control Point Name: PLANT - PROCESS EFFLUENT

Result Structure: MISA MONTHLY REPORTING
Param Reported As: NOT APPLICABLE
Frequency: MONTHLY
Sector: PETROLEUM REFINERIES
Component Type: NUM. IN AVERAGE

Parameter Name: SOLVENT EXTRACTABLES

MISA Industrial Wastewater Discharge

Company Code:	0000130104	Result Structure:	MISA MONTHLY REPORTING
Control Point Id:	0700	Param Reported As:	AS NITROGEN
Sample Date:	2017/06	Frequency:	MONTHLY
Regulation:	MISA COMPLIANCE	Sector:	PETROLEUM REFINERIES
Value:	0	Component Type:	MINIMUM
Unit Of Measure:	KG/D		
Control Point Name:	PLANT - PROCESS EFFLUENT		
Parameter Name:	AMMONIUM+AMMONIA, TOTAL FILTER.REAC		

MISA Industrial Wastewater Discharge

Company Code:	0000130104	Result Structure:	MISA MONTHLY REPORTING
Control Point Id:	0700	Param Reported As:	AS CARBON
Sample Date:	2017/06	Frequency:	MONTHLY
Regulation:	MISA COMPLIANCE	Sector:	PETROLEUM REFINERIES
Value:	26.69	Component Type:	MINIMUM
Unit Of Measure:	KG/D		
Control Point Name:	PLANT - PROCESS EFFLUENT		
Parameter Name:	CARBON, DISSOLVED ORGANIC		

MISA Industrial Wastewater Discharge

Company Code:	0000130104	Result Structure:	MISA MONTHLY REPORTING
Control Point Id:	0700	Param Reported As:	AS PHENOL
Sample Date:	2017/06	Frequency:	MONTHLY
Regulation:	MISA COMPLIANCE	Sector:	PETROLEUM REFINERIES
Value:	30	Component Type:	NUM. IN AVERAGE
Unit Of Measure:	KG/D		
Control Point Name:	PLANT - PROCESS EFFLUENT		
Parameter Name:	PHENOLICS, UNFILTERED REACTIVE		

MISA Industrial Wastewater Discharge

Company Code:	0000130104	Result Structure:	MISA MONTHLY REPORTING
Control Point Id:	0700	Param Reported As:	AS NITROGEN
Sample Date:	2017/07	Frequency:	MONTHLY
Regulation:	MISA COMPLIANCE	Sector:	PETROLEUM REFINERIES
Value:	0	Component Type:	MINIMUM
Unit Of Measure:	KG/D		
Control Point Name:	PLANT - PROCESS EFFLUENT		
Parameter Name:	AMMONIUM+AMMONIA, TOTAL FILTER.REAC		

MISA Industrial Wastewater Discharge

Company Code:	0000130104	Result Structure:	MISA MONTHLY REPORTING
Control Point Id:	0700	Param Reported As:	AS NITROGEN
Sample Date:	2017/07	Frequency:	MONTHLY
Regulation:	MISA COMPLIANCE	Sector:	PETROLEUM REFINERIES
Value:	4	Component Type:	NUM. IN AVERAGE
Unit Of Measure:	KG/D		
Control Point Name:	PLANT - PROCESS EFFLUENT		
Parameter Name:	AMMONIUM+AMMONIA, TOTAL FILTER.REAC		

MISA Industrial Wastewater Discharge

Company Code: 0000130104
Control Point Id: 0700
Sample Date: 2017/07
Regulation: MISA COMPLIANCE
Value: 4
Unit Of Measure: KG/D
Control Point Name: PLANT - PROCESS EFFLUENT
Parameter Name: CARBON, DISSOLVED ORGANIC

Result Structure: MISA MONTHLY REPORTING
Param Reported As: AS CARBON
Frequency: MONTHLY
Sector: PETROLEUM REFINERIES
Component Type: NUM. IN AVERAGE

MISA Industrial Wastewater Discharge

Company Code: 0000130104
Control Point Id: 0700
Sample Date: 2017/07
Regulation: MISA COMPLIANCE
Value: 4
Unit Of Measure: KG/D
Control Point Name: PLANT - PROCESS EFFLUENT
Parameter Name: RESIDUE, PARTICULATE

Result Structure: MISA MONTHLY REPORTING
Param Reported As: NOT APPLICABLE
Frequency: MONTHLY
Sector: PETROLEUM REFINERIES
Component Type: NUM. IN AVERAGE

MISA Industrial Wastewater Discharge

Company Code: 0000130104
Control Point Id: 0700
Sample Date: 2017/07
Regulation: MISA COMPLIANCE
Value: 4
Unit Of Measure: KG/D
Control Point Name: PLANT - PROCESS EFFLUENT
Parameter Name: SOLVENT EXTRACTABLES

Result Structure: MISA MONTHLY REPORTING
Param Reported As: NOT APPLICABLE
Frequency: MONTHLY
Sector: PETROLEUM REFINERIES
Component Type: NUM. IN AVERAGE

MISA Industrial Wastewater Discharge

Company Code: 0000130104
Control Point Id: 0700
Sample Date: 2017/08
Regulation: MISA COMPLIANCE
Value: 22.631
Unit Of Measure: KG/D
Control Point Name: PLANT - PROCESS EFFLUENT
Parameter Name: CARBON, DISSOLVED ORGANIC

Result Structure: MISA MONTHLY REPORTING
Param Reported As: AS CARBON
Frequency: MONTHLY
Sector: PETROLEUM REFINERIES
Component Type: AVERAGE

MISA Industrial Wastewater Discharge

Company Code: 0000130104
Control Point Id: 0700
Sample Date: 2017/08
Regulation: MISA COMPLIANCE
Value: 7.5233
Unit Of Measure: KG/D
Control Point Name: PLANT - PROCESS EFFLUENT
Parameter Name: RESIDUE,PART LOSS ON IGNIT.

Result Structure: MISA MONTHLY REPORTING
Param Reported As: NOT APPLICABLE
Frequency: MONTHLY
Sector: PETROLEUM REFINERIES
Component Type: AVERAGE

MISA Industrial Wastewater Discharge

Company Code: 0000130104
Control Point Id: 0700
Sample Date: 2017/09
Regulation: MISA COMPLIANCE

Result Structure: MISA MONTHLY REPORTING
Param Reported As: AS NITROGEN
Frequency: MONTHLY
Sector: PETROLEUM REFINERIES

Value: 0
Unit Of Measure: KG/D
Control Point Name: PLANT - PROCESS EFFLUENT
Parameter Name: AMMONIUM+AMMONIA, TOTAL FILTER.REAC
Component Type: MAXIMUM

MISA Industrial Wastewater Discharge

Company Code: 0000130104
Control Point Id: 0700
Sample Date: 2017/09
Regulation: MISA COMPLIANCE
Value: 1.8477
Unit Of Measure: KG/D
Control Point Name: PLANT - PROCESS EFFLUENT
Parameter Name: PHOSPHORUS,UNFILTERED TOTAL
Result Structure: MISA MONTHLY REPORTING
Param Reported As: AS PHOSPHORUS
Frequency: MONTHLY
Sector: PETROLEUM REFINERIES
Component Type: AVERAGE

MISA Industrial Wastewater Discharge

Company Code: 0000130104
Control Point Id: 0700
Sample Date: 2017/09
Regulation: MISA COMPLIANCE
Value: 0.059332
Unit Of Measure: KG/D
Control Point Name: PLANT - PROCESS EFFLUENT
Parameter Name: SULPHIDE, UNFILTERED REACTIVE
Result Structure: MISA MONTHLY REPORTING
Param Reported As: AS SULPHIDE
Frequency: MONTHLY
Sector: PETROLEUM REFINERIES
Component Type: MAXIMUM

MISA Industrial Wastewater Discharge

Company Code: 0000130104
Control Point Id: 0700
Sample Date: 2017/10
Regulation: MISA COMPLIANCE
Value: 4
Unit Of Measure: KG/D
Control Point Name: PLANT - PROCESS EFFLUENT
Parameter Name: CARBON, DISSOLVED ORGANIC
Result Structure: MISA MONTHLY REPORTING
Param Reported As: AS CARBON
Frequency: MONTHLY
Sector: PETROLEUM REFINERIES
Component Type: NUM. IN AVERAGE

MISA Industrial Wastewater Discharge

Company Code: 0000130104
Control Point Id: 0700
Sample Date: 2017/10
Regulation: MISA COMPLIANCE
Value: 6257.1
Unit Of Measure: M3/D
Control Point Name: PLANT - PROCESS EFFLUENT
Parameter Name: FLOW
Result Structure: MISA MONTHLY REPORTING
Param Reported As: NOT APPLICABLE
Frequency: MONTHLY
Sector: PETROLEUM REFINERIES
Component Type: AVERAGE

MISA Industrial Wastewater Discharge

Company Code: 0000130104
Control Point Id: 0700
Sample Date: 2017/10
Regulation: MISA COMPLIANCE
Value: 9260
Unit Of Measure: M3/D
Control Point Name: PLANT - PROCESS EFFLUENT
Parameter Name: FLOW
Result Structure: MISA MONTHLY REPORTING
Param Reported As: NOT APPLICABLE
Frequency: MONTHLY
Sector: PETROLEUM REFINERIES
Component Type: MAXIMUM

MISA Industrial Wastewater Discharge

Company Code:	0000130104	Result Structure:	MISA MONTHLY REPORTING
Control Point Id:	0700	Param Reported As:	NOT APPLICABLE
Sample Date:	2017/10	Frequency:	MONTHLY
Regulation:	MISA COMPLIANCE	Sector:	PETROLEUM REFINERIES
Value:	3.642	Component Type:	MINIMUM
Unit Of Measure:	KG/D		
Control Point Name:	PLANT - PROCESS EFFLUENT		
Parameter Name:	RESIDUE,PART LOSS ON IGNIT.		

MISA Industrial Wastewater Discharge

Company Code:	0000130104	Result Structure:	MISA MONTHLY REPORTING
Control Point Id:	0700	Param Reported As:	AS NITROGEN
Sample Date:	2017/11	Frequency:	MONTHLY
Regulation:	MISA COMPLIANCE	Sector:	PETROLEUM REFINERIES
Value:	0	Component Type:	MINIMUM
Unit Of Measure:	KG/D		
Control Point Name:	PLANT - PROCESS EFFLUENT		
Parameter Name:	AMMONIUM+AMMONIA, TOTAL FILTER.REAC		

MISA Industrial Wastewater Discharge

Company Code:	0000130104	Result Structure:	MISA MONTHLY REPORTING
Control Point Id:	0700	Param Reported As:	NOT APPLICABLE
Sample Date:	2017/11	Frequency:	MONTHLY
Regulation:	MISA COMPLIANCE	Sector:	PETROLEUM REFINERIES
Value:	6929.6	Component Type:	AVERAGE
Unit Of Measure:	M3/D		
Control Point Name:	PLANT - PROCESS EFFLUENT		
Parameter Name:	FLOW		

MISA Industrial Wastewater Discharge

Company Code:	0000130104	Result Structure:	MISA MONTHLY REPORTING
Control Point Id:	0700	Param Reported As:	AS PHENOL
Sample Date:	2017/11	Frequency:	MONTHLY
Regulation:	MISA COMPLIANCE	Sector:	PETROLEUM REFINERIES
Value:	28	Component Type:	NUM. IN AVERAGE
Unit Of Measure:	KG/D		
Control Point Name:	PLANT - PROCESS EFFLUENT		
Parameter Name:	PHENOLICS, UNFILTERED REACTIVE		

MISA Industrial Wastewater Discharge

Company Code:	0000130104	Result Structure:	MISA MONTHLY REPORTING
Control Point Id:	0700	Param Reported As:	NOT APPLICABLE
Sample Date:	2017/11	Frequency:	MONTHLY
Regulation:	MISA COMPLIANCE	Sector:	PETROLEUM REFINERIES
Value:	5	Component Type:	NUM. IN AVERAGE
Unit Of Measure:	KG/D		
Control Point Name:	PLANT - PROCESS EFFLUENT		
Parameter Name:	SOLVENT EXTRACTABLES		

MISA Industrial Wastewater Discharge

Company Code:	0000130104	Result Structure:	MISA MONTHLY REPORTING
----------------------	------------	--------------------------	------------------------

Control Point Id:	0700	Param Reported As:	AS NITROGEN
Sample Date:	2017/12	Frequency:	MONTHLY
Regulation:	MISA COMPLIANCE	Sector:	PETROLEUM REFINERIES
Value:	0	Component Type:	AVERAGE
Unit Of Measure:	KG/D		
Control Point Name:	PLANT - PROCESS EFFLUENT		
Parameter Name:	AMMONIUM+AMMONIA, TOTAL FILTER.REAC		

MISA Industrial Wastewater Discharge

Company Code:	0000130104	Result Structure:	MISA MONTHLY REPORTING
Control Point Id:	0700	Param Reported As:	NOT APPLICABLE
Sample Date:	2017/12	Frequency:	MONTHLY
Regulation:	MISA COMPLIANCE	Sector:	PETROLEUM REFINERIES
Value:	4787.9	Component Type:	AVERAGE
Unit Of Measure:	M3/D		
Control Point Name:	PLANT - PROCESS EFFLUENT		
Parameter Name:	FLOW		

MISA Industrial Wastewater Discharge

Company Code:	0000130104	Result Structure:	MISA MONTHLY REPORTING
Control Point Id:	0700	Param Reported As:	NOT APPLICABLE
Sample Date:	2017/12	Frequency:	MONTHLY
Regulation:	MISA COMPLIANCE	Sector:	PETROLEUM REFINERIES
Value:	3691	Component Type:	MINIMUM
Unit Of Measure:	M3/D		
Control Point Name:	PLANT - PROCESS EFFLUENT		
Parameter Name:	FLOW		

MISA Industrial Wastewater Discharge

Company Code:	0000130104	Result Structure:	MISA MONTHLY REPORTING
Control Point Id:	0700	Param Reported As:	AS PHOSPHORUS
Sample Date:	2017/12	Frequency:	MONTHLY
Regulation:	MISA COMPLIANCE	Sector:	PETROLEUM REFINERIES
Value:	0.72524	Component Type:	MINIMUM
Unit Of Measure:	KG/D		
Control Point Name:	PLANT - PROCESS EFFLUENT		
Parameter Name:	PHOSPHORUS,UNFILTERED TOTAL		

MISA Industrial Wastewater Discharge

Company Code:	0000130104	Result Structure:	MISA MONTHLY REPORTING
Control Point Id:	0700	Param Reported As:	AS PHOSPHORUS
Sample Date:	2017/12	Frequency:	MONTHLY
Regulation:	MISA COMPLIANCE	Sector:	PETROLEUM REFINERIES
Value:	4	Component Type:	NUM. IN AVERAGE
Unit Of Measure:	KG/D		
Control Point Name:	PLANT - PROCESS EFFLUENT		
Parameter Name:	PHOSPHORUS,UNFILTERED TOTAL		

MISA Industrial Wastewater Discharge

Company Code:	0000130104	Result Structure:	MISA MONTHLY REPORTING
Control Point Id:	0700	Param Reported As:	NOT APPLICABLE
Sample Date:	2017/12	Frequency:	MONTHLY
Regulation:	MISA COMPLIANCE	Sector:	PETROLEUM REFINERIES
Value:	9.098	Component Type:	MAXIMUM
Unit Of Measure:	KG/D		

Control Point Name: PLANT - PROCESS EFFLUENT
Parameter Name: RESIDUE,PART LOSS ON IGNIT.

MISA Industrial Wastewater Discharge

Company Code:	0000130104	Result Structure:	MISA MONTHLY REPORTING
Control Point Id:	0700	Param Reported As:	NOT APPLICABLE
Sample Date:	2017/12	Frequency:	MONTHLY
Regulation:	MISA COMPLIANCE	Sector:	PETROLEUM REFINERIES
Value:	3.691	Component Type:	MINIMUM
Unit Of Measure:	KG/D		
Control Point Name:	PLANT - PROCESS EFFLUENT		
Parameter Name:	RESIDUE,PART LOSS ON IGNIT.		

MISA Industrial Wastewater Discharge

Company Code:	0000130104	Result Structure:	MISA MONTHLY REPORTING
Control Point Id:	0700	Param Reported As:	NOT APPLICABLE
Sample Date:	2017/12	Frequency:	MONTHLY
Regulation:	MISA COMPLIANCE	Sector:	PETROLEUM REFINERIES
Value:	2.1707	Component Type:	AVERAGE
Unit Of Measure:	KG/D		
Control Point Name:	PLANT - PROCESS EFFLUENT		
Parameter Name:	SOLVENT EXTRACTABLES		

MISA Industrial Wastewater Discharge

Company Code:	0000130104	Result Structure:	MISA MONTHLY REPORTING
Control Point Id:	0800	Param Reported As:	NOT APPLICABLE
Sample Date:	2017/01	Frequency:	MONTHLY
Regulation:	MISA COMPLIANCE	Sector:	PETROLEUM REFINERIES
Value:	0.014386	Component Type:	AVERAGE
Unit Of Measure:	KG/D		
Control Point Name:	PLANT - O.T.C.W.		
Parameter Name:	BENZENE C6H6		

MISA Industrial Wastewater Discharge

Company Code:	0000130104	Result Structure:	MISA MONTHLY REPORTING
Control Point Id:	0800	Param Reported As:	NOT APPLICABLE
Sample Date:	2017/01	Frequency:	MONTHLY
Regulation:	MISA COMPLIANCE	Sector:	PETROLEUM REFINERIES
Value:	4	Component Type:	NUM. IN AVERAGE
Unit Of Measure:	M3/D		
Control Point Name:	PLANT - O.T.C.W.		
Parameter Name:	FLOW		

MISA Industrial Wastewater Discharge

Company Code:	0000130104	Result Structure:	MISA MONTHLY REPORTING
Control Point Id:	0800	Param Reported As:	AS PHENOL
Sample Date:	2017/01	Frequency:	MONTHLY
Regulation:	MISA COMPLIANCE	Sector:	PETROLEUM REFINERIES
Value:	4	Component Type:	NUM. IN AVERAGE
Unit Of Measure:	KG/D		
Control Point Name:	PLANT - O.T.C.W.		
Parameter Name:	PHENOLICS, UNFILTERED REACTIVE		

MISA Industrial Wastewater

Discharge

Company Code:	0000130104	Result Structure:	MISA MONTHLY REPORTING
Control Point Id:	0800	Param Reported As:	AS SULPHIDE
Sample Date:	2017/01	Frequency:	MONTHLY
Regulation:	MISA COMPLIANCE	Sector:	PETROLEUM REFINERIES
Value:	0.49786	Component Type:	MINIMUM
Unit Of Measure:	KG/D		
Control Point Name:	PLANT - O.T.C.W.		
Parameter Name:	SULPHIDE, UNFILTERED REACTIVE		

MISA Industrial Wastewater Discharge

Company Code:	0000130104	Result Structure:	MISA MONTHLY REPORTING
Control Point Id:	0800	Param Reported As:	NOT APPLICABLE
Sample Date:	2017/02	Frequency:	MONTHLY
Regulation:	MISA COMPLIANCE	Sector:	PETROLEUM REFINERIES
Value:	0.014354	Component Type:	AVERAGE
Unit Of Measure:	KG/D		
Control Point Name:	PLANT - O.T.C.W.		
Parameter Name:	BENZENE C6H6		

MISA Industrial Wastewater Discharge

Company Code:	0000130104	Result Structure:	MISA MONTHLY REPORTING
Control Point Id:	0800	Param Reported As:	AS PHENOL
Sample Date:	2017/02	Frequency:	MONTHLY
Regulation:	MISA COMPLIANCE	Sector:	PETROLEUM REFINERIES
Value:	0.069774	Component Type:	MINIMUM
Unit Of Measure:	KG/D		
Control Point Name:	PLANT - O.T.C.W.		
Parameter Name:	PHENOLICS, UNFILTERED REACTIVE		

MISA Industrial Wastewater Discharge

Company Code:	0000130104	Result Structure:	MISA MONTHLY REPORTING
Control Point Id:	0800	Param Reported As:	AS PHENOL
Sample Date:	2017/02	Frequency:	MONTHLY
Regulation:	MISA COMPLIANCE	Sector:	PETROLEUM REFINERIES
Value:	4	Component Type:	NUM. IN AVERAGE
Unit Of Measure:	KG/D		
Control Point Name:	PLANT - O.T.C.W.		
Parameter Name:	PHENOLICS, UNFILTERED REACTIVE		

MISA Industrial Wastewater Discharge

Company Code:	0000130104	Result Structure:	MISA MONTHLY REPORTING
Control Point Id:	0800	Param Reported As:	NOT APPLICABLE
Sample Date:	2017/04	Frequency:	MONTHLY
Regulation:	MISA COMPLIANCE	Sector:	PETROLEUM REFINERIES
Value:	4	Component Type:	NUM. IN AVERAGE
Unit Of Measure:	M3/D		
Control Point Name:	PLANT - O.T.C.W.		
Parameter Name:	FLOW		

MISA Industrial Wastewater Discharge

Company Code:	0000130104	Result Structure:	MISA MONTHLY REPORTING
Control Point Id:	0800	Param Reported As:	AS PHENOL
Sample Date:	2017/04	Frequency:	MONTHLY

Regulation: MISA COMPLIANCE **Sector:** PETROLEUM REFINERIES
Value: 0.071299 **Component Type:** AVERAGE
Unit Of Measure: KG/D
Control Point Name: PLANT - O.T.C.W.
Parameter Name: PHENOLICS, UNFILTERED REACTIVE

MISA Industrial Wastewater Discharge

Company Code: 0000130104 **Result Structure:** MISA MONTHLY REPORTING
Control Point Id: 0800 **Param Reported As:** AS PHENOL
Sample Date: 2017/04 **Frequency:** MONTHLY
Regulation: MISA COMPLIANCE **Sector:** PETROLEUM REFINERIES
Value: 0.072178 **Component Type:** MAXIMUM
Unit Of Measure: KG/D
Control Point Name: PLANT - O.T.C.W.
Parameter Name: PHENOLICS, UNFILTERED REACTIVE

MISA Industrial Wastewater Discharge

Company Code: 0000130104 **Result Structure:** MISA MONTHLY REPORTING
Control Point Id: 0800 **Param Reported As:** NOT APPLICABLE
Sample Date: 2017/04 **Frequency:** MONTHLY
Regulation: MISA COMPLIANCE **Sector:** PETROLEUM REFINERIES
Value: 0.014436 **Component Type:** MAXIMUM
Unit Of Measure: KG/D
Control Point Name: PLANT - O.T.C.W.
Parameter Name: TOLUENE C7H8

MISA Industrial Wastewater Discharge

Company Code: 0000130104 **Result Structure:** MISA MONTHLY REPORTING
Control Point Id: 0800 **Param Reported As:** NOT APPLICABLE
Sample Date: 2017/05 **Frequency:** MONTHLY
Regulation: MISA COMPLIANCE **Sector:** PETROLEUM REFINERIES
Value: 5 **Component Type:** NUM. IN AVERAGE
Unit Of Measure: M3/D
Control Point Name: PLANT - O.T.C.W.
Parameter Name: FLOW

MISA Industrial Wastewater Discharge

Company Code: 0000130104 **Result Structure:** MISA MONTHLY REPORTING
Control Point Id: 0800 **Param Reported As:** NOT APPLICABLE
Sample Date: 2017/05 **Frequency:** MONTHLY
Regulation: MISA COMPLIANCE **Sector:** PETROLEUM REFINERIES
Value: 0.015295 **Component Type:** MAXIMUM
Unit Of Measure: KG/D
Control Point Name: PLANT - O.T.C.W.
Parameter Name: TOLUENE C7H8

MISA Industrial Wastewater Discharge

Company Code: 0000130104 **Result Structure:** MISA MONTHLY REPORTING
Control Point Id: 0800 **Param Reported As:** NOT APPLICABLE
Sample Date: 2017/06 **Frequency:** MONTHLY
Regulation: MISA COMPLIANCE **Sector:** PETROLEUM REFINERIES
Value: 4 **Component Type:** NUM. IN AVERAGE
Unit Of Measure: M3/D
Control Point Name: PLANT - O.T.C.W.
Parameter Name: FLOW

MISA Industrial Wastewater Discharge

Company Code: 0000130104
Control Point Id: 0700
Sample Date: 2017/01
Regulation: MISA COMPLIANCE
Value: 29.611
Unit Of Measure: KG/D
Control Point Name: PLANT - PROCESS EFFLUENT
Parameter Name: CARBON, DISSOLVED ORGANIC

Result Structure: MISA MONTHLY REPORTING
Param Reported As: AS CARBON
Frequency: MONTHLY
Sector: PETROLEUM REFINERIES
Component Type: AVERAGE

MISA Industrial Wastewater Discharge

Company Code: 0000130104
Control Point Id: 0700
Sample Date: 2017/01
Regulation: MISA COMPLIANCE
Value: 31
Unit Of Measure: M3/D
Control Point Name: PLANT - PROCESS EFFLUENT
Parameter Name: FLOW

Result Structure: MISA MONTHLY REPORTING
Param Reported As: NOT APPLICABLE
Frequency: MONTHLY
Sector: PETROLEUM REFINERIES
Component Type: NUM. IN AVERAGE

MISA Industrial Wastewater Discharge

Company Code: 0000130104
Control Point Id: 0700
Sample Date: 2017/01
Regulation: MISA COMPLIANCE
Value: 0.0082169
Unit Of Measure: KG/D
Control Point Name: PLANT - PROCESS EFFLUENT
Parameter Name: PHENOLICS, UNFILTERED REACTIVE

Result Structure: MISA MONTHLY REPORTING
Param Reported As: AS PHENOL
Frequency: MONTHLY
Sector: PETROLEUM REFINERIES
Component Type: AVERAGE

MISA Industrial Wastewater Discharge

Company Code: 0000130104
Control Point Id: 0700
Sample Date: 2017/01
Regulation: MISA COMPLIANCE
Value: 0.2396
Unit Of Measure: KG/D
Control Point Name: PLANT - PROCESS EFFLUENT
Parameter Name: PHOSPHORUS, UNFILTERED TOTAL

Result Structure: MISA MONTHLY REPORTING
Param Reported As: AS PHOSPHORUS
Frequency: MONTHLY
Sector: PETROLEUM REFINERIES
Component Type: MINIMUM

MISA Industrial Wastewater Discharge

Company Code: 0000130104
Control Point Id: 0700
Sample Date: 2017/01
Regulation: MISA COMPLIANCE
Value: 4
Unit Of Measure: KG/D
Control Point Name: PLANT - PROCESS EFFLUENT
Parameter Name: SOLVENT EXTRACTABLES

Result Structure: MISA MONTHLY REPORTING
Param Reported As: NOT APPLICABLE
Frequency: MONTHLY
Sector: PETROLEUM REFINERIES
Component Type: NUM. IN AVERAGE

MISA Industrial Wastewater Discharge

Company Code: 0000130104
Control Point Id: 0800
Sample Date: 2017/07
Regulation: MISA COMPLIANCE
Value: 0.014589
Unit Of Measure: KG/D
Control Point Name: PLANT - O.T.C.W.
Parameter Name: BENZENE C6H6

Result Structure: MISA MONTHLY REPORTING
Param Reported As: NOT APPLICABLE
Frequency: MONTHLY
Sector: PETROLEUM REFINERIES
Component Type: AVERAGE

MISA Industrial Wastewater
Discharge

Company Code: 0000130104
Control Point Id: 0800
Sample Date: 2017/07
Regulation: MISA COMPLIANCE
Value: 0.075279
Unit Of Measure: KG/D
Control Point Name: PLANT - O.T.C.W.
Parameter Name: PHENOLICS, UNFILTERED REACTIVE

Result Structure: MISA MONTHLY REPORTING
Param Reported As: AS PHENOL
Frequency: MONTHLY
Sector: PETROLEUM REFINERIES
Component Type: MAXIMUM

MISA Industrial Wastewater
Discharge

Company Code: 0000130104
Control Point Id: 0800
Sample Date: 2017/07
Regulation: MISA COMPLIANCE
Value: 0.52695
Unit Of Measure: KG/D
Control Point Name: PLANT - O.T.C.W.
Parameter Name: SULPHIDE, UNFILTERED REACTIVE

Result Structure: MISA MONTHLY REPORTING
Param Reported As: AS SULPHIDE
Frequency: MONTHLY
Sector: PETROLEUM REFINERIES
Component Type: MAXIMUM

MISA Industrial Wastewater
Discharge

Company Code: 0000130104
Control Point Id: 0800
Sample Date: 2017/08
Regulation: MISA COMPLIANCE
Value: 0.014434
Unit Of Measure: KG/D
Control Point Name: PLANT - O.T.C.W.
Parameter Name: BENZENE C6H6

Result Structure: MISA MONTHLY REPORTING
Param Reported As: NOT APPLICABLE
Frequency: MONTHLY
Sector: PETROLEUM REFINERIES
Component Type: MINIMUM

MISA Industrial Wastewater
Discharge

Company Code: 0000130104
Control Point Id: 0800
Sample Date: 2017/08
Regulation: MISA COMPLIANCE
Value: 74468.7
Unit Of Measure: M3/D
Control Point Name: PLANT - O.T.C.W.
Parameter Name: FLOW

Result Structure: MISA MONTHLY REPORTING
Param Reported As: NOT APPLICABLE
Frequency: MONTHLY
Sector: PETROLEUM REFINERIES
Component Type: AVERAGE

MISA Industrial Wastewater
Discharge

Company Code: 0000130104
Control Point Id: 0800
Sample Date: 2017/08
Regulation: MISA COMPLIANCE
Value: 0.52128

Result Structure: MISA MONTHLY REPORTING
Param Reported As: AS SULPHIDE
Frequency: MONTHLY
Sector: PETROLEUM REFINERIES
Component Type: AVERAGE

Unit Of Measure: KG/D
Control Point Name: PLANT - O.T.C.W.
Parameter Name: SULPHIDE, UNFILTERED REACTIVE

MISA Industrial Wastewater

Discharge

Company Code: 0000130104
Control Point Id: 0700
Sample Date: 2017/02
Regulation: MISA COMPLIANCE
Value: 9866
Unit Of Measure: M3/D
Control Point Name: PLANT - PROCESS EFFLUENT
Parameter Name: FLOW

Result Structure: MISA MONTHLY REPORTING
Param Reported As: NOT APPLICABLE
Frequency: MONTHLY
Sector: PETROLEUM REFINERIES
Component Type: MAXIMUM

MISA Industrial Wastewater

Discharge

Company Code: 0000130104
Control Point Id: 0700
Sample Date: 2017/02
Regulation: MISA COMPLIANCE
Value: 12.661
Unit Of Measure: KG/D
Control Point Name: PLANT - PROCESS EFFLUENT
Parameter Name: RESIDUE,PART LOSS ON IGNIT.

Result Structure: MISA MONTHLY REPORTING
Param Reported As: NOT APPLICABLE
Frequency: MONTHLY
Sector: PETROLEUM REFINERIES
Component Type: AVERAGE

MISA Industrial Wastewater

Discharge

Company Code: 0000130104
Control Point Id: 0800
Sample Date: 2017/09
Regulation: MISA COMPLIANCE
Value: 0.014482
Unit Of Measure: KG/D
Control Point Name: PLANT - O.T.C.W.
Parameter Name: BENZENE C6H6

Result Structure: MISA MONTHLY REPORTING
Param Reported As: NOT APPLICABLE
Frequency: MONTHLY
Sector: PETROLEUM REFINERIES
Component Type: AVERAGE

MISA Industrial Wastewater

Discharge

Company Code: 0000130104
Control Point Id: 0800
Sample Date: 2017/09
Regulation: MISA COMPLIANCE
Value: 0.01479
Unit Of Measure: KG/D
Control Point Name: PLANT - O.T.C.W.
Parameter Name: BENZENE C6H6

Result Structure: MISA MONTHLY REPORTING
Param Reported As: NOT APPLICABLE
Frequency: MONTHLY
Sector: PETROLEUM REFINERIES
Component Type: MAXIMUM

MISA Industrial Wastewater

Discharge

Company Code: 0000130104
Control Point Id: 0800
Sample Date: 2017/09
Regulation: MISA COMPLIANCE
Value: 0.4979
Unit Of Measure: KG/D
Control Point Name: PLANT - O.T.C.W.
Parameter Name: SULPHIDE, UNFILTERED REACTIVE

Result Structure: MISA MONTHLY REPORTING
Param Reported As: AS SULPHIDE
Frequency: MONTHLY
Sector: PETROLEUM REFINERIES
Component Type: MINIMUM

MISA Industrial Wastewater Discharge

Company Code:	0000130104	Result Structure:	MISA MONTHLY REPORTING
Control Point Id:	0800	Param Reported As:	NOT APPLICABLE
Sample Date:	2017/10	Frequency:	MONTHLY
Regulation:	MISA COMPLIANCE	Sector:	PETROLEUM REFINERIES
Value:	0.014191	Component Type:	MAXIMUM
Unit Of Measure:	KG/D		
Control Point Name:	PLANT - O.T.C.W.		
Parameter Name:	BENZENE C6H6		

MISA Industrial Wastewater Discharge

Company Code:	0000130104	Result Structure:	MISA MONTHLY REPORTING
Control Point Id:	0800	Param Reported As:	NOT APPLICABLE
Sample Date:	2017/10	Frequency:	MONTHLY
Regulation:	MISA COMPLIANCE	Sector:	PETROLEUM REFINERIES
Value:	44867.1	Component Type:	MINIMUM
Unit Of Measure:	M3/D		
Control Point Name:	PLANT - O.T.C.W.		
Parameter Name:	FLOW		

MISA Industrial Wastewater Discharge

Company Code:	0000130104	Result Structure:	MISA MONTHLY REPORTING
Control Point Id:	0700	Param Reported As:	AS NITROGEN
Sample Date:	2017/03	Frequency:	MONTHLY
Regulation:	MISA COMPLIANCE	Sector:	PETROLEUM REFINERIES
Value:	0	Component Type:	AVERAGE
Unit Of Measure:	KG/D		
Control Point Name:	PLANT - PROCESS EFFLUENT		
Parameter Name:	AMMONIUM+AMMONIA, TOTAL FILTER.REAC		

MISA Industrial Wastewater Discharge

Company Code:	0000130104	Result Structure:	MISA MONTHLY REPORTING
Control Point Id:	0700	Param Reported As:	AS NITROGEN
Sample Date:	2017/03	Frequency:	MONTHLY
Regulation:	MISA COMPLIANCE	Sector:	PETROLEUM REFINERIES
Value:	0	Component Type:	MAXIMUM
Unit Of Measure:	KG/D		
Control Point Name:	PLANT - PROCESS EFFLUENT		
Parameter Name:	AMMONIUM+AMMONIA, TOTAL FILTER.REAC		

MISA Industrial Wastewater Discharge

Company Code:	0000130104	Result Structure:	MISA MONTHLY REPORTING
Control Point Id:	0700	Param Reported As:	AS PHOSPHORUS
Sample Date:	2017/03	Frequency:	MONTHLY
Regulation:	MISA COMPLIANCE	Sector:	PETROLEUM REFINERIES
Value:	0.62196	Component Type:	AVERAGE
Unit Of Measure:	KG/D		
Control Point Name:	PLANT - PROCESS EFFLUENT		
Parameter Name:	PHOSPHORUS,UNFILTERED TOTAL		

MISA Industrial Wastewater Discharge

Company Code:	0000130104	Result Structure:	MISA MONTHLY REPORTING
Control Point Id:	0700	Param Reported As:	NOT APPLICABLE

Sample Date: 2017/03
Regulation: MISA COMPLIANCE
Value: 5.025
Unit Of Measure: KG/D
Control Point Name: PLANT - PROCESS EFFLUENT
Parameter Name: RESIDUE, PARTICULATE

Frequency: MONTHLY
Sector: PETROLEUM REFINERIES
Component Type: MINIMUM

MISA Industrial Wastewater Discharge

Company Code: 0000130104
Control Point Id: 0700
Sample Date: 2017/03
Regulation: MISA COMPLIANCE
Value: 5
Unit Of Measure: KG/D
Control Point Name: PLANT - PROCESS EFFLUENT
Parameter Name: RESIDUE, PARTICULATE

Result Structure: MISA MONTHLY REPORTING
Param Reported As: NOT APPLICABLE
Frequency: MONTHLY
Sector: PETROLEUM REFINERIES
Component Type: NUM. IN AVERAGE

MISA Industrial Wastewater Discharge

Company Code: 0000130104
Control Point Id: 0800
Sample Date: 2017/12
Regulation: MISA COMPLIANCE
Value: 62.605
Unit Of Measure: KG/D
Control Point Name: PLANT - O.T.C.W.
Parameter Name: BENZENE C6H6

Result Structure: MISA MONTHLY REPORTING
Param Reported As: NOT APPLICABLE
Frequency: MONTHLY
Sector: PETROLEUM REFINERIES
Component Type: AVERAGE

MISA Industrial Wastewater Discharge

Company Code: 0000130104
Control Point Id: 0700
Sample Date: 2017/03
Regulation: MISA COMPLIANCE
Value: 3.406
Unit Of Measure: KG/D
Control Point Name: PLANT - PROCESS EFFLUENT
Parameter Name: RESIDUE,PART LOSS ON IGNIT.

Result Structure: MISA MONTHLY REPORTING
Param Reported As: NOT APPLICABLE
Frequency: MONTHLY
Sector: PETROLEUM REFINERIES
Component Type: MINIMUM

MISA Industrial Wastewater Discharge

Company Code: 0000130104
Control Point Id: 0700
Sample Date: 2017/03
Regulation: MISA COMPLIANCE
Value: 0.042596
Unit Of Measure: KG/D
Control Point Name: PLANT - PROCESS EFFLUENT
Parameter Name: SULPHIDE, UNFILTERED REACTIVE

Result Structure: MISA MONTHLY REPORTING
Param Reported As: AS SULPHIDE
Frequency: MONTHLY
Sector: PETROLEUM REFINERIES
Component Type: AVERAGE

MISA Industrial Wastewater Discharge

Company Code: 0000130104
Control Point Id: 0700
Sample Date: 2017/03
Regulation: MISA COMPLIANCE
Value: 5
Unit Of Measure: KG/D
Control Point Name: PLANT - PROCESS EFFLUENT

Result Structure: MISA MONTHLY REPORTING
Param Reported As: AS SULPHIDE
Frequency: MONTHLY
Sector: PETROLEUM REFINERIES
Component Type: NUM. IN AVERAGE

Parameter Name: SULPHIDE, UNFILTERED REACTIVE

MISA Industrial Wastewater Discharge

Company Code:	0000130104	Result Structure:	MISA MONTHLY REPORTING
Control Point Id:	0700	Param Reported As:	AS NITROGEN
Sample Date:	2017/04	Frequency:	MONTHLY
Regulation:	MISA COMPLIANCE	Sector:	PETROLEUM REFINERIES
Value:	4	Component Type:	NUM. IN AVERAGE
Unit Of Measure:	KG/D		
Control Point Name:	PLANT - PROCESS EFFLUENT		
Parameter Name:	AMMONIUM+AMMONIA, TOTAL FILTER.REAC		

MISA Industrial Wastewater Discharge

Company Code:	0000130104	Result Structure:	MISA MONTHLY REPORTING
Control Point Id:	0700	Param Reported As:	AS CARBON
Sample Date:	2017/04	Frequency:	MONTHLY
Regulation:	MISA COMPLIANCE	Sector:	PETROLEUM REFINERIES
Value:	44.394	Component Type:	AVERAGE
Unit Of Measure:	KG/D		
Control Point Name:	PLANT - PROCESS EFFLUENT		
Parameter Name:	CARBON, DISSOLVED ORGANIC		

MISA Industrial Wastewater Discharge

Company Code:	0000130104	Result Structure:	MISA MONTHLY REPORTING
Control Point Id:	0700	Param Reported As:	AS PHENOL
Sample Date:	2017/04	Frequency:	MONTHLY
Regulation:	MISA COMPLIANCE	Sector:	PETROLEUM REFINERIES
Value:	30	Component Type:	NUM. IN AVERAGE
Unit Of Measure:	KG/D		
Control Point Name:	PLANT - PROCESS EFFLUENT		
Parameter Name:	PHENOLICS, UNFILTERED REACTIVE		

MISA Industrial Wastewater Discharge

Company Code:	0000130104	Result Structure:	MISA MONTHLY REPORTING
Control Point Id:	0800	Param Reported As:	NOT APPLICABLE
Sample Date:	2017/12	Frequency:	MONTHLY
Regulation:	MISA COMPLIANCE	Sector:	PETROLEUM REFINERIES
Value:	76782.9	Component Type:	MINIMUM
Unit Of Measure:	M3/D		
Control Point Name:	PLANT - O.T.C.W.		
Parameter Name:	FLOW		

MISA Industrial Wastewater Discharge

Company Code:	0000130104	Result Structure:	MISA MONTHLY REPORTING
Control Point Id:	0800	Param Reported As:	AS PHENOL
Sample Date:	2017/12	Frequency:	MONTHLY
Regulation:	MISA COMPLIANCE	Sector:	PETROLEUM REFINERIES
Value:	0.079025	Component Type:	MAXIMUM
Unit Of Measure:	KG/D		
Control Point Name:	PLANT - O.T.C.W.		
Parameter Name:	PHENOLICS, UNFILTERED REACTIVE		

MISA Industrial Wastewater Discharge

Company Code: 0000130104
Control Point Id: 0700
Sample Date: 2017/04
Regulation: MISA COMPLIANCE
Value: 30
Unit Of Measure: KG/D
Control Point Name: PLANT - PROCESS EFFLUENT
Parameter Name: RESIDUE,PART LOSS ON IGNIT.

Result Structure: MISA MONTHLY REPORTING
Param Reported As: NOT APPLICABLE
Frequency: MONTHLY
Sector: PETROLEUM REFINERIES
Component Type: NUM. IN AVERAGE

MISA Industrial Wastewater Discharge

Company Code: 0000130104
Control Point Id: 0700
Sample Date: 2017/05
Regulation: MISA COMPLIANCE
Value: 0
Unit Of Measure: KG/D
Control Point Name: PLANT - PROCESS EFFLUENT
Parameter Name: AMMONIUM+AMMONIA, TOTAL FILTER.REAC

Result Structure: MISA MONTHLY REPORTING
Param Reported As: AS NITROGEN
Frequency: MONTHLY
Sector: PETROLEUM REFINERIES
Component Type: MINIMUM

MISA Industrial Wastewater Discharge

Company Code: 0000130104
Control Point Id: 0700
Sample Date: 2017/05
Regulation: MISA COMPLIANCE
Value: 0.004849
Unit Of Measure: KG/D
Control Point Name: PLANT - PROCESS EFFLUENT
Parameter Name: PHENOLICS, UNFILTERED REACTIVE

Result Structure: MISA MONTHLY REPORTING
Param Reported As: AS PHENOL
Frequency: MONTHLY
Sector: PETROLEUM REFINERIES
Component Type: MINIMUM

MISA Industrial Wastewater Discharge

Company Code: 0000130104
Control Point Id: 0700
Sample Date: 2017/05
Regulation: MISA COMPLIANCE
Value: 31
Unit Of Measure: KG/D
Control Point Name: PLANT - PROCESS EFFLUENT
Parameter Name: PHENOLICS, UNFILTERED REACTIVE

Result Structure: MISA MONTHLY REPORTING
Param Reported As: AS PHENOL
Frequency: MONTHLY
Sector: PETROLEUM REFINERIES
Component Type: NUM. IN AVERAGE

MISA Industrial Wastewater Discharge

Company Code: 0000130104
Control Point Id: 0700
Sample Date: 2017/06
Regulation: MISA COMPLIANCE
Value: 0
Unit Of Measure: KG/D
Control Point Name: PLANT - PROCESS EFFLUENT
Parameter Name: AMMONIUM+AMMONIA, TOTAL FILTER.REAC

Result Structure: MISA MONTHLY REPORTING
Param Reported As: AS NITROGEN
Frequency: MONTHLY
Sector: PETROLEUM REFINERIES
Component Type: AVERAGE

MISA Industrial Wastewater Discharge

Company Code: 0000130104
Control Point Id: 0700
Sample Date: 2017/06
Regulation: MISA COMPLIANCE

Result Structure: MISA MONTHLY REPORTING
Param Reported As: AS PHENOL
Frequency: MONTHLY
Sector: PETROLEUM REFINERIES

Value: 0.0097896 **Component Type:** AVERAGE
Unit Of Measure: KG/D
Control Point Name: PLANT - PROCESS EFFLUENT
Parameter Name: PHENOLICS, UNFILTERED REACTIVE

MISA Industrial Wastewater Discharge

Company Code: 0000130104 **Result Structure:** MISA MONTHLY REPORTING
Control Point Id: 0700 **Param Reported As:** AS PHOSPHORUS
Sample Date: 2017/06 **Frequency:** MONTHLY
Regulation: MISA COMPLIANCE **Sector:** PETROLEUM REFINERIES
Value: 4.213 **Component Type:** MAXIMUM
Unit Of Measure: KG/D
Control Point Name: PLANT - PROCESS EFFLUENT
Parameter Name: PHOSPHORUS, UNFILTERED TOTAL

MISA Industrial Wastewater Discharge

Company Code: 0000130104 **Result Structure:** MISA MONTHLY REPORTING
Control Point Id: 0700 **Param Reported As:** NOT APPLICABLE
Sample Date: 2017/06 **Frequency:** MONTHLY
Regulation: MISA COMPLIANCE **Sector:** PETROLEUM REFINERIES
Value: 5.1547 **Component Type:** AVERAGE
Unit Of Measure: KG/D
Control Point Name: PLANT - PROCESS EFFLUENT
Parameter Name: SOLVENT EXTRACTABLES

MISA Industrial Wastewater Discharge

Company Code: 0000130104 **Result Structure:** MISA MONTHLY REPORTING
Control Point Id: 0700 **Param Reported As:** AS SULPHIDE
Sample Date: 2017/06 **Frequency:** MONTHLY
Regulation: MISA COMPLIANCE **Sector:** PETROLEUM REFINERIES
Value: 0.038129 **Component Type:** MINIMUM
Unit Of Measure: KG/D
Control Point Name: PLANT - PROCESS EFFLUENT
Parameter Name: SULPHIDE, UNFILTERED REACTIVE

MISA Industrial Wastewater Discharge

Company Code: 0000130104 **Result Structure:** MISA MONTHLY REPORTING
Control Point Id: 0700 **Param Reported As:** NOT APPLICABLE
Sample Date: 2017/07 **Frequency:** MONTHLY
Regulation: MISA COMPLIANCE **Sector:** PETROLEUM REFINERIES
Value: 11655 **Component Type:** MAXIMUM
Unit Of Measure: M3/D
Control Point Name: PLANT - PROCESS EFFLUENT
Parameter Name: FLOW

MISA Industrial Wastewater Discharge

Company Code: 0000130104 **Result Structure:** MISA MONTHLY REPORTING
Control Point Id: 0700 **Param Reported As:** AS PHENOL
Sample Date: 2017/07 **Frequency:** MONTHLY
Regulation: MISA COMPLIANCE **Sector:** PETROLEUM REFINERIES
Value: 30 **Component Type:** NUM. IN AVERAGE
Unit Of Measure: KG/D
Control Point Name: PLANT - PROCESS EFFLUENT
Parameter Name: PHENOLICS, UNFILTERED REACTIVE

MISA Industrial Wastewater Discharge

Company Code: 0000130104
Control Point Id: 0700
Sample Date: 2017/07
Regulation: MISA COMPLIANCE
Value: 0.97621
Unit Of Measure: KG/D
Control Point Name: PLANT - PROCESS EFFLUENT
Parameter Name: SOLVENT EXTRACTABLES

Result Structure: MISA MONTHLY REPORTING
Param Reported As: NOT APPLICABLE
Frequency: MONTHLY
Sector: PETROLEUM REFINERIES
Component Type: MINIMUM

MISA Industrial Wastewater Discharge

Company Code: 0000130104
Control Point Id: 0700
Sample Date: 2017/07
Regulation: MISA COMPLIANCE
Value: 0.068397
Unit Of Measure: KG/D
Control Point Name: PLANT - PROCESS EFFLUENT
Parameter Name: SULPHIDE, UNFILTERED REACTIVE

Result Structure: MISA MONTHLY REPORTING
Param Reported As: AS SULPHIDE
Frequency: MONTHLY
Sector: PETROLEUM REFINERIES
Component Type: MAXIMUM

MISA Industrial Wastewater Discharge

Company Code: 0000130104
Control Point Id: 0700
Sample Date: 2017/07
Regulation: MISA COMPLIANCE
Value: 4
Unit Of Measure: KG/D
Control Point Name: PLANT - PROCESS EFFLUENT
Parameter Name: SULPHIDE, UNFILTERED REACTIVE

Result Structure: MISA MONTHLY REPORTING
Param Reported As: AS SULPHIDE
Frequency: MONTHLY
Sector: PETROLEUM REFINERIES
Component Type: NUM. IN AVERAGE

MISA Industrial Wastewater Discharge

Company Code: 0000130104
Control Point Id: 0700
Sample Date: 2017/08
Regulation: MISA COMPLIANCE
Value: 0.0075233
Unit Of Measure: KG/D
Control Point Name: PLANT - PROCESS EFFLUENT
Parameter Name: PHENOLICS, UNFILTERED REACTIVE

Result Structure: MISA MONTHLY REPORTING
Param Reported As: AS PHENOL
Frequency: MONTHLY
Sector: PETROLEUM REFINERIES
Component Type: AVERAGE

MISA Industrial Wastewater Discharge

Company Code: 0000130104
Control Point Id: 0700
Sample Date: 2017/08
Regulation: MISA COMPLIANCE
Value: 0.009662
Unit Of Measure: KG/D
Control Point Name: PLANT - PROCESS EFFLUENT
Parameter Name: PHENOLICS, UNFILTERED REACTIVE

Result Structure: MISA MONTHLY REPORTING
Param Reported As: AS PHENOL
Frequency: MONTHLY
Sector: PETROLEUM REFINERIES
Component Type: MAXIMUM

MISA Industrial Wastewater Discharge

Company Code: 0000130104

Result Structure: MISA MONTHLY REPORTING

Control Point Id: 0700
Sample Date: 2017/08
Regulation: MISA COMPLIANCE
Value: 0.00377
Unit Of Measure: KG/D
Control Point Name: PLANT - PROCESS EFFLUENT
Parameter Name: PHENOLICS, UNFILTERED REACTIVE

Param Reported As: AS PHENOL
Frequency: MONTHLY
Sector: PETROLEUM REFINERIES
Component Type: MINIMUM

MISA Industrial Wastewater Discharge

Company Code: 0000130104
Control Point Id: 0700
Sample Date: 2017/08
Regulation: MISA COMPLIANCE
Value: 7.267
Unit Of Measure: KG/D
Control Point Name: PLANT - PROCESS EFFLUENT
Parameter Name: RESIDUE, PARTICULATE

Result Structure: MISA MONTHLY REPORTING
Param Reported As: NOT APPLICABLE
Frequency: MONTHLY
Sector: PETROLEUM REFINERIES
Component Type: AVERAGE

MISA Industrial Wastewater Discharge

Company Code: 0000130104
Control Point Id: 0700
Sample Date: 2017/08
Regulation: MISA COMPLIANCE
Value: 9.552
Unit Of Measure: KG/D
Control Point Name: PLANT - PROCESS EFFLUENT
Parameter Name: RESIDUE, PARTICULATE

Result Structure: MISA MONTHLY REPORTING
Param Reported As: NOT APPLICABLE
Frequency: MONTHLY
Sector: PETROLEUM REFINERIES
Component Type: MAXIMUM

MISA Industrial Wastewater Discharge

Company Code: 0000130104
Control Point Id: 0700
Sample Date: 2017/08
Regulation: MISA COMPLIANCE
Value: 3.77
Unit Of Measure: KG/D
Control Point Name: PLANT - PROCESS EFFLUENT
Parameter Name: RESIDUE, PARTICULATE

Result Structure: MISA MONTHLY REPORTING
Param Reported As: NOT APPLICABLE
Frequency: MONTHLY
Sector: PETROLEUM REFINERIES
Component Type: MINIMUM

MISA Industrial Wastewater Discharge

Company Code: 0000130104
Control Point Id: 0700
Sample Date: 2017/08
Regulation: MISA COMPLIANCE
Value: 2.639
Unit Of Measure: KG/D
Control Point Name: PLANT - PROCESS EFFLUENT
Parameter Name: SOLVENT EXTRACTABLES

Result Structure: MISA MONTHLY REPORTING
Param Reported As: NOT APPLICABLE
Frequency: MONTHLY
Sector: PETROLEUM REFINERIES
Component Type: MINIMUM

MISA Industrial Wastewater Discharge

Company Code: 0000130104
Control Point Id: 0700
Sample Date: 2017/08
Regulation: MISA COMPLIANCE
Value: 0.050869
Unit Of Measure: KG/D

Result Structure: MISA MONTHLY REPORTING
Param Reported As: AS SULPHIDE
Frequency: MONTHLY
Sector: PETROLEUM REFINERIES
Component Type: AVERAGE

Control Point Name: PLANT - PROCESS EFFLUENT
Parameter Name: SULPHIDE, UNFILTERED REACTIVE

MISA Industrial Wastewater Discharge

Company Code:	0000130104	Result Structure:	MISA MONTHLY REPORTING
Control Point Id:	0700	Param Reported As:	NOT APPLICABLE
Sample Date:	2017/09	Frequency:	MONTHLY
Regulation:	MISA COMPLIANCE	Sector:	PETROLEUM REFINERIES
Value:	6169.7	Component Type:	AVERAGE
Unit Of Measure:	M3/D		
Control Point Name:	PLANT - PROCESS EFFLUENT		
Parameter Name:	FLOW		

MISA Industrial Wastewater Discharge

Company Code:	0000130104	Result Structure:	MISA MONTHLY REPORTING
Control Point Id:	0700	Param Reported As:	AS PHOSPHORUS
Sample Date:	2017/09	Frequency:	MONTHLY
Regulation:	MISA COMPLIANCE	Sector:	PETROLEUM REFINERIES
Value:	4	Component Type:	NUM. IN AVERAGE
Unit Of Measure:	KG/D		
Control Point Name:	PLANT - PROCESS EFFLUENT		
Parameter Name:	PHOSPHORUS, UNFILTERED TOTAL		

MISA Industrial Wastewater Discharge

Company Code:	0000130104	Result Structure:	MISA MONTHLY REPORTING
Control Point Id:	0700	Param Reported As:	NOT APPLICABLE
Sample Date:	2017/09	Frequency:	MONTHLY
Regulation:	MISA COMPLIANCE	Sector:	PETROLEUM REFINERIES
Value:	6.1755	Component Type:	AVERAGE
Unit Of Measure:	KG/D		
Control Point Name:	PLANT - PROCESS EFFLUENT		
Parameter Name:	RESIDUE, PARTICULATE		

MISA Industrial Wastewater Discharge

Company Code:	0000130104	Result Structure:	MISA MONTHLY REPORTING
Control Point Id:	0700	Param Reported As:	NOT APPLICABLE
Sample Date:	2017/09	Frequency:	MONTHLY
Regulation:	MISA COMPLIANCE	Sector:	PETROLEUM REFINERIES
Value:	8.535	Component Type:	MAXIMUM
Unit Of Measure:	KG/D		
Control Point Name:	PLANT - PROCESS EFFLUENT		
Parameter Name:	RESIDUE, PART LOSS ON IGNIT.		

MISA Industrial Wastewater Discharge

Company Code:	0000130104	Result Structure:	MISA MONTHLY REPORTING
Control Point Id:	0700	Param Reported As:	NOT APPLICABLE
Sample Date:	2017/09	Frequency:	MONTHLY
Regulation:	MISA COMPLIANCE	Sector:	PETROLEUM REFINERIES
Value:	2.1928	Component Type:	MINIMUM
Unit Of Measure:	KG/D		
Control Point Name:	PLANT - PROCESS EFFLUENT		
Parameter Name:	SOLVENT EXTRACTABLES		

MISA Industrial Wastewater

Discharge

Company Code: 0000130104
Control Point Id: 0700
Sample Date: 2017/10
Regulation: MISA COMPLIANCE
Value: 21.37
Unit Of Measure: KG/D
Control Point Name: PLANT - PROCESS EFFLUENT
Parameter Name: CARBON, DISSOLVED ORGANIC

Result Structure: MISA MONTHLY REPORTING
Param Reported As: AS CARBON
Frequency: MONTHLY
Sector: PETROLEUM REFINERIES
Component Type: AVERAGE

MISA Industrial Wastewater Discharge

Company Code: 0000130104
Control Point Id: 0700
Sample Date: 2017/10
Regulation: MISA COMPLIANCE
Value: 0.003642
Unit Of Measure: KG/D
Control Point Name: PLANT - PROCESS EFFLUENT
Parameter Name: PHENOLICS, UNFILTERED REACTIVE

Result Structure: MISA MONTHLY REPORTING
Param Reported As: AS PHENOL
Frequency: MONTHLY
Sector: PETROLEUM REFINERIES
Component Type: MINIMUM

MISA Industrial Wastewater Discharge

Company Code: 0000130104
Control Point Id: 0700
Sample Date: 2017/10
Regulation: MISA COMPLIANCE
Value: 4
Unit Of Measure: KG/D
Control Point Name: PLANT - PROCESS EFFLUENT
Parameter Name: PHOSPHORUS, UNFILTERED TOTAL

Result Structure: MISA MONTHLY REPORTING
Param Reported As: AS PHOSPHORUS
Frequency: MONTHLY
Sector: PETROLEUM REFINERIES
Component Type: NUM. IN AVERAGE

MISA Industrial Wastewater Discharge

Company Code: 0000130104
Control Point Id: 0700
Sample Date: 2017/10
Regulation: MISA COMPLIANCE
Value: 6.033
Unit Of Measure: KG/D
Control Point Name: PLANT - PROCESS EFFLUENT
Parameter Name: RESIDUE, PARTICULATE

Result Structure: MISA MONTHLY REPORTING
Param Reported As: NOT APPLICABLE
Frequency: MONTHLY
Sector: PETROLEUM REFINERIES
Component Type: AVERAGE

MISA Industrial Wastewater Discharge

Company Code: 0000130104
Control Point Id: 0700
Sample Date: 2017/11
Regulation: MISA COMPLIANCE
Value: 20.357
Unit Of Measure: KG/D
Control Point Name: PLANT - PROCESS EFFLUENT
Parameter Name: CARBON, DISSOLVED ORGANIC

Result Structure: MISA MONTHLY REPORTING
Param Reported As: AS CARBON
Frequency: MONTHLY
Sector: PETROLEUM REFINERIES
Component Type: MINIMUM

MISA Industrial Wastewater Discharge

Company Code: 0000130104
Control Point Id: 0700
Sample Date: 2017/11

Result Structure: MISA MONTHLY REPORTING
Param Reported As: AS CARBON
Frequency: MONTHLY

Regulation: MISA COMPLIANCE
Value: 5
Unit Of Measure: KG/D
Control Point Name: PLANT - PROCESS EFFLUENT
Parameter Name: CARBON, DISSOLVED ORGANIC

Sector: PETROLEUM REFINERIES
Component Type: NUM. IN AVERAGE

MISA Industrial Wastewater Discharge

Company Code: 0000130104
Control Point Id: 0700
Sample Date: 2017/11
Regulation: MISA COMPLIANCE
Value: 3753
Unit Of Measure: M3/D
Control Point Name: PLANT - PROCESS EFFLUENT
Parameter Name: FLOW

Result Structure: MISA MONTHLY REPORTING
Param Reported As: NOT APPLICABLE
Frequency: MONTHLY
Sector: PETROLEUM REFINERIES
Component Type: MINIMUM

MISA Industrial Wastewater Discharge

Company Code: 0000130104
Control Point Id: 0700
Sample Date: 2017/11
Regulation: MISA COMPLIANCE
Value: 7.388
Unit Of Measure: KG/D
Control Point Name: PLANT - PROCESS EFFLUENT
Parameter Name: RESIDUE, PARTICULATE

Result Structure: MISA MONTHLY REPORTING
Param Reported As: NOT APPLICABLE
Frequency: MONTHLY
Sector: PETROLEUM REFINERIES
Component Type: AVERAGE

MISA Industrial Wastewater Discharge

Company Code: 0000130104
Control Point Id: 0700
Sample Date: 2017/08
Regulation: MISA COMPLIANCE
Value: 13.195
Unit Of Measure: KG/D
Control Point Name: PLANT - PROCESS EFFLUENT
Parameter Name: CARBON, DISSOLVED ORGANIC

Result Structure: MISA MONTHLY REPORTING
Param Reported As: AS CARBON
Frequency: MONTHLY
Sector: PETROLEUM REFINERIES
Component Type: MINIMUM

MISA Industrial Wastewater Discharge

Company Code: 0000130104
Control Point Id: 0700
Sample Date: 2017/08
Regulation: MISA COMPLIANCE
Value: 9662
Unit Of Measure: M3/D
Control Point Name: PLANT - PROCESS EFFLUENT
Parameter Name: FLOW

Result Structure: MISA MONTHLY REPORTING
Param Reported As: NOT APPLICABLE
Frequency: MONTHLY
Sector: PETROLEUM REFINERIES
Component Type: MAXIMUM

MISA Industrial Wastewater Discharge

Company Code: 0000130104
Control Point Id: 0700
Sample Date: 2017/08
Regulation: MISA COMPLIANCE
Value: 31
Unit Of Measure: M3/D
Control Point Name: PLANT - PROCESS EFFLUENT
Parameter Name: FLOW

Result Structure: MISA MONTHLY REPORTING
Param Reported As: NOT APPLICABLE
Frequency: MONTHLY
Sector: PETROLEUM REFINERIES
Component Type: NUM. IN AVERAGE

MISA Industrial Wastewater Discharge

Company Code: 0000130104
Control Point Id: 0700
Sample Date: 2017/08
Regulation: MISA COMPLIANCE
Value: 3.5773
Unit Of Measure: KG/D
Control Point Name: PLANT - PROCESS EFFLUENT
Parameter Name: SOLVENT EXTRACTABLES

Result Structure: MISA MONTHLY REPORTING
Param Reported As: NOT APPLICABLE
Frequency: MONTHLY
Sector: PETROLEUM REFINERIES
Component Type: AVERAGE

MISA Industrial Wastewater Discharge

Company Code: 0000130104
Control Point Id: 0700
Sample Date: 2017/08
Regulation: MISA COMPLIANCE
Value: 0.066864
Unit Of Measure: KG/D
Control Point Name: PLANT - PROCESS EFFLUENT
Parameter Name: SULPHIDE, UNFILTERED REACTIVE

Result Structure: MISA MONTHLY REPORTING
Param Reported As: AS SULPHIDE
Frequency: MONTHLY
Sector: PETROLEUM REFINERIES
Component Type: MAXIMUM

MISA Industrial Wastewater Discharge

Company Code: 0000130104
Control Point Id: 0700
Sample Date: 2017/09
Regulation: MISA COMPLIANCE
Value: 8535
Unit Of Measure: M3/D
Control Point Name: PLANT - PROCESS EFFLUENT
Parameter Name: FLOW

Result Structure: MISA MONTHLY REPORTING
Param Reported As: NOT APPLICABLE
Frequency: MONTHLY
Sector: PETROLEUM REFINERIES
Component Type: MAXIMUM

MISA Industrial Wastewater Discharge

Company Code: 0000130104
Control Point Id: 0700
Sample Date: 2017/09
Regulation: MISA COMPLIANCE
Value: 29
Unit Of Measure: KG/D
Control Point Name: PLANT - PROCESS EFFLUENT
Parameter Name: PHENOLICS, UNFILTERED REACTIVE

Result Structure: MISA MONTHLY REPORTING
Param Reported As: AS PHENOL
Frequency: MONTHLY
Sector: PETROLEUM REFINERIES
Component Type: NUM. IN AVERAGE

MISA Industrial Wastewater Discharge

Company Code: 0000130104
Control Point Id: 0700
Sample Date: 2017/09
Regulation: MISA COMPLIANCE
Value: 4
Unit Of Measure: KG/D
Control Point Name: PLANT - PROCESS EFFLUENT
Parameter Name: SOLVENT EXTRACTABLES

Result Structure: MISA MONTHLY REPORTING
Param Reported As: NOT APPLICABLE
Frequency: MONTHLY
Sector: PETROLEUM REFINERIES
Component Type: NUM. IN AVERAGE

MISA Industrial Wastewater Discharge

Company Code: 0000130104
Control Point Id: 0700
Sample Date: 2017/11
Regulation: MISA COMPLIANCE
Value: 4.8632
Unit Of Measure: KG/D
Control Point Name: PLANT - PROCESS EFFLUENT
Parameter Name: SOLVENT EXTRACTABLES

Result Structure: MISA MONTHLY REPORTING
Param Reported As: NOT APPLICABLE
Frequency: MONTHLY
Sector: PETROLEUM REFINERIES
Component Type: MAXIMUM

MISA Industrial Wastewater Discharge

Company Code: 0000130104
Control Point Id: 0700
Sample Date: 2017/11
Regulation: MISA COMPLIANCE
Value: 4.2916
Unit Of Measure: KG/D
Control Point Name: PLANT - PROCESS EFFLUENT
Parameter Name: SOLVENT EXTRACTABLES

Result Structure: MISA MONTHLY REPORTING
Param Reported As: NOT APPLICABLE
Frequency: MONTHLY
Sector: PETROLEUM REFINERIES
Component Type: MINIMUM

MISA Industrial Wastewater Discharge

Company Code: 0000130104
Control Point Id: 0700
Sample Date: 2017/12
Regulation: MISA COMPLIANCE
Value: 19.892
Unit Of Measure: KG/D
Control Point Name: PLANT - PROCESS EFFLUENT
Parameter Name: CARBON, DISSOLVED ORGANIC

Result Structure: MISA MONTHLY REPORTING
Param Reported As: AS CARBON
Frequency: MONTHLY
Sector: PETROLEUM REFINERIES
Component Type: MAXIMUM

MISA Industrial Wastewater Discharge

Company Code: 0000130104
Control Point Id: 0700
Sample Date: 2017/12
Regulation: MISA COMPLIANCE
Value: 31
Unit Of Measure: KG/D
Control Point Name: PLANT - PROCESS EFFLUENT
Parameter Name: PHENOLICS, UNFILTERED REACTIVE

Result Structure: MISA MONTHLY REPORTING
Param Reported As: AS PHENOL
Frequency: MONTHLY
Sector: PETROLEUM REFINERIES
Component Type: NUM. IN AVERAGE

MISA Industrial Wastewater Discharge

Company Code: 0000130104
Control Point Id: 0700
Sample Date: 2017/12
Regulation: MISA COMPLIANCE
Value: 4
Unit Of Measure: KG/D
Control Point Name: PLANT - PROCESS EFFLUENT
Parameter Name: RESIDUE, PARTICULATE

Result Structure: MISA MONTHLY REPORTING
Param Reported As: NOT APPLICABLE
Frequency: MONTHLY
Sector: PETROLEUM REFINERIES
Component Type: NUM. IN AVERAGE

MISA Industrial Wastewater Discharge

Company Code: 0000130104
Control Point Id: 0700
Sample Date: 2017/12
Regulation: MISA COMPLIANCE
Value: 0.034811

Result Structure: MISA MONTHLY REPORTING
Param Reported As: AS SULPHIDE
Frequency: MONTHLY
Sector: PETROLEUM REFINERIES
Component Type: MAXIMUM

Unit Of Measure: KG/D
Control Point Name: PLANT - PROCESS EFFLUENT
Parameter Name: SULPHIDE, UNFILTERED REACTIVE

MISA Industrial Wastewater
Discharge

Company Code:	0000130104	Result Structure:	MISA MONTHLY REPORTING
Control Point Id:	0800	Param Reported As:	AS PHENOL
Sample Date:	2017/01	Frequency:	MONTHLY
Regulation:	MISA COMPLIANCE	Sector:	PETROLEUM REFINERIES
Value:	0.071931	Component Type:	AVERAGE
Unit Of Measure:	KG/D		
Control Point Name:	PLANT - O.T.C.W.		
Parameter Name:	PHENOLICS, UNFILTERED REACTIVE		

MISA Industrial Wastewater
Discharge

Company Code:	0000130104	Result Structure:	MISA MONTHLY REPORTING
Control Point Id:	0800	Param Reported As:	AS SULPHIDE
Sample Date:	2017/01	Frequency:	MONTHLY
Regulation:	MISA COMPLIANCE	Sector:	PETROLEUM REFINERIES
Value:	0.51014	Component Type:	MAXIMUM
Unit Of Measure:	KG/D		
Control Point Name:	PLANT - O.T.C.W.		
Parameter Name:	SULPHIDE, UNFILTERED REACTIVE		

MISA Industrial Wastewater
Discharge

Company Code:	0000130104	Result Structure:	MISA MONTHLY REPORTING
Control Point Id:	0700	Param Reported As:	AS PHOSPHORUS
Sample Date:	2017/08	Frequency:	MONTHLY
Regulation:	MISA COMPLIANCE	Sector:	PETROLEUM REFINERIES
Value:	1.3499	Component Type:	AVERAGE
Unit Of Measure:	KG/D		
Control Point Name:	PLANT - PROCESS EFFLUENT		
Parameter Name:	PHOSPHORUS, UNFILTERED TOTAL		

MISA Industrial Wastewater
Discharge

Company Code:	0000130104	Result Structure:	MISA MONTHLY REPORTING
Control Point Id:	0700	Param Reported As:	NOT APPLICABLE
Sample Date:	2017/08	Frequency:	MONTHLY
Regulation:	MISA COMPLIANCE	Sector:	PETROLEUM REFINERIES
Value:	5	Component Type:	NUM. IN AVERAGE
Unit Of Measure:	KG/D		
Control Point Name:	PLANT - PROCESS EFFLUENT		
Parameter Name:	RESIDUE, PARTICULATE		

MISA Industrial Wastewater
Discharge

Company Code:	0000130104	Result Structure:	MISA MONTHLY REPORTING
Control Point Id:	0700	Param Reported As:	NOT APPLICABLE
Sample Date:	2017/08	Frequency:	MONTHLY
Regulation:	MISA COMPLIANCE	Sector:	PETROLEUM REFINERIES
Value:	3.77	Component Type:	MINIMUM
Unit Of Measure:	KG/D		
Control Point Name:	PLANT - PROCESS EFFLUENT		
Parameter Name:	RESIDUE, PART LOSS ON IGNIT.		

MISA Industrial Wastewater Discharge

Company Code: 0000130104
Control Point Id: 0700
Sample Date: 2017/08
Regulation: MISA COMPLIANCE
Value: 31
Unit Of Measure: KG/D
Control Point Name: PLANT - PROCESS EFFLUENT
Parameter Name: RESIDUE,PART LOSS ON IGNIT.

Result Structure: MISA MONTHLY REPORTING
Param Reported As: NOT APPLICABLE
Frequency: MONTHLY
Sector: PETROLEUM REFINERIES
Component Type: NUM. IN AVERAGE

MISA Industrial Wastewater Discharge

Company Code: 0000130104
Control Point Id: 0700
Sample Date: 2017/08
Regulation: MISA COMPLIANCE
Value: 4.8992
Unit Of Measure: KG/D
Control Point Name: PLANT - PROCESS EFFLUENT
Parameter Name: SOLVENT EXTRACTABLES

Result Structure: MISA MONTHLY REPORTING
Param Reported As: NOT APPLICABLE
Frequency: MONTHLY
Sector: PETROLEUM REFINERIES
Component Type: MAXIMUM

MISA Industrial Wastewater Discharge

Company Code: 0000130104
Control Point Id: 0700
Sample Date: 2017/08
Regulation: MISA COMPLIANCE
Value: 5
Unit Of Measure: KG/D
Control Point Name: PLANT - PROCESS EFFLUENT
Parameter Name: SULPHIDE, UNFILTERED REACTIVE

Result Structure: MISA MONTHLY REPORTING
Param Reported As: AS SULPHIDE
Frequency: MONTHLY
Sector: PETROLEUM REFINERIES
Component Type: NUM. IN AVERAGE

MISA Industrial Wastewater Discharge

Company Code: 0000130104
Control Point Id: 0700
Sample Date: 2017/09
Regulation: MISA COMPLIANCE
Value: 0
Unit Of Measure: KG/D
Control Point Name: PLANT - PROCESS EFFLUENT
Parameter Name: AMMONIUM+AMMONIA, TOTAL FILTER.REAC

Result Structure: MISA MONTHLY REPORTING
Param Reported As: AS NITROGEN
Frequency: MONTHLY
Sector: PETROLEUM REFINERIES
Component Type: AVERAGE

MISA Industrial Wastewater Discharge

Company Code: 0000130104
Control Point Id: 0700
Sample Date: 2017/09
Regulation: MISA COMPLIANCE
Value: 0
Unit Of Measure: KG/D
Control Point Name: PLANT - PROCESS EFFLUENT
Parameter Name: AMMONIUM+AMMONIA, TOTAL FILTER.REAC

Result Structure: MISA MONTHLY REPORTING
Param Reported As: AS NITROGEN
Frequency: MONTHLY
Sector: PETROLEUM REFINERIES
Component Type: MINIMUM

MISA Industrial Wastewater Discharge

Company Code: 0000130104
Control Point Id: 0700

Result Structure: MISA MONTHLY REPORTING
Param Reported As: NOT APPLICABLE

Sample Date: 2017/09
Regulation: MISA COMPLIANCE
Value: 531
Unit Of Measure: M3/D
Control Point Name: PLANT - PROCESS EFFLUENT
Parameter Name: FLOW

Frequency: MONTHLY
Sector: PETROLEUM REFINERIES
Component Type: MINIMUM

MISA Industrial Wastewater Discharge

Company Code: 0000130104
Control Point Id: 0700
Sample Date: 2017/09
Regulation: MISA COMPLIANCE
Value: 2.4064
Unit Of Measure: KG/D
Control Point Name: PLANT - PROCESS EFFLUENT
Parameter Name: PHOSPHORUS,UNFILTERED TOTAL

Result Structure: MISA MONTHLY REPORTING
Param Reported As: AS PHOSPHORUS
Frequency: MONTHLY
Sector: PETROLEUM REFINERIES
Component Type: MAXIMUM

MISA Industrial Wastewater Discharge

Company Code: 0000130104
Control Point Id: 0700
Sample Date: 2017/09
Regulation: MISA COMPLIANCE
Value: 1.0869
Unit Of Measure: KG/D
Control Point Name: PLANT - PROCESS EFFLUENT
Parameter Name: PHOSPHORUS,UNFILTERED TOTAL

Result Structure: MISA MONTHLY REPORTING
Param Reported As: AS PHOSPHORUS
Frequency: MONTHLY
Sector: PETROLEUM REFINERIES
Component Type: MINIMUM

MISA Industrial Wastewater Discharge

Company Code: 0000130104
Control Point Id: 0700
Sample Date: 2017/10
Regulation: MISA COMPLIANCE
Value: 0.00926
Unit Of Measure: KG/D
Control Point Name: PLANT - PROCESS EFFLUENT
Parameter Name: PHENOLICS, UNFILTERED REACTIVE

Result Structure: MISA MONTHLY REPORTING
Param Reported As: AS PHENOL
Frequency: MONTHLY
Sector: PETROLEUM REFINERIES
Component Type: MAXIMUM

MISA Industrial Wastewater Discharge

Company Code: 0000130104
Control Point Id: 0700
Sample Date: 2017/10
Regulation: MISA COMPLIANCE
Value: 1.6692
Unit Of Measure: KG/D
Control Point Name: PLANT - PROCESS EFFLUENT
Parameter Name: PHOSPHORUS,UNFILTERED TOTAL

Result Structure: MISA MONTHLY REPORTING
Param Reported As: AS PHOSPHORUS
Frequency: MONTHLY
Sector: PETROLEUM REFINERIES
Component Type: AVERAGE

MISA Industrial Wastewater Discharge

Company Code: 0000130104
Control Point Id: 0700
Sample Date: 2017/10
Regulation: MISA COMPLIANCE
Value: 1.1097
Unit Of Measure: KG/D
Control Point Name: PLANT - PROCESS EFFLUENT

Result Structure: MISA MONTHLY REPORTING
Param Reported As: AS PHOSPHORUS
Frequency: MONTHLY
Sector: PETROLEUM REFINERIES
Component Type: MINIMUM

Parameter Name: PHOSPHORUS,UNFILTERED TOTAL

MISA Industrial Wastewater Discharge

Company Code:	0000130104	Result Structure:	MISA MONTHLY REPORTING
Control Point Id:	0700	Param Reported As:	NOT APPLICABLE
Sample Date:	2017/10	Frequency:	MONTHLY
Regulation:	MISA COMPLIANCE	Sector:	PETROLEUM REFINERIES
Value:	8.472	Component Type:	MAXIMUM
Unit Of Measure:	KG/D		
Control Point Name:	PLANT - PROCESS EFFLUENT		
Parameter Name:	RESIDUE, PARTICULATE		

MISA Industrial Wastewater Discharge

Company Code:	0000130104	Result Structure:	MISA MONTHLY REPORTING
Control Point Id:	0700	Param Reported As:	NOT APPLICABLE
Sample Date:	2017/10	Frequency:	MONTHLY
Regulation:	MISA COMPLIANCE	Sector:	PETROLEUM REFINERIES
Value:	9.26	Component Type:	MAXIMUM
Unit Of Measure:	KG/D		
Control Point Name:	PLANT - PROCESS EFFLUENT		
Parameter Name:	RESIDUE,PART LOSS ON IGNIT.		

MISA Industrial Wastewater Discharge

Company Code:	0000130104	Result Structure:	MISA MONTHLY REPORTING
Control Point Id:	0700	Param Reported As:	AS SULPHIDE
Sample Date:	2017/10	Frequency:	MONTHLY
Regulation:	MISA COMPLIANCE	Sector:	PETROLEUM REFINERIES
Value:	0.059304	Component Type:	MAXIMUM
Unit Of Measure:	KG/D		
Control Point Name:	PLANT - PROCESS EFFLUENT		
Parameter Name:	SULPHIDE, UNFILTERED REACTIVE		

MISA Industrial Wastewater Discharge

Company Code:	0000130104	Result Structure:	MISA MONTHLY REPORTING
Control Point Id:	0700	Param Reported As:	NOT APPLICABLE
Sample Date:	2017/11	Frequency:	MONTHLY
Regulation:	MISA COMPLIANCE	Sector:	PETROLEUM REFINERIES
Value:	28	Component Type:	NUM. IN AVERAGE
Unit Of Measure:	M3/D		
Control Point Name:	PLANT - PROCESS EFFLUENT		
Parameter Name:	FLOW		

MISA Industrial Wastewater Discharge

Company Code:	0000130104	Result Structure:	MISA MONTHLY REPORTING
Control Point Id:	0700	Param Reported As:	AS PHENOL
Sample Date:	2017/11	Frequency:	MONTHLY
Regulation:	MISA COMPLIANCE	Sector:	PETROLEUM REFINERIES
Value:	0.003753	Component Type:	MINIMUM
Unit Of Measure:	KG/D		
Control Point Name:	PLANT - PROCESS EFFLUENT		
Parameter Name:	PHENOLICS, UNFILTERED REACTIVE		

MISA Industrial Wastewater Discharge

Company Code: 0000130104
Control Point Id: 0700
Sample Date: 2017/11
Regulation: MISA COMPLIANCE
Value: 14.982
Unit Of Measure: KG/D
Control Point Name: PLANT - PROCESS EFFLUENT
Parameter Name: RESIDUE, PARTICULATE

Result Structure: MISA MONTHLY REPORTING
Param Reported As: NOT APPLICABLE
Frequency: MONTHLY
Sector: PETROLEUM REFINERIES
Component Type: MAXIMUM

MISA Industrial Wastewater Discharge

Company Code: 0000130104
Control Point Id: 0700
Sample Date: 2017/11
Regulation: MISA COMPLIANCE
Value: 4.595
Unit Of Measure: KG/D
Control Point Name: PLANT - PROCESS EFFLUENT
Parameter Name: RESIDUE, PARTICULATE

Result Structure: MISA MONTHLY REPORTING
Param Reported As: NOT APPLICABLE
Frequency: MONTHLY
Sector: PETROLEUM REFINERIES
Component Type: MINIMUM

MISA Industrial Wastewater Discharge

Company Code: 0000130104
Control Point Id: 0800
Sample Date: 2017/02
Regulation: MISA COMPLIANCE
Value: 0.50238
Unit Of Measure: KG/D
Control Point Name: PLANT - O.T.C.W.
Parameter Name: SULPHIDE, UNFILTERED REACTIVE

Result Structure: MISA MONTHLY REPORTING
Param Reported As: AS SULPHIDE
Frequency: MONTHLY
Sector: PETROLEUM REFINERIES
Component Type: AVERAGE

MISA Industrial Wastewater Discharge

Company Code: 0000130104
Control Point Id: 0800
Sample Date: 2017/03
Regulation: MISA COMPLIANCE
Value: 5
Unit Of Measure: KG/D
Control Point Name: PLANT - O.T.C.W.
Parameter Name: BENZENE C6H6

Result Structure: MISA MONTHLY REPORTING
Param Reported As: NOT APPLICABLE
Frequency: MONTHLY
Sector: PETROLEUM REFINERIES
Component Type: NUM. IN AVERAGE

MISA Industrial Wastewater Discharge

Company Code: 0000130104
Control Point Id: 0800
Sample Date: 2017/03
Regulation: MISA COMPLIANCE
Value: 73235.4
Unit Of Measure: M3/D
Control Point Name: PLANT - O.T.C.W.
Parameter Name: FLOW

Result Structure: MISA MONTHLY REPORTING
Param Reported As: NOT APPLICABLE
Frequency: MONTHLY
Sector: PETROLEUM REFINERIES
Component Type: MAXIMUM

MISA Industrial Wastewater Discharge

Company Code: 0000130104
Control Point Id: 0800
Sample Date: 2017/03
Regulation: MISA COMPLIANCE

Result Structure: MISA MONTHLY REPORTING
Param Reported As: AS SULPHIDE
Frequency: MONTHLY
Sector: PETROLEUM REFINERIES

Value: 0.48874 **Component Type:** AVERAGE
Unit Of Measure: KG/D
Control Point Name: PLANT - O.T.C.W.
Parameter Name: SULPHIDE, UNFILTERED REACTIVE

MISA Industrial Wastewater Discharge

Company Code: 0000130104 **Result Structure:** MISA MONTHLY REPORTING
Control Point Id: 0800 **Param Reported As:** AS SULPHIDE
Sample Date: 2017/03 **Frequency:** MONTHLY
Regulation: MISA COMPLIANCE **Sector:** PETROLEUM REFINERIES
Value: 0.43966 **Component Type:** MINIMUM
Unit Of Measure: KG/D
Control Point Name: PLANT - O.T.C.W.
Parameter Name: SULPHIDE, UNFILTERED REACTIVE

MISA Industrial Wastewater Discharge

Company Code: 0000130104 **Result Structure:** MISA MONTHLY REPORTING
Control Point Id: 0800 **Param Reported As:** NOT APPLICABLE
Sample Date: 2017/03 **Frequency:** MONTHLY
Regulation: MISA COMPLIANCE **Sector:** PETROLEUM REFINERIES
Value: 0.012562 **Component Type:** MINIMUM
Unit Of Measure: KG/D
Control Point Name: PLANT - O.T.C.W.
Parameter Name: TOLUENE C7H8

MISA Industrial Wastewater Discharge

Company Code: 0000130104 **Result Structure:** MISA MONTHLY REPORTING
Control Point Id: 0800 **Param Reported As:** NOT APPLICABLE
Sample Date: 2017/04 **Frequency:** MONTHLY
Regulation: MISA COMPLIANCE **Sector:** PETROLEUM REFINERIES
Value: 72177.7 **Component Type:** MAXIMUM
Unit Of Measure: M3/D
Control Point Name: PLANT - O.T.C.W.
Parameter Name: FLOW

MISA Industrial Wastewater Discharge

Company Code: 0000130104 **Result Structure:** MISA MONTHLY REPORTING
Control Point Id: 0800 **Param Reported As:** AS SULPHIDE
Sample Date: 2017/04 **Frequency:** MONTHLY
Regulation: MISA COMPLIANCE **Sector:** PETROLEUM REFINERIES
Value: 0.49333 **Component Type:** MINIMUM
Unit Of Measure: KG/D
Control Point Name: PLANT - O.T.C.W.
Parameter Name: SULPHIDE, UNFILTERED REACTIVE

MISA Industrial Wastewater Discharge

Company Code: 0000130104 **Result Structure:** MISA MONTHLY REPORTING
Control Point Id: 0800 **Param Reported As:** NOT APPLICABLE
Sample Date: 2017/04 **Frequency:** MONTHLY
Regulation: MISA COMPLIANCE **Sector:** PETROLEUM REFINERIES
Value: 0.014095 **Component Type:** MINIMUM
Unit Of Measure: KG/D
Control Point Name: PLANT - O.T.C.W.
Parameter Name: TOLUENE C7H8

MISA Industrial Wastewater Discharge

Company Code:	0000130104	Result Structure:	MISA MONTHLY REPORTING
Control Point Id:	0800	Param Reported As:	NOT APPLICABLE
Sample Date:	2017/04	Frequency:	MONTHLY
Regulation:	MISA COMPLIANCE	Sector:	PETROLEUM REFINERIES
Value:	4	Component Type:	NUM. IN AVERAGE
Unit Of Measure:	KG/D		
Control Point Name:	PLANT - O.T.C.W.		
Parameter Name:	TOLUENE C7H8		

MISA Industrial Wastewater Discharge

Company Code:	0000130104	Result Structure:	MISA MONTHLY REPORTING
Control Point Id:	0700	Param Reported As:	AS PHENOL
Sample Date:	2017/08	Frequency:	MONTHLY
Regulation:	MISA COMPLIANCE	Sector:	PETROLEUM REFINERIES
Value:	31	Component Type:	NUM. IN AVERAGE
Unit Of Measure:	KG/D		
Control Point Name:	PLANT - PROCESS EFFLUENT		
Parameter Name:	PHENOLICS, UNFILTERED REACTIVE		

MISA Industrial Wastewater Discharge

Company Code:	0000130104	Result Structure:	MISA MONTHLY REPORTING
Control Point Id:	0700	Param Reported As:	NOT APPLICABLE
Sample Date:	2017/08	Frequency:	MONTHLY
Regulation:	MISA COMPLIANCE	Sector:	PETROLEUM REFINERIES
Value:	9.662	Component Type:	MAXIMUM
Unit Of Measure:	KG/D		
Control Point Name:	PLANT - PROCESS EFFLUENT		
Parameter Name:	RESIDUE,PART LOSS ON IGNIT.		

MISA Industrial Wastewater Discharge

Company Code:	0000130104	Result Structure:	MISA MONTHLY REPORTING
Control Point Id:	0700	Param Reported As:	AS SULPHIDE
Sample Date:	2017/08	Frequency:	MONTHLY
Regulation:	MISA COMPLIANCE	Sector:	PETROLEUM REFINERIES
Value:	0.02639	Component Type:	MINIMUM
Unit Of Measure:	KG/D		
Control Point Name:	PLANT - PROCESS EFFLUENT		
Parameter Name:	SULPHIDE, UNFILTERED REACTIVE		

MISA Industrial Wastewater Discharge

Company Code:	0000130104	Result Structure:	MISA MONTHLY REPORTING
Control Point Id:	0700	Param Reported As:	AS NITROGEN
Sample Date:	2017/09	Frequency:	MONTHLY
Regulation:	MISA COMPLIANCE	Sector:	PETROLEUM REFINERIES
Value:	4	Component Type:	NUM. IN AVERAGE
Unit Of Measure:	KG/D		
Control Point Name:	PLANT - PROCESS EFFLUENT		
Parameter Name:	AMMONIUM+AMMONIA, TOTAL FILTER.REAC		

MISA Industrial Wastewater Discharge

Company Code:	0000130104	Result Structure:	MISA MONTHLY REPORTING
----------------------	------------	--------------------------	------------------------

Control Point Id: 0700
Sample Date: 2017/09
Regulation: MISA COMPLIANCE
Value: 4
Unit Of Measure: KG/D
Control Point Name: PLANT - PROCESS EFFLUENT
Parameter Name: CARBON, DISSOLVED ORGANIC

Param Reported As: AS CARBON
Frequency: MONTHLY
Sector: PETROLEUM REFINERIES
Component Type: NUM. IN AVERAGE

MISA Industrial Wastewater Discharge

Company Code: 0000130104
Control Point Id: 0700
Sample Date: 2017/09
Regulation: MISA COMPLIANCE
Value: 0.0061697
Unit Of Measure: KG/D
Control Point Name: PLANT - PROCESS EFFLUENT
Parameter Name: PHENOLICS, UNFILTERED REACTIVE

Result Structure: MISA MONTHLY REPORTING
Param Reported As: AS PHENOL
Frequency: MONTHLY
Sector: PETROLEUM REFINERIES
Component Type: AVERAGE

MISA Industrial Wastewater Discharge

Company Code: 0000130104
Control Point Id: 0700
Sample Date: 2017/09
Regulation: MISA COMPLIANCE
Value: 0.000531
Unit Of Measure: KG/D
Control Point Name: PLANT - PROCESS EFFLUENT
Parameter Name: PHENOLICS, UNFILTERED REACTIVE

Result Structure: MISA MONTHLY REPORTING
Param Reported As: AS PHENOL
Frequency: MONTHLY
Sector: PETROLEUM REFINERIES
Component Type: MINIMUM

MISA Industrial Wastewater Discharge

Company Code: 0000130104
Control Point Id: 0700
Sample Date: 2017/09
Regulation: MISA COMPLIANCE
Value: 4
Unit Of Measure: KG/D
Control Point Name: PLANT - PROCESS EFFLUENT
Parameter Name: SULPHIDE, UNFILTERED REACTIVE

Result Structure: MISA MONTHLY REPORTING
Param Reported As: AS SULPHIDE
Frequency: MONTHLY
Sector: PETROLEUM REFINERIES
Component Type: NUM. IN AVERAGE

MISA Industrial Wastewater Discharge

Company Code: 0000130104
Control Point Id: 0700
Sample Date: 2017/10
Regulation: MISA COMPLIANCE
Value: 4
Unit Of Measure: KG/D
Control Point Name: PLANT - PROCESS EFFLUENT
Parameter Name: AMMONIUM+AMMONIA, TOTAL FILTER.REAC

Result Structure: MISA MONTHLY REPORTING
Param Reported As: AS NITROGEN
Frequency: MONTHLY
Sector: PETROLEUM REFINERIES
Component Type: NUM. IN AVERAGE

MISA Industrial Wastewater Discharge

Company Code: 0000130104
Control Point Id: 0700
Sample Date: 2017/10
Regulation: MISA COMPLIANCE
Value: 31
Unit Of Measure: M3/D

Result Structure: MISA MONTHLY REPORTING
Param Reported As: NOT APPLICABLE
Frequency: MONTHLY
Sector: PETROLEUM REFINERIES
Component Type: NUM. IN AVERAGE

Control Point Name: PLANT - PROCESS EFFLUENT
Parameter Name: FLOW

MISA Industrial Wastewater Discharge

Company Code: 0000130104
Control Point Id: 0700
Sample Date: 2017/10
Regulation: MISA COMPLIANCE
Value: 4.511
Unit Of Measure: KG/D
Control Point Name: PLANT - PROCESS EFFLUENT
Parameter Name: RESIDUE, PARTICULATE

Result Structure: MISA MONTHLY REPORTING
Param Reported As: NOT APPLICABLE
Frequency: MONTHLY
Sector: PETROLEUM REFINERIES
Component Type: MINIMUM

MISA Industrial Wastewater Discharge

Company Code: 0000130104
Control Point Id: 0700
Sample Date: 2017/10
Regulation: MISA COMPLIANCE
Value: 31
Unit Of Measure: KG/D
Control Point Name: PLANT - PROCESS EFFLUENT
Parameter Name: RESIDUE,PART LOSS ON IGNIT.

Result Structure: MISA MONTHLY REPORTING
Param Reported As: NOT APPLICABLE
Frequency: MONTHLY
Sector: PETROLEUM REFINERIES
Component Type: NUM. IN AVERAGE

MISA Industrial Wastewater Discharge

Company Code: 0000130104
Control Point Id: 0700
Sample Date: 2017/12
Regulation: MISA COMPLIANCE
Value: 4.973
Unit Of Measure: KG/D
Control Point Name: PLANT - PROCESS EFFLUENT
Parameter Name: RESIDUE, PARTICULATE

Result Structure: MISA MONTHLY REPORTING
Param Reported As: NOT APPLICABLE
Frequency: MONTHLY
Sector: PETROLEUM REFINERIES
Component Type: MAXIMUM

MISA Industrial Wastewater Discharge

Company Code: 0000130104
Control Point Id: 0800
Sample Date: 2017/01
Regulation: MISA COMPLIANCE
Value: 71123.1
Unit Of Measure: M3/D
Control Point Name: PLANT - O.T.C.W.
Parameter Name: FLOW

Result Structure: MISA MONTHLY REPORTING
Param Reported As: NOT APPLICABLE
Frequency: MONTHLY
Sector: PETROLEUM REFINERIES
Component Type: MINIMUM

MISA Industrial Wastewater Discharge

Company Code: 0000130104
Control Point Id: 0800
Sample Date: 2017/01
Regulation: MISA COMPLIANCE
Value: 0.014575
Unit Of Measure: KG/D
Control Point Name: PLANT - O.T.C.W.
Parameter Name: TOLUENE C7H8

Result Structure: MISA MONTHLY REPORTING
Param Reported As: NOT APPLICABLE
Frequency: MONTHLY
Sector: PETROLEUM REFINERIES
Component Type: MAXIMUM

MISA Industrial Wastewater

Discharge

Company Code:	0000130104	Result Structure:	MISA MONTHLY REPORTING
Control Point Id:	0800	Param Reported As:	NOT APPLICABLE
Sample Date:	2017/02	Frequency:	MONTHLY
Regulation:	MISA COMPLIANCE	Sector:	PETROLEUM REFINERIES
Value:	0.013955	Component Type:	MINIMUM
Unit Of Measure:	KG/D		
Control Point Name:	PLANT - O.T.C.W.		
Parameter Name:	BENZENE C6H6		

MISA Industrial Wastewater Discharge

Company Code:	0000130104	Result Structure:	MISA MONTHLY REPORTING
Control Point Id:	0800	Param Reported As:	NOT APPLICABLE
Sample Date:	2017/05	Frequency:	MONTHLY
Regulation:	MISA COMPLIANCE	Sector:	PETROLEUM REFINERIES
Value:	5	Component Type:	NUM. IN AVERAGE
Unit Of Measure:	KG/D		
Control Point Name:	PLANT - O.T.C.W.		
Parameter Name:	TOLUENE C7H8		

MISA Industrial Wastewater Discharge

Company Code:	0000130104	Result Structure:	MISA MONTHLY REPORTING
Control Point Id:	0800	Param Reported As:	AS SULPHIDE
Sample Date:	2017/06	Frequency:	MONTHLY
Regulation:	MISA COMPLIANCE	Sector:	PETROLEUM REFINERIES
Value:	0.48176	Component Type:	MINIMUM
Unit Of Measure:	KG/D		
Control Point Name:	PLANT - O.T.C.W.		
Parameter Name:	SULPHIDE, UNFILTERED REACTIVE		

MISA Industrial Wastewater Discharge

Company Code:	0000130104	Result Structure:	MISA MONTHLY REPORTING
Control Point Id:	0800	Param Reported As:	AS SULPHIDE
Sample Date:	2017/06	Frequency:	MONTHLY
Regulation:	MISA COMPLIANCE	Sector:	PETROLEUM REFINERIES
Value:	4	Component Type:	NUM. IN AVERAGE
Unit Of Measure:	KG/D		
Control Point Name:	PLANT - O.T.C.W.		
Parameter Name:	SULPHIDE, UNFILTERED REACTIVE		

MISA Industrial Wastewater Discharge

Company Code:	0000130104	Result Structure:	MISA MONTHLY REPORTING
Control Point Id:	0800	Param Reported As:	NOT APPLICABLE
Sample Date:	2017/06	Frequency:	MONTHLY
Regulation:	MISA COMPLIANCE	Sector:	PETROLEUM REFINERIES
Value:	0.014215	Component Type:	MAXIMUM
Unit Of Measure:	KG/D		
Control Point Name:	PLANT - O.T.C.W.		
Parameter Name:	TOLUENE C7H8		

MISA Industrial Wastewater Discharge

Company Code:	0000130104	Result Structure:	MISA MONTHLY REPORTING
Control Point Id:	0700	Param Reported As:	AS NITROGEN
Sample Date:	2017/01	Frequency:	MONTHLY

Regulation: MISA COMPLIANCE **Sector:** PETROLEUM REFINERIES
Value: 0 **Component Type:** MAXIMUM
Unit Of Measure: KG/D
Control Point Name: PLANT - PROCESS EFFLUENT
Parameter Name: AMMONIUM+AMMONIA, TOTAL FILTER.REAC

MISA Industrial Wastewater Discharge

Company Code: 0000130104 **Result Structure:** MISA MONTHLY REPORTING
Control Point Id: 0700 **Param Reported As:** NOT APPLICABLE
Sample Date: 2017/01 **Frequency:** MONTHLY
Regulation: MISA COMPLIANCE **Sector:** PETROLEUM REFINERIES
Value: 8216.9 **Component Type:** AVERAGE
Unit Of Measure: M3/D
Control Point Name: PLANT - PROCESS EFFLUENT
Parameter Name: FLOW

MISA Industrial Wastewater Discharge

Company Code: 0000130104 **Result Structure:** MISA MONTHLY REPORTING
Control Point Id: 0700 **Param Reported As:** NOT APPLICABLE
Sample Date: 2017/01 **Frequency:** MONTHLY
Regulation: MISA COMPLIANCE **Sector:** PETROLEUM REFINERIES
Value: 5795 **Component Type:** MINIMUM
Unit Of Measure: M3/D
Control Point Name: PLANT - PROCESS EFFLUENT
Parameter Name: FLOW

MISA Industrial Wastewater Discharge

Company Code: 0000130104 **Result Structure:** MISA MONTHLY REPORTING
Control Point Id: 0700 **Param Reported As:** AS PHOSPHORUS
Sample Date: 2017/01 **Frequency:** MONTHLY
Regulation: MISA COMPLIANCE **Sector:** PETROLEUM REFINERIES
Value: 4 **Component Type:** NUM. IN AVERAGE
Unit Of Measure: KG/D
Control Point Name: PLANT - PROCESS EFFLUENT
Parameter Name: PHOSPHORUS,UNFILTERED TOTAL

MISA Industrial Wastewater Discharge

Company Code: 0000130104 **Result Structure:** MISA MONTHLY REPORTING
Control Point Id: 0700 **Param Reported As:** NOT APPLICABLE
Sample Date: 2017/01 **Frequency:** MONTHLY
Regulation: MISA COMPLIANCE **Sector:** PETROLEUM REFINERIES
Value: 8.8295 **Component Type:** AVERAGE
Unit Of Measure: KG/D
Control Point Name: PLANT - PROCESS EFFLUENT
Parameter Name: RESIDUE,PART LOSS ON IGNIT.

MISA Industrial Wastewater Discharge

Company Code: 0000130104 **Result Structure:** MISA MONTHLY REPORTING
Control Point Id: 0800 **Param Reported As:** NOT APPLICABLE
Sample Date: 2017/06 **Frequency:** MONTHLY
Regulation: MISA COMPLIANCE **Sector:** PETROLEUM REFINERIES
Value: 4 **Component Type:** NUM. IN AVERAGE
Unit Of Measure: KG/D
Control Point Name: PLANT - O.T.C.W.
Parameter Name: TOLUENE C7H8

MISA Industrial Wastewater Discharge

Company Code: 0000130104
Control Point Id: 0800
Sample Date: 2017/07
Regulation: MISA COMPLIANCE
Value: 0.015056
Unit Of Measure: KG/D
Control Point Name: PLANT - O.T.C.W.
Parameter Name: BENZENE C6H6

Result Structure: MISA MONTHLY REPORTING
Param Reported As: NOT APPLICABLE
Frequency: MONTHLY
Sector: PETROLEUM REFINERIES
Component Type: MAXIMUM

MISA Industrial Wastewater Discharge

Company Code: 0000130104
Control Point Id: 0800
Sample Date: 2017/07
Regulation: MISA COMPLIANCE
Value: 4
Unit Of Measure: M3/D
Control Point Name: PLANT - O.T.C.W.
Parameter Name: FLOW

Result Structure: MISA MONTHLY REPORTING
Param Reported As: NOT APPLICABLE
Frequency: MONTHLY
Sector: PETROLEUM REFINERIES
Component Type: NUM. IN AVERAGE

MISA Industrial Wastewater Discharge

Company Code: 0000130104
Control Point Id: 0800
Sample Date: 2017/07
Regulation: MISA COMPLIANCE
Value: 0.51062
Unit Of Measure: KG/D
Control Point Name: PLANT - O.T.C.W.
Parameter Name: SULPHIDE, UNFILTERED REACTIVE

Result Structure: MISA MONTHLY REPORTING
Param Reported As: AS SULPHIDE
Frequency: MONTHLY
Sector: PETROLEUM REFINERIES
Component Type: AVERAGE

MISA Industrial Wastewater Discharge

Company Code: 0000130104
Control Point Id: 0800
Sample Date: 2017/07
Regulation: MISA COMPLIANCE
Value: 4
Unit Of Measure: KG/D
Control Point Name: PLANT - O.T.C.W.
Parameter Name: SULPHIDE, UNFILTERED REACTIVE

Result Structure: MISA MONTHLY REPORTING
Param Reported As: AS SULPHIDE
Frequency: MONTHLY
Sector: PETROLEUM REFINERIES
Component Type: NUM. IN AVERAGE

MISA Industrial Wastewater Discharge

Company Code: 0000130104
Control Point Id: 0700
Sample Date: 2017/10
Regulation: MISA COMPLIANCE
Value: 30.499
Unit Of Measure: KG/D
Control Point Name: PLANT - PROCESS EFFLUENT
Parameter Name: CARBON, DISSOLVED ORGANIC

Result Structure: MISA MONTHLY REPORTING
Param Reported As: AS CARBON
Frequency: MONTHLY
Sector: PETROLEUM REFINERIES
Component Type: MAXIMUM

MISA Industrial Wastewater Discharge

Company Code: 0000130104
Control Point Id: 0700
Sample Date: 2017/10
Regulation: MISA COMPLIANCE
Value: 2.7188
Unit Of Measure: KG/D
Control Point Name: PLANT - PROCESS EFFLUENT
Parameter Name: PHOSPHORUS,UNFILTERED TOTAL

Result Structure: MISA MONTHLY REPORTING
Param Reported As: AS PHOSPHORUS
Frequency: MONTHLY
Sector: PETROLEUM REFINERIES
Component Type: MAXIMUM

MISA Industrial Wastewater Discharge

Company Code: 0000130104
Control Point Id: 0700
Sample Date: 2017/10
Regulation: MISA COMPLIANCE
Value: 4
Unit Of Measure: KG/D
Control Point Name: PLANT - PROCESS EFFLUENT
Parameter Name: RESIDUE, PARTICULATE

Result Structure: MISA MONTHLY REPORTING
Param Reported As: NOT APPLICABLE
Frequency: MONTHLY
Sector: PETROLEUM REFINERIES
Component Type: NUM. IN AVERAGE

MISA Industrial Wastewater Discharge

Company Code: 0000130104
Control Point Id: 0700
Sample Date: 2017/10
Regulation: MISA COMPLIANCE
Value: 6.2571
Unit Of Measure: KG/D
Control Point Name: PLANT - PROCESS EFFLUENT
Parameter Name: RESIDUE,PART LOSS ON IGNIT.

Result Structure: MISA MONTHLY REPORTING
Param Reported As: NOT APPLICABLE
Frequency: MONTHLY
Sector: PETROLEUM REFINERIES
Component Type: AVERAGE

MISA Industrial Wastewater Discharge

Company Code: 0000130104
Control Point Id: 0700
Sample Date: 2017/10
Regulation: MISA COMPLIANCE
Value: 5.8457
Unit Of Measure: KG/D
Control Point Name: PLANT - PROCESS EFFLUENT
Parameter Name: SOLVENT EXTRACTABLES

Result Structure: MISA MONTHLY REPORTING
Param Reported As: NOT APPLICABLE
Frequency: MONTHLY
Sector: PETROLEUM REFINERIES
Component Type: MAXIMUM

MISA Industrial Wastewater Discharge

Company Code: 0000130104
Control Point Id: 0700
Sample Date: 2017/11
Regulation: MISA COMPLIANCE
Value: 3.483
Unit Of Measure: KG/D
Control Point Name: PLANT - PROCESS EFFLUENT
Parameter Name: AMMONIUM+AMMONIA, TOTAL FILTER.REAC

Result Structure: MISA MONTHLY REPORTING
Param Reported As: AS NITROGEN
Frequency: MONTHLY
Sector: PETROLEUM REFINERIES
Component Type: AVERAGE

MISA Industrial Wastewater Discharge

Company Code: 0000130104
Control Point Id: 0700
Sample Date: 2017/11
Regulation: MISA COMPLIANCE
Value: 5

Result Structure: MISA MONTHLY REPORTING
Param Reported As: AS NITROGEN
Frequency: MONTHLY
Sector: PETROLEUM REFINERIES
Component Type: NUM. IN AVERAGE

Unit Of Measure: KG/D
Control Point Name: PLANT - PROCESS EFFLUENT
Parameter Name: AMMONIUM+AMMONIA, TOTAL FILTER.REAC

MISA Industrial Wastewater Discharge

Company Code:	0000130104	Result Structure:	MISA MONTHLY REPORTING
Control Point Id:	0700	Param Reported As:	AS PHOSPHORUS
Sample Date:	2017/11	Frequency:	MONTHLY
Regulation:	MISA COMPLIANCE	Sector:	PETROLEUM REFINERIES
Value:	1.3504	Component Type:	AVERAGE
Unit Of Measure:	KG/D		
Control Point Name:	PLANT - PROCESS EFFLUENT		
Parameter Name:	PHOSPHORUS,UNFILTERED TOTAL		

MISA Industrial Wastewater Discharge

Company Code:	0000130104	Result Structure:	MISA MONTHLY REPORTING
Control Point Id:	0700	Param Reported As:	AS PHOSPHORUS
Sample Date:	2017/11	Frequency:	MONTHLY
Regulation:	MISA COMPLIANCE	Sector:	PETROLEUM REFINERIES
Value:	0.42734	Component Type:	MINIMUM
Unit Of Measure:	KG/D		
Control Point Name:	PLANT - PROCESS EFFLUENT		
Parameter Name:	PHOSPHORUS,UNFILTERED TOTAL		

MISA Industrial Wastewater Discharge

Company Code:	0000130104	Result Structure:	MISA MONTHLY REPORTING
Control Point Id:	0700	Param Reported As:	NOT APPLICABLE
Sample Date:	2017/04	Frequency:	MONTHLY
Regulation:	MISA COMPLIANCE	Sector:	PETROLEUM REFINERIES
Value:	48.546	Component Type:	MAXIMUM
Unit Of Measure:	KG/D		
Control Point Name:	PLANT - PROCESS EFFLUENT		
Parameter Name:	RESIDUE,PART LOSS ON IGNIT.		

MISA Industrial Wastewater Discharge

Company Code:	0000130104	Result Structure:	MISA MONTHLY REPORTING
Control Point Id:	0700	Param Reported As:	NOT APPLICABLE
Sample Date:	2017/04	Frequency:	MONTHLY
Regulation:	MISA COMPLIANCE	Sector:	PETROLEUM REFINERIES
Value:	2.127	Component Type:	MINIMUM
Unit Of Measure:	KG/D		
Control Point Name:	PLANT - PROCESS EFFLUENT		
Parameter Name:	RESIDUE,PART LOSS ON IGNIT.		

MISA Industrial Wastewater Discharge

Company Code:	0000130104	Result Structure:	MISA MONTHLY REPORTING
Control Point Id:	0700	Param Reported As:	AS SULPHIDE
Sample Date:	2017/04	Frequency:	MONTHLY
Regulation:	MISA COMPLIANCE	Sector:	PETROLEUM REFINERIES
Value:	0.051975	Component Type:	MINIMUM
Unit Of Measure:	KG/D		
Control Point Name:	PLANT - PROCESS EFFLUENT		
Parameter Name:	SULPHIDE, UNFILTERED REACTIVE		

MISA Industrial Wastewater
Discharge

Company Code:	0000130104	Result Structure:	MISA MONTHLY REPORTING
Control Point Id:	0700	Param Reported As:	AS NITROGEN
Sample Date:	2017/05	Frequency:	MONTHLY
Regulation:	MISA COMPLIANCE	Sector:	PETROLEUM REFINERIES
Value:	0	Component Type:	AVERAGE
Unit Of Measure:	KG/D		
Control Point Name:	PLANT - PROCESS EFFLUENT		
Parameter Name:	AMMONIUM+AMMONIA, TOTAL FILTER.REAC		

MISA Industrial Wastewater
Discharge

Company Code:	0000130104	Result Structure:	MISA MONTHLY REPORTING
Control Point Id:	0700	Param Reported As:	AS CARBON
Sample Date:	2017/05	Frequency:	MONTHLY
Regulation:	MISA COMPLIANCE	Sector:	PETROLEUM REFINERIES
Value:	43.883	Component Type:	AVERAGE
Unit Of Measure:	KG/D		
Control Point Name:	PLANT - PROCESS EFFLUENT		
Parameter Name:	CARBON, DISSOLVED ORGANIC		

MISA Industrial Wastewater
Discharge

Company Code:	0000130104	Result Structure:	MISA MONTHLY REPORTING
Control Point Id:	0700	Param Reported As:	AS PHENOL
Sample Date:	2017/05	Frequency:	MONTHLY
Regulation:	MISA COMPLIANCE	Sector:	PETROLEUM REFINERIES
Value:	0.0092581	Component Type:	AVERAGE
Unit Of Measure:	KG/D		
Control Point Name:	PLANT - PROCESS EFFLUENT		
Parameter Name:	PHENOLICS, UNFILTERED REACTIVE		

MISA Industrial Wastewater
Discharge

Company Code:	0000130104	Result Structure:	MISA MONTHLY REPORTING
Control Point Id:	0700	Param Reported As:	AS PHOSPHORUS
Sample Date:	2017/05	Frequency:	MONTHLY
Regulation:	MISA COMPLIANCE	Sector:	PETROLEUM REFINERIES
Value:	1.1649	Component Type:	AVERAGE
Unit Of Measure:	KG/D		
Control Point Name:	PLANT - PROCESS EFFLUENT		
Parameter Name:	PHOSPHORUS, UNFILTERED TOTAL		

MISA Industrial Wastewater
Discharge

Company Code:	0000130104	Result Structure:	MISA MONTHLY REPORTING
Control Point Id:	0700	Param Reported As:	NOT APPLICABLE
Sample Date:	2017/05	Frequency:	MONTHLY
Regulation:	MISA COMPLIANCE	Sector:	PETROLEUM REFINERIES
Value:	284.45	Component Type:	MAXIMUM
Unit Of Measure:	KG/D		
Control Point Name:	PLANT - PROCESS EFFLUENT		
Parameter Name:	RESIDUE, PARTICULATE		

MISA Industrial Wastewater
Discharge

Company Code:	0000130104	Result Structure:	MISA MONTHLY REPORTING
Control Point Id:	0700	Param Reported As:	AS NITROGEN

Sample Date: 2017/06 **Frequency:** MONTHLY
Regulation: MISA COMPLIANCE **Sector:** PETROLEUM REFINERIES
Value: 4 **Component Type:** NUM. IN AVERAGE
Unit Of Measure: KG/D
Control Point Name: PLANT - PROCESS EFFLUENT
Parameter Name: AMMONIUM+AMMONIA, TOTAL FILTER.REAC

MISA Industrial Wastewater Discharge

Company Code: 0000130104 **Result Structure:** MISA MONTHLY REPORTING
Control Point Id: 0700 **Param Reported As:** NOT APPLICABLE
Sample Date: 2017/06 **Frequency:** MONTHLY
Regulation: MISA COMPLIANCE **Sector:** PETROLEUM REFINERIES
Value: 9.7024 **Component Type:** MAXIMUM
Unit Of Measure: KG/D
Control Point Name: PLANT - PROCESS EFFLUENT
Parameter Name: SOLVENT EXTRACTABLES

MISA Industrial Wastewater Discharge

Company Code: 0000130104 **Result Structure:** MISA MONTHLY REPORTING
Control Point Id: 0700 **Param Reported As:** AS CARBON
Sample Date: 2017/07 **Frequency:** MONTHLY
Regulation: MISA COMPLIANCE **Sector:** PETROLEUM REFINERIES
Value: 45.239 **Component Type:** MAXIMUM
Unit Of Measure: KG/D
Control Point Name: PLANT - PROCESS EFFLUENT
Parameter Name: CARBON, DISSOLVED ORGANIC

MISA Industrial Wastewater Discharge

Company Code: 0000130104 **Result Structure:** MISA MONTHLY REPORTING
Control Point Id: 0700 **Param Reported As:** AS PHENOL
Sample Date: 2017/07 **Frequency:** MONTHLY
Regulation: MISA COMPLIANCE **Sector:** PETROLEUM REFINERIES
Value: 0.011655 **Component Type:** MAXIMUM
Unit Of Measure: KG/D
Control Point Name: PLANT - PROCESS EFFLUENT
Parameter Name: PHENOLICS, UNFILTERED REACTIVE

MISA Industrial Wastewater Discharge

Company Code: 0000130104 **Result Structure:** MISA MONTHLY REPORTING
Control Point Id: 0700 **Param Reported As:** AS PHENOL
Sample Date: 2017/07 **Frequency:** MONTHLY
Regulation: MISA COMPLIANCE **Sector:** PETROLEUM REFINERIES
Value: 0.002381 **Component Type:** MINIMUM
Unit Of Measure: KG/D
Control Point Name: PLANT - PROCESS EFFLUENT
Parameter Name: PHENOLICS, UNFILTERED REACTIVE

MISA Industrial Wastewater Discharge

Company Code: 0000130104 **Result Structure:** MISA MONTHLY REPORTING
Control Point Id: 0700 **Param Reported As:** NOT APPLICABLE
Sample Date: 2017/07 **Frequency:** MONTHLY
Regulation: MISA COMPLIANCE **Sector:** PETROLEUM REFINERIES
Value: 236.93 **Component Type:** MAXIMUM
Unit Of Measure: KG/D
Control Point Name: PLANT - PROCESS EFFLUENT

Parameter Name: RESIDUE,PART LOSS ON IGNIT.

MISA Industrial Wastewater Discharge

Company Code:	0000130104	Result Structure:	MISA MONTHLY REPORTING
Control Point Id:	0700	Param Reported As:	NOT APPLICABLE
Sample Date:	2017/07	Frequency:	MONTHLY
Regulation:	MISA COMPLIANCE	Sector:	PETROLEUM REFINERIES
Value:	2.381	Component Type:	MINIMUM
Unit Of Measure:	KG/D		
Control Point Name:	PLANT - PROCESS EFFLUENT		
Parameter Name:	RESIDUE,PART LOSS ON IGNIT.		

MISA Industrial Wastewater Discharge

Company Code:	0000130104	Result Structure:	MISA MONTHLY REPORTING
Control Point Id:	0700	Param Reported As:	AS SULPHIDE
Sample Date:	2017/07	Frequency:	MONTHLY
Regulation:	MISA COMPLIANCE	Sector:	PETROLEUM REFINERIES
Value:	0.051763	Component Type:	AVERAGE
Unit Of Measure:	KG/D		
Control Point Name:	PLANT - PROCESS EFFLUENT		
Parameter Name:	SULPHIDE, UNFILTERED REACTIVE		

MISA Industrial Wastewater Discharge

Company Code:	0000130104	Result Structure:	MISA MONTHLY REPORTING
Control Point Id:	0700	Param Reported As:	AS NITROGEN
Sample Date:	2017/08	Frequency:	MONTHLY
Regulation:	MISA COMPLIANCE	Sector:	PETROLEUM REFINERIES
Value:	0.044826	Component Type:	AVERAGE
Unit Of Measure:	KG/D		
Control Point Name:	PLANT - PROCESS EFFLUENT		
Parameter Name:	AMMONIUM+AMMONIA, TOTAL FILTER.REAC		

MISA Industrial Wastewater Discharge

Company Code:	0000130104	Result Structure:	MISA MONTHLY REPORTING
Control Point Id:	0700	Param Reported As:	AS NITROGEN
Sample Date:	2017/08	Frequency:	MONTHLY
Regulation:	MISA COMPLIANCE	Sector:	PETROLEUM REFINERIES
Value:	5	Component Type:	NUM. IN AVERAGE
Unit Of Measure:	KG/D		
Control Point Name:	PLANT - PROCESS EFFLUENT		
Parameter Name:	AMMONIUM+AMMONIA, TOTAL FILTER.REAC		

MISA Industrial Wastewater Discharge

Company Code:	0000130104	Result Structure:	MISA MONTHLY REPORTING
Control Point Id:	0700	Param Reported As:	AS CARBON
Sample Date:	2017/08	Frequency:	MONTHLY
Regulation:	MISA COMPLIANCE	Sector:	PETROLEUM REFINERIES
Value:	26.077	Component Type:	MAXIMUM
Unit Of Measure:	KG/D		
Control Point Name:	PLANT - PROCESS EFFLUENT		
Parameter Name:	CARBON, DISSOLVED ORGANIC		

MISA Industrial Wastewater Discharge

Company Code: 0000130104
Control Point Id: 0700
Sample Date: 2017/08
Regulation: MISA COMPLIANCE
Value: 7523.3
Unit Of Measure: M3/D
Control Point Name: PLANT - PROCESS EFFLUENT
Parameter Name: FLOW

Result Structure: MISA MONTHLY REPORTING
Param Reported As: NOT APPLICABLE
Frequency: MONTHLY
Sector: PETROLEUM REFINERIES
Component Type: AVERAGE

MISA Industrial Wastewater Discharge

Company Code: 0000130104
Control Point Id: 0700
Sample Date: 2017/09
Regulation: MISA COMPLIANCE
Value: 18.486
Unit Of Measure: KG/D
Control Point Name: PLANT - PROCESS EFFLUENT
Parameter Name: CARBON, DISSOLVED ORGANIC

Result Structure: MISA MONTHLY REPORTING
Param Reported As: AS CARBON
Frequency: MONTHLY
Sector: PETROLEUM REFINERIES
Component Type: AVERAGE

MISA Industrial Wastewater Discharge

Company Code: 0000130104
Control Point Id: 0700
Sample Date: 2017/09
Regulation: MISA COMPLIANCE
Value: 29
Unit Of Measure: M3/D
Control Point Name: PLANT - PROCESS EFFLUENT
Parameter Name: FLOW

Result Structure: MISA MONTHLY REPORTING
Param Reported As: NOT APPLICABLE
Frequency: MONTHLY
Sector: PETROLEUM REFINERIES
Component Type: NUM. IN AVERAGE

MISA Industrial Wastewater Discharge

Company Code: 0000130104
Control Point Id: 0700
Sample Date: 2017/09
Regulation: MISA COMPLIANCE
Value: 0.008535
Unit Of Measure: KG/D
Control Point Name: PLANT - PROCESS EFFLUENT
Parameter Name: PHENOLICS, UNFILTERED REACTIVE

Result Structure: MISA MONTHLY REPORTING
Param Reported As: AS PHENOL
Frequency: MONTHLY
Sector: PETROLEUM REFINERIES
Component Type: MAXIMUM

MISA Industrial Wastewater Discharge

Company Code: 0000130104
Control Point Id: 0700
Sample Date: 2017/09
Regulation: MISA COMPLIANCE
Value: 8.476
Unit Of Measure: KG/D
Control Point Name: PLANT - PROCESS EFFLUENT
Parameter Name: RESIDUE, PARTICULATE

Result Structure: MISA MONTHLY REPORTING
Param Reported As: NOT APPLICABLE
Frequency: MONTHLY
Sector: PETROLEUM REFINERIES
Component Type: MAXIMUM

MISA Industrial Wastewater Discharge

Company Code: 0000130104
Control Point Id: 0700
Sample Date: 2017/09
Regulation: MISA COMPLIANCE

Result Structure: MISA MONTHLY REPORTING
Param Reported As: NOT APPLICABLE
Frequency: MONTHLY
Sector: PETROLEUM REFINERIES

Value: 0.531 **Component Type:** MINIMUM
Unit Of Measure: KG/D
Control Point Name: PLANT - PROCESS EFFLUENT
Parameter Name: RESIDUE,PART LOSS ON IGNIT.

MISA Industrial Wastewater Discharge

Company Code: 0000130104 **Result Structure:** MISA MONTHLY REPORTING
Control Point Id: 0700 **Param Reported As:** NOT APPLICABLE
Sample Date: 2017/09 **Frequency:** MONTHLY
Regulation: MISA COMPLIANCE **Sector:** PETROLEUM REFINERIES
Value: 29 **Component Type:** NUM. IN AVERAGE
Unit Of Measure: KG/D
Control Point Name: PLANT - PROCESS EFFLUENT
Parameter Name: RESIDUE,PART LOSS ON IGNIT.

MISA Industrial Wastewater Discharge

Company Code: 0000130104 **Result Structure:** MISA MONTHLY REPORTING
Control Point Id: 0700 **Param Reported As:** AS SULPHIDE
Sample Date: 2017/09 **Frequency:** MONTHLY
Regulation: MISA COMPLIANCE **Sector:** PETROLEUM REFINERIES
Value: 0.043229 **Component Type:** AVERAGE
Unit Of Measure: KG/D
Control Point Name: PLANT - PROCESS EFFLUENT
Parameter Name: SULPHIDE, UNFILTERED REACTIVE

MISA Industrial Wastewater Discharge

Company Code: 0000130104 **Result Structure:** MISA MONTHLY REPORTING
Control Point Id: 0700 **Param Reported As:** AS NITROGEN
Sample Date: 2017/10 **Frequency:** MONTHLY
Regulation: MISA COMPLIANCE **Sector:** PETROLEUM REFINERIES
Value: 0 **Component Type:** MAXIMUM
Unit Of Measure: KG/D
Control Point Name: PLANT - PROCESS EFFLUENT
Parameter Name: AMMONIUM+AMMONIA, TOTAL FILTER.REAC

MISA Industrial Wastewater Discharge

Company Code: 0000130104 **Result Structure:** MISA MONTHLY REPORTING
Control Point Id: 0700 **Param Reported As:** AS NITROGEN
Sample Date: 2017/10 **Frequency:** MONTHLY
Regulation: MISA COMPLIANCE **Sector:** PETROLEUM REFINERIES
Value: 0 **Component Type:** MINIMUM
Unit Of Measure: KG/D
Control Point Name: PLANT - PROCESS EFFLUENT
Parameter Name: AMMONIUM+AMMONIA, TOTAL FILTER.REAC

MISA Industrial Wastewater Discharge

Company Code: 0000130104 **Result Structure:** MISA MONTHLY REPORTING
Control Point Id: 0700 **Param Reported As:** AS CARBON
Sample Date: 2017/10 **Frequency:** MONTHLY
Regulation: MISA COMPLIANCE **Sector:** PETROLEUM REFINERIES
Value: 14.055 **Component Type:** MINIMUM
Unit Of Measure: KG/D
Control Point Name: PLANT - PROCESS EFFLUENT
Parameter Name: CARBON, DISSOLVED ORGANIC

MISA Industrial Wastewater Discharge

Company Code:	0000130104	Result Structure:	MISA MONTHLY REPORTING
Control Point Id:	0700	Param Reported As:	AS PHENOL
Sample Date:	2017/10	Frequency:	MONTHLY
Regulation:	MISA COMPLIANCE	Sector:	PETROLEUM REFINERIES
Value:	0.0062571	Component Type:	AVERAGE
Unit Of Measure:	KG/D		
Control Point Name:	PLANT - PROCESS EFFLUENT		
Parameter Name:	PHENOLICS, UNFILTERED REACTIVE		

MISA Industrial Wastewater Discharge

Company Code:	0000130104	Result Structure:	MISA MONTHLY REPORTING
Control Point Id:	0700	Param Reported As:	NOT APPLICABLE
Sample Date:	2017/10	Frequency:	MONTHLY
Regulation:	MISA COMPLIANCE	Sector:	PETROLEUM REFINERIES
Value:	2.03	Component Type:	MINIMUM
Unit Of Measure:	KG/D		
Control Point Name:	PLANT - PROCESS EFFLUENT		
Parameter Name:	SOLVENT EXTRACTABLES		

MISA Industrial Wastewater Discharge

Company Code:	0000130104	Result Structure:	MISA MONTHLY REPORTING
Control Point Id:	0700	Param Reported As:	AS SULPHIDE
Sample Date:	2017/10	Frequency:	MONTHLY
Regulation:	MISA COMPLIANCE	Sector:	PETROLEUM REFINERIES
Value:	0.031577	Component Type:	MINIMUM
Unit Of Measure:	KG/D		
Control Point Name:	PLANT - PROCESS EFFLUENT		
Parameter Name:	SULPHIDE, UNFILTERED REACTIVE		

MISA Industrial Wastewater Discharge

Company Code:	0000130104	Result Structure:	MISA MONTHLY REPORTING
Control Point Id:	0700	Param Reported As:	AS PHOSPHORUS
Sample Date:	2017/08	Frequency:	MONTHLY
Regulation:	MISA COMPLIANCE	Sector:	PETROLEUM REFINERIES
Value:	1.5379	Component Type:	MAXIMUM
Unit Of Measure:	KG/D		
Control Point Name:	PLANT - PROCESS EFFLUENT		
Parameter Name:	PHOSPHORUS, UNFILTERED TOTAL		

MISA Industrial Wastewater Discharge

Company Code:	0000130104	Result Structure:	MISA MONTHLY REPORTING
Control Point Id:	0700	Param Reported As:	AS NITROGEN
Sample Date:	2017/11	Frequency:	MONTHLY
Regulation:	MISA COMPLIANCE	Sector:	PETROLEUM REFINERIES
Value:	17.415	Component Type:	MAXIMUM
Unit Of Measure:	KG/D		
Control Point Name:	PLANT - PROCESS EFFLUENT		
Parameter Name:	AMMONIUM+AMMONIA, TOTAL FILTER.REAC		

MISA Industrial Wastewater Discharge

Company Code:	0000130104	Result Structure:	MISA MONTHLY REPORTING
----------------------	------------	--------------------------	------------------------

Control Point Id:	0700	Param Reported As:	AS PHOSPHORUS
Sample Date:	2017/11	Frequency:	MONTHLY
Regulation:	MISA COMPLIANCE	Sector:	PETROLEUM REFINERIES
Value:	2.0001	Component Type:	MAXIMUM
Unit Of Measure:	KG/D		
Control Point Name:	PLANT - PROCESS EFFLUENT		
Parameter Name:	PHOSPHORUS,UNFILTERED TOTAL		

MISA Industrial Wastewater Discharge

Company Code:	0000130104	Result Structure:	MISA MONTHLY REPORTING
Control Point Id:	0700	Param Reported As:	AS PHOSPHORUS
Sample Date:	2017/11	Frequency:	MONTHLY
Regulation:	MISA COMPLIANCE	Sector:	PETROLEUM REFINERIES
Value:	5	Component Type:	NUM. IN AVERAGE
Unit Of Measure:	KG/D		
Control Point Name:	PLANT - PROCESS EFFLUENT		
Parameter Name:	PHOSPHORUS,UNFILTERED TOTAL		

MISA Industrial Wastewater Discharge

Company Code:	0000130104	Result Structure:	MISA MONTHLY REPORTING
Control Point Id:	0700	Param Reported As:	NOT APPLICABLE
Sample Date:	2017/11	Frequency:	MONTHLY
Regulation:	MISA COMPLIANCE	Sector:	PETROLEUM REFINERIES
Value:	5	Component Type:	NUM. IN AVERAGE
Unit Of Measure:	KG/D		
Control Point Name:	PLANT - PROCESS EFFLUENT		
Parameter Name:	RESIDUE, PARTICULATE		

MISA Industrial Wastewater Discharge

Company Code:	0000130104	Result Structure:	MISA MONTHLY REPORTING
Control Point Id:	0700	Param Reported As:	NOT APPLICABLE
Sample Date:	2017/11	Frequency:	MONTHLY
Regulation:	MISA COMPLIANCE	Sector:	PETROLEUM REFINERIES
Value:	28	Component Type:	NUM. IN AVERAGE
Unit Of Measure:	KG/D		
Control Point Name:	PLANT - PROCESS EFFLUENT		
Parameter Name:	RESIDUE,PART LOSS ON IGNIT.		

MISA Industrial Wastewater Discharge

Company Code:	0000130104	Result Structure:	MISA MONTHLY REPORTING
Control Point Id:	0700	Param Reported As:	AS SULPHIDE
Sample Date:	2017/11	Frequency:	MONTHLY
Regulation:	MISA COMPLIANCE	Sector:	PETROLEUM REFINERIES
Value:	0.041229	Component Type:	AVERAGE
Unit Of Measure:	KG/D		
Control Point Name:	PLANT - PROCESS EFFLUENT		
Parameter Name:	SULPHIDE, UNFILTERED REACTIVE		

MISA Industrial Wastewater Discharge

Company Code:	0000130104	Result Structure:	MISA MONTHLY REPORTING
Control Point Id:	0700	Param Reported As:	AS SULPHIDE
Sample Date:	2017/11	Frequency:	MONTHLY
Regulation:	MISA COMPLIANCE	Sector:	PETROLEUM REFINERIES
Value:	0.052437	Component Type:	MAXIMUM
Unit Of Measure:	KG/D		

Control Point Name: PLANT - PROCESS EFFLUENT
Parameter Name: SULPHIDE, UNFILTERED REACTIVE

MISA Industrial Wastewater Discharge

Company Code:	0000130104	Result Structure:	MISA MONTHLY REPORTING
Control Point Id:	0700	Param Reported As:	AS NITROGEN
Sample Date:	2017/12	Frequency:	MONTHLY
Regulation:	MISA COMPLIANCE	Sector:	PETROLEUM REFINERIES
Value:	0	Component Type:	MINIMUM
Unit Of Measure:	KG/D		
Control Point Name:	PLANT - PROCESS EFFLUENT		
Parameter Name:	AMMONIUM+AMMONIA, TOTAL FILTER.REAC		

MISA Industrial Wastewater Discharge

Company Code:	0000130104	Result Structure:	MISA MONTHLY REPORTING
Control Point Id:	0700	Param Reported As:	AS NITROGEN
Sample Date:	2017/12	Frequency:	MONTHLY
Regulation:	MISA COMPLIANCE	Sector:	PETROLEUM REFINERIES
Value:	4	Component Type:	NUM. IN AVERAGE
Unit Of Measure:	KG/D		
Control Point Name:	PLANT - PROCESS EFFLUENT		
Parameter Name:	AMMONIUM+AMMONIA, TOTAL FILTER.REAC		

MISA Industrial Wastewater Discharge

Company Code:	0000130104	Result Structure:	MISA MONTHLY REPORTING
Control Point Id:	0700	Param Reported As:	NOT APPLICABLE
Sample Date:	2017/12	Frequency:	MONTHLY
Regulation:	MISA COMPLIANCE	Sector:	PETROLEUM REFINERIES
Value:	5525	Component Type:	MAXIMUM
Unit Of Measure:	M3/D		
Control Point Name:	PLANT - PROCESS EFFLUENT		
Parameter Name:	FLOW		

MISA Industrial Wastewater Discharge

Company Code:	0000130104	Result Structure:	MISA MONTHLY REPORTING
Control Point Id:	0700	Param Reported As:	AS PHENOL
Sample Date:	2017/12	Frequency:	MONTHLY
Regulation:	MISA COMPLIANCE	Sector:	PETROLEUM REFINERIES
Value:	0.005525	Component Type:	MAXIMUM
Unit Of Measure:	KG/D		
Control Point Name:	PLANT - PROCESS EFFLUENT		
Parameter Name:	PHENOLICS, UNFILTERED REACTIVE		

MISA Industrial Wastewater Discharge

Company Code:	0000130104	Result Structure:	MISA MONTHLY REPORTING
Control Point Id:	0700	Param Reported As:	NOT APPLICABLE
Sample Date:	2017/12	Frequency:	MONTHLY
Regulation:	MISA COMPLIANCE	Sector:	PETROLEUM REFINERIES
Value:	31	Component Type:	NUM. IN AVERAGE
Unit Of Measure:	KG/D		
Control Point Name:	PLANT - PROCESS EFFLUENT		
Parameter Name:	RESIDUE,PART LOSS ON IGNIT.		

MISA Industrial Wastewater

Discharge

Company Code: 0000130104
Control Point Id: 0700
Sample Date: 2017/12
Regulation: MISA COMPLIANCE
Value: 1.8611
Unit Of Measure: KG/D
Control Point Name: PLANT - PROCESS EFFLUENT
Parameter Name: SOLVENT EXTRACTABLES

Result Structure: MISA MONTHLY REPORTING
Param Reported As: NOT APPLICABLE
Frequency: MONTHLY
Sector: PETROLEUM REFINERIES
Component Type: MINIMUM

MISA Industrial Wastewater Discharge

Company Code: 0000130104
Control Point Id: 0800
Sample Date: 2017/01
Regulation: MISA COMPLIANCE
Value: 0.014225
Unit Of Measure: KG/D
Control Point Name: PLANT - O.T.C.W.
Parameter Name: BENZENE C6H6

Result Structure: MISA MONTHLY REPORTING
Param Reported As: NOT APPLICABLE
Frequency: MONTHLY
Sector: PETROLEUM REFINERIES
Component Type: MINIMUM

MISA Industrial Wastewater Discharge

Company Code: 0000130104
Control Point Id: 0700
Sample Date: 2017/09
Regulation: MISA COMPLIANCE
Value: 12.394
Unit Of Measure: KG/D
Control Point Name: PLANT - PROCESS EFFLUENT
Parameter Name: CARBON, DISSOLVED ORGANIC

Result Structure: MISA MONTHLY REPORTING
Param Reported As: AS CARBON
Frequency: MONTHLY
Sector: PETROLEUM REFINERIES
Component Type: MINIMUM

MISA Industrial Wastewater Discharge

Company Code: 0000130104
Control Point Id: 0700
Sample Date: 2017/09
Regulation: MISA COMPLIANCE
Value: 4
Unit Of Measure: KG/D
Control Point Name: PLANT - PROCESS EFFLUENT
Parameter Name: RESIDUE, PARTICULATE

Result Structure: MISA MONTHLY REPORTING
Param Reported As: NOT APPLICABLE
Frequency: MONTHLY
Sector: PETROLEUM REFINERIES
Component Type: NUM. IN AVERAGE

MISA Industrial Wastewater Discharge

Company Code: 0000130104
Control Point Id: 0700
Sample Date: 2017/09
Regulation: MISA COMPLIANCE
Value: 3.9837
Unit Of Measure: KG/D
Control Point Name: PLANT - PROCESS EFFLUENT
Parameter Name: SOLVENT EXTRACTABLES

Result Structure: MISA MONTHLY REPORTING
Param Reported As: NOT APPLICABLE
Frequency: MONTHLY
Sector: PETROLEUM REFINERIES
Component Type: MAXIMUM

MISA Industrial Wastewater Discharge

Company Code: 0000130104
Control Point Id: 0700
Sample Date: 2017/10

Result Structure: MISA MONTHLY REPORTING
Param Reported As: NOT APPLICABLE
Frequency: MONTHLY

Regulation: MISA COMPLIANCE
Value: 4
Unit Of Measure: KG/D
Control Point Name: PLANT - PROCESS EFFLUENT
Parameter Name: SOLVENT EXTRACTABLES

Sector: PETROLEUM REFINERIES
Component Type: NUM. IN AVERAGE

MISA Industrial Wastewater Discharge

Company Code: 0000130104
Control Point Id: 0700
Sample Date: 2017/10
Regulation: MISA COMPLIANCE
Value: 4
Unit Of Measure: KG/D
Control Point Name: PLANT - PROCESS EFFLUENT
Parameter Name: SULPHIDE, UNFILTERED REACTIVE

Result Structure: MISA MONTHLY REPORTING
Param Reported As: AS SULPHIDE
Frequency: MONTHLY
Sector: PETROLEUM REFINERIES
Component Type: NUM. IN AVERAGE

MISA Industrial Wastewater Discharge

Company Code: 0000130104
Control Point Id: 0700
Sample Date: 2017/11
Regulation: MISA COMPLIANCE
Value: 26.236
Unit Of Measure: KG/D
Control Point Name: PLANT - PROCESS EFFLUENT
Parameter Name: CARBON, DISSOLVED ORGANIC

Result Structure: MISA MONTHLY REPORTING
Param Reported As: AS CARBON
Frequency: MONTHLY
Sector: PETROLEUM REFINERIES
Component Type: MAXIMUM

MISA Industrial Wastewater Discharge

Company Code: 0000130104
Control Point Id: 0700
Sample Date: 2017/11
Regulation: MISA COMPLIANCE
Value: 9481
Unit Of Measure: M3/D
Control Point Name: PLANT - PROCESS EFFLUENT
Parameter Name: FLOW

Result Structure: MISA MONTHLY REPORTING
Param Reported As: NOT APPLICABLE
Frequency: MONTHLY
Sector: PETROLEUM REFINERIES
Component Type: MAXIMUM

MISA Industrial Wastewater Discharge

Company Code: 0000130104
Control Point Id: 0800
Sample Date: 2017/01
Regulation: MISA COMPLIANCE
Value: 4
Unit Of Measure: KG/D
Control Point Name: PLANT - O.T.C.W.
Parameter Name: BENZENE C6H6

Result Structure: MISA MONTHLY REPORTING
Param Reported As: NOT APPLICABLE
Frequency: MONTHLY
Sector: PETROLEUM REFINERIES
Component Type: NUM. IN AVERAGE

MISA Industrial Wastewater Discharge

Company Code: 0000130104
Control Point Id: 0800
Sample Date: 2017/01
Regulation: MISA COMPLIANCE
Value: 0.014386
Unit Of Measure: KG/D
Control Point Name: PLANT - O.T.C.W.
Parameter Name: TOLUENE C7H8

Result Structure: MISA MONTHLY REPORTING
Param Reported As: NOT APPLICABLE
Frequency: MONTHLY
Sector: PETROLEUM REFINERIES
Component Type: AVERAGE

MISA Industrial Wastewater Discharge

Company Code: 0000130104
Control Point Id: 0800
Sample Date: 2017/02
Regulation: MISA COMPLIANCE
Value: 0.014882
Unit Of Measure: KG/D
Control Point Name: PLANT - O.T.C.W.
Parameter Name: BENZENE C6H6

Result Structure: MISA MONTHLY REPORTING
Param Reported As: NOT APPLICABLE
Frequency: MONTHLY
Sector: PETROLEUM REFINERIES
Component Type: MAXIMUM

MISA Industrial Wastewater Discharge

Company Code: 0000130104
Control Point Id: 0800
Sample Date: 2017/02
Regulation: MISA COMPLIANCE
Value: 71768.7
Unit Of Measure: M3/D
Control Point Name: PLANT - O.T.C.W.
Parameter Name: FLOW

Result Structure: MISA MONTHLY REPORTING
Param Reported As: NOT APPLICABLE
Frequency: MONTHLY
Sector: PETROLEUM REFINERIES
Component Type: AVERAGE

MISA Industrial Wastewater Discharge

Company Code: 0000130104
Control Point Id: 0800
Sample Date: 2017/02
Regulation: MISA COMPLIANCE
Value: 69773.9
Unit Of Measure: M3/D
Control Point Name: PLANT - O.T.C.W.
Parameter Name: FLOW

Result Structure: MISA MONTHLY REPORTING
Param Reported As: NOT APPLICABLE
Frequency: MONTHLY
Sector: PETROLEUM REFINERIES
Component Type: MINIMUM

MISA Industrial Wastewater Discharge

Company Code: 0000130104
Control Point Id: 0800
Sample Date: 2017/03
Regulation: MISA COMPLIANCE
Value: 69820.6
Unit Of Measure: M3/D
Control Point Name: PLANT - O.T.C.W.
Parameter Name: FLOW

Result Structure: MISA MONTHLY REPORTING
Param Reported As: NOT APPLICABLE
Frequency: MONTHLY
Sector: PETROLEUM REFINERIES
Component Type: AVERAGE

MISA Industrial Wastewater Discharge

Company Code: 0000130104
Control Point Id: 0800
Sample Date: 2017/03
Regulation: MISA COMPLIANCE
Value: 0.062808
Unit Of Measure: KG/D
Control Point Name: PLANT - O.T.C.W.
Parameter Name: PHENOLICS, UNFILTERED REACTIVE

Result Structure: MISA MONTHLY REPORTING
Param Reported As: AS PHENOL
Frequency: MONTHLY
Sector: PETROLEUM REFINERIES
Component Type: MINIMUM

MISA Industrial Wastewater Discharge

Company Code: 0000130104
Control Point Id: 0800
Sample Date: 2017/04
Regulation: MISA COMPLIANCE
Value: 4
Unit Of Measure: KG/D
Control Point Name: PLANT - O.T.C.W.
Parameter Name: BENZENE C6H6

Result Structure: MISA MONTHLY REPORTING
Param Reported As: NOT APPLICABLE
Frequency: MONTHLY
Sector: PETROLEUM REFINERIES
Component Type: NUM. IN AVERAGE

MISA Industrial Wastewater
Discharge

Company Code: 0000130104
Control Point Id: 0800
Sample Date: 2017/04
Regulation: MISA COMPLIANCE
Value: 0.49909
Unit Of Measure: KG/D
Control Point Name: PLANT - O.T.C.W.
Parameter Name: SULPHIDE, UNFILTERED REACTIVE

Result Structure: MISA MONTHLY REPORTING
Param Reported As: AS SULPHIDE
Frequency: MONTHLY
Sector: PETROLEUM REFINERIES
Component Type: AVERAGE

MISA Industrial Wastewater
Discharge

Company Code: 0000130104
Control Point Id: 0700
Sample Date: 2017/08
Regulation: MISA COMPLIANCE
Value: 5
Unit Of Measure: KG/D
Control Point Name: PLANT - PROCESS EFFLUENT
Parameter Name: CARBON, DISSOLVED ORGANIC

Result Structure: MISA MONTHLY REPORTING
Param Reported As: AS CARBON
Frequency: MONTHLY
Sector: PETROLEUM REFINERIES
Component Type: NUM. IN AVERAGE

MISA Industrial Wastewater
Discharge

Company Code: 0000130104
Control Point Id: 0700
Sample Date: 2017/08
Regulation: MISA COMPLIANCE
Value: 3770
Unit Of Measure: M3/D
Control Point Name: PLANT - PROCESS EFFLUENT
Parameter Name: FLOW

Result Structure: MISA MONTHLY REPORTING
Param Reported As: NOT APPLICABLE
Frequency: MONTHLY
Sector: PETROLEUM REFINERIES
Component Type: MINIMUM

MISA Industrial Wastewater
Discharge

Company Code: 0000130104
Control Point Id: 0700
Sample Date: 2017/08
Regulation: MISA COMPLIANCE
Value: 1.193
Unit Of Measure: KG/D
Control Point Name: PLANT - PROCESS EFFLUENT
Parameter Name: PHOSPHORUS, UNFILTERED TOTAL

Result Structure: MISA MONTHLY REPORTING
Param Reported As: AS PHOSPHORUS
Frequency: MONTHLY
Sector: PETROLEUM REFINERIES
Component Type: MINIMUM

MISA Industrial Wastewater
Discharge

Company Code: 0000130104
Control Point Id: 0700
Sample Date: 2017/08
Regulation: MISA COMPLIANCE
Value: 5

Result Structure: MISA MONTHLY REPORTING
Param Reported As: AS PHOSPHORUS
Frequency: MONTHLY
Sector: PETROLEUM REFINERIES
Component Type: NUM. IN AVERAGE

Unit Of Measure: KG/D
Control Point Name: PLANT - PROCESS EFFLUENT
Parameter Name: PHOSPHORUS,UNFILTERED TOTAL

MISA Industrial Wastewater

Discharge

Company Code: 0000130104
Control Point Id: 0700
Sample Date: 2017/08
Regulation: MISA COMPLIANCE
Value: 5
Unit Of Measure: KG/D
Control Point Name: PLANT - PROCESS EFFLUENT
Parameter Name: SOLVENT EXTRACTABLES

Result Structure: MISA MONTHLY REPORTING
Param Reported As: NOT APPLICABLE
Frequency: MONTHLY
Sector: PETROLEUM REFINERIES
Component Type: NUM. IN AVERAGE

MISA Industrial Wastewater

Discharge

Company Code: 0000130104
Control Point Id: 0700
Sample Date: 2017/11
Regulation: MISA COMPLIANCE
Value: 3.753
Unit Of Measure: KG/D
Control Point Name: PLANT - PROCESS EFFLUENT
Parameter Name: RESIDUE,PART LOSS ON IGNIT.

Result Structure: MISA MONTHLY REPORTING
Param Reported As: NOT APPLICABLE
Frequency: MONTHLY
Sector: PETROLEUM REFINERIES
Component Type: MINIMUM

MISA Industrial Wastewater

Discharge

Company Code: 0000130104
Control Point Id: 0700
Sample Date: 2017/11
Regulation: MISA COMPLIANCE
Value: 4.5568
Unit Of Measure: KG/D
Control Point Name: PLANT - PROCESS EFFLUENT
Parameter Name: SOLVENT EXTRACTABLES

Result Structure: MISA MONTHLY REPORTING
Param Reported As: NOT APPLICABLE
Frequency: MONTHLY
Sector: PETROLEUM REFINERIES
Component Type: AVERAGE

MISA Industrial Wastewater

Discharge

Company Code: 0000130104
Control Point Id: 0700
Sample Date: 2017/12
Regulation: MISA COMPLIANCE
Value: 4.9346
Unit Of Measure: KG/D
Control Point Name: PLANT - PROCESS EFFLUENT
Parameter Name: RESIDUE,PART LOSS ON IGNIT.

Result Structure: MISA MONTHLY REPORTING
Param Reported As: NOT APPLICABLE
Frequency: MONTHLY
Sector: PETROLEUM REFINERIES
Component Type: AVERAGE

MISA Industrial Wastewater

Discharge

Company Code: 0000130104
Control Point Id: 0700
Sample Date: 2017/12
Regulation: MISA COMPLIANCE
Value: 4
Unit Of Measure: KG/D
Control Point Name: PLANT - PROCESS EFFLUENT
Parameter Name: SULPHIDE, UNFILTERED REACTIVE

Result Structure: MISA MONTHLY REPORTING
Param Reported As: AS SULPHIDE
Frequency: MONTHLY
Sector: PETROLEUM REFINERIES
Component Type: NUM. IN AVERAGE

MISA Industrial Wastewater Discharge

Company Code:	0000130104	Result Structure:	MISA MONTHLY REPORTING
Control Point Id:	0800	Param Reported As:	AS PHENOL
Sample Date:	2017/01	Frequency:	MONTHLY
Regulation:	MISA COMPLIANCE	Sector:	PETROLEUM REFINERIES
Value:	0.072877	Component Type:	MAXIMUM
Unit Of Measure:	KG/D		
Control Point Name:	PLANT - O.T.C.W.		
Parameter Name:	PHENOLICS, UNFILTERED REACTIVE		

MISA Industrial Wastewater Discharge

Company Code:	0000130104	Result Structure:	MISA MONTHLY REPORTING
Control Point Id:	0800	Param Reported As:	AS SULPHIDE
Sample Date:	2017/02	Frequency:	MONTHLY
Regulation:	MISA COMPLIANCE	Sector:	PETROLEUM REFINERIES
Value:	4	Component Type:	NUM. IN AVERAGE
Unit Of Measure:	KG/D		
Control Point Name:	PLANT - O.T.C.W.		
Parameter Name:	SULPHIDE, UNFILTERED REACTIVE		

MISA Industrial Wastewater Discharge

Company Code:	0000130104	Result Structure:	MISA MONTHLY REPORTING
Control Point Id:	0800	Param Reported As:	NOT APPLICABLE
Sample Date:	2017/02	Frequency:	MONTHLY
Regulation:	MISA COMPLIANCE	Sector:	PETROLEUM REFINERIES
Value:	0.014882	Component Type:	MAXIMUM
Unit Of Measure:	KG/D		
Control Point Name:	PLANT - O.T.C.W.		
Parameter Name:	TOLUENE C7H8		

MISA Industrial Wastewater Discharge

Company Code:	0000130104	Result Structure:	MISA MONTHLY REPORTING
Control Point Id:	0800	Param Reported As:	NOT APPLICABLE
Sample Date:	2017/05	Frequency:	MONTHLY
Regulation:	MISA COMPLIANCE	Sector:	PETROLEUM REFINERIES
Value:	0.015295	Component Type:	MAXIMUM
Unit Of Measure:	KG/D		
Control Point Name:	PLANT - O.T.C.W.		
Parameter Name:	BENZENE C6H6		

MISA Industrial Wastewater Discharge

Company Code:	0000130104	Result Structure:	MISA MONTHLY REPORTING
Control Point Id:	0800	Param Reported As:	NOT APPLICABLE
Sample Date:	2017/05	Frequency:	MONTHLY
Regulation:	MISA COMPLIANCE	Sector:	PETROLEUM REFINERIES
Value:	72094.6	Component Type:	AVERAGE
Unit Of Measure:	M3/D		
Control Point Name:	PLANT - O.T.C.W.		
Parameter Name:	FLOW		

MISA Industrial Wastewater Discharge

Company Code:	0000130104	Result Structure:	MISA MONTHLY REPORTING
Control Point Id:	0800	Param Reported As:	AS SULPHIDE

Sample Date: 2017/05
Regulation: MISA COMPLIANCE
Value: 5
Unit Of Measure: KG/D
Control Point Name: PLANT - O.T.C.W.
Parameter Name: SULPHIDE, UNFILTERED REACTIVE

Frequency: MONTHLY
Sector: PETROLEUM REFINERIES
Component Type: NUM. IN AVERAGE

MISA Industrial Wastewater Discharge

Company Code: 0000130104
Control Point Id: 0800
Sample Date: 2017/06
Regulation: MISA COMPLIANCE
Value: 0.014215
Unit Of Measure: KG/D
Control Point Name: PLANT - O.T.C.W.
Parameter Name: BENZENE C6H6

Result Structure: MISA MONTHLY REPORTING
Param Reported As: NOT APPLICABLE
Frequency: MONTHLY
Sector: PETROLEUM REFINERIES
Component Type: MAXIMUM

MISA Industrial Wastewater Discharge

Company Code: 0000130104
Control Point Id: 0800
Sample Date: 2017/06
Regulation: MISA COMPLIANCE
Value: 0.013765
Unit Of Measure: KG/D
Control Point Name: PLANT - O.T.C.W.
Parameter Name: BENZENE C6H6

Result Structure: MISA MONTHLY REPORTING
Param Reported As: NOT APPLICABLE
Frequency: MONTHLY
Sector: PETROLEUM REFINERIES
Component Type: MINIMUM

MISA Industrial Wastewater Discharge

Company Code: 0000130104
Control Point Id: 0800
Sample Date: 2017/06
Regulation: MISA COMPLIANCE
Value: 68823.8
Unit Of Measure: M3/D
Control Point Name: PLANT - O.T.C.W.
Parameter Name: FLOW

Result Structure: MISA MONTHLY REPORTING
Param Reported As: NOT APPLICABLE
Frequency: MONTHLY
Sector: PETROLEUM REFINERIES
Component Type: MINIMUM

MISA Industrial Wastewater Discharge

Company Code: 0000130104
Control Point Id: 0800
Sample Date: 2017/06
Regulation: MISA COMPLIANCE
Value: 0.49754
Unit Of Measure: KG/D
Control Point Name: PLANT - O.T.C.W.
Parameter Name: SULPHIDE, UNFILTERED REACTIVE

Result Structure: MISA MONTHLY REPORTING
Param Reported As: AS SULPHIDE
Frequency: MONTHLY
Sector: PETROLEUM REFINERIES
Component Type: MAXIMUM

MISA Industrial Wastewater Discharge

Company Code: 0000130104
Control Point Id: 0800
Sample Date: 2017/06
Regulation: MISA COMPLIANCE
Value: 0.013765
Unit Of Measure: KG/D
Control Point Name: PLANT - O.T.C.W.

Result Structure: MISA MONTHLY REPORTING
Param Reported As: NOT APPLICABLE
Frequency: MONTHLY
Sector: PETROLEUM REFINERIES
Component Type: MINIMUM

Parameter Name: TOLUENE C7H8

MISA Industrial Wastewater Discharge

Company Code: 0000130104
Control Point Id: 0700
Sample Date: 2017/09
Regulation: MISA COMPLIANCE
Value: 23.733
Unit Of Measure: KG/D
Control Point Name: PLANT - PROCESS EFFLUENT
Parameter Name: CARBON, DISSOLVED ORGANIC

Result Structure: MISA MONTHLY REPORTING
Param Reported As: AS CARBON
Frequency: MONTHLY
Sector: PETROLEUM REFINERIES
Component Type: MAXIMUM

MISA Industrial Wastewater Discharge

Company Code: 0000130104
Control Point Id: 0700
Sample Date: 2017/09
Regulation: MISA COMPLIANCE
Value: 4.767
Unit Of Measure: KG/D
Control Point Name: PLANT - PROCESS EFFLUENT
Parameter Name: RESIDUE, PARTICULATE

Result Structure: MISA MONTHLY REPORTING
Param Reported As: NOT APPLICABLE
Frequency: MONTHLY
Sector: PETROLEUM REFINERIES
Component Type: MINIMUM

MISA Industrial Wastewater Discharge

Company Code: 0000130104
Control Point Id: 0700
Sample Date: 2017/09
Regulation: MISA COMPLIANCE
Value: 6.1697
Unit Of Measure: KG/D
Control Point Name: PLANT - PROCESS EFFLUENT
Parameter Name: RESIDUE,PART LOSS ON IGNIT.

Result Structure: MISA MONTHLY REPORTING
Param Reported As: NOT APPLICABLE
Frequency: MONTHLY
Sector: PETROLEUM REFINERIES
Component Type: AVERAGE

MISA Industrial Wastewater Discharge

Company Code: 0000130104
Control Point Id: 0700
Sample Date: 2017/09
Regulation: MISA COMPLIANCE
Value: 3.1233
Unit Of Measure: KG/D
Control Point Name: PLANT - PROCESS EFFLUENT
Parameter Name: SOLVENT EXTRACTABLES

Result Structure: MISA MONTHLY REPORTING
Param Reported As: NOT APPLICABLE
Frequency: MONTHLY
Sector: PETROLEUM REFINERIES
Component Type: AVERAGE

MISA Industrial Wastewater Discharge

Company Code: 0000130104
Control Point Id: 0700
Sample Date: 2017/09
Regulation: MISA COMPLIANCE
Value: 0.033369
Unit Of Measure: KG/D
Control Point Name: PLANT - PROCESS EFFLUENT
Parameter Name: SULPHIDE, UNFILTERED REACTIVE

Result Structure: MISA MONTHLY REPORTING
Param Reported As: AS SULPHIDE
Frequency: MONTHLY
Sector: PETROLEUM REFINERIES
Component Type: MINIMUM

MISA Industrial Wastewater Discharge

Company Code:	0000130104	Result Structure:	MISA MONTHLY REPORTING
Control Point Id:	0700	Param Reported As:	AS NITROGEN
Sample Date:	2017/10	Frequency:	MONTHLY
Regulation:	MISA COMPLIANCE	Sector:	PETROLEUM REFINERIES
Value:	0	Component Type:	AVERAGE
Unit Of Measure:	KG/D		
Control Point Name:	PLANT - PROCESS EFFLUENT		
Parameter Name:	AMMONIUM+AMMONIA, TOTAL FILTER.REAC		

MISA Industrial Wastewater

Discharge

Company Code:	0000130104	Result Structure:	MISA MONTHLY REPORTING
Control Point Id:	0700	Param Reported As:	NOT APPLICABLE
Sample Date:	2017/10	Frequency:	MONTHLY
Regulation:	MISA COMPLIANCE	Sector:	PETROLEUM REFINERIES
Value:	3642	Component Type:	MINIMUM
Unit Of Measure:	M3/D		
Control Point Name:	PLANT - PROCESS EFFLUENT		
Parameter Name:	FLOW		

MISA Industrial Wastewater

Discharge

Company Code:	0000130104	Result Structure:	MISA MONTHLY REPORTING
Control Point Id:	0700	Param Reported As:	AS PHENOL
Sample Date:	2017/10	Frequency:	MONTHLY
Regulation:	MISA COMPLIANCE	Sector:	PETROLEUM REFINERIES
Value:	31	Component Type:	NUM. IN AVERAGE
Unit Of Measure:	KG/D		
Control Point Name:	PLANT - PROCESS EFFLUENT		
Parameter Name:	PHENOLICS, UNFILTERED REACTIVE		

MISA Industrial Wastewater

Discharge

Company Code:	0000130104	Result Structure:	MISA MONTHLY REPORTING
Control Point Id:	0700	Param Reported As:	NOT APPLICABLE
Sample Date:	2017/10	Frequency:	MONTHLY
Regulation:	MISA COMPLIANCE	Sector:	PETROLEUM REFINERIES
Value:	3.5151	Component Type:	AVERAGE
Unit Of Measure:	KG/D		
Control Point Name:	PLANT - PROCESS EFFLUENT		
Parameter Name:	SOLVENT EXTRACTABLES		

MISA Industrial Wastewater

Discharge

Company Code:	0000130104	Result Structure:	MISA MONTHLY REPORTING
Control Point Id:	0700	Param Reported As:	AS SULPHIDE
Sample Date:	2017/10	Frequency:	MONTHLY
Regulation:	MISA COMPLIANCE	Sector:	PETROLEUM REFINERIES
Value:	0.042231	Component Type:	AVERAGE
Unit Of Measure:	KG/D		
Control Point Name:	PLANT - PROCESS EFFLUENT		
Parameter Name:	SULPHIDE, UNFILTERED REACTIVE		

MISA Industrial Wastewater

Discharge

Company Code:	0000130104	Result Structure:	MISA MONTHLY REPORTING
Control Point Id:	0800	Param Reported As:	NOT APPLICABLE
Sample Date:	2017/02	Frequency:	MONTHLY
Regulation:	MISA COMPLIANCE	Sector:	PETROLEUM REFINERIES

Value: 4
Unit Of Measure: KG/D
Control Point Name: PLANT - O.T.C.W.
Parameter Name: TOLUENE C7H8
Component Type: NUM. IN AVERAGE

MISA Industrial Wastewater Discharge

Company Code: 0000130104
Control Point Id: 0800
Sample Date: 2017/03
Regulation: MISA COMPLIANCE
Value: 0.51265
Unit Of Measure: KG/D
Control Point Name: PLANT - O.T.C.W.
Parameter Name: SULPHIDE, UNFILTERED REACTIVE
Result Structure: MISA MONTHLY REPORTING
Param Reported As: AS SULPHIDE
Frequency: MONTHLY
Sector: PETROLEUM REFINERIES
Component Type: MAXIMUM

MISA Industrial Wastewater Discharge

Company Code: 0000130104
Control Point Id: 0800
Sample Date: 2017/05
Regulation: MISA COMPLIANCE
Value: 5
Unit Of Measure: KG/D
Control Point Name: PLANT - O.T.C.W.
Parameter Name: PHENOLICS, UNFILTERED REACTIVE
Result Structure: MISA MONTHLY REPORTING
Param Reported As: AS PHENOL
Frequency: MONTHLY
Sector: PETROLEUM REFINERIES
Component Type: NUM. IN AVERAGE

MISA Industrial Wastewater Discharge

Company Code: 0000130104
Control Point Id: 0800
Sample Date: 2017/06
Regulation: MISA COMPLIANCE
Value: 0.4916
Unit Of Measure: KG/D
Control Point Name: PLANT - O.T.C.W.
Parameter Name: SULPHIDE, UNFILTERED REACTIVE
Result Structure: MISA MONTHLY REPORTING
Param Reported As: AS SULPHIDE
Frequency: MONTHLY
Sector: PETROLEUM REFINERIES
Component Type: AVERAGE

MISA Industrial Wastewater Discharge

Company Code: 0000130104
Control Point Id: 0700
Sample Date: 2017/01
Regulation: MISA COMPLIANCE
Value: 0
Unit Of Measure: KG/D
Control Point Name: PLANT - PROCESS EFFLUENT
Parameter Name: AMMONIUM+AMMONIA, TOTAL FILTER.REAC
Result Structure: MISA MONTHLY REPORTING
Param Reported As: AS NITROGEN
Frequency: MONTHLY
Sector: PETROLEUM REFINERIES
Component Type: MINIMUM

MISA Industrial Wastewater Discharge

Company Code: 0000130104
Control Point Id: 0700
Sample Date: 2017/01
Regulation: MISA COMPLIANCE
Value: 22.721
Unit Of Measure: KG/D
Control Point Name: PLANT - PROCESS EFFLUENT
Parameter Name: CARBON, DISSOLVED ORGANIC
Result Structure: MISA MONTHLY REPORTING
Param Reported As: AS CARBON
Frequency: MONTHLY
Sector: PETROLEUM REFINERIES
Component Type: MINIMUM

MISA Industrial Wastewater Discharge

Company Code:	0000130104	Result Structure:	MISA MONTHLY REPORTING
Control Point Id:	0700	Param Reported As:	AS PHOSPHORUS
Sample Date:	2017/01	Frequency:	MONTHLY
Regulation:	MISA COMPLIANCE	Sector:	PETROLEUM REFINERIES
Value:	0.98751	Component Type:	MAXIMUM
Unit Of Measure:	KG/D		
Control Point Name:	PLANT - PROCESS EFFLUENT		
Parameter Name:	PHOSPHORUS,UNFILTERED TOTAL		

MISA Industrial Wastewater Discharge

Company Code:	0000130104	Result Structure:	MISA MONTHLY REPORTING
Control Point Id:	0700	Param Reported As:	NOT APPLICABLE
Sample Date:	2017/01	Frequency:	MONTHLY
Regulation:	MISA COMPLIANCE	Sector:	PETROLEUM REFINERIES
Value:	7.729	Component Type:	MINIMUM
Unit Of Measure:	KG/D		
Control Point Name:	PLANT - PROCESS EFFLUENT		
Parameter Name:	RESIDUE, PARTICULATE		

MISA Industrial Wastewater Discharge

Company Code:	0000130104	Result Structure:	MISA MONTHLY REPORTING
Control Point Id:	0800	Param Reported As:	NOT APPLICABLE
Sample Date:	2017/07	Frequency:	MONTHLY
Regulation:	MISA COMPLIANCE	Sector:	PETROLEUM REFINERIES
Value:	0.014101	Component Type:	MINIMUM
Unit Of Measure:	KG/D		
Control Point Name:	PLANT - O.T.C.W.		
Parameter Name:	BENZENE C6H6		

MISA Industrial Wastewater Discharge

Company Code:	0000130104	Result Structure:	MISA MONTHLY REPORTING
Control Point Id:	0800	Param Reported As:	NOT APPLICABLE
Sample Date:	2017/07	Frequency:	MONTHLY
Regulation:	MISA COMPLIANCE	Sector:	PETROLEUM REFINERIES
Value:	0.015056	Component Type:	MAXIMUM
Unit Of Measure:	KG/D		
Control Point Name:	PLANT - O.T.C.W.		
Parameter Name:	TOLUENE C7H8		

MISA Industrial Wastewater Discharge

Company Code:	0000130104	Result Structure:	MISA MONTHLY REPORTING
Control Point Id:	0700	Param Reported As:	AS SULPHIDE
Sample Date:	2017/01	Frequency:	MONTHLY
Regulation:	MISA COMPLIANCE	Sector:	PETROLEUM REFINERIES
Value:	0.061201	Component Type:	AVERAGE
Unit Of Measure:	KG/D		
Control Point Name:	PLANT - PROCESS EFFLUENT		
Parameter Name:	SULPHIDE, UNFILTERED REACTIVE		

MISA Industrial Wastewater Discharge

Company Code:	0000130104	Result Structure:	MISA MONTHLY REPORTING
----------------------	------------	--------------------------	------------------------

Control Point Id: 0700
Sample Date: 2017/02
Regulation: MISA COMPLIANCE
Value: 4
Unit Of Measure: KG/D
Control Point Name: PLANT - PROCESS EFFLUENT
Parameter Name: CARBON, DISSOLVED ORGANIC

Param Reported As: AS CARBON
Frequency: MONTHLY
Sector: PETROLEUM REFINERIES
Component Type: NUM. IN AVERAGE

MISA Industrial Wastewater Discharge

Company Code: 0000130104
Control Point Id: 0700
Sample Date: 2017/02
Regulation: MISA COMPLIANCE
Value: 3532
Unit Of Measure: M3/D
Control Point Name: PLANT - PROCESS EFFLUENT
Parameter Name: FLOW

Result Structure: MISA MONTHLY REPORTING
Param Reported As: NOT APPLICABLE
Frequency: MONTHLY
Sector: PETROLEUM REFINERIES
Component Type: MINIMUM

MISA Industrial Wastewater Discharge

Company Code: 0000130104
Control Point Id: 0700
Sample Date: 2017/02
Regulation: MISA COMPLIANCE
Value: 0.0073118
Unit Of Measure: KG/D
Control Point Name: PLANT - PROCESS EFFLUENT
Parameter Name: PHENOLICS, UNFILTERED REACTIVE

Result Structure: MISA MONTHLY REPORTING
Param Reported As: AS PHENOL
Frequency: MONTHLY
Sector: PETROLEUM REFINERIES
Component Type: AVERAGE

MISA Industrial Wastewater Discharge

Company Code: 0000130104
Control Point Id: 0800
Sample Date: 2017/09
Regulation: MISA COMPLIANCE
Value: 0.51767
Unit Of Measure: KG/D
Control Point Name: PLANT - O.T.C.W.
Parameter Name: SULPHIDE, UNFILTERED REACTIVE

Result Structure: MISA MONTHLY REPORTING
Param Reported As: AS SULPHIDE
Frequency: MONTHLY
Sector: PETROLEUM REFINERIES
Component Type: MAXIMUM

MISA Industrial Wastewater Discharge

Company Code: 0000130104
Control Point Id: 0800
Sample Date: 2017/10
Regulation: MISA COMPLIANCE
Value: 0.012716
Unit Of Measure: KG/D
Control Point Name: PLANT - O.T.C.W.
Parameter Name: BENZENE C6H6

Result Structure: MISA MONTHLY REPORTING
Param Reported As: NOT APPLICABLE
Frequency: MONTHLY
Sector: PETROLEUM REFINERIES
Component Type: AVERAGE

MISA Industrial Wastewater Discharge

Company Code: 0000130104
Control Point Id: 0800
Sample Date: 2017/10
Regulation: MISA COMPLIANCE
Value: 4
Unit Of Measure: KG/D

Result Structure: MISA MONTHLY REPORTING
Param Reported As: NOT APPLICABLE
Frequency: MONTHLY
Sector: PETROLEUM REFINERIES
Component Type: NUM. IN AVERAGE

Control Point Name: PLANT - O.T.C.W.
Parameter Name: BENZENE C6H6

MISA Industrial Wastewater Discharge

Company Code:	0000130104	Result Structure:	MISA MONTHLY REPORTING
Control Point Id:	0700	Param Reported As:	AS CARBON
Sample Date:	2017/11	Frequency:	MONTHLY
Regulation:	MISA COMPLIANCE	Sector:	PETROLEUM REFINERIES
Value:	23.888	Component Type:	AVERAGE
Unit Of Measure:	KG/D		
Control Point Name:	PLANT - PROCESS EFFLUENT		
Parameter Name:	CARBON, DISSOLVED ORGANIC		

MISA Industrial Wastewater Discharge

Company Code:	0000130104	Result Structure:	MISA MONTHLY REPORTING
Control Point Id:	0700	Param Reported As:	AS PHENOL
Sample Date:	2017/11	Frequency:	MONTHLY
Regulation:	MISA COMPLIANCE	Sector:	PETROLEUM REFINERIES
Value:	0.0069296	Component Type:	AVERAGE
Unit Of Measure:	KG/D		
Control Point Name:	PLANT - PROCESS EFFLUENT		
Parameter Name:	PHENOLICS, UNFILTERED REACTIVE		

MISA Industrial Wastewater Discharge

Company Code:	0000130104	Result Structure:	MISA MONTHLY REPORTING
Control Point Id:	0700	Param Reported As:	AS PHENOL
Sample Date:	2017/11	Frequency:	MONTHLY
Regulation:	MISA COMPLIANCE	Sector:	PETROLEUM REFINERIES
Value:	0.009481	Component Type:	MAXIMUM
Unit Of Measure:	KG/D		
Control Point Name:	PLANT - PROCESS EFFLUENT		
Parameter Name:	PHENOLICS, UNFILTERED REACTIVE		

MISA Industrial Wastewater Discharge

Company Code:	0000130104	Result Structure:	MISA MONTHLY REPORTING
Control Point Id:	0700	Param Reported As:	NOT APPLICABLE
Sample Date:	2017/12	Frequency:	MONTHLY
Regulation:	MISA COMPLIANCE	Sector:	PETROLEUM REFINERIES
Value:	4.841	Component Type:	AVERAGE
Unit Of Measure:	KG/D		
Control Point Name:	PLANT - PROCESS EFFLUENT		
Parameter Name:	RESIDUE, PARTICULATE		

MISA Industrial Wastewater Discharge

Company Code:	0000130104	Result Structure:	MISA MONTHLY REPORTING
Control Point Id:	0700	Param Reported As:	NOT APPLICABLE
Sample Date:	2017/12	Frequency:	MONTHLY
Regulation:	MISA COMPLIANCE	Sector:	PETROLEUM REFINERIES
Value:	4.649	Component Type:	MINIMUM
Unit Of Measure:	KG/D		
Control Point Name:	PLANT - PROCESS EFFLUENT		
Parameter Name:	RESIDUE, PARTICULATE		

MISA Industrial Wastewater

Discharge

Company Code:	0000130104	Result Structure:	MISA MONTHLY REPORTING
Control Point Id:	0700	Param Reported As:	NOT APPLICABLE
Sample Date:	2017/12	Frequency:	MONTHLY
Regulation:	MISA COMPLIANCE	Sector:	PETROLEUM REFINERIES
Value:	4	Component Type:	NUM. IN AVERAGE
Unit Of Measure:	KG/D		
Control Point Name:	PLANT - PROCESS EFFLUENT		
Parameter Name:	SOLVENT EXTRACTABLES		

MISA Industrial Wastewater Discharge

Company Code:	0000130104	Result Structure:	MISA MONTHLY REPORTING
Control Point Id:	0700	Param Reported As:	AS NITROGEN
Sample Date:	2017/01	Frequency:	MONTHLY
Regulation:	MISA COMPLIANCE	Sector:	PETROLEUM REFINERIES
Value:	0	Component Type:	AVERAGE
Unit Of Measure:	KG/D		
Control Point Name:	PLANT - PROCESS EFFLUENT		
Parameter Name:	AMMONIUM+AMMONIA, TOTAL FILTER.REAC		

MISA Industrial Wastewater Discharge

Company Code:	0000130104	Result Structure:	MISA MONTHLY REPORTING
Control Point Id:	0700	Param Reported As:	AS NITROGEN
Sample Date:	2017/01	Frequency:	MONTHLY
Regulation:	MISA COMPLIANCE	Sector:	PETROLEUM REFINERIES
Value:	4	Component Type:	NUM. IN AVERAGE
Unit Of Measure:	KG/D		
Control Point Name:	PLANT - PROCESS EFFLUENT		
Parameter Name:	AMMONIUM+AMMONIA, TOTAL FILTER.REAC		

MISA Industrial Wastewater Discharge

Company Code:	0000130104	Result Structure:	MISA MONTHLY REPORTING
Control Point Id:	0700	Param Reported As:	NOT APPLICABLE
Sample Date:	2017/01	Frequency:	MONTHLY
Regulation:	MISA COMPLIANCE	Sector:	PETROLEUM REFINERIES
Value:	18.998	Component Type:	MAXIMUM
Unit Of Measure:	KG/D		
Control Point Name:	PLANT - PROCESS EFFLUENT		
Parameter Name:	RESIDUE, PARTICULATE		

MISA Industrial Wastewater Discharge

Company Code:	0000130104	Result Structure:	MISA MONTHLY REPORTING
Control Point Id:	0700	Param Reported As:	NOT APPLICABLE
Sample Date:	2017/01	Frequency:	MONTHLY
Regulation:	MISA COMPLIANCE	Sector:	PETROLEUM REFINERIES
Value:	18.998	Component Type:	MAXIMUM
Unit Of Measure:	KG/D		
Control Point Name:	PLANT - PROCESS EFFLUENT		
Parameter Name:	RESIDUE,PART LOSS ON IGNIT.		

MISA Industrial Wastewater Discharge

Company Code:	0000130104	Result Structure:	MISA MONTHLY REPORTING
Control Point Id:	0700	Param Reported As:	NOT APPLICABLE
Sample Date:	2017/01	Frequency:	MONTHLY

Regulation: MISA COMPLIANCE
Value: 5.795
Unit Of Measure: KG/D
Control Point Name: PLANT - PROCESS EFFLUENT
Parameter Name: RESIDUE,PART LOSS ON IGNIT.

Sector: PETROLEUM REFINERIES
Component Type: MINIMUM

MISA Industrial Wastewater Discharge

Company Code: 0000130104
Control Point Id: 0800
Sample Date: 2017/07
Regulation: MISA COMPLIANCE
Value: 0.070505
Unit Of Measure: KG/D
Control Point Name: PLANT - O.T.C.W.
Parameter Name: PHENOLICS, UNFILTERED REACTIVE

Result Structure: MISA MONTHLY REPORTING
Param Reported As: AS PHENOL
Frequency: MONTHLY
Sector: PETROLEUM REFINERIES
Component Type: MINIMUM

MISA Industrial Wastewater Discharge

Company Code: 0000130104
Control Point Id: 0800
Sample Date: 2017/07
Regulation: MISA COMPLIANCE
Value: 4
Unit Of Measure: KG/D
Control Point Name: PLANT - O.T.C.W.
Parameter Name: PHENOLICS, UNFILTERED REACTIVE

Result Structure: MISA MONTHLY REPORTING
Param Reported As: AS PHENOL
Frequency: MONTHLY
Sector: PETROLEUM REFINERIES
Component Type: NUM. IN AVERAGE

MISA Industrial Wastewater Discharge

Company Code: 0000130104
Control Point Id: 0800
Sample Date: 2017/07
Regulation: MISA COMPLIANCE
Value: 0.014101
Unit Of Measure: KG/D
Control Point Name: PLANT - O.T.C.W.
Parameter Name: TOLUENE C7H8

Result Structure: MISA MONTHLY REPORTING
Param Reported As: NOT APPLICABLE
Frequency: MONTHLY
Sector: PETROLEUM REFINERIES
Component Type: MINIMUM

MISA Industrial Wastewater Discharge

Company Code: 0000130104
Control Point Id: 0800
Sample Date: 2017/08
Regulation: MISA COMPLIANCE
Value: 5
Unit Of Measure: KG/D
Control Point Name: PLANT - O.T.C.W.
Parameter Name: BENZENE C6H6

Result Structure: MISA MONTHLY REPORTING
Param Reported As: NOT APPLICABLE
Frequency: MONTHLY
Sector: PETROLEUM REFINERIES
Component Type: NUM. IN AVERAGE

MISA Industrial Wastewater Discharge

Company Code: 0000130104
Control Point Id: 0700
Sample Date: 2017/02
Regulation: MISA COMPLIANCE
Value: 26.039
Unit Of Measure: KG/D
Control Point Name: PLANT - PROCESS EFFLUENT
Parameter Name: CARBON, DISSOLVED ORGANIC

Result Structure: MISA MONTHLY REPORTING
Param Reported As: AS CARBON
Frequency: MONTHLY
Sector: PETROLEUM REFINERIES
Component Type: AVERAGE

MISA Industrial Wastewater Discharge

Company Code: 0000130104
Control Point Id: 0700
Sample Date: 2017/02
Regulation: MISA COMPLIANCE
Value: 4
Unit Of Measure: KG/D
Control Point Name: PLANT - PROCESS EFFLUENT
Parameter Name: RESIDUE, PARTICULATE

Result Structure: MISA MONTHLY REPORTING
Param Reported As: NOT APPLICABLE
Frequency: MONTHLY
Sector: PETROLEUM REFINERIES
Component Type: NUM. IN AVERAGE

MISA Industrial Wastewater Discharge

Company Code: 0000130104
Control Point Id: 0800
Sample Date: 2017/09
Regulation: MISA COMPLIANCE
Value: 71128.1
Unit Of Measure: M3/D
Control Point Name: PLANT - O.T.C.W.
Parameter Name: FLOW

Result Structure: MISA MONTHLY REPORTING
Param Reported As: NOT APPLICABLE
Frequency: MONTHLY
Sector: PETROLEUM REFINERIES
Component Type: MINIMUM

MISA Industrial Wastewater Discharge

Company Code: 0000130104
Control Point Id: 0800
Sample Date: 2017/10
Regulation: MISA COMPLIANCE
Value: 70953.2
Unit Of Measure: M3/D
Control Point Name: PLANT - O.T.C.W.
Parameter Name: FLOW

Result Structure: MISA MONTHLY REPORTING
Param Reported As: NOT APPLICABLE
Frequency: MONTHLY
Sector: PETROLEUM REFINERIES
Component Type: MAXIMUM

MISA Industrial Wastewater Discharge

Company Code: 0000130104
Control Point Id: 0700
Sample Date: 2017/02
Regulation: MISA COMPLIANCE
Value: 0.053267
Unit Of Measure: KG/D
Control Point Name: PLANT - PROCESS EFFLUENT
Parameter Name: SULPHIDE, UNFILTERED REACTIVE

Result Structure: MISA MONTHLY REPORTING
Param Reported As: AS SULPHIDE
Frequency: MONTHLY
Sector: PETROLEUM REFINERIES
Component Type: AVERAGE

MISA Industrial Wastewater Discharge

Company Code: 0000130104
Control Point Id: 0700
Sample Date: 2017/02
Regulation: MISA COMPLIANCE
Value: 0.064694
Unit Of Measure: KG/D
Control Point Name: PLANT - PROCESS EFFLUENT
Parameter Name: SULPHIDE, UNFILTERED REACTIVE

Result Structure: MISA MONTHLY REPORTING
Param Reported As: AS SULPHIDE
Frequency: MONTHLY
Sector: PETROLEUM REFINERIES
Component Type: MAXIMUM

MISA Industrial Wastewater Discharge

Company Code: 0000130104
Control Point Id: 0800
Sample Date: 2017/10
Regulation: MISA COMPLIANCE
Value: 0.014191
Unit Of Measure: KG/D
Control Point Name: PLANT - O.T.C.W.
Parameter Name: TOLUENE C7H8

Result Structure: MISA MONTHLY REPORTING
Param Reported As: NOT APPLICABLE
Frequency: MONTHLY
Sector: PETROLEUM REFINERIES
Component Type: MAXIMUM

MISA Industrial Wastewater
Discharge

Company Code: 0000130104
Control Point Id: 0800
Sample Date: 2017/10
Regulation: MISA COMPLIANCE
Value: 0.0089734
Unit Of Measure: KG/D
Control Point Name: PLANT - O.T.C.W.
Parameter Name: TOLUENE C7H8

Result Structure: MISA MONTHLY REPORTING
Param Reported As: NOT APPLICABLE
Frequency: MONTHLY
Sector: PETROLEUM REFINERIES
Component Type: MINIMUM

MISA Industrial Wastewater
Discharge

Company Code: 0000130104
Control Point Id: 0800
Sample Date: 2017/10
Regulation: MISA COMPLIANCE
Value: 4
Unit Of Measure: KG/D
Control Point Name: PLANT - O.T.C.W.
Parameter Name: TOLUENE C7H8

Result Structure: MISA MONTHLY REPORTING
Param Reported As: NOT APPLICABLE
Frequency: MONTHLY
Sector: PETROLEUM REFINERIES
Component Type: NUM. IN AVERAGE

MISA Industrial Wastewater
Discharge

Company Code: 0000130104
Control Point Id: 0800
Sample Date: 2017/11
Regulation: MISA COMPLIANCE
Value: 0.014868
Unit Of Measure: KG/D
Control Point Name: PLANT - O.T.C.W.
Parameter Name: BENZENE C6H6

Result Structure: MISA MONTHLY REPORTING
Param Reported As: NOT APPLICABLE
Frequency: MONTHLY
Sector: PETROLEUM REFINERIES
Component Type: AVERAGE

MISA Industrial Wastewater
Discharge

Company Code: 0000130104
Control Point Id: 0700
Sample Date: 2017/02
Regulation: MISA COMPLIANCE
Value: 0.042511
Unit Of Measure: KG/D
Control Point Name: PLANT - PROCESS EFFLUENT
Parameter Name: SULPHIDE, UNFILTERED REACTIVE

Result Structure: MISA MONTHLY REPORTING
Param Reported As: AS SULPHIDE
Frequency: MONTHLY
Sector: PETROLEUM REFINERIES
Component Type: MINIMUM

MISA Industrial Wastewater
Discharge

Company Code: 0000130104
Control Point Id: 0700
Sample Date: 2017/03
Regulation: MISA COMPLIANCE
Value: 23.844

Result Structure: MISA MONTHLY REPORTING
Param Reported As: AS CARBON
Frequency: MONTHLY
Sector: PETROLEUM REFINERIES
Component Type: AVERAGE

Unit Of Measure: KG/D
Control Point Name: PLANT - PROCESS EFFLUENT
Parameter Name: CARBON, DISSOLVED ORGANIC

MISA Industrial Wastewater
Discharge

Company Code:	0000130104	Result Structure:	MISA MONTHLY REPORTING
Control Point Id:	0700	Param Reported As:	AS CARBON
Sample Date:	2017/03	Frequency:	MONTHLY
Regulation:	MISA COMPLIANCE	Sector:	PETROLEUM REFINERIES
Value:	5	Component Type:	NUM. IN AVERAGE
Unit Of Measure:	KG/D		
Control Point Name:	PLANT - PROCESS EFFLUENT		
Parameter Name:	CARBON, DISSOLVED ORGANIC		

MISA Industrial Wastewater
Discharge

Company Code:	0000130104	Result Structure:	MISA MONTHLY REPORTING
Control Point Id:	0700	Param Reported As:	AS PHENOL
Sample Date:	2017/03	Frequency:	MONTHLY
Regulation:	MISA COMPLIANCE	Sector:	PETROLEUM REFINERIES
Value:	0.003406	Component Type:	MINIMUM
Unit Of Measure:	KG/D		
Control Point Name:	PLANT - PROCESS EFFLUENT		
Parameter Name:	PHENOLICS, UNFILTERED REACTIVE		

MISA Industrial Wastewater
Discharge

Company Code:	0000130104	Result Structure:	MISA MONTHLY REPORTING
Control Point Id:	0700	Param Reported As:	AS PHOSPHORUS
Sample Date:	2017/03	Frequency:	MONTHLY
Regulation:	MISA COMPLIANCE	Sector:	PETROLEUM REFINERIES
Value:	0.19197	Component Type:	MINIMUM
Unit Of Measure:	KG/D		
Control Point Name:	PLANT - PROCESS EFFLUENT		
Parameter Name:	PHOSPHORUS, UNFILTERED TOTAL		

MISA Industrial Wastewater
Discharge

Company Code:	0000130104	Result Structure:	MISA MONTHLY REPORTING
Control Point Id:	0700	Param Reported As:	AS PHOSPHORUS
Sample Date:	2017/03	Frequency:	MONTHLY
Regulation:	MISA COMPLIANCE	Sector:	PETROLEUM REFINERIES
Value:	5	Component Type:	NUM. IN AVERAGE
Unit Of Measure:	KG/D		
Control Point Name:	PLANT - PROCESS EFFLUENT		
Parameter Name:	PHOSPHORUS, UNFILTERED TOTAL		

MISA Industrial Wastewater
Discharge

Company Code:	0000130104	Result Structure:	MISA MONTHLY REPORTING
Control Point Id:	0700	Param Reported As:	NOT APPLICABLE
Sample Date:	2017/03	Frequency:	MONTHLY
Regulation:	MISA COMPLIANCE	Sector:	PETROLEUM REFINERIES
Value:	6.0852	Component Type:	AVERAGE
Unit Of Measure:	KG/D		
Control Point Name:	PLANT - PROCESS EFFLUENT		
Parameter Name:	RESIDUE, PARTICULATE		

MISA Industrial Wastewater Discharge

Company Code:	0000130104	Result Structure:	MISA MONTHLY REPORTING
Control Point Id:	0800	Param Reported As:	AS SULPHIDE
Sample Date:	2017/10	Frequency:	MONTHLY
Regulation:	MISA COMPLIANCE	Sector:	PETROLEUM REFINERIES
Value:	0.31407	Component Type:	MINIMUM
Unit Of Measure:	KG/D		
Control Point Name:	PLANT - O.T.C.W.		
Parameter Name:	SULPHIDE, UNFILTERED REACTIVE		

MISA Industrial Wastewater Discharge

Company Code:	0000130104	Result Structure:	MISA MONTHLY REPORTING
Control Point Id:	0800	Param Reported As:	NOT APPLICABLE
Sample Date:	2017/11	Frequency:	MONTHLY
Regulation:	MISA COMPLIANCE	Sector:	PETROLEUM REFINERIES
Value:	0.014206	Component Type:	MINIMUM
Unit Of Measure:	KG/D		
Control Point Name:	PLANT - O.T.C.W.		
Parameter Name:	BENZENE C6H6		

MISA Industrial Wastewater Discharge

Company Code:	0000130104	Result Structure:	MISA MONTHLY REPORTING
Control Point Id:	0800	Param Reported As:	NOT APPLICABLE
Sample Date:	2017/11	Frequency:	MONTHLY
Regulation:	MISA COMPLIANCE	Sector:	PETROLEUM REFINERIES
Value:	0.015411	Component Type:	MAXIMUM
Unit Of Measure:	KG/D		
Control Point Name:	PLANT - O.T.C.W.		
Parameter Name:	TOLUENE C7H8		

MISA Industrial Wastewater Discharge

Company Code:	0000130104	Result Structure:	MISA MONTHLY REPORTING
Control Point Id:	0700	Param Reported As:	AS CARBON
Sample Date:	2017/04	Frequency:	MONTHLY
Regulation:	MISA COMPLIANCE	Sector:	PETROLEUM REFINERIES
Value:	65.826	Component Type:	MAXIMUM
Unit Of Measure:	KG/D		
Control Point Name:	PLANT - PROCESS EFFLUENT		
Parameter Name:	CARBON, DISSOLVED ORGANIC		

MISA Industrial Wastewater Discharge

Company Code:	0000130104	Result Structure:	MISA MONTHLY REPORTING
Control Point Id:	0800	Param Reported As:	NOT APPLICABLE
Sample Date:	2017/12	Frequency:	MONTHLY
Regulation:	MISA COMPLIANCE	Sector:	PETROLEUM REFINERIES
Value:	79025.5	Component Type:	MAXIMUM
Unit Of Measure:	M3/D		
Control Point Name:	PLANT - O.T.C.W.		
Parameter Name:	FLOW		

MISA Industrial Wastewater Discharge

Company Code:	0000130104	Result Structure:	MISA MONTHLY REPORTING
Control Point Id:	0800	Param Reported As:	AS SULPHIDE

Sample Date:	2017/12	Frequency:	MONTHLY
Regulation:	MISA COMPLIANCE	Sector:	PETROLEUM REFINERIES
Value:	0.55318	Component Type:	MAXIMUM
Unit Of Measure:	KG/D		
Control Point Name:	PLANT - O.T.C.W.		
Parameter Name:	SULPHIDE, UNFILTERED REACTIVE		

MISA Industrial Wastewater Discharge

Company Code:	0000130104	Result Structure:	MISA MONTHLY REPORTING
Control Point Id:	0800	Param Reported As:	AS SULPHIDE
Sample Date:	2017/12	Frequency:	MONTHLY
Regulation:	MISA COMPLIANCE	Sector:	PETROLEUM REFINERIES
Value:	4	Component Type:	NUM. IN AVERAGE
Unit Of Measure:	KG/D		
Control Point Name:	PLANT - O.T.C.W.		
Parameter Name:	SULPHIDE, UNFILTERED REACTIVE		

MISA Industrial Wastewater Discharge

Company Code:	0000130104	Result Structure:	MISA MONTHLY REPORTING
Control Point Id:	0800	Param Reported As:	AS PHENOL
Sample Date:	2017/01	Frequency:	MONTHLY
Regulation:	MISA COMPLIANCE	Sector:	PETROLEUM REFINERIES
Value:	0.071124	Component Type:	MINIMUM
Unit Of Measure:	KG/D		
Control Point Name:	PLANT - O.T.C.W.		
Parameter Name:	PHENOLICS, UNFILTERED REACTIVE		

MISA Industrial Wastewater Discharge

Company Code:	0000130104	Result Structure:	MISA MONTHLY REPORTING
Control Point Id:	0800	Param Reported As:	NOT APPLICABLE
Sample Date:	2017/02	Frequency:	MONTHLY
Regulation:	MISA COMPLIANCE	Sector:	PETROLEUM REFINERIES
Value:	74408.6	Component Type:	MAXIMUM
Unit Of Measure:	M3/D		
Control Point Name:	PLANT - O.T.C.W.		
Parameter Name:	FLOW		

MISA Industrial Wastewater Discharge

Company Code:	0000130104	Result Structure:	MISA MONTHLY REPORTING
Control Point Id:	0800	Param Reported As:	NOT APPLICABLE
Sample Date:	2017/02	Frequency:	MONTHLY
Regulation:	MISA COMPLIANCE	Sector:	PETROLEUM REFINERIES
Value:	0.013955	Component Type:	MINIMUM
Unit Of Measure:	KG/D		
Control Point Name:	PLANT - O.T.C.W.		
Parameter Name:	TOLUENE C7H8		

MISA Industrial Wastewater Discharge

Company Code:	0000130104	Result Structure:	MISA MONTHLY REPORTING
Control Point Id:	0800	Param Reported As:	NOT APPLICABLE
Sample Date:	2017/03	Frequency:	MONTHLY
Regulation:	MISA COMPLIANCE	Sector:	PETROLEUM REFINERIES
Value:	0.014647	Component Type:	MAXIMUM
Unit Of Measure:	KG/D		
Control Point Name:	PLANT - O.T.C.W.		

Parameter Name: BENZENE C6H6

MISA Industrial Wastewater Discharge

Company Code:	0000130104	Result Structure:	MISA MONTHLY REPORTING
Control Point Id:	0800	Param Reported As:	AS SULPHIDE
Sample Date:	2017/03	Frequency:	MONTHLY
Regulation:	MISA COMPLIANCE	Sector:	PETROLEUM REFINERIES
Value:	5	Component Type:	NUM. IN AVERAGE
Unit Of Measure:	KG/D		
Control Point Name:	PLANT - O.T.C.W.		
Parameter Name:	SULPHIDE, UNFILTERED REACTIVE		

MISA Industrial Wastewater Discharge

Company Code:	0000130104	Result Structure:	MISA MONTHLY REPORTING
Control Point Id:	0800	Param Reported As:	NOT APPLICABLE
Sample Date:	2017/04	Frequency:	MONTHLY
Regulation:	MISA COMPLIANCE	Sector:	PETROLEUM REFINERIES
Value:	70475.4	Component Type:	MINIMUM
Unit Of Measure:	M3/D		
Control Point Name:	PLANT - O.T.C.W.		
Parameter Name:	FLOW		

MISA Industrial Wastewater Discharge

Company Code:	0000130104	Result Structure:	MISA MONTHLY REPORTING
Control Point Id:	0800	Param Reported As:	NOT APPLICABLE
Sample Date:	2017/11	Frequency:	MONTHLY
Regulation:	MISA COMPLIANCE	Sector:	PETROLEUM REFINERIES
Value:	74338.7	Component Type:	AVERAGE
Unit Of Measure:	M3/D		
Control Point Name:	PLANT - O.T.C.W.		
Parameter Name:	FLOW		

MISA Industrial Wastewater Discharge

Company Code:	0000130104	Result Structure:	MISA MONTHLY REPORTING
Control Point Id:	0800	Param Reported As:	AS PHENOL
Sample Date:	2017/11	Frequency:	MONTHLY
Regulation:	MISA COMPLIANCE	Sector:	PETROLEUM REFINERIES
Value:	0.074339	Component Type:	AVERAGE
Unit Of Measure:	KG/D		
Control Point Name:	PLANT - O.T.C.W.		
Parameter Name:	PHENOLICS, UNFILTERED REACTIVE		

MISA Industrial Wastewater Discharge

Company Code:	0000130104	Result Structure:	MISA MONTHLY REPORTING
Control Point Id:	0800	Param Reported As:	AS PHENOL
Sample Date:	2017/11	Frequency:	MONTHLY
Regulation:	MISA COMPLIANCE	Sector:	PETROLEUM REFINERIES
Value:	0.077058	Component Type:	MAXIMUM
Unit Of Measure:	KG/D		
Control Point Name:	PLANT - O.T.C.W.		
Parameter Name:	PHENOLICS, UNFILTERED REACTIVE		

MISA Industrial Wastewater Discharge

Company Code: 0000130104
Control Point Id: 0700
Sample Date: 2017/03
Regulation: MISA COMPLIANCE
Value: 31
Unit Of Measure: KG/D
Control Point Name: PLANT - PROCESS EFFLUENT
Parameter Name: RESIDUE,PART LOSS ON IGNIT.

Result Structure: MISA MONTHLY REPORTING
Param Reported As: NOT APPLICABLE
Frequency: MONTHLY
Sector: PETROLEUM REFINERIES
Component Type: NUM. IN AVERAGE

MISA Industrial Wastewater Discharge

Company Code: 0000130104
Control Point Id: 0700
Sample Date: 2017/04
Regulation: MISA COMPLIANCE
Value: 0.0080599
Unit Of Measure: KG/D
Control Point Name: PLANT - PROCESS EFFLUENT
Parameter Name: PHENOLICS, UNFILTERED REACTIVE

Result Structure: MISA MONTHLY REPORTING
Param Reported As: AS PHENOL
Frequency: MONTHLY
Sector: PETROLEUM REFINERIES
Component Type: AVERAGE

MISA Industrial Wastewater Discharge

Company Code: 0000130104
Control Point Id: 0700
Sample Date: 2017/04
Regulation: MISA COMPLIANCE
Value: 4
Unit Of Measure: KG/D
Control Point Name: PLANT - PROCESS EFFLUENT
Parameter Name: PHOSPHORUS,UNFILTERED TOTAL

Result Structure: MISA MONTHLY REPORTING
Param Reported As: AS PHOSPHORUS
Frequency: MONTHLY
Sector: PETROLEUM REFINERIES
Component Type: NUM. IN AVERAGE

MISA Industrial Wastewater Discharge

Company Code: 0000130104
Control Point Id: 0800
Sample Date: 2017/12
Regulation: MISA COMPLIANCE
Value: 4
Unit Of Measure: KG/D
Control Point Name: PLANT - O.T.C.W.
Parameter Name: PHENOLICS, UNFILTERED REACTIVE

Result Structure: MISA MONTHLY REPORTING
Param Reported As: AS PHENOL
Frequency: MONTHLY
Sector: PETROLEUM REFINERIES
Component Type: NUM. IN AVERAGE

MISA Industrial Wastewater Discharge

Company Code: 0000130104
Control Point Id: 0700
Sample Date: 2017/04
Regulation: MISA COMPLIANCE
Value: 0.066952
Unit Of Measure: KG/D
Control Point Name: PLANT - PROCESS EFFLUENT
Parameter Name: SULPHIDE, UNFILTERED REACTIVE

Result Structure: MISA MONTHLY REPORTING
Param Reported As: AS SULPHIDE
Frequency: MONTHLY
Sector: PETROLEUM REFINERIES
Component Type: AVERAGE

MISA Industrial Wastewater Discharge

Company Code: 0000130104
Control Point Id: 0700
Sample Date: 2017/05
Regulation: MISA COMPLIANCE

Result Structure: MISA MONTHLY REPORTING
Param Reported As: AS CARBON
Frequency: MONTHLY
Sector: PETROLEUM REFINERIES

Value: 57.229
Unit Of Measure: KG/D
Control Point Name: PLANT - PROCESS EFFLUENT
Parameter Name: CARBON, DISSOLVED ORGANIC

Component Type: MAXIMUM

MISA Industrial Wastewater Discharge

Company Code: 0000130104
Control Point Id: 0700
Sample Date: 2017/05
Regulation: MISA COMPLIANCE
Value: 4849
Unit Of Measure: M3/D
Control Point Name: PLANT - PROCESS EFFLUENT
Parameter Name: FLOW

Result Structure: MISA MONTHLY REPORTING
Param Reported As: NOT APPLICABLE
Frequency: MONTHLY
Sector: PETROLEUM REFINERIES
Component Type: MINIMUM

MISA Industrial Wastewater Discharge

Company Code: 0000130104
Control Point Id: 0700
Sample Date: 2017/04
Regulation: MISA COMPLIANCE
Value: 4
Unit Of Measure: KG/D
Control Point Name: PLANT - PROCESS EFFLUENT
Parameter Name: RESIDUE, PARTICULATE

Result Structure: MISA MONTHLY REPORTING
Param Reported As: NOT APPLICABLE
Frequency: MONTHLY
Sector: PETROLEUM REFINERIES
Component Type: NUM. IN AVERAGE

MISA Industrial Wastewater Discharge

Company Code: 0000130104
Control Point Id: 0700
Sample Date: 2017/04
Regulation: MISA COMPLIANCE
Value: 9.9335
Unit Of Measure: KG/D
Control Point Name: PLANT - PROCESS EFFLUENT
Parameter Name: RESIDUE,PART LOSS ON IGNIT.

Result Structure: MISA MONTHLY REPORTING
Param Reported As: NOT APPLICABLE
Frequency: MONTHLY
Sector: PETROLEUM REFINERIES
Component Type: AVERAGE

MISA Industrial Wastewater Discharge

Company Code: 0000130104
Control Point Id: 0700
Sample Date: 2017/04
Regulation: MISA COMPLIANCE
Value: 4
Unit Of Measure: KG/D
Control Point Name: PLANT - PROCESS EFFLUENT
Parameter Name: SULPHIDE, UNFILTERED REACTIVE

Result Structure: MISA MONTHLY REPORTING
Param Reported As: AS SULPHIDE
Frequency: MONTHLY
Sector: PETROLEUM REFINERIES
Component Type: NUM. IN AVERAGE

MISA Industrial Wastewater Discharge

Company Code: 0000130104
Control Point Id: 0700
Sample Date: 2017/05
Regulation: MISA COMPLIANCE
Value: 9258.1
Unit Of Measure: M3/D
Control Point Name: PLANT - PROCESS EFFLUENT
Parameter Name: FLOW

Result Structure: MISA MONTHLY REPORTING
Param Reported As: NOT APPLICABLE
Frequency: MONTHLY
Sector: PETROLEUM REFINERIES
Component Type: AVERAGE

MISA Industrial Wastewater Discharge

Company Code: 0000130104
Control Point Id: 0700
Sample Date: 2017/05
Regulation: MISA COMPLIANCE
Value: 12810
Unit Of Measure: M3/D
Control Point Name: PLANT - PROCESS EFFLUENT
Parameter Name: FLOW

Result Structure: MISA MONTHLY REPORTING
Param Reported As: NOT APPLICABLE
Frequency: MONTHLY
Sector: PETROLEUM REFINERIES
Component Type: MAXIMUM

MISA Industrial Wastewater Discharge

Company Code: 0000130104
Control Point Id: 0700
Sample Date: 2017/05
Regulation: MISA COMPLIANCE
Value: 0.69853
Unit Of Measure: KG/D
Control Point Name: PLANT - PROCESS EFFLUENT
Parameter Name: PHOSPHORUS, UNFILTERED TOTAL

Result Structure: MISA MONTHLY REPORTING
Param Reported As: AS PHOSPHORUS
Frequency: MONTHLY
Sector: PETROLEUM REFINERIES
Component Type: MINIMUM

MISA Industrial Wastewater Discharge

Company Code: 0000130104
Control Point Id: 0700
Sample Date: 2017/05
Regulation: MISA COMPLIANCE
Value: 14.751
Unit Of Measure: KG/D
Control Point Name: PLANT - PROCESS EFFLUENT
Parameter Name: RESIDUE, PART LOSS ON IGNIT.

Result Structure: MISA MONTHLY REPORTING
Param Reported As: NOT APPLICABLE
Frequency: MONTHLY
Sector: PETROLEUM REFINERIES
Component Type: AVERAGE

MISA Industrial Wastewater Discharge

Company Code: 0000130104
Control Point Id: 0700
Sample Date: 2017/06
Regulation: MISA COMPLIANCE
Value: 50.596
Unit Of Measure: KG/D
Control Point Name: PLANT - PROCESS EFFLUENT
Parameter Name: CARBON, DISSOLVED ORGANIC

Result Structure: MISA MONTHLY REPORTING
Param Reported As: AS CARBON
Frequency: MONTHLY
Sector: PETROLEUM REFINERIES
Component Type: AVERAGE

MISA Industrial Wastewater Discharge

Company Code: 0000130104
Control Point Id: 0700
Sample Date: 2017/06
Regulation: MISA COMPLIANCE
Value: 1930
Unit Of Measure: M3/D
Control Point Name: PLANT - PROCESS EFFLUENT
Parameter Name: FLOW

Result Structure: MISA MONTHLY REPORTING
Param Reported As: NOT APPLICABLE
Frequency: MONTHLY
Sector: PETROLEUM REFINERIES
Component Type: MINIMUM

MISA Industrial Wastewater Discharge

Company Code: 0000130104

Result Structure: MISA MONTHLY REPORTING

Control Point Id: 0800
Sample Date: 2017/05
Regulation: MISA COMPLIANCE
Value: 0.50466
Unit Of Measure: KG/D
Control Point Name: PLANT - O.T.C.W.
Parameter Name: SULPHIDE, UNFILTERED REACTIVE

Param Reported As: AS SULPHIDE
Frequency: MONTHLY
Sector: PETROLEUM REFINERIES
Component Type: AVERAGE

MISA Industrial Wastewater Discharge

Company Code: 0000130104
Control Point Id: 0800
Sample Date: 2017/06
Regulation: MISA COMPLIANCE
Value: 71077.4
Unit Of Measure: M3/D
Control Point Name: PLANT - O.T.C.W.
Parameter Name: FLOW

Result Structure: MISA MONTHLY REPORTING
Param Reported As: NOT APPLICABLE
Frequency: MONTHLY
Sector: PETROLEUM REFINERIES
Component Type: MAXIMUM

MISA Industrial Wastewater Discharge

Company Code: 0000130104
Control Point Id: 0800
Sample Date: 2017/06
Regulation: MISA COMPLIANCE
Value: 0.071077
Unit Of Measure: KG/D
Control Point Name: PLANT - O.T.C.W.
Parameter Name: PHENOLICS, UNFILTERED REACTIVE

Result Structure: MISA MONTHLY REPORTING
Param Reported As: AS PHENOL
Frequency: MONTHLY
Sector: PETROLEUM REFINERIES
Component Type: MAXIMUM

MISA Industrial Wastewater Discharge

Company Code: 0000130104
Control Point Id: 0800
Sample Date: 2017/06
Regulation: MISA COMPLIANCE
Value: 4
Unit Of Measure: KG/D
Control Point Name: PLANT - O.T.C.W.
Parameter Name: PHENOLICS, UNFILTERED REACTIVE

Result Structure: MISA MONTHLY REPORTING
Param Reported As: AS PHENOL
Frequency: MONTHLY
Sector: PETROLEUM REFINERIES
Component Type: NUM. IN AVERAGE

MISA Industrial Wastewater Discharge

Company Code: 0000130104
Control Point Id: 0700
Sample Date: 2017/01
Regulation: MISA COMPLIANCE
Value: 36.02
Unit Of Measure: KG/D
Control Point Name: PLANT - PROCESS EFFLUENT
Parameter Name: CARBON, DISSOLVED ORGANIC

Result Structure: MISA MONTHLY REPORTING
Param Reported As: AS CARBON
Frequency: MONTHLY
Sector: PETROLEUM REFINERIES
Component Type: MAXIMUM

MISA Industrial Wastewater Discharge

Company Code: 0000130104
Control Point Id: 0700
Sample Date: 2017/01
Regulation: MISA COMPLIANCE
Value: 4
Unit Of Measure: KG/D

Result Structure: MISA MONTHLY REPORTING
Param Reported As: AS CARBON
Frequency: MONTHLY
Sector: PETROLEUM REFINERIES
Component Type: NUM. IN AVERAGE

Control Point Name: PLANT - PROCESS EFFLUENT
Parameter Name: CARBON, DISSOLVED ORGANIC

MISA Industrial Wastewater Discharge

Company Code: 0000130104
Control Point Id: 0700
Sample Date: 2017/05
Regulation: MISA COMPLIANCE
Value: 16.832
Unit Of Measure: KG/D
Control Point Name: PLANT - PROCESS EFFLUENT
Parameter Name: RESIDUE, PARTICULATE

Result Structure: MISA MONTHLY REPORTING
Param Reported As: NOT APPLICABLE
Frequency: MONTHLY
Sector: PETROLEUM REFINERIES
Component Type: MINIMUM

MISA Industrial Wastewater Discharge

Company Code: 0000130104
Control Point Id: 0700
Sample Date: 2017/05
Regulation: MISA COMPLIANCE
Value: 121.91
Unit Of Measure: KG/D
Control Point Name: PLANT - PROCESS EFFLUENT
Parameter Name: RESIDUE,PART LOSS ON IGNIT.

Result Structure: MISA MONTHLY REPORTING
Param Reported As: NOT APPLICABLE
Frequency: MONTHLY
Sector: PETROLEUM REFINERIES
Component Type: MAXIMUM

MISA Industrial Wastewater Discharge

Company Code: 0000130104
Control Point Id: 0700
Sample Date: 2017/06
Regulation: MISA COMPLIANCE
Value: 9789.6
Unit Of Measure: M3/D
Control Point Name: PLANT - PROCESS EFFLUENT
Parameter Name: FLOW

Result Structure: MISA MONTHLY REPORTING
Param Reported As: NOT APPLICABLE
Frequency: MONTHLY
Sector: PETROLEUM REFINERIES
Component Type: AVERAGE

MISA Industrial Wastewater Discharge

Company Code: 0000130104
Control Point Id: 0700
Sample Date: 2017/06
Regulation: MISA COMPLIANCE
Value: 17819
Unit Of Measure: M3/D
Control Point Name: PLANT - PROCESS EFFLUENT
Parameter Name: FLOW

Result Structure: MISA MONTHLY REPORTING
Param Reported As: NOT APPLICABLE
Frequency: MONTHLY
Sector: PETROLEUM REFINERIES
Component Type: MAXIMUM

MISA Industrial Wastewater Discharge

Company Code: 0000130104
Control Point Id: 0700
Sample Date: 2017/06
Regulation: MISA COMPLIANCE
Value: 30
Unit Of Measure: M3/D
Control Point Name: PLANT - PROCESS EFFLUENT
Parameter Name: FLOW

Result Structure: MISA MONTHLY REPORTING
Param Reported As: NOT APPLICABLE
Frequency: MONTHLY
Sector: PETROLEUM REFINERIES
Component Type: NUM. IN AVERAGE

MISA Industrial Wastewater

Discharge

Company Code:	0000130104	Result Structure:	MISA MONTHLY REPORTING
Control Point Id:	0700	Param Reported As:	AS PHOSPHORUS
Sample Date:	2017/06	Frequency:	MONTHLY
Regulation:	MISA COMPLIANCE	Sector:	PETROLEUM REFINERIES
Value:	4	Component Type:	NUM. IN AVERAGE
Unit Of Measure:	KG/D		
Control Point Name:	PLANT - PROCESS EFFLUENT		
Parameter Name:	PHOSPHORUS,UNFILTERED TOTAL		

MISA Industrial Wastewater Discharge

Company Code:	0000130104	Result Structure:	MISA MONTHLY REPORTING
Control Point Id:	0700	Param Reported As:	NOT APPLICABLE
Sample Date:	2017/06	Frequency:	MONTHLY
Regulation:	MISA COMPLIANCE	Sector:	PETROLEUM REFINERIES
Value:	45,48	Component Type:	MAXIMUM
Unit Of Measure:	KG/D		
Control Point Name:	PLANT - PROCESS EFFLUENT		
Parameter Name:	RESIDUE, PARTICULATE		

MISA Industrial Wastewater Discharge

Company Code:	0000130104	Result Structure:	MISA MONTHLY REPORTING
Control Point Id:	0700	Param Reported As:	NOT APPLICABLE
Sample Date:	2017/06	Frequency:	MONTHLY
Regulation:	MISA COMPLIANCE	Sector:	PETROLEUM REFINERIES
Value:	128,38	Component Type:	MAXIMUM
Unit Of Measure:	KG/D		
Control Point Name:	PLANT - PROCESS EFFLUENT		
Parameter Name:	RESIDUE,PART LOSS ON IGNIT.		

MISA Industrial Wastewater Discharge

Company Code:	0000130104	Result Structure:	MISA MONTHLY REPORTING
Control Point Id:	0700	Param Reported As:	AS PHENOL
Sample Date:	2017/06	Frequency:	MONTHLY
Regulation:	MISA COMPLIANCE	Sector:	PETROLEUM REFINERIES
Value:	0.00193	Component Type:	MINIMUM
Unit Of Measure:	KG/D		
Control Point Name:	PLANT - PROCESS EFFLUENT		
Parameter Name:	PHENOLICS, UNFILTERED REACTIVE		

MISA Industrial Wastewater Discharge

Company Code:	0000130104	Result Structure:	MISA MONTHLY REPORTING
Control Point Id:	0700	Param Reported As:	NOT APPLICABLE
Sample Date:	2017/06	Frequency:	MONTHLY
Regulation:	MISA COMPLIANCE	Sector:	PETROLEUM REFINERIES
Value:	30	Component Type:	NUM. IN AVERAGE
Unit Of Measure:	KG/D		
Control Point Name:	PLANT - PROCESS EFFLUENT		
Parameter Name:	RESIDUE,PART LOSS ON IGNIT.		

MISA Industrial Wastewater Discharge

Company Code:	0000130104	Result Structure:	MISA MONTHLY REPORTING
Control Point Id:	0700	Param Reported As:	AS SULPHIDE
Sample Date:	2017/06	Frequency:	MONTHLY

Regulation: MISA COMPLIANCE
Value: 4
Unit Of Measure: KG/D
Control Point Name: PLANT - PROCESS EFFLUENT
Parameter Name: SULPHIDE, UNFILTERED REACTIVE

Sector: PETROLEUM REFINERIES
Component Type: NUM. IN AVERAGE

MISA Industrial Wastewater Discharge

Company Code: 0000130104
Control Point Id: 0700
Sample Date: 2017/07
Regulation: MISA COMPLIANCE
Value: 33.221
Unit Of Measure: KG/D
Control Point Name: PLANT - PROCESS EFFLUENT
Parameter Name: CARBON, DISSOLVED ORGANIC

Result Structure: MISA MONTHLY REPORTING
Param Reported As: AS CARBON
Frequency: MONTHLY
Sector: PETROLEUM REFINERIES
Component Type: MINIMUM

MISA Industrial Wastewater Discharge

Company Code: 0000130104
Control Point Id: 0700
Sample Date: 2017/07
Regulation: MISA COMPLIANCE
Value: 7.99
Unit Of Measure: KG/D
Control Point Name: PLANT - PROCESS EFFLUENT
Parameter Name: RESIDUE, PARTICULATE

Result Structure: MISA MONTHLY REPORTING
Param Reported As: NOT APPLICABLE
Frequency: MONTHLY
Sector: PETROLEUM REFINERIES
Component Type: AVERAGE

MISA Industrial Wastewater Discharge

Company Code: 0000130104
Control Point Id: 0700
Sample Date: 2017/07
Regulation: MISA COMPLIANCE
Value: 4.762
Unit Of Measure: KG/D
Control Point Name: PLANT - PROCESS EFFLUENT
Parameter Name: RESIDUE, PARTICULATE

Result Structure: MISA MONTHLY REPORTING
Param Reported As: NOT APPLICABLE
Frequency: MONTHLY
Sector: PETROLEUM REFINERIES
Component Type: MINIMUM

MISA Industrial Wastewater Discharge

Company Code: 0000130104
Control Point Id: 0700
Sample Date: 2017/07
Regulation: MISA COMPLIANCE
Value: 6.8224
Unit Of Measure: KG/D
Control Point Name: PLANT - PROCESS EFFLUENT
Parameter Name: SOLVENT EXTRACTABLES

Result Structure: MISA MONTHLY REPORTING
Param Reported As: NOT APPLICABLE
Frequency: MONTHLY
Sector: PETROLEUM REFINERIES
Component Type: MAXIMUM

MISA Industrial Wastewater Discharge

Company Code: 0000130104
Control Point Id: 0700
Sample Date: 2017/08
Regulation: MISA COMPLIANCE
Value: 0.22413
Unit Of Measure: KG/D
Control Point Name: PLANT - PROCESS EFFLUENT
Parameter Name: AMMONIUM+AMMONIA, TOTAL FILTER.REAC

Result Structure: MISA MONTHLY REPORTING
Param Reported As: AS NITROGEN
Frequency: MONTHLY
Sector: PETROLEUM REFINERIES
Component Type: MAXIMUM

MISA Industrial Wastewater Discharge

Company Code:	0000130104	Result Structure:	MISA MONTHLY REPORTING
Control Point Id:	0700	Param Reported As:	AS PHENOL
Sample Date:	2017/01	Frequency:	MONTHLY
Regulation:	MISA COMPLIANCE	Sector:	PETROLEUM REFINERIES
Value:	0.005795	Component Type:	MINIMUM
Unit Of Measure:	KG/D		
Control Point Name:	PLANT - PROCESS EFFLUENT		
Parameter Name:	PHENOLICS, UNFILTERED REACTIVE		

MISA Industrial Wastewater Discharge

Company Code:	0000130104	Result Structure:	MISA MONTHLY REPORTING
Control Point Id:	0700	Param Reported As:	NOT APPLICABLE
Sample Date:	2017/01	Frequency:	MONTHLY
Regulation:	MISA COMPLIANCE	Sector:	PETROLEUM REFINERIES
Value:	13.369	Component Type:	AVERAGE
Unit Of Measure:	KG/D		
Control Point Name:	PLANT - PROCESS EFFLUENT		
Parameter Name:	RESIDUE, PARTICULATE		

MISA Industrial Wastewater Discharge

Company Code:	0000130104	Result Structure:	MISA MONTHLY REPORTING
Control Point Id:	0800	Param Reported As:	NOT APPLICABLE
Sample Date:	2017/07	Frequency:	MONTHLY
Regulation:	MISA COMPLIANCE	Sector:	PETROLEUM REFINERIES
Value:	75279.7	Component Type:	MAXIMUM
Unit Of Measure:	M3/D		
Control Point Name:	PLANT - O.T.C.W.		
Parameter Name:	FLOW		

MISA Industrial Wastewater Discharge

Company Code:	0000130104	Result Structure:	MISA MONTHLY REPORTING
Control Point Id:	0800	Param Reported As:	AS SULPHIDE
Sample Date:	2017/07	Frequency:	MONTHLY
Regulation:	MISA COMPLIANCE	Sector:	PETROLEUM REFINERIES
Value:	0.49354	Component Type:	MINIMUM
Unit Of Measure:	KG/D		
Control Point Name:	PLANT - O.T.C.W.		
Parameter Name:	SULPHIDE, UNFILTERED REACTIVE		

MISA Industrial Wastewater Discharge

Company Code:	0000130104	Result Structure:	MISA MONTHLY REPORTING
Control Point Id:	0800	Param Reported As:	NOT APPLICABLE
Sample Date:	2017/07	Frequency:	MONTHLY
Regulation:	MISA COMPLIANCE	Sector:	PETROLEUM REFINERIES
Value:	0.014589	Component Type:	AVERAGE
Unit Of Measure:	KG/D		
Control Point Name:	PLANT - O.T.C.W.		
Parameter Name:	TOLUENE C7H8		

MISA Industrial Wastewater Discharge

Company Code: 0000130104
Control Point Id: 0800
Sample Date: 2017/08
Regulation: MISA COMPLIANCE
Value: 0.014894
Unit Of Measure: KG/D
Control Point Name: PLANT - O.T.C.W.
Parameter Name: BENZENE C6H6

Result Structure: MISA MONTHLY REPORTING
Param Reported As: NOT APPLICABLE
Frequency: MONTHLY
Sector: PETROLEUM REFINERIES
Component Type: AVERAGE

MISA Industrial Wastewater

Discharge

Company Code: 0000130104
Control Point Id: 0800
Sample Date: 2017/08
Regulation: MISA COMPLIANCE
Value: 0.015256
Unit Of Measure: KG/D
Control Point Name: PLANT - O.T.C.W.
Parameter Name: BENZENE C6H6

Result Structure: MISA MONTHLY REPORTING
Param Reported As: NOT APPLICABLE
Frequency: MONTHLY
Sector: PETROLEUM REFINERIES
Component Type: MAXIMUM

MISA Industrial Wastewater

Discharge

Company Code: 0000130104
Control Point Id: 0800
Sample Date: 2017/08
Regulation: MISA COMPLIANCE
Value: 76280.7
Unit Of Measure: M3/D
Control Point Name: PLANT - O.T.C.W.
Parameter Name: FLOW

Result Structure: MISA MONTHLY REPORTING
Param Reported As: NOT APPLICABLE
Frequency: MONTHLY
Sector: PETROLEUM REFINERIES
Component Type: MAXIMUM

MISA Industrial Wastewater

Discharge

Company Code: 0000130104
Control Point Id: 0800
Sample Date: 2017/08
Regulation: MISA COMPLIANCE
Value: 0.074469
Unit Of Measure: KG/D
Control Point Name: PLANT - O.T.C.W.
Parameter Name: PHENOLICS, UNFILTERED REACTIVE

Result Structure: MISA MONTHLY REPORTING
Param Reported As: AS PHENOL
Frequency: MONTHLY
Sector: PETROLEUM REFINERIES
Component Type: AVERAGE

MISA Industrial Wastewater

Discharge

Company Code: 0000130104
Control Point Id: 0800
Sample Date: 2017/08
Regulation: MISA COMPLIANCE
Value: 5
Unit Of Measure: KG/D
Control Point Name: PLANT - O.T.C.W.
Parameter Name: PHENOLICS, UNFILTERED REACTIVE

Result Structure: MISA MONTHLY REPORTING
Param Reported As: AS PHENOL
Frequency: MONTHLY
Sector: PETROLEUM REFINERIES
Component Type: NUM. IN AVERAGE

MISA Industrial Wastewater

Discharge

Company Code: 0000130104
Control Point Id: 0700
Sample Date: 2017/01
Regulation: MISA COMPLIANCE
Value: 4

Result Structure: MISA MONTHLY REPORTING
Param Reported As: AS SULPHIDE
Frequency: MONTHLY
Sector: PETROLEUM REFINERIES
Component Type: NUM. IN AVERAGE

Unit Of Measure: KG/D
Control Point Name: PLANT - PROCESS EFFLUENT
Parameter Name: SULPHIDE, UNFILTERED REACTIVE

MISA Industrial Wastewater

Discharge

Company Code:	0000130104	Result Structure:	MISA MONTHLY REPORTING
Control Point Id:	0700	Param Reported As:	AS CARBON
Sample Date:	2017/02	Frequency:	MONTHLY
Regulation:	MISA COMPLIANCE	Sector:	PETROLEUM REFINERIES
Value:	36.044	Component Type:	MAXIMUM
Unit Of Measure:	KG/D		
Control Point Name:	PLANT - PROCESS EFFLUENT		
Parameter Name:	CARBON, DISSOLVED ORGANIC		

MISA Industrial Wastewater

Discharge

Company Code:	0000130104	Result Structure:	MISA MONTHLY REPORTING
Control Point Id:	0700	Param Reported As:	AS PHENOL
Sample Date:	2017/02	Frequency:	MONTHLY
Regulation:	MISA COMPLIANCE	Sector:	PETROLEUM REFINERIES
Value:	28	Component Type:	NUM. IN AVERAGE
Unit Of Measure:	KG/D		
Control Point Name:	PLANT - PROCESS EFFLUENT		
Parameter Name:	PHENOLICS, UNFILTERED REACTIVE		

MISA Industrial Wastewater

Discharge

Company Code:	0000130104	Result Structure:	MISA MONTHLY REPORTING
Control Point Id:	0700	Param Reported As:	AS PHOSPHORUS
Sample Date:	2017/02	Frequency:	MONTHLY
Regulation:	MISA COMPLIANCE	Sector:	PETROLEUM REFINERIES
Value:	1.4337	Component Type:	MAXIMUM
Unit Of Measure:	KG/D		
Control Point Name:	PLANT - PROCESS EFFLUENT		
Parameter Name:	PHOSPHORUS, UNFILTERED TOTAL		

MISA Industrial Wastewater

Discharge

Company Code:	0000130104	Result Structure:	MISA MONTHLY REPORTING
Control Point Id:	0800	Param Reported As:	AS SULPHIDE
Sample Date:	2017/08	Frequency:	MONTHLY
Regulation:	MISA COMPLIANCE	Sector:	PETROLEUM REFINERIES
Value:	0.53397	Component Type:	MAXIMUM
Unit Of Measure:	KG/D		
Control Point Name:	PLANT - O.T.C.W.		
Parameter Name:	SULPHIDE, UNFILTERED REACTIVE		

MISA Industrial Wastewater

Discharge

Company Code:	0000130104	Result Structure:	MISA MONTHLY REPORTING
Control Point Id:	0800	Param Reported As:	NOT APPLICABLE
Sample Date:	2017/08	Frequency:	MONTHLY
Regulation:	MISA COMPLIANCE	Sector:	PETROLEUM REFINERIES
Value:	0.014894	Component Type:	AVERAGE
Unit Of Measure:	KG/D		
Control Point Name:	PLANT - O.T.C.W.		
Parameter Name:	TOLUENE C7H8		

MISA Industrial Wastewater Discharge

Company Code: 0000130104
Control Point Id: 0800
Sample Date: 2017/09
Regulation: MISA COMPLIANCE
Value: 0.014226
Unit Of Measure: KG/D
Control Point Name: PLANT - O.T.C.W.
Parameter Name: BENZENE C6H6

Result Structure: MISA MONTHLY REPORTING
Param Reported As: NOT APPLICABLE
Frequency: MONTHLY
Sector: PETROLEUM REFINERIES
Component Type: MINIMUM

MISA Industrial Wastewater Discharge

Company Code: 0000130104
Control Point Id: 0800
Sample Date: 2017/09
Regulation: MISA COMPLIANCE
Value: 4
Unit Of Measure: KG/D
Control Point Name: PLANT - O.T.C.W.
Parameter Name: BENZENE C6H6

Result Structure: MISA MONTHLY REPORTING
Param Reported As: NOT APPLICABLE
Frequency: MONTHLY
Sector: PETROLEUM REFINERIES
Component Type: NUM. IN AVERAGE

MISA Industrial Wastewater Discharge

Company Code: 0000130104
Control Point Id: 0800
Sample Date: 2017/09
Regulation: MISA COMPLIANCE
Value: 0.071128
Unit Of Measure: KG/D
Control Point Name: PLANT - O.T.C.W.
Parameter Name: PHENOLICS, UNFILTERED REACTIVE

Result Structure: MISA MONTHLY REPORTING
Param Reported As: AS PHENOL
Frequency: MONTHLY
Sector: PETROLEUM REFINERIES
Component Type: MINIMUM

MISA Industrial Wastewater Discharge

Company Code: 0000130104
Control Point Id: 0800
Sample Date: 2017/09
Regulation: MISA COMPLIANCE
Value: 0.50689
Unit Of Measure: KG/D
Control Point Name: PLANT - O.T.C.W.
Parameter Name: SULPHIDE, UNFILTERED REACTIVE

Result Structure: MISA MONTHLY REPORTING
Param Reported As: AS SULPHIDE
Frequency: MONTHLY
Sector: PETROLEUM REFINERIES
Component Type: AVERAGE

MISA Industrial Wastewater Discharge

Company Code: 0000130104
Control Point Id: 0800
Sample Date: 2017/09
Regulation: MISA COMPLIANCE
Value: 4
Unit Of Measure: KG/D
Control Point Name: PLANT - O.T.C.W.
Parameter Name: TOLUENE C7H8

Result Structure: MISA MONTHLY REPORTING
Param Reported As: NOT APPLICABLE
Frequency: MONTHLY
Sector: PETROLEUM REFINERIES
Component Type: NUM. IN AVERAGE

MISA Industrial Wastewater Discharge

Company Code: 0000130104
Control Point Id: 0800

Result Structure: MISA MONTHLY REPORTING
Param Reported As: NOT APPLICABLE

Sample Date: 2017/10
Regulation: MISA COMPLIANCE
Value: 63579.2
Unit Of Measure: M3/D
Control Point Name: PLANT - O.T.C.W.
Parameter Name: FLOW

Frequency: MONTHLY
Sector: PETROLEUM REFINERIES
Component Type: AVERAGE

MISA Industrial Wastewater Discharge

Company Code: 0000130104
Control Point Id: 0700
Sample Date: 2017/07
Regulation: MISA COMPLIANCE
Value: 8050.2
Unit Of Measure: M3/D
Control Point Name: PLANT - PROCESS EFFLUENT
Parameter Name: FLOW

Result Structure: MISA MONTHLY REPORTING
Param Reported As: NOT APPLICABLE
Frequency: MONTHLY
Sector: PETROLEUM REFINERIES
Component Type: AVERAGE

MISA Industrial Wastewater Discharge

Company Code: 0000130104
Control Point Id: 0700
Sample Date: 2017/07
Regulation: MISA COMPLIANCE
Value: 2.2714
Unit Of Measure: KG/D
Control Point Name: PLANT - PROCESS EFFLUENT
Parameter Name: PHOSPHORUS, UNFILTERED TOTAL

Result Structure: MISA MONTHLY REPORTING
Param Reported As: AS PHOSPHORUS
Frequency: MONTHLY
Sector: PETROLEUM REFINERIES
Component Type: AVERAGE

MISA Industrial Wastewater Discharge

Company Code: 0000130104
Control Point Id: 0700
Sample Date: 2017/07
Regulation: MISA COMPLIANCE
Value: 3.2733
Unit Of Measure: KG/D
Control Point Name: PLANT - PROCESS EFFLUENT
Parameter Name: PHOSPHORUS, UNFILTERED TOTAL

Result Structure: MISA MONTHLY REPORTING
Param Reported As: AS PHOSPHORUS
Frequency: MONTHLY
Sector: PETROLEUM REFINERIES
Component Type: MAXIMUM

MISA Industrial Wastewater Discharge

Company Code: 0000130104
Control Point Id: 0700
Sample Date: 2017/07
Regulation: MISA COMPLIANCE
Value: 9.771
Unit Of Measure: KG/D
Control Point Name: PLANT - PROCESS EFFLUENT
Parameter Name: RESIDUE, PARTICULATE

Result Structure: MISA MONTHLY REPORTING
Param Reported As: NOT APPLICABLE
Frequency: MONTHLY
Sector: PETROLEUM REFINERIES
Component Type: MAXIMUM

MISA Industrial Wastewater Discharge

Company Code: 0000130104
Control Point Id: 0700
Sample Date: 2017/07
Regulation: MISA COMPLIANCE
Value: 24.403
Unit Of Measure: KG/D
Control Point Name: PLANT - PROCESS EFFLUENT

Result Structure: MISA MONTHLY REPORTING
Param Reported As: NOT APPLICABLE
Frequency: MONTHLY
Sector: PETROLEUM REFINERIES
Component Type: AVERAGE

Parameter Name: RESIDUE,PART LOSS ON IGNIT.

MISA Industrial Wastewater Discharge

Company Code:	0000130104	Result Structure:	MISA MONTHLY REPORTING
Control Point Id:	0700	Param Reported As:	AS SULPHIDE
Sample Date:	2017/07	Frequency:	MONTHLY
Regulation:	MISA COMPLIANCE	Sector:	PETROLEUM REFINERIES
Value:	0.016667	Component Type:	MINIMUM
Unit Of Measure:	KG/D		
Control Point Name:	PLANT - PROCESS EFFLUENT		
Parameter Name:	SULPHIDE, UNFILTERED REACTIVE		

MISA Industrial Wastewater Discharge

Company Code:	0000130104	Result Structure:	MISA MONTHLY REPORTING
Control Point Id:	0700	Param Reported As:	NOT APPLICABLE
Sample Date:	2017/02	Frequency:	MONTHLY
Regulation:	MISA COMPLIANCE	Sector:	PETROLEUM REFINERIES
Value:	3.0699	Component Type:	MINIMUM
Unit Of Measure:	KG/D		
Control Point Name:	PLANT - PROCESS EFFLUENT		
Parameter Name:	SOLVENT EXTRACTABLES		

MISA Industrial Wastewater Discharge

Company Code:	0000130104	Result Structure:	MISA MONTHLY REPORTING
Control Point Id:	0700	Param Reported As:	AS CARBON
Sample Date:	2017/03	Frequency:	MONTHLY
Regulation:	MISA COMPLIANCE	Sector:	PETROLEUM REFINERIES
Value:	16.752	Component Type:	MINIMUM
Unit Of Measure:	KG/D		
Control Point Name:	PLANT - PROCESS EFFLUENT		
Parameter Name:	CARBON, DISSOLVED ORGANIC		

MISA Industrial Wastewater Discharge

Company Code:	0000130104	Result Structure:	MISA MONTHLY REPORTING
Control Point Id:	0700	Param Reported As:	NOT APPLICABLE
Sample Date:	2017/03	Frequency:	MONTHLY
Regulation:	MISA COMPLIANCE	Sector:	PETROLEUM REFINERIES
Value:	3406	Component Type:	MINIMUM
Unit Of Measure:	M3/D		
Control Point Name:	PLANT - PROCESS EFFLUENT		
Parameter Name:	FLOW		

MISA Industrial Wastewater Discharge

Company Code:	0000130104	Result Structure:	MISA MONTHLY REPORTING
Control Point Id:	0700	Param Reported As:	NOT APPLICABLE
Sample Date:	2017/03	Frequency:	MONTHLY
Regulation:	MISA COMPLIANCE	Sector:	PETROLEUM REFINERIES
Value:	31	Component Type:	NUM. IN AVERAGE
Unit Of Measure:	M3/D		
Control Point Name:	PLANT - PROCESS EFFLUENT		
Parameter Name:	FLOW		

MISA Industrial Wastewater Discharge

Company Code:	0000130104	Result Structure:	MISA MONTHLY REPORTING
Control Point Id:	0700	Param Reported As:	AS PHENOL
Sample Date:	2017/03	Frequency:	MONTHLY
Regulation:	MISA COMPLIANCE	Sector:	PETROLEUM REFINERIES
Value:	0.0056113	Component Type:	AVERAGE
Unit Of Measure:	KG/D		
Control Point Name:	PLANT - PROCESS EFFLUENT		
Parameter Name:	PHENOLICS, UNFILTERED REACTIVE		

MISA Industrial Wastewater

Discharge

Company Code:	0000130104	Result Structure:	MISA MONTHLY REPORTING
Control Point Id:	0800	Param Reported As:	AS SULPHIDE
Sample Date:	2017/10	Frequency:	MONTHLY
Regulation:	MISA COMPLIANCE	Sector:	PETROLEUM REFINERIES
Value:	0.49667	Component Type:	MAXIMUM
Unit Of Measure:	KG/D		
Control Point Name:	PLANT - O.T.C.W.		
Parameter Name:	SULPHIDE, UNFILTERED REACTIVE		

MISA Industrial Wastewater

Discharge

Company Code:	0000130104	Result Structure:	MISA MONTHLY REPORTING
Control Point Id:	0800	Param Reported As:	AS SULPHIDE
Sample Date:	2017/10	Frequency:	MONTHLY
Regulation:	MISA COMPLIANCE	Sector:	PETROLEUM REFINERIES
Value:	4	Component Type:	NUM. IN AVERAGE
Unit Of Measure:	KG/D		
Control Point Name:	PLANT - O.T.C.W.		
Parameter Name:	SULPHIDE, UNFILTERED REACTIVE		

MISA Industrial Wastewater

Discharge

Company Code:	0000130104	Result Structure:	MISA MONTHLY REPORTING
Control Point Id:	0800	Param Reported As:	NOT APPLICABLE
Sample Date:	2017/11	Frequency:	MONTHLY
Regulation:	MISA COMPLIANCE	Sector:	PETROLEUM REFINERIES
Value:	0.015411	Component Type:	MAXIMUM
Unit Of Measure:	KG/D		
Control Point Name:	PLANT - O.T.C.W.		
Parameter Name:	BENZENE C6H6		

MISA Industrial Wastewater

Discharge

Company Code:	0000130104	Result Structure:	MISA MONTHLY REPORTING
Control Point Id:	0800	Param Reported As:	AS PHENOL
Sample Date:	2017/11	Frequency:	MONTHLY
Regulation:	MISA COMPLIANCE	Sector:	PETROLEUM REFINERIES
Value:	5	Component Type:	NUM. IN AVERAGE
Unit Of Measure:	KG/D		
Control Point Name:	PLANT - O.T.C.W.		
Parameter Name:	PHENOLICS, UNFILTERED REACTIVE		

MISA Industrial Wastewater

Discharge

Company Code:	0000130104	Result Structure:	MISA MONTHLY REPORTING
Control Point Id:	0800	Param Reported As:	AS SULPHIDE
Sample Date:	2017/11	Frequency:	MONTHLY
Regulation:	MISA COMPLIANCE	Sector:	PETROLEUM REFINERIES

Value: 5 **Component Type:** NUM. IN AVERAGE
Unit Of Measure: KG/D
Control Point Name: PLANT - O.T.C.W.
Parameter Name: SULPHIDE, UNFILTERED REACTIVE

MISA Industrial Wastewater Discharge

Company Code: 0000130104 **Result Structure:** MISA MONTHLY REPORTING
Control Point Id: 0700 **Param Reported As:** AS SULPHIDE
Sample Date: 2017/03 **Frequency:** MONTHLY
Regulation: MISA COMPLIANCE **Sector:** PETROLEUM REFINERIES
Value: 0.051779 **Component Type:** MAXIMUM
Unit Of Measure: KG/D
Control Point Name: PLANT - PROCESS EFFLUENT
Parameter Name: SULPHIDE, UNFILTERED REACTIVE

MISA Industrial Wastewater Discharge

Company Code: 0000130104 **Result Structure:** MISA MONTHLY REPORTING
Control Point Id: 0700 **Param Reported As:** NOT APPLICABLE
Sample Date: 2017/04 **Frequency:** MONTHLY
Regulation: MISA COMPLIANCE **Sector:** PETROLEUM REFINERIES
Value: 8059.9 **Component Type:** AVERAGE
Unit Of Measure: M3/D
Control Point Name: PLANT - PROCESS EFFLUENT
Parameter Name: FLOW

MISA Industrial Wastewater Discharge

Company Code: 0000130104 **Result Structure:** MISA MONTHLY REPORTING
Control Point Id: 0700 **Param Reported As:** NOT APPLICABLE
Sample Date: 2017/04 **Frequency:** MONTHLY
Regulation: MISA COMPLIANCE **Sector:** PETROLEUM REFINERIES
Value: 11157 **Component Type:** MAXIMUM
Unit Of Measure: M3/D
Control Point Name: PLANT - PROCESS EFFLUENT
Parameter Name: FLOW

MISA Industrial Wastewater Discharge

Company Code: 0000130104 **Result Structure:** MISA MONTHLY REPORTING
Control Point Id: 0700 **Param Reported As:** AS PHENOL
Sample Date: 2017/04 **Frequency:** MONTHLY
Regulation: MISA COMPLIANCE **Sector:** PETROLEUM REFINERIES
Value: 0.011157 **Component Type:** MAXIMUM
Unit Of Measure: KG/D
Control Point Name: PLANT - PROCESS EFFLUENT
Parameter Name: PHENOLICS, UNFILTERED REACTIVE

MISA Industrial Wastewater Discharge

Company Code: 0000130104 **Result Structure:** MISA MONTHLY REPORTING
Control Point Id: 0700 **Param Reported As:** AS PHENOL
Sample Date: 2017/04 **Frequency:** MONTHLY
Regulation: MISA COMPLIANCE **Sector:** PETROLEUM REFINERIES
Value: 0.002127 **Component Type:** MINIMUM
Unit Of Measure: KG/D
Control Point Name: PLANT - PROCESS EFFLUENT
Parameter Name: PHENOLICS, UNFILTERED REACTIVE

MISA Industrial Wastewater Discharge

Company Code:	0000130104	Result Structure:	MISA MONTHLY REPORTING
Control Point Id:	0700	Param Reported As:	AS PHOSPHORUS
Sample Date:	2017/04	Frequency:	MONTHLY
Regulation:	MISA COMPLIANCE	Sector:	PETROLEUM REFINERIES
Value:	1.4517	Component Type:	AVERAGE
Unit Of Measure:	KG/D		
Control Point Name:	PLANT - PROCESS EFFLUENT		
Parameter Name:	PHOSPHORUS,UNFILTERED TOTAL		

MISA Industrial Wastewater Discharge

Company Code:	0000130104	Result Structure:	MISA MONTHLY REPORTING
Control Point Id:	0700	Param Reported As:	AS PHOSPHORUS
Sample Date:	2017/04	Frequency:	MONTHLY
Regulation:	MISA COMPLIANCE	Sector:	PETROLEUM REFINERIES
Value:	2.1191	Component Type:	MAXIMUM
Unit Of Measure:	KG/D		
Control Point Name:	PLANT - PROCESS EFFLUENT		
Parameter Name:	PHOSPHORUS,UNFILTERED TOTAL		

MISA Industrial Wastewater Discharge

Company Code:	0000130104	Result Structure:	MISA MONTHLY REPORTING
Control Point Id:	0800	Param Reported As:	NOT APPLICABLE
Sample Date:	2017/12	Frequency:	MONTHLY
Regulation:	MISA COMPLIANCE	Sector:	PETROLEUM REFINERIES
Value:	0.01537	Component Type:	MINIMUM
Unit Of Measure:	KG/D		
Control Point Name:	PLANT - O.T.C.W.		
Parameter Name:	BENZENE C6H6		

MISA Industrial Wastewater Discharge

Company Code:	0000130104	Result Structure:	MISA MONTHLY REPORTING
Control Point Id:	0800	Param Reported As:	NOT APPLICABLE
Sample Date:	2017/12	Frequency:	MONTHLY
Regulation:	MISA COMPLIANCE	Sector:	PETROLEUM REFINERIES
Value:	284.51	Component Type:	AVERAGE
Unit Of Measure:	KG/D		
Control Point Name:	PLANT - O.T.C.W.		
Parameter Name:	TOLUENE C7H8		

Site: PETRO-CANADA LUBRICANTS INC.
MISSISSAUGA ON

Database:
SRDS

Company Code:	0000130104	Sector:	
Works ID:		Region:	
SIC:		District:	
SIC1:		UTM Zone:	
SIC1 Desc:		UTM Easting:	
SIC2:		UTM Northing:	
SIC2 Desc:		UTM Precision:	
SIC3:		Minor Basin:	
SIC3 Desc:		Major Basin:	
Body of Water:		Report Year:	2016
Terminal Stream:			
SIC Desc:			
Mailing Address:			
Corp Address:			

MISA Industrial Wastewater Discharge

Company Code:	0000130104	Result Structure:	MISA MONTHLY REPORTING
Control Point Id:	0800	Param Reported As:	NOT APPLICABLE
Sample Date:	2016/02	Frequency:	MONTHLY
Regulation:	MISA COMPLIANCE	Sector:	PETROLEUM REFINERIES
Value:	73832.4	Component Type:	MAXIMUM
Unit Of Measure:	M3/D		
Control Point Name:	PLANT - ONCE THROUGH COOLING WATER (OTCW)		
Parameter Name:	FLOW		

MISA Industrial Wastewater Discharge

Company Code:	0000130104	Result Structure:	MISA MONTHLY REPORTING
Control Point Id:	0800	Param Reported As:	NOT APPLICABLE
Sample Date:	2016/03	Frequency:	MONTHLY
Regulation:	MISA COMPLIANCE	Sector:	PETROLEUM REFINERIES
Value:	72366.7	Component Type:	AVERAGE
Unit Of Measure:	M3/D		
Control Point Name:	PLANT - ONCE THROUGH COOLING WATER (OTCW)		
Parameter Name:	FLOW		

MISA Industrial Wastewater Discharge

Company Code:	0000130104	Result Structure:	MISA MONTHLY REPORTING
Control Point Id:	0800	Param Reported As:	AS PHENOL
Sample Date:	2016/03	Frequency:	MONTHLY
Regulation:	MISA COMPLIANCE	Sector:	PETROLEUM REFINERIES
Value:	0.072367	Component Type:	AVERAGE
Unit Of Measure:	KG/D		
Control Point Name:	PLANT - ONCE THROUGH COOLING WATER (OTCW)		
Parameter Name:	PHENOLICS, UNFILTERED REACTIVE		

MISA Industrial Wastewater Discharge

Company Code:	0000130104	Result Structure:	MISA MONTHLY REPORTING
Control Point Id:	0800	Param Reported As:	AS PHENOL
Sample Date:	2016/02	Frequency:	MONTHLY
Regulation:	MISA COMPLIANCE	Sector:	PETROLEUM REFINERIES
Value:	0.073833	Component Type:	MAXIMUM
Unit Of Measure:	KG/D		
Control Point Name:	PLANT - ONCE THROUGH COOLING WATER (OTCW)		
Parameter Name:	PHENOLICS, UNFILTERED REACTIVE		

MISA Industrial Wastewater Discharge

Company Code:	0000130104	Result Structure:	MISA MONTHLY REPORTING
Control Point Id:	0700	Param Reported As:	NOT APPLICABLE
Sample Date:	2016/08	Frequency:	MONTHLY
Regulation:	MISA COMPLIANCE	Sector:	PETROLEUM REFINERIES
Value:	22.602	Component Type:	MAXIMUM
Unit Of Measure:	KG/D		
Control Point Name:	PLANT - PROCESS EFFLUENT		
Parameter Name:	RESIDUE, PARTICULATE		

MISA Industrial Wastewater Discharge

Company Code: 0000130104
Control Point Id: 0700
Sample Date: 2016/08
Regulation: MISA COMPLIANCE
Value: 8.6255
Unit Of Measure: KG/D
Control Point Name: PLANT - PROCESS EFFLUENT
Parameter Name: RESIDUE,PART LOSS ON IGNIT.

Result Structure: MISA MONTHLY REPORTING
Param Reported As: NOT APPLICABLE
Frequency: MONTHLY
Sector: PETROLEUM REFINERIES
Component Type: AVERAGE

MISA Industrial Wastewater
Discharge

Company Code: 0000130104
Control Point Id: 0700
Sample Date: 2016/08
Regulation: MISA COMPLIANCE
Value: 6.6666
Unit Of Measure: KG/D
Control Point Name: PLANT - PROCESS EFFLUENT
Parameter Name: SOLVENT EXTRACTABLES

Result Structure: MISA MONTHLY REPORTING
Param Reported As: NOT APPLICABLE
Frequency: MONTHLY
Sector: PETROLEUM REFINERIES
Component Type: MAXIMUM

MISA Industrial Wastewater
Discharge

Company Code: 0000130104
Control Point Id: 0700
Sample Date: 2016/09
Regulation: MISA COMPLIANCE
Value: 4
Unit Of Measure: KG/D
Control Point Name: PLANT - PROCESS EFFLUENT
Parameter Name: AMMONIUM+AMMONIA, TOTAL FILTER.REAC

Result Structure: MISA MONTHLY REPORTING
Param Reported As: AS NITROGEN
Frequency: MONTHLY
Sector: PETROLEUM REFINERIES
Component Type: NUM. IN AVERAGE

MISA Industrial Wastewater
Discharge

Company Code: 0000130104
Control Point Id: 0700
Sample Date: 2016/09
Regulation: MISA COMPLIANCE
Value: 0.010427
Unit Of Measure: KG/D
Control Point Name: PLANT - PROCESS EFFLUENT
Parameter Name: PHENOLICS, UNFILTERED REACTIVE

Result Structure: MISA MONTHLY REPORTING
Param Reported As: AS PHENOL
Frequency: MONTHLY
Sector: PETROLEUM REFINERIES
Component Type: MAXIMUM

MISA Industrial Wastewater
Discharge

Company Code: 0000130104
Control Point Id: 0700
Sample Date: 2016/09
Regulation: MISA COMPLIANCE
Value: 0.007112
Unit Of Measure: KG/D
Control Point Name: PLANT - PROCESS EFFLUENT
Parameter Name: PHENOLICS, UNFILTERED REACTIVE

Result Structure: MISA MONTHLY REPORTING
Param Reported As: AS PHENOL
Frequency: MONTHLY
Sector: PETROLEUM REFINERIES
Component Type: MINIMUM

MISA Industrial Wastewater
Discharge

Company Code: 0000130104
Control Point Id: 0800
Sample Date: 2016/06
Regulation: MISA COMPLIANCE
Value: 5
Unit Of Measure: KG/D
Control Point Name: PLANT - PROCESS EFFLUENT
Parameter Name: PHENOLICS, UNFILTERED REACTIVE

Result Structure: MISA MONTHLY REPORTING
Param Reported As: NOT APPLICABLE
Frequency: MONTHLY
Sector: PETROLEUM REFINERIES
Component Type: NUM. IN AVERAGE

Unit Of Measure: M3/D
Control Point Name: PLANT - ONCE THROUGH COOLING WATER (OTCW)
Parameter Name: FLOW

MISA Industrial Wastewater
Discharge

Company Code: 0000130104
Control Point Id: 0700
Sample Date: 2016/04
Regulation: MISA COMPLIANCE
Value: 41.05
Unit Of Measure: KG/D
Control Point Name: PLANT - PROCESS EFFLUENT
Parameter Name: CARBON, DISSOLVED ORGANIC

Result Structure: MISA MONTHLY REPORTING
Param Reported As: AS CARBON
Frequency: MONTHLY
Sector: PETROLEUM REFINERIES
Component Type: MAXIMUM

MISA Industrial Wastewater
Discharge

Company Code: 0000130104
Control Point Id: 0700
Sample Date: 2016/04
Regulation: MISA COMPLIANCE
Value: 3546
Unit Of Measure: M3/D
Control Point Name: PLANT - PROCESS EFFLUENT
Parameter Name: FLOW

Result Structure: MISA MONTHLY REPORTING
Param Reported As: NOT APPLICABLE
Frequency: MONTHLY
Sector: PETROLEUM REFINERIES
Component Type: MINIMUM

MISA Industrial Wastewater
Discharge

Company Code: 0000130104
Control Point Id: 0700
Sample Date: 2016/04
Regulation: MISA COMPLIANCE
Value: 30
Unit Of Measure: M3/D
Control Point Name: PLANT - PROCESS EFFLUENT
Parameter Name: FLOW

Result Structure: MISA MONTHLY REPORTING
Param Reported As: NOT APPLICABLE
Frequency: MONTHLY
Sector: PETROLEUM REFINERIES
Component Type: NUM. IN AVERAGE

MISA Industrial Wastewater
Discharge

Company Code: 0000130104
Control Point Id: 0700
Sample Date: 2016/01
Regulation: MISA COMPLIANCE
Value: 31
Unit Of Measure: KG/D
Control Point Name: PLANT - PROCESS EFFLUENT
Parameter Name: RESIDUE,PART LOSS ON IGNIT.

Result Structure: MISA MONTHLY REPORTING
Param Reported As: NOT APPLICABLE
Frequency: MONTHLY
Sector: PETROLEUM REFINERIES
Component Type: NUM. IN AVERAGE

MISA Industrial Wastewater
Discharge

Company Code: 0000130104
Control Point Id: 0700
Sample Date: 2016/01
Regulation: MISA COMPLIANCE
Value: 3.4995
Unit Of Measure: KG/D
Control Point Name: PLANT - PROCESS EFFLUENT
Parameter Name: SOLVENT EXTRACTABLES

Result Structure: MISA MONTHLY REPORTING
Param Reported As: NOT APPLICABLE
Frequency: MONTHLY
Sector: PETROLEUM REFINERIES
Component Type: MINIMUM

MISA Industrial Wastewater Discharge

Company Code:	0000130104	Result Structure:	MISA MONTHLY REPORTING
Control Point Id:	0700	Param Reported As:	AS CARBON
Sample Date:	2016/02	Frequency:	MONTHLY
Regulation:	MISA COMPLIANCE	Sector:	PETROLEUM REFINERIES
Value:	31.034	Component Type:	MAXIMUM
Unit Of Measure:	KG/D		
Control Point Name:	PLANT - PROCESS EFFLUENT		
Parameter Name:	CARBON, DISSOLVED ORGANIC		

MISA Industrial Wastewater Discharge

Company Code:	0000130104	Result Structure:	MISA MONTHLY REPORTING
Control Point Id:	0700	Param Reported As:	AS PHENOL
Sample Date:	2016/04	Frequency:	MONTHLY
Regulation:	MISA COMPLIANCE	Sector:	PETROLEUM REFINERIES
Value:	0.003546	Component Type:	MINIMUM
Unit Of Measure:	KG/D		
Control Point Name:	PLANT - PROCESS EFFLUENT		
Parameter Name:	PHENOLICS, UNFILTERED REACTIVE		

MISA Industrial Wastewater Discharge

Company Code:	0000130104	Result Structure:	MISA MONTHLY REPORTING
Control Point Id:	0700	Param Reported As:	AS PHENOL
Sample Date:	2016/04	Frequency:	MONTHLY
Regulation:	MISA COMPLIANCE	Sector:	PETROLEUM REFINERIES
Value:	30	Component Type:	NUM. IN AVERAGE
Unit Of Measure:	KG/D		
Control Point Name:	PLANT - PROCESS EFFLUENT		
Parameter Name:	PHENOLICS, UNFILTERED REACTIVE		

MISA Industrial Wastewater Discharge

Company Code:	0000130104	Result Structure:	MISA MONTHLY REPORTING
Control Point Id:	0700	Param Reported As:	AS PHOSPHORUS
Sample Date:	2016/04	Frequency:	MONTHLY
Regulation:	MISA COMPLIANCE	Sector:	PETROLEUM REFINERIES
Value:	1.1833	Component Type:	AVERAGE
Unit Of Measure:	KG/D		
Control Point Name:	PLANT - PROCESS EFFLUENT		
Parameter Name:	PHOSPHORUS, UNFILTERED TOTAL		

MISA Industrial Wastewater Discharge

Company Code:	0000130104	Result Structure:	MISA MONTHLY REPORTING
Control Point Id:	0700	Param Reported As:	AS NITROGEN
Sample Date:	2016/05	Frequency:	MONTHLY
Regulation:	MISA COMPLIANCE	Sector:	PETROLEUM REFINERIES
Value:	0	Component Type:	AVERAGE
Unit Of Measure:	KG/D		
Control Point Name:	PLANT - PROCESS EFFLUENT		
Parameter Name:	AMMONIUM+AMMONIA, TOTAL FILTER.REAC		

MISA Industrial Wastewater Discharge

Company Code:	0000130104	Result Structure:	MISA MONTHLY REPORTING
Control Point Id:	0800	Param Reported As:	NOT APPLICABLE

Sample Date: 2016/07 **Frequency:** MONTHLY
Regulation: MISA COMPLIANCE **Sector:** PETROLEUM REFINERIES
Value: 0.012926 **Component Type:** MINIMUM
Unit Of Measure: KG/D
Control Point Name: PLANT - ONCE THROUGH COOLING WATER (OTCW)
Parameter Name: BENZENE C6H6

MISA Industrial Wastewater Discharge

Company Code: 0000130104 **Result Structure:** MISA MONTHLY REPORTING
Control Point Id: 0800 **Param Reported As:** NOT APPLICABLE
Sample Date: 2016/07 **Frequency:** MONTHLY
Regulation: MISA COMPLIANCE **Sector:** PETROLEUM REFINERIES
Value: 4 **Component Type:** NUM. IN AVERAGE
Unit Of Measure: M3/D
Control Point Name: PLANT - ONCE THROUGH COOLING WATER (OTCW)
Parameter Name: FLOW

MISA Industrial Wastewater Discharge

Company Code: 0000130104 **Result Structure:** MISA MONTHLY REPORTING
Control Point Id: 0800 **Param Reported As:** NOT APPLICABLE
Sample Date: 2016/08 **Frequency:** MONTHLY
Regulation: MISA COMPLIANCE **Sector:** PETROLEUM REFINERIES
Value: 71522.8 **Component Type:** AVERAGE
Unit Of Measure: M3/D
Control Point Name: PLANT - ONCE THROUGH COOLING WATER (OTCW)
Parameter Name: FLOW

MISA Industrial Wastewater Discharge

Company Code: 0000130104 **Result Structure:** MISA MONTHLY REPORTING
Control Point Id: 0800 **Param Reported As:** AS PHENOL
Sample Date: 2016/08 **Frequency:** MONTHLY
Regulation: MISA COMPLIANCE **Sector:** PETROLEUM REFINERIES
Value: 0.071523 **Component Type:** AVERAGE
Unit Of Measure: KG/D
Control Point Name: PLANT - ONCE THROUGH COOLING WATER (OTCW)
Parameter Name: PHENOLICS, UNFILTERED REACTIVE

MISA Industrial Wastewater Discharge

Company Code: 0000130104 **Result Structure:** MISA MONTHLY REPORTING
Control Point Id: 0700 **Param Reported As:** AS PHENOL
Sample Date: 2016/02 **Frequency:** MONTHLY
Regulation: MISA COMPLIANCE **Sector:** PETROLEUM REFINERIES
Value: 29 **Component Type:** NUM. IN AVERAGE
Unit Of Measure: KG/D
Control Point Name: PLANT - PROCESS EFFLUENT
Parameter Name: PHENOLICS, UNFILTERED REACTIVE

MISA Industrial Wastewater Discharge

Company Code: 0000130104 **Result Structure:** MISA MONTHLY REPORTING
Control Point Id: 0700 **Param Reported As:** AS PHOSPHORUS
Sample Date: 2016/02 **Frequency:** MONTHLY
Regulation: MISA COMPLIANCE **Sector:** PETROLEUM REFINERIES
Value: 4 **Component Type:** NUM. IN AVERAGE
Unit Of Measure: KG/D
Control Point Name: PLANT - PROCESS EFFLUENT

Parameter Name: PHOSPHORUS,UNFILTERED TOTAL

MISA Industrial Wastewater Discharge

Company Code:	0000130104	Result Structure:	MISA MONTHLY REPORTING
Control Point Id:	0800	Param Reported As:	NOT APPLICABLE
Sample Date:	2016/11	Frequency:	MONTHLY
Regulation:	MISA COMPLIANCE	Sector:	PETROLEUM REFINERIES
Value:	76860.7	Component Type:	MAXIMUM
Unit Of Measure:	M3/D		
Control Point Name:	PLANT - ONCE THROUGH COOLING WATER (OTCW)		
Parameter Name:	FLOW		

MISA Industrial Wastewater Discharge

Company Code:	0000130104	Result Structure:	MISA MONTHLY REPORTING
Control Point Id:	0800	Param Reported As:	AS PHENOL
Sample Date:	2016/11	Frequency:	MONTHLY
Regulation:	MISA COMPLIANCE	Sector:	PETROLEUM REFINERIES
Value:	0.076861	Component Type:	MAXIMUM
Unit Of Measure:	KG/D		
Control Point Name:	PLANT - ONCE THROUGH COOLING WATER (OTCW)		
Parameter Name:	PHENOLICS, UNFILTERED REACTIVE		

MISA Industrial Wastewater Discharge

Company Code:	0000130104	Result Structure:	MISA MONTHLY REPORTING
Control Point Id:	0700	Param Reported As:	NOT APPLICABLE
Sample Date:	2016/09	Frequency:	MONTHLY
Regulation:	MISA COMPLIANCE	Sector:	PETROLEUM REFINERIES
Value:	8.4127	Component Type:	AVERAGE
Unit Of Measure:	KG/D		
Control Point Name:	PLANT - PROCESS EFFLUENT		
Parameter Name:	SOLVENT EXTRACTABLES		

MISA Industrial Wastewater Discharge

Company Code:	0000130104	Result Structure:	MISA MONTHLY REPORTING
Control Point Id:	0700	Param Reported As:	AS NITROGEN
Sample Date:	2016/10	Frequency:	MONTHLY
Regulation:	MISA COMPLIANCE	Sector:	PETROLEUM REFINERIES
Value:	0	Component Type:	MAXIMUM
Unit Of Measure:	KG/D		
Control Point Name:	PLANT - PROCESS EFFLUENT		
Parameter Name:	AMMONIUM+AMMONIA, TOTAL FILTER.REAC		

MISA Industrial Wastewater Discharge

Company Code:	0000130104	Result Structure:	MISA MONTHLY REPORTING
Control Point Id:	0700	Param Reported As:	NOT APPLICABLE
Sample Date:	2016/02	Frequency:	MONTHLY
Regulation:	MISA COMPLIANCE	Sector:	PETROLEUM REFINERIES
Value:	4.0674	Component Type:	MAXIMUM
Unit Of Measure:	KG/D		
Control Point Name:	PLANT - PROCESS EFFLUENT		
Parameter Name:	SOLVENT EXTRACTABLES		

MISA Industrial Wastewater Discharge

Company Code: 0000130104
Control Point Id: 0700
Sample Date: 2016/02
Regulation: MISA COMPLIANCE
Value: 1.7694
Unit Of Measure: KG/D
Control Point Name: PLANT - PROCESS EFFLUENT
Parameter Name: SOLVENT EXTRACTABLES

Result Structure: MISA MONTHLY REPORTING
Param Reported As: NOT APPLICABLE
Frequency: MONTHLY
Sector: PETROLEUM REFINERIES
Component Type: MINIMUM

MISA Industrial Wastewater Discharge

Company Code: 0000130104
Control Point Id: 0700
Sample Date: 2016/02
Regulation: MISA COMPLIANCE
Value: 0.067886
Unit Of Measure: KG/D
Control Point Name: PLANT - PROCESS EFFLUENT
Parameter Name: SULPHIDE, UNFILTERED REACTIVE

Result Structure: MISA MONTHLY REPORTING
Param Reported As: AS SULPHIDE
Frequency: MONTHLY
Sector: PETROLEUM REFINERIES
Component Type: MAXIMUM

MISA Industrial Wastewater Discharge

Company Code: 0000130104
Control Point Id: 0700
Sample Date: 2016/03
Regulation: MISA COMPLIANCE
Value: 27.786
Unit Of Measure: KG/D
Control Point Name: PLANT - PROCESS EFFLUENT
Parameter Name: CARBON, DISSOLVED ORGANIC

Result Structure: MISA MONTHLY REPORTING
Param Reported As: AS CARBON
Frequency: MONTHLY
Sector: PETROLEUM REFINERIES
Component Type: MINIMUM

MISA Industrial Wastewater Discharge

Company Code: 0000130104
Control Point Id: 0800
Sample Date: 2016/09
Regulation: MISA COMPLIANCE
Value: 73205.4
Unit Of Measure: M3/D
Control Point Name: PLANT - ONCE THROUGH COOLING WATER (OTCW)
Parameter Name: FLOW

Result Structure: MISA MONTHLY REPORTING
Param Reported As: NOT APPLICABLE
Frequency: MONTHLY
Sector: PETROLEUM REFINERIES
Component Type: MAXIMUM

MISA Industrial Wastewater Discharge

Company Code: 0000130104
Control Point Id: 0800
Sample Date: 2016/09
Regulation: MISA COMPLIANCE
Value: 72057.7
Unit Of Measure: M3/D
Control Point Name: PLANT - ONCE THROUGH COOLING WATER (OTCW)
Parameter Name: FLOW

Result Structure: MISA MONTHLY REPORTING
Param Reported As: NOT APPLICABLE
Frequency: MONTHLY
Sector: PETROLEUM REFINERIES
Component Type: MINIMUM

MISA Industrial Wastewater Discharge

Company Code: 0000130104
Control Point Id: 0700
Sample Date: 2016/10
Regulation: MISA COMPLIANCE

Result Structure: MISA MONTHLY REPORTING
Param Reported As: NOT APPLICABLE
Frequency: MONTHLY
Sector: PETROLEUM REFINERIES

Value: 5592.6
Unit Of Measure: M3/D
Control Point Name: PLANT - PROCESS EFFLUENT
Parameter Name: FLOW

Component Type: AVERAGE

MISA Industrial Wastewater Discharge

Company Code: 0000130104
Control Point Id: 0700
Sample Date: 2016/10
Regulation: MISA COMPLIANCE
Value: 10768
Unit Of Measure: M3/D
Control Point Name: PLANT - PROCESS EFFLUENT
Parameter Name: FLOW

Result Structure: MISA MONTHLY REPORTING
Param Reported As: NOT APPLICABLE
Frequency: MONTHLY
Sector: PETROLEUM REFINERIES
Component Type: MAXIMUM

MISA Industrial Wastewater Discharge

Company Code: 0000130104
Control Point Id: 0700
Sample Date: 2016/01
Regulation: MISA COMPLIANCE
Value: 28.479
Unit Of Measure: KG/D
Control Point Name: PLANT - PROCESS EFFLUENT
Parameter Name: CARBON, DISSOLVED ORGANIC

Result Structure: MISA MONTHLY REPORTING
Param Reported As: AS CARBON
Frequency: MONTHLY
Sector: PETROLEUM REFINERIES
Component Type: AVERAGE

MISA Industrial Wastewater Discharge

Company Code: 0000130104
Control Point Id: 0700
Sample Date: 2016/01
Regulation: MISA COMPLIANCE
Value: 27.284
Unit Of Measure: KG/D
Control Point Name: PLANT - PROCESS EFFLUENT
Parameter Name: CARBON, DISSOLVED ORGANIC

Result Structure: MISA MONTHLY REPORTING
Param Reported As: AS CARBON
Frequency: MONTHLY
Sector: PETROLEUM REFINERIES
Component Type: MINIMUM

MISA Industrial Wastewater Discharge

Company Code: 0000130104
Control Point Id: 0700
Sample Date: 2016/05
Regulation: MISA COMPLIANCE
Value: 4
Unit Of Measure: KG/D
Control Point Name: PLANT - PROCESS EFFLUENT
Parameter Name: AMMONIUM+AMMONIA, TOTAL FILTER.REAC

Result Structure: MISA MONTHLY REPORTING
Param Reported As: AS NITROGEN
Frequency: MONTHLY
Sector: PETROLEUM REFINERIES
Component Type: NUM. IN AVERAGE

MISA Industrial Wastewater Discharge

Company Code: 0000130104
Control Point Id: 0700
Sample Date: 2016/05
Regulation: MISA COMPLIANCE
Value: 4
Unit Of Measure: KG/D
Control Point Name: PLANT - PROCESS EFFLUENT
Parameter Name: CARBON, DISSOLVED ORGANIC

Result Structure: MISA MONTHLY REPORTING
Param Reported As: AS CARBON
Frequency: MONTHLY
Sector: PETROLEUM REFINERIES
Component Type: NUM. IN AVERAGE

MISA Industrial Wastewater Discharge

Company Code:	0000130104	Result Structure:	MISA MONTHLY REPORTING
Control Point Id:	0800	Param Reported As:	AS SULPHIDE
Sample Date:	2016/09	Frequency:	MONTHLY
Regulation:	MISA COMPLIANCE	Sector:	PETROLEUM REFINERIES
Value:	0.51244	Component Type:	MAXIMUM
Unit Of Measure:	KG/D		
Control Point Name:	PLANT - ONCE THROUGH COOLING WATER (OTCW)		
Parameter Name:	SULPHIDE, UNFILTERED REACTIVE		

MISA Industrial Wastewater Discharge

Company Code:	0000130104	Result Structure:	MISA MONTHLY REPORTING
Control Point Id:	0700	Param Reported As:	AS PHENOL
Sample Date:	2016/03	Frequency:	MONTHLY
Regulation:	MISA COMPLIANCE	Sector:	PETROLEUM REFINERIES
Value:	0.009822	Component Type:	MAXIMUM
Unit Of Measure:	KG/D		
Control Point Name:	PLANT - PROCESS EFFLUENT		
Parameter Name:	PHENOLICS, UNFILTERED REACTIVE		

MISA Industrial Wastewater Discharge

Company Code:	0000130104	Result Structure:	MISA MONTHLY REPORTING
Control Point Id:	0700	Param Reported As:	AS PHENOL
Sample Date:	2016/03	Frequency:	MONTHLY
Regulation:	MISA COMPLIANCE	Sector:	PETROLEUM REFINERIES
Value:	0.004552	Component Type:	MINIMUM
Unit Of Measure:	KG/D		
Control Point Name:	PLANT - PROCESS EFFLUENT		
Parameter Name:	PHENOLICS, UNFILTERED REACTIVE		

MISA Industrial Wastewater Discharge

Company Code:	0000130104	Result Structure:	MISA MONTHLY REPORTING
Control Point Id:	0700	Param Reported As:	NOT APPLICABLE
Sample Date:	2016/03	Frequency:	MONTHLY
Regulation:	MISA COMPLIANCE	Sector:	PETROLEUM REFINERIES
Value:	4.3173	Component Type:	AVERAGE
Unit Of Measure:	KG/D		
Control Point Name:	PLANT - PROCESS EFFLUENT		
Parameter Name:	SOLVENT EXTRACTABLES		

MISA Industrial Wastewater Discharge

Company Code:	0000130104	Result Structure:	MISA MONTHLY REPORTING
Control Point Id:	0700	Param Reported As:	NOT APPLICABLE
Sample Date:	2016/01	Frequency:	MONTHLY
Regulation:	MISA COMPLIANCE	Sector:	PETROLEUM REFINERIES
Value:	4	Component Type:	NUM. IN AVERAGE
Unit Of Measure:	KG/D		
Control Point Name:	PLANT - PROCESS EFFLUENT		
Parameter Name:	SOLVENT EXTRACTABLES		

MISA Industrial Wastewater Discharge

Company Code:	0000130104	Result Structure:	MISA MONTHLY REPORTING
----------------------	------------	--------------------------	------------------------

Control Point Id: 0700
Sample Date: 2016/01
Regulation: MISA COMPLIANCE
Value: 4
Unit Of Measure: KG/D
Control Point Name: PLANT - PROCESS EFFLUENT
Parameter Name: SULPHIDE, UNFILTERED REACTIVE

Param Reported As: AS SULPHIDE
Frequency: MONTHLY
Sector: PETROLEUM REFINERIES
Component Type: NUM. IN AVERAGE

MISA Industrial Wastewater Discharge

Company Code: 0000130104
Control Point Id: 0700
Sample Date: 2016/02
Regulation: MISA COMPLIANCE
Value: 4
Unit Of Measure: KG/D
Control Point Name: PLANT - PROCESS EFFLUENT
Parameter Name: CARBON, DISSOLVED ORGANIC

Result Structure: MISA MONTHLY REPORTING
Param Reported As: AS CARBON
Frequency: MONTHLY
Sector: PETROLEUM REFINERIES
Component Type: NUM. IN AVERAGE

MISA Industrial Wastewater Discharge

Company Code: 0000130104
Control Point Id: 0700
Sample Date: 2016/04
Regulation: MISA COMPLIANCE
Value: 0.010052
Unit Of Measure: KG/D
Control Point Name: PLANT - PROCESS EFFLUENT
Parameter Name: PHENOLICS, UNFILTERED REACTIVE

Result Structure: MISA MONTHLY REPORTING
Param Reported As: AS PHENOL
Frequency: MONTHLY
Sector: PETROLEUM REFINERIES
Component Type: MAXIMUM

MISA Industrial Wastewater Discharge

Company Code: 0000130104
Control Point Id: 0700
Sample Date: 2016/04
Regulation: MISA COMPLIANCE
Value: 7.6188
Unit Of Measure: KG/D
Control Point Name: PLANT - PROCESS EFFLUENT
Parameter Name: RESIDUE, PARTICULATE

Result Structure: MISA MONTHLY REPORTING
Param Reported As: NOT APPLICABLE
Frequency: MONTHLY
Sector: PETROLEUM REFINERIES
Component Type: AVERAGE

MISA Industrial Wastewater Discharge

Company Code: 0000130104
Control Point Id: 0700
Sample Date: 2016/04
Regulation: MISA COMPLIANCE
Value: 7.9911
Unit Of Measure: KG/D
Control Point Name: PLANT - PROCESS EFFLUENT
Parameter Name: RESIDUE,PART LOSS ON IGNIT.

Result Structure: MISA MONTHLY REPORTING
Param Reported As: NOT APPLICABLE
Frequency: MONTHLY
Sector: PETROLEUM REFINERIES
Component Type: AVERAGE

MISA Industrial Wastewater Discharge

Company Code: 0000130104
Control Point Id: 0800
Sample Date: 2016/10
Regulation: MISA COMPLIANCE
Value: 65954.9
Unit Of Measure: M3/D

Result Structure: MISA MONTHLY REPORTING
Param Reported As: NOT APPLICABLE
Frequency: MONTHLY
Sector: PETROLEUM REFINERIES
Component Type: MINIMUM

Control Point Name: PLANT - ONCE THROUGH COOLING WATER (OTCW)
Parameter Name: FLOW

MISA Industrial Wastewater Discharge

Company Code:	0000130104	Result Structure:	MISA MONTHLY REPORTING
Control Point Id:	0800	Param Reported As:	AS SULPHIDE
Sample Date:	2016/10	Frequency:	MONTHLY
Regulation:	MISA COMPLIANCE	Sector:	PETROLEUM REFINERIES
Value:	0.46168	Component Type:	MINIMUM
Unit Of Measure:	KG/D		
Control Point Name:	PLANT - ONCE THROUGH COOLING WATER (OTCW)		
Parameter Name:	SULPHIDE, UNFILTERED REACTIVE		

MISA Industrial Wastewater Discharge

Company Code:	0000130104	Result Structure:	MISA MONTHLY REPORTING
Control Point Id:	0800	Param Reported As:	NOT APPLICABLE
Sample Date:	2016/07	Frequency:	MONTHLY
Regulation:	MISA COMPLIANCE	Sector:	PETROLEUM REFINERIES
Value:	2.6324	Component Type:	MAXIMUM
Unit Of Measure:	KG/D		
Control Point Name:	PLANT - ONCE THROUGH COOLING WATER (OTCW)		
Parameter Name:	BENZENE C6H6		

MISA Industrial Wastewater Discharge

Company Code:	0000130104	Result Structure:	MISA MONTHLY REPORTING
Control Point Id:	0800	Param Reported As:	NOT APPLICABLE
Sample Date:	2016/07	Frequency:	MONTHLY
Regulation:	MISA COMPLIANCE	Sector:	PETROLEUM REFINERIES
Value:	64628.5	Component Type:	MINIMUM
Unit Of Measure:	M3/D		
Control Point Name:	PLANT - ONCE THROUGH COOLING WATER (OTCW)		
Parameter Name:	FLOW		

MISA Industrial Wastewater Discharge

Company Code:	0000130104	Result Structure:	MISA MONTHLY REPORTING
Control Point Id:	0800	Param Reported As:	AS SULPHIDE
Sample Date:	2016/07	Frequency:	MONTHLY
Regulation:	MISA COMPLIANCE	Sector:	PETROLEUM REFINERIES
Value:	0.4524	Component Type:	MINIMUM
Unit Of Measure:	KG/D		
Control Point Name:	PLANT - ONCE THROUGH COOLING WATER (OTCW)		
Parameter Name:	SULPHIDE, UNFILTERED REACTIVE		

MISA Industrial Wastewater Discharge

Company Code:	0000130104	Result Structure:	MISA MONTHLY REPORTING
Control Point Id:	0800	Param Reported As:	NOT APPLICABLE
Sample Date:	2016/07	Frequency:	MONTHLY
Regulation:	MISA COMPLIANCE	Sector:	PETROLEUM REFINERIES
Value:	0.078284	Component Type:	AVERAGE
Unit Of Measure:	KG/D		
Control Point Name:	PLANT - ONCE THROUGH COOLING WATER (OTCW)		
Parameter Name:	TOLUENE C7H8		

MISA Industrial Wastewater

Discharge

Company Code: 0000130104
Control Point Id: 0700
Sample Date: 2016/11
Regulation: MISA COMPLIANCE
Value: 3.3124
Unit Of Measure: KG/D
Control Point Name: PLANT - PROCESS EFFLUENT
Parameter Name: SOLVENT EXTRACTABLES

Result Structure: MISA MONTHLY REPORTING
Param Reported As: NOT APPLICABLE
Frequency: MONTHLY
Sector: PETROLEUM REFINERIES
Component Type: MAXIMUM

MISA Industrial Wastewater Discharge

Company Code: 0000130104
Control Point Id: 0700
Sample Date: 2016/11
Regulation: MISA COMPLIANCE
Value: 5
Unit Of Measure: KG/D
Control Point Name: PLANT - PROCESS EFFLUENT
Parameter Name: SOLVENT EXTRACTABLES

Result Structure: MISA MONTHLY REPORTING
Param Reported As: NOT APPLICABLE
Frequency: MONTHLY
Sector: PETROLEUM REFINERIES
Component Type: NUM. IN AVERAGE

MISA Industrial Wastewater Discharge

Company Code: 0000130104
Control Point Id: 0700
Sample Date: 2016/06
Regulation: MISA COMPLIANCE
Value: 0.048863
Unit Of Measure: KG/D
Control Point Name: PLANT - PROCESS EFFLUENT
Parameter Name: SULPHIDE, UNFILTERED REACTIVE

Result Structure: MISA MONTHLY REPORTING
Param Reported As: AS SULPHIDE
Frequency: MONTHLY
Sector: PETROLEUM REFINERIES
Component Type: AVERAGE

MISA Industrial Wastewater Discharge

Company Code: 0000130104
Control Point Id: 0700
Sample Date: 2016/07
Regulation: MISA COMPLIANCE
Value: 4
Unit Of Measure: KG/D
Control Point Name: PLANT - PROCESS EFFLUENT
Parameter Name: AMMONIUM+AMMONIA, TOTAL FILTER.REAC

Result Structure: MISA MONTHLY REPORTING
Param Reported As: AS NITROGEN
Frequency: MONTHLY
Sector: PETROLEUM REFINERIES
Component Type: NUM. IN AVERAGE

MISA Industrial Wastewater Discharge

Company Code: 0000130104
Control Point Id: 0700
Sample Date: 2016/07
Regulation: MISA COMPLIANCE
Value: 29.956
Unit Of Measure: KG/D
Control Point Name: PLANT - PROCESS EFFLUENT
Parameter Name: CARBON, DISSOLVED ORGANIC

Result Structure: MISA MONTHLY REPORTING
Param Reported As: AS CARBON
Frequency: MONTHLY
Sector: PETROLEUM REFINERIES
Component Type: AVERAGE

MISA Industrial Wastewater Discharge

Company Code: 0000130104
Control Point Id: 0700
Sample Date: 2016/07

Result Structure: MISA MONTHLY REPORTING
Param Reported As: NOT APPLICABLE
Frequency: MONTHLY

Regulation: MISA COMPLIANCE
Value: 31
Unit Of Measure: M3/D
Control Point Name: PLANT - PROCESS EFFLUENT
Parameter Name: FLOW
Sector: PETROLEUM REFINERIES
Component Type: NUM. IN AVERAGE

MISA Industrial Wastewater Discharge

Company Code: 0000130104
Control Point Id: 0700
Sample Date: 2016/05
Regulation: MISA COMPLIANCE
Value: 0.004387
Unit Of Measure: KG/D
Control Point Name: PLANT - PROCESS EFFLUENT
Parameter Name: PHENOLICS, UNFILTERED REACTIVE
Result Structure: MISA MONTHLY REPORTING
Param Reported As: AS PHENOL
Frequency: MONTHLY
Sector: PETROLEUM REFINERIES
Component Type: MINIMUM

MISA Industrial Wastewater Discharge

Company Code: 0000130104
Control Point Id: 0700
Sample Date: 2016/05
Regulation: MISA COMPLIANCE
Value: 4
Unit Of Measure: KG/D
Control Point Name: PLANT - PROCESS EFFLUENT
Parameter Name: PHOSPHORUS, UNFILTERED TOTAL
Result Structure: MISA MONTHLY REPORTING
Param Reported As: AS PHOSPHORUS
Frequency: MONTHLY
Sector: PETROLEUM REFINERIES
Component Type: NUM. IN AVERAGE

MISA Industrial Wastewater Discharge

Company Code: 0000130104
Control Point Id: 0800
Sample Date: 2016/11
Regulation: MISA COMPLIANCE
Value: 0.015373
Unit Of Measure: KG/D
Control Point Name: PLANT - ONCE THROUGH COOLING WATER (OTCW)
Parameter Name: TOLUENE C7H8
Result Structure: MISA MONTHLY REPORTING
Param Reported As: NOT APPLICABLE
Frequency: MONTHLY
Sector: PETROLEUM REFINERIES
Component Type: MAXIMUM

MISA Industrial Wastewater Discharge

Company Code: 0000130104
Control Point Id: 0700
Sample Date: 2016/11
Regulation: MISA COMPLIANCE
Value: 0.016956
Unit Of Measure: KG/D
Control Point Name: PLANT - PROCESS EFFLUENT
Parameter Name: PHENOLICS, UNFILTERED REACTIVE
Result Structure: MISA MONTHLY REPORTING
Param Reported As: AS PHENOL
Frequency: MONTHLY
Sector: PETROLEUM REFINERIES
Component Type: MAXIMUM

MISA Industrial Wastewater Discharge

Company Code: 0000130104
Control Point Id: 0700
Sample Date: 2016/07
Regulation: MISA COMPLIANCE
Value: 31
Unit Of Measure: KG/D
Control Point Name: PLANT - PROCESS EFFLUENT
Parameter Name: PHENOLICS, UNFILTERED REACTIVE
Result Structure: MISA MONTHLY REPORTING
Param Reported As: AS PHENOL
Frequency: MONTHLY
Sector: PETROLEUM REFINERIES
Component Type: NUM. IN AVERAGE

MISA Industrial Wastewater Discharge

Company Code: 0000130104
Control Point Id: 0700
Sample Date: 2016/07
Regulation: MISA COMPLIANCE
Value: 8.373
Unit Of Measure: KG/D
Control Point Name: PLANT - PROCESS EFFLUENT
Parameter Name: RESIDUE, PARTICULATE

Result Structure: MISA MONTHLY REPORTING
Param Reported As: NOT APPLICABLE
Frequency: MONTHLY
Sector: PETROLEUM REFINERIES
Component Type: AVERAGE

MISA Industrial Wastewater Discharge

Company Code: 0000130104
Control Point Id: 0700
Sample Date: 2016/12
Regulation: MISA COMPLIANCE
Value: 4
Unit Of Measure: KG/D
Control Point Name: PLANT - PROCESS EFFLUENT
Parameter Name: CARBON, DISSOLVED ORGANIC

Result Structure: MISA MONTHLY REPORTING
Param Reported As: AS CARBON
Frequency: MONTHLY
Sector: PETROLEUM REFINERIES
Component Type: NUM. IN AVERAGE

MISA Industrial Wastewater Discharge

Company Code: 0000130104
Control Point Id: 0700
Sample Date: 2016/12
Regulation: MISA COMPLIANCE
Value: 9299
Unit Of Measure: M3/D
Control Point Name: PLANT - PROCESS EFFLUENT
Parameter Name: FLOW

Result Structure: MISA MONTHLY REPORTING
Param Reported As: NOT APPLICABLE
Frequency: MONTHLY
Sector: PETROLEUM REFINERIES
Component Type: MAXIMUM

MISA Industrial Wastewater Discharge

Company Code: 0000130104
Control Point Id: 0800
Sample Date: 2016/12
Regulation: MISA COMPLIANCE
Value: 0.48219
Unit Of Measure: KG/D
Control Point Name: PLANT - ONCE THROUGH COOLING WATER (OTCW)
Parameter Name: SULPHIDE, UNFILTERED REACTIVE

Result Structure: MISA MONTHLY REPORTING
Param Reported As: AS SULPHIDE
Frequency: MONTHLY
Sector: PETROLEUM REFINERIES
Component Type: MINIMUM

MISA Industrial Wastewater Discharge

Company Code: 0000130104
Control Point Id: 0700
Sample Date: 2016/10
Regulation: MISA COMPLIANCE
Value: 29
Unit Of Measure: KG/D
Control Point Name: PLANT - PROCESS EFFLUENT
Parameter Name: PHENOLICS, UNFILTERED REACTIVE

Result Structure: MISA MONTHLY REPORTING
Param Reported As: AS PHENOL
Frequency: MONTHLY
Sector: PETROLEUM REFINERIES
Component Type: NUM. IN AVERAGE

MISA Industrial Wastewater Discharge

Company Code: 0000130104
Control Point Id: 0700
Sample Date: 2016/10
Regulation: MISA COMPLIANCE
Value: 1.1774
Unit Of Measure: KG/D
Control Point Name: PLANT - PROCESS EFFLUENT
Parameter Name: PHOSPHORUS,UNFILTERED TOTAL

Result Structure: MISA MONTHLY REPORTING
Param Reported As: AS PHOSPHORUS
Frequency: MONTHLY
Sector: PETROLEUM REFINERIES
Component Type: MAXIMUM

MISA Industrial Wastewater Discharge

Company Code: 0000130104
Control Point Id: 0700
Sample Date: 2016/10
Regulation: MISA COMPLIANCE
Value: 0.30291
Unit Of Measure: KG/D
Control Point Name: PLANT - PROCESS EFFLUENT
Parameter Name: PHOSPHORUS,UNFILTERED TOTAL

Result Structure: MISA MONTHLY REPORTING
Param Reported As: AS PHOSPHORUS
Frequency: MONTHLY
Sector: PETROLEUM REFINERIES
Component Type: MINIMUM

MISA Industrial Wastewater Discharge

Company Code: 0000130104
Control Point Id: 0700
Sample Date: 2016/10
Regulation: MISA COMPLIANCE
Value: 2.211
Unit Of Measure: KG/D
Control Point Name: PLANT - PROCESS EFFLUENT
Parameter Name: RESIDUE, PARTICULATE

Result Structure: MISA MONTHLY REPORTING
Param Reported As: NOT APPLICABLE
Frequency: MONTHLY
Sector: PETROLEUM REFINERIES
Component Type: MINIMUM

MISA Industrial Wastewater Discharge

Company Code: 0000130104
Control Point Id: 0700
Sample Date: 2016/10
Regulation: MISA COMPLIANCE
Value: 2.3164
Unit Of Measure: KG/D
Control Point Name: PLANT - PROCESS EFFLUENT
Parameter Name: SOLVENT EXTRACTABLES

Result Structure: MISA MONTHLY REPORTING
Param Reported As: NOT APPLICABLE
Frequency: MONTHLY
Sector: PETROLEUM REFINERIES
Component Type: AVERAGE

MISA Industrial Wastewater Discharge

Company Code: 0000130104
Control Point Id: 0700
Sample Date: 2016/10
Regulation: MISA COMPLIANCE
Value: 0.033627
Unit Of Measure: KG/D
Control Point Name: PLANT - PROCESS EFFLUENT
Parameter Name: SULPHIDE, UNFILTERED REACTIVE

Result Structure: MISA MONTHLY REPORTING
Param Reported As: AS SULPHIDE
Frequency: MONTHLY
Sector: PETROLEUM REFINERIES
Component Type: AVERAGE

MISA Industrial Wastewater Discharge

Company Code: 0000130104
Control Point Id: 0700
Sample Date: 2016/12
Regulation: MISA COMPLIANCE
Value: 0.046655

Result Structure: MISA MONTHLY REPORTING
Param Reported As: AS SULPHIDE
Frequency: MONTHLY
Sector: PETROLEUM REFINERIES
Component Type: MINIMUM

Unit Of Measure: KG/D
Control Point Name: PLANT - PROCESS EFFLUENT
Parameter Name: SULPHIDE, UNFILTERED REACTIVE

MISA Industrial Wastewater

Discharge

Company Code:	0000130104	Result Structure:	MISA MONTHLY REPORTING
Control Point Id:	0700	Param Reported As:	AS PHENOL
Sample Date:	2016/08	Frequency:	MONTHLY
Regulation:	MISA COMPLIANCE	Sector:	PETROLEUM REFINERIES
Value:	0.0086255	Component Type:	AVERAGE
Unit Of Measure:	KG/D		
Control Point Name:	PLANT - PROCESS EFFLUENT		
Parameter Name:	PHENOLICS, UNFILTERED REACTIVE		

MISA Industrial Wastewater

Discharge

Company Code:	0000130104	Result Structure:	MISA MONTHLY REPORTING
Control Point Id:	0800	Param Reported As:	NOT APPLICABLE
Sample Date:	2016/04	Frequency:	MONTHLY
Regulation:	MISA COMPLIANCE	Sector:	PETROLEUM REFINERIES
Value:	4	Component Type:	NUM. IN AVERAGE
Unit Of Measure:	KG/D		
Control Point Name:	PLANT - ONCE THROUGH COOLING WATER (OTCW)		
Parameter Name:	BENZENE C6H6		

MISA Industrial Wastewater

Discharge

Company Code:	0000130104	Result Structure:	MISA MONTHLY REPORTING
Control Point Id:	0800	Param Reported As:	NOT APPLICABLE
Sample Date:	2016/04	Frequency:	MONTHLY
Regulation:	MISA COMPLIANCE	Sector:	PETROLEUM REFINERIES
Value:	71403	Component Type:	MINIMUM
Unit Of Measure:	M3/D		
Control Point Name:	PLANT - ONCE THROUGH COOLING WATER (OTCW)		
Parameter Name:	FLOW		

MISA Industrial Wastewater

Discharge

Company Code:	0000130104	Result Structure:	MISA MONTHLY REPORTING
Control Point Id:	0700	Param Reported As:	AS PHOSPHORUS
Sample Date:	2016/06	Frequency:	MONTHLY
Regulation:	MISA COMPLIANCE	Sector:	PETROLEUM REFINERIES
Value:	1.9384	Component Type:	AVERAGE
Unit Of Measure:	KG/D		
Control Point Name:	PLANT - PROCESS EFFLUENT		
Parameter Name:	PHOSPHORUS, UNFILTERED TOTAL		

MISA Industrial Wastewater

Discharge

Company Code:	0000130104	Result Structure:	MISA MONTHLY REPORTING
Control Point Id:	0800	Param Reported As:	NOT APPLICABLE
Sample Date:	2016/04	Frequency:	MONTHLY
Regulation:	MISA COMPLIANCE	Sector:	PETROLEUM REFINERIES
Value:	0.014957	Component Type:	MAXIMUM
Unit Of Measure:	KG/D		
Control Point Name:	PLANT - ONCE THROUGH COOLING WATER (OTCW)		
Parameter Name:	TOLUENE C7H8		

MISA Industrial Wastewater Discharge

Company Code:	0000130104	Result Structure:	MISA MONTHLY REPORTING
Control Point Id:	0800	Param Reported As:	NOT APPLICABLE
Sample Date:	2016/04	Frequency:	MONTHLY
Regulation:	MISA COMPLIANCE	Sector:	PETROLEUM REFINERIES
Value:	0.014281	Component Type:	MINIMUM
Unit Of Measure:	KG/D		
Control Point Name:	PLANT - ONCE THROUGH COOLING WATER (OTCW)		
Parameter Name:	TOLUENE C7H8		

MISA Industrial Wastewater Discharge

Company Code:	0000130104	Result Structure:	MISA MONTHLY REPORTING
Control Point Id:	0800	Param Reported As:	NOT APPLICABLE
Sample Date:	2016/04	Frequency:	MONTHLY
Regulation:	MISA COMPLIANCE	Sector:	PETROLEUM REFINERIES
Value:	4	Component Type:	NUM. IN AVERAGE
Unit Of Measure:	KG/D		
Control Point Name:	PLANT - ONCE THROUGH COOLING WATER (OTCW)		
Parameter Name:	TOLUENE C7H8		

MISA Industrial Wastewater Discharge

Company Code:	0000130104	Result Structure:	MISA MONTHLY REPORTING
Control Point Id:	0800	Param Reported As:	NOT APPLICABLE
Sample Date:	2016/05	Frequency:	MONTHLY
Regulation:	MISA COMPLIANCE	Sector:	PETROLEUM REFINERIES
Value:	77712.2	Component Type:	MAXIMUM
Unit Of Measure:	M3/D		
Control Point Name:	PLANT - ONCE THROUGH COOLING WATER (OTCW)		
Parameter Name:	FLOW		

MISA Industrial Wastewater Discharge

Company Code:	0000130104	Result Structure:	MISA MONTHLY REPORTING
Control Point Id:	0800	Param Reported As:	NOT APPLICABLE
Sample Date:	2016/05	Frequency:	MONTHLY
Regulation:	MISA COMPLIANCE	Sector:	PETROLEUM REFINERIES
Value:	68561.5	Component Type:	MINIMUM
Unit Of Measure:	M3/D		
Control Point Name:	PLANT - ONCE THROUGH COOLING WATER (OTCW)		
Parameter Name:	FLOW		

MISA Industrial Wastewater Discharge

Company Code:	0000130104	Result Structure:	MISA MONTHLY REPORTING
Control Point Id:	0700	Param Reported As:	AS PHOSPHORUS
Sample Date:	2016/06	Frequency:	MONTHLY
Regulation:	MISA COMPLIANCE	Sector:	PETROLEUM REFINERIES
Value:	0.92705	Component Type:	MINIMUM
Unit Of Measure:	KG/D		
Control Point Name:	PLANT - PROCESS EFFLUENT		
Parameter Name:	PHOSPHORUS,UNFILTERED TOTAL		

MISA Industrial Wastewater Discharge

Company Code:	0000130104	Result Structure:	MISA MONTHLY REPORTING
Control Point Id:	0700	Param Reported As:	NOT APPLICABLE

Sample Date: 2016/06
Regulation: MISA COMPLIANCE
Value: 5.823
Unit Of Measure: KG/D
Control Point Name: PLANT - PROCESS EFFLUENT
Parameter Name: RESIDUE, PARTICULATE

Frequency: MONTHLY
Sector: PETROLEUM REFINERIES
Component Type: MINIMUM

MISA Industrial Wastewater Discharge

Company Code: 0000130104
Control Point Id: 0800
Sample Date: 2016/08
Regulation: MISA COMPLIANCE
Value: 0.070311
Unit Of Measure: KG/D
Control Point Name: PLANT - ONCE THROUGH COOLING WATER (OTCW)
Parameter Name: PHENOLICS, UNFILTERED REACTIVE

Result Structure: MISA MONTHLY REPORTING
Param Reported As: AS PHENOL
Frequency: MONTHLY
Sector: PETROLEUM REFINERIES
Component Type: MINIMUM

MISA Industrial Wastewater Discharge

Company Code: 0000130104
Control Point Id: 0800
Sample Date: 2016/11
Regulation: MISA COMPLIANCE
Value: 0.015373
Unit Of Measure: KG/D
Control Point Name: PLANT - ONCE THROUGH COOLING WATER (OTCW)
Parameter Name: BENZENE C6H6

Result Structure: MISA MONTHLY REPORTING
Param Reported As: NOT APPLICABLE
Frequency: MONTHLY
Sector: PETROLEUM REFINERIES
Component Type: MAXIMUM

MISA Industrial Wastewater Discharge

Company Code: 0000130104
Control Point Id: 0700
Sample Date: 2016/04
Regulation: MISA COMPLIANCE
Value: 4
Unit Of Measure: KG/D
Control Point Name: PLANT - PROCESS EFFLUENT
Parameter Name: SOLVENT EXTRACTABLES

Result Structure: MISA MONTHLY REPORTING
Param Reported As: NOT APPLICABLE
Frequency: MONTHLY
Sector: PETROLEUM REFINERIES
Component Type: NUM. IN AVERAGE

MISA Industrial Wastewater Discharge

Company Code: 0000130104
Control Point Id: 0800
Sample Date: 2016/11
Regulation: MISA COMPLIANCE
Value: 5
Unit Of Measure: KG/D
Control Point Name: PLANT - ONCE THROUGH COOLING WATER (OTCW)
Parameter Name: BENZENE C6H6

Result Structure: MISA MONTHLY REPORTING
Param Reported As: NOT APPLICABLE
Frequency: MONTHLY
Sector: PETROLEUM REFINERIES
Component Type: NUM. IN AVERAGE

MISA Industrial Wastewater Discharge

Company Code: 0000130104
Control Point Id: 0800
Sample Date: 2016/11
Regulation: MISA COMPLIANCE
Value: 0.073283
Unit Of Measure: KG/D
Control Point Name: PLANT - ONCE THROUGH COOLING WATER (OTCW)

Result Structure: MISA MONTHLY REPORTING
Param Reported As: AS PHENOL
Frequency: MONTHLY
Sector: PETROLEUM REFINERIES
Component Type: AVERAGE

Parameter Name: PHENOLICS, UNFILTERED REACTIVE

MISA Industrial Wastewater Discharge

Company Code:	0000130104	Result Structure:	MISA MONTHLY REPORTING
Control Point Id:	0800	Param Reported As:	AS PHENOL
Sample Date:	2016/11	Frequency:	MONTHLY
Regulation:	MISA COMPLIANCE	Sector:	PETROLEUM REFINERIES
Value:	0.070777	Component Type:	MINIMUM
Unit Of Measure:	KG/D		
Control Point Name:	PLANT - ONCE THROUGH COOLING WATER (OTCW)		
Parameter Name:	PHENOLICS, UNFILTERED REACTIVE		

MISA Industrial Wastewater Discharge

Company Code:	0000130104	Result Structure:	MISA MONTHLY REPORTING
Control Point Id:	0700	Param Reported As:	AS PHOSPHORUS
Sample Date:	2016/09	Frequency:	MONTHLY
Regulation:	MISA COMPLIANCE	Sector:	PETROLEUM REFINERIES
Value:	4	Component Type:	NUM. IN AVERAGE
Unit Of Measure:	KG/D		
Control Point Name:	PLANT - PROCESS EFFLUENT		
Parameter Name:	PHOSPHORUS, UNFILTERED TOTAL		

MISA Industrial Wastewater Discharge

Company Code:	0000130104	Result Structure:	MISA MONTHLY REPORTING
Control Point Id:	0700	Param Reported As:	NOT APPLICABLE
Sample Date:	2016/09	Frequency:	MONTHLY
Regulation:	MISA COMPLIANCE	Sector:	PETROLEUM REFINERIES
Value:	22.126	Component Type:	MAXIMUM
Unit Of Measure:	KG/D		
Control Point Name:	PLANT - PROCESS EFFLUENT		
Parameter Name:	SOLVENT EXTRACTABLES		

MISA Industrial Wastewater Discharge

Company Code:	0000130104	Result Structure:	MISA MONTHLY REPORTING
Control Point Id:	0700	Param Reported As:	AS SULPHIDE
Sample Date:	2016/09	Frequency:	MONTHLY
Regulation:	MISA COMPLIANCE	Sector:	PETROLEUM REFINERIES
Value:	0.059227	Component Type:	MINIMUM
Unit Of Measure:	KG/D		
Control Point Name:	PLANT - PROCESS EFFLUENT		
Parameter Name:	SULPHIDE, UNFILTERED REACTIVE		

MISA Industrial Wastewater Discharge

Company Code:	0000130104	Result Structure:	MISA MONTHLY REPORTING
Control Point Id:	0700	Param Reported As:	AS NITROGEN
Sample Date:	2016/10	Frequency:	MONTHLY
Regulation:	MISA COMPLIANCE	Sector:	PETROLEUM REFINERIES
Value:	0	Component Type:	MINIMUM
Unit Of Measure:	KG/D		
Control Point Name:	PLANT - PROCESS EFFLUENT		
Parameter Name:	AMMONIUM+AMMONIA, TOTAL FILTER.REAC		

MISA Industrial Wastewater Discharge

Company Code: 0000130104
Control Point Id: 0700
Sample Date: 2016/10
Regulation: MISA COMPLIANCE
Value: 17.346
Unit Of Measure: KG/D
Control Point Name: PLANT - PROCESS EFFLUENT
Parameter Name: CARBON, DISSOLVED ORGANIC

Result Structure: MISA MONTHLY REPORTING
Param Reported As: AS CARBON
Frequency: MONTHLY
Sector: PETROLEUM REFINERIES
Component Type: AVERAGE

MISA Industrial Wastewater Discharge

Company Code: 0000130104
Control Point Id: 0700
Sample Date: 2016/02
Regulation: MISA COMPLIANCE
Value: 9.0173
Unit Of Measure: KG/D
Control Point Name: PLANT - PROCESS EFFLUENT
Parameter Name: RESIDUE,PART LOSS ON IGNIT.

Result Structure: MISA MONTHLY REPORTING
Param Reported As: NOT APPLICABLE
Frequency: MONTHLY
Sector: PETROLEUM REFINERIES
Component Type: AVERAGE

MISA Industrial Wastewater Discharge

Company Code: 0000130104
Control Point Id: 0700
Sample Date: 2016/02
Regulation: MISA COMPLIANCE
Value: 4
Unit Of Measure: KG/D
Control Point Name: PLANT - PROCESS EFFLUENT
Parameter Name: SOLVENT EXTRACTABLES

Result Structure: MISA MONTHLY REPORTING
Param Reported As: NOT APPLICABLE
Frequency: MONTHLY
Sector: PETROLEUM REFINERIES
Component Type: NUM. IN AVERAGE

MISA Industrial Wastewater Discharge

Company Code: 0000130104
Control Point Id: 0700
Sample Date: 2016/02
Regulation: MISA COMPLIANCE
Value: 0.05464
Unit Of Measure: KG/D
Control Point Name: PLANT - PROCESS EFFLUENT
Parameter Name: SULPHIDE, UNFILTERED REACTIVE

Result Structure: MISA MONTHLY REPORTING
Param Reported As: AS SULPHIDE
Frequency: MONTHLY
Sector: PETROLEUM REFINERIES
Component Type: AVERAGE

MISA Industrial Wastewater Discharge

Company Code: 0000130104
Control Point Id: 0700
Sample Date: 2016/03
Regulation: MISA COMPLIANCE
Value: 5
Unit Of Measure: KG/D
Control Point Name: PLANT - PROCESS EFFLUENT
Parameter Name: AMMONIUM+AMMONIA, TOTAL FILTER.REAC

Result Structure: MISA MONTHLY REPORTING
Param Reported As: AS NITROGEN
Frequency: MONTHLY
Sector: PETROLEUM REFINERIES
Component Type: NUM. IN AVERAGE

MISA Industrial Wastewater Discharge

Company Code: 0000130104
Control Point Id: 0800
Sample Date: 2016/08
Regulation: MISA COMPLIANCE

Result Structure: MISA MONTHLY REPORTING
Param Reported As: AS SULPHIDE
Frequency: MONTHLY
Sector: PETROLEUM REFINERIES

Value: 0.50066 **Component Type:** AVERAGE
Unit Of Measure: KG/D
Control Point Name: PLANT - ONCE THROUGH COOLING WATER (OTCW)
Parameter Name: SULPHIDE, UNFILTERED REACTIVE

MISA Industrial Wastewater Discharge

Company Code: 0000130104 **Result Structure:** MISA MONTHLY REPORTING
Control Point Id: 0700 **Param Reported As:** AS NITROGEN
Sample Date: 2016/01 **Frequency:** MONTHLY
Regulation: MISA COMPLIANCE **Sector:** PETROLEUM REFINERIES
Value: 0 **Component Type:** MINIMUM
Unit Of Measure: KG/D
Control Point Name: PLANT - PROCESS EFFLUENT
Parameter Name: AMMONIUM+AMMONIA, TOTAL FILTER.REAC

MISA Industrial Wastewater Discharge

Company Code: 0000130104 **Result Structure:** MISA MONTHLY REPORTING
Control Point Id: 0700 **Param Reported As:** AS PHENOL
Sample Date: 2016/01 **Frequency:** MONTHLY
Regulation: MISA COMPLIANCE **Sector:** PETROLEUM REFINERIES
Value: 0.0079006 **Component Type:** AVERAGE
Unit Of Measure: KG/D
Control Point Name: PLANT - PROCESS EFFLUENT
Parameter Name: PHENOLICS, UNFILTERED REACTIVE

MISA Industrial Wastewater Discharge

Company Code: 0000130104 **Result Structure:** MISA MONTHLY REPORTING
Control Point Id: 0800 **Param Reported As:** AS SULPHIDE
Sample Date: 2016/05 **Frequency:** MONTHLY
Regulation: MISA COMPLIANCE **Sector:** PETROLEUM REFINERIES
Value: 0.47993 **Component Type:** MINIMUM
Unit Of Measure: KG/D
Control Point Name: PLANT - ONCE THROUGH COOLING WATER (OTCW)
Parameter Name: SULPHIDE, UNFILTERED REACTIVE

MISA Industrial Wastewater Discharge

Company Code: 0000130104 **Result Structure:** MISA MONTHLY REPORTING
Control Point Id: 0800 **Param Reported As:** NOT APPLICABLE
Sample Date: 2016/05 **Frequency:** MONTHLY
Regulation: MISA COMPLIANCE **Sector:** PETROLEUM REFINERIES
Value: 0.015543 **Component Type:** MAXIMUM
Unit Of Measure: KG/D
Control Point Name: PLANT - ONCE THROUGH COOLING WATER (OTCW)
Parameter Name: TOLUENE C7H8

MISA Industrial Wastewater Discharge

Company Code: 0000130104 **Result Structure:** MISA MONTHLY REPORTING
Control Point Id: 0700 **Param Reported As:** AS CARBON
Sample Date: 2016/05 **Frequency:** MONTHLY
Regulation: MISA COMPLIANCE **Sector:** PETROLEUM REFINERIES
Value: 32.057 **Component Type:** MAXIMUM
Unit Of Measure: KG/D
Control Point Name: PLANT - PROCESS EFFLUENT
Parameter Name: CARBON, DISSOLVED ORGANIC

MISA Industrial Wastewater Discharge

Company Code:	0000130104	Result Structure:	MISA MONTHLY REPORTING
Control Point Id:	0800	Param Reported As:	AS PHENOL
Sample Date:	2016/09	Frequency:	MONTHLY
Regulation:	MISA COMPLIANCE	Sector:	PETROLEUM REFINERIES
Value:	0.073206	Component Type:	MAXIMUM
Unit Of Measure:	KG/D		
Control Point Name:	PLANT - ONCE THROUGH COOLING WATER (OTCW)		
Parameter Name:	PHENOLICS, UNFILTERED REACTIVE		

MISA Industrial Wastewater Discharge

Company Code:	0000130104	Result Structure:	MISA MONTHLY REPORTING
Control Point Id:	0800	Param Reported As:	AS PHENOL
Sample Date:	2016/09	Frequency:	MONTHLY
Regulation:	MISA COMPLIANCE	Sector:	PETROLEUM REFINERIES
Value:	0.072058	Component Type:	MINIMUM
Unit Of Measure:	KG/D		
Control Point Name:	PLANT - ONCE THROUGH COOLING WATER (OTCW)		
Parameter Name:	PHENOLICS, UNFILTERED REACTIVE		

MISA Industrial Wastewater Discharge

Company Code:	0000130104	Result Structure:	MISA MONTHLY REPORTING
Control Point Id:	0800	Param Reported As:	NOT APPLICABLE
Sample Date:	2016/09	Frequency:	MONTHLY
Regulation:	MISA COMPLIANCE	Sector:	PETROLEUM REFINERIES
Value:	4	Component Type:	NUM. IN AVERAGE
Unit Of Measure:	KG/D		
Control Point Name:	PLANT - ONCE THROUGH COOLING WATER (OTCW)		
Parameter Name:	TOLUENE C7H8		

MISA Industrial Wastewater Discharge

Company Code:	0000130104	Result Structure:	MISA MONTHLY REPORTING
Control Point Id:	0700	Param Reported As:	NOT APPLICABLE
Sample Date:	2016/03	Frequency:	MONTHLY
Regulation:	MISA COMPLIANCE	Sector:	PETROLEUM REFINERIES
Value:	9822	Component Type:	MAXIMUM
Unit Of Measure:	M3/D		
Control Point Name:	PLANT - PROCESS EFFLUENT		
Parameter Name:	FLOW		

MISA Industrial Wastewater Discharge

Company Code:	0000130104	Result Structure:	MISA MONTHLY REPORTING
Control Point Id:	0700	Param Reported As:	AS NITROGEN
Sample Date:	2016/12	Frequency:	MONTHLY
Regulation:	MISA COMPLIANCE	Sector:	PETROLEUM REFINERIES
Value:	0	Component Type:	AVERAGE
Unit Of Measure:	KG/D		
Control Point Name:	PLANT - PROCESS EFFLUENT		
Parameter Name:	AMMONIUM+AMMONIA, TOTAL FILTER.REAC		

MISA Industrial Wastewater Discharge

Company Code:	0000130104	Result Structure:	MISA MONTHLY REPORTING
----------------------	------------	--------------------------	------------------------

Control Point Id: 0700
Sample Date: 2016/07
Regulation: MISA COMPLIANCE
Value: 0
Unit Of Measure: KG/D
Control Point Name: PLANT - PROCESS EFFLUENT
Parameter Name: AMMONIUM+AMMONIA, TOTAL FILTER.REAC

Param Reported As: AS NITROGEN
Frequency: MONTHLY
Sector: PETROLEUM REFINERIES
Component Type: AVERAGE

MISA Industrial Wastewater Discharge

Company Code: 0000130104
Control Point Id: 0700
Sample Date: 2016/07
Regulation: MISA COMPLIANCE
Value: 0
Unit Of Measure: KG/D
Control Point Name: PLANT - PROCESS EFFLUENT
Parameter Name: AMMONIUM+AMMONIA, TOTAL FILTER.REAC

Result Structure: MISA MONTHLY REPORTING
Param Reported As: AS NITROGEN
Frequency: MONTHLY
Sector: PETROLEUM REFINERIES
Component Type: MINIMUM

MISA Industrial Wastewater Discharge

Company Code: 0000130104
Control Point Id: 0700
Sample Date: 2016/07
Regulation: MISA COMPLIANCE
Value: 16.082
Unit Of Measure: KG/D
Control Point Name: PLANT - PROCESS EFFLUENT
Parameter Name: CARBON, DISSOLVED ORGANIC

Result Structure: MISA MONTHLY REPORTING
Param Reported As: AS CARBON
Frequency: MONTHLY
Sector: PETROLEUM REFINERIES
Component Type: MINIMUM

MISA Industrial Wastewater Discharge

Company Code: 0000130104
Control Point Id: 0700
Sample Date: 2016/05
Regulation: MISA COMPLIANCE
Value: 4387
Unit Of Measure: M3/D
Control Point Name: PLANT - PROCESS EFFLUENT
Parameter Name: FLOW

Result Structure: MISA MONTHLY REPORTING
Param Reported As: NOT APPLICABLE
Frequency: MONTHLY
Sector: PETROLEUM REFINERIES
Component Type: MINIMUM

MISA Industrial Wastewater Discharge

Company Code: 0000130104
Control Point Id: 0700
Sample Date: 2016/05
Regulation: MISA COMPLIANCE
Value: 8.436
Unit Of Measure: KG/D
Control Point Name: PLANT - PROCESS EFFLUENT
Parameter Name: RESIDUE, PARTICULATE

Result Structure: MISA MONTHLY REPORTING
Param Reported As: NOT APPLICABLE
Frequency: MONTHLY
Sector: PETROLEUM REFINERIES
Component Type: MAXIMUM

MISA Industrial Wastewater Discharge

Company Code: 0000130104
Control Point Id: 0800
Sample Date: 2016/11
Regulation: MISA COMPLIANCE
Value: 5
Unit Of Measure: KG/D

Result Structure: MISA MONTHLY REPORTING
Param Reported As: AS SULPHIDE
Frequency: MONTHLY
Sector: PETROLEUM REFINERIES
Component Type: NUM. IN AVERAGE

Control Point Name: PLANT - ONCE THROUGH COOLING WATER (OTCW)
Parameter Name: SULPHIDE, UNFILTERED REACTIVE

MISA Industrial Wastewater Discharge

Company Code:	0000130104	Result Structure:	MISA MONTHLY REPORTING
Control Point Id:	0800	Param Reported As:	NOT APPLICABLE
Sample Date:	2016/11	Frequency:	MONTHLY
Regulation:	MISA COMPLIANCE	Sector:	PETROLEUM REFINERIES
Value:	5	Component Type:	NUM. IN AVERAGE
Unit Of Measure:	KG/D		
Control Point Name:	PLANT - ONCE THROUGH COOLING WATER (OTCW)		
Parameter Name:	TOLUENE C7H8		

MISA Industrial Wastewater Discharge

Company Code:	0000130104	Result Structure:	MISA MONTHLY REPORTING
Control Point Id:	0700	Param Reported As:	AS NITROGEN
Sample Date:	2016/04	Frequency:	MONTHLY
Regulation:	MISA COMPLIANCE	Sector:	PETROLEUM REFINERIES
Value:	0.10513	Component Type:	AVERAGE
Unit Of Measure:	KG/D		
Control Point Name:	PLANT - PROCESS EFFLUENT		
Parameter Name:	AMMONIUM+AMMONIA, TOTAL FILTER.REAC		

MISA Industrial Wastewater Discharge

Company Code:	0000130104	Result Structure:	MISA MONTHLY REPORTING
Control Point Id:	0700	Param Reported As:	AS NITROGEN
Sample Date:	2016/04	Frequency:	MONTHLY
Regulation:	MISA COMPLIANCE	Sector:	PETROLEUM REFINERIES
Value:	0	Component Type:	MINIMUM
Unit Of Measure:	KG/D		
Control Point Name:	PLANT - PROCESS EFFLUENT		
Parameter Name:	AMMONIUM+AMMONIA, TOTAL FILTER.REAC		

MISA Industrial Wastewater Discharge

Company Code:	0000130104	Result Structure:	MISA MONTHLY REPORTING
Control Point Id:	0700	Param Reported As:	NOT APPLICABLE
Sample Date:	2016/11	Frequency:	MONTHLY
Regulation:	MISA COMPLIANCE	Sector:	PETROLEUM REFINERIES
Value:	8622	Component Type:	MAXIMUM
Unit Of Measure:	M3/D		
Control Point Name:	PLANT - PROCESS EFFLUENT		
Parameter Name:	FLOW		

MISA Industrial Wastewater Discharge

Company Code:	0000130104	Result Structure:	MISA MONTHLY REPORTING
Control Point Id:	0700	Param Reported As:	NOT APPLICABLE
Sample Date:	2016/07	Frequency:	MONTHLY
Regulation:	MISA COMPLIANCE	Sector:	PETROLEUM REFINERIES
Value:	8.0387	Component Type:	AVERAGE
Unit Of Measure:	KG/D		
Control Point Name:	PLANT - PROCESS EFFLUENT		
Parameter Name:	RESIDUE,PART LOSS ON IGNIT.		

MISA Industrial Wastewater

Discharge

Company Code:	0000130104	Result Structure:	MISA MONTHLY REPORTING
Control Point Id:	0700	Param Reported As:	AS CARBON
Sample Date:	2016/12	Frequency:	MONTHLY
Regulation:	MISA COMPLIANCE	Sector:	PETROLEUM REFINERIES
Value:	30.927	Component Type:	MAXIMUM
Unit Of Measure:	KG/D		
Control Point Name:	PLANT - PROCESS EFFLUENT		
Parameter Name:	CARBON, DISSOLVED ORGANIC		

MISA Industrial Wastewater Discharge

Company Code:	0000130104	Result Structure:	MISA MONTHLY REPORTING
Control Point Id:	0700	Param Reported As:	AS PHENOL
Sample Date:	2016/12	Frequency:	MONTHLY
Regulation:	MISA COMPLIANCE	Sector:	PETROLEUM REFINERIES
Value:	0.009299	Component Type:	MAXIMUM
Unit Of Measure:	KG/D		
Control Point Name:	PLANT - PROCESS EFFLUENT		
Parameter Name:	PHENOLICS, UNFILTERED REACTIVE		

MISA Industrial Wastewater Discharge

Company Code:	0000130104	Result Structure:	MISA MONTHLY REPORTING
Control Point Id:	0700	Param Reported As:	NOT APPLICABLE
Sample Date:	2016/12	Frequency:	MONTHLY
Regulation:	MISA COMPLIANCE	Sector:	PETROLEUM REFINERIES
Value:	5.381	Component Type:	MINIMUM
Unit Of Measure:	KG/D		
Control Point Name:	PLANT - PROCESS EFFLUENT		
Parameter Name:	RESIDUE,PART LOSS ON IGNIT.		

MISA Industrial Wastewater Discharge

Company Code:	0000130104	Result Structure:	MISA MONTHLY REPORTING
Control Point Id:	0800	Param Reported As:	NOT APPLICABLE
Sample Date:	2016/12	Frequency:	MONTHLY
Regulation:	MISA COMPLIANCE	Sector:	PETROLEUM REFINERIES
Value:	4	Component Type:	NUM. IN AVERAGE
Unit Of Measure:	KG/D		
Control Point Name:	PLANT - ONCE THROUGH COOLING WATER (OTCW)		
Parameter Name:	BENZENE C6H6		

MISA Industrial Wastewater Discharge

Company Code:	0000130104	Result Structure:	MISA MONTHLY REPORTING
Control Point Id:	0800	Param Reported As:	AS PHENOL
Sample Date:	2016/12	Frequency:	MONTHLY
Regulation:	MISA COMPLIANCE	Sector:	PETROLEUM REFINERIES
Value:	0.072497	Component Type:	MAXIMUM
Unit Of Measure:	KG/D		
Control Point Name:	PLANT - ONCE THROUGH COOLING WATER (OTCW)		
Parameter Name:	PHENOLICS, UNFILTERED REACTIVE		

MISA Industrial Wastewater Discharge

Company Code:	0000130104	Result Structure:	MISA MONTHLY REPORTING
Control Point Id:	0800	Param Reported As:	AS PHENOL
Sample Date:	2016/12	Frequency:	MONTHLY

Regulation: MISA COMPLIANCE **Sector:** PETROLEUM REFINERIES
Value: 0.068885 **Component Type:** MINIMUM
Unit Of Measure: KG/D
Control Point Name: PLANT - ONCE THROUGH COOLING WATER (OTCW)
Parameter Name: PHENOLICS, UNFILTERED REACTIVE

MISA Industrial Wastewater Discharge

Company Code: 0000130104 **Result Structure:** MISA MONTHLY REPORTING
Control Point Id: 0800 **Param Reported As:** NOT APPLICABLE
Sample Date: 2016/12 **Frequency:** MONTHLY
Regulation: MISA COMPLIANCE **Sector:** PETROLEUM REFINERIES
Value: 0.014189 **Component Type:** AVERAGE
Unit Of Measure: KG/D
Control Point Name: PLANT - ONCE THROUGH COOLING WATER (OTCW)
Parameter Name: TOLUENE C7H8

MISA Industrial Wastewater Discharge

Company Code: 0000130104 **Result Structure:** MISA MONTHLY REPORTING
Control Point Id: 0800 **Param Reported As:** NOT APPLICABLE
Sample Date: 2016/12 **Frequency:** MONTHLY
Regulation: MISA COMPLIANCE **Sector:** PETROLEUM REFINERIES
Value: 4 **Component Type:** NUM. IN AVERAGE
Unit Of Measure: KG/D
Control Point Name: PLANT - ONCE THROUGH COOLING WATER (OTCW)
Parameter Name: TOLUENE C7H8

MISA Industrial Wastewater Discharge

Company Code: 0000130104 **Result Structure:** MISA MONTHLY REPORTING
Control Point Id: 0700 **Param Reported As:** AS SULPHIDE
Sample Date: 2016/10 **Frequency:** MONTHLY
Regulation: MISA COMPLIANCE **Sector:** PETROLEUM REFINERIES
Value: 0.044611 **Component Type:** MAXIMUM
Unit Of Measure: KG/D
Control Point Name: PLANT - PROCESS EFFLUENT
Parameter Name: SULPHIDE, UNFILTERED REACTIVE

MISA Industrial Wastewater Discharge

Company Code: 0000130104 **Result Structure:** MISA MONTHLY REPORTING
Control Point Id: 0700 **Param Reported As:** AS SULPHIDE
Sample Date: 2016/10 **Frequency:** MONTHLY
Regulation: MISA COMPLIANCE **Sector:** PETROLEUM REFINERIES
Value: 0.015477 **Component Type:** MINIMUM
Unit Of Measure: KG/D
Control Point Name: PLANT - PROCESS EFFLUENT
Parameter Name: SULPHIDE, UNFILTERED REACTIVE

MISA Industrial Wastewater Discharge

Company Code: 0000130104 **Result Structure:** MISA MONTHLY REPORTING
Control Point Id: 0700 **Param Reported As:** NOT APPLICABLE
Sample Date: 2016/07 **Frequency:** MONTHLY
Regulation: MISA COMPLIANCE **Sector:** PETROLEUM REFINERIES
Value: 5.863 **Component Type:** MINIMUM
Unit Of Measure: KG/D
Control Point Name: PLANT - PROCESS EFFLUENT
Parameter Name: RESIDUE,PART LOSS ON IGNIT.

MISA Industrial Wastewater Discharge

Company Code: 0000130104
Control Point Id: 0700
Sample Date: 2016/07
Regulation: MISA COMPLIANCE
Value: 3.4697
Unit Of Measure: KG/D
Control Point Name: PLANT - PROCESS EFFLUENT
Parameter Name: SOLVENT EXTRACTABLES

Result Structure: MISA MONTHLY REPORTING
Param Reported As: NOT APPLICABLE
Frequency: MONTHLY
Sector: PETROLEUM REFINERIES
Component Type: AVERAGE

MISA Industrial Wastewater Discharge

Company Code: 0000130104
Control Point Id: 0700
Sample Date: 2016/07
Regulation: MISA COMPLIANCE
Value: 2.6134
Unit Of Measure: KG/D
Control Point Name: PLANT - PROCESS EFFLUENT
Parameter Name: SOLVENT EXTRACTABLES

Result Structure: MISA MONTHLY REPORTING
Param Reported As: NOT APPLICABLE
Frequency: MONTHLY
Sector: PETROLEUM REFINERIES
Component Type: MINIMUM

MISA Industrial Wastewater Discharge

Company Code: 0000130104
Control Point Id: 0700
Sample Date: 2016/08
Regulation: MISA COMPLIANCE
Value: 0
Unit Of Measure: KG/D
Control Point Name: PLANT - PROCESS EFFLUENT
Parameter Name: AMMONIUM+AMMONIA, TOTAL FILTER.REAC

Result Structure: MISA MONTHLY REPORTING
Param Reported As: AS NITROGEN
Frequency: MONTHLY
Sector: PETROLEUM REFINERIES
Component Type: MINIMUM

MISA Industrial Wastewater Discharge

Company Code: 0000130104
Control Point Id: 0700
Sample Date: 2016/08
Regulation: MISA COMPLIANCE
Value: 5
Unit Of Measure: KG/D
Control Point Name: PLANT - PROCESS EFFLUENT
Parameter Name: AMMONIUM+AMMONIA, TOTAL FILTER.REAC

Result Structure: MISA MONTHLY REPORTING
Param Reported As: AS NITROGEN
Frequency: MONTHLY
Sector: PETROLEUM REFINERIES
Component Type: NUM. IN AVERAGE

MISA Industrial Wastewater Discharge

Company Code: 0000130104
Control Point Id: 0700
Sample Date: 2016/08
Regulation: MISA COMPLIANCE
Value: 21.091
Unit Of Measure: KG/D
Control Point Name: PLANT - PROCESS EFFLUENT
Parameter Name: CARBON, DISSOLVED ORGANIC

Result Structure: MISA MONTHLY REPORTING
Param Reported As: AS CARBON
Frequency: MONTHLY
Sector: PETROLEUM REFINERIES
Component Type: MINIMUM

MISA Industrial Wastewater Discharge

Company Code: 0000130104
Control Point Id: 0700
Sample Date: 2016/08
Regulation: MISA COMPLIANCE
Value: 12121
Unit Of Measure: M3/D
Control Point Name: PLANT - PROCESS EFFLUENT
Parameter Name: FLOW

Result Structure: MISA MONTHLY REPORTING
Param Reported As: NOT APPLICABLE
Frequency: MONTHLY
Sector: PETROLEUM REFINERIES
Component Type: MAXIMUM

MISA Industrial Wastewater Discharge

Company Code: 0000130104
Control Point Id: 0700
Sample Date: 2016/08
Regulation: MISA COMPLIANCE
Value: 6340
Unit Of Measure: M3/D
Control Point Name: PLANT - PROCESS EFFLUENT
Parameter Name: FLOW

Result Structure: MISA MONTHLY REPORTING
Param Reported As: NOT APPLICABLE
Frequency: MONTHLY
Sector: PETROLEUM REFINERIES
Component Type: MINIMUM

MISA Industrial Wastewater Discharge

Company Code: 0000130104
Control Point Id: 0700
Sample Date: 2016/08
Regulation: MISA COMPLIANCE
Value: 11.799
Unit Of Measure: KG/D
Control Point Name: PLANT - PROCESS EFFLUENT
Parameter Name: RESIDUE, PARTICULATE

Result Structure: MISA MONTHLY REPORTING
Param Reported As: NOT APPLICABLE
Frequency: MONTHLY
Sector: PETROLEUM REFINERIES
Component Type: AVERAGE

MISA Industrial Wastewater Discharge

Company Code: 0000130104
Control Point Id: 0800
Sample Date: 2016/04
Regulation: MISA COMPLIANCE
Value: 0.071403
Unit Of Measure: KG/D
Control Point Name: PLANT - ONCE THROUGH COOLING WATER (OTCW)
Parameter Name: PHENOLICS, UNFILTERED REACTIVE

Result Structure: MISA MONTHLY REPORTING
Param Reported As: AS PHENOL
Frequency: MONTHLY
Sector: PETROLEUM REFINERIES
Component Type: MINIMUM

MISA Industrial Wastewater Discharge

Company Code: 0000130104
Control Point Id: 0700
Sample Date: 2016/11
Regulation: MISA COMPLIANCE
Value: 0
Unit Of Measure: KG/D
Control Point Name: PLANT - PROCESS EFFLUENT
Parameter Name: AMMONIUM+AMMONIA, TOTAL FILTER.REAC

Result Structure: MISA MONTHLY REPORTING
Param Reported As: AS NITROGEN
Frequency: MONTHLY
Sector: PETROLEUM REFINERIES
Component Type: MINIMUM

MISA Industrial Wastewater Discharge

Company Code: 0000130104
Control Point Id: 0700
Sample Date: 2016/11
Regulation: MISA COMPLIANCE
Value: 28.463

Result Structure: MISA MONTHLY REPORTING
Param Reported As: AS CARBON
Frequency: MONTHLY
Sector: PETROLEUM REFINERIES
Component Type: MAXIMUM

Unit Of Measure: KG/D
Control Point Name: PLANT - PROCESS EFFLUENT
Parameter Name: CARBON, DISSOLVED ORGANIC

MISA Industrial Wastewater

Discharge

Company Code: 0000130104
Control Point Id: 0700
Sample Date: 2016/06
Regulation: MISA COMPLIANCE
Value: 5
Unit Of Measure: KG/D
Control Point Name: PLANT - PROCESS EFFLUENT
Parameter Name: CARBON, DISSOLVED ORGANIC

Result Structure: MISA MONTHLY REPORTING
Param Reported As: AS CARBON
Frequency: MONTHLY
Sector: PETROLEUM REFINERIES
Component Type: NUM. IN AVERAGE

MISA Industrial Wastewater

Discharge

Company Code: 0000130104
Control Point Id: 0700
Sample Date: 2016/06
Regulation: MISA COMPLIANCE
Value: 10791
Unit Of Measure: M3/D
Control Point Name: PLANT - PROCESS EFFLUENT
Parameter Name: FLOW

Result Structure: MISA MONTHLY REPORTING
Param Reported As: NOT APPLICABLE
Frequency: MONTHLY
Sector: PETROLEUM REFINERIES
Component Type: MAXIMUM

MISA Industrial Wastewater

Discharge

Company Code: 0000130104
Control Point Id: 0800
Sample Date: 2016/05
Regulation: MISA COMPLIANCE
Value: 4
Unit Of Measure: KG/D
Control Point Name: PLANT - ONCE THROUGH COOLING WATER (OTCW)
Parameter Name: BENZENE C6H6

Result Structure: MISA MONTHLY REPORTING
Param Reported As: NOT APPLICABLE
Frequency: MONTHLY
Sector: PETROLEUM REFINERIES
Component Type: NUM. IN AVERAGE

MISA Industrial Wastewater

Discharge

Company Code: 0000130104
Control Point Id: 0800
Sample Date: 2016/05
Regulation: MISA COMPLIANCE
Value: 73748.2
Unit Of Measure: M3/D
Control Point Name: PLANT - ONCE THROUGH COOLING WATER (OTCW)
Parameter Name: FLOW

Result Structure: MISA MONTHLY REPORTING
Param Reported As: NOT APPLICABLE
Frequency: MONTHLY
Sector: PETROLEUM REFINERIES
Component Type: AVERAGE

MISA Industrial Wastewater

Discharge

Company Code: 0000130104
Control Point Id: 0800
Sample Date: 2016/01
Regulation: MISA COMPLIANCE
Value: 4
Unit Of Measure: KG/D
Control Point Name: PLANT - ONCE THROUGH COOLING WATER (OTCW)
Parameter Name: SULPHIDE, UNFILTERED REACTIVE

Result Structure: MISA MONTHLY REPORTING
Param Reported As: AS SULPHIDE
Frequency: MONTHLY
Sector: PETROLEUM REFINERIES
Component Type: NUM. IN AVERAGE

MISA Industrial Wastewater Discharge

Company Code:	0000130104	Result Structure:	MISA MONTHLY REPORTING
Control Point Id:	0800	Param Reported As:	NOT APPLICABLE
Sample Date:	2016/02	Frequency:	MONTHLY
Regulation:	MISA COMPLIANCE	Sector:	PETROLEUM REFINERIES
Value:	0.01392	Component Type:	MINIMUM
Unit Of Measure:	KG/D		
Control Point Name:	PLANT - ONCE THROUGH COOLING WATER (OTCW)		
Parameter Name:	BENZENE C6H6		

MISA Industrial Wastewater Discharge

Company Code:	0000130104	Result Structure:	MISA MONTHLY REPORTING
Control Point Id:	0800	Param Reported As:	NOT APPLICABLE
Sample Date:	2016/03	Frequency:	MONTHLY
Regulation:	MISA COMPLIANCE	Sector:	PETROLEUM REFINERIES
Value:	0.015109	Component Type:	MAXIMUM
Unit Of Measure:	KG/D		
Control Point Name:	PLANT - ONCE THROUGH COOLING WATER (OTCW)		
Parameter Name:	BENZENE C6H6		

MISA Industrial Wastewater Discharge

Company Code:	0000130104	Result Structure:	MISA MONTHLY REPORTING
Control Point Id:	0700	Param Reported As:	NOT APPLICABLE
Sample Date:	2016/08	Frequency:	MONTHLY
Regulation:	MISA COMPLIANCE	Sector:	PETROLEUM REFINERIES
Value:	12.121	Component Type:	MAXIMUM
Unit Of Measure:	KG/D		
Control Point Name:	PLANT - PROCESS EFFLUENT		
Parameter Name:	RESIDUE,PART LOSS ON IGNIT.		

MISA Industrial Wastewater Discharge

Company Code:	0000130104	Result Structure:	MISA MONTHLY REPORTING
Control Point Id:	0700	Param Reported As:	NOT APPLICABLE
Sample Date:	2016/08	Frequency:	MONTHLY
Regulation:	MISA COMPLIANCE	Sector:	PETROLEUM REFINERIES
Value:	3.1637	Component Type:	MINIMUM
Unit Of Measure:	KG/D		
Control Point Name:	PLANT - PROCESS EFFLUENT		
Parameter Name:	SOLVENT EXTRACTABLES		

MISA Industrial Wastewater Discharge

Company Code:	0000130104	Result Structure:	MISA MONTHLY REPORTING
Control Point Id:	0700	Param Reported As:	NOT APPLICABLE
Sample Date:	2016/09	Frequency:	MONTHLY
Regulation:	MISA COMPLIANCE	Sector:	PETROLEUM REFINERIES
Value:	10427	Component Type:	MAXIMUM
Unit Of Measure:	M3/D		
Control Point Name:	PLANT - PROCESS EFFLUENT		
Parameter Name:	FLOW		

MISA Industrial Wastewater Discharge

Company Code:	0000130104	Result Structure:	MISA MONTHLY REPORTING
Control Point Id:	0700	Param Reported As:	AS PHENOL

Sample Date: 2016/09
Regulation: MISA COMPLIANCE
Value: 30
Unit Of Measure: KG/D
Control Point Name: PLANT - PROCESS EFFLUENT
Parameter Name: PHENOLICS, UNFILTERED REACTIVE
Frequency: MONTHLY
Sector: PETROLEUM REFINERIES
Component Type: NUM. IN AVERAGE

MISA Industrial Wastewater Discharge

Company Code: 0000130104
Control Point Id: 0800
Sample Date: 2016/06
Regulation: MISA COMPLIANCE
Value: 71892.3
Unit Of Measure: M3/D
Control Point Name: PLANT - ONCE THROUGH COOLING WATER (OTCW)
Parameter Name: FLOW
Result Structure: MISA MONTHLY REPORTING
Param Reported As: NOT APPLICABLE
Frequency: MONTHLY
Sector: PETROLEUM REFINERIES
Component Type: AVERAGE

MISA Industrial Wastewater Discharge

Company Code: 0000130104
Control Point Id: 0800
Sample Date: 2016/06
Regulation: MISA COMPLIANCE
Value: 0.50324
Unit Of Measure: KG/D
Control Point Name: PLANT - ONCE THROUGH COOLING WATER (OTCW)
Parameter Name: SULPHIDE, UNFILTERED REACTIVE
Result Structure: MISA MONTHLY REPORTING
Param Reported As: AS SULPHIDE
Frequency: MONTHLY
Sector: PETROLEUM REFINERIES
Component Type: AVERAGE

MISA Industrial Wastewater Discharge

Company Code: 0000130104
Control Point Id: 0800
Sample Date: 2016/06
Regulation: MISA COMPLIANCE
Value: 5
Unit Of Measure: KG/D
Control Point Name: PLANT - ONCE THROUGH COOLING WATER (OTCW)
Parameter Name: SULPHIDE, UNFILTERED REACTIVE
Result Structure: MISA MONTHLY REPORTING
Param Reported As: AS SULPHIDE
Frequency: MONTHLY
Sector: PETROLEUM REFINERIES
Component Type: NUM. IN AVERAGE

MISA Industrial Wastewater Discharge

Company Code: 0000130104
Control Point Id: 0700
Sample Date: 2016/10
Regulation: MISA COMPLIANCE
Value: 5
Unit Of Measure: KG/D
Control Point Name: PLANT - PROCESS EFFLUENT
Parameter Name: CARBON, DISSOLVED ORGANIC
Result Structure: MISA MONTHLY REPORTING
Param Reported As: AS CARBON
Frequency: MONTHLY
Sector: PETROLEUM REFINERIES
Component Type: NUM. IN AVERAGE

MISA Industrial Wastewater Discharge

Company Code: 0000130104
Control Point Id: 0700
Sample Date: 2016/01
Regulation: MISA COMPLIANCE
Value: 9260
Unit Of Measure: M3/D
Control Point Name: PLANT - PROCESS EFFLUENT
Result Structure: MISA MONTHLY REPORTING
Param Reported As: NOT APPLICABLE
Frequency: MONTHLY
Sector: PETROLEUM REFINERIES
Component Type: MAXIMUM

Parameter Name: FLOW

MISA Industrial Wastewater Discharge

Company Code:	0000130104	Result Structure:	MISA MONTHLY REPORTING
Control Point Id:	0800	Param Reported As:	NOT APPLICABLE
Sample Date:	2016/05	Frequency:	MONTHLY
Regulation:	MISA COMPLIANCE	Sector:	PETROLEUM REFINERIES
Value:	0.01475	Component Type:	AVERAGE
Unit Of Measure:	KG/D		
Control Point Name:	PLANT - ONCE THROUGH COOLING WATER (OTCW)		
Parameter Name:	TOLUENE C7H8		

MISA Industrial Wastewater Discharge

Company Code:	0000130104	Result Structure:	MISA MONTHLY REPORTING
Control Point Id:	0800	Param Reported As:	NOT APPLICABLE
Sample Date:	2016/05	Frequency:	MONTHLY
Regulation:	MISA COMPLIANCE	Sector:	PETROLEUM REFINERIES
Value:	0.013713	Component Type:	MINIMUM
Unit Of Measure:	KG/D		
Control Point Name:	PLANT - ONCE THROUGH COOLING WATER (OTCW)		
Parameter Name:	TOLUENE C7H8		

MISA Industrial Wastewater Discharge

Company Code:	0000130104	Result Structure:	MISA MONTHLY REPORTING
Control Point Id:	0800	Param Reported As:	NOT APPLICABLE
Sample Date:	2016/09	Frequency:	MONTHLY
Regulation:	MISA COMPLIANCE	Sector:	PETROLEUM REFINERIES
Value:	0.014412	Component Type:	MINIMUM
Unit Of Measure:	KG/D		
Control Point Name:	PLANT - ONCE THROUGH COOLING WATER (OTCW)		
Parameter Name:	TOLUENE C7H8		

MISA Industrial Wastewater Discharge

Company Code:	0000130104	Result Structure:	MISA MONTHLY REPORTING
Control Point Id:	0700	Param Reported As:	NOT APPLICABLE
Sample Date:	2016/03	Frequency:	MONTHLY
Regulation:	MISA COMPLIANCE	Sector:	PETROLEUM REFINERIES
Value:	31	Component Type:	NUM. IN AVERAGE
Unit Of Measure:	M3/D		
Control Point Name:	PLANT - PROCESS EFFLUENT		
Parameter Name:	FLOW		

MISA Industrial Wastewater Discharge

Company Code:	0000130104	Result Structure:	MISA MONTHLY REPORTING
Control Point Id:	0700	Param Reported As:	NOT APPLICABLE
Sample Date:	2016/03	Frequency:	MONTHLY
Regulation:	MISA COMPLIANCE	Sector:	PETROLEUM REFINERIES
Value:	5	Component Type:	NUM. IN AVERAGE
Unit Of Measure:	KG/D		
Control Point Name:	PLANT - PROCESS EFFLUENT		
Parameter Name:	RESIDUE, PARTICULATE		

MISA Industrial Wastewater Discharge

Company Code: 0000130104
Control Point Id: 0700
Sample Date: 2016/03
Regulation: MISA COMPLIANCE
Value: 28.341
Unit Of Measure: KG/D
Control Point Name: PLANT - PROCESS EFFLUENT
Parameter Name: RESIDUE, PART LOSS ON IGNIT.

Result Structure: MISA MONTHLY REPORTING
Param Reported As: NOT APPLICABLE
Frequency: MONTHLY
Sector: PETROLEUM REFINERIES
Component Type: MAXIMUM

MISA Industrial Wastewater Discharge

Company Code: 0000130104
Control Point Id: 0700
Sample Date: 2016/03
Regulation: MISA COMPLIANCE
Value: 0.051513
Unit Of Measure: KG/D
Control Point Name: PLANT - PROCESS EFFLUENT
Parameter Name: SULPHIDE, UNFILTERED REACTIVE

Result Structure: MISA MONTHLY REPORTING
Param Reported As: AS SULPHIDE
Frequency: MONTHLY
Sector: PETROLEUM REFINERIES
Component Type: MINIMUM

MISA Industrial Wastewater Discharge

Company Code: 0000130104
Control Point Id: 0700
Sample Date: 2016/11
Regulation: MISA COMPLIANCE
Value: 4.282
Unit Of Measure: KG/D
Control Point Name: PLANT - PROCESS EFFLUENT
Parameter Name: RESIDUE, PARTICULATE

Result Structure: MISA MONTHLY REPORTING
Param Reported As: NOT APPLICABLE
Frequency: MONTHLY
Sector: PETROLEUM REFINERIES
Component Type: MINIMUM

MISA Industrial Wastewater Discharge

Company Code: 0000130104
Control Point Id: 0700
Sample Date: 2016/11
Regulation: MISA COMPLIANCE
Value: 5
Unit Of Measure: KG/D
Control Point Name: PLANT - PROCESS EFFLUENT
Parameter Name: RESIDUE, PARTICULATE

Result Structure: MISA MONTHLY REPORTING
Param Reported As: NOT APPLICABLE
Frequency: MONTHLY
Sector: PETROLEUM REFINERIES
Component Type: NUM. IN AVERAGE

MISA Industrial Wastewater Discharge

Company Code: 0000130104
Control Point Id: 0700
Sample Date: 2016/11
Regulation: MISA COMPLIANCE
Value: 0.029974
Unit Of Measure: KG/D
Control Point Name: PLANT - PROCESS EFFLUENT
Parameter Name: SULPHIDE, UNFILTERED REACTIVE

Result Structure: MISA MONTHLY REPORTING
Param Reported As: AS SULPHIDE
Frequency: MONTHLY
Sector: PETROLEUM REFINERIES
Component Type: MINIMUM

MISA Industrial Wastewater Discharge

Company Code: 0000130104
Control Point Id: 0700
Sample Date: 2016/05
Regulation: MISA COMPLIANCE

Result Structure: MISA MONTHLY REPORTING
Param Reported As: NOT APPLICABLE
Frequency: MONTHLY
Sector: PETROLEUM REFINERIES

Value: 7544.2
Unit Of Measure: M3/D
Control Point Name: PLANT - PROCESS EFFLUENT
Parameter Name: FLOW

Component Type: AVERAGE

MISA Industrial Wastewater Discharge

Company Code: 0000130104
Control Point Id: 0700
Sample Date: 2016/05
Regulation: MISA COMPLIANCE
Value: 10584
Unit Of Measure: M3/D
Control Point Name: PLANT - PROCESS EFFLUENT
Parameter Name: FLOW

Result Structure: MISA MONTHLY REPORTING
Param Reported As: NOT APPLICABLE
Frequency: MONTHLY
Sector: PETROLEUM REFINERIES
Component Type: MAXIMUM

MISA Industrial Wastewater Discharge

Company Code: 0000130104
Control Point Id: 0700
Sample Date: 2016/05
Regulation: MISA COMPLIANCE
Value: 2.5738
Unit Of Measure: KG/D
Control Point Name: PLANT - PROCESS EFFLUENT
Parameter Name: PHOSPHORUS,UNFILTERED TOTAL

Result Structure: MISA MONTHLY REPORTING
Param Reported As: AS PHOSPHORUS
Frequency: MONTHLY
Sector: PETROLEUM REFINERIES
Component Type: MAXIMUM

MISA Industrial Wastewater Discharge

Company Code: 0000130104
Control Point Id: 0700
Sample Date: 2016/05
Regulation: MISA COMPLIANCE
Value: 12.076
Unit Of Measure: KG/D
Control Point Name: PLANT - PROCESS EFFLUENT
Parameter Name: RESIDUE,PART LOSS ON IGNIT.

Result Structure: MISA MONTHLY REPORTING
Param Reported As: NOT APPLICABLE
Frequency: MONTHLY
Sector: PETROLEUM REFINERIES
Component Type: MAXIMUM

MISA Industrial Wastewater Discharge

Company Code: 0000130104
Control Point Id: 0700
Sample Date: 2016/05
Regulation: MISA COMPLIANCE
Value: 4.387
Unit Of Measure: KG/D
Control Point Name: PLANT - PROCESS EFFLUENT
Parameter Name: RESIDUE,PART LOSS ON IGNIT.

Result Structure: MISA MONTHLY REPORTING
Param Reported As: NOT APPLICABLE
Frequency: MONTHLY
Sector: PETROLEUM REFINERIES
Component Type: MINIMUM

MISA Industrial Wastewater Discharge

Company Code: 0000130104
Control Point Id: 0700
Sample Date: 2016/05
Regulation: MISA COMPLIANCE
Value: 4
Unit Of Measure: KG/D
Control Point Name: PLANT - PROCESS EFFLUENT
Parameter Name: SOLVENT EXTRACTABLES

Result Structure: MISA MONTHLY REPORTING
Param Reported As: NOT APPLICABLE
Frequency: MONTHLY
Sector: PETROLEUM REFINERIES
Component Type: NUM. IN AVERAGE

MISA Industrial Wastewater Discharge

Company Code:	0000130104	Result Structure:	MISA MONTHLY REPORTING
Control Point Id:	0800	Param Reported As:	AS SULPHIDE
Sample Date:	2016/11	Frequency:	MONTHLY
Regulation:	MISA COMPLIANCE	Sector:	PETROLEUM REFINERIES
Value:	0.51298	Component Type:	AVERAGE
Unit Of Measure:	KG/D		
Control Point Name:	PLANT - ONCE THROUGH COOLING WATER (OTCW)		
Parameter Name:	SULPHIDE, UNFILTERED REACTIVE		

MISA Industrial Wastewater Discharge

Company Code:	0000130104	Result Structure:	MISA MONTHLY REPORTING
Control Point Id:	0800	Param Reported As:	NOT APPLICABLE
Sample Date:	2016/11	Frequency:	MONTHLY
Regulation:	MISA COMPLIANCE	Sector:	PETROLEUM REFINERIES
Value:	0.014657	Component Type:	AVERAGE
Unit Of Measure:	KG/D		
Control Point Name:	PLANT - ONCE THROUGH COOLING WATER (OTCW)		
Parameter Name:	TOLUENE C7H8		

MISA Industrial Wastewater Discharge

Company Code:	0000130104	Result Structure:	MISA MONTHLY REPORTING
Control Point Id:	0700	Param Reported As:	AS PHENOL
Sample Date:	2016/07	Frequency:	MONTHLY
Regulation:	MISA COMPLIANCE	Sector:	PETROLEUM REFINERIES
Value:	0.0080387	Component Type:	AVERAGE
Unit Of Measure:	KG/D		
Control Point Name:	PLANT - PROCESS EFFLUENT		
Parameter Name:	PHENOLICS, UNFILTERED REACTIVE		

MISA Industrial Wastewater Discharge

Company Code:	0000130104	Result Structure:	MISA MONTHLY REPORTING
Control Point Id:	0700	Param Reported As:	AS PHOSPHORUS
Sample Date:	2016/07	Frequency:	MONTHLY
Regulation:	MISA COMPLIANCE	Sector:	PETROLEUM REFINERIES
Value:	0.64132	Component Type:	MINIMUM
Unit Of Measure:	KG/D		
Control Point Name:	PLANT - PROCESS EFFLUENT		
Parameter Name:	PHOSPHORUS, UNFILTERED TOTAL		

MISA Industrial Wastewater Discharge

Company Code:	0000130104	Result Structure:	MISA MONTHLY REPORTING
Control Point Id:	0700	Param Reported As:	NOT APPLICABLE
Sample Date:	2016/07	Frequency:	MONTHLY
Regulation:	MISA COMPLIANCE	Sector:	PETROLEUM REFINERIES
Value:	4	Component Type:	NUM. IN AVERAGE
Unit Of Measure:	KG/D		
Control Point Name:	PLANT - PROCESS EFFLUENT		
Parameter Name:	RESIDUE, PARTICULATE		

MISA Industrial Wastewater Discharge

Company Code:	0000130104	Result Structure:	MISA MONTHLY REPORTING
----------------------	------------	--------------------------	------------------------

Control Point Id: 0700
Sample Date: 2016/12
Regulation: MISA COMPLIANCE
Value: 5381
Unit Of Measure: M3/D
Control Point Name: PLANT - PROCESS EFFLUENT
Parameter Name: FLOW

Param Reported As: NOT APPLICABLE
Frequency: MONTHLY
Sector: PETROLEUM REFINERIES
Component Type: MINIMUM

MISA Industrial Wastewater Discharge

Company Code: 0000130104
Control Point Id: 0700
Sample Date: 2016/12
Regulation: MISA COMPLIANCE
Value: 31
Unit Of Measure: M3/D
Control Point Name: PLANT - PROCESS EFFLUENT
Parameter Name: FLOW

Result Structure: MISA MONTHLY REPORTING
Param Reported As: NOT APPLICABLE
Frequency: MONTHLY
Sector: PETROLEUM REFINERIES
Component Type: NUM. IN AVERAGE

MISA Industrial Wastewater Discharge

Company Code: 0000130104
Control Point Id: 0700
Sample Date: 2016/12
Regulation: MISA COMPLIANCE
Value: 0.83525
Unit Of Measure: KG/D
Control Point Name: PLANT - PROCESS EFFLUENT
Parameter Name: PHOSPHORUS, UNFILTERED TOTAL

Result Structure: MISA MONTHLY REPORTING
Param Reported As: AS PHOSPHORUS
Frequency: MONTHLY
Sector: PETROLEUM REFINERIES
Component Type: MINIMUM

MISA Industrial Wastewater Discharge

Company Code: 0000130104
Control Point Id: 0700
Sample Date: 2016/12
Regulation: MISA COMPLIANCE
Value: 4.4096
Unit Of Measure: KG/D
Control Point Name: PLANT - PROCESS EFFLUENT
Parameter Name: SOLVENT EXTRACTABLES

Result Structure: MISA MONTHLY REPORTING
Param Reported As: NOT APPLICABLE
Frequency: MONTHLY
Sector: PETROLEUM REFINERIES
Component Type: AVERAGE

MISA Industrial Wastewater Discharge

Company Code: 0000130104
Control Point Id: 0700
Sample Date: 2016/12
Regulation: MISA COMPLIANCE
Value: 0.059661
Unit Of Measure: KG/D
Control Point Name: PLANT - PROCESS EFFLUENT
Parameter Name: SULPHIDE, UNFILTERED REACTIVE

Result Structure: MISA MONTHLY REPORTING
Param Reported As: AS SULPHIDE
Frequency: MONTHLY
Sector: PETROLEUM REFINERIES
Component Type: MAXIMUM

MISA Industrial Wastewater Discharge

Company Code: 0000130104
Control Point Id: 0800
Sample Date: 2016/12
Regulation: MISA COMPLIANCE
Value: 72497.1
Unit Of Measure: M3/D

Result Structure: MISA MONTHLY REPORTING
Param Reported As: NOT APPLICABLE
Frequency: MONTHLY
Sector: PETROLEUM REFINERIES
Component Type: MAXIMUM

Control Point Name: PLANT - ONCE THROUGH COOLING WATER (OTCW)
Parameter Name: FLOW

MISA Industrial Wastewater Discharge

Company Code:	0000130104	Result Structure:	MISA MONTHLY REPORTING
Control Point Id:	0800	Param Reported As:	AS SULPHIDE
Sample Date:	2016/12	Frequency:	MONTHLY
Regulation:	MISA COMPLIANCE	Sector:	PETROLEUM REFINERIES
Value:	0.49663	Component Type:	AVERAGE
Unit Of Measure:	KG/D		
Control Point Name:	PLANT - ONCE THROUGH COOLING WATER (OTCW)		
Parameter Name:	SULPHIDE, UNFILTERED REACTIVE		

MISA Industrial Wastewater Discharge

Company Code:	0000130104	Result Structure:	MISA MONTHLY REPORTING
Control Point Id:	0800	Param Reported As:	NOT APPLICABLE
Sample Date:	2016/12	Frequency:	MONTHLY
Regulation:	MISA COMPLIANCE	Sector:	PETROLEUM REFINERIES
Value:	0.013777	Component Type:	MINIMUM
Unit Of Measure:	KG/D		
Control Point Name:	PLANT - ONCE THROUGH COOLING WATER (OTCW)		
Parameter Name:	TOLUENE C7H8		

MISA Industrial Wastewater Discharge

Company Code:	0000130104	Result Structure:	MISA MONTHLY REPORTING
Control Point Id:	0700	Param Reported As:	AS PHENOL
Sample Date:	2016/10	Frequency:	MONTHLY
Regulation:	MISA COMPLIANCE	Sector:	PETROLEUM REFINERIES
Value:	0.010768	Component Type:	MAXIMUM
Unit Of Measure:	KG/D		
Control Point Name:	PLANT - PROCESS EFFLUENT		
Parameter Name:	PHENOLICS, UNFILTERED REACTIVE		

MISA Industrial Wastewater Discharge

Company Code:	0000130104	Result Structure:	MISA MONTHLY REPORTING
Control Point Id:	0700	Param Reported As:	NOT APPLICABLE
Sample Date:	2016/10	Frequency:	MONTHLY
Regulation:	MISA COMPLIANCE	Sector:	PETROLEUM REFINERIES
Value:	6.0565	Component Type:	AVERAGE
Unit Of Measure:	KG/D		
Control Point Name:	PLANT - PROCESS EFFLUENT		
Parameter Name:	RESIDUE,PART LOSS ON IGNIT.		

MISA Industrial Wastewater Discharge

Company Code:	0000130104	Result Structure:	MISA MONTHLY REPORTING
Control Point Id:	0700	Param Reported As:	AS SULPHIDE
Sample Date:	2016/12	Frequency:	MONTHLY
Regulation:	MISA COMPLIANCE	Sector:	PETROLEUM REFINERIES
Value:	4	Component Type:	NUM. IN AVERAGE
Unit Of Measure:	KG/D		
Control Point Name:	PLANT - PROCESS EFFLUENT		
Parameter Name:	SULPHIDE, UNFILTERED REACTIVE		

MISA Industrial Wastewater

Discharge

Company Code:	0000130104	Result Structure:	MISA MONTHLY REPORTING
Control Point Id:	0700	Param Reported As:	AS SULPHIDE
Sample Date:	2016/07	Frequency:	MONTHLY
Regulation:	MISA COMPLIANCE	Sector:	PETROLEUM REFINERIES
Value:	0.067004	Component Type:	MAXIMUM
Unit Of Measure:	KG/D		
Control Point Name:	PLANT - PROCESS EFFLUENT		
Parameter Name:	SULPHIDE, UNFILTERED REACTIVE		

MISA Industrial Wastewater

Discharge

Company Code:	0000130104	Result Structure:	MISA MONTHLY REPORTING
Control Point Id:	0700	Param Reported As:	AS NITROGEN
Sample Date:	2016/08	Frequency:	MONTHLY
Regulation:	MISA COMPLIANCE	Sector:	PETROLEUM REFINERIES
Value:	0	Component Type:	MAXIMUM
Unit Of Measure:	KG/D		
Control Point Name:	PLANT - PROCESS EFFLUENT		
Parameter Name:	AMMONIUM+AMMONIA, TOTAL FILTER.REAC		

MISA Industrial Wastewater

Discharge

Company Code:	0000130104	Result Structure:	MISA MONTHLY REPORTING
Control Point Id:	0800	Param Reported As:	AS SULPHIDE
Sample Date:	2016/04	Frequency:	MONTHLY
Regulation:	MISA COMPLIANCE	Sector:	PETROLEUM REFINERIES
Value:	0.49982	Component Type:	MINIMUM
Unit Of Measure:	KG/D		
Control Point Name:	PLANT - ONCE THROUGH COOLING WATER (OTCW)		
Parameter Name:	SULPHIDE, UNFILTERED REACTIVE		

MISA Industrial Wastewater

Discharge

Company Code:	0000130104	Result Structure:	MISA MONTHLY REPORTING
Control Point Id:	0700	Param Reported As:	AS NITROGEN
Sample Date:	2016/11	Frequency:	MONTHLY
Regulation:	MISA COMPLIANCE	Sector:	PETROLEUM REFINERIES
Value:	0.39977	Component Type:	MAXIMUM
Unit Of Measure:	KG/D		
Control Point Name:	PLANT - PROCESS EFFLUENT		
Parameter Name:	AMMONIUM+AMMONIA, TOTAL FILTER.REAC		

MISA Industrial Wastewater

Discharge

Company Code:	0000130104	Result Structure:	MISA MONTHLY REPORTING
Control Point Id:	0800	Param Reported As:	AS PHENOL
Sample Date:	2016/04	Frequency:	MONTHLY
Regulation:	MISA COMPLIANCE	Sector:	PETROLEUM REFINERIES
Value:	0.072807	Component Type:	AVERAGE
Unit Of Measure:	KG/D		
Control Point Name:	PLANT - ONCE THROUGH COOLING WATER (OTCW)		
Parameter Name:	PHENOLICS, UNFILTERED REACTIVE		

MISA Industrial Wastewater

Discharge

Company Code:	0000130104	Result Structure:	MISA MONTHLY REPORTING
Control Point Id:	0700	Param Reported As:	AS CARBON
Sample Date:	2016/06	Frequency:	MONTHLY

Regulation: MISA COMPLIANCE **Sector:** PETROLEUM REFINERIES
Value: 25.055 **Component Type:** AVERAGE
Unit Of Measure: KG/D
Control Point Name: PLANT - PROCESS EFFLUENT
Parameter Name: CARBON, DISSOLVED ORGANIC

MISA Industrial Wastewater Discharge

Company Code: 0000130104 **Result Structure:** MISA MONTHLY REPORTING
Control Point Id: 0700 **Param Reported As:** AS PHENOL
Sample Date: 2016/06 **Frequency:** MONTHLY
Regulation: MISA COMPLIANCE **Sector:** PETROLEUM REFINERIES
Value: 0.010791 **Component Type:** MAXIMUM
Unit Of Measure: KG/D
Control Point Name: PLANT - PROCESS EFFLUENT
Parameter Name: PHENOLICS, UNFILTERED REACTIVE

MISA Industrial Wastewater Discharge

Company Code: 0000130104 **Result Structure:** MISA MONTHLY REPORTING
Control Point Id: 0800 **Param Reported As:** AS PHENOL
Sample Date: 2016/05 **Frequency:** MONTHLY
Regulation: MISA COMPLIANCE **Sector:** PETROLEUM REFINERIES
Value: 0.077713 **Component Type:** MAXIMUM
Unit Of Measure: KG/D
Control Point Name: PLANT - ONCE THROUGH COOLING WATER (OTCW)
Parameter Name: PHENOLICS, UNFILTERED REACTIVE

MISA Industrial Wastewater Discharge

Company Code: 0000130104 **Result Structure:** MISA MONTHLY REPORTING
Control Point Id: 0800 **Param Reported As:** AS SULPHIDE
Sample Date: 2016/04 **Frequency:** MONTHLY
Regulation: MISA COMPLIANCE **Sector:** PETROLEUM REFINERIES
Value: 0.50965 **Component Type:** AVERAGE
Unit Of Measure: KG/D
Control Point Name: PLANT - ONCE THROUGH COOLING WATER (OTCW)
Parameter Name: SULPHIDE, UNFILTERED REACTIVE

MISA Industrial Wastewater Discharge

Company Code: 0000130104 **Result Structure:** MISA MONTHLY REPORTING
Control Point Id: 0800 **Param Reported As:** NOT APPLICABLE
Sample Date: 2016/01 **Frequency:** MONTHLY
Regulation: MISA COMPLIANCE **Sector:** PETROLEUM REFINERIES
Value: 69444.8 **Component Type:** MINIMUM
Unit Of Measure: M3/D
Control Point Name: PLANT - ONCE THROUGH COOLING WATER (OTCW)
Parameter Name: FLOW

MISA Industrial Wastewater Discharge

Company Code: 0000130104 **Result Structure:** MISA MONTHLY REPORTING
Control Point Id: 0800 **Param Reported As:** AS PHENOL
Sample Date: 2016/01 **Frequency:** MONTHLY
Regulation: MISA COMPLIANCE **Sector:** PETROLEUM REFINERIES
Value: 0.069445 **Component Type:** MINIMUM
Unit Of Measure: KG/D
Control Point Name: PLANT - ONCE THROUGH COOLING WATER (OTCW)
Parameter Name: PHENOLICS, UNFILTERED REACTIVE

MISA Industrial Wastewater Discharge

Company Code:	0000130104	Result Structure:	MISA MONTHLY REPORTING
Control Point Id:	0800	Param Reported As:	AS PHENOL
Sample Date:	2016/01	Frequency:	MONTHLY
Regulation:	MISA COMPLIANCE	Sector:	PETROLEUM REFINERIES
Value:	4	Component Type:	NUM. IN AVERAGE
Unit Of Measure:	KG/D		
Control Point Name:	PLANT - ONCE THROUGH COOLING WATER (OTCW)		
Parameter Name:	PHENOLICS, UNFILTERED REACTIVE		

MISA Industrial Wastewater Discharge

Company Code:	0000130104	Result Structure:	MISA MONTHLY REPORTING
Control Point Id:	0800	Param Reported As:	NOT APPLICABLE
Sample Date:	2016/03	Frequency:	MONTHLY
Regulation:	MISA COMPLIANCE	Sector:	PETROLEUM REFINERIES
Value:	0.014239	Component Type:	MINIMUM
Unit Of Measure:	KG/D		
Control Point Name:	PLANT - ONCE THROUGH COOLING WATER (OTCW)		
Parameter Name:	TOLUENE C7H8		

MISA Industrial Wastewater Discharge

Company Code:	0000130104	Result Structure:	MISA MONTHLY REPORTING
Control Point Id:	0800	Param Reported As:	NOT APPLICABLE
Sample Date:	2016/03	Frequency:	MONTHLY
Regulation:	MISA COMPLIANCE	Sector:	PETROLEUM REFINERIES
Value:	5	Component Type:	NUM. IN AVERAGE
Unit Of Measure:	KG/D		
Control Point Name:	PLANT - ONCE THROUGH COOLING WATER (OTCW)		
Parameter Name:	TOLUENE C7H8		

MISA Industrial Wastewater Discharge

Company Code:	0000130104	Result Structure:	MISA MONTHLY REPORTING
Control Point Id:	0700	Param Reported As:	NOT APPLICABLE
Sample Date:	2016/06	Frequency:	MONTHLY
Regulation:	MISA COMPLIANCE	Sector:	PETROLEUM REFINERIES
Value:	7.0263	Component Type:	AVERAGE
Unit Of Measure:	KG/D		
Control Point Name:	PLANT - PROCESS EFFLUENT		
Parameter Name:	RESIDUE,PART LOSS ON IGNIT.		

MISA Industrial Wastewater Discharge

Company Code:	0000130104	Result Structure:	MISA MONTHLY REPORTING
Control Point Id:	0700	Param Reported As:	NOT APPLICABLE
Sample Date:	2016/06	Frequency:	MONTHLY
Regulation:	MISA COMPLIANCE	Sector:	PETROLEUM REFINERIES
Value:	3.3927	Component Type:	AVERAGE
Unit Of Measure:	KG/D		
Control Point Name:	PLANT - PROCESS EFFLUENT		
Parameter Name:	SOLVENT EXTRACTABLES		

MISA Industrial Wastewater Discharge

Company Code:	0000130104	Result Structure:	MISA MONTHLY REPORTING
Control Point Id:	0800	Param Reported As:	NOT APPLICABLE
Sample Date:	2016/02	Frequency:	MONTHLY
Regulation:	MISA COMPLIANCE	Sector:	PETROLEUM REFINERIES
Value:	4	Component Type:	NUM. IN AVERAGE
Unit Of Measure:	M3/D		
Control Point Name:	PLANT - ONCE THROUGH COOLING WATER (OTCW)		
Parameter Name:	FLOW		

MISA Industrial Wastewater

Discharge

Company Code:	0000130104	Result Structure:	MISA MONTHLY REPORTING
Control Point Id:	0700	Param Reported As:	NOT APPLICABLE
Sample Date:	2016/08	Frequency:	MONTHLY
Regulation:	MISA COMPLIANCE	Sector:	PETROLEUM REFINERIES
Value:	5	Component Type:	NUM. IN AVERAGE
Unit Of Measure:	KG/D		
Control Point Name:	PLANT - PROCESS EFFLUENT		
Parameter Name:	RESIDUE, PARTICULATE		

MISA Industrial Wastewater

Discharge

Company Code:	0000130104	Result Structure:	MISA MONTHLY REPORTING
Control Point Id:	0700	Param Reported As:	NOT APPLICABLE
Sample Date:	2016/08	Frequency:	MONTHLY
Regulation:	MISA COMPLIANCE	Sector:	PETROLEUM REFINERIES
Value:	4.5125	Component Type:	AVERAGE
Unit Of Measure:	KG/D		
Control Point Name:	PLANT - PROCESS EFFLUENT		
Parameter Name:	SOLVENT EXTRACTABLES		

MISA Industrial Wastewater

Discharge

Company Code:	0000130104	Result Structure:	MISA MONTHLY REPORTING
Control Point Id:	0700	Param Reported As:	AS SULPHIDE
Sample Date:	2016/08	Frequency:	MONTHLY
Regulation:	MISA COMPLIANCE	Sector:	PETROLEUM REFINERIES
Value:	5	Component Type:	NUM. IN AVERAGE
Unit Of Measure:	KG/D		
Control Point Name:	PLANT - PROCESS EFFLUENT		
Parameter Name:	SULPHIDE, UNFILTERED REACTIVE		

MISA Industrial Wastewater

Discharge

Company Code:	0000130104	Result Structure:	MISA MONTHLY REPORTING
Control Point Id:	0700	Param Reported As:	AS NITROGEN
Sample Date:	2016/09	Frequency:	MONTHLY
Regulation:	MISA COMPLIANCE	Sector:	PETROLEUM REFINERIES
Value:	0	Component Type:	MAXIMUM
Unit Of Measure:	KG/D		
Control Point Name:	PLANT - PROCESS EFFLUENT		
Parameter Name:	AMMONIUM+AMMONIA, TOTAL FILTER.REAC		

MISA Industrial Wastewater

Discharge

Company Code:	0000130104	Result Structure:	MISA MONTHLY REPORTING
Control Point Id:	0700	Param Reported As:	AS NITROGEN
Sample Date:	2016/09	Frequency:	MONTHLY
Regulation:	MISA COMPLIANCE	Sector:	PETROLEUM REFINERIES
Value:	0	Component Type:	MINIMUM

Unit Of Measure: KG/D
Control Point Name: PLANT - PROCESS EFFLUENT
Parameter Name: AMMONIUM+AMMONIA, TOTAL FILTER.REAC

MISA Industrial Wastewater

Discharge

Company Code:	0000130104	Result Structure:	MISA MONTHLY REPORTING
Control Point Id:	0700	Param Reported As:	NOT APPLICABLE
Sample Date:	2016/09	Frequency:	MONTHLY
Regulation:	MISA COMPLIANCE	Sector:	PETROLEUM REFINERIES
Value:	8762.9	Component Type:	AVERAGE
Unit Of Measure:	M3/D		
Control Point Name:	PLANT - PROCESS EFFLUENT		
Parameter Name:	FLOW		

MISA Industrial Wastewater

Discharge

Company Code:	0000130104	Result Structure:	MISA MONTHLY REPORTING
Control Point Id:	0700	Param Reported As:	NOT APPLICABLE
Sample Date:	2016/04	Frequency:	MONTHLY
Regulation:	MISA COMPLIANCE	Sector:	PETROLEUM REFINERIES
Value:	7177.7	Component Type:	AVERAGE
Unit Of Measure:	M3/D		
Control Point Name:	PLANT - PROCESS EFFLUENT		
Parameter Name:	FLOW		

MISA Industrial Wastewater

Discharge

Company Code:	0000130104	Result Structure:	MISA MONTHLY REPORTING
Control Point Id:	0700	Param Reported As:	NOT APPLICABLE
Sample Date:	2016/01	Frequency:	MONTHLY
Regulation:	MISA COMPLIANCE	Sector:	PETROLEUM REFINERIES
Value:	4.0291	Component Type:	AVERAGE
Unit Of Measure:	KG/D		
Control Point Name:	PLANT - PROCESS EFFLUENT		
Parameter Name:	SOLVENT EXTRACTABLES		

MISA Industrial Wastewater

Discharge

Company Code:	0000130104	Result Structure:	MISA MONTHLY REPORTING
Control Point Id:	0700	Param Reported As:	AS SULPHIDE
Sample Date:	2016/01	Frequency:	MONTHLY
Regulation:	MISA COMPLIANCE	Sector:	PETROLEUM REFINERIES
Value:	0.057171	Component Type:	AVERAGE
Unit Of Measure:	KG/D		
Control Point Name:	PLANT - PROCESS EFFLUENT		
Parameter Name:	SULPHIDE, UNFILTERED REACTIVE		

MISA Industrial Wastewater

Discharge

Company Code:	0000130104	Result Structure:	MISA MONTHLY REPORTING
Control Point Id:	0700	Param Reported As:	AS PHOSPHORUS
Sample Date:	2016/01	Frequency:	MONTHLY
Regulation:	MISA COMPLIANCE	Sector:	PETROLEUM REFINERIES
Value:	0.69316	Component Type:	MINIMUM
Unit Of Measure:	KG/D		
Control Point Name:	PLANT - PROCESS EFFLUENT		
Parameter Name:	PHOSPHORUS, UNFILTERED TOTAL		

MISA Industrial Wastewater Discharge

Company Code:	0000130104	Result Structure:	MISA MONTHLY REPORTING
Control Point Id:	0700	Param Reported As:	AS NITROGEN
Sample Date:	2016/02	Frequency:	MONTHLY
Regulation:	MISA COMPLIANCE	Sector:	PETROLEUM REFINERIES
Value:	0	Component Type:	MINIMUM
Unit Of Measure:	KG/D		
Control Point Name:	PLANT - PROCESS EFFLUENT		
Parameter Name:	AMMONIUM+AMMONIA, TOTAL FILTER.REAC		

MISA Industrial Wastewater Discharge

Company Code:	0000130104	Result Structure:	MISA MONTHLY REPORTING
Control Point Id:	0700	Param Reported As:	AS CARBON
Sample Date:	2016/02	Frequency:	MONTHLY
Regulation:	MISA COMPLIANCE	Sector:	PETROLEUM REFINERIES
Value:	15.426	Component Type:	MINIMUM
Unit Of Measure:	KG/D		
Control Point Name:	PLANT - PROCESS EFFLUENT		
Parameter Name:	CARBON, DISSOLVED ORGANIC		

MISA Industrial Wastewater Discharge

Company Code:	0000130104	Result Structure:	MISA MONTHLY REPORTING
Control Point Id:	0700	Param Reported As:	NOT APPLICABLE
Sample Date:	2016/04	Frequency:	MONTHLY
Regulation:	MISA COMPLIANCE	Sector:	PETROLEUM REFINERIES
Value:	4	Component Type:	NUM. IN AVERAGE
Unit Of Measure:	KG/D		
Control Point Name:	PLANT - PROCESS EFFLUENT		
Parameter Name:	RESIDUE, PARTICULATE		

MISA Industrial Wastewater Discharge

Company Code:	0000130104	Result Structure:	MISA MONTHLY REPORTING
Control Point Id:	0700	Param Reported As:	NOT APPLICABLE
Sample Date:	2016/04	Frequency:	MONTHLY
Regulation:	MISA COMPLIANCE	Sector:	PETROLEUM REFINERIES
Value:	14.486	Component Type:	MAXIMUM
Unit Of Measure:	KG/D		
Control Point Name:	PLANT - PROCESS EFFLUENT		
Parameter Name:	RESIDUE,PART LOSS ON IGNIT.		

MISA Industrial Wastewater Discharge

Company Code:	0000130104	Result Structure:	MISA MONTHLY REPORTING
Control Point Id:	0700	Param Reported As:	NOT APPLICABLE
Sample Date:	2016/04	Frequency:	MONTHLY
Regulation:	MISA COMPLIANCE	Sector:	PETROLEUM REFINERIES
Value:	30	Component Type:	NUM. IN AVERAGE
Unit Of Measure:	KG/D		
Control Point Name:	PLANT - PROCESS EFFLUENT		
Parameter Name:	RESIDUE,PART LOSS ON IGNIT.		

MISA Industrial Wastewater Discharge

Company Code:	0000130104	Result Structure:	MISA MONTHLY REPORTING
Control Point Id:	0700	Param Reported As:	AS SULPHIDE

Sample Date:	2016/04	Frequency:	MONTHLY
Regulation:	MISA COMPLIANCE	Sector:	PETROLEUM REFINERIES
Value:	0.03619	Component Type:	MINIMUM
Unit Of Measure:	KG/D		
Control Point Name:	PLANT - PROCESS EFFLUENT		
Parameter Name:	SULPHIDE, UNFILTERED REACTIVE		

MISA Industrial Wastewater Discharge

Company Code:	0000130104	Result Structure:	MISA MONTHLY REPORTING
Control Point Id:	0700	Param Reported As:	AS SULPHIDE
Sample Date:	2016/04	Frequency:	MONTHLY
Regulation:	MISA COMPLIANCE	Sector:	PETROLEUM REFINERIES
Value:	4	Component Type:	NUM. IN AVERAGE
Unit Of Measure:	KG/D		
Control Point Name:	PLANT - PROCESS EFFLUENT		
Parameter Name:	SULPHIDE, UNFILTERED REACTIVE		

MISA Industrial Wastewater Discharge

Company Code:	0000130104	Result Structure:	MISA MONTHLY REPORTING
Control Point Id:	0800	Param Reported As:	AS SULPHIDE
Sample Date:	2016/10	Frequency:	MONTHLY
Regulation:	MISA COMPLIANCE	Sector:	PETROLEUM REFINERIES
Value:	0.51857	Component Type:	MAXIMUM
Unit Of Measure:	KG/D		
Control Point Name:	PLANT - ONCE THROUGH COOLING WATER (OTCW)		
Parameter Name:	SULPHIDE, UNFILTERED REACTIVE		

MISA Industrial Wastewater Discharge

Company Code:	0000130104	Result Structure:	MISA MONTHLY REPORTING
Control Point Id:	0800	Param Reported As:	AS SULPHIDE
Sample Date:	2016/10	Frequency:	MONTHLY
Regulation:	MISA COMPLIANCE	Sector:	PETROLEUM REFINERIES
Value:	5	Component Type:	NUM. IN AVERAGE
Unit Of Measure:	KG/D		
Control Point Name:	PLANT - ONCE THROUGH COOLING WATER (OTCW)		
Parameter Name:	SULPHIDE, UNFILTERED REACTIVE		

MISA Industrial Wastewater Discharge

Company Code:	0000130104	Result Structure:	MISA MONTHLY REPORTING
Control Point Id:	0800	Param Reported As:	NOT APPLICABLE
Sample Date:	2016/10	Frequency:	MONTHLY
Regulation:	MISA COMPLIANCE	Sector:	PETROLEUM REFINERIES
Value:	0.014385	Component Type:	AVERAGE
Unit Of Measure:	KG/D		
Control Point Name:	PLANT - ONCE THROUGH COOLING WATER (OTCW)		
Parameter Name:	TOLUENE C7H8		

MISA Industrial Wastewater Discharge

Company Code:	0000130104	Result Structure:	MISA MONTHLY REPORTING
Control Point Id:	0800	Param Reported As:	AS PHENOL
Sample Date:	2016/07	Frequency:	MONTHLY
Regulation:	MISA COMPLIANCE	Sector:	PETROLEUM REFINERIES
Value:	0.070754	Component Type:	AVERAGE
Unit Of Measure:	KG/D		
Control Point Name:	PLANT - ONCE THROUGH COOLING WATER (OTCW)		

Parameter Name: PHENOLICS, UNFILTERED REACTIVE

MISA Industrial Wastewater Discharge

Company Code:	0000130104	Result Structure:	MISA MONTHLY REPORTING
Control Point Id:	0800	Param Reported As:	AS SULPHIDE
Sample Date:	2016/07	Frequency:	MONTHLY
Regulation:	MISA COMPLIANCE	Sector:	PETROLEUM REFINERIES
Value:	4	Component Type:	NUM. IN AVERAGE
Unit Of Measure:	KG/D		
Control Point Name:	PLANT - ONCE THROUGH COOLING WATER (OTCW)		
Parameter Name:	SULPHIDE, UNFILTERED REACTIVE		

MISA Industrial Wastewater Discharge

Company Code:	0000130104	Result Structure:	MISA MONTHLY REPORTING
Control Point Id:	0800	Param Reported As:	NOT APPLICABLE
Sample Date:	2016/07	Frequency:	MONTHLY
Regulation:	MISA COMPLIANCE	Sector:	PETROLEUM REFINERIES
Value:	0.27101	Component Type:	MAXIMUM
Unit Of Measure:	KG/D		
Control Point Name:	PLANT - ONCE THROUGH COOLING WATER (OTCW)		
Parameter Name:	TOLUENE C7H8		

MISA Industrial Wastewater Discharge

Company Code:	0000130104	Result Structure:	MISA MONTHLY REPORTING
Control Point Id:	0700	Param Reported As:	AS PHOSPHORUS
Sample Date:	2016/02	Frequency:	MONTHLY
Regulation:	MISA COMPLIANCE	Sector:	PETROLEUM REFINERIES
Value:	0.8738	Component Type:	AVERAGE
Unit Of Measure:	KG/D		
Control Point Name:	PLANT - PROCESS EFFLUENT		
Parameter Name:	PHOSPHORUS, UNFILTERED TOTAL		

MISA Industrial Wastewater Discharge

Company Code:	0000130104	Result Structure:	MISA MONTHLY REPORTING
Control Point Id:	0800	Param Reported As:	NOT APPLICABLE
Sample Date:	2016/10	Frequency:	MONTHLY
Regulation:	MISA COMPLIANCE	Sector:	PETROLEUM REFINERIES
Value:	0.013191	Component Type:	MINIMUM
Unit Of Measure:	KG/D		
Control Point Name:	PLANT - ONCE THROUGH COOLING WATER (OTCW)		
Parameter Name:	TOLUENE C7H8		

MISA Industrial Wastewater Discharge

Company Code:	0000130104	Result Structure:	MISA MONTHLY REPORTING
Control Point Id:	0800	Param Reported As:	NOT APPLICABLE
Sample Date:	2016/11	Frequency:	MONTHLY
Regulation:	MISA COMPLIANCE	Sector:	PETROLEUM REFINERIES
Value:	0.014155	Component Type:	MINIMUM
Unit Of Measure:	KG/D		
Control Point Name:	PLANT - ONCE THROUGH COOLING WATER (OTCW)		
Parameter Name:	BENZENE C6H6		

MISA Industrial Wastewater Discharge

Company Code:	0000130104	Result Structure:	MISA MONTHLY REPORTING
Control Point Id:	0700	Param Reported As:	AS SULPHIDE
Sample Date:	2016/09	Frequency:	MONTHLY
Regulation:	MISA COMPLIANCE	Sector:	PETROLEUM REFINERIES
Value:	0.06734	Component Type:	MAXIMUM
Unit Of Measure:	KG/D		
Control Point Name:	PLANT - PROCESS EFFLUENT		
Parameter Name:	SULPHIDE, UNFILTERED REACTIVE		

MISA Industrial Wastewater Discharge

Company Code:	0000130104	Result Structure:	MISA MONTHLY REPORTING
Control Point Id:	0700	Param Reported As:	AS NITROGEN
Sample Date:	2016/03	Frequency:	MONTHLY
Regulation:	MISA COMPLIANCE	Sector:	PETROLEUM REFINERIES
Value:	6.7549	Component Type:	AVERAGE
Unit Of Measure:	KG/D		
Control Point Name:	PLANT - PROCESS EFFLUENT		
Parameter Name:	AMMONIUM+AMMONIA, TOTAL FILTER.REAC		

MISA Industrial Wastewater Discharge

Company Code:	0000130104	Result Structure:	MISA MONTHLY REPORTING
Control Point Id:	0700	Param Reported As:	AS NITROGEN
Sample Date:	2016/03	Frequency:	MONTHLY
Regulation:	MISA COMPLIANCE	Sector:	PETROLEUM REFINERIES
Value:	32.367	Component Type:	MAXIMUM
Unit Of Measure:	KG/D		
Control Point Name:	PLANT - PROCESS EFFLUENT		
Parameter Name:	AMMONIUM+AMMONIA, TOTAL FILTER.REAC		

MISA Industrial Wastewater Discharge

Company Code:	0000130104	Result Structure:	MISA MONTHLY REPORTING
Control Point Id:	0800	Param Reported As:	AS SULPHIDE
Sample Date:	2016/08	Frequency:	MONTHLY
Regulation:	MISA COMPLIANCE	Sector:	PETROLEUM REFINERIES
Value:	0.50957	Component Type:	MAXIMUM
Unit Of Measure:	KG/D		
Control Point Name:	PLANT - ONCE THROUGH COOLING WATER (OTCW)		
Parameter Name:	SULPHIDE, UNFILTERED REACTIVE		

MISA Industrial Wastewater Discharge

Company Code:	0000130104	Result Structure:	MISA MONTHLY REPORTING
Control Point Id:	0800	Param Reported As:	AS SULPHIDE
Sample Date:	2016/08	Frequency:	MONTHLY
Regulation:	MISA COMPLIANCE	Sector:	PETROLEUM REFINERIES
Value:	0.49218	Component Type:	MINIMUM
Unit Of Measure:	KG/D		
Control Point Name:	PLANT - ONCE THROUGH COOLING WATER (OTCW)		
Parameter Name:	SULPHIDE, UNFILTERED REACTIVE		

MISA Industrial Wastewater Discharge

Company Code:	0000130104	Result Structure:	MISA MONTHLY REPORTING
Control Point Id:	0800	Param Reported As:	NOT APPLICABLE
Sample Date:	2016/08	Frequency:	MONTHLY
Regulation:	MISA COMPLIANCE	Sector:	PETROLEUM REFINERIES

Value: 0.014559 **Component Type:** MAXIMUM
Unit Of Measure: KG/D
Control Point Name: PLANT - ONCE THROUGH COOLING WATER (OTCW)
Parameter Name: TOLUENE C7H8

MISA Industrial Wastewater Discharge

Company Code: 0000130104 **Result Structure:** MISA MONTHLY REPORTING
Control Point Id: 0800 **Param Reported As:** NOT APPLICABLE
Sample Date: 2016/08 **Frequency:** MONTHLY
Regulation: MISA COMPLIANCE **Sector:** PETROLEUM REFINERIES
Value: 0.014062 **Component Type:** MINIMUM
Unit Of Measure: KG/D
Control Point Name: PLANT - ONCE THROUGH COOLING WATER (OTCW)
Parameter Name: TOLUENE C7H8

MISA Industrial Wastewater Discharge

Company Code: 0000130104 **Result Structure:** MISA MONTHLY REPORTING
Control Point Id: 0700 **Param Reported As:** AS NITROGEN
Sample Date: 2016/01 **Frequency:** MONTHLY
Regulation: MISA COMPLIANCE **Sector:** PETROLEUM REFINERIES
Value: 0 **Component Type:** MAXIMUM
Unit Of Measure: KG/D
Control Point Name: PLANT - PROCESS EFFLUENT
Parameter Name: AMMONIUM+AMMONIA, TOTAL FILTER.REAC

MISA Industrial Wastewater Discharge

Company Code: 0000130104 **Result Structure:** MISA MONTHLY REPORTING
Control Point Id: 0700 **Param Reported As:** AS PHENOL
Sample Date: 2016/01 **Frequency:** MONTHLY
Regulation: MISA COMPLIANCE **Sector:** PETROLEUM REFINERIES
Value: 31 **Component Type:** NUM. IN AVERAGE
Unit Of Measure: KG/D
Control Point Name: PLANT - PROCESS EFFLUENT
Parameter Name: PHENOLICS, UNFILTERED REACTIVE

MISA Industrial Wastewater Discharge

Company Code: 0000130104 **Result Structure:** MISA MONTHLY REPORTING
Control Point Id: 0700 **Param Reported As:** AS NITROGEN
Sample Date: 2016/08 **Frequency:** MONTHLY
Regulation: MISA COMPLIANCE **Sector:** PETROLEUM REFINERIES
Value: 0 **Component Type:** AVERAGE
Unit Of Measure: KG/D
Control Point Name: PLANT - PROCESS EFFLUENT
Parameter Name: AMMONIUM+AMMONIA, TOTAL FILTER.REAC

MISA Industrial Wastewater Discharge

Company Code: 0000130104 **Result Structure:** MISA MONTHLY REPORTING
Control Point Id: 0700 **Param Reported As:** AS PHENOL
Sample Date: 2016/08 **Frequency:** MONTHLY
Regulation: MISA COMPLIANCE **Sector:** PETROLEUM REFINERIES
Value: 0.00634 **Component Type:** MINIMUM
Unit Of Measure: KG/D
Control Point Name: PLANT - PROCESS EFFLUENT
Parameter Name: PHENOLICS, UNFILTERED REACTIVE

MISA Industrial Wastewater Discharge

Company Code:	0000130104	Result Structure:	MISA MONTHLY REPORTING
Control Point Id:	0700	Param Reported As:	AS PHOSPHORUS
Sample Date:	2016/08	Frequency:	MONTHLY
Regulation:	MISA COMPLIANCE	Sector:	PETROLEUM REFINERIES
Value:	5	Component Type:	NUM. IN AVERAGE
Unit Of Measure:	KG/D		
Control Point Name:	PLANT - PROCESS EFFLUENT		
Parameter Name:	PHOSPHORUS,UNFILTERED TOTAL		

MISA Industrial Wastewater Discharge

Company Code:	0000130104	Result Structure:	MISA MONTHLY REPORTING
Control Point Id:	0800	Param Reported As:	AS SULPHIDE
Sample Date:	2016/04	Frequency:	MONTHLY
Regulation:	MISA COMPLIANCE	Sector:	PETROLEUM REFINERIES
Value:	4	Component Type:	NUM. IN AVERAGE
Unit Of Measure:	KG/D		
Control Point Name:	PLANT - ONCE THROUGH COOLING WATER (OTCW)		
Parameter Name:	SULPHIDE, UNFILTERED REACTIVE		

MISA Industrial Wastewater Discharge

Company Code:	0000130104	Result Structure:	MISA MONTHLY REPORTING
Control Point Id:	0700	Param Reported As:	AS NITROGEN
Sample Date:	2016/11	Frequency:	MONTHLY
Regulation:	MISA COMPLIANCE	Sector:	PETROLEUM REFINERIES
Value:	5	Component Type:	NUM. IN AVERAGE
Unit Of Measure:	KG/D		
Control Point Name:	PLANT - PROCESS EFFLUENT		
Parameter Name:	AMMONIUM+AMMONIA, TOTAL FILTER.REAC		

MISA Industrial Wastewater Discharge

Company Code:	0000130104	Result Structure:	MISA MONTHLY REPORTING
Control Point Id:	0700	Param Reported As:	NOT APPLICABLE
Sample Date:	2016/11	Frequency:	MONTHLY
Regulation:	MISA COMPLIANCE	Sector:	PETROLEUM REFINERIES
Value:	6277.7	Component Type:	AVERAGE
Unit Of Measure:	M3/D		
Control Point Name:	PLANT - PROCESS EFFLUENT		
Parameter Name:	FLOW		

MISA Industrial Wastewater Discharge

Company Code:	0000130104	Result Structure:	MISA MONTHLY REPORTING
Control Point Id:	0800	Param Reported As:	NOT APPLICABLE
Sample Date:	2016/04	Frequency:	MONTHLY
Regulation:	MISA COMPLIANCE	Sector:	PETROLEUM REFINERIES
Value:	74781.1	Component Type:	MAXIMUM
Unit Of Measure:	M3/D		
Control Point Name:	PLANT - ONCE THROUGH COOLING WATER (OTCW)		
Parameter Name:	FLOW		

MISA Industrial Wastewater Discharge

Company Code:	0000130104	Result Structure:	MISA MONTHLY REPORTING
----------------------	------------	--------------------------	------------------------

Control Point Id: 0800
Sample Date: 2016/01
Regulation: MISA COMPLIANCE
Value: 0.013889
Unit Of Measure: KG/D
Control Point Name: PLANT - ONCE THROUGH COOLING WATER (OTCW)
Parameter Name: BENZENE C6H6

Param Reported As: NOT APPLICABLE
Frequency: MONTHLY
Sector: PETROLEUM REFINERIES
Component Type: MINIMUM

MISA Industrial Wastewater Discharge

Company Code: 0000130104
Control Point Id: 0800
Sample Date: 2016/05
Regulation: MISA COMPLIANCE
Value: 0.01475
Unit Of Measure: KG/D
Control Point Name: PLANT - ONCE THROUGH COOLING WATER (OTCW)
Parameter Name: BENZENE C6H6

Result Structure: MISA MONTHLY REPORTING
Param Reported As: NOT APPLICABLE
Frequency: MONTHLY
Sector: PETROLEUM REFINERIES
Component Type: AVERAGE

MISA Industrial Wastewater Discharge

Company Code: 0000130104
Control Point Id: 0800
Sample Date: 2016/01
Regulation: MISA COMPLIANCE
Value: 4
Unit Of Measure: M3/D
Control Point Name: PLANT - ONCE THROUGH COOLING WATER (OTCW)
Parameter Name: FLOW

Result Structure: MISA MONTHLY REPORTING
Param Reported As: NOT APPLICABLE
Frequency: MONTHLY
Sector: PETROLEUM REFINERIES
Component Type: NUM. IN AVERAGE

MISA Industrial Wastewater Discharge

Company Code: 0000130104
Control Point Id: 0800
Sample Date: 2016/01
Regulation: MISA COMPLIANCE
Value: 0.48611
Unit Of Measure: KG/D
Control Point Name: PLANT - ONCE THROUGH COOLING WATER (OTCW)
Parameter Name: SULPHIDE, UNFILTERED REACTIVE

Result Structure: MISA MONTHLY REPORTING
Param Reported As: AS SULPHIDE
Frequency: MONTHLY
Sector: PETROLEUM REFINERIES
Component Type: MINIMUM

MISA Industrial Wastewater Discharge

Company Code: 0000130104
Control Point Id: 0800
Sample Date: 2016/01
Regulation: MISA COMPLIANCE
Value: 0.014509
Unit Of Measure: KG/D
Control Point Name: PLANT - ONCE THROUGH COOLING WATER (OTCW)
Parameter Name: TOLUENE C7H8

Result Structure: MISA MONTHLY REPORTING
Param Reported As: NOT APPLICABLE
Frequency: MONTHLY
Sector: PETROLEUM REFINERIES
Component Type: AVERAGE

MISA Industrial Wastewater Discharge

Company Code: 0000130104
Control Point Id: 0800
Sample Date: 2016/01
Regulation: MISA COMPLIANCE
Value: 0.013889
Unit Of Measure: KG/D

Result Structure: MISA MONTHLY REPORTING
Param Reported As: NOT APPLICABLE
Frequency: MONTHLY
Sector: PETROLEUM REFINERIES
Component Type: MINIMUM

Control Point Name: PLANT - ONCE THROUGH COOLING WATER (OTCW)
Parameter Name: TOLUENE C7H8

MISA Industrial Wastewater Discharge

Company Code:	0000130104	Result Structure:	MISA MONTHLY REPORTING
Control Point Id:	0800	Param Reported As:	NOT APPLICABLE
Sample Date:	2016/02	Frequency:	MONTHLY
Regulation:	MISA COMPLIANCE	Sector:	PETROLEUM REFINERIES
Value:	0.014767	Component Type:	MAXIMUM
Unit Of Measure:	KG/D		
Control Point Name:	PLANT - ONCE THROUGH COOLING WATER (OTCW)		
Parameter Name:	BENZENE C6H6		

MISA Industrial Wastewater Discharge

Company Code:	0000130104	Result Structure:	MISA MONTHLY REPORTING
Control Point Id:	0700	Param Reported As:	AS PHOSPHORUS
Sample Date:	2016/06	Frequency:	MONTHLY
Regulation:	MISA COMPLIANCE	Sector:	PETROLEUM REFINERIES
Value:	5	Component Type:	NUM. IN AVERAGE
Unit Of Measure:	KG/D		
Control Point Name:	PLANT - PROCESS EFFLUENT		
Parameter Name:	PHOSPHORUS,UNFILTERED TOTAL		

MISA Industrial Wastewater Discharge

Company Code:	0000130104	Result Structure:	MISA MONTHLY REPORTING
Control Point Id:	0800	Param Reported As:	NOT APPLICABLE
Sample Date:	2016/02	Frequency:	MONTHLY
Regulation:	MISA COMPLIANCE	Sector:	PETROLEUM REFINERIES
Value:	0.014403	Component Type:	AVERAGE
Unit Of Measure:	KG/D		
Control Point Name:	PLANT - ONCE THROUGH COOLING WATER (OTCW)		
Parameter Name:	TOLUENE C7H8		

MISA Industrial Wastewater Discharge

Company Code:	0000130104	Result Structure:	MISA MONTHLY REPORTING
Control Point Id:	0800	Param Reported As:	NOT APPLICABLE
Sample Date:	2016/02	Frequency:	MONTHLY
Regulation:	MISA COMPLIANCE	Sector:	PETROLEUM REFINERIES
Value:	4	Component Type:	NUM. IN AVERAGE
Unit Of Measure:	KG/D		
Control Point Name:	PLANT - ONCE THROUGH COOLING WATER (OTCW)		
Parameter Name:	TOLUENE C7H8		

MISA Industrial Wastewater Discharge

Company Code:	0000130104	Result Structure:	MISA MONTHLY REPORTING
Control Point Id:	0800	Param Reported As:	AS SULPHIDE
Sample Date:	2016/03	Frequency:	MONTHLY
Regulation:	MISA COMPLIANCE	Sector:	PETROLEUM REFINERIES
Value:	0.49838	Component Type:	MINIMUM
Unit Of Measure:	KG/D		
Control Point Name:	PLANT - ONCE THROUGH COOLING WATER (OTCW)		
Parameter Name:	SULPHIDE, UNFILTERED REACTIVE		

MISA Industrial Wastewater

Discharge

Company Code:	0000130104	Result Structure:	MISA MONTHLY REPORTING
Control Point Id:	0800	Param Reported As:	NOT APPLICABLE
Sample Date:	2016/03	Frequency:	MONTHLY
Regulation:	MISA COMPLIANCE	Sector:	PETROLEUM REFINERIES
Value:	0.015109	Component Type:	MAXIMUM
Unit Of Measure:	KG/D		
Control Point Name:	PLANT - ONCE THROUGH COOLING WATER (OTCW)		
Parameter Name:	TOLUENE C7H8		

MISA Industrial Wastewater Discharge

Company Code:	0000130104	Result Structure:	MISA MONTHLY REPORTING
Control Point Id:	0700	Param Reported As:	NOT APPLICABLE
Sample Date:	2016/08	Frequency:	MONTHLY
Regulation:	MISA COMPLIANCE	Sector:	PETROLEUM REFINERIES
Value:	6.34	Component Type:	MINIMUM
Unit Of Measure:	KG/D		
Control Point Name:	PLANT - PROCESS EFFLUENT		
Parameter Name:	RESIDUE,PART LOSS ON IGNIT.		

MISA Industrial Wastewater Discharge

Company Code:	0000130104	Result Structure:	MISA MONTHLY REPORTING
Control Point Id:	0700	Param Reported As:	AS CARBON
Sample Date:	2016/09	Frequency:	MONTHLY
Regulation:	MISA COMPLIANCE	Sector:	PETROLEUM REFINERIES
Value:	53.872	Component Type:	MAXIMUM
Unit Of Measure:	KG/D		
Control Point Name:	PLANT - PROCESS EFFLUENT		
Parameter Name:	CARBON, DISSOLVED ORGANIC		

MISA Industrial Wastewater Discharge

Company Code:	0000130104	Result Structure:	MISA MONTHLY REPORTING
Control Point Id:	0700	Param Reported As:	AS PHOSPHORUS
Sample Date:	2016/09	Frequency:	MONTHLY
Regulation:	MISA COMPLIANCE	Sector:	PETROLEUM REFINERIES
Value:	1.5575	Component Type:	AVERAGE
Unit Of Measure:	KG/D		
Control Point Name:	PLANT - PROCESS EFFLUENT		
Parameter Name:	PHOSPHORUS,UNFILTERED TOTAL		

MISA Industrial Wastewater Discharge

Company Code:	0000130104	Result Structure:	MISA MONTHLY REPORTING
Control Point Id:	0800	Param Reported As:	AS PHENOL
Sample Date:	2016/06	Frequency:	MONTHLY
Regulation:	MISA COMPLIANCE	Sector:	PETROLEUM REFINERIES
Value:	0.071892	Component Type:	AVERAGE
Unit Of Measure:	KG/D		
Control Point Name:	PLANT - ONCE THROUGH COOLING WATER (OTCW)		
Parameter Name:	PHENOLICS, UNFILTERED REACTIVE		

MISA Industrial Wastewater Discharge

Company Code:	0000130104	Result Structure:	MISA MONTHLY REPORTING
Control Point Id:	0800	Param Reported As:	AS PHENOL
Sample Date:	2016/06	Frequency:	MONTHLY

Regulation: MISA COMPLIANCE **Sector:** PETROLEUM REFINERIES
Value: 5 **Component Type:** NUM. IN AVERAGE
Unit Of Measure: KG/D
Control Point Name: PLANT - ONCE THROUGH COOLING WATER (OTCW)
Parameter Name: PHENOLICS, UNFILTERED REACTIVE

MISA Industrial Wastewater Discharge

Company Code: 0000130104 **Result Structure:** MISA MONTHLY REPORTING
Control Point Id: 0800 **Param Reported As:** NOT APPLICABLE
Sample Date: 2016/06 **Frequency:** MONTHLY
Regulation: MISA COMPLIANCE **Sector:** PETROLEUM REFINERIES
Value: 0.015479 **Component Type:** MAXIMUM
Unit Of Measure: KG/D
Control Point Name: PLANT - ONCE THROUGH COOLING WATER (OTCW)
Parameter Name: BENZENE C6H6

MISA Industrial Wastewater Discharge

Company Code: 0000130104 **Result Structure:** MISA MONTHLY REPORTING
Control Point Id: 0700 **Param Reported As:** AS PHOSPHORUS
Sample Date: 2016/01 **Frequency:** MONTHLY
Regulation: MISA COMPLIANCE **Sector:** PETROLEUM REFINERIES
Value: 1.0803 **Component Type:** AVERAGE
Unit Of Measure: KG/D
Control Point Name: PLANT - PROCESS EFFLUENT
Parameter Name: PHOSPHORUS, UNFILTERED TOTAL

MISA Industrial Wastewater Discharge

Company Code: 0000130104 **Result Structure:** MISA MONTHLY REPORTING
Control Point Id: 0800 **Param Reported As:** AS PHENOL
Sample Date: 2016/05 **Frequency:** MONTHLY
Regulation: MISA COMPLIANCE **Sector:** PETROLEUM REFINERIES
Value: 4 **Component Type:** NUM. IN AVERAGE
Unit Of Measure: KG/D
Control Point Name: PLANT - ONCE THROUGH COOLING WATER (OTCW)
Parameter Name: PHENOLICS, UNFILTERED REACTIVE

MISA Industrial Wastewater Discharge

Company Code: 0000130104 **Result Structure:** MISA MONTHLY REPORTING
Control Point Id: 0800 **Param Reported As:** AS SULPHIDE
Sample Date: 2016/05 **Frequency:** MONTHLY
Regulation: MISA COMPLIANCE **Sector:** PETROLEUM REFINERIES
Value: 0.54399 **Component Type:** MAXIMUM
Unit Of Measure: KG/D
Control Point Name: PLANT - ONCE THROUGH COOLING WATER (OTCW)
Parameter Name: SULPHIDE, UNFILTERED REACTIVE

MISA Industrial Wastewater Discharge

Company Code: 0000130104 **Result Structure:** MISA MONTHLY REPORTING
Control Point Id: 0800 **Param Reported As:** AS SULPHIDE
Sample Date: 2016/05 **Frequency:** MONTHLY
Regulation: MISA COMPLIANCE **Sector:** PETROLEUM REFINERIES
Value: 4 **Component Type:** NUM. IN AVERAGE
Unit Of Measure: KG/D
Control Point Name: PLANT - ONCE THROUGH COOLING WATER (OTCW)
Parameter Name: SULPHIDE, UNFILTERED REACTIVE

MISA Industrial Wastewater Discharge

Company Code:	0000130104	Result Structure:	MISA MONTHLY REPORTING
Control Point Id:	0800	Param Reported As:	NOT APPLICABLE
Sample Date:	2016/06	Frequency:	MONTHLY
Regulation:	MISA COMPLIANCE	Sector:	PETROLEUM REFINERIES
Value:	0.014378	Component Type:	AVERAGE
Unit Of Measure:	KG/D		
Control Point Name:	PLANT - ONCE THROUGH COOLING WATER (OTCW)		
Parameter Name:	BENZENE C6H6		

MISA Industrial Wastewater Discharge

Company Code:	0000130104	Result Structure:	MISA MONTHLY REPORTING
Control Point Id:	0700	Param Reported As:	AS CARBON
Sample Date:	2016/05	Frequency:	MONTHLY
Regulation:	MISA COMPLIANCE	Sector:	PETROLEUM REFINERIES
Value:	27.22	Component Type:	AVERAGE
Unit Of Measure:	KG/D		
Control Point Name:	PLANT - PROCESS EFFLUENT		
Parameter Name:	CARBON, DISSOLVED ORGANIC		

MISA Industrial Wastewater Discharge

Company Code:	0000130104	Result Structure:	MISA MONTHLY REPORTING
Control Point Id:	0700	Param Reported As:	AS CARBON
Sample Date:	2016/05	Frequency:	MONTHLY
Regulation:	MISA COMPLIANCE	Sector:	PETROLEUM REFINERIES
Value:	23.749	Component Type:	MINIMUM
Unit Of Measure:	KG/D		
Control Point Name:	PLANT - PROCESS EFFLUENT		
Parameter Name:	CARBON, DISSOLVED ORGANIC		

MISA Industrial Wastewater Discharge

Company Code:	0000130104	Result Structure:	MISA MONTHLY REPORTING
Control Point Id:	0800	Param Reported As:	NOT APPLICABLE
Sample Date:	2016/10	Frequency:	MONTHLY
Regulation:	MISA COMPLIANCE	Sector:	PETROLEUM REFINERIES
Value:	0.01414	Component Type:	AVERAGE
Unit Of Measure:	KG/D		
Control Point Name:	PLANT - ONCE THROUGH COOLING WATER (OTCW)		
Parameter Name:	BENZENE C6H6		

MISA Industrial Wastewater Discharge

Company Code:	0000130104	Result Structure:	MISA MONTHLY REPORTING
Control Point Id:	0700	Param Reported As:	NOT APPLICABLE
Sample Date:	2016/03	Frequency:	MONTHLY
Regulation:	MISA COMPLIANCE	Sector:	PETROLEUM REFINERIES
Value:	31	Component Type:	NUM. IN AVERAGE
Unit Of Measure:	KG/D		
Control Point Name:	PLANT - PROCESS EFFLUENT		
Parameter Name:	RESIDUE,PART LOSS ON IGNIT.		

MISA Industrial Wastewater Discharge

Company Code:	0000130104	Result Structure:	MISA MONTHLY REPORTING
Control Point Id:	0700	Param Reported As:	AS SULPHIDE
Sample Date:	2016/11	Frequency:	MONTHLY
Regulation:	MISA COMPLIANCE	Sector:	PETROLEUM REFINERIES
Value:	0.041661	Component Type:	AVERAGE
Unit Of Measure:	KG/D		
Control Point Name:	PLANT - PROCESS EFFLUENT		
Parameter Name:	SULPHIDE, UNFILTERED REACTIVE		

MISA Industrial Wastewater Discharge

Company Code:	0000130104	Result Structure:	MISA MONTHLY REPORTING
Control Point Id:	0700	Param Reported As:	AS NITROGEN
Sample Date:	2016/12	Frequency:	MONTHLY
Regulation:	MISA COMPLIANCE	Sector:	PETROLEUM REFINERIES
Value:	0	Component Type:	MINIMUM
Unit Of Measure:	KG/D		
Control Point Name:	PLANT - PROCESS EFFLUENT		
Parameter Name:	AMMONIUM+AMMONIA, TOTAL FILTER.REAC		

MISA Industrial Wastewater Discharge

Company Code:	0000130104	Result Structure:	MISA MONTHLY REPORTING
Control Point Id:	0700	Param Reported As:	AS SULPHIDE
Sample Date:	2016/06	Frequency:	MONTHLY
Regulation:	MISA COMPLIANCE	Sector:	PETROLEUM REFINERIES
Value:	0.040761	Component Type:	MINIMUM
Unit Of Measure:	KG/D		
Control Point Name:	PLANT - PROCESS EFFLUENT		
Parameter Name:	SULPHIDE, UNFILTERED REACTIVE		

MISA Industrial Wastewater Discharge

Company Code:	0000130104	Result Structure:	MISA MONTHLY REPORTING
Control Point Id:	0700	Param Reported As:	NOT APPLICABLE
Sample Date:	2016/05	Frequency:	MONTHLY
Regulation:	MISA COMPLIANCE	Sector:	PETROLEUM REFINERIES
Value:	4	Component Type:	NUM. IN AVERAGE
Unit Of Measure:	KG/D		
Control Point Name:	PLANT - PROCESS EFFLUENT		
Parameter Name:	RESIDUE, PARTICULATE		

MISA Industrial Wastewater Discharge

Company Code:	0000130104	Result Structure:	MISA MONTHLY REPORTING
Control Point Id:	0700	Param Reported As:	NOT APPLICABLE
Sample Date:	2016/05	Frequency:	MONTHLY
Regulation:	MISA COMPLIANCE	Sector:	PETROLEUM REFINERIES
Value:	7.9099	Component Type:	AVERAGE
Unit Of Measure:	KG/D		
Control Point Name:	PLANT - PROCESS EFFLUENT		
Parameter Name:	RESIDUE,PART LOSS ON IGNIT.		

MISA Industrial Wastewater Discharge

Company Code:	0000130104	Result Structure:	MISA MONTHLY REPORTING
Control Point Id:	0800	Param Reported As:	AS PHENOL
Sample Date:	2016/02	Frequency:	MONTHLY
Regulation:	MISA COMPLIANCE	Sector:	PETROLEUM REFINERIES
Value:	4	Component Type:	NUM. IN AVERAGE

Unit Of Measure: KG/D
Control Point Name: PLANT - ONCE THROUGH COOLING WATER (OTCW)
Parameter Name: PHENOLICS, UNFILTERED REACTIVE

MISA Industrial Wastewater Discharge

Company Code:	0000130104	Result Structure:	MISA MONTHLY REPORTING
Control Point Id:	0800	Param Reported As:	AS SULPHIDE
Sample Date:	2016/02	Frequency:	MONTHLY
Regulation:	MISA COMPLIANCE	Sector:	PETROLEUM REFINERIES
Value:	0.5041	Component Type:	AVERAGE
Unit Of Measure:	KG/D		
Control Point Name:	PLANT - ONCE THROUGH COOLING WATER (OTCW)		
Parameter Name:	SULPHIDE, UNFILTERED REACTIVE		

MISA Industrial Wastewater Discharge

Company Code:	0000130104	Result Structure:	MISA MONTHLY REPORTING
Control Point Id:	0800	Param Reported As:	AS SULPHIDE
Sample Date:	2016/02	Frequency:	MONTHLY
Regulation:	MISA COMPLIANCE	Sector:	PETROLEUM REFINERIES
Value:	0.4872	Component Type:	MINIMUM
Unit Of Measure:	KG/D		
Control Point Name:	PLANT - ONCE THROUGH COOLING WATER (OTCW)		
Parameter Name:	SULPHIDE, UNFILTERED REACTIVE		

MISA Industrial Wastewater Discharge

Company Code:	0000130104	Result Structure:	MISA MONTHLY REPORTING
Control Point Id:	0800	Param Reported As:	AS SULPHIDE
Sample Date:	2016/11	Frequency:	MONTHLY
Regulation:	MISA COMPLIANCE	Sector:	PETROLEUM REFINERIES
Value:	0.49544	Component Type:	MINIMUM
Unit Of Measure:	KG/D		
Control Point Name:	PLANT - ONCE THROUGH COOLING WATER (OTCW)		
Parameter Name:	SULPHIDE, UNFILTERED REACTIVE		

MISA Industrial Wastewater Discharge

Company Code:	0000130104	Result Structure:	MISA MONTHLY REPORTING
Control Point Id:	0800	Param Reported As:	NOT APPLICABLE
Sample Date:	2016/12	Frequency:	MONTHLY
Regulation:	MISA COMPLIANCE	Sector:	PETROLEUM REFINERIES
Value:	0.0145	Component Type:	MAXIMUM
Unit Of Measure:	KG/D		
Control Point Name:	PLANT - ONCE THROUGH COOLING WATER (OTCW)		
Parameter Name:	BENZENE C6H6		

MISA Industrial Wastewater Discharge

Company Code:	0000130104	Result Structure:	MISA MONTHLY REPORTING
Control Point Id:	0700	Param Reported As:	AS NITROGEN
Sample Date:	2016/04	Frequency:	MONTHLY
Regulation:	MISA COMPLIANCE	Sector:	PETROLEUM REFINERIES
Value:	0.42052	Component Type:	MAXIMUM
Unit Of Measure:	KG/D		
Control Point Name:	PLANT - PROCESS EFFLUENT		
Parameter Name:	AMMONIUM+AMMONIA, TOTAL FILTER.REAC		

MISA Industrial Wastewater Discharge

Company Code:	0000130104	Result Structure:	MISA MONTHLY REPORTING
Control Point Id:	0700	Param Reported As:	AS CARBON
Sample Date:	2016/04	Frequency:	MONTHLY
Regulation:	MISA COMPLIANCE	Sector:	PETROLEUM REFINERIES
Value:	31.897	Component Type:	AVERAGE
Unit Of Measure:	KG/D		
Control Point Name:	PLANT - PROCESS EFFLUENT		
Parameter Name:	CARBON, DISSOLVED ORGANIC		

MISA Industrial Wastewater Discharge

Company Code:	0000130104	Result Structure:	MISA MONTHLY REPORTING
Control Point Id:	0700	Param Reported As:	AS PHENOL
Sample Date:	2016/11	Frequency:	MONTHLY
Regulation:	MISA COMPLIANCE	Sector:	PETROLEUM REFINERIES
Value:	0.0067929	Component Type:	AVERAGE
Unit Of Measure:	KG/D		
Control Point Name:	PLANT - PROCESS EFFLUENT		
Parameter Name:	PHENOLICS, UNFILTERED REACTIVE		

MISA Industrial Wastewater Discharge

Company Code:	0000130104	Result Structure:	MISA MONTHLY REPORTING
Control Point Id:	0700	Param Reported As:	AS PHOSPHORUS
Sample Date:	2016/11	Frequency:	MONTHLY
Regulation:	MISA COMPLIANCE	Sector:	PETROLEUM REFINERIES
Value:	0.70653	Component Type:	MINIMUM
Unit Of Measure:	KG/D		
Control Point Name:	PLANT - PROCESS EFFLUENT		
Parameter Name:	PHOSPHORUS, UNFILTERED TOTAL		

MISA Industrial Wastewater Discharge

Company Code:	0000130104	Result Structure:	MISA MONTHLY REPORTING
Control Point Id:	0700	Param Reported As:	AS PHENOL
Sample Date:	2016/07	Frequency:	MONTHLY
Regulation:	MISA COMPLIANCE	Sector:	PETROLEUM REFINERIES
Value:	0.005863	Component Type:	MINIMUM
Unit Of Measure:	KG/D		
Control Point Name:	PLANT - PROCESS EFFLUENT		
Parameter Name:	PHENOLICS, UNFILTERED REACTIVE		

MISA Industrial Wastewater Discharge

Company Code:	0000130104	Result Structure:	MISA MONTHLY REPORTING
Control Point Id:	0700	Param Reported As:	AS PHOSPHORUS
Sample Date:	2016/07	Frequency:	MONTHLY
Regulation:	MISA COMPLIANCE	Sector:	PETROLEUM REFINERIES
Value:	5.4365	Component Type:	MAXIMUM
Unit Of Measure:	KG/D		
Control Point Name:	PLANT - PROCESS EFFLUENT		
Parameter Name:	PHOSPHORUS, UNFILTERED TOTAL		

MISA Industrial Wastewater Discharge

Company Code:	0000130104	Result Structure:	MISA MONTHLY REPORTING
Control Point Id:	0800	Param Reported As:	NOT APPLICABLE

Sample Date: 2016/12
Regulation: MISA COMPLIANCE
Value: 4
Unit Of Measure: M3/D
Control Point Name: PLANT - ONCE THROUGH COOLING WATER (OTCW)
Parameter Name: FLOW

Frequency: MONTHLY
Sector: PETROLEUM REFINERIES
Component Type: NUM. IN AVERAGE

MISA Industrial Wastewater Discharge

Company Code: 0000130104
Control Point Id: 0800
Sample Date: 2016/12
Regulation: MISA COMPLIANCE
Value: 0.0145
Unit Of Measure: KG/D
Control Point Name: PLANT - ONCE THROUGH COOLING WATER (OTCW)
Parameter Name: TOLUENE C7H8

Result Structure: MISA MONTHLY REPORTING
Param Reported As: NOT APPLICABLE
Frequency: MONTHLY
Sector: PETROLEUM REFINERIES
Component Type: MAXIMUM

MISA Industrial Wastewater Discharge

Company Code: 0000130104
Control Point Id: 0700
Sample Date: 2016/10
Regulation: MISA COMPLIANCE
Value: 6.373
Unit Of Measure: KG/D
Control Point Name: PLANT - PROCESS EFFLUENT
Parameter Name: RESIDUE, PARTICULATE

Result Structure: MISA MONTHLY REPORTING
Param Reported As: NOT APPLICABLE
Frequency: MONTHLY
Sector: PETROLEUM REFINERIES
Component Type: MAXIMUM

MISA Industrial Wastewater Discharge

Company Code: 0000130104
Control Point Id: 0700
Sample Date: 2016/10
Regulation: MISA COMPLIANCE
Value: 5
Unit Of Measure: KG/D
Control Point Name: PLANT - PROCESS EFFLUENT
Parameter Name: RESIDUE, PARTICULATE

Result Structure: MISA MONTHLY REPORTING
Param Reported As: NOT APPLICABLE
Frequency: MONTHLY
Sector: PETROLEUM REFINERIES
Component Type: NUM. IN AVERAGE

MISA Industrial Wastewater Discharge

Company Code: 0000130104
Control Point Id: 0700
Sample Date: 2016/10
Regulation: MISA COMPLIANCE
Value: 2.211
Unit Of Measure: KG/D
Control Point Name: PLANT - PROCESS EFFLUENT
Parameter Name: RESIDUE,PART LOSS ON IGNIT.

Result Structure: MISA MONTHLY REPORTING
Param Reported As: NOT APPLICABLE
Frequency: MONTHLY
Sector: PETROLEUM REFINERIES
Component Type: MINIMUM

MISA Industrial Wastewater Discharge

Company Code: 0000130104
Control Point Id: 0800
Sample Date: 2016/01
Regulation: MISA COMPLIANCE
Value: 0.014509
Unit Of Measure: KG/D
Control Point Name: PLANT - ONCE THROUGH COOLING WATER (OTCW)

Result Structure: MISA MONTHLY REPORTING
Param Reported As: NOT APPLICABLE
Frequency: MONTHLY
Sector: PETROLEUM REFINERIES
Component Type: AVERAGE

Parameter Name: BENZENE C6H6

MISA Industrial Wastewater Discharge

Company Code:	0000130104	Result Structure:	MISA MONTHLY REPORTING
Control Point Id:	0700	Param Reported As:	AS SULPHIDE
Sample Date:	2016/07	Frequency:	MONTHLY
Regulation:	MISA COMPLIANCE	Sector:	PETROLEUM REFINERIES
Value:	0.058611	Component Type:	AVERAGE
Unit Of Measure:	KG/D		
Control Point Name:	PLANT - PROCESS EFFLUENT		
Parameter Name:	SULPHIDE, UNFILTERED REACTIVE		

MISA Industrial Wastewater Discharge

Company Code:	0000130104	Result Structure:	MISA MONTHLY REPORTING
Control Point Id:	0700	Param Reported As:	NOT APPLICABLE
Sample Date:	2016/01	Frequency:	MONTHLY
Regulation:	MISA COMPLIANCE	Sector:	PETROLEUM REFINERIES
Value:	25.152	Component Type:	MAXIMUM
Unit Of Measure:	KG/D		
Control Point Name:	PLANT - PROCESS EFFLUENT		
Parameter Name:	RESIDUE,PART LOSS ON IGNIT.		

MISA Industrial Wastewater Discharge

Company Code:	0000130104	Result Structure:	MISA MONTHLY REPORTING
Control Point Id:	0700	Param Reported As:	NOT APPLICABLE
Sample Date:	2016/01	Frequency:	MONTHLY
Regulation:	MISA COMPLIANCE	Sector:	PETROLEUM REFINERIES
Value:	4.4615	Component Type:	MAXIMUM
Unit Of Measure:	KG/D		
Control Point Name:	PLANT - PROCESS EFFLUENT		
Parameter Name:	SOLVENT EXTRACTABLES		

MISA Industrial Wastewater Discharge

Company Code:	0000130104	Result Structure:	MISA MONTHLY REPORTING
Control Point Id:	0700	Param Reported As:	AS PHOSPHORUS
Sample Date:	2016/01	Frequency:	MONTHLY
Regulation:	MISA COMPLIANCE	Sector:	PETROLEUM REFINERIES
Value:	4	Component Type:	NUM. IN AVERAGE
Unit Of Measure:	KG/D		
Control Point Name:	PLANT - PROCESS EFFLUENT		
Parameter Name:	PHOSPHORUS,UNFILTERED TOTAL		

MISA Industrial Wastewater Discharge

Company Code:	0000130104	Result Structure:	MISA MONTHLY REPORTING
Control Point Id:	0700	Param Reported As:	NOT APPLICABLE
Sample Date:	2016/02	Frequency:	MONTHLY
Regulation:	MISA COMPLIANCE	Sector:	PETROLEUM REFINERIES
Value:	11281	Component Type:	MAXIMUM
Unit Of Measure:	M3/D		
Control Point Name:	PLANT - PROCESS EFFLUENT		
Parameter Name:	FLOW		

MISA Industrial Wastewater Discharge

Company Code: 0000130104
Control Point Id: 0700
Sample Date: 2016/02
Regulation: MISA COMPLIANCE
Value: 4038
Unit Of Measure: M3/D
Control Point Name: PLANT - PROCESS EFFLUENT
Parameter Name: FLOW

Result Structure: MISA MONTHLY REPORTING
Param Reported As: NOT APPLICABLE
Frequency: MONTHLY
Sector: PETROLEUM REFINERIES
Component Type: MINIMUM

MISA Industrial Wastewater Discharge

Company Code: 0000130104
Control Point Id: 0700
Sample Date: 2016/04
Regulation: MISA COMPLIANCE
Value: 8.924
Unit Of Measure: KG/D
Control Point Name: PLANT - PROCESS EFFLUENT
Parameter Name: RESIDUE, PARTICULATE

Result Structure: MISA MONTHLY REPORTING
Param Reported As: NOT APPLICABLE
Frequency: MONTHLY
Sector: PETROLEUM REFINERIES
Component Type: MAXIMUM

MISA Industrial Wastewater Discharge

Company Code: 0000130104
Control Point Id: 0700
Sample Date: 2016/04
Regulation: MISA COMPLIANCE
Value: 5.17
Unit Of Measure: KG/D
Control Point Name: PLANT - PROCESS EFFLUENT
Parameter Name: RESIDUE, PARTICULATE

Result Structure: MISA MONTHLY REPORTING
Param Reported As: NOT APPLICABLE
Frequency: MONTHLY
Sector: PETROLEUM REFINERIES
Component Type: MINIMUM

MISA Industrial Wastewater Discharge

Company Code: 0000130104
Control Point Id: 0800
Sample Date: 2016/10
Regulation: MISA COMPLIANCE
Value: 70699.6
Unit Of Measure: M3/D
Control Point Name: PLANT - ONCE THROUGH COOLING WATER (OTCW)
Parameter Name: FLOW

Result Structure: MISA MONTHLY REPORTING
Param Reported As: NOT APPLICABLE
Frequency: MONTHLY
Sector: PETROLEUM REFINERIES
Component Type: AVERAGE

MISA Industrial Wastewater Discharge

Company Code: 0000130104
Control Point Id: 0800
Sample Date: 2016/10
Regulation: MISA COMPLIANCE
Value: 0.070766
Unit Of Measure: KG/D
Control Point Name: PLANT - ONCE THROUGH COOLING WATER (OTCW)
Parameter Name: PHENOLICS, UNFILTERED REACTIVE

Result Structure: MISA MONTHLY REPORTING
Param Reported As: AS PHENOL
Frequency: MONTHLY
Sector: PETROLEUM REFINERIES
Component Type: AVERAGE

MISA Industrial Wastewater Discharge

Company Code: 0000130104
Control Point Id: 0800
Sample Date: 2016/10
Regulation: MISA COMPLIANCE

Result Structure: MISA MONTHLY REPORTING
Param Reported As: AS PHENOL
Frequency: MONTHLY
Sector: PETROLEUM REFINERIES

Value: 5 **Component Type:** NUM. IN AVERAGE
Unit Of Measure: KG/D
Control Point Name: PLANT - ONCE THROUGH COOLING WATER (OTCW)
Parameter Name: PHENOLICS, UNFILTERED REACTIVE

MISA Industrial Wastewater Discharge

Company Code: 0000130104 **Result Structure:** MISA MONTHLY REPORTING
Control Point Id: 0800 **Param Reported As:** NOT APPLICABLE
Sample Date: 2016/07 **Frequency:** MONTHLY
Regulation: MISA COMPLIANCE **Sector:** PETROLEUM REFINERIES
Value: 70753.9 **Component Type:** AVERAGE
Unit Of Measure: M3/D
Control Point Name: PLANT - ONCE THROUGH COOLING WATER (OTCW)
Parameter Name: FLOW

MISA Industrial Wastewater Discharge

Company Code: 0000130104 **Result Structure:** MISA MONTHLY REPORTING
Control Point Id: 0800 **Param Reported As:** AS SULPHIDE
Sample Date: 2016/07 **Frequency:** MONTHLY
Regulation: MISA COMPLIANCE **Sector:** PETROLEUM REFINERIES
Value: 0.51649 **Component Type:** MAXIMUM
Unit Of Measure: KG/D
Control Point Name: PLANT - ONCE THROUGH COOLING WATER (OTCW)
Parameter Name: SULPHIDE, UNFILTERED REACTIVE

MISA Industrial Wastewater Discharge

Company Code: 0000130104 **Result Structure:** MISA MONTHLY REPORTING
Control Point Id: 0800 **Param Reported As:** NOT APPLICABLE
Sample Date: 2016/08 **Frequency:** MONTHLY
Regulation: MISA COMPLIANCE **Sector:** PETROLEUM REFINERIES
Value: 0.014305 **Component Type:** AVERAGE
Unit Of Measure: KG/D
Control Point Name: PLANT - ONCE THROUGH COOLING WATER (OTCW)
Parameter Name: BENZENE C6H6

MISA Industrial Wastewater Discharge

Company Code: 0000130104 **Result Structure:** MISA MONTHLY REPORTING
Control Point Id: 0800 **Param Reported As:** NOT APPLICABLE
Sample Date: 2016/08 **Frequency:** MONTHLY
Regulation: MISA COMPLIANCE **Sector:** PETROLEUM REFINERIES
Value: 5 **Component Type:** NUM. IN AVERAGE
Unit Of Measure: M3/D
Control Point Name: PLANT - ONCE THROUGH COOLING WATER (OTCW)
Parameter Name: FLOW

MISA Industrial Wastewater Discharge

Company Code: 0000130104 **Result Structure:** MISA MONTHLY REPORTING
Control Point Id: 0800 **Param Reported As:** AS PHENOL
Sample Date: 2016/07 **Frequency:** MONTHLY
Regulation: MISA COMPLIANCE **Sector:** PETROLEUM REFINERIES
Value: 4 **Component Type:** NUM. IN AVERAGE
Unit Of Measure: KG/D
Control Point Name: PLANT - ONCE THROUGH COOLING WATER (OTCW)
Parameter Name: PHENOLICS, UNFILTERED REACTIVE

MISA Industrial Wastewater Discharge

Company Code:	0000130104	Result Structure:	MISA MONTHLY REPORTING
Control Point Id:	0700	Param Reported As:	AS PHENOL
Sample Date:	2016/02	Frequency:	MONTHLY
Regulation:	MISA COMPLIANCE	Sector:	PETROLEUM REFINERIES
Value:	0.011281	Component Type:	MAXIMUM
Unit Of Measure:	KG/D		
Control Point Name:	PLANT - PROCESS EFFLUENT		
Parameter Name:	PHENOLICS, UNFILTERED REACTIVE		

MISA Industrial Wastewater Discharge

Company Code:	0000130104	Result Structure:	MISA MONTHLY REPORTING
Control Point Id:	0800	Param Reported As:	NOT APPLICABLE
Sample Date:	2016/10	Frequency:	MONTHLY
Regulation:	MISA COMPLIANCE	Sector:	PETROLEUM REFINERIES
Value:	5	Component Type:	NUM. IN AVERAGE
Unit Of Measure:	KG/D		
Control Point Name:	PLANT - ONCE THROUGH COOLING WATER (OTCW)		
Parameter Name:	TOLUENE C7H8		

MISA Industrial Wastewater Discharge

Company Code:	0000130104	Result Structure:	MISA MONTHLY REPORTING
Control Point Id:	0800	Param Reported As:	NOT APPLICABLE
Sample Date:	2016/11	Frequency:	MONTHLY
Regulation:	MISA COMPLIANCE	Sector:	PETROLEUM REFINERIES
Value:	5	Component Type:	NUM. IN AVERAGE
Unit Of Measure:	M3/D		
Control Point Name:	PLANT - ONCE THROUGH COOLING WATER (OTCW)		
Parameter Name:	FLOW		

MISA Industrial Wastewater Discharge

Company Code:	0000130104	Result Structure:	MISA MONTHLY REPORTING
Control Point Id:	0700	Param Reported As:	AS PHOSPHORUS
Sample Date:	2016/09	Frequency:	MONTHLY
Regulation:	MISA COMPLIANCE	Sector:	PETROLEUM REFINERIES
Value:	2.3352	Component Type:	MAXIMUM
Unit Of Measure:	KG/D		
Control Point Name:	PLANT - PROCESS EFFLUENT		
Parameter Name:	PHOSPHORUS, UNFILTERED TOTAL		

MISA Industrial Wastewater Discharge

Company Code:	0000130104	Result Structure:	MISA MONTHLY REPORTING
Control Point Id:	0700	Param Reported As:	NOT APPLICABLE
Sample Date:	2016/09	Frequency:	MONTHLY
Regulation:	MISA COMPLIANCE	Sector:	PETROLEUM REFINERIES
Value:	4	Component Type:	NUM. IN AVERAGE
Unit Of Measure:	KG/D		
Control Point Name:	PLANT - PROCESS EFFLUENT		
Parameter Name:	RESIDUE, PARTICULATE		

MISA Industrial Wastewater Discharge

Company Code:	0000130104	Result Structure:	MISA MONTHLY REPORTING
----------------------	------------	--------------------------	------------------------

Control Point Id: 0700
Sample Date: 2016/09
Regulation: MISA COMPLIANCE
Value: 35.56
Unit Of Measure: KG/D
Control Point Name: PLANT - PROCESS EFFLUENT
Parameter Name: RESIDUE,PART LOSS ON IGNIT.

Param Reported As: NOT APPLICABLE
Frequency: MONTHLY
Sector: PETROLEUM REFINERIES
Component Type: MAXIMUM

MISA Industrial Wastewater Discharge

Company Code: 0000130104
Control Point Id: 0700
Sample Date: 2016/03
Regulation: MISA COMPLIANCE
Value: 5
Unit Of Measure: KG/D
Control Point Name: PLANT - PROCESS EFFLUENT
Parameter Name: CARBON, DISSOLVED ORGANIC

Result Structure: MISA MONTHLY REPORTING
Param Reported As: AS CARBON
Frequency: MONTHLY
Sector: PETROLEUM REFINERIES
Component Type: NUM. IN AVERAGE

MISA Industrial Wastewater Discharge

Company Code: 0000130104
Control Point Id: 0800
Sample Date: 2016/08
Regulation: MISA COMPLIANCE
Value: 0.014305
Unit Of Measure: KG/D
Control Point Name: PLANT - ONCE THROUGH COOLING WATER (OTCW)
Parameter Name: TOLUENE C7H8

Result Structure: MISA MONTHLY REPORTING
Param Reported As: NOT APPLICABLE
Frequency: MONTHLY
Sector: PETROLEUM REFINERIES
Component Type: AVERAGE

MISA Industrial Wastewater Discharge

Company Code: 0000130104
Control Point Id: 0800
Sample Date: 2016/09
Regulation: MISA COMPLIANCE
Value: 0.014534
Unit Of Measure: KG/D
Control Point Name: PLANT - ONCE THROUGH COOLING WATER (OTCW)
Parameter Name: BENZENE C6H6

Result Structure: MISA MONTHLY REPORTING
Param Reported As: NOT APPLICABLE
Frequency: MONTHLY
Sector: PETROLEUM REFINERIES
Component Type: AVERAGE

MISA Industrial Wastewater Discharge

Company Code: 0000130104
Control Point Id: 0700
Sample Date: 2016/01
Regulation: MISA COMPLIANCE
Value: 1.6331
Unit Of Measure: KG/D
Control Point Name: PLANT - PROCESS EFFLUENT
Parameter Name: PHOSPHORUS,UNFILTERED TOTAL

Result Structure: MISA MONTHLY REPORTING
Param Reported As: AS PHOSPHORUS
Frequency: MONTHLY
Sector: PETROLEUM REFINERIES
Component Type: MAXIMUM

MISA Industrial Wastewater Discharge

Company Code: 0000130104
Control Point Id: 0700
Sample Date: 2016/01
Regulation: MISA COMPLIANCE
Value: 8.1673
Unit Of Measure: KG/D

Result Structure: MISA MONTHLY REPORTING
Param Reported As: NOT APPLICABLE
Frequency: MONTHLY
Sector: PETROLEUM REFINERIES
Component Type: AVERAGE

Control Point Name: PLANT - PROCESS EFFLUENT
Parameter Name: RESIDUE, PARTICULATE

MISA Industrial Wastewater Discharge

Company Code:	0000130104	Result Structure:	MISA MONTHLY REPORTING
Control Point Id:	0700	Param Reported As:	AS SULPHIDE
Sample Date:	2016/01	Frequency:	MONTHLY
Regulation:	MISA COMPLIANCE	Sector:	PETROLEUM REFINERIES
Value:	0.051618	Component Type:	MINIMUM
Unit Of Measure:	KG/D		
Control Point Name:	PLANT - PROCESS EFFLUENT		
Parameter Name:	SULPHIDE, UNFILTERED REACTIVE		

MISA Industrial Wastewater Discharge

Company Code:	0000130104	Result Structure:	MISA MONTHLY REPORTING
Control Point Id:	0700	Param Reported As:	NOT APPLICABLE
Sample Date:	2016/04	Frequency:	MONTHLY
Regulation:	MISA COMPLIANCE	Sector:	PETROLEUM REFINERIES
Value:	4.465	Component Type:	MINIMUM
Unit Of Measure:	KG/D		
Control Point Name:	PLANT - PROCESS EFFLUENT		
Parameter Name:	RESIDUE,PART LOSS ON IGNIT.		

MISA Industrial Wastewater Discharge

Company Code:	0000130104	Result Structure:	MISA MONTHLY REPORTING
Control Point Id:	0700	Param Reported As:	NOT APPLICABLE
Sample Date:	2016/04	Frequency:	MONTHLY
Regulation:	MISA COMPLIANCE	Sector:	PETROLEUM REFINERIES
Value:	3.7203	Component Type:	AVERAGE
Unit Of Measure:	KG/D		
Control Point Name:	PLANT - PROCESS EFFLUENT		
Parameter Name:	SOLVENT EXTRACTABLES		

MISA Industrial Wastewater Discharge

Company Code:	0000130104	Result Structure:	MISA MONTHLY REPORTING
Control Point Id:	0700	Param Reported As:	AS SULPHIDE
Sample Date:	2016/04	Frequency:	MONTHLY
Regulation:	MISA COMPLIANCE	Sector:	PETROLEUM REFINERIES
Value:	0.062468	Component Type:	MAXIMUM
Unit Of Measure:	KG/D		
Control Point Name:	PLANT - PROCESS EFFLUENT		
Parameter Name:	SULPHIDE, UNFILTERED REACTIVE		

MISA Industrial Wastewater Discharge

Company Code:	0000130104	Result Structure:	MISA MONTHLY REPORTING
Control Point Id:	0800	Param Reported As:	NOT APPLICABLE
Sample Date:	2016/10	Frequency:	MONTHLY
Regulation:	MISA COMPLIANCE	Sector:	PETROLEUM REFINERIES
Value:	0.014816	Component Type:	MAXIMUM
Unit Of Measure:	KG/D		
Control Point Name:	PLANT - ONCE THROUGH COOLING WATER (OTCW)		
Parameter Name:	BENZENE C6H6		

MISA Industrial Wastewater

Discharge

Company Code:	0000130104	Result Structure:	MISA MONTHLY REPORTING
Control Point Id:	0800	Param Reported As:	NOT APPLICABLE
Sample Date:	2016/10	Frequency:	MONTHLY
Regulation:	MISA COMPLIANCE	Sector:	PETROLEUM REFINERIES
Value:	5	Component Type:	NUM. IN AVERAGE
Unit Of Measure:	M3/D		
Control Point Name:	PLANT - ONCE THROUGH COOLING WATER (OTCW)		
Parameter Name:	FLOW		

MISA Industrial Wastewater

Discharge

Company Code:	0000130104	Result Structure:	MISA MONTHLY REPORTING
Control Point Id:	0800	Param Reported As:	AS PHENOL
Sample Date:	2016/10	Frequency:	MONTHLY
Regulation:	MISA COMPLIANCE	Sector:	PETROLEUM REFINERIES
Value:	0.074082	Component Type:	MAXIMUM
Unit Of Measure:	KG/D		
Control Point Name:	PLANT - ONCE THROUGH COOLING WATER (OTCW)		
Parameter Name:	PHENOLICS, UNFILTERED REACTIVE		

MISA Industrial Wastewater

Discharge

Company Code:	0000130104	Result Structure:	MISA MONTHLY REPORTING
Control Point Id:	0800	Param Reported As:	AS SULPHIDE
Sample Date:	2016/10	Frequency:	MONTHLY
Regulation:	MISA COMPLIANCE	Sector:	PETROLEUM REFINERIES
Value:	0.4949	Component Type:	AVERAGE
Unit Of Measure:	KG/D		
Control Point Name:	PLANT - ONCE THROUGH COOLING WATER (OTCW)		
Parameter Name:	SULPHIDE, UNFILTERED REACTIVE		

MISA Industrial Wastewater

Discharge

Company Code:	0000130104	Result Structure:	MISA MONTHLY REPORTING
Control Point Id:	0800	Param Reported As:	AS PHENOL
Sample Date:	2016/07	Frequency:	MONTHLY
Regulation:	MISA COMPLIANCE	Sector:	PETROLEUM REFINERIES
Value:	0.073784	Component Type:	MAXIMUM
Unit Of Measure:	KG/D		
Control Point Name:	PLANT - ONCE THROUGH COOLING WATER (OTCW)		
Parameter Name:	PHENOLICS, UNFILTERED REACTIVE		

MISA Industrial Wastewater

Discharge

Company Code:	0000130104	Result Structure:	MISA MONTHLY REPORTING
Control Point Id:	0800	Param Reported As:	AS PHENOL
Sample Date:	2016/07	Frequency:	MONTHLY
Regulation:	MISA COMPLIANCE	Sector:	PETROLEUM REFINERIES
Value:	0.064629	Component Type:	MINIMUM
Unit Of Measure:	KG/D		
Control Point Name:	PLANT - ONCE THROUGH COOLING WATER (OTCW)		
Parameter Name:	PHENOLICS, UNFILTERED REACTIVE		

MISA Industrial Wastewater

Discharge

Company Code:	0000130104	Result Structure:	MISA MONTHLY REPORTING
Control Point Id:	0800	Param Reported As:	NOT APPLICABLE
Sample Date:	2016/07	Frequency:	MONTHLY

Regulation: MISA COMPLIANCE **Sector:** PETROLEUM REFINERIES
Value: 0.012926 **Component Type:** MINIMUM
Unit Of Measure: KG/D
Control Point Name: PLANT - ONCE THROUGH COOLING WATER (OTCW)
Parameter Name: TOLUENE C7H8

MISA Industrial Wastewater Discharge

Company Code: 0000130104 **Result Structure:** MISA MONTHLY REPORTING
Control Point Id: 0800 **Param Reported As:** NOT APPLICABLE
Sample Date: 2016/07 **Frequency:** MONTHLY
Regulation: MISA COMPLIANCE **Sector:** PETROLEUM REFINERIES
Value: 4 **Component Type:** NUM. IN AVERAGE
Unit Of Measure: KG/D
Control Point Name: PLANT - ONCE THROUGH COOLING WATER (OTCW)
Parameter Name: TOLUENE C7H8

MISA Industrial Wastewater Discharge

Company Code: 0000130104 **Result Structure:** MISA MONTHLY REPORTING
Control Point Id: 0800 **Param Reported As:** NOT APPLICABLE
Sample Date: 2016/08 **Frequency:** MONTHLY
Regulation: MISA COMPLIANCE **Sector:** PETROLEUM REFINERIES
Value: 0.014062 **Component Type:** MINIMUM
Unit Of Measure: KG/D
Control Point Name: PLANT - ONCE THROUGH COOLING WATER (OTCW)
Parameter Name: BENZENE C6H6

MISA Industrial Wastewater Discharge

Company Code: 0000130104 **Result Structure:** MISA MONTHLY REPORTING
Control Point Id: 0800 **Param Reported As:** NOT APPLICABLE
Sample Date: 2016/08 **Frequency:** MONTHLY
Regulation: MISA COMPLIANCE **Sector:** PETROLEUM REFINERIES
Value: 70311.6 **Component Type:** MINIMUM
Unit Of Measure: M3/D
Control Point Name: PLANT - ONCE THROUGH COOLING WATER (OTCW)
Parameter Name: FLOW

MISA Industrial Wastewater Discharge

Company Code: 0000130104 **Result Structure:** MISA MONTHLY REPORTING
Control Point Id: 0800 **Param Reported As:** AS SULPHIDE
Sample Date: 2016/07 **Frequency:** MONTHLY
Regulation: MISA COMPLIANCE **Sector:** PETROLEUM REFINERIES
Value: 0.49528 **Component Type:** AVERAGE
Unit Of Measure: KG/D
Control Point Name: PLANT - ONCE THROUGH COOLING WATER (OTCW)
Parameter Name: SULPHIDE, UNFILTERED REACTIVE

MISA Industrial Wastewater Discharge

Company Code: 0000130104 **Result Structure:** MISA MONTHLY REPORTING
Control Point Id: 0700 **Param Reported As:** AS PHENOL
Sample Date: 2016/02 **Frequency:** MONTHLY
Regulation: MISA COMPLIANCE **Sector:** PETROLEUM REFINERIES
Value: 0.004038 **Component Type:** MINIMUM
Unit Of Measure: KG/D
Control Point Name: PLANT - PROCESS EFFLUENT
Parameter Name: PHENOLICS, UNFILTERED REACTIVE

MISA Industrial Wastewater Discharge

Company Code:	0000130104	Result Structure:	MISA MONTHLY REPORTING
Control Point Id:	0700	Param Reported As:	AS SULPHIDE
Sample Date:	2016/09	Frequency:	MONTHLY
Regulation:	MISA COMPLIANCE	Sector:	PETROLEUM REFINERIES
Value:	0.06237	Component Type:	AVERAGE
Unit Of Measure:	KG/D		
Control Point Name:	PLANT - PROCESS EFFLUENT		
Parameter Name:	SULPHIDE, UNFILTERED REACTIVE		

MISA Industrial Wastewater Discharge

Company Code:	0000130104	Result Structure:	MISA MONTHLY REPORTING
Control Point Id:	0700	Param Reported As:	AS CARBON
Sample Date:	2016/10	Frequency:	MONTHLY
Regulation:	MISA COMPLIANCE	Sector:	PETROLEUM REFINERIES
Value:	28.679	Component Type:	MAXIMUM
Unit Of Measure:	KG/D		
Control Point Name:	PLANT - PROCESS EFFLUENT		
Parameter Name:	CARBON, DISSOLVED ORGANIC		

MISA Industrial Wastewater Discharge

Company Code:	0000130104	Result Structure:	MISA MONTHLY REPORTING
Control Point Id:	0700	Param Reported As:	NOT APPLICABLE
Sample Date:	2016/02	Frequency:	MONTHLY
Regulation:	MISA COMPLIANCE	Sector:	PETROLEUM REFINERIES
Value:	29	Component Type:	NUM. IN AVERAGE
Unit Of Measure:	KG/D		
Control Point Name:	PLANT - PROCESS EFFLUENT		
Parameter Name:	RESIDUE,PART LOSS ON IGNIT.		

MISA Industrial Wastewater Discharge

Company Code:	0000130104	Result Structure:	MISA MONTHLY REPORTING
Control Point Id:	0800	Param Reported As:	AS PHENOL
Sample Date:	2016/08	Frequency:	MONTHLY
Regulation:	MISA COMPLIANCE	Sector:	PETROLEUM REFINERIES
Value:	5	Component Type:	NUM. IN AVERAGE
Unit Of Measure:	KG/D		
Control Point Name:	PLANT - ONCE THROUGH COOLING WATER (OTCW)		
Parameter Name:	PHENOLICS, UNFILTERED REACTIVE		

MISA Industrial Wastewater Discharge

Company Code:	0000130104	Result Structure:	MISA MONTHLY REPORTING
Control Point Id:	0800	Param Reported As:	AS SULPHIDE
Sample Date:	2016/08	Frequency:	MONTHLY
Regulation:	MISA COMPLIANCE	Sector:	PETROLEUM REFINERIES
Value:	5	Component Type:	NUM. IN AVERAGE
Unit Of Measure:	KG/D		
Control Point Name:	PLANT - ONCE THROUGH COOLING WATER (OTCW)		
Parameter Name:	SULPHIDE, UNFILTERED REACTIVE		

MISA Industrial Wastewater Discharge

Company Code:	0000130104	Result Structure:	MISA MONTHLY REPORTING
Control Point Id:	0800	Param Reported As:	NOT APPLICABLE
Sample Date:	2016/08	Frequency:	MONTHLY
Regulation:	MISA COMPLIANCE	Sector:	PETROLEUM REFINERIES
Value:	5	Component Type:	NUM. IN AVERAGE
Unit Of Measure:	KG/D		
Control Point Name:	PLANT - ONCE THROUGH COOLING WATER (OTCW)		
Parameter Name:	TOLUENE C7H8		

MISA Industrial Wastewater Discharge

Company Code:	0000130104	Result Structure:	MISA MONTHLY REPORTING
Control Point Id:	0800	Param Reported As:	NOT APPLICABLE
Sample Date:	2016/09	Frequency:	MONTHLY
Regulation:	MISA COMPLIANCE	Sector:	PETROLEUM REFINERIES
Value:	0.014641	Component Type:	MAXIMUM
Unit Of Measure:	KG/D		
Control Point Name:	PLANT - ONCE THROUGH COOLING WATER (OTCW)		
Parameter Name:	BENZENE C6H6		

MISA Industrial Wastewater Discharge

Company Code:	0000130104	Result Structure:	MISA MONTHLY REPORTING
Control Point Id:	0700	Param Reported As:	NOT APPLICABLE
Sample Date:	2016/10	Frequency:	MONTHLY
Regulation:	MISA COMPLIANCE	Sector:	PETROLEUM REFINERIES
Value:	29	Component Type:	NUM. IN AVERAGE
Unit Of Measure:	M3/D		
Control Point Name:	PLANT - PROCESS EFFLUENT		
Parameter Name:	FLOW		

MISA Industrial Wastewater Discharge

Company Code:	0000130104	Result Structure:	MISA MONTHLY REPORTING
Control Point Id:	0700	Param Reported As:	AS NITROGEN
Sample Date:	2016/01	Frequency:	MONTHLY
Regulation:	MISA COMPLIANCE	Sector:	PETROLEUM REFINERIES
Value:	4	Component Type:	NUM. IN AVERAGE
Unit Of Measure:	KG/D		
Control Point Name:	PLANT - PROCESS EFFLUENT		
Parameter Name:	AMMONIUM+AMMONIA, TOTAL FILTER.REAC		

MISA Industrial Wastewater Discharge

Company Code:	0000130104	Result Structure:	MISA MONTHLY REPORTING
Control Point Id:	0700	Param Reported As:	NOT APPLICABLE
Sample Date:	2016/01	Frequency:	MONTHLY
Regulation:	MISA COMPLIANCE	Sector:	PETROLEUM REFINERIES
Value:	7900.6	Component Type:	AVERAGE
Unit Of Measure:	M3/D		
Control Point Name:	PLANT - PROCESS EFFLUENT		
Parameter Name:	FLOW		

MISA Industrial Wastewater Discharge

Company Code:	0000130104	Result Structure:	MISA MONTHLY REPORTING
Control Point Id:	0700	Param Reported As:	AS PHENOL
Sample Date:	2016/01	Frequency:	MONTHLY
Regulation:	MISA COMPLIANCE	Sector:	PETROLEUM REFINERIES
Value:	0.005689	Component Type:	MINIMUM

Unit Of Measure: KG/D
Control Point Name: PLANT - PROCESS EFFLUENT
Parameter Name: PHENOLICS, UNFILTERED REACTIVE

MISA Industrial Wastewater
Discharge

Company Code:	0000130104	Result Structure:	MISA MONTHLY REPORTING
Control Point Id:	0800	Param Reported As:	AS SULPHIDE
Sample Date:	2016/09	Frequency:	MONTHLY
Regulation:	MISA COMPLIANCE	Sector:	PETROLEUM REFINERIES
Value:	0.50868	Component Type:	AVERAGE
Unit Of Measure:	KG/D		
Control Point Name:	PLANT - ONCE THROUGH COOLING WATER (OTCW)		
Parameter Name:	SULPHIDE, UNFILTERED REACTIVE		

MISA Industrial Wastewater
Discharge

Company Code:	0000130104	Result Structure:	MISA MONTHLY REPORTING
Control Point Id:	0800	Param Reported As:	NOT APPLICABLE
Sample Date:	2016/09	Frequency:	MONTHLY
Regulation:	MISA COMPLIANCE	Sector:	PETROLEUM REFINERIES
Value:	0.014641	Component Type:	MAXIMUM
Unit Of Measure:	KG/D		
Control Point Name:	PLANT - ONCE THROUGH COOLING WATER (OTCW)		
Parameter Name:	TOLUENE C7H8		

MISA Industrial Wastewater
Discharge

Company Code:	0000130104	Result Structure:	MISA MONTHLY REPORTING
Control Point Id:	0700	Param Reported As:	NOT APPLICABLE
Sample Date:	2016/03	Frequency:	MONTHLY
Regulation:	MISA COMPLIANCE	Sector:	PETROLEUM REFINERIES
Value:	4552	Component Type:	MINIMUM
Unit Of Measure:	M3/D		
Control Point Name:	PLANT - PROCESS EFFLUENT		
Parameter Name:	FLOW		

MISA Industrial Wastewater
Discharge

Company Code:	0000130104	Result Structure:	MISA MONTHLY REPORTING
Control Point Id:	0700	Param Reported As:	AS PHENOL
Sample Date:	2016/03	Frequency:	MONTHLY
Regulation:	MISA COMPLIANCE	Sector:	PETROLEUM REFINERIES
Value:	0.0085188	Component Type:	AVERAGE
Unit Of Measure:	KG/D		
Control Point Name:	PLANT - PROCESS EFFLUENT		
Parameter Name:	PHENOLICS, UNFILTERED REACTIVE		

MISA Industrial Wastewater
Discharge

Company Code:	0000130104	Result Structure:	MISA MONTHLY REPORTING
Control Point Id:	0700	Param Reported As:	AS PHOSPHORUS
Sample Date:	2016/03	Frequency:	MONTHLY
Regulation:	MISA COMPLIANCE	Sector:	PETROLEUM REFINERIES
Value:	3.0379	Component Type:	MAXIMUM
Unit Of Measure:	KG/D		
Control Point Name:	PLANT - PROCESS EFFLUENT		
Parameter Name:	PHOSPHORUS, UNFILTERED TOTAL		

MISA Industrial Wastewater Discharge

Company Code: 0000130104
Control Point Id: 0700
Sample Date: 2016/03
Regulation: MISA COMPLIANCE
Value: 8.176
Unit Of Measure: KG/D
Control Point Name: PLANT - PROCESS EFFLUENT
Parameter Name: RESIDUE, PARTICULATE

Result Structure: MISA MONTHLY REPORTING
Param Reported As: NOT APPLICABLE
Frequency: MONTHLY
Sector: PETROLEUM REFINERIES
Component Type: MINIMUM

MISA Industrial Wastewater Discharge

Company Code: 0000130104
Control Point Id: 0700
Sample Date: 2016/03
Regulation: MISA COMPLIANCE
Value: 5
Unit Of Measure: KG/D
Control Point Name: PLANT - PROCESS EFFLUENT
Parameter Name: SOLVENT EXTRACTABLES

Result Structure: MISA MONTHLY REPORTING
Param Reported As: NOT APPLICABLE
Frequency: MONTHLY
Sector: PETROLEUM REFINERIES
Component Type: NUM. IN AVERAGE

MISA Industrial Wastewater Discharge

Company Code: 0000130104
Control Point Id: 0700
Sample Date: 2016/03
Regulation: MISA COMPLIANCE
Value: 0.059534
Unit Of Measure: KG/D
Control Point Name: PLANT - PROCESS EFFLUENT
Parameter Name: SULPHIDE, UNFILTERED REACTIVE

Result Structure: MISA MONTHLY REPORTING
Param Reported As: AS SULPHIDE
Frequency: MONTHLY
Sector: PETROLEUM REFINERIES
Component Type: AVERAGE

MISA Industrial Wastewater Discharge

Company Code: 0000130104
Control Point Id: 0700
Sample Date: 2016/06
Regulation: MISA COMPLIANCE
Value: 2.404
Unit Of Measure: KG/D
Control Point Name: PLANT - PROCESS EFFLUENT
Parameter Name: SOLVENT EXTRACTABLES

Result Structure: MISA MONTHLY REPORTING
Param Reported As: NOT APPLICABLE
Frequency: MONTHLY
Sector: PETROLEUM REFINERIES
Component Type: MINIMUM

MISA Industrial Wastewater Discharge

Company Code: 0000130104
Control Point Id: 0700
Sample Date: 2016/06
Regulation: MISA COMPLIANCE
Value: 0.061803
Unit Of Measure: KG/D
Control Point Name: PLANT - PROCESS EFFLUENT
Parameter Name: SULPHIDE, UNFILTERED REACTIVE

Result Structure: MISA MONTHLY REPORTING
Param Reported As: AS SULPHIDE
Frequency: MONTHLY
Sector: PETROLEUM REFINERIES
Component Type: MAXIMUM

MISA Industrial Wastewater Discharge

Company Code: 0000130104
Control Point Id: 0700

Result Structure: MISA MONTHLY REPORTING
Param Reported As: NOT APPLICABLE

Sample Date: 2016/07
Regulation: MISA COMPLIANCE
Value: 5863
Unit Of Measure: M3/D
Control Point Name: PLANT - PROCESS EFFLUENT
Parameter Name: FLOW

Frequency: MONTHLY
Sector: PETROLEUM REFINERIES
Component Type: MINIMUM

MISA Industrial Wastewater Discharge

Company Code: 0000130104
Control Point Id: 0700
Sample Date: 2016/05
Regulation: MISA COMPLIANCE
Value: 31
Unit Of Measure: KG/D
Control Point Name: PLANT - PROCESS EFFLUENT
Parameter Name: PHENOLICS, UNFILTERED REACTIVE

Result Structure: MISA MONTHLY REPORTING
Param Reported As: AS PHENOL
Frequency: MONTHLY
Sector: PETROLEUM REFINERIES
Component Type: NUM. IN AVERAGE

MISA Industrial Wastewater Discharge

Company Code: 0000130104
Control Point Id: 0800
Sample Date: 2016/02
Regulation: MISA COMPLIANCE
Value: 0.51683
Unit Of Measure: KG/D
Control Point Name: PLANT - ONCE THROUGH COOLING WATER (OTCW)
Parameter Name: SULPHIDE, UNFILTERED REACTIVE

Result Structure: MISA MONTHLY REPORTING
Param Reported As: AS SULPHIDE
Frequency: MONTHLY
Sector: PETROLEUM REFINERIES
Component Type: MAXIMUM

MISA Industrial Wastewater Discharge

Company Code: 0000130104
Control Point Id: 0700
Sample Date: 2016/05
Regulation: MISA COMPLIANCE
Value: 2.7242
Unit Of Measure: KG/D
Control Point Name: PLANT - PROCESS EFFLUENT
Parameter Name: SOLVENT EXTRACTABLES

Result Structure: MISA MONTHLY REPORTING
Param Reported As: NOT APPLICABLE
Frequency: MONTHLY
Sector: PETROLEUM REFINERIES
Component Type: MINIMUM

MISA Industrial Wastewater Discharge

Company Code: 0000130104
Control Point Id: 0700
Sample Date: 2016/11
Regulation: MISA COMPLIANCE
Value: 1.2046
Unit Of Measure: KG/D
Control Point Name: PLANT - PROCESS EFFLUENT
Parameter Name: PHOSPHORUS, UNFILTERED TOTAL

Result Structure: MISA MONTHLY REPORTING
Param Reported As: AS PHOSPHORUS
Frequency: MONTHLY
Sector: PETROLEUM REFINERIES
Component Type: AVERAGE

MISA Industrial Wastewater Discharge

Company Code: 0000130104
Control Point Id: 0700
Sample Date: 2016/07
Regulation: MISA COMPLIANCE
Value: 4
Unit Of Measure: KG/D
Control Point Name: PLANT - PROCESS EFFLUENT

Result Structure: MISA MONTHLY REPORTING
Param Reported As: AS PHOSPHORUS
Frequency: MONTHLY
Sector: PETROLEUM REFINERIES
Component Type: NUM. IN AVERAGE

Parameter Name: PHOSPHORUS,UNFILTERED TOTAL

MISA Industrial Wastewater Discharge

Company Code:	0000130104	Result Structure:	MISA MONTHLY REPORTING
Control Point Id:	0700	Param Reported As:	AS CARBON
Sample Date:	2016/12	Frequency:	MONTHLY
Regulation:	MISA COMPLIANCE	Sector:	PETROLEUM REFINERIES
Value:	17.923	Component Type:	MINIMUM
Unit Of Measure:	KG/D		
Control Point Name:	PLANT - PROCESS EFFLUENT		
Parameter Name:	CARBON, DISSOLVED ORGANIC		

MISA Industrial Wastewater Discharge

Company Code:	0000130104	Result Structure:	MISA MONTHLY REPORTING
Control Point Id:	0700	Param Reported As:	AS PHENOL
Sample Date:	2016/12	Frequency:	MONTHLY
Regulation:	MISA COMPLIANCE	Sector:	PETROLEUM REFINERIES
Value:	31	Component Type:	NUM. IN AVERAGE
Unit Of Measure:	KG/D		
Control Point Name:	PLANT - PROCESS EFFLUENT		
Parameter Name:	PHENOLICS, UNFILTERED REACTIVE		

MISA Industrial Wastewater Discharge

Company Code:	0000130104	Result Structure:	MISA MONTHLY REPORTING
Control Point Id:	0700	Param Reported As:	AS PHOSPHORUS
Sample Date:	2016/12	Frequency:	MONTHLY
Regulation:	MISA COMPLIANCE	Sector:	PETROLEUM REFINERIES
Value:	3.394	Component Type:	MAXIMUM
Unit Of Measure:	KG/D		
Control Point Name:	PLANT - PROCESS EFFLUENT		
Parameter Name:	PHOSPHORUS,UNFILTERED TOTAL		

MISA Industrial Wastewater Discharge

Company Code:	0000130104	Result Structure:	MISA MONTHLY REPORTING
Control Point Id:	0700	Param Reported As:	NOT APPLICABLE
Sample Date:	2016/12	Frequency:	MONTHLY
Regulation:	MISA COMPLIANCE	Sector:	PETROLEUM REFINERIES
Value:	15.86	Component Type:	MAXIMUM
Unit Of Measure:	KG/D		
Control Point Name:	PLANT - PROCESS EFFLUENT		
Parameter Name:	RESIDUE, PARTICULATE		

MISA Industrial Wastewater Discharge

Company Code:	0000130104	Result Structure:	MISA MONTHLY REPORTING
Control Point Id:	0700	Param Reported As:	NOT APPLICABLE
Sample Date:	2016/12	Frequency:	MONTHLY
Regulation:	MISA COMPLIANCE	Sector:	PETROLEUM REFINERIES
Value:	37.968	Component Type:	MAXIMUM
Unit Of Measure:	KG/D		
Control Point Name:	PLANT - PROCESS EFFLUENT		
Parameter Name:	RESIDUE,PART LOSS ON IGNIT.		

MISA Industrial Wastewater Discharge

Company Code: 0000130104
Control Point Id: 0700
Sample Date: 2016/12
Regulation: MISA COMPLIANCE
Value: 3.2659
Unit Of Measure: KG/D
Control Point Name: PLANT - PROCESS EFFLUENT
Parameter Name: SOLVENT EXTRACTABLES

Result Structure: MISA MONTHLY REPORTING
Param Reported As: NOT APPLICABLE
Frequency: MONTHLY
Sector: PETROLEUM REFINERIES
Component Type: MINIMUM

MISA Industrial Wastewater Discharge

Company Code: 0000130104
Control Point Id: 0700
Sample Date: 2016/12
Regulation: MISA COMPLIANCE
Value: 0.053526
Unit Of Measure: KG/D
Control Point Name: PLANT - PROCESS EFFLUENT
Parameter Name: SULPHIDE, UNFILTERED REACTIVE

Result Structure: MISA MONTHLY REPORTING
Param Reported As: AS SULPHIDE
Frequency: MONTHLY
Sector: PETROLEUM REFINERIES
Component Type: AVERAGE

MISA Industrial Wastewater Discharge

Company Code: 0000130104
Control Point Id: 0800
Sample Date: 2016/12
Regulation: MISA COMPLIANCE
Value: 0.013777
Unit Of Measure: KG/D
Control Point Name: PLANT - ONCE THROUGH COOLING WATER (OTCW)
Parameter Name: BENZENE C6H6

Result Structure: MISA MONTHLY REPORTING
Param Reported As: NOT APPLICABLE
Frequency: MONTHLY
Sector: PETROLEUM REFINERIES
Component Type: MINIMUM

MISA Industrial Wastewater Discharge

Company Code: 0000130104
Control Point Id: 0800
Sample Date: 2016/12
Regulation: MISA COMPLIANCE
Value: 0.50748
Unit Of Measure: KG/D
Control Point Name: PLANT - ONCE THROUGH COOLING WATER (OTCW)
Parameter Name: SULPHIDE, UNFILTERED REACTIVE

Result Structure: MISA MONTHLY REPORTING
Param Reported As: AS SULPHIDE
Frequency: MONTHLY
Sector: PETROLEUM REFINERIES
Component Type: MAXIMUM

MISA Industrial Wastewater Discharge

Company Code: 0000130104
Control Point Id: 0700
Sample Date: 2016/07
Regulation: MISA COMPLIANCE
Value: 4
Unit Of Measure: KG/D
Control Point Name: PLANT - PROCESS EFFLUENT
Parameter Name: SULPHIDE, UNFILTERED REACTIVE

Result Structure: MISA MONTHLY REPORTING
Param Reported As: AS SULPHIDE
Frequency: MONTHLY
Sector: PETROLEUM REFINERIES
Component Type: NUM. IN AVERAGE

MISA Industrial Wastewater Discharge

Company Code: 0000130104
Control Point Id: 0700
Sample Date: 2016/08
Regulation: MISA COMPLIANCE

Result Structure: MISA MONTHLY REPORTING
Param Reported As: AS CARBON
Frequency: MONTHLY
Sector: PETROLEUM REFINERIES

Value: 5
Unit Of Measure: KG/D
Control Point Name: PLANT - PROCESS EFFLUENT
Parameter Name: CARBON, DISSOLVED ORGANIC
Component Type: NUM. IN AVERAGE

MISA Industrial Wastewater Discharge

Company Code: 0000130104
Control Point Id: 0700
Sample Date: 2016/08
Regulation: MISA COMPLIANCE
Value: 0.012121
Unit Of Measure: KG/D
Control Point Name: PLANT - PROCESS EFFLUENT
Parameter Name: PHENOLICS, UNFILTERED REACTIVE
Result Structure: MISA MONTHLY REPORTING
Param Reported As: AS PHENOL
Frequency: MONTHLY
Sector: PETROLEUM REFINERIES
Component Type: MAXIMUM

MISA Industrial Wastewater Discharge

Company Code: 0000130104
Control Point Id: 0700
Sample Date: 2016/11
Regulation: MISA COMPLIANCE
Value: 13.702
Unit Of Measure: KG/D
Control Point Name: PLANT - PROCESS EFFLUENT
Parameter Name: CARBON, DISSOLVED ORGANIC
Result Structure: MISA MONTHLY REPORTING
Param Reported As: AS CARBON
Frequency: MONTHLY
Sector: PETROLEUM REFINERIES
Component Type: MINIMUM

MISA Industrial Wastewater Discharge

Company Code: 0000130104
Control Point Id: 0800
Sample Date: 2016/04
Regulation: MISA COMPLIANCE
Value: 0.014957
Unit Of Measure: KG/D
Control Point Name: PLANT - ONCE THROUGH COOLING WATER (OTCW)
Parameter Name: BENZENE C6H6
Result Structure: MISA MONTHLY REPORTING
Param Reported As: NOT APPLICABLE
Frequency: MONTHLY
Sector: PETROLEUM REFINERIES
Component Type: MAXIMUM

MISA Industrial Wastewater Discharge

Company Code: 0000130104
Control Point Id: 0700
Sample Date: 2016/05
Regulation: MISA COMPLIANCE
Value: 4
Unit Of Measure: KG/D
Control Point Name: PLANT - PROCESS EFFLUENT
Parameter Name: SULPHIDE, UNFILTERED REACTIVE
Result Structure: MISA MONTHLY REPORTING
Param Reported As: AS SULPHIDE
Frequency: MONTHLY
Sector: PETROLEUM REFINERIES
Component Type: NUM. IN AVERAGE

MISA Industrial Wastewater Discharge

Company Code: 0000130104
Control Point Id: 0700
Sample Date: 2016/06
Regulation: MISA COMPLIANCE
Value: 0.20963
Unit Of Measure: KG/D
Control Point Name: PLANT - PROCESS EFFLUENT
Parameter Name: AMMONIUM+AMMONIA, TOTAL FILTER.REAC
Result Structure: MISA MONTHLY REPORTING
Param Reported As: AS NITROGEN
Frequency: MONTHLY
Sector: PETROLEUM REFINERIES
Component Type: MAXIMUM

MISA Industrial Wastewater Discharge

Company Code:	0000130104	Result Structure:	MISA MONTHLY REPORTING
Control Point Id:	0700	Param Reported As:	AS CARBON
Sample Date:	2016/06	Frequency:	MONTHLY
Regulation:	MISA COMPLIANCE	Sector:	PETROLEUM REFINERIES
Value:	19.438	Component Type:	MINIMUM
Unit Of Measure:	KG/D		
Control Point Name:	PLANT - PROCESS EFFLUENT		
Parameter Name:	CARBON, DISSOLVED ORGANIC		

MISA Industrial Wastewater Discharge

Company Code:	0000130104	Result Structure:	MISA MONTHLY REPORTING
Control Point Id:	0700	Param Reported As:	NOT APPLICABLE
Sample Date:	2016/06	Frequency:	MONTHLY
Regulation:	MISA COMPLIANCE	Sector:	PETROLEUM REFINERIES
Value:	30	Component Type:	NUM. IN AVERAGE
Unit Of Measure:	M3/D		
Control Point Name:	PLANT - PROCESS EFFLUENT		
Parameter Name:	FLOW		

MISA Industrial Wastewater Discharge

Company Code:	0000130104	Result Structure:	MISA MONTHLY REPORTING
Control Point Id:	0800	Param Reported As:	NOT APPLICABLE
Sample Date:	2016/05	Frequency:	MONTHLY
Regulation:	MISA COMPLIANCE	Sector:	PETROLEUM REFINERIES
Value:	0.015543	Component Type:	MAXIMUM
Unit Of Measure:	KG/D		
Control Point Name:	PLANT - ONCE THROUGH COOLING WATER (OTCW)		
Parameter Name:	BENZENE C6H6		

MISA Industrial Wastewater Discharge

Company Code:	0000130104	Result Structure:	MISA MONTHLY REPORTING
Control Point Id:	0800	Param Reported As:	NOT APPLICABLE
Sample Date:	2016/05	Frequency:	MONTHLY
Regulation:	MISA COMPLIANCE	Sector:	PETROLEUM REFINERIES
Value:	0.013713	Component Type:	MINIMUM
Unit Of Measure:	KG/D		
Control Point Name:	PLANT - ONCE THROUGH COOLING WATER (OTCW)		
Parameter Name:	BENZENE C6H6		

MISA Industrial Wastewater Discharge

Company Code:	0000130104	Result Structure:	MISA MONTHLY REPORTING
Control Point Id:	0800	Param Reported As:	NOT APPLICABLE
Sample Date:	2016/01	Frequency:	MONTHLY
Regulation:	MISA COMPLIANCE	Sector:	PETROLEUM REFINERIES
Value:	72543.7	Component Type:	AVERAGE
Unit Of Measure:	M3/D		
Control Point Name:	PLANT - ONCE THROUGH COOLING WATER (OTCW)		
Parameter Name:	FLOW		

MISA Industrial Wastewater Discharge

Company Code:	0000130104	Result Structure:	MISA MONTHLY REPORTING
----------------------	------------	--------------------------	------------------------

Control Point Id: 0800
Sample Date: 2016/01
Regulation: MISA COMPLIANCE
Value: 0.076674
Unit Of Measure: KG/D
Control Point Name: PLANT - ONCE THROUGH COOLING WATER (OTCW)
Parameter Name: PHENOLICS, UNFILTERED REACTIVE

Param Reported As: AS PHENOL
Frequency: MONTHLY
Sector: PETROLEUM REFINERIES
Component Type: MAXIMUM

MISA Industrial Wastewater Discharge

Company Code: 0000130104
Control Point Id: 0800
Sample Date: 2016/01
Regulation: MISA COMPLIANCE
Value: 0.015335
Unit Of Measure: KG/D
Control Point Name: PLANT - ONCE THROUGH COOLING WATER (OTCW)
Parameter Name: TOLUENE C7H8

Result Structure: MISA MONTHLY REPORTING
Param Reported As: NOT APPLICABLE
Frequency: MONTHLY
Sector: PETROLEUM REFINERIES
Component Type: MAXIMUM

MISA Industrial Wastewater Discharge

Company Code: 0000130104
Control Point Id: 0800
Sample Date: 2016/01
Regulation: MISA COMPLIANCE
Value: 4
Unit Of Measure: KG/D
Control Point Name: PLANT - ONCE THROUGH COOLING WATER (OTCW)
Parameter Name: TOLUENE C7H8

Result Structure: MISA MONTHLY REPORTING
Param Reported As: NOT APPLICABLE
Frequency: MONTHLY
Sector: PETROLEUM REFINERIES
Component Type: NUM. IN AVERAGE

MISA Industrial Wastewater Discharge

Company Code: 0000130104
Control Point Id: 0800
Sample Date: 2016/02
Regulation: MISA COMPLIANCE
Value: 4
Unit Of Measure: KG/D
Control Point Name: PLANT - ONCE THROUGH COOLING WATER (OTCW)
Parameter Name: BENZENE C6H6

Result Structure: MISA MONTHLY REPORTING
Param Reported As: NOT APPLICABLE
Frequency: MONTHLY
Sector: PETROLEUM REFINERIES
Component Type: NUM. IN AVERAGE

MISA Industrial Wastewater Discharge

Company Code: 0000130104
Control Point Id: 0700
Sample Date: 2016/06
Regulation: MISA COMPLIANCE
Value: 5
Unit Of Measure: KG/D
Control Point Name: PLANT - PROCESS EFFLUENT
Parameter Name: RESIDUE, PARTICULATE

Result Structure: MISA MONTHLY REPORTING
Param Reported As: NOT APPLICABLE
Frequency: MONTHLY
Sector: PETROLEUM REFINERIES
Component Type: NUM. IN AVERAGE

MISA Industrial Wastewater Discharge

Company Code: 0000130104
Control Point Id: 0800
Sample Date: 2016/03
Regulation: MISA COMPLIANCE
Value: 5
Unit Of Measure: M3/D

Result Structure: MISA MONTHLY REPORTING
Param Reported As: NOT APPLICABLE
Frequency: MONTHLY
Sector: PETROLEUM REFINERIES
Component Type: NUM. IN AVERAGE

Control Point Name: PLANT - ONCE THROUGH COOLING WATER (OTCW)
Parameter Name: FLOW

MISA Industrial Wastewater Discharge

Company Code:	0000130104	Result Structure:	MISA MONTHLY REPORTING
Control Point Id:	0800	Param Reported As:	AS PHENOL
Sample Date:	2016/03	Frequency:	MONTHLY
Regulation:	MISA COMPLIANCE	Sector:	PETROLEUM REFINERIES
Value:	5	Component Type:	NUM. IN AVERAGE
Unit Of Measure:	KG/D		
Control Point Name:	PLANT - ONCE THROUGH COOLING WATER (OTCW)		
Parameter Name:	PHENOLICS, UNFILTERED REACTIVE		

MISA Industrial Wastewater Discharge

Company Code:	0000130104	Result Structure:	MISA MONTHLY REPORTING
Control Point Id:	0700	Param Reported As:	NOT APPLICABLE
Sample Date:	2016/06	Frequency:	MONTHLY
Regulation:	MISA COMPLIANCE	Sector:	PETROLEUM REFINERIES
Value:	10.791	Component Type:	MAXIMUM
Unit Of Measure:	KG/D		
Control Point Name:	PLANT - PROCESS EFFLUENT		
Parameter Name:	RESIDUE,PART LOSS ON IGNIT.		

MISA Industrial Wastewater Discharge

Company Code:	0000130104	Result Structure:	MISA MONTHLY REPORTING
Control Point Id:	0700	Param Reported As:	NOT APPLICABLE
Sample Date:	2016/06	Frequency:	MONTHLY
Regulation:	MISA COMPLIANCE	Sector:	PETROLEUM REFINERIES
Value:	5.362	Component Type:	MINIMUM
Unit Of Measure:	KG/D		
Control Point Name:	PLANT - PROCESS EFFLUENT		
Parameter Name:	RESIDUE,PART LOSS ON IGNIT.		

MISA Industrial Wastewater Discharge

Company Code:	0000130104	Result Structure:	MISA MONTHLY REPORTING
Control Point Id:	0800	Param Reported As:	AS PHENOL
Sample Date:	2016/02	Frequency:	MONTHLY
Regulation:	MISA COMPLIANCE	Sector:	PETROLEUM REFINERIES
Value:	0.072013	Component Type:	AVERAGE
Unit Of Measure:	KG/D		
Control Point Name:	PLANT - ONCE THROUGH COOLING WATER (OTCW)		
Parameter Name:	PHENOLICS, UNFILTERED REACTIVE		

MISA Industrial Wastewater Discharge

Company Code:	0000130104	Result Structure:	MISA MONTHLY REPORTING
Control Point Id:	0700	Param Reported As:	NOT APPLICABLE
Sample Date:	2016/08	Frequency:	MONTHLY
Regulation:	MISA COMPLIANCE	Sector:	PETROLEUM REFINERIES
Value:	5	Component Type:	NUM. IN AVERAGE
Unit Of Measure:	KG/D		
Control Point Name:	PLANT - PROCESS EFFLUENT		
Parameter Name:	SOLVENT EXTRACTABLES		

MISA Industrial Wastewater

Discharge

Company Code:	0000130104	Result Structure:	MISA MONTHLY REPORTING
Control Point Id:	0700	Param Reported As:	NOT APPLICABLE
Sample Date:	2016/09	Frequency:	MONTHLY
Regulation:	MISA COMPLIANCE	Sector:	PETROLEUM REFINERIES
Value:	7112	Component Type:	MINIMUM
Unit Of Measure:	M3/D		
Control Point Name:	PLANT - PROCESS EFFLUENT		
Parameter Name:	FLOW		

MISA Industrial Wastewater

Discharge

Company Code:	0000130104	Result Structure:	MISA MONTHLY REPORTING
Control Point Id:	0800	Param Reported As:	NOT APPLICABLE
Sample Date:	2016/06	Frequency:	MONTHLY
Regulation:	MISA COMPLIANCE	Sector:	PETROLEUM REFINERIES
Value:	5	Component Type:	NUM. IN AVERAGE
Unit Of Measure:	KG/D		
Control Point Name:	PLANT - ONCE THROUGH COOLING WATER (OTCW)		
Parameter Name:	BENZENE C6H6		

MISA Industrial Wastewater

Discharge

Company Code:	0000130104	Result Structure:	MISA MONTHLY REPORTING
Control Point Id:	0800	Param Reported As:	NOT APPLICABLE
Sample Date:	2016/06	Frequency:	MONTHLY
Regulation:	MISA COMPLIANCE	Sector:	PETROLEUM REFINERIES
Value:	77392.1	Component Type:	MAXIMUM
Unit Of Measure:	M3/D		
Control Point Name:	PLANT - ONCE THROUGH COOLING WATER (OTCW)		
Parameter Name:	FLOW		

MISA Industrial Wastewater

Discharge

Company Code:	0000130104	Result Structure:	MISA MONTHLY REPORTING
Control Point Id:	0800	Param Reported As:	NOT APPLICABLE
Sample Date:	2016/06	Frequency:	MONTHLY
Regulation:	MISA COMPLIANCE	Sector:	PETROLEUM REFINERIES
Value:	64468.9	Component Type:	MINIMUM
Unit Of Measure:	M3/D		
Control Point Name:	PLANT - ONCE THROUGH COOLING WATER (OTCW)		
Parameter Name:	FLOW		

MISA Industrial Wastewater

Discharge

Company Code:	0000130104	Result Structure:	MISA MONTHLY REPORTING
Control Point Id:	0700	Param Reported As:	AS CARBON
Sample Date:	2016/04	Frequency:	MONTHLY
Regulation:	MISA COMPLIANCE	Sector:	PETROLEUM REFINERIES
Value:	20.163	Component Type:	MINIMUM
Unit Of Measure:	KG/D		
Control Point Name:	PLANT - PROCESS EFFLUENT		
Parameter Name:	CARBON, DISSOLVED ORGANIC		

MISA Industrial Wastewater

Discharge

Company Code:	0000130104	Result Structure:	MISA MONTHLY REPORTING
Control Point Id:	0700	Param Reported As:	AS CARBON
Sample Date:	2016/04	Frequency:	MONTHLY

Regulation: MISA COMPLIANCE
Value: 4
Unit Of Measure: KG/D
Control Point Name: PLANT - PROCESS EFFLUENT
Parameter Name: CARBON, DISSOLVED ORGANIC

Sector: PETROLEUM REFINERIES
Component Type: NUM. IN AVERAGE

MISA Industrial Wastewater Discharge

Company Code: 0000130104
Control Point Id: 0700
Sample Date: 2016/01
Regulation: MISA COMPLIANCE
Value: 8.973
Unit Of Measure: KG/D
Control Point Name: PLANT - PROCESS EFFLUENT
Parameter Name: RESIDUE, PARTICULATE

Result Structure: MISA MONTHLY REPORTING
Param Reported As: NOT APPLICABLE
Frequency: MONTHLY
Sector: PETROLEUM REFINERIES
Component Type: MAXIMUM

MISA Industrial Wastewater Discharge

Company Code: 0000130104
Control Point Id: 0700
Sample Date: 2016/01
Regulation: MISA COMPLIANCE
Value: 7.374
Unit Of Measure: KG/D
Control Point Name: PLANT - PROCESS EFFLUENT
Parameter Name: RESIDUE, PARTICULATE

Result Structure: MISA MONTHLY REPORTING
Param Reported As: NOT APPLICABLE
Frequency: MONTHLY
Sector: PETROLEUM REFINERIES
Component Type: MINIMUM

MISA Industrial Wastewater Discharge

Company Code: 0000130104
Control Point Id: 0700
Sample Date: 2016/01
Regulation: MISA COMPLIANCE
Value: 4
Unit Of Measure: KG/D
Control Point Name: PLANT - PROCESS EFFLUENT
Parameter Name: RESIDUE, PARTICULATE

Result Structure: MISA MONTHLY REPORTING
Param Reported As: NOT APPLICABLE
Frequency: MONTHLY
Sector: PETROLEUM REFINERIES
Component Type: NUM. IN AVERAGE

MISA Industrial Wastewater Discharge

Company Code: 0000130104
Control Point Id: 0700
Sample Date: 2016/02
Regulation: MISA COMPLIANCE
Value: 4
Unit Of Measure: KG/D
Control Point Name: PLANT - PROCESS EFFLUENT
Parameter Name: AMMONIUM+AMMONIA, TOTAL FILTER.REAC

Result Structure: MISA MONTHLY REPORTING
Param Reported As: AS NITROGEN
Frequency: MONTHLY
Sector: PETROLEUM REFINERIES
Component Type: NUM. IN AVERAGE

MISA Industrial Wastewater Discharge

Company Code: 0000130104
Control Point Id: 0700
Sample Date: 2016/02
Regulation: MISA COMPLIANCE
Value: 29
Unit Of Measure: M3/D
Control Point Name: PLANT - PROCESS EFFLUENT
Parameter Name: FLOW

Result Structure: MISA MONTHLY REPORTING
Param Reported As: NOT APPLICABLE
Frequency: MONTHLY
Sector: PETROLEUM REFINERIES
Component Type: NUM. IN AVERAGE

MISA Industrial Wastewater Discharge

Company Code:	0000130104	Result Structure:	MISA MONTHLY REPORTING
Control Point Id:	0700	Param Reported As:	AS PHOSPHORUS
Sample Date:	2016/04	Frequency:	MONTHLY
Regulation:	MISA COMPLIANCE	Sector:	PETROLEUM REFINERIES
Value:	4	Component Type:	NUM. IN AVERAGE
Unit Of Measure:	KG/D		
Control Point Name:	PLANT - PROCESS EFFLUENT		
Parameter Name:	PHOSPHORUS, UNFILTERED TOTAL		

MISA Industrial Wastewater Discharge

Company Code:	0000130104	Result Structure:	MISA MONTHLY REPORTING
Control Point Id:	0700	Param Reported As:	NOT APPLICABLE
Sample Date:	2016/04	Frequency:	MONTHLY
Regulation:	MISA COMPLIANCE	Sector:	PETROLEUM REFINERIES
Value:	2.2748	Component Type:	MINIMUM
Unit Of Measure:	KG/D		
Control Point Name:	PLANT - PROCESS EFFLUENT		
Parameter Name:	SOLVENT EXTRACTABLES		

MISA Industrial Wastewater Discharge

Company Code:	0000130104	Result Structure:	MISA MONTHLY REPORTING
Control Point Id:	0800	Param Reported As:	AS PHENOL
Sample Date:	2016/10	Frequency:	MONTHLY
Regulation:	MISA COMPLIANCE	Sector:	PETROLEUM REFINERIES
Value:	0.066287	Component Type:	MINIMUM
Unit Of Measure:	KG/D		
Control Point Name:	PLANT - ONCE THROUGH COOLING WATER (OTCW)		
Parameter Name:	PHENOLICS, UNFILTERED REACTIVE		

MISA Industrial Wastewater Discharge

Company Code:	0000130104	Result Structure:	MISA MONTHLY REPORTING
Control Point Id:	0700	Param Reported As:	AS PHENOL
Sample Date:	2016/02	Frequency:	MONTHLY
Regulation:	MISA COMPLIANCE	Sector:	PETROLEUM REFINERIES
Value:	0.0077846	Component Type:	AVERAGE
Unit Of Measure:	KG/D		
Control Point Name:	PLANT - PROCESS EFFLUENT		
Parameter Name:	PHENOLICS, UNFILTERED REACTIVE		

MISA Industrial Wastewater Discharge

Company Code:	0000130104	Result Structure:	MISA MONTHLY REPORTING
Control Point Id:	0800	Param Reported As:	NOT APPLICABLE
Sample Date:	2016/08	Frequency:	MONTHLY
Regulation:	MISA COMPLIANCE	Sector:	PETROLEUM REFINERIES
Value:	72794.9	Component Type:	MAXIMUM
Unit Of Measure:	M3/D		
Control Point Name:	PLANT - ONCE THROUGH COOLING WATER (OTCW)		
Parameter Name:	FLOW		

MISA Industrial Wastewater Discharge

Company Code: 0000130104
Control Point Id: 0700
Sample Date: 2016/02
Regulation: MISA COMPLIANCE
Value: 16.214
Unit Of Measure: KG/D
Control Point Name: PLANT - PROCESS EFFLUENT
Parameter Name: RESIDUE, PARTICULATE

Result Structure: MISA MONTHLY REPORTING
Param Reported As: NOT APPLICABLE
Frequency: MONTHLY
Sector: PETROLEUM REFINERIES
Component Type: AVERAGE

MISA Industrial Wastewater Discharge

Company Code: 0000130104
Control Point Id: 0700
Sample Date: 2016/09
Regulation: MISA COMPLIANCE
Value: 9.62
Unit Of Measure: KG/D
Control Point Name: PLANT - PROCESS EFFLUENT
Parameter Name: RESIDUE, PARTICULATE

Result Structure: MISA MONTHLY REPORTING
Param Reported As: NOT APPLICABLE
Frequency: MONTHLY
Sector: PETROLEUM REFINERIES
Component Type: MAXIMUM

MISA Industrial Wastewater Discharge

Company Code: 0000130104
Control Point Id: 0700
Sample Date: 2016/09
Regulation: MISA COMPLIANCE
Value: 7.275
Unit Of Measure: KG/D
Control Point Name: PLANT - PROCESS EFFLUENT
Parameter Name: RESIDUE,PART LOSS ON IGNIT.

Result Structure: MISA MONTHLY REPORTING
Param Reported As: NOT APPLICABLE
Frequency: MONTHLY
Sector: PETROLEUM REFINERIES
Component Type: MINIMUM

MISA Industrial Wastewater Discharge

Company Code: 0000130104
Control Point Id: 0700
Sample Date: 2016/09
Regulation: MISA COMPLIANCE
Value: 3.4792
Unit Of Measure: KG/D
Control Point Name: PLANT - PROCESS EFFLUENT
Parameter Name: SOLVENT EXTRACTABLES

Result Structure: MISA MONTHLY REPORTING
Param Reported As: NOT APPLICABLE
Frequency: MONTHLY
Sector: PETROLEUM REFINERIES
Component Type: MINIMUM

MISA Industrial Wastewater Discharge

Company Code: 0000130104
Control Point Id: 0700
Sample Date: 2016/09
Regulation: MISA COMPLIANCE
Value: 4
Unit Of Measure: KG/D
Control Point Name: PLANT - PROCESS EFFLUENT
Parameter Name: SOLVENT EXTRACTABLES

Result Structure: MISA MONTHLY REPORTING
Param Reported As: NOT APPLICABLE
Frequency: MONTHLY
Sector: PETROLEUM REFINERIES
Component Type: NUM. IN AVERAGE

MISA Industrial Wastewater Discharge

Company Code: 0000130104
Control Point Id: 0700
Sample Date: 2016/09
Regulation: MISA COMPLIANCE
Value: 4

Result Structure: MISA MONTHLY REPORTING
Param Reported As: AS SULPHIDE
Frequency: MONTHLY
Sector: PETROLEUM REFINERIES
Component Type: NUM. IN AVERAGE

Unit Of Measure: KG/D
Control Point Name: PLANT - PROCESS EFFLUENT
Parameter Name: SULPHIDE, UNFILTERED REACTIVE

MISA Industrial Wastewater

Discharge

Company Code:	0000130104	Result Structure:	MISA MONTHLY REPORTING
Control Point Id:	0700	Param Reported As:	AS NITROGEN
Sample Date:	2016/10	Frequency:	MONTHLY
Regulation:	MISA COMPLIANCE	Sector:	PETROLEUM REFINERIES
Value:	5	Component Type:	NUM. IN AVERAGE
Unit Of Measure:	KG/D		
Control Point Name:	PLANT - PROCESS EFFLUENT		
Parameter Name:	AMMONIUM+AMMONIA, TOTAL FILTER.REAC		

MISA Industrial Wastewater

Discharge

Company Code:	0000130104	Result Structure:	MISA MONTHLY REPORTING
Control Point Id:	0700	Param Reported As:	AS CARBON
Sample Date:	2016/03	Frequency:	MONTHLY
Regulation:	MISA COMPLIANCE	Sector:	PETROLEUM REFINERIES
Value:	38.229	Component Type:	AVERAGE
Unit Of Measure:	KG/D		
Control Point Name:	PLANT - PROCESS EFFLUENT		
Parameter Name:	CARBON, DISSOLVED ORGANIC		

MISA Industrial Wastewater

Discharge

Company Code:	0000130104	Result Structure:	MISA MONTHLY REPORTING
Control Point Id:	0800	Param Reported As:	NOT APPLICABLE
Sample Date:	2016/09	Frequency:	MONTHLY
Regulation:	MISA COMPLIANCE	Sector:	PETROLEUM REFINERIES
Value:	72668.8	Component Type:	AVERAGE
Unit Of Measure:	M3/D		
Control Point Name:	PLANT - ONCE THROUGH COOLING WATER (OTCW)		
Parameter Name:	FLOW		

MISA Industrial Wastewater

Discharge

Company Code:	0000130104	Result Structure:	MISA MONTHLY REPORTING
Control Point Id:	0700	Param Reported As:	AS CARBON
Sample Date:	2016/10	Frequency:	MONTHLY
Regulation:	MISA COMPLIANCE	Sector:	PETROLEUM REFINERIES
Value:	7.7385	Component Type:	MINIMUM
Unit Of Measure:	KG/D		
Control Point Name:	PLANT - PROCESS EFFLUENT		
Parameter Name:	CARBON, DISSOLVED ORGANIC		

MISA Industrial Wastewater

Discharge

Company Code:	0000130104	Result Structure:	MISA MONTHLY REPORTING
Control Point Id:	0700	Param Reported As:	AS PHENOL
Sample Date:	2016/10	Frequency:	MONTHLY
Regulation:	MISA COMPLIANCE	Sector:	PETROLEUM REFINERIES
Value:	0.0055926	Component Type:	AVERAGE
Unit Of Measure:	KG/D		
Control Point Name:	PLANT - PROCESS EFFLUENT		
Parameter Name:	PHENOLICS, UNFILTERED REACTIVE		

MISA Industrial Wastewater Discharge

Company Code:	0000130104	Result Structure:	MISA MONTHLY REPORTING
Control Point Id:	0700	Param Reported As:	AS CARBON
Sample Date:	2016/01	Frequency:	MONTHLY
Regulation:	MISA COMPLIANCE	Sector:	PETROLEUM REFINERIES
Value:	4	Component Type:	NUM. IN AVERAGE
Unit Of Measure:	KG/D		
Control Point Name:	PLANT - PROCESS EFFLUENT		
Parameter Name:	CARBON, DISSOLVED ORGANIC		

MISA Industrial Wastewater Discharge

Company Code:	0000130104	Result Structure:	MISA MONTHLY REPORTING
Control Point Id:	0700	Param Reported As:	AS PHENOL
Sample Date:	2016/01	Frequency:	MONTHLY
Regulation:	MISA COMPLIANCE	Sector:	PETROLEUM REFINERIES
Value:	0.00926	Component Type:	MAXIMUM
Unit Of Measure:	KG/D		
Control Point Name:	PLANT - PROCESS EFFLUENT		
Parameter Name:	PHENOLICS, UNFILTERED REACTIVE		

MISA Industrial Wastewater Discharge

Company Code:	0000130104	Result Structure:	MISA MONTHLY REPORTING
Control Point Id:	0700	Param Reported As:	AS NITROGEN
Sample Date:	2016/05	Frequency:	MONTHLY
Regulation:	MISA COMPLIANCE	Sector:	PETROLEUM REFINERIES
Value:	0	Component Type:	MINIMUM
Unit Of Measure:	KG/D		
Control Point Name:	PLANT - PROCESS EFFLUENT		
Parameter Name:	AMMONIUM+AMMONIA, TOTAL FILTER.REAC		

MISA Industrial Wastewater Discharge

Company Code:	0000130104	Result Structure:	MISA MONTHLY REPORTING
Control Point Id:	0800	Param Reported As:	AS SULPHIDE
Sample Date:	2016/09	Frequency:	MONTHLY
Regulation:	MISA COMPLIANCE	Sector:	PETROLEUM REFINERIES
Value:	0.50441	Component Type:	MINIMUM
Unit Of Measure:	KG/D		
Control Point Name:	PLANT - ONCE THROUGH COOLING WATER (OTCW)		
Parameter Name:	SULPHIDE, UNFILTERED REACTIVE		

MISA Industrial Wastewater Discharge

Company Code:	0000130104	Result Structure:	MISA MONTHLY REPORTING
Control Point Id:	0800	Param Reported As:	NOT APPLICABLE
Sample Date:	2016/09	Frequency:	MONTHLY
Regulation:	MISA COMPLIANCE	Sector:	PETROLEUM REFINERIES
Value:	0.014534	Component Type:	AVERAGE
Unit Of Measure:	KG/D		
Control Point Name:	PLANT - ONCE THROUGH COOLING WATER (OTCW)		
Parameter Name:	TOLUENE C7H8		

MISA Industrial Wastewater Discharge

Company Code:	0000130104	Result Structure:	MISA MONTHLY REPORTING
Control Point Id:	0700	Param Reported As:	AS PHOSPHORUS

Sample Date: 2016/03
Regulation: MISA COMPLIANCE
Value: 1.2932
Unit Of Measure: KG/D
Control Point Name: PLANT - PROCESS EFFLUENT
Parameter Name: PHOSPHORUS,UNFILTERED TOTAL

Frequency: MONTHLY
Sector: PETROLEUM REFINERIES
Component Type: AVERAGE

MISA Industrial Wastewater Discharge

Company Code: 0000130104
Control Point Id: 0700
Sample Date: 2016/03
Regulation: MISA COMPLIANCE
Value: 14.78
Unit Of Measure: KG/D
Control Point Name: PLANT - PROCESS EFFLUENT
Parameter Name: RESIDUE,PART LOSS ON IGNIT.

Result Structure: MISA MONTHLY REPORTING
Param Reported As: NOT APPLICABLE
Frequency: MONTHLY
Sector: PETROLEUM REFINERIES
Component Type: AVERAGE

MISA Industrial Wastewater Discharge

Company Code: 0000130104
Control Point Id: 0700
Sample Date: 2016/03
Regulation: MISA COMPLIANCE
Value: 6.977
Unit Of Measure: KG/D
Control Point Name: PLANT - PROCESS EFFLUENT
Parameter Name: RESIDUE,PART LOSS ON IGNIT.

Result Structure: MISA MONTHLY REPORTING
Param Reported As: NOT APPLICABLE
Frequency: MONTHLY
Sector: PETROLEUM REFINERIES
Component Type: MINIMUM

MISA Industrial Wastewater Discharge

Company Code: 0000130104
Control Point Id: 0700
Sample Date: 2016/03
Regulation: MISA COMPLIANCE
Value: 5.6801
Unit Of Measure: KG/D
Control Point Name: PLANT - PROCESS EFFLUENT
Parameter Name: SOLVENT EXTRACTABLES

Result Structure: MISA MONTHLY REPORTING
Param Reported As: NOT APPLICABLE
Frequency: MONTHLY
Sector: PETROLEUM REFINERIES
Component Type: MAXIMUM

MISA Industrial Wastewater Discharge

Company Code: 0000130104
Control Point Id: 0700
Sample Date: 2016/03
Regulation: MISA COMPLIANCE
Value: 3.3116
Unit Of Measure: KG/D
Control Point Name: PLANT - PROCESS EFFLUENT
Parameter Name: SOLVENT EXTRACTABLES

Result Structure: MISA MONTHLY REPORTING
Param Reported As: NOT APPLICABLE
Frequency: MONTHLY
Sector: PETROLEUM REFINERIES
Component Type: MINIMUM

MISA Industrial Wastewater Discharge

Company Code: 0000130104
Control Point Id: 0700
Sample Date: 2016/03
Regulation: MISA COMPLIANCE
Value: 0.064834
Unit Of Measure: KG/D
Control Point Name: PLANT - PROCESS EFFLUENT

Result Structure: MISA MONTHLY REPORTING
Param Reported As: AS SULPHIDE
Frequency: MONTHLY
Sector: PETROLEUM REFINERIES
Component Type: MAXIMUM

Parameter Name: SULPHIDE, UNFILTERED REACTIVE

MISA Industrial Wastewater Discharge

Company Code:	0000130104	Result Structure:	MISA MONTHLY REPORTING
Control Point Id:	0700	Param Reported As:	AS NITROGEN
Sample Date:	2016/07	Frequency:	MONTHLY
Regulation:	MISA COMPLIANCE	Sector:	PETROLEUM REFINERIES
Value:	0	Component Type:	MAXIMUM
Unit Of Measure:	KG/D		
Control Point Name:	PLANT - PROCESS EFFLUENT		
Parameter Name:	AMMONIUM+AMMONIA, TOTAL FILTER.REAC		

MISA Industrial Wastewater Discharge

Company Code:	0000130104	Result Structure:	MISA MONTHLY REPORTING
Control Point Id:	0700	Param Reported As:	NOT APPLICABLE
Sample Date:	2016/07	Frequency:	MONTHLY
Regulation:	MISA COMPLIANCE	Sector:	PETROLEUM REFINERIES
Value:	8038.7	Component Type:	AVERAGE
Unit Of Measure:	M3/D		
Control Point Name:	PLANT - PROCESS EFFLUENT		
Parameter Name:	FLOW		

MISA Industrial Wastewater Discharge

Company Code:	0000130104	Result Structure:	MISA MONTHLY REPORTING
Control Point Id:	0700	Param Reported As:	NOT APPLICABLE
Sample Date:	2016/05	Frequency:	MONTHLY
Regulation:	MISA COMPLIANCE	Sector:	PETROLEUM REFINERIES
Value:	31	Component Type:	NUM. IN AVERAGE
Unit Of Measure:	M3/D		
Control Point Name:	PLANT - PROCESS EFFLUENT		
Parameter Name:	FLOW		

MISA Industrial Wastewater Discharge

Company Code:	0000130104	Result Structure:	MISA MONTHLY REPORTING
Control Point Id:	0700	Param Reported As:	AS PHOSPHORUS
Sample Date:	2016/05	Frequency:	MONTHLY
Regulation:	MISA COMPLIANCE	Sector:	PETROLEUM REFINERIES
Value:	1.6515	Component Type:	AVERAGE
Unit Of Measure:	KG/D		
Control Point Name:	PLANT - PROCESS EFFLUENT		
Parameter Name:	PHOSPHORUS, UNFILTERED TOTAL		

MISA Industrial Wastewater Discharge

Company Code:	0000130104	Result Structure:	MISA MONTHLY REPORTING
Control Point Id:	0700	Param Reported As:	AS PHOSPHORUS
Sample Date:	2016/05	Frequency:	MONTHLY
Regulation:	MISA COMPLIANCE	Sector:	PETROLEUM REFINERIES
Value:	0.23266	Component Type:	MINIMUM
Unit Of Measure:	KG/D		
Control Point Name:	PLANT - PROCESS EFFLUENT		
Parameter Name:	PHOSPHORUS, UNFILTERED TOTAL		

MISA Industrial Wastewater Discharge

Company Code: 0000130104
Control Point Id: 0700
Sample Date: 2016/05
Regulation: MISA COMPLIANCE
Value: 3.3663
Unit Of Measure: KG/D
Control Point Name: PLANT - PROCESS EFFLUENT
Parameter Name: SOLVENT EXTRACTABLES

Result Structure: MISA MONTHLY REPORTING
Param Reported As: NOT APPLICABLE
Frequency: MONTHLY
Sector: PETROLEUM REFINERIES
Component Type: AVERAGE

MISA Industrial Wastewater Discharge

Company Code: 0000130104
Control Point Id: 0700
Sample Date: 2016/05
Regulation: MISA COMPLIANCE
Value: 0.052736
Unit Of Measure: KG/D
Control Point Name: PLANT - PROCESS EFFLUENT
Parameter Name: SULPHIDE, UNFILTERED REACTIVE

Result Structure: MISA MONTHLY REPORTING
Param Reported As: AS SULPHIDE
Frequency: MONTHLY
Sector: PETROLEUM REFINERIES
Component Type: AVERAGE

MISA Industrial Wastewater Discharge

Company Code: 0000130104
Control Point Id: 0800
Sample Date: 2016/12
Regulation: MISA COMPLIANCE
Value: 0.014189
Unit Of Measure: KG/D
Control Point Name: PLANT - ONCE THROUGH COOLING WATER (OTCW)
Parameter Name: BENZENE C6H6

Result Structure: MISA MONTHLY REPORTING
Param Reported As: NOT APPLICABLE
Frequency: MONTHLY
Sector: PETROLEUM REFINERIES
Component Type: AVERAGE

MISA Industrial Wastewater Discharge

Company Code: 0000130104
Control Point Id: 0700
Sample Date: 2016/03
Regulation: MISA COMPLIANCE
Value: 5
Unit Of Measure: KG/D
Control Point Name: PLANT - PROCESS EFFLUENT
Parameter Name: SULPHIDE, UNFILTERED REACTIVE

Result Structure: MISA MONTHLY REPORTING
Param Reported As: AS SULPHIDE
Frequency: MONTHLY
Sector: PETROLEUM REFINERIES
Component Type: NUM. IN AVERAGE

MISA Industrial Wastewater Discharge

Company Code: 0000130104
Control Point Id: 0700
Sample Date: 2016/11
Regulation: MISA COMPLIANCE
Value: 1.5723
Unit Of Measure: KG/D
Control Point Name: PLANT - PROCESS EFFLUENT
Parameter Name: PHOSPHORUS, UNFILTERED TOTAL

Result Structure: MISA MONTHLY REPORTING
Param Reported As: AS PHOSPHORUS
Frequency: MONTHLY
Sector: PETROLEUM REFINERIES
Component Type: MAXIMUM

MISA Industrial Wastewater Discharge

Company Code: 0000130104
Control Point Id: 0700
Sample Date: 2016/11
Regulation: MISA COMPLIANCE

Result Structure: MISA MONTHLY REPORTING
Param Reported As: NOT APPLICABLE
Frequency: MONTHLY
Sector: PETROLEUM REFINERIES

Value: 9.5914 **Component Type:** AVERAGE
Unit Of Measure: KG/D
Control Point Name: PLANT - PROCESS EFFLUENT
Parameter Name: RESIDUE, PARTICULATE

MISA Industrial Wastewater Discharge

Company Code: 0000130104 **Result Structure:** MISA MONTHLY REPORTING
Control Point Id: 0700 **Param Reported As:** AS PHENOL
Sample Date: 2016/12 **Frequency:** MONTHLY
Regulation: MISA COMPLIANCE **Sector:** PETROLEUM REFINERIES
Value: 0.007146 **Component Type:** AVERAGE
Unit Of Measure: KG/D
Control Point Name: PLANT - PROCESS EFFLUENT
Parameter Name: PHENOLICS, UNFILTERED REACTIVE

MISA Industrial Wastewater Discharge

Company Code: 0000130104 **Result Structure:** MISA MONTHLY REPORTING
Control Point Id: 0700 **Param Reported As:** NOT APPLICABLE
Sample Date: 2016/12 **Frequency:** MONTHLY
Regulation: MISA COMPLIANCE **Sector:** PETROLEUM REFINERIES
Value: 9.629 **Component Type:** AVERAGE
Unit Of Measure: KG/D
Control Point Name: PLANT - PROCESS EFFLUENT
Parameter Name: RESIDUE, PARTICULATE

MISA Industrial Wastewater Discharge

Company Code: 0000130104 **Result Structure:** MISA MONTHLY REPORTING
Control Point Id: 0700 **Param Reported As:** NOT APPLICABLE
Sample Date: 2016/12 **Frequency:** MONTHLY
Regulation: MISA COMPLIANCE **Sector:** PETROLEUM REFINERIES
Value: 31 **Component Type:** NUM. IN AVERAGE
Unit Of Measure: KG/D
Control Point Name: PLANT - PROCESS EFFLUENT
Parameter Name: RESIDUE,PART LOSS ON IGNIT.

MISA Industrial Wastewater Discharge

Company Code: 0000130104 **Result Structure:** MISA MONTHLY REPORTING
Control Point Id: 0700 **Param Reported As:** NOT APPLICABLE
Sample Date: 2016/12 **Frequency:** MONTHLY
Regulation: MISA COMPLIANCE **Sector:** PETROLEUM REFINERIES
Value: 4 **Component Type:** NUM. IN AVERAGE
Unit Of Measure: KG/D
Control Point Name: PLANT - PROCESS EFFLUENT
Parameter Name: SOLVENT EXTRACTABLES

MISA Industrial Wastewater Discharge

Company Code: 0000130104 **Result Structure:** MISA MONTHLY REPORTING
Control Point Id: 0800 **Param Reported As:** NOT APPLICABLE
Sample Date: 2016/12 **Frequency:** MONTHLY
Regulation: MISA COMPLIANCE **Sector:** PETROLEUM REFINERIES
Value: 68884.4 **Component Type:** MINIMUM
Unit Of Measure: M3/D
Control Point Name: PLANT - ONCE THROUGH COOLING WATER (OTCW)
Parameter Name: FLOW

MISA Industrial Wastewater Discharge

Company Code:	0000130104	Result Structure:	MISA MONTHLY REPORTING
Control Point Id:	0800	Param Reported As:	AS PHENOL
Sample Date:	2016/12	Frequency:	MONTHLY
Regulation:	MISA COMPLIANCE	Sector:	PETROLEUM REFINERIES
Value:	0.070947	Component Type:	AVERAGE
Unit Of Measure:	KG/D		
Control Point Name:	PLANT - ONCE THROUGH COOLING WATER (OTCW)		
Parameter Name:	PHENOLICS, UNFILTERED REACTIVE		

MISA Industrial Wastewater Discharge

Company Code:	0000130104	Result Structure:	MISA MONTHLY REPORTING
Control Point Id:	0700	Param Reported As:	NOT APPLICABLE
Sample Date:	2016/10	Frequency:	MONTHLY
Regulation:	MISA COMPLIANCE	Sector:	PETROLEUM REFINERIES
Value:	20.181	Component Type:	MAXIMUM
Unit Of Measure:	KG/D		
Control Point Name:	PLANT - PROCESS EFFLUENT		
Parameter Name:	RESIDUE,PART LOSS ON IGNIT.		

MISA Industrial Wastewater Discharge

Company Code:	0000130104	Result Structure:	MISA MONTHLY REPORTING
Control Point Id:	0700	Param Reported As:	NOT APPLICABLE
Sample Date:	2016/07	Frequency:	MONTHLY
Regulation:	MISA COMPLIANCE	Sector:	PETROLEUM REFINERIES
Value:	31	Component Type:	NUM. IN AVERAGE
Unit Of Measure:	KG/D		
Control Point Name:	PLANT - PROCESS EFFLUENT		
Parameter Name:	RESIDUE,PART LOSS ON IGNIT.		

MISA Industrial Wastewater Discharge

Company Code:	0000130104	Result Structure:	MISA MONTHLY REPORTING
Control Point Id:	0700	Param Reported As:	NOT APPLICABLE
Sample Date:	2016/07	Frequency:	MONTHLY
Regulation:	MISA COMPLIANCE	Sector:	PETROLEUM REFINERIES
Value:	4	Component Type:	NUM. IN AVERAGE
Unit Of Measure:	KG/D		
Control Point Name:	PLANT - PROCESS EFFLUENT		
Parameter Name:	SOLVENT EXTRACTABLES		

MISA Industrial Wastewater Discharge

Company Code:	0000130104	Result Structure:	MISA MONTHLY REPORTING
Control Point Id:	0700	Param Reported As:	AS PHOSPHORUS
Sample Date:	2016/08	Frequency:	MONTHLY
Regulation:	MISA COMPLIANCE	Sector:	PETROLEUM REFINERIES
Value:	2.1651	Component Type:	AVERAGE
Unit Of Measure:	KG/D		
Control Point Name:	PLANT - PROCESS EFFLUENT		
Parameter Name:	PHOSPHORUS,UNFILTERED TOTAL		

MISA Industrial Wastewater Discharge

Company Code:	0000130104	Result Structure:	MISA MONTHLY REPORTING
----------------------	------------	--------------------------	------------------------

Control Point Id:	0700	Param Reported As:	AS SULPHIDE
Sample Date:	2016/10	Frequency:	MONTHLY
Regulation:	MISA COMPLIANCE	Sector:	PETROLEUM REFINERIES
Value:	5	Component Type:	NUM. IN AVERAGE
Unit Of Measure:	KG/D		
Control Point Name:	PLANT - PROCESS EFFLUENT		
Parameter Name:	SULPHIDE, UNFILTERED REACTIVE		

MISA Industrial Wastewater Discharge

Company Code:	0000130104	Result Structure:	MISA MONTHLY REPORTING
Control Point Id:	0700	Param Reported As:	AS CARBON
Sample Date:	2016/11	Frequency:	MONTHLY
Regulation:	MISA COMPLIANCE	Sector:	PETROLEUM REFINERIES
Value:	20.07	Component Type:	AVERAGE
Unit Of Measure:	KG/D		
Control Point Name:	PLANT - PROCESS EFFLUENT		
Parameter Name:	CARBON, DISSOLVED ORGANIC		

MISA Industrial Wastewater Discharge

Company Code:	0000130104	Result Structure:	MISA MONTHLY REPORTING
Control Point Id:	0800	Param Reported As:	NOT APPLICABLE
Sample Date:	2016/04	Frequency:	MONTHLY
Regulation:	MISA COMPLIANCE	Sector:	PETROLEUM REFINERIES
Value:	72806.6	Component Type:	AVERAGE
Unit Of Measure:	M3/D		
Control Point Name:	PLANT - ONCE THROUGH COOLING WATER (OTCW)		
Parameter Name:	FLOW		

MISA Industrial Wastewater Discharge

Company Code:	0000130104	Result Structure:	MISA MONTHLY REPORTING
Control Point Id:	0800	Param Reported As:	NOT APPLICABLE
Sample Date:	2016/04	Frequency:	MONTHLY
Regulation:	MISA COMPLIANCE	Sector:	PETROLEUM REFINERIES
Value:	4	Component Type:	NUM. IN AVERAGE
Unit Of Measure:	M3/D		
Control Point Name:	PLANT - ONCE THROUGH COOLING WATER (OTCW)		
Parameter Name:	FLOW		

MISA Industrial Wastewater Discharge

Company Code:	0000130104	Result Structure:	MISA MONTHLY REPORTING
Control Point Id:	0800	Param Reported As:	NOT APPLICABLE
Sample Date:	2016/01	Frequency:	MONTHLY
Regulation:	MISA COMPLIANCE	Sector:	PETROLEUM REFINERIES
Value:	0.015335	Component Type:	MAXIMUM
Unit Of Measure:	KG/D		
Control Point Name:	PLANT - ONCE THROUGH COOLING WATER (OTCW)		
Parameter Name:	BENZENE C6H6		

MISA Industrial Wastewater Discharge

Company Code:	0000130104	Result Structure:	MISA MONTHLY REPORTING
Control Point Id:	0700	Param Reported As:	AS SULPHIDE
Sample Date:	2016/05	Frequency:	MONTHLY
Regulation:	MISA COMPLIANCE	Sector:	PETROLEUM REFINERIES
Value:	0.059052	Component Type:	MAXIMUM
Unit Of Measure:	KG/D		

Control Point Name: PLANT - PROCESS EFFLUENT
Parameter Name: SULPHIDE, UNFILTERED REACTIVE

MISA Industrial Wastewater Discharge

Company Code:	0000130104	Result Structure:	MISA MONTHLY REPORTING
Control Point Id:	0700	Param Reported As:	AS NITROGEN
Sample Date:	2016/06	Frequency:	MONTHLY
Regulation:	MISA COMPLIANCE	Sector:	PETROLEUM REFINERIES
Value:	0.083578	Component Type:	AVERAGE
Unit Of Measure:	KG/D		
Control Point Name:	PLANT - PROCESS EFFLUENT		
Parameter Name:	AMMONIUM+AMMONIA, TOTAL FILTER.REAC		

MISA Industrial Wastewater Discharge

Company Code:	0000130104	Result Structure:	MISA MONTHLY REPORTING
Control Point Id:	0700	Param Reported As:	AS NITROGEN
Sample Date:	2016/06	Frequency:	MONTHLY
Regulation:	MISA COMPLIANCE	Sector:	PETROLEUM REFINERIES
Value:	5	Component Type:	NUM. IN AVERAGE
Unit Of Measure:	KG/D		
Control Point Name:	PLANT - PROCESS EFFLUENT		
Parameter Name:	AMMONIUM+AMMONIA, TOTAL FILTER.REAC		

MISA Industrial Wastewater Discharge

Company Code:	0000130104	Result Structure:	MISA MONTHLY REPORTING
Control Point Id:	0700	Param Reported As:	NOT APPLICABLE
Sample Date:	2016/06	Frequency:	MONTHLY
Regulation:	MISA COMPLIANCE	Sector:	PETROLEUM REFINERIES
Value:	7026.3	Component Type:	AVERAGE
Unit Of Measure:	M3/D		
Control Point Name:	PLANT - PROCESS EFFLUENT		
Parameter Name:	FLOW		

MISA Industrial Wastewater Discharge

Company Code:	0000130104	Result Structure:	MISA MONTHLY REPORTING
Control Point Id:	0700	Param Reported As:	NOT APPLICABLE
Sample Date:	2016/06	Frequency:	MONTHLY
Regulation:	MISA COMPLIANCE	Sector:	PETROLEUM REFINERIES
Value:	5362	Component Type:	MINIMUM
Unit Of Measure:	M3/D		
Control Point Name:	PLANT - PROCESS EFFLUENT		
Parameter Name:	FLOW		

MISA Industrial Wastewater Discharge

Company Code:	0000130104	Result Structure:	MISA MONTHLY REPORTING
Control Point Id:	0700	Param Reported As:	AS PHENOL
Sample Date:	2016/06	Frequency:	MONTHLY
Regulation:	MISA COMPLIANCE	Sector:	PETROLEUM REFINERIES
Value:	0.0070263	Component Type:	AVERAGE
Unit Of Measure:	KG/D		
Control Point Name:	PLANT - PROCESS EFFLUENT		
Parameter Name:	PHENOLICS, UNFILTERED REACTIVE		

MISA Industrial Wastewater

Discharge

Company Code:	0000130104	Result Structure:	MISA MONTHLY REPORTING
Control Point Id:	0700	Param Reported As:	AS PHOSPHORUS
Sample Date:	2016/06	Frequency:	MONTHLY
Regulation:	MISA COMPLIANCE	Sector:	PETROLEUM REFINERIES
Value:	2.3874	Component Type:	MAXIMUM
Unit Of Measure:	KG/D		
Control Point Name:	PLANT - PROCESS EFFLUENT		
Parameter Name:	PHOSPHORUS,UNFILTERED TOTAL		

MISA Industrial Wastewater

Discharge

Company Code:	0000130104	Result Structure:	MISA MONTHLY REPORTING
Control Point Id:	0800	Param Reported As:	AS PHENOL
Sample Date:	2016/05	Frequency:	MONTHLY
Regulation:	MISA COMPLIANCE	Sector:	PETROLEUM REFINERIES
Value:	0.073748	Component Type:	AVERAGE
Unit Of Measure:	KG/D		
Control Point Name:	PLANT - ONCE THROUGH COOLING WATER (OTCW)		
Parameter Name:	PHENOLICS, UNFILTERED REACTIVE		

MISA Industrial Wastewater

Discharge

Company Code:	0000130104	Result Structure:	MISA MONTHLY REPORTING
Control Point Id:	0800	Param Reported As:	AS PHENOL
Sample Date:	2016/04	Frequency:	MONTHLY
Regulation:	MISA COMPLIANCE	Sector:	PETROLEUM REFINERIES
Value:	4	Component Type:	NUM. IN AVERAGE
Unit Of Measure:	KG/D		
Control Point Name:	PLANT - ONCE THROUGH COOLING WATER (OTCW)		
Parameter Name:	PHENOLICS, UNFILTERED REACTIVE		

MISA Industrial Wastewater

Discharge

Company Code:	0000130104	Result Structure:	MISA MONTHLY REPORTING
Control Point Id:	0800	Param Reported As:	NOT APPLICABLE
Sample Date:	2016/01	Frequency:	MONTHLY
Regulation:	MISA COMPLIANCE	Sector:	PETROLEUM REFINERIES
Value:	4	Component Type:	NUM. IN AVERAGE
Unit Of Measure:	KG/D		
Control Point Name:	PLANT - ONCE THROUGH COOLING WATER (OTCW)		
Parameter Name:	BENZENE C6H6		

MISA Industrial Wastewater

Discharge

Company Code:	0000130104	Result Structure:	MISA MONTHLY REPORTING
Control Point Id:	0800	Param Reported As:	NOT APPLICABLE
Sample Date:	2016/01	Frequency:	MONTHLY
Regulation:	MISA COMPLIANCE	Sector:	PETROLEUM REFINERIES
Value:	76673.7	Component Type:	MAXIMUM
Unit Of Measure:	M3/D		
Control Point Name:	PLANT - ONCE THROUGH COOLING WATER (OTCW)		
Parameter Name:	FLOW		

MISA Industrial Wastewater

Discharge

Company Code:	0000130104	Result Structure:	MISA MONTHLY REPORTING
Control Point Id:	0800	Param Reported As:	NOT APPLICABLE
Sample Date:	2016/02	Frequency:	MONTHLY

Regulation: MISA COMPLIANCE **Sector:** PETROLEUM REFINERIES
Value: 0.01392 **Component Type:** MINIMUM
Unit Of Measure: KG/D
Control Point Name: PLANT - ONCE THROUGH COOLING WATER (OTCW)
Parameter Name: TOLUENE C7H8

MISA Industrial Wastewater Discharge

Company Code: 0000130104 **Result Structure:** MISA MONTHLY REPORTING
Control Point Id: 0800 **Param Reported As:** NOT APPLICABLE
Sample Date: 2016/03 **Frequency:** MONTHLY
Regulation: MISA COMPLIANCE **Sector:** PETROLEUM REFINERIES
Value: 5 **Component Type:** NUM. IN AVERAGE
Unit Of Measure: KG/D
Control Point Name: PLANT - ONCE THROUGH COOLING WATER (OTCW)
Parameter Name: BENZENE C6H6

MISA Industrial Wastewater Discharge

Company Code: 0000130104 **Result Structure:** MISA MONTHLY REPORTING
Control Point Id: 0800 **Param Reported As:** NOT APPLICABLE
Sample Date: 2016/03 **Frequency:** MONTHLY
Regulation: MISA COMPLIANCE **Sector:** PETROLEUM REFINERIES
Value: 71197.2 **Component Type:** MINIMUM
Unit Of Measure: M3/D
Control Point Name: PLANT - ONCE THROUGH COOLING WATER (OTCW)
Parameter Name: FLOW

MISA Industrial Wastewater Discharge

Company Code: 0000130104 **Result Structure:** MISA MONTHLY REPORTING
Control Point Id: 0800 **Param Reported As:** AS SULPHIDE
Sample Date: 2016/03 **Frequency:** MONTHLY
Regulation: MISA COMPLIANCE **Sector:** PETROLEUM REFINERIES
Value: 5 **Component Type:** NUM. IN AVERAGE
Unit Of Measure: KG/D
Control Point Name: PLANT - ONCE THROUGH COOLING WATER (OTCW)
Parameter Name: SULPHIDE, UNFILTERED REACTIVE

MISA Industrial Wastewater Discharge

Company Code: 0000130104 **Result Structure:** MISA MONTHLY REPORTING
Control Point Id: 0800 **Param Reported As:** NOT APPLICABLE
Sample Date: 2016/03 **Frequency:** MONTHLY
Regulation: MISA COMPLIANCE **Sector:** PETROLEUM REFINERIES
Value: 0.014473 **Component Type:** AVERAGE
Unit Of Measure: KG/D
Control Point Name: PLANT - ONCE THROUGH COOLING WATER (OTCW)
Parameter Name: TOLUENE C7H8

MISA Industrial Wastewater Discharge

Company Code: 0000130104 **Result Structure:** MISA MONTHLY REPORTING
Control Point Id: 0800 **Param Reported As:** NOT APPLICABLE
Sample Date: 2016/02 **Frequency:** MONTHLY
Regulation: MISA COMPLIANCE **Sector:** PETROLEUM REFINERIES
Value: 69599.7 **Component Type:** MINIMUM
Unit Of Measure: M3/D
Control Point Name: PLANT - ONCE THROUGH COOLING WATER (OTCW)
Parameter Name: FLOW

MISA Industrial Wastewater Discharge

Company Code: 0000130104
Control Point Id: 0700
Sample Date: 2016/08
Regulation: MISA COMPLIANCE
Value: 6.824
Unit Of Measure: KG/D
Control Point Name: PLANT - PROCESS EFFLUENT
Parameter Name: RESIDUE, PARTICULATE

Result Structure: MISA MONTHLY REPORTING
Param Reported As: NOT APPLICABLE
Frequency: MONTHLY
Sector: PETROLEUM REFINERIES
Component Type: MINIMUM

MISA Industrial Wastewater Discharge

Company Code: 0000130104
Control Point Id: 0700
Sample Date: 2016/09
Regulation: MISA COMPLIANCE
Value: 27.655
Unit Of Measure: KG/D
Control Point Name: PLANT - PROCESS EFFLUENT
Parameter Name: CARBON, DISSOLVED ORGANIC

Result Structure: MISA MONTHLY REPORTING
Param Reported As: AS CARBON
Frequency: MONTHLY
Sector: PETROLEUM REFINERIES
Component Type: MINIMUM

MISA Industrial Wastewater Discharge

Company Code: 0000130104
Control Point Id: 0700
Sample Date: 2016/09
Regulation: MISA COMPLIANCE
Value: 30
Unit Of Measure: M3/D
Control Point Name: PLANT - PROCESS EFFLUENT
Parameter Name: FLOW

Result Structure: MISA MONTHLY REPORTING
Param Reported As: NOT APPLICABLE
Frequency: MONTHLY
Sector: PETROLEUM REFINERIES
Component Type: NUM. IN AVERAGE

MISA Industrial Wastewater Discharge

Company Code: 0000130104
Control Point Id: 0800
Sample Date: 2016/06
Regulation: MISA COMPLIANCE
Value: 0.064469
Unit Of Measure: KG/D
Control Point Name: PLANT - ONCE THROUGH COOLING WATER (OTCW)
Parameter Name: PHENOLICS, UNFILTERED REACTIVE

Result Structure: MISA MONTHLY REPORTING
Param Reported As: AS PHENOL
Frequency: MONTHLY
Sector: PETROLEUM REFINERIES
Component Type: MINIMUM

MISA Industrial Wastewater Discharge

Company Code: 0000130104
Control Point Id: 0800
Sample Date: 2016/06
Regulation: MISA COMPLIANCE
Value: 0.54175
Unit Of Measure: KG/D
Control Point Name: PLANT - ONCE THROUGH COOLING WATER (OTCW)
Parameter Name: SULPHIDE, UNFILTERED REACTIVE

Result Structure: MISA MONTHLY REPORTING
Param Reported As: AS SULPHIDE
Frequency: MONTHLY
Sector: PETROLEUM REFINERIES
Component Type: MAXIMUM

MISA Industrial Wastewater Discharge

Company Code: 0000130104
Control Point Id: 0800
Sample Date: 2016/06
Regulation: MISA COMPLIANCE
Value: 5
Unit Of Measure: KG/D
Control Point Name: PLANT - ONCE THROUGH COOLING WATER (OTCW)
Parameter Name: TOLUENE C7H8

Result Structure: MISA MONTHLY REPORTING
Param Reported As: NOT APPLICABLE
Frequency: MONTHLY
Sector: PETROLEUM REFINERIES
Component Type: NUM. IN AVERAGE

MISA Industrial Wastewater
Discharge

Company Code: 0000130104
Control Point Id: 0700
Sample Date: 2016/02
Regulation: MISA COMPLIANCE
Value: 3.6372
Unit Of Measure: KG/D
Control Point Name: PLANT - PROCESS EFFLUENT
Parameter Name: AMMONIUM+AMMONIA, TOTAL FILTER.REAC

Result Structure: MISA MONTHLY REPORTING
Param Reported As: AS NITROGEN
Frequency: MONTHLY
Sector: PETROLEUM REFINERIES
Component Type: MAXIMUM

MISA Industrial Wastewater
Discharge

Company Code: 0000130104
Control Point Id: 0700
Sample Date: 2016/02
Regulation: MISA COMPLIANCE
Value: 25.529
Unit Of Measure: KG/D
Control Point Name: PLANT - PROCESS EFFLUENT
Parameter Name: CARBON, DISSOLVED ORGANIC

Result Structure: MISA MONTHLY REPORTING
Param Reported As: AS CARBON
Frequency: MONTHLY
Sector: PETROLEUM REFINERIES
Component Type: AVERAGE

MISA Industrial Wastewater
Discharge

Company Code: 0000130104
Control Point Id: 0700
Sample Date: 2016/02
Regulation: MISA COMPLIANCE
Value: 7784.6
Unit Of Measure: M3/D
Control Point Name: PLANT - PROCESS EFFLUENT
Parameter Name: FLOW

Result Structure: MISA MONTHLY REPORTING
Param Reported As: NOT APPLICABLE
Frequency: MONTHLY
Sector: PETROLEUM REFINERIES
Component Type: AVERAGE

MISA Industrial Wastewater
Discharge

Company Code: 0000130104
Control Point Id: 0700
Sample Date: 2016/04
Regulation: MISA COMPLIANCE
Value: 0.99528
Unit Of Measure: KG/D
Control Point Name: PLANT - PROCESS EFFLUENT
Parameter Name: PHOSPHORUS, UNFILTERED TOTAL

Result Structure: MISA MONTHLY REPORTING
Param Reported As: AS PHOSPHORUS
Frequency: MONTHLY
Sector: PETROLEUM REFINERIES
Component Type: MINIMUM

MISA Industrial Wastewater
Discharge

Company Code: 0000130104
Control Point Id: 0700
Sample Date: 2016/04
Regulation: MISA COMPLIANCE
Value: 4.6446

Result Structure: MISA MONTHLY REPORTING
Param Reported As: NOT APPLICABLE
Frequency: MONTHLY
Sector: PETROLEUM REFINERIES
Component Type: MAXIMUM

Unit Of Measure: KG/D
Control Point Name: PLANT - PROCESS EFFLUENT
Parameter Name: SOLVENT EXTRACTABLES

MISA Industrial Wastewater
Discharge

Company Code:	0000130104	Result Structure:	MISA MONTHLY REPORTING
Control Point Id:	0700	Param Reported As:	AS SULPHIDE
Sample Date:	2016/04	Frequency:	MONTHLY
Regulation:	MISA COMPLIANCE	Sector:	PETROLEUM REFINERIES
Value:	0.053331	Component Type:	AVERAGE
Unit Of Measure:	KG/D		
Control Point Name:	PLANT - PROCESS EFFLUENT		
Parameter Name:	SULPHIDE, UNFILTERED REACTIVE		

MISA Industrial Wastewater
Discharge

Company Code:	0000130104	Result Structure:	MISA MONTHLY REPORTING
Control Point Id:	0800	Param Reported As:	NOT APPLICABLE
Sample Date:	2016/07	Frequency:	MONTHLY
Regulation:	MISA COMPLIANCE	Sector:	PETROLEUM REFINERIES
Value:	4	Component Type:	NUM. IN AVERAGE
Unit Of Measure:	KG/D		
Control Point Name:	PLANT - ONCE THROUGH COOLING WATER (OTCW)		
Parameter Name:	BENZENE C6H6		

MISA Industrial Wastewater
Discharge

Company Code:	0000130104	Result Structure:	MISA MONTHLY REPORTING
Control Point Id:	0800	Param Reported As:	NOT APPLICABLE
Sample Date:	2016/07	Frequency:	MONTHLY
Regulation:	MISA COMPLIANCE	Sector:	PETROLEUM REFINERIES
Value:	73784.1	Component Type:	MAXIMUM
Unit Of Measure:	M3/D		
Control Point Name:	PLANT - ONCE THROUGH COOLING WATER (OTCW)		
Parameter Name:	FLOW		

MISA Industrial Wastewater
Discharge

Company Code:	0000130104	Result Structure:	MISA MONTHLY REPORTING
Control Point Id:	0800	Param Reported As:	NOT APPLICABLE
Sample Date:	2016/08	Frequency:	MONTHLY
Regulation:	MISA COMPLIANCE	Sector:	PETROLEUM REFINERIES
Value:	5	Component Type:	NUM. IN AVERAGE
Unit Of Measure:	KG/D		
Control Point Name:	PLANT - ONCE THROUGH COOLING WATER (OTCW)		
Parameter Name:	BENZENE C6H6		

MISA Industrial Wastewater
Discharge

Company Code:	0000130104	Result Structure:	MISA MONTHLY REPORTING
Control Point Id:	0800	Param Reported As:	AS PHENOL
Sample Date:	2016/08	Frequency:	MONTHLY
Regulation:	MISA COMPLIANCE	Sector:	PETROLEUM REFINERIES
Value:	0.072795	Component Type:	MAXIMUM
Unit Of Measure:	KG/D		
Control Point Name:	PLANT - ONCE THROUGH COOLING WATER (OTCW)		
Parameter Name:	PHENOLICS, UNFILTERED REACTIVE		

MISA Industrial Wastewater Discharge

Company Code:	0000130104	Result Structure:	MISA MONTHLY REPORTING
Control Point Id:	0700	Param Reported As:	AS PHOSPHORUS
Sample Date:	2016/02	Frequency:	MONTHLY
Regulation:	MISA COMPLIANCE	Sector:	PETROLEUM REFINERIES
Value:	0.095277	Component Type:	MINIMUM
Unit Of Measure:	KG/D		
Control Point Name:	PLANT - PROCESS EFFLUENT		
Parameter Name:	PHOSPHORUS,UNFILTERED TOTAL		

MISA Industrial Wastewater Discharge

Company Code:	0000130104	Result Structure:	MISA MONTHLY REPORTING
Control Point Id:	0800	Param Reported As:	NOT APPLICABLE
Sample Date:	2016/10	Frequency:	MONTHLY
Regulation:	MISA COMPLIANCE	Sector:	PETROLEUM REFINERIES
Value:	0.015452	Component Type:	MAXIMUM
Unit Of Measure:	KG/D		
Control Point Name:	PLANT - ONCE THROUGH COOLING WATER (OTCW)		
Parameter Name:	TOLUENE C7H8		

MISA Industrial Wastewater Discharge

Company Code:	0000130104	Result Structure:	MISA MONTHLY REPORTING
Control Point Id:	0800	Param Reported As:	NOT APPLICABLE
Sample Date:	2016/11	Frequency:	MONTHLY
Regulation:	MISA COMPLIANCE	Sector:	PETROLEUM REFINERIES
Value:	0.014657	Component Type:	AVERAGE
Unit Of Measure:	KG/D		
Control Point Name:	PLANT - ONCE THROUGH COOLING WATER (OTCW)		
Parameter Name:	BENZENE C6H6		

MISA Industrial Wastewater Discharge

Company Code:	0000130104	Result Structure:	MISA MONTHLY REPORTING
Control Point Id:	0800	Param Reported As:	NOT APPLICABLE
Sample Date:	2016/11	Frequency:	MONTHLY
Regulation:	MISA COMPLIANCE	Sector:	PETROLEUM REFINERIES
Value:	73282.4	Component Type:	AVERAGE
Unit Of Measure:	M3/D		
Control Point Name:	PLANT - ONCE THROUGH COOLING WATER (OTCW)		
Parameter Name:	FLOW		

MISA Industrial Wastewater Discharge

Company Code:	0000130104	Result Structure:	MISA MONTHLY REPORTING
Control Point Id:	0700	Param Reported As:	NOT APPLICABLE
Sample Date:	2016/09	Frequency:	MONTHLY
Regulation:	MISA COMPLIANCE	Sector:	PETROLEUM REFINERIES
Value:	8.461	Component Type:	MINIMUM
Unit Of Measure:	KG/D		
Control Point Name:	PLANT - PROCESS EFFLUENT		
Parameter Name:	RESIDUE, PARTICULATE		

MISA Industrial Wastewater Discharge

Company Code:	0000130104	Result Structure:	MISA MONTHLY REPORTING
Control Point Id:	0700	Param Reported As:	NOT APPLICABLE

Sample Date: 2016/09
Regulation: MISA COMPLIANCE
Value: 30
Unit Of Measure: KG/D
Control Point Name: PLANT - PROCESS EFFLUENT
Parameter Name: RESIDUE,PART LOSS ON IGNIT.

Frequency: MONTHLY
Sector: PETROLEUM REFINERIES
Component Type: NUM. IN AVERAGE

MISA Industrial Wastewater Discharge

Company Code: 0000130104
Control Point Id: 0700
Sample Date: 2016/10
Regulation: MISA COMPLIANCE
Value: 0
Unit Of Measure: KG/D
Control Point Name: PLANT - PROCESS EFFLUENT
Parameter Name: AMMONIUM+AMMONIA, TOTAL FILTER.REAC

Result Structure: MISA MONTHLY REPORTING
Param Reported As: AS NITROGEN
Frequency: MONTHLY
Sector: PETROLEUM REFINERIES
Component Type: AVERAGE

MISA Industrial Wastewater Discharge

Company Code: 0000130104
Control Point Id: 0700
Sample Date: 2016/02
Regulation: MISA COMPLIANCE
Value: 7.822
Unit Of Measure: KG/D
Control Point Name: PLANT - PROCESS EFFLUENT
Parameter Name: RESIDUE, PARTICULATE

Result Structure: MISA MONTHLY REPORTING
Param Reported As: NOT APPLICABLE
Frequency: MONTHLY
Sector: PETROLEUM REFINERIES
Component Type: MINIMUM

MISA Industrial Wastewater Discharge

Company Code: 0000130104
Control Point Id: 0700
Sample Date: 2016/02
Regulation: MISA COMPLIANCE
Value: 22.671
Unit Of Measure: KG/D
Control Point Name: PLANT - PROCESS EFFLUENT
Parameter Name: RESIDUE,PART LOSS ON IGNIT.

Result Structure: MISA MONTHLY REPORTING
Param Reported As: NOT APPLICABLE
Frequency: MONTHLY
Sector: PETROLEUM REFINERIES
Component Type: MAXIMUM

MISA Industrial Wastewater Discharge

Company Code: 0000130104
Control Point Id: 0700
Sample Date: 2016/02
Regulation: MISA COMPLIANCE
Value: 3.3443
Unit Of Measure: KG/D
Control Point Name: PLANT - PROCESS EFFLUENT
Parameter Name: SOLVENT EXTRACTABLES

Result Structure: MISA MONTHLY REPORTING
Param Reported As: NOT APPLICABLE
Frequency: MONTHLY
Sector: PETROLEUM REFINERIES
Component Type: AVERAGE

MISA Industrial Wastewater Discharge

Company Code: 0000130104
Control Point Id: 0700
Sample Date: 2016/02
Regulation: MISA COMPLIANCE
Value: 0.031759
Unit Of Measure: KG/D
Control Point Name: PLANT - PROCESS EFFLUENT

Result Structure: MISA MONTHLY REPORTING
Param Reported As: AS SULPHIDE
Frequency: MONTHLY
Sector: PETROLEUM REFINERIES
Component Type: MINIMUM

Parameter Name: SULPHIDE, UNFILTERED REACTIVE

MISA Industrial Wastewater Discharge

Company Code:	0000130104	Result Structure:	MISA MONTHLY REPORTING
Control Point Id:	0700	Param Reported As:	AS NITROGEN
Sample Date:	2016/03	Frequency:	MONTHLY
Regulation:	MISA COMPLIANCE	Sector:	PETROLEUM REFINERIES
Value:	0	Component Type:	MINIMUM
Unit Of Measure:	KG/D		
Control Point Name:	PLANT - PROCESS EFFLUENT		
Parameter Name:	AMMONIUM+AMMONIA, TOTAL FILTER.REAC		

MISA Industrial Wastewater Discharge

Company Code:	0000130104	Result Structure:	MISA MONTHLY REPORTING
Control Point Id:	0700	Param Reported As:	AS CARBON
Sample Date:	2016/03	Frequency:	MONTHLY
Regulation:	MISA COMPLIANCE	Sector:	PETROLEUM REFINERIES
Value:	59.506	Component Type:	MAXIMUM
Unit Of Measure:	KG/D		
Control Point Name:	PLANT - PROCESS EFFLUENT		
Parameter Name:	CARBON, DISSOLVED ORGANIC		

MISA Industrial Wastewater Discharge

Company Code:	0000130104	Result Structure:	MISA MONTHLY REPORTING
Control Point Id:	0700	Param Reported As:	NOT APPLICABLE
Sample Date:	2016/03	Frequency:	MONTHLY
Regulation:	MISA COMPLIANCE	Sector:	PETROLEUM REFINERIES
Value:	8518.8	Component Type:	AVERAGE
Unit Of Measure:	M3/D		
Control Point Name:	PLANT - PROCESS EFFLUENT		
Parameter Name:	FLOW		

MISA Industrial Wastewater Discharge

Company Code:	0000130104	Result Structure:	MISA MONTHLY REPORTING
Control Point Id:	0700	Param Reported As:	NOT APPLICABLE
Sample Date:	2016/10	Frequency:	MONTHLY
Regulation:	MISA COMPLIANCE	Sector:	PETROLEUM REFINERIES
Value:	2211	Component Type:	MINIMUM
Unit Of Measure:	M3/D		
Control Point Name:	PLANT - PROCESS EFFLUENT		
Parameter Name:	FLOW		

MISA Industrial Wastewater Discharge

Company Code:	0000130104	Result Structure:	MISA MONTHLY REPORTING
Control Point Id:	0700	Param Reported As:	AS NITROGEN
Sample Date:	2016/01	Frequency:	MONTHLY
Regulation:	MISA COMPLIANCE	Sector:	PETROLEUM REFINERIES
Value:	0	Component Type:	AVERAGE
Unit Of Measure:	KG/D		
Control Point Name:	PLANT - PROCESS EFFLUENT		
Parameter Name:	AMMONIUM+AMMONIA, TOTAL FILTER.REAC		

MISA Industrial Wastewater Discharge

Company Code: 0000130104
Control Point Id: 0700
Sample Date: 2016/01
Regulation: MISA COMPLIANCE
Value: 29.463
Unit Of Measure: KG/D
Control Point Name: PLANT - PROCESS EFFLUENT
Parameter Name: CARBON, DISSOLVED ORGANIC

Result Structure: MISA MONTHLY REPORTING
Param Reported As: AS CARBON
Frequency: MONTHLY
Sector: PETROLEUM REFINERIES
Component Type: MAXIMUM

MISA Industrial Wastewater Discharge

Company Code: 0000130104
Control Point Id: 0700
Sample Date: 2016/01
Regulation: MISA COMPLIANCE
Value: 5689
Unit Of Measure: M3/D
Control Point Name: PLANT - PROCESS EFFLUENT
Parameter Name: FLOW

Result Structure: MISA MONTHLY REPORTING
Param Reported As: NOT APPLICABLE
Frequency: MONTHLY
Sector: PETROLEUM REFINERIES
Component Type: MINIMUM

MISA Industrial Wastewater Discharge

Company Code: 0000130104
Control Point Id: 0700
Sample Date: 2016/01
Regulation: MISA COMPLIANCE
Value: 31
Unit Of Measure: M3/D
Control Point Name: PLANT - PROCESS EFFLUENT
Parameter Name: FLOW

Result Structure: MISA MONTHLY REPORTING
Param Reported As: NOT APPLICABLE
Frequency: MONTHLY
Sector: PETROLEUM REFINERIES
Component Type: NUM. IN AVERAGE

MISA Industrial Wastewater Discharge

Company Code: 0000130104
Control Point Id: 0800
Sample Date: 2016/05
Regulation: MISA COMPLIANCE
Value: 4
Unit Of Measure: KG/D
Control Point Name: PLANT - ONCE THROUGH COOLING WATER (OTCW)
Parameter Name: TOLUENE C7H8

Result Structure: MISA MONTHLY REPORTING
Param Reported As: NOT APPLICABLE
Frequency: MONTHLY
Sector: PETROLEUM REFINERIES
Component Type: NUM. IN AVERAGE

MISA Industrial Wastewater Discharge

Company Code: 0000130104
Control Point Id: 0700
Sample Date: 2016/05
Regulation: MISA COMPLIANCE
Value: 0
Unit Of Measure: KG/D
Control Point Name: PLANT - PROCESS EFFLUENT
Parameter Name: AMMONIUM+AMMONIA, TOTAL FILTER.REAC

Result Structure: MISA MONTHLY REPORTING
Param Reported As: AS NITROGEN
Frequency: MONTHLY
Sector: PETROLEUM REFINERIES
Component Type: MAXIMUM

MISA Industrial Wastewater Discharge

Company Code: 0000130104
Control Point Id: 0800
Sample Date: 2016/09
Regulation: MISA COMPLIANCE

Result Structure: MISA MONTHLY REPORTING
Param Reported As: AS PHENOL
Frequency: MONTHLY
Sector: PETROLEUM REFINERIES

Value: 0.072669 **Component Type:** AVERAGE
Unit Of Measure: KG/D
Control Point Name: PLANT - ONCE THROUGH COOLING WATER (OTCW)
Parameter Name: PHENOLICS, UNFILTERED REACTIVE

MISA Industrial Wastewater Discharge

Company Code: 0000130104 **Result Structure:** MISA MONTHLY REPORTING
Control Point Id: 0700 **Param Reported As:** AS PHOSPHORUS
Sample Date: 2016/03 **Frequency:** MONTHLY
Regulation: MISA COMPLIANCE **Sector:** PETROLEUM REFINERIES
Value: 5 **Component Type:** NUM. IN AVERAGE
Unit Of Measure: KG/D
Control Point Name: PLANT - PROCESS EFFLUENT
Parameter Name: PHOSPHORUS, UNFILTERED TOTAL

MISA Industrial Wastewater Discharge

Company Code: 0000130104 **Result Structure:** MISA MONTHLY REPORTING
Control Point Id: 0700 **Param Reported As:** NOT APPLICABLE
Sample Date: 2016/11 **Frequency:** MONTHLY
Regulation: MISA COMPLIANCE **Sector:** PETROLEUM REFINERIES
Value: 8.5453 **Component Type:** AVERAGE
Unit Of Measure: KG/D
Control Point Name: PLANT - PROCESS EFFLUENT
Parameter Name: RESIDUE, PART LOSS ON IGNIT.

MISA Industrial Wastewater Discharge

Company Code: 0000130104 **Result Structure:** MISA MONTHLY REPORTING
Control Point Id: 0700 **Param Reported As:** NOT APPLICABLE
Sample Date: 2016/11 **Frequency:** MONTHLY
Regulation: MISA COMPLIANCE **Sector:** PETROLEUM REFINERIES
Value: 3.979 **Component Type:** MINIMUM
Unit Of Measure: KG/D
Control Point Name: PLANT - PROCESS EFFLUENT
Parameter Name: RESIDUE, PART LOSS ON IGNIT.

MISA Industrial Wastewater Discharge

Company Code: 0000130104 **Result Structure:** MISA MONTHLY REPORTING
Control Point Id: 0700 **Param Reported As:** AS NITROGEN
Sample Date: 2016/12 **Frequency:** MONTHLY
Regulation: MISA COMPLIANCE **Sector:** PETROLEUM REFINERIES
Value: 0 **Component Type:** MAXIMUM
Unit Of Measure: KG/D
Control Point Name: PLANT - PROCESS EFFLUENT
Parameter Name: AMMONIUM+AMMONIA, TOTAL FILTER.REAC

MISA Industrial Wastewater Discharge

Company Code: 0000130104 **Result Structure:** MISA MONTHLY REPORTING
Control Point Id: 0700 **Param Reported As:** AS NITROGEN
Sample Date: 2016/12 **Frequency:** MONTHLY
Regulation: MISA COMPLIANCE **Sector:** PETROLEUM REFINERIES
Value: 4 **Component Type:** NUM. IN AVERAGE
Unit Of Measure: KG/D
Control Point Name: PLANT - PROCESS EFFLUENT
Parameter Name: AMMONIUM+AMMONIA, TOTAL FILTER.REAC

MISA Industrial Wastewater Discharge

Company Code: 0000130104
Control Point Id: 0700
Sample Date: 2016/06
Regulation: MISA COMPLIANCE
Value: 4.4293
Unit Of Measure: KG/D
Control Point Name: PLANT - PROCESS EFFLUENT
Parameter Name: SOLVENT EXTRACTABLES

Result Structure: MISA MONTHLY REPORTING
Param Reported As: NOT APPLICABLE
Frequency: MONTHLY
Sector: PETROLEUM REFINERIES
Component Type: MAXIMUM

MISA Industrial Wastewater Discharge

Company Code: 0000130104
Control Point Id: 0700
Sample Date: 2016/07
Regulation: MISA COMPLIANCE
Value: 45.38
Unit Of Measure: KG/D
Control Point Name: PLANT - PROCESS EFFLUENT
Parameter Name: CARBON, DISSOLVED ORGANIC

Result Structure: MISA MONTHLY REPORTING
Param Reported As: AS CARBON
Frequency: MONTHLY
Sector: PETROLEUM REFINERIES
Component Type: MAXIMUM

MISA Industrial Wastewater Discharge

Company Code: 0000130104
Control Point Id: 0700
Sample Date: 2016/05
Regulation: MISA COMPLIANCE
Value: 0.0075442
Unit Of Measure: KG/D
Control Point Name: PLANT - PROCESS EFFLUENT
Parameter Name: PHENOLICS, UNFILTERED REACTIVE

Result Structure: MISA MONTHLY REPORTING
Param Reported As: AS PHENOL
Frequency: MONTHLY
Sector: PETROLEUM REFINERIES
Component Type: AVERAGE

MISA Industrial Wastewater Discharge

Company Code: 0000130104
Control Point Id: 0700
Sample Date: 2016/05
Regulation: MISA COMPLIANCE
Value: 0.010584
Unit Of Measure: KG/D
Control Point Name: PLANT - PROCESS EFFLUENT
Parameter Name: PHENOLICS, UNFILTERED REACTIVE

Result Structure: MISA MONTHLY REPORTING
Param Reported As: AS PHENOL
Frequency: MONTHLY
Sector: PETROLEUM REFINERIES
Component Type: MAXIMUM

MISA Industrial Wastewater Discharge

Company Code: 0000130104
Control Point Id: 0700
Sample Date: 2016/05
Regulation: MISA COMPLIANCE
Value: 7.5338
Unit Of Measure: KG/D
Control Point Name: PLANT - PROCESS EFFLUENT
Parameter Name: RESIDUE, PARTICULATE

Result Structure: MISA MONTHLY REPORTING
Param Reported As: NOT APPLICABLE
Frequency: MONTHLY
Sector: PETROLEUM REFINERIES
Component Type: AVERAGE

MISA Industrial Wastewater Discharge

Company Code: 0000130104

Result Structure: MISA MONTHLY REPORTING

Control Point Id: 0700
Sample Date: 2016/05
Regulation: MISA COMPLIANCE
Value: 6.843
Unit Of Measure: KG/D
Control Point Name: PLANT - PROCESS EFFLUENT
Parameter Name: RESIDUE, PARTICULATE

Param Reported As: NOT APPLICABLE
Frequency: MONTHLY
Sector: PETROLEUM REFINERIES
Component Type: MINIMUM

MISA Industrial Wastewater Discharge

Company Code: 0000130104
Control Point Id: 0700
Sample Date: 2016/05
Regulation: MISA COMPLIANCE
Value: 31
Unit Of Measure: KG/D
Control Point Name: PLANT - PROCESS EFFLUENT
Parameter Name: RESIDUE,PART LOSS ON IGNIT.

Result Structure: MISA MONTHLY REPORTING
Param Reported As: NOT APPLICABLE
Frequency: MONTHLY
Sector: PETROLEUM REFINERIES
Component Type: NUM. IN AVERAGE

MISA Industrial Wastewater Discharge

Company Code: 0000130104
Control Point Id: 0800
Sample Date: 2016/11
Regulation: MISA COMPLIANCE
Value: 5
Unit Of Measure: KG/D
Control Point Name: PLANT - ONCE THROUGH COOLING WATER (OTCW)
Parameter Name: PHENOLICS, UNFILTERED REACTIVE

Result Structure: MISA MONTHLY REPORTING
Param Reported As: AS PHENOL
Frequency: MONTHLY
Sector: PETROLEUM REFINERIES
Component Type: NUM. IN AVERAGE

MISA Industrial Wastewater Discharge

Company Code: 0000130104
Control Point Id: 0700
Sample Date: 2016/11
Regulation: MISA COMPLIANCE
Value: 3979
Unit Of Measure: M3/D
Control Point Name: PLANT - PROCESS EFFLUENT
Parameter Name: FLOW

Result Structure: MISA MONTHLY REPORTING
Param Reported As: NOT APPLICABLE
Frequency: MONTHLY
Sector: PETROLEUM REFINERIES
Component Type: MINIMUM

MISA Industrial Wastewater Discharge

Company Code: 0000130104
Control Point Id: 0700
Sample Date: 2016/07
Regulation: MISA COMPLIANCE
Value: 9.572
Unit Of Measure: KG/D
Control Point Name: PLANT - PROCESS EFFLUENT
Parameter Name: RESIDUE, PARTICULATE

Result Structure: MISA MONTHLY REPORTING
Param Reported As: NOT APPLICABLE
Frequency: MONTHLY
Sector: PETROLEUM REFINERIES
Component Type: MAXIMUM

MISA Industrial Wastewater Discharge

Company Code: 0000130104
Control Point Id: 0700
Sample Date: 2016/07
Regulation: MISA COMPLIANCE
Value: 6.701
Unit Of Measure: KG/D

Result Structure: MISA MONTHLY REPORTING
Param Reported As: NOT APPLICABLE
Frequency: MONTHLY
Sector: PETROLEUM REFINERIES
Component Type: MINIMUM

Control Point Name: PLANT - PROCESS EFFLUENT
Parameter Name: RESIDUE, PARTICULATE

MISA Industrial Wastewater Discharge

Company Code:	0000130104	Result Structure:	MISA MONTHLY REPORTING
Control Point Id:	0700	Param Reported As:	NOT APPLICABLE
Sample Date:	2016/12	Frequency:	MONTHLY
Regulation:	MISA COMPLIANCE	Sector:	PETROLEUM REFINERIES
Value:	7146	Component Type:	AVERAGE
Unit Of Measure:	M3/D		
Control Point Name:	PLANT - PROCESS EFFLUENT		
Parameter Name:	FLOW		

MISA Industrial Wastewater Discharge

Company Code:	0000130104	Result Structure:	MISA MONTHLY REPORTING
Control Point Id:	0700	Param Reported As:	AS PHENOL
Sample Date:	2016/12	Frequency:	MONTHLY
Regulation:	MISA COMPLIANCE	Sector:	PETROLEUM REFINERIES
Value:	0.005381	Component Type:	MINIMUM
Unit Of Measure:	KG/D		
Control Point Name:	PLANT - PROCESS EFFLUENT		
Parameter Name:	PHENOLICS, UNFILTERED REACTIVE		

MISA Industrial Wastewater Discharge

Company Code:	0000130104	Result Structure:	MISA MONTHLY REPORTING
Control Point Id:	0700	Param Reported As:	NOT APPLICABLE
Sample Date:	2016/12	Frequency:	MONTHLY
Regulation:	MISA COMPLIANCE	Sector:	PETROLEUM REFINERIES
Value:	4	Component Type:	NUM. IN AVERAGE
Unit Of Measure:	KG/D		
Control Point Name:	PLANT - PROCESS EFFLUENT		
Parameter Name:	RESIDUE, PARTICULATE		

MISA Industrial Wastewater Discharge

Company Code:	0000130104	Result Structure:	MISA MONTHLY REPORTING
Control Point Id:	0800	Param Reported As:	NOT APPLICABLE
Sample Date:	2016/12	Frequency:	MONTHLY
Regulation:	MISA COMPLIANCE	Sector:	PETROLEUM REFINERIES
Value:	70946.8	Component Type:	AVERAGE
Unit Of Measure:	M3/D		
Control Point Name:	PLANT - ONCE THROUGH COOLING WATER (OTCW)		
Parameter Name:	FLOW		

MISA Industrial Wastewater Discharge

Company Code:	0000130104	Result Structure:	MISA MONTHLY REPORTING
Control Point Id:	0800	Param Reported As:	AS SULPHIDE
Sample Date:	2016/12	Frequency:	MONTHLY
Regulation:	MISA COMPLIANCE	Sector:	PETROLEUM REFINERIES
Value:	4	Component Type:	NUM. IN AVERAGE
Unit Of Measure:	KG/D		
Control Point Name:	PLANT - ONCE THROUGH COOLING WATER (OTCW)		
Parameter Name:	SULPHIDE, UNFILTERED REACTIVE		

MISA Industrial Wastewater

Discharge

Company Code: 0000130104
Control Point Id: 0700
Sample Date: 2016/01
Regulation: MISA COMPLIANCE
Value: 8.7312
Unit Of Measure: KG/D
Control Point Name: PLANT - PROCESS EFFLUENT
Parameter Name: RESIDUE,PART LOSS ON IGNIT.

Result Structure: MISA MONTHLY REPORTING
Param Reported As: NOT APPLICABLE
Frequency: MONTHLY
Sector: PETROLEUM REFINERIES
Component Type: AVERAGE

MISA Industrial Wastewater Discharge

Company Code: 0000130104
Control Point Id: 0700
Sample Date: 2016/01
Regulation: MISA COMPLIANCE
Value: 5.689
Unit Of Measure: KG/D
Control Point Name: PLANT - PROCESS EFFLUENT
Parameter Name: RESIDUE,PART LOSS ON IGNIT.

Result Structure: MISA MONTHLY REPORTING
Param Reported As: NOT APPLICABLE
Frequency: MONTHLY
Sector: PETROLEUM REFINERIES
Component Type: MINIMUM

MISA Industrial Wastewater Discharge

Company Code: 0000130104
Control Point Id: 0700
Sample Date: 2016/01
Regulation: MISA COMPLIANCE
Value: 0.062811
Unit Of Measure: KG/D
Control Point Name: PLANT - PROCESS EFFLUENT
Parameter Name: SULPHIDE, UNFILTERED REACTIVE

Result Structure: MISA MONTHLY REPORTING
Param Reported As: AS SULPHIDE
Frequency: MONTHLY
Sector: PETROLEUM REFINERIES
Component Type: MAXIMUM

MISA Industrial Wastewater Discharge

Company Code: 0000130104
Control Point Id: 0700
Sample Date: 2016/02
Regulation: MISA COMPLIANCE
Value: 1.6988
Unit Of Measure: KG/D
Control Point Name: PLANT - PROCESS EFFLUENT
Parameter Name: AMMONIUM+AMMONIA, TOTAL FILTER.REAC

Result Structure: MISA MONTHLY REPORTING
Param Reported As: AS NITROGEN
Frequency: MONTHLY
Sector: PETROLEUM REFINERIES
Component Type: AVERAGE

MISA Industrial Wastewater Discharge

Company Code: 0000130104
Control Point Id: 0700
Sample Date: 2016/04
Regulation: MISA COMPLIANCE
Value: 0.0071777
Unit Of Measure: KG/D
Control Point Name: PLANT - PROCESS EFFLUENT
Parameter Name: PHENOLICS, UNFILTERED REACTIVE

Result Structure: MISA MONTHLY REPORTING
Param Reported As: AS PHENOL
Frequency: MONTHLY
Sector: PETROLEUM REFINERIES
Component Type: AVERAGE

MISA Industrial Wastewater Discharge

Company Code: 0000130104
Control Point Id: 0700
Sample Date: 2016/04

Result Structure: MISA MONTHLY REPORTING
Param Reported As: AS PHOSPHORUS
Frequency: MONTHLY

Regulation: MISA COMPLIANCE **Sector:** PETROLEUM REFINERIES
Value: 1.4011 **Component Type:** MAXIMUM
Unit Of Measure: KG/D
Control Point Name: PLANT - PROCESS EFFLUENT
Parameter Name: PHOSPHORUS,UNFILTERED TOTAL

MISA Industrial Wastewater Discharge

Company Code: 0000130104 **Result Structure:** MISA MONTHLY REPORTING
Control Point Id: 0800 **Param Reported As:** NOT APPLICABLE
Sample Date: 2016/10 **Frequency:** MONTHLY
Regulation: MISA COMPLIANCE **Sector:** PETROLEUM REFINERIES
Value: 0.013191 **Component Type:** MINIMUM
Unit Of Measure: KG/D
Control Point Name: PLANT - ONCE THROUGH COOLING WATER (OTCW)
Parameter Name: BENZENE C6H6

MISA Industrial Wastewater Discharge

Company Code: 0000130104 **Result Structure:** MISA MONTHLY REPORTING
Control Point Id: 0800 **Param Reported As:** NOT APPLICABLE
Sample Date: 2016/10 **Frequency:** MONTHLY
Regulation: MISA COMPLIANCE **Sector:** PETROLEUM REFINERIES
Value: 5 **Component Type:** NUM. IN AVERAGE
Unit Of Measure: KG/D
Control Point Name: PLANT - ONCE THROUGH COOLING WATER (OTCW)
Parameter Name: BENZENE C6H6

MISA Industrial Wastewater Discharge

Company Code: 0000130104 **Result Structure:** MISA MONTHLY REPORTING
Control Point Id: 0800 **Param Reported As:** NOT APPLICABLE
Sample Date: 2016/10 **Frequency:** MONTHLY
Regulation: MISA COMPLIANCE **Sector:** PETROLEUM REFINERIES
Value: 74081.7 **Component Type:** MAXIMUM
Unit Of Measure: M3/D
Control Point Name: PLANT - ONCE THROUGH COOLING WATER (OTCW)
Parameter Name: FLOW

MISA Industrial Wastewater Discharge

Company Code: 0000130104 **Result Structure:** MISA MONTHLY REPORTING
Control Point Id: 0800 **Param Reported As:** NOT APPLICABLE
Sample Date: 2016/08 **Frequency:** MONTHLY
Regulation: MISA COMPLIANCE **Sector:** PETROLEUM REFINERIES
Value: 0.014559 **Component Type:** MAXIMUM
Unit Of Measure: KG/D
Control Point Name: PLANT - ONCE THROUGH COOLING WATER (OTCW)
Parameter Name: BENZENE C6H6

MISA Industrial Wastewater Discharge

Company Code: 0000130104 **Result Structure:** MISA MONTHLY REPORTING
Control Point Id: 0700 **Param Reported As:** AS PHOSPHORUS
Sample Date: 2016/02 **Frequency:** MONTHLY
Regulation: MISA COMPLIANCE **Sector:** PETROLEUM REFINERIES
Value: 1.6041 **Component Type:** MAXIMUM
Unit Of Measure: KG/D
Control Point Name: PLANT - PROCESS EFFLUENT
Parameter Name: PHOSPHORUS,UNFILTERED TOTAL

MISA Industrial Wastewater Discharge

Company Code:	0000130104	Result Structure:	MISA MONTHLY REPORTING
Control Point Id:	0700	Param Reported As:	AS PHOSPHORUS
Sample Date:	2016/10	Frequency:	MONTHLY
Regulation:	MISA COMPLIANCE	Sector:	PETROLEUM REFINERIES
Value:	0.83256	Component Type:	AVERAGE
Unit Of Measure:	KG/D		
Control Point Name:	PLANT - PROCESS EFFLUENT		
Parameter Name:	PHOSPHORUS,UNFILTERED TOTAL		

MISA Industrial Wastewater Discharge

Company Code:	0000130104	Result Structure:	MISA MONTHLY REPORTING
Control Point Id:	0700	Param Reported As:	AS PHOSPHORUS
Sample Date:	2016/10	Frequency:	MONTHLY
Regulation:	MISA COMPLIANCE	Sector:	PETROLEUM REFINERIES
Value:	5	Component Type:	NUM. IN AVERAGE
Unit Of Measure:	KG/D		
Control Point Name:	PLANT - PROCESS EFFLUENT		
Parameter Name:	PHOSPHORUS,UNFILTERED TOTAL		

MISA Industrial Wastewater Discharge

Company Code:	0000130104	Result Structure:	MISA MONTHLY REPORTING
Control Point Id:	0700	Param Reported As:	NOT APPLICABLE
Sample Date:	2016/10	Frequency:	MONTHLY
Regulation:	MISA COMPLIANCE	Sector:	PETROLEUM REFINERIES
Value:	3.5061	Component Type:	MAXIMUM
Unit Of Measure:	KG/D		
Control Point Name:	PLANT - PROCESS EFFLUENT		
Parameter Name:	SOLVENT EXTRACTABLES		

MISA Industrial Wastewater Discharge

Company Code:	0000130104	Result Structure:	MISA MONTHLY REPORTING
Control Point Id:	0700	Param Reported As:	NOT APPLICABLE
Sample Date:	2016/10	Frequency:	MONTHLY
Regulation:	MISA COMPLIANCE	Sector:	PETROLEUM REFINERIES
Value:	5	Component Type:	NUM. IN AVERAGE
Unit Of Measure:	KG/D		
Control Point Name:	PLANT - PROCESS EFFLUENT		
Parameter Name:	SOLVENT EXTRACTABLES		

MISA Industrial Wastewater Discharge

Company Code:	0000130104	Result Structure:	MISA MONTHLY REPORTING
Control Point Id:	0700	Param Reported As:	NOT APPLICABLE
Sample Date:	2016/07	Frequency:	MONTHLY
Regulation:	MISA COMPLIANCE	Sector:	PETROLEUM REFINERIES
Value:	10.346	Component Type:	MAXIMUM
Unit Of Measure:	KG/D		
Control Point Name:	PLANT - PROCESS EFFLUENT		
Parameter Name:	RESIDUE,PART LOSS ON IGNIT.		

MISA Industrial Wastewater Discharge

Company Code: 0000130104
Control Point Id: 0700
Sample Date: 2016/07
Regulation: MISA COMPLIANCE
Value: 4.3565
Unit Of Measure: KG/D
Control Point Name: PLANT - PROCESS EFFLUENT
Parameter Name: SOLVENT EXTRACTABLES

Result Structure: MISA MONTHLY REPORTING
Param Reported As: NOT APPLICABLE
Frequency: MONTHLY
Sector: PETROLEUM REFINERIES
Component Type: MAXIMUM

MISA Industrial Wastewater Discharge

Company Code: 0000130104
Control Point Id: 0700
Sample Date: 2016/08
Regulation: MISA COMPLIANCE
Value: 34.301
Unit Of Measure: KG/D
Control Point Name: PLANT - PROCESS EFFLUENT
Parameter Name: CARBON, DISSOLVED ORGANIC

Result Structure: MISA MONTHLY REPORTING
Param Reported As: AS CARBON
Frequency: MONTHLY
Sector: PETROLEUM REFINERIES
Component Type: AVERAGE

MISA Industrial Wastewater Discharge

Company Code: 0000130104
Control Point Id: 0700
Sample Date: 2016/08
Regulation: MISA COMPLIANCE
Value: 58.181
Unit Of Measure: KG/D
Control Point Name: PLANT - PROCESS EFFLUENT
Parameter Name: CARBON, DISSOLVED ORGANIC

Result Structure: MISA MONTHLY REPORTING
Param Reported As: AS CARBON
Frequency: MONTHLY
Sector: PETROLEUM REFINERIES
Component Type: MAXIMUM

MISA Industrial Wastewater Discharge

Company Code: 0000130104
Control Point Id: 0700
Sample Date: 2016/08
Regulation: MISA COMPLIANCE
Value: 8625.5
Unit Of Measure: M3/D
Control Point Name: PLANT - PROCESS EFFLUENT
Parameter Name: FLOW

Result Structure: MISA MONTHLY REPORTING
Param Reported As: NOT APPLICABLE
Frequency: MONTHLY
Sector: PETROLEUM REFINERIES
Component Type: AVERAGE

MISA Industrial Wastewater Discharge

Company Code: 0000130104
Control Point Id: 0700
Sample Date: 2016/08
Regulation: MISA COMPLIANCE
Value: 31
Unit Of Measure: M3/D
Control Point Name: PLANT - PROCESS EFFLUENT
Parameter Name: FLOW

Result Structure: MISA MONTHLY REPORTING
Param Reported As: NOT APPLICABLE
Frequency: MONTHLY
Sector: PETROLEUM REFINERIES
Component Type: NUM. IN AVERAGE

MISA Industrial Wastewater Discharge

Company Code: 0000130104
Control Point Id: 0700
Sample Date: 2016/08
Regulation: MISA COMPLIANCE
Value: 2.9157

Result Structure: MISA MONTHLY REPORTING
Param Reported As: AS PHOSPHORUS
Frequency: MONTHLY
Sector: PETROLEUM REFINERIES
Component Type: MAXIMUM

Unit Of Measure: KG/D
Control Point Name: PLANT - PROCESS EFFLUENT
Parameter Name: PHOSPHORUS,UNFILTERED TOTAL

MISA Industrial Wastewater
Discharge

Company Code:	0000130104	Result Structure:	MISA MONTHLY REPORTING
Control Point Id:	0800	Param Reported As:	AS SULPHIDE
Sample Date:	2016/04	Frequency:	MONTHLY
Regulation:	MISA COMPLIANCE	Sector:	PETROLEUM REFINERIES
Value:	0.52347	Component Type:	MAXIMUM
Unit Of Measure:	KG/D		
Control Point Name:	PLANT - ONCE THROUGH COOLING WATER (OTCW)		
Parameter Name:	SULPHIDE, UNFILTERED REACTIVE		

MISA Industrial Wastewater
Discharge

Company Code:	0000130104	Result Structure:	MISA MONTHLY REPORTING
Control Point Id:	0800	Param Reported As:	NOT APPLICABLE
Sample Date:	2016/04	Frequency:	MONTHLY
Regulation:	MISA COMPLIANCE	Sector:	PETROLEUM REFINERIES
Value:	0.014561	Component Type:	AVERAGE
Unit Of Measure:	KG/D		
Control Point Name:	PLANT - ONCE THROUGH COOLING WATER (OTCW)		
Parameter Name:	TOLUENE C7H8		

MISA Industrial Wastewater
Discharge

Company Code:	0000130104	Result Structure:	MISA MONTHLY REPORTING
Control Point Id:	0700	Param Reported As:	AS NITROGEN
Sample Date:	2016/11	Frequency:	MONTHLY
Regulation:	MISA COMPLIANCE	Sector:	PETROLEUM REFINERIES
Value:	0.079954	Component Type:	AVERAGE
Unit Of Measure:	KG/D		
Control Point Name:	PLANT - PROCESS EFFLUENT		
Parameter Name:	AMMONIUM+AMMONIA, TOTAL FILTER.REAC		

MISA Industrial Wastewater
Discharge

Company Code:	0000130104	Result Structure:	MISA MONTHLY REPORTING
Control Point Id:	0700	Param Reported As:	AS NITROGEN
Sample Date:	2016/06	Frequency:	MONTHLY
Regulation:	MISA COMPLIANCE	Sector:	PETROLEUM REFINERIES
Value:	0	Component Type:	MINIMUM
Unit Of Measure:	KG/D		
Control Point Name:	PLANT - PROCESS EFFLUENT		
Parameter Name:	AMMONIUM+AMMONIA, TOTAL FILTER.REAC		

MISA Industrial Wastewater
Discharge

Company Code:	0000130104	Result Structure:	MISA MONTHLY REPORTING
Control Point Id:	0700	Param Reported As:	AS CARBON
Sample Date:	2016/06	Frequency:	MONTHLY
Regulation:	MISA COMPLIANCE	Sector:	PETROLEUM REFINERIES
Value:	34.433	Component Type:	MAXIMUM
Unit Of Measure:	KG/D		
Control Point Name:	PLANT - PROCESS EFFLUENT		
Parameter Name:	CARBON, DISSOLVED ORGANIC		

MISA Industrial Wastewater Discharge

Company Code:	0000130104	Result Structure:	MISA MONTHLY REPORTING
Control Point Id:	0700	Param Reported As:	AS PHENOL
Sample Date:	2016/06	Frequency:	MONTHLY
Regulation:	MISA COMPLIANCE	Sector:	PETROLEUM REFINERIES
Value:	30	Component Type:	NUM. IN AVERAGE
Unit Of Measure:	KG/D		
Control Point Name:	PLANT - PROCESS EFFLUENT		
Parameter Name:	PHENOLICS, UNFILTERED REACTIVE		

MISA Industrial Wastewater Discharge

Company Code:	0000130104	Result Structure:	MISA MONTHLY REPORTING
Control Point Id:	0800	Param Reported As:	NOT APPLICABLE
Sample Date:	2016/05	Frequency:	MONTHLY
Regulation:	MISA COMPLIANCE	Sector:	PETROLEUM REFINERIES
Value:	4	Component Type:	NUM. IN AVERAGE
Unit Of Measure:	M3/D		
Control Point Name:	PLANT - ONCE THROUGH COOLING WATER (OTCW)		
Parameter Name:	FLOW		

MISA Industrial Wastewater Discharge

Company Code:	0000130104	Result Structure:	MISA MONTHLY REPORTING
Control Point Id:	0800	Param Reported As:	AS SULPHIDE
Sample Date:	2016/01	Frequency:	MONTHLY
Regulation:	MISA COMPLIANCE	Sector:	PETROLEUM REFINERIES
Value:	0.50781	Component Type:	AVERAGE
Unit Of Measure:	KG/D		
Control Point Name:	PLANT - ONCE THROUGH COOLING WATER (OTCW)		
Parameter Name:	SULPHIDE, UNFILTERED REACTIVE		

MISA Industrial Wastewater Discharge

Company Code:	0000130104	Result Structure:	MISA MONTHLY REPORTING
Control Point Id:	0800	Param Reported As:	AS SULPHIDE
Sample Date:	2016/01	Frequency:	MONTHLY
Regulation:	MISA COMPLIANCE	Sector:	PETROLEUM REFINERIES
Value:	0.53672	Component Type:	MAXIMUM
Unit Of Measure:	KG/D		
Control Point Name:	PLANT - ONCE THROUGH COOLING WATER (OTCW)		
Parameter Name:	SULPHIDE, UNFILTERED REACTIVE		

MISA Industrial Wastewater Discharge

Company Code:	0000130104	Result Structure:	MISA MONTHLY REPORTING
Control Point Id:	0800	Param Reported As:	NOT APPLICABLE
Sample Date:	2016/02	Frequency:	MONTHLY
Regulation:	MISA COMPLIANCE	Sector:	PETROLEUM REFINERIES
Value:	0.014403	Component Type:	AVERAGE
Unit Of Measure:	KG/D		
Control Point Name:	PLANT - ONCE THROUGH COOLING WATER (OTCW)		
Parameter Name:	BENZENE C6H6		

MISA Industrial Wastewater Discharge

Company Code:	0000130104	Result Structure:	MISA MONTHLY REPORTING
Control Point Id:	0800	Param Reported As:	NOT APPLICABLE

Sample Date: 2016/02 **Frequency:** MONTHLY
Regulation: MISA COMPLIANCE **Sector:** PETROLEUM REFINERIES
Value: 72013.3 **Component Type:** AVERAGE
Unit Of Measure: M3/D
Control Point Name: PLANT - ONCE THROUGH COOLING WATER (OTCW)
Parameter Name: FLOW

MISA Industrial Wastewater Discharge

Company Code: 0000130104 **Result Structure:** MISA MONTHLY REPORTING
Control Point Id: 0800 **Param Reported As:** NOT APPLICABLE
Sample Date: 2016/03 **Frequency:** MONTHLY
Regulation: MISA COMPLIANCE **Sector:** PETROLEUM REFINERIES
Value: 0.014239 **Component Type:** MINIMUM
Unit Of Measure: KG/D
Control Point Name: PLANT - ONCE THROUGH COOLING WATER (OTCW)
Parameter Name: BENZENE C6H6

MISA Industrial Wastewater Discharge

Company Code: 0000130104 **Result Structure:** MISA MONTHLY REPORTING
Control Point Id: 0800 **Param Reported As:** AS PHENOL
Sample Date: 2016/03 **Frequency:** MONTHLY
Regulation: MISA COMPLIANCE **Sector:** PETROLEUM REFINERIES
Value: 0.071197 **Component Type:** MINIMUM
Unit Of Measure: KG/D
Control Point Name: PLANT - ONCE THROUGH COOLING WATER (OTCW)
Parameter Name: PHENOLICS, UNFILTERED REACTIVE

MISA Industrial Wastewater Discharge

Company Code: 0000130104 **Result Structure:** MISA MONTHLY REPORTING
Control Point Id: 0800 **Param Reported As:** AS SULPHIDE
Sample Date: 2016/03 **Frequency:** MONTHLY
Regulation: MISA COMPLIANCE **Sector:** PETROLEUM REFINERIES
Value: 0.50657 **Component Type:** AVERAGE
Unit Of Measure: KG/D
Control Point Name: PLANT - ONCE THROUGH COOLING WATER (OTCW)
Parameter Name: SULPHIDE, UNFILTERED REACTIVE

MISA Industrial Wastewater Discharge

Company Code: 0000130104 **Result Structure:** MISA MONTHLY REPORTING
Control Point Id: 0800 **Param Reported As:** AS SULPHIDE
Sample Date: 2016/03 **Frequency:** MONTHLY
Regulation: MISA COMPLIANCE **Sector:** PETROLEUM REFINERIES
Value: 0.52882 **Component Type:** MAXIMUM
Unit Of Measure: KG/D
Control Point Name: PLANT - ONCE THROUGH COOLING WATER (OTCW)
Parameter Name: SULPHIDE, UNFILTERED REACTIVE

MISA Industrial Wastewater Discharge

Company Code: 0000130104 **Result Structure:** MISA MONTHLY REPORTING
Control Point Id: 0700 **Param Reported As:** NOT APPLICABLE
Sample Date: 2016/06 **Frequency:** MONTHLY
Regulation: MISA COMPLIANCE **Sector:** PETROLEUM REFINERIES
Value: 30 **Component Type:** NUM. IN AVERAGE
Unit Of Measure: KG/D
Control Point Name: PLANT - PROCESS EFFLUENT

Parameter Name: RESIDUE,PART LOSS ON IGNIT.

MISA Industrial Wastewater Discharge

Company Code:	0000130104	Result Structure:	MISA MONTHLY REPORTING
Control Point Id:	0800	Param Reported As:	AS PHENOL
Sample Date:	2016/02	Frequency:	MONTHLY
Regulation:	MISA COMPLIANCE	Sector:	PETROLEUM REFINERIES
Value:	0.069599	Component Type:	MINIMUM
Unit Of Measure:	KG/D		
Control Point Name:	PLANT - ONCE THROUGH COOLING WATER (OTCW)		
Parameter Name:	PHENOLICS, UNFILTERED REACTIVE		

MISA Industrial Wastewater Discharge

Company Code:	0000130104	Result Structure:	MISA MONTHLY REPORTING
Control Point Id:	0700	Param Reported As:	AS SULPHIDE
Sample Date:	2016/08	Frequency:	MONTHLY
Regulation:	MISA COMPLIANCE	Sector:	PETROLEUM REFINERIES
Value:	0.047768	Component Type:	MINIMUM
Unit Of Measure:	KG/D		
Control Point Name:	PLANT - PROCESS EFFLUENT		
Parameter Name:	SULPHIDE, UNFILTERED REACTIVE		

MISA Industrial Wastewater Discharge

Company Code:	0000130104	Result Structure:	MISA MONTHLY REPORTING
Control Point Id:	0700	Param Reported As:	AS CARBON
Sample Date:	2016/09	Frequency:	MONTHLY
Regulation:	MISA COMPLIANCE	Sector:	PETROLEUM REFINERIES
Value:	35.132	Component Type:	AVERAGE
Unit Of Measure:	KG/D		
Control Point Name:	PLANT - PROCESS EFFLUENT		
Parameter Name:	CARBON, DISSOLVED ORGANIC		

MISA Industrial Wastewater Discharge

Company Code:	0000130104	Result Structure:	MISA MONTHLY REPORTING
Control Point Id:	0800	Param Reported As:	AS SULPHIDE
Sample Date:	2016/06	Frequency:	MONTHLY
Regulation:	MISA COMPLIANCE	Sector:	PETROLEUM REFINERIES
Value:	0.45128	Component Type:	MINIMUM
Unit Of Measure:	KG/D		
Control Point Name:	PLANT - ONCE THROUGH COOLING WATER (OTCW)		
Parameter Name:	SULPHIDE, UNFILTERED REACTIVE		

MISA Industrial Wastewater Discharge

Company Code:	0000130104	Result Structure:	MISA MONTHLY REPORTING
Control Point Id:	0800	Param Reported As:	NOT APPLICABLE
Sample Date:	2016/06	Frequency:	MONTHLY
Regulation:	MISA COMPLIANCE	Sector:	PETROLEUM REFINERIES
Value:	0.014378	Component Type:	AVERAGE
Unit Of Measure:	KG/D		
Control Point Name:	PLANT - ONCE THROUGH COOLING WATER (OTCW)		
Parameter Name:	TOLUENE C7H8		

MISA Industrial Wastewater Discharge

Company Code: 0000130104
Control Point Id: 0800
Sample Date: 2016/11
Regulation: MISA COMPLIANCE
Value: 70777
Unit Of Measure: M3/D
Control Point Name: PLANT - ONCE THROUGH COOLING WATER (OTCW)
Parameter Name: FLOW

Result Structure: MISA MONTHLY REPORTING
Param Reported As: NOT APPLICABLE
Frequency: MONTHLY
Sector: PETROLEUM REFINERIES
Component Type: MINIMUM

MISA Industrial Wastewater Discharge

Company Code: 0000130104
Control Point Id: 0700
Sample Date: 2016/09
Regulation: MISA COMPLIANCE
Value: 0.69584
Unit Of Measure: KG/D
Control Point Name: PLANT - PROCESS EFFLUENT
Parameter Name: PHOSPHORUS,UNFILTERED TOTAL

Result Structure: MISA MONTHLY REPORTING
Param Reported As: AS PHOSPHORUS
Frequency: MONTHLY
Sector: PETROLEUM REFINERIES
Component Type: MINIMUM

MISA Industrial Wastewater Discharge

Company Code: 0000130104
Control Point Id: 0700
Sample Date: 2016/09
Regulation: MISA COMPLIANCE
Value: 8.91
Unit Of Measure: KG/D
Control Point Name: PLANT - PROCESS EFFLUENT
Parameter Name: RESIDUE, PARTICULATE

Result Structure: MISA MONTHLY REPORTING
Param Reported As: NOT APPLICABLE
Frequency: MONTHLY
Sector: PETROLEUM REFINERIES
Component Type: AVERAGE

MISA Industrial Wastewater Discharge

Company Code: 0000130104
Control Point Id: 0700
Sample Date: 2016/09
Regulation: MISA COMPLIANCE
Value: 9.9906
Unit Of Measure: KG/D
Control Point Name: PLANT - PROCESS EFFLUENT
Parameter Name: RESIDUE,PART LOSS ON IGNIT.

Result Structure: MISA MONTHLY REPORTING
Param Reported As: NOT APPLICABLE
Frequency: MONTHLY
Sector: PETROLEUM REFINERIES
Component Type: AVERAGE

MISA Industrial Wastewater Discharge

Company Code: 0000130104
Control Point Id: 0700
Sample Date: 2016/02
Regulation: MISA COMPLIANCE
Value: 38.792
Unit Of Measure: KG/D
Control Point Name: PLANT - PROCESS EFFLUENT
Parameter Name: RESIDUE, PARTICULATE

Result Structure: MISA MONTHLY REPORTING
Param Reported As: NOT APPLICABLE
Frequency: MONTHLY
Sector: PETROLEUM REFINERIES
Component Type: MAXIMUM

MISA Industrial Wastewater Discharge

Company Code: 0000130104
Control Point Id: 0700
Sample Date: 2016/02
Regulation: MISA COMPLIANCE

Result Structure: MISA MONTHLY REPORTING
Param Reported As: NOT APPLICABLE
Frequency: MONTHLY
Sector: PETROLEUM REFINERIES

Value: 4
Unit Of Measure: KG/D
Control Point Name: PLANT - PROCESS EFFLUENT
Parameter Name: RESIDUE, PARTICULATE
Component Type: NUM. IN AVERAGE

MISA Industrial Wastewater Discharge

Company Code: 0000130104
Control Point Id: 0700
Sample Date: 2016/02
Regulation: MISA COMPLIANCE
Value: 4.537
Unit Of Measure: KG/D
Control Point Name: PLANT - PROCESS EFFLUENT
Parameter Name: RESIDUE,PART LOSS ON IGNIT.
Result Structure: MISA MONTHLY REPORTING
Param Reported As: NOT APPLICABLE
Frequency: MONTHLY
Sector: PETROLEUM REFINERIES
Component Type: MINIMUM

MISA Industrial Wastewater Discharge

Company Code: 0000130104
Control Point Id: 0700
Sample Date: 2016/02
Regulation: MISA COMPLIANCE
Value: 4
Unit Of Measure: KG/D
Control Point Name: PLANT - PROCESS EFFLUENT
Parameter Name: SULPHIDE, UNFILTERED REACTIVE
Result Structure: MISA MONTHLY REPORTING
Param Reported As: AS SULPHIDE
Frequency: MONTHLY
Sector: PETROLEUM REFINERIES
Component Type: NUM. IN AVERAGE

MISA Industrial Wastewater Discharge

Company Code: 0000130104
Control Point Id: 0800
Sample Date: 2016/09
Regulation: MISA COMPLIANCE
Value: 0.014412
Unit Of Measure: KG/D
Control Point Name: PLANT - ONCE THROUGH COOLING WATER (OTCW)
Parameter Name: BENZENE C6H6
Result Structure: MISA MONTHLY REPORTING
Param Reported As: NOT APPLICABLE
Frequency: MONTHLY
Sector: PETROLEUM REFINERIES
Component Type: MINIMUM

MISA Industrial Wastewater Discharge

Company Code: 0000130104
Control Point Id: 0800
Sample Date: 2016/09
Regulation: MISA COMPLIANCE
Value: 4
Unit Of Measure: KG/D
Control Point Name: PLANT - ONCE THROUGH COOLING WATER (OTCW)
Parameter Name: BENZENE C6H6
Result Structure: MISA MONTHLY REPORTING
Param Reported As: NOT APPLICABLE
Frequency: MONTHLY
Sector: PETROLEUM REFINERIES
Component Type: NUM. IN AVERAGE

MISA Industrial Wastewater Discharge

Company Code: 0000130104
Control Point Id: 0800
Sample Date: 2016/05
Regulation: MISA COMPLIANCE
Value: 0.51624
Unit Of Measure: KG/D
Control Point Name: PLANT - ONCE THROUGH COOLING WATER (OTCW)
Parameter Name: SULPHIDE, UNFILTERED REACTIVE
Result Structure: MISA MONTHLY REPORTING
Param Reported As: AS SULPHIDE
Frequency: MONTHLY
Sector: PETROLEUM REFINERIES
Component Type: AVERAGE

MISA Industrial Wastewater Discharge

Company Code:	0000130104	Result Structure:	MISA MONTHLY REPORTING
Control Point Id:	0800	Param Reported As:	NOT APPLICABLE
Sample Date:	2016/09	Frequency:	MONTHLY
Regulation:	MISA COMPLIANCE	Sector:	PETROLEUM REFINERIES
Value:	4	Component Type:	NUM. IN AVERAGE
Unit Of Measure:	M3/D		
Control Point Name:	PLANT - ONCE THROUGH COOLING WATER (OTCW)		
Parameter Name:	FLOW		

MISA Industrial Wastewater Discharge

Company Code:	0000130104	Result Structure:	MISA MONTHLY REPORTING
Control Point Id:	0800	Param Reported As:	AS PHENOL
Sample Date:	2016/09	Frequency:	MONTHLY
Regulation:	MISA COMPLIANCE	Sector:	PETROLEUM REFINERIES
Value:	4	Component Type:	NUM. IN AVERAGE
Unit Of Measure:	KG/D		
Control Point Name:	PLANT - ONCE THROUGH COOLING WATER (OTCW)		
Parameter Name:	PHENOLICS, UNFILTERED REACTIVE		

MISA Industrial Wastewater Discharge

Company Code:	0000130104	Result Structure:	MISA MONTHLY REPORTING
Control Point Id:	0800	Param Reported As:	AS SULPHIDE
Sample Date:	2016/09	Frequency:	MONTHLY
Regulation:	MISA COMPLIANCE	Sector:	PETROLEUM REFINERIES
Value:	4	Component Type:	NUM. IN AVERAGE
Unit Of Measure:	KG/D		
Control Point Name:	PLANT - ONCE THROUGH COOLING WATER (OTCW)		
Parameter Name:	SULPHIDE, UNFILTERED REACTIVE		

MISA Industrial Wastewater Discharge

Company Code:	0000130104	Result Structure:	MISA MONTHLY REPORTING
Control Point Id:	0700	Param Reported As:	AS PHENOL
Sample Date:	2016/03	Frequency:	MONTHLY
Regulation:	MISA COMPLIANCE	Sector:	PETROLEUM REFINERIES
Value:	31	Component Type:	NUM. IN AVERAGE
Unit Of Measure:	KG/D		
Control Point Name:	PLANT - PROCESS EFFLUENT		
Parameter Name:	PHENOLICS, UNFILTERED REACTIVE		

MISA Industrial Wastewater Discharge

Company Code:	0000130104	Result Structure:	MISA MONTHLY REPORTING
Control Point Id:	0700	Param Reported As:	AS PHOSPHORUS
Sample Date:	2016/03	Frequency:	MONTHLY
Regulation:	MISA COMPLIANCE	Sector:	PETROLEUM REFINERIES
Value:	0.35157	Component Type:	MINIMUM
Unit Of Measure:	KG/D		
Control Point Name:	PLANT - PROCESS EFFLUENT		
Parameter Name:	PHOSPHORUS, UNFILTERED TOTAL		

MISA Industrial Wastewater Discharge

Company Code:	0000130104	Result Structure:	MISA MONTHLY REPORTING
----------------------	------------	--------------------------	------------------------

Control Point Id: 0700
Sample Date: 2016/03
Regulation: MISA COMPLIANCE
Value: 17.337
Unit Of Measure: KG/D
Control Point Name: PLANT - PROCESS EFFLUENT
Parameter Name: RESIDUE, PARTICULATE

Param Reported As: NOT APPLICABLE
Frequency: MONTHLY
Sector: PETROLEUM REFINERIES
Component Type: AVERAGE

MISA Industrial Wastewater Discharge

Company Code: 0000130104
Control Point Id: 0700
Sample Date: 2016/03
Regulation: MISA COMPLIANCE
Value: 37.048
Unit Of Measure: KG/D
Control Point Name: PLANT - PROCESS EFFLUENT
Parameter Name: RESIDUE, PARTICULATE

Result Structure: MISA MONTHLY REPORTING
Param Reported As: NOT APPLICABLE
Frequency: MONTHLY
Sector: PETROLEUM REFINERIES
Component Type: MAXIMUM

MISA Industrial Wastewater Discharge

Company Code: 0000130104
Control Point Id: 0700
Sample Date: 2016/11
Regulation: MISA COMPLIANCE
Value: 20.802
Unit Of Measure: KG/D
Control Point Name: PLANT - PROCESS EFFLUENT
Parameter Name: RESIDUE,PART LOSS ON IGNIT.

Result Structure: MISA MONTHLY REPORTING
Param Reported As: NOT APPLICABLE
Frequency: MONTHLY
Sector: PETROLEUM REFINERIES
Component Type: MAXIMUM

MISA Industrial Wastewater Discharge

Company Code: 0000130104
Control Point Id: 0700
Sample Date: 2016/11
Regulation: MISA COMPLIANCE
Value: 30
Unit Of Measure: KG/D
Control Point Name: PLANT - PROCESS EFFLUENT
Parameter Name: RESIDUE,PART LOSS ON IGNIT.

Result Structure: MISA MONTHLY REPORTING
Param Reported As: NOT APPLICABLE
Frequency: MONTHLY
Sector: PETROLEUM REFINERIES
Component Type: NUM. IN AVERAGE

MISA Industrial Wastewater Discharge

Company Code: 0000130104
Control Point Id: 0700
Sample Date: 2016/11
Regulation: MISA COMPLIANCE
Value: 2.8468
Unit Of Measure: KG/D
Control Point Name: PLANT - PROCESS EFFLUENT
Parameter Name: SOLVENT EXTRACTABLES

Result Structure: MISA MONTHLY REPORTING
Param Reported As: NOT APPLICABLE
Frequency: MONTHLY
Sector: PETROLEUM REFINERIES
Component Type: AVERAGE

MISA Industrial Wastewater Discharge

Company Code: 0000130104
Control Point Id: 0700
Sample Date: 2016/11
Regulation: MISA COMPLIANCE
Value: 1.67
Unit Of Measure: KG/D

Result Structure: MISA MONTHLY REPORTING
Param Reported As: NOT APPLICABLE
Frequency: MONTHLY
Sector: PETROLEUM REFINERIES
Component Type: MINIMUM

Control Point Name: PLANT - PROCESS EFFLUENT
Parameter Name: SOLVENT EXTRACTABLES

MISA Industrial Wastewater Discharge

Company Code:	0000130104	Result Structure:	MISA MONTHLY REPORTING
Control Point Id:	0700	Param Reported As:	AS SULPHIDE
Sample Date:	2016/11	Frequency:	MONTHLY
Regulation:	MISA COMPLIANCE	Sector:	PETROLEUM REFINERIES
Value:	0.049861	Component Type:	MAXIMUM
Unit Of Measure:	KG/D		
Control Point Name:	PLANT - PROCESS EFFLUENT		
Parameter Name:	SULPHIDE, UNFILTERED REACTIVE		

MISA Industrial Wastewater Discharge

Company Code:	0000130104	Result Structure:	MISA MONTHLY REPORTING
Control Point Id:	0700	Param Reported As:	AS SULPHIDE
Sample Date:	2016/11	Frequency:	MONTHLY
Regulation:	MISA COMPLIANCE	Sector:	PETROLEUM REFINERIES
Value:	5	Component Type:	NUM. IN AVERAGE
Unit Of Measure:	KG/D		
Control Point Name:	PLANT - PROCESS EFFLUENT		
Parameter Name:	SULPHIDE, UNFILTERED REACTIVE		

MISA Industrial Wastewater Discharge

Company Code:	0000130104	Result Structure:	MISA MONTHLY REPORTING
Control Point Id:	0700	Param Reported As:	AS CARBON
Sample Date:	2016/12	Frequency:	MONTHLY
Regulation:	MISA COMPLIANCE	Sector:	PETROLEUM REFINERIES
Value:	24.169	Component Type:	AVERAGE
Unit Of Measure:	KG/D		
Control Point Name:	PLANT - PROCESS EFFLUENT		
Parameter Name:	CARBON, DISSOLVED ORGANIC		

MISA Industrial Wastewater Discharge

Company Code:	0000130104	Result Structure:	MISA MONTHLY REPORTING
Control Point Id:	0700	Param Reported As:	NOT APPLICABLE
Sample Date:	2016/06	Frequency:	MONTHLY
Regulation:	MISA COMPLIANCE	Sector:	PETROLEUM REFINERIES
Value:	5	Component Type:	NUM. IN AVERAGE
Unit Of Measure:	KG/D		
Control Point Name:	PLANT - PROCESS EFFLUENT		
Parameter Name:	SOLVENT EXTRACTABLES		

MISA Industrial Wastewater Discharge

Company Code:	0000130104	Result Structure:	MISA MONTHLY REPORTING
Control Point Id:	0700	Param Reported As:	AS SULPHIDE
Sample Date:	2016/06	Frequency:	MONTHLY
Regulation:	MISA COMPLIANCE	Sector:	PETROLEUM REFINERIES
Value:	5	Component Type:	NUM. IN AVERAGE
Unit Of Measure:	KG/D		
Control Point Name:	PLANT - PROCESS EFFLUENT		
Parameter Name:	SULPHIDE, UNFILTERED REACTIVE		

MISA Industrial Wastewater

Discharge

Company Code: 0000130104
Control Point Id: 0700
Sample Date: 2016/07
Regulation: MISA COMPLIANCE
Value: 4
Unit Of Measure: KG/D
Control Point Name: PLANT - PROCESS EFFLUENT
Parameter Name: CARBON, DISSOLVED ORGANIC

Result Structure: MISA MONTHLY REPORTING
Param Reported As: AS CARBON
Frequency: MONTHLY
Sector: PETROLEUM REFINERIES
Component Type: NUM. IN AVERAGE

MISA Industrial Wastewater Discharge

Company Code: 0000130104
Control Point Id: 0700
Sample Date: 2016/07
Regulation: MISA COMPLIANCE
Value: 10346
Unit Of Measure: M3/D
Control Point Name: PLANT - PROCESS EFFLUENT
Parameter Name: FLOW

Result Structure: MISA MONTHLY REPORTING
Param Reported As: NOT APPLICABLE
Frequency: MONTHLY
Sector: PETROLEUM REFINERIES
Component Type: MAXIMUM

MISA Industrial Wastewater Discharge

Company Code: 0000130104
Control Point Id: 0700
Sample Date: 2016/05
Regulation: MISA COMPLIANCE
Value: 4.3867
Unit Of Measure: KG/D
Control Point Name: PLANT - PROCESS EFFLUENT
Parameter Name: SOLVENT EXTRACTABLES

Result Structure: MISA MONTHLY REPORTING
Param Reported As: NOT APPLICABLE
Frequency: MONTHLY
Sector: PETROLEUM REFINERIES
Component Type: MAXIMUM

MISA Industrial Wastewater Discharge

Company Code: 0000130104
Control Point Id: 0800
Sample Date: 2016/11
Regulation: MISA COMPLIANCE
Value: 0.53803
Unit Of Measure: KG/D
Control Point Name: PLANT - ONCE THROUGH COOLING WATER (OTCW)
Parameter Name: SULPHIDE, UNFILTERED REACTIVE

Result Structure: MISA MONTHLY REPORTING
Param Reported As: AS SULPHIDE
Frequency: MONTHLY
Sector: PETROLEUM REFINERIES
Component Type: MAXIMUM

MISA Industrial Wastewater Discharge

Company Code: 0000130104
Control Point Id: 0800
Sample Date: 2016/11
Regulation: MISA COMPLIANCE
Value: 0.014155
Unit Of Measure: KG/D
Control Point Name: PLANT - ONCE THROUGH COOLING WATER (OTCW)
Parameter Name: TOLUENE C7H8

Result Structure: MISA MONTHLY REPORTING
Param Reported As: NOT APPLICABLE
Frequency: MONTHLY
Sector: PETROLEUM REFINERIES
Component Type: MINIMUM

MISA Industrial Wastewater Discharge

Company Code: 0000130104
Control Point Id: 0700
Sample Date: 2016/04

Result Structure: MISA MONTHLY REPORTING
Param Reported As: AS NITROGEN
Frequency: MONTHLY

Regulation: MISA COMPLIANCE **Sector:** PETROLEUM REFINERIES
Value: 4 **Component Type:** NUM. IN AVERAGE
Unit Of Measure: KG/D
Control Point Name: PLANT - PROCESS EFFLUENT
Parameter Name: AMMONIUM+AMMONIA, TOTAL FILTER.REAC

MISA Industrial Wastewater Discharge

Company Code: 0000130104 **Result Structure:** MISA MONTHLY REPORTING
Control Point Id: 0800 **Param Reported As:** NOT APPLICABLE
Sample Date: 2016/06 **Frequency:** MONTHLY
Regulation: MISA COMPLIANCE **Sector:** PETROLEUM REFINERIES
Value: 0.012894 **Component Type:** MINIMUM
Unit Of Measure: KG/D
Control Point Name: PLANT - ONCE THROUGH COOLING WATER (OTCW)
Parameter Name: TOLUENE C7H8

MISA Industrial Wastewater Discharge

Company Code: 0000130104 **Result Structure:** MISA MONTHLY REPORTING
Control Point Id: 0800 **Param Reported As:** NOT APPLICABLE
Sample Date: 2016/07 **Frequency:** MONTHLY
Regulation: MISA COMPLIANCE **Sector:** PETROLEUM REFINERIES
Value: 0.66864 **Component Type:** AVERAGE
Unit Of Measure: KG/D
Control Point Name: PLANT - ONCE THROUGH COOLING WATER (OTCW)
Parameter Name: BENZENE C6H6

MISA Industrial Wastewater Discharge

Company Code: 0000130104 **Result Structure:** MISA MONTHLY REPORTING
Control Point Id: 0700 **Param Reported As:** NOT APPLICABLE
Sample Date: 2016/04 **Frequency:** MONTHLY
Regulation: MISA COMPLIANCE **Sector:** PETROLEUM REFINERIES
Value: 10052 **Component Type:** MAXIMUM
Unit Of Measure: M3/D
Control Point Name: PLANT - PROCESS EFFLUENT
Parameter Name: FLOW

MISA Industrial Wastewater Discharge

Company Code: 0000130104 **Result Structure:** MISA MONTHLY REPORTING
Control Point Id: 0700 **Param Reported As:** NOT APPLICABLE
Sample Date: 2016/11 **Frequency:** MONTHLY
Regulation: MISA COMPLIANCE **Sector:** PETROLEUM REFINERIES
Value: 30 **Component Type:** NUM. IN AVERAGE
Unit Of Measure: M3/D
Control Point Name: PLANT - PROCESS EFFLUENT
Parameter Name: FLOW

MISA Industrial Wastewater Discharge

Company Code: 0000130104 **Result Structure:** MISA MONTHLY REPORTING
Control Point Id: 0700 **Param Reported As:** AS PHENOL
Sample Date: 2016/11 **Frequency:** MONTHLY
Regulation: MISA COMPLIANCE **Sector:** PETROLEUM REFINERIES
Value: 0.003979 **Component Type:** MINIMUM
Unit Of Measure: KG/D
Control Point Name: PLANT - PROCESS EFFLUENT
Parameter Name: PHENOLICS, UNFILTERED REACTIVE

MISA Industrial Wastewater Discharge

Company Code:	0000130104	Result Structure:	MISA MONTHLY REPORTING
Control Point Id:	0700	Param Reported As:	AS PHENOL
Sample Date:	2016/11	Frequency:	MONTHLY
Regulation:	MISA COMPLIANCE	Sector:	PETROLEUM REFINERIES
Value:	30	Component Type:	NUM. IN AVERAGE
Unit Of Measure:	KG/D		
Control Point Name:	PLANT - PROCESS EFFLUENT		
Parameter Name:	PHENOLICS, UNFILTERED REACTIVE		

MISA Industrial Wastewater Discharge

Company Code:	0000130104	Result Structure:	MISA MONTHLY REPORTING
Control Point Id:	0700	Param Reported As:	AS PHOSPHORUS
Sample Date:	2016/11	Frequency:	MONTHLY
Regulation:	MISA COMPLIANCE	Sector:	PETROLEUM REFINERIES
Value:	5	Component Type:	NUM. IN AVERAGE
Unit Of Measure:	KG/D		
Control Point Name:	PLANT - PROCESS EFFLUENT		
Parameter Name:	PHOSPHORUS, UNFILTERED TOTAL		

MISA Industrial Wastewater Discharge

Company Code:	0000130104	Result Structure:	MISA MONTHLY REPORTING
Control Point Id:	0700	Param Reported As:	NOT APPLICABLE
Sample Date:	2016/11	Frequency:	MONTHLY
Regulation:	MISA COMPLIANCE	Sector:	PETROLEUM REFINERIES
Value:	17.133	Component Type:	MAXIMUM
Unit Of Measure:	KG/D		
Control Point Name:	PLANT - PROCESS EFFLUENT		
Parameter Name:	RESIDUE, PARTICULATE		

MISA Industrial Wastewater Discharge

Company Code:	0000130104	Result Structure:	MISA MONTHLY REPORTING
Control Point Id:	0700	Param Reported As:	AS PHENOL
Sample Date:	2016/07	Frequency:	MONTHLY
Regulation:	MISA COMPLIANCE	Sector:	PETROLEUM REFINERIES
Value:	0.010346	Component Type:	MAXIMUM
Unit Of Measure:	KG/D		
Control Point Name:	PLANT - PROCESS EFFLUENT		
Parameter Name:	PHENOLICS, UNFILTERED REACTIVE		

MISA Industrial Wastewater Discharge

Company Code:	0000130104	Result Structure:	MISA MONTHLY REPORTING
Control Point Id:	0700	Param Reported As:	AS PHOSPHORUS
Sample Date:	2016/07	Frequency:	MONTHLY
Regulation:	MISA COMPLIANCE	Sector:	PETROLEUM REFINERIES
Value:	2.3245	Component Type:	AVERAGE
Unit Of Measure:	KG/D		
Control Point Name:	PLANT - PROCESS EFFLUENT		
Parameter Name:	PHOSPHORUS, UNFILTERED TOTAL		

MISA Industrial Wastewater Discharge

Company Code: 0000130104
Control Point Id: 0700
Sample Date: 2016/12
Regulation: MISA COMPLIANCE
Value: 1.6194
Unit Of Measure: KG/D
Control Point Name: PLANT - PROCESS EFFLUENT
Parameter Name: PHOSPHORUS,UNFILTERED TOTAL

Result Structure: MISA MONTHLY REPORTING
Param Reported As: AS PHOSPHORUS
Frequency: MONTHLY
Sector: PETROLEUM REFINERIES
Component Type: AVERAGE

MISA Industrial Wastewater
Discharge

Company Code: 0000130104
Control Point Id: 0700
Sample Date: 2016/12
Regulation: MISA COMPLIANCE
Value: 4
Unit Of Measure: KG/D
Control Point Name: PLANT - PROCESS EFFLUENT
Parameter Name: PHOSPHORUS,UNFILTERED TOTAL

Result Structure: MISA MONTHLY REPORTING
Param Reported As: AS PHOSPHORUS
Frequency: MONTHLY
Sector: PETROLEUM REFINERIES
Component Type: NUM. IN AVERAGE

MISA Industrial Wastewater
Discharge

Company Code: 0000130104
Control Point Id: 0700
Sample Date: 2016/12
Regulation: MISA COMPLIANCE
Value: 6.665
Unit Of Measure: KG/D
Control Point Name: PLANT - PROCESS EFFLUENT
Parameter Name: RESIDUE, PARTICULATE

Result Structure: MISA MONTHLY REPORTING
Param Reported As: NOT APPLICABLE
Frequency: MONTHLY
Sector: PETROLEUM REFINERIES
Component Type: MINIMUM

MISA Industrial Wastewater
Discharge

Company Code: 0000130104
Control Point Id: 0700
Sample Date: 2016/12
Regulation: MISA COMPLIANCE
Value: 8.7732
Unit Of Measure: KG/D
Control Point Name: PLANT - PROCESS EFFLUENT
Parameter Name: RESIDUE,PART LOSS ON IGNIT.

Result Structure: MISA MONTHLY REPORTING
Param Reported As: NOT APPLICABLE
Frequency: MONTHLY
Sector: PETROLEUM REFINERIES
Component Type: AVERAGE

MISA Industrial Wastewater
Discharge

Company Code: 0000130104
Control Point Id: 0700
Sample Date: 2016/12
Regulation: MISA COMPLIANCE
Value: 7.468
Unit Of Measure: KG/D
Control Point Name: PLANT - PROCESS EFFLUENT
Parameter Name: SOLVENT EXTRACTABLES

Result Structure: MISA MONTHLY REPORTING
Param Reported As: NOT APPLICABLE
Frequency: MONTHLY
Sector: PETROLEUM REFINERIES
Component Type: MAXIMUM

MISA Industrial Wastewater
Discharge

Company Code: 0000130104
Control Point Id: 0800
Sample Date: 2016/12
Regulation: MISA COMPLIANCE
Value: 4

Result Structure: MISA MONTHLY REPORTING
Param Reported As: AS PHENOL
Frequency: MONTHLY
Sector: PETROLEUM REFINERIES
Component Type: NUM. IN AVERAGE

Unit Of Measure: KG/D
Control Point Name: PLANT - ONCE THROUGH COOLING WATER (OTCW)
Parameter Name: PHENOLICS, UNFILTERED REACTIVE

MISA Industrial Wastewater
Discharge

Company Code:	0000130104	Result Structure:	MISA MONTHLY REPORTING
Control Point Id:	0700	Param Reported As:	AS PHENOL
Sample Date:	2016/10	Frequency:	MONTHLY
Regulation:	MISA COMPLIANCE	Sector:	PETROLEUM REFINERIES
Value:	0.002211	Component Type:	MINIMUM
Unit Of Measure:	KG/D		
Control Point Name:	PLANT - PROCESS EFFLUENT		
Parameter Name:	PHENOLICS, UNFILTERED REACTIVE		

MISA Industrial Wastewater
Discharge

Company Code:	0000130104	Result Structure:	MISA MONTHLY REPORTING
Control Point Id:	0700	Param Reported As:	NOT APPLICABLE
Sample Date:	2016/10	Frequency:	MONTHLY
Regulation:	MISA COMPLIANCE	Sector:	PETROLEUM REFINERIES
Value:	4.8038	Component Type:	AVERAGE
Unit Of Measure:	KG/D		
Control Point Name:	PLANT - PROCESS EFFLUENT		
Parameter Name:	RESIDUE, PARTICULATE		

MISA Industrial Wastewater
Discharge

Company Code:	0000130104	Result Structure:	MISA MONTHLY REPORTING
Control Point Id:	0700	Param Reported As:	NOT APPLICABLE
Sample Date:	2016/10	Frequency:	MONTHLY
Regulation:	MISA COMPLIANCE	Sector:	PETROLEUM REFINERIES
Value:	29	Component Type:	NUM. IN AVERAGE
Unit Of Measure:	KG/D		
Control Point Name:	PLANT - PROCESS EFFLUENT		
Parameter Name:	RESIDUE, PART LOSS ON IGNIT.		

MISA Industrial Wastewater
Discharge

Company Code:	0000130104	Result Structure:	MISA MONTHLY REPORTING
Control Point Id:	0700	Param Reported As:	NOT APPLICABLE
Sample Date:	2016/10	Frequency:	MONTHLY
Regulation:	MISA COMPLIANCE	Sector:	PETROLEUM REFINERIES
Value:	0.86229	Component Type:	MINIMUM
Unit Of Measure:	KG/D		
Control Point Name:	PLANT - PROCESS EFFLUENT		
Parameter Name:	SOLVENT EXTRACTABLES		

MISA Industrial Wastewater
Discharge

Company Code:	0000130104	Result Structure:	MISA MONTHLY REPORTING
Control Point Id:	0700	Param Reported As:	AS SULPHIDE
Sample Date:	2016/07	Frequency:	MONTHLY
Regulation:	MISA COMPLIANCE	Sector:	PETROLEUM REFINERIES
Value:	0.046907	Component Type:	MINIMUM
Unit Of Measure:	KG/D		
Control Point Name:	PLANT - PROCESS EFFLUENT		
Parameter Name:	SULPHIDE, UNFILTERED REACTIVE		

MISA Industrial Wastewater Discharge

Company Code:	0000130104	Result Structure:	MISA MONTHLY REPORTING
Control Point Id:	0700	Param Reported As:	AS PHENOL
Sample Date:	2016/08	Frequency:	MONTHLY
Regulation:	MISA COMPLIANCE	Sector:	PETROLEUM REFINERIES
Value:	31	Component Type:	NUM. IN AVERAGE
Unit Of Measure:	KG/D		
Control Point Name:	PLANT - PROCESS EFFLUENT		
Parameter Name:	PHENOLICS, UNFILTERED REACTIVE		

MISA Industrial Wastewater Discharge

Company Code:	0000130104	Result Structure:	MISA MONTHLY REPORTING
Control Point Id:	0700	Param Reported As:	AS PHOSPHORUS
Sample Date:	2016/08	Frequency:	MONTHLY
Regulation:	MISA COMPLIANCE	Sector:	PETROLEUM REFINERIES
Value:	1.3716	Component Type:	MINIMUM
Unit Of Measure:	KG/D		
Control Point Name:	PLANT - PROCESS EFFLUENT		
Parameter Name:	PHOSPHORUS, UNFILTERED TOTAL		

MISA Industrial Wastewater Discharge

Company Code:	0000130104	Result Structure:	MISA MONTHLY REPORTING
Control Point Id:	0800	Param Reported As:	AS PHENOL
Sample Date:	2016/04	Frequency:	MONTHLY
Regulation:	MISA COMPLIANCE	Sector:	PETROLEUM REFINERIES
Value:	0.074782	Component Type:	MAXIMUM
Unit Of Measure:	KG/D		
Control Point Name:	PLANT - ONCE THROUGH COOLING WATER (OTCW)		
Parameter Name:	PHENOLICS, UNFILTERED REACTIVE		

MISA Industrial Wastewater Discharge

Company Code:	0000130104	Result Structure:	MISA MONTHLY REPORTING
Control Point Id:	0700	Param Reported As:	AS CARBON
Sample Date:	2016/11	Frequency:	MONTHLY
Regulation:	MISA COMPLIANCE	Sector:	PETROLEUM REFINERIES
Value:	5	Component Type:	NUM. IN AVERAGE
Unit Of Measure:	KG/D		
Control Point Name:	PLANT - PROCESS EFFLUENT		
Parameter Name:	CARBON, DISSOLVED ORGANIC		

MISA Industrial Wastewater Discharge

Company Code:	0000130104	Result Structure:	MISA MONTHLY REPORTING
Control Point Id:	0800	Param Reported As:	NOT APPLICABLE
Sample Date:	2016/04	Frequency:	MONTHLY
Regulation:	MISA COMPLIANCE	Sector:	PETROLEUM REFINERIES
Value:	0.014281	Component Type:	MINIMUM
Unit Of Measure:	KG/D		
Control Point Name:	PLANT - ONCE THROUGH COOLING WATER (OTCW)		
Parameter Name:	BENZENE C6H6		

MISA Industrial Wastewater Discharge

Company Code:	0000130104	Result Structure:	MISA MONTHLY REPORTING
Control Point Id:	0700	Param Reported As:	AS SULPHIDE

Sample Date: 2016/05
Regulation: MISA COMPLIANCE
Value: 0.047901
Unit Of Measure: KG/D
Control Point Name: PLANT - PROCESS EFFLUENT
Parameter Name: SULPHIDE, UNFILTERED REACTIVE

Frequency: MONTHLY
Sector: PETROLEUM REFINERIES
Component Type: MINIMUM

MISA Industrial Wastewater Discharge

Company Code: 0000130104
Control Point Id: 0700
Sample Date: 2016/06
Regulation: MISA COMPLIANCE
Value: 0.005362
Unit Of Measure: KG/D
Control Point Name: PLANT - PROCESS EFFLUENT
Parameter Name: PHENOLICS, UNFILTERED REACTIVE

Result Structure: MISA MONTHLY REPORTING
Param Reported As: AS PHENOL
Frequency: MONTHLY
Sector: PETROLEUM REFINERIES
Component Type: MINIMUM

MISA Industrial Wastewater Discharge

Company Code: 0000130104
Control Point Id: 0800
Sample Date: 2016/05
Regulation: MISA COMPLIANCE
Value: 0.068561
Unit Of Measure: KG/D
Control Point Name: PLANT - ONCE THROUGH COOLING WATER (OTCW)
Parameter Name: PHENOLICS, UNFILTERED REACTIVE

Result Structure: MISA MONTHLY REPORTING
Param Reported As: AS PHENOL
Frequency: MONTHLY
Sector: PETROLEUM REFINERIES
Component Type: MINIMUM

MISA Industrial Wastewater Discharge

Company Code: 0000130104
Control Point Id: 0800
Sample Date: 2016/01
Regulation: MISA COMPLIANCE
Value: 0.072544
Unit Of Measure: KG/D
Control Point Name: PLANT - ONCE THROUGH COOLING WATER (OTCW)
Parameter Name: PHENOLICS, UNFILTERED REACTIVE

Result Structure: MISA MONTHLY REPORTING
Param Reported As: AS PHENOL
Frequency: MONTHLY
Sector: PETROLEUM REFINERIES
Component Type: AVERAGE

MISA Industrial Wastewater Discharge

Company Code: 0000130104
Control Point Id: 0700
Sample Date: 2016/06
Regulation: MISA COMPLIANCE
Value: 6.9804
Unit Of Measure: KG/D
Control Point Name: PLANT - PROCESS EFFLUENT
Parameter Name: RESIDUE, PARTICULATE

Result Structure: MISA MONTHLY REPORTING
Param Reported As: NOT APPLICABLE
Frequency: MONTHLY
Sector: PETROLEUM REFINERIES
Component Type: AVERAGE

MISA Industrial Wastewater Discharge

Company Code: 0000130104
Control Point Id: 0700
Sample Date: 2016/06
Regulation: MISA COMPLIANCE
Value: 8.829
Unit Of Measure: KG/D
Control Point Name: PLANT - PROCESS EFFLUENT

Result Structure: MISA MONTHLY REPORTING
Param Reported As: NOT APPLICABLE
Frequency: MONTHLY
Sector: PETROLEUM REFINERIES
Component Type: MAXIMUM

Parameter Name: RESIDUE, PARTICULATE

MISA Industrial Wastewater Discharge

Company Code:	0000130104	Result Structure:	MISA MONTHLY REPORTING
Control Point Id:	0800	Param Reported As:	NOT APPLICABLE
Sample Date:	2016/02	Frequency:	MONTHLY
Regulation:	MISA COMPLIANCE	Sector:	PETROLEUM REFINERIES
Value:	0.014767	Component Type:	MAXIMUM
Unit Of Measure:	KG/D		
Control Point Name:	PLANT - ONCE THROUGH COOLING WATER (OTCW)		
Parameter Name:	TOLUENE C7H8		

MISA Industrial Wastewater Discharge

Company Code:	0000130104	Result Structure:	MISA MONTHLY REPORTING
Control Point Id:	0800	Param Reported As:	NOT APPLICABLE
Sample Date:	2016/03	Frequency:	MONTHLY
Regulation:	MISA COMPLIANCE	Sector:	PETROLEUM REFINERIES
Value:	0.014473	Component Type:	AVERAGE
Unit Of Measure:	KG/D		
Control Point Name:	PLANT - ONCE THROUGH COOLING WATER (OTCW)		
Parameter Name:	BENZENE C6H6		

MISA Industrial Wastewater Discharge

Company Code:	0000130104	Result Structure:	MISA MONTHLY REPORTING
Control Point Id:	0800	Param Reported As:	NOT APPLICABLE
Sample Date:	2016/03	Frequency:	MONTHLY
Regulation:	MISA COMPLIANCE	Sector:	PETROLEUM REFINERIES
Value:	75546	Component Type:	MAXIMUM
Unit Of Measure:	M3/D		
Control Point Name:	PLANT - ONCE THROUGH COOLING WATER (OTCW)		
Parameter Name:	FLOW		

MISA Industrial Wastewater Discharge

Company Code:	0000130104	Result Structure:	MISA MONTHLY REPORTING
Control Point Id:	0800	Param Reported As:	AS PHENOL
Sample Date:	2016/03	Frequency:	MONTHLY
Regulation:	MISA COMPLIANCE	Sector:	PETROLEUM REFINERIES
Value:	0.075546	Component Type:	MAXIMUM
Unit Of Measure:	KG/D		
Control Point Name:	PLANT - ONCE THROUGH COOLING WATER (OTCW)		
Parameter Name:	PHENOLICS, UNFILTERED REACTIVE		

MISA Industrial Wastewater Discharge

Company Code:	0000130104	Result Structure:	MISA MONTHLY REPORTING
Control Point Id:	0800	Param Reported As:	NOT APPLICABLE
Sample Date:	2016/04	Frequency:	MONTHLY
Regulation:	MISA COMPLIANCE	Sector:	PETROLEUM REFINERIES
Value:	0.014561	Component Type:	AVERAGE
Unit Of Measure:	KG/D		
Control Point Name:	PLANT - ONCE THROUGH COOLING WATER (OTCW)		
Parameter Name:	BENZENE C6H6		

MISA Industrial Wastewater Discharge

Company Code:	0000130104	Result Structure:	MISA MONTHLY REPORTING
Control Point Id:	0800	Param Reported As:	AS SULPHIDE
Sample Date:	2016/02	Frequency:	MONTHLY
Regulation:	MISA COMPLIANCE	Sector:	PETROLEUM REFINERIES
Value:	4	Component Type:	NUM. IN AVERAGE
Unit Of Measure:	KG/D		
Control Point Name:	PLANT - ONCE THROUGH COOLING WATER (OTCW)		
Parameter Name:	SULPHIDE, UNFILTERED REACTIVE		

MISA Industrial Wastewater Discharge

Company Code:	0000130104	Result Structure:	MISA MONTHLY REPORTING
Control Point Id:	0700	Param Reported As:	NOT APPLICABLE
Sample Date:	2016/08	Frequency:	MONTHLY
Regulation:	MISA COMPLIANCE	Sector:	PETROLEUM REFINERIES
Value:	31	Component Type:	NUM. IN AVERAGE
Unit Of Measure:	KG/D		
Control Point Name:	PLANT - PROCESS EFFLUENT		
Parameter Name:	RESIDUE,PART LOSS ON IGNIT.		

MISA Industrial Wastewater Discharge

Company Code:	0000130104	Result Structure:	MISA MONTHLY REPORTING
Control Point Id:	0700	Param Reported As:	AS SULPHIDE
Sample Date:	2016/08	Frequency:	MONTHLY
Regulation:	MISA COMPLIANCE	Sector:	PETROLEUM REFINERIES
Value:	0.061501	Component Type:	AVERAGE
Unit Of Measure:	KG/D		
Control Point Name:	PLANT - PROCESS EFFLUENT		
Parameter Name:	SULPHIDE, UNFILTERED REACTIVE		

MISA Industrial Wastewater Discharge

Company Code:	0000130104	Result Structure:	MISA MONTHLY REPORTING
Control Point Id:	0700	Param Reported As:	AS SULPHIDE
Sample Date:	2016/08	Frequency:	MONTHLY
Regulation:	MISA COMPLIANCE	Sector:	PETROLEUM REFINERIES
Value:	0.084847	Component Type:	MAXIMUM
Unit Of Measure:	KG/D		
Control Point Name:	PLANT - PROCESS EFFLUENT		
Parameter Name:	SULPHIDE, UNFILTERED REACTIVE		

MISA Industrial Wastewater Discharge

Company Code:	0000130104	Result Structure:	MISA MONTHLY REPORTING
Control Point Id:	0700	Param Reported As:	AS NITROGEN
Sample Date:	2016/09	Frequency:	MONTHLY
Regulation:	MISA COMPLIANCE	Sector:	PETROLEUM REFINERIES
Value:	0	Component Type:	AVERAGE
Unit Of Measure:	KG/D		
Control Point Name:	PLANT - PROCESS EFFLUENT		
Parameter Name:	AMMONIUM+AMMONIA, TOTAL FILTER.REAC		

MISA Industrial Wastewater Discharge

Company Code:	0000130104	Result Structure:	MISA MONTHLY REPORTING
Control Point Id:	0700	Param Reported As:	AS CARBON
Sample Date:	2016/09	Frequency:	MONTHLY
Regulation:	MISA COMPLIANCE	Sector:	PETROLEUM REFINERIES

Value: 4
Unit Of Measure: KG/D
Control Point Name: PLANT - PROCESS EFFLUENT
Parameter Name: CARBON, DISSOLVED ORGANIC
Component Type: NUM. IN AVERAGE

MISA Industrial Wastewater Discharge

Company Code: 0000130104
Control Point Id: 0700
Sample Date: 2016/09
Regulation: MISA COMPLIANCE
Value: 0.0087629
Unit Of Measure: KG/D
Control Point Name: PLANT - PROCESS EFFLUENT
Parameter Name: PHENOLICS, UNFILTERED REACTIVE
Result Structure: MISA MONTHLY REPORTING
Param Reported As: AS PHENOL
Frequency: MONTHLY
Sector: PETROLEUM REFINERIES
Component Type: AVERAGE

MISA Industrial Wastewater Discharge

Company Code: 0000130104
Control Point Id: 0800
Sample Date: 2016/06
Regulation: MISA COMPLIANCE
Value: 0.012894
Unit Of Measure: KG/D
Control Point Name: PLANT - ONCE THROUGH COOLING WATER (OTCW)
Parameter Name: BENZENE C6H6
Result Structure: MISA MONTHLY REPORTING
Param Reported As: NOT APPLICABLE
Frequency: MONTHLY
Sector: PETROLEUM REFINERIES
Component Type: MINIMUM

MISA Industrial Wastewater Discharge

Company Code: 0000130104
Control Point Id: 0800
Sample Date: 2016/06
Regulation: MISA COMPLIANCE
Value: 0.077392
Unit Of Measure: KG/D
Control Point Name: PLANT - ONCE THROUGH COOLING WATER (OTCW)
Parameter Name: PHENOLICS, UNFILTERED REACTIVE
Result Structure: MISA MONTHLY REPORTING
Param Reported As: AS PHENOL
Frequency: MONTHLY
Sector: PETROLEUM REFINERIES
Component Type: MAXIMUM

MISA Industrial Wastewater Discharge

Company Code: 0000130104
Control Point Id: 0800
Sample Date: 2016/06
Regulation: MISA COMPLIANCE
Value: 0.015479
Unit Of Measure: KG/D
Control Point Name: PLANT - ONCE THROUGH COOLING WATER (OTCW)
Parameter Name: TOLUENE C7H8
Result Structure: MISA MONTHLY REPORTING
Param Reported As: NOT APPLICABLE
Frequency: MONTHLY
Sector: PETROLEUM REFINERIES
Component Type: MAXIMUM

Site: PETRO-CANADA LUBRICANTS INC.
MISSISSAUGA ON

Database:
SRDS

Company Code: 0000130104
Works ID:
SIC:
SIC1:
SIC1 Desc:
SIC2:
SIC2 Desc:
SIC3:
SIC3 Desc:
Sector:
Region:
District:
UTM Zone:
UTM Easting:
UTM Northing:
UTM Precision:
Minor Basin:
Major Basin:

Body of Water:
Terminal Stream:
SIC Desc:
Mailing Address:
Corp Address:

Report Year: 2015

MISA Industrial Wastewater Discharge

Company Code: 0000130104
Control Point Id: 0700
Sample Date: 2015/08
Regulation: MISA COMPLIANCE
Value: 8.5265
Unit Of Measure: KG/D
Control Point Name: PLANT - PROCESS EFFLUENT
Parameter Name: RESIDUE, PARTICULATE

Result Structure: MISA MONTHLY REPORTING
Param Reported As: NOT APPLICABLE
Frequency: MONTHLY
Sector: PETROLEUM REFINERIES
Component Type: AVERAGE

MISA Industrial Wastewater Discharge

Company Code: 0000130104
Control Point Id: 0800
Sample Date: 2015/03
Regulation: MISA COMPLIANCE
Value: 0.072404
Unit Of Measure: KG/D
Control Point Name: PLANT - ONCE THROUGH COOLING WATER (OTCW)
Parameter Name: PHENOLICS, UNFILTERED REACTIVE

Result Structure: MISA MONTHLY REPORTING
Param Reported As: AS PHENOL
Frequency: MONTHLY
Sector: PETROLEUM REFINERIES
Component Type: MINIMUM

MISA Industrial Wastewater Discharge

Company Code: 0000130104
Control Point Id: 0800
Sample Date: 2015/04
Regulation: MISA COMPLIANCE
Value: 0.014704
Unit Of Measure: KG/D
Control Point Name: PLANT - ONCE THROUGH COOLING WATER (OTCW)
Parameter Name: BENZENE C6H6

Result Structure: MISA MONTHLY REPORTING
Param Reported As: NOT APPLICABLE
Frequency: MONTHLY
Sector: PETROLEUM REFINERIES
Component Type: AVERAGE

MISA Industrial Wastewater Discharge

Company Code: 0000130104
Control Point Id: 0700
Sample Date: 2015/04
Regulation: MISA COMPLIANCE
Value: 0.0054
Unit Of Measure: KG/D
Control Point Name: PLANT - PROCESS EFFLUENT
Parameter Name: PHENOLICS, UNFILTERED REACTIVE

Result Structure: MISA MONTHLY REPORTING
Param Reported As: AS PHENOL
Frequency: MONTHLY
Sector: PETROLEUM REFINERIES
Component Type: MINIMUM

MISA Industrial Wastewater Discharge

Company Code: 0000130104
Control Point Id: 0700
Sample Date: 2015/08
Regulation: MISA COMPLIANCE
Value: 0.04771
Unit Of Measure: KG/D
Control Point Name: PLANT - PROCESS EFFLUENT
Parameter Name: SULPHIDE, UNFILTERED REACTIVE

Result Structure: MISA MONTHLY REPORTING
Param Reported As: AS SULPHIDE
Frequency: MONTHLY
Sector: PETROLEUM REFINERIES
Component Type: AVERAGE

MISA Industrial Wastewater Discharge

Company Code:	0000130104	Result Structure:	MISA MONTHLY REPORTING
Control Point Id:	0700	Param Reported As:	AS SULPHIDE
Sample Date:	2015/08	Frequency:	MONTHLY
Regulation:	MISA COMPLIANCE	Sector:	PETROLEUM REFINERIES
Value:	0.035616	Component Type:	MINIMUM
Unit Of Measure:	KG/D		
Control Point Name:	PLANT - PROCESS EFFLUENT		
Parameter Name:	SULPHIDE, UNFILTERED REACTIVE		

MISA Industrial Wastewater Discharge

Company Code:	0000130104	Result Structure:	MISA MONTHLY REPORTING
Control Point Id:	0700	Param Reported As:	AS CARBON
Sample Date:	2015/09	Frequency:	MONTHLY
Regulation:	MISA COMPLIANCE	Sector:	PETROLEUM REFINERIES
Value:	14.559	Component Type:	MINIMUM
Unit Of Measure:	KG/D		
Control Point Name:	PLANT - PROCESS EFFLUENT		
Parameter Name:	CARBON, DISSOLVED ORGANIC		

MISA Industrial Wastewater Discharge

Company Code:	0000130104	Result Structure:	MISA MONTHLY REPORTING
Control Point Id:	0700	Param Reported As:	AS SULPHIDE
Sample Date:	2015/09	Frequency:	MONTHLY
Regulation:	MISA COMPLIANCE	Sector:	PETROLEUM REFINERIES
Value:	0.036925	Component Type:	MINIMUM
Unit Of Measure:	KG/D		
Control Point Name:	PLANT - PROCESS EFFLUENT		
Parameter Name:	SULPHIDE, UNFILTERED REACTIVE		

MISA Industrial Wastewater Discharge

Company Code:	0000130104	Result Structure:	MISA MONTHLY REPORTING
Control Point Id:	0700	Param Reported As:	AS SULPHIDE
Sample Date:	2015/09	Frequency:	MONTHLY
Regulation:	MISA COMPLIANCE	Sector:	PETROLEUM REFINERIES
Value:	4	Component Type:	NUM. IN AVERAGE
Unit Of Measure:	KG/D		
Control Point Name:	PLANT - PROCESS EFFLUENT		
Parameter Name:	SULPHIDE, UNFILTERED REACTIVE		

MISA Industrial Wastewater Discharge

Company Code:	0000130104	Result Structure:	MISA MONTHLY REPORTING
Control Point Id:	0700	Param Reported As:	AS CARBON
Sample Date:	2015/10	Frequency:	MONTHLY
Regulation:	MISA COMPLIANCE	Sector:	PETROLEUM REFINERIES
Value:	24.308	Component Type:	MAXIMUM
Unit Of Measure:	KG/D		
Control Point Name:	PLANT - PROCESS EFFLUENT		
Parameter Name:	CARBON, DISSOLVED ORGANIC		

MISA Industrial Wastewater Discharge

Company Code: 0000130104
Control Point Id: 0700
Sample Date: 2015/10
Regulation: MISA COMPLIANCE
Value: 9188
Unit Of Measure: M3/D
Control Point Name: PLANT - PROCESS EFFLUENT
Parameter Name: FLOW

Result Structure: MISA MONTHLY REPORTING
Param Reported As: NOT APPLICABLE
Frequency: MONTHLY
Sector: PETROLEUM REFINERIES
Component Type: MAXIMUM

MISA Industrial Wastewater
Discharge

Company Code: 0000130104
Control Point Id: 0700
Sample Date: 2015/05
Regulation: MISA COMPLIANCE
Value: 12.492
Unit Of Measure: KG/D
Control Point Name: PLANT - PROCESS EFFLUENT
Parameter Name: RESIDUE, PARTICULATE

Result Structure: MISA MONTHLY REPORTING
Param Reported As: NOT APPLICABLE
Frequency: MONTHLY
Sector: PETROLEUM REFINERIES
Component Type: MAXIMUM

MISA Industrial Wastewater
Discharge

Company Code: 0000130104
Control Point Id: 0700
Sample Date: 2015/05
Regulation: MISA COMPLIANCE
Value: 12.492
Unit Of Measure: KG/D
Control Point Name: PLANT - PROCESS EFFLUENT
Parameter Name: RESIDUE,PART LOSS ON IGNIT.

Result Structure: MISA MONTHLY REPORTING
Param Reported As: NOT APPLICABLE
Frequency: MONTHLY
Sector: PETROLEUM REFINERIES
Component Type: MAXIMUM

MISA Industrial Wastewater
Discharge

Company Code: 0000130104
Control Point Id: 0700
Sample Date: 2015/05
Regulation: MISA COMPLIANCE
Value: 3.7651
Unit Of Measure: KG/D
Control Point Name: PLANT - PROCESS EFFLUENT
Parameter Name: SOLVENT EXTRACTABLES

Result Structure: MISA MONTHLY REPORTING
Param Reported As: NOT APPLICABLE
Frequency: MONTHLY
Sector: PETROLEUM REFINERIES
Component Type: AVERAGE

MISA Industrial Wastewater
Discharge

Company Code: 0000130104
Control Point Id: 0700
Sample Date: 2015/05
Regulation: MISA COMPLIANCE
Value: 2.503
Unit Of Measure: KG/D
Control Point Name: PLANT - PROCESS EFFLUENT
Parameter Name: SOLVENT EXTRACTABLES

Result Structure: MISA MONTHLY REPORTING
Param Reported As: NOT APPLICABLE
Frequency: MONTHLY
Sector: PETROLEUM REFINERIES
Component Type: MINIMUM

MISA Industrial Wastewater
Discharge

Company Code: 0000130104
Control Point Id: 0800
Sample Date: 2015/10
Regulation: MISA COMPLIANCE
Value: 0.013671

Result Structure: MISA MONTHLY REPORTING
Param Reported As: NOT APPLICABLE
Frequency: MONTHLY
Sector: PETROLEUM REFINERIES
Component Type: MINIMUM

Unit Of Measure: KG/D
Control Point Name: PLANT - ONCE THROUGH COOLING WATER (OTCW)
Parameter Name: BENZENE C6H6

MISA Industrial Wastewater
Discharge

Company Code:	0000130104	Result Structure:	MISA MONTHLY REPORTING
Control Point Id:	0800	Param Reported As:	NOT APPLICABLE
Sample Date:	2015/10	Frequency:	MONTHLY
Regulation:	MISA COMPLIANCE	Sector:	PETROLEUM REFINERIES
Value:	71393.2	Component Type:	AVERAGE
Unit Of Measure:	M3/D		
Control Point Name:	PLANT - ONCE THROUGH COOLING WATER (OTCW)		
Parameter Name:	FLOW		

MISA Industrial Wastewater
Discharge

Company Code:	0000130104	Result Structure:	MISA MONTHLY REPORTING
Control Point Id:	0800	Param Reported As:	NOT APPLICABLE
Sample Date:	2015/10	Frequency:	MONTHLY
Regulation:	MISA COMPLIANCE	Sector:	PETROLEUM REFINERIES
Value:	4	Component Type:	NUM. IN AVERAGE
Unit Of Measure:	M3/D		
Control Point Name:	PLANT - ONCE THROUGH COOLING WATER (OTCW)		
Parameter Name:	FLOW		

MISA Industrial Wastewater
Discharge

Company Code:	0000130104	Result Structure:	MISA MONTHLY REPORTING
Control Point Id:	0800	Param Reported As:	AS PHENOL
Sample Date:	2015/11	Frequency:	MONTHLY
Regulation:	MISA COMPLIANCE	Sector:	PETROLEUM REFINERIES
Value:	0.074921	Component Type:	MINIMUM
Unit Of Measure:	KG/D		
Control Point Name:	PLANT - ONCE THROUGH COOLING WATER (OTCW)		
Parameter Name:	PHENOLICS, UNFILTERED REACTIVE		

MISA Industrial Wastewater
Discharge

Company Code:	0000130104	Result Structure:	MISA MONTHLY REPORTING
Control Point Id:	0800	Param Reported As:	AS PHENOL
Sample Date:	2015/11	Frequency:	MONTHLY
Regulation:	MISA COMPLIANCE	Sector:	PETROLEUM REFINERIES
Value:	0.075244	Component Type:	AVERAGE
Unit Of Measure:	KG/D		
Control Point Name:	PLANT - ONCE THROUGH COOLING WATER (OTCW)		
Parameter Name:	PHENOLICS, UNFILTERED REACTIVE		

MISA Industrial Wastewater
Discharge

Company Code:	0000130104	Result Structure:	MISA MONTHLY REPORTING
Control Point Id:	0700	Param Reported As:	AS PHENOL
Sample Date:	2015/10	Frequency:	MONTHLY
Regulation:	MISA COMPLIANCE	Sector:	PETROLEUM REFINERIES
Value:	0.009188	Component Type:	MAXIMUM
Unit Of Measure:	KG/D		
Control Point Name:	PLANT - PROCESS EFFLUENT		
Parameter Name:	PHENOLICS, UNFILTERED REACTIVE		

MISA Industrial Wastewater Discharge

Company Code:	0000130104	Result Structure:	MISA MONTHLY REPORTING
Control Point Id:	0700	Param Reported As:	AS NITROGEN
Sample Date:	2015/06	Frequency:	MONTHLY
Regulation:	MISA COMPLIANCE	Sector:	PETROLEUM REFINERIES
Value:	0.20915	Component Type:	MAXIMUM
Unit Of Measure:	KG/D		
Control Point Name:	PLANT - PROCESS EFFLUENT		
Parameter Name:	AMMONIUM+AMMONIA, TOTAL FILTER.REAC		

MISA Industrial Wastewater Discharge

Company Code:	0000130104	Result Structure:	MISA MONTHLY REPORTING
Control Point Id:	0700	Param Reported As:	NOT APPLICABLE
Sample Date:	2015/06	Frequency:	MONTHLY
Regulation:	MISA COMPLIANCE	Sector:	PETROLEUM REFINERIES
Value:	30	Component Type:	NUM. IN AVERAGE
Unit Of Measure:	KG/D		
Control Point Name:	PLANT - PROCESS EFFLUENT		
Parameter Name:	RESIDUE,PART LOSS ON IGNIT.		

MISA Industrial Wastewater Discharge

Company Code:	0000130104	Result Structure:	MISA MONTHLY REPORTING
Control Point Id:	0700	Param Reported As:	NOT APPLICABLE
Sample Date:	2015/01	Frequency:	MONTHLY
Regulation:	MISA COMPLIANCE	Sector:	PETROLEUM REFINERIES
Value:	4	Component Type:	NUM. IN AVERAGE
Unit Of Measure:	KG/D		
Control Point Name:	PLANT - PROCESS EFFLUENT		
Parameter Name:	SOLVENT EXTRACTABLES		

MISA Industrial Wastewater Discharge

Company Code:	0000130104	Result Structure:	MISA MONTHLY REPORTING
Control Point Id:	0700	Param Reported As:	AS NITROGEN
Sample Date:	2015/02	Frequency:	MONTHLY
Regulation:	MISA COMPLIANCE	Sector:	PETROLEUM REFINERIES
Value:	0	Component Type:	MINIMUM
Unit Of Measure:	KG/D		
Control Point Name:	PLANT - PROCESS EFFLUENT		
Parameter Name:	AMMONIUM+AMMONIA, TOTAL FILTER.REAC		

MISA Industrial Wastewater Discharge

Company Code:	0000130104	Result Structure:	MISA MONTHLY REPORTING
Control Point Id:	0700	Param Reported As:	AS NITROGEN
Sample Date:	2015/02	Frequency:	MONTHLY
Regulation:	MISA COMPLIANCE	Sector:	PETROLEUM REFINERIES
Value:	4	Component Type:	NUM. IN AVERAGE
Unit Of Measure:	KG/D		
Control Point Name:	PLANT - PROCESS EFFLUENT		
Parameter Name:	AMMONIUM+AMMONIA, TOTAL FILTER.REAC		

MISA Industrial Wastewater Discharge

Company Code:	0000130104	Result Structure:	MISA MONTHLY REPORTING
Control Point Id:	0800	Param Reported As:	NOT APPLICABLE

Sample Date:	2015/04	Frequency:	MONTHLY
Regulation:	MISA COMPLIANCE	Sector:	PETROLEUM REFINERIES
Value:	0.015006	Component Type:	MAXIMUM
Unit Of Measure:	KG/D		
Control Point Name:	PLANT - ONCE THROUGH COOLING WATER (OTCW)		
Parameter Name:	BENZENE C6H6		

MISA Industrial Wastewater Discharge

Company Code:	0000130104	Result Structure:	MISA MONTHLY REPORTING
Control Point Id:	0800	Param Reported As:	NOT APPLICABLE
Sample Date:	2015/04	Frequency:	MONTHLY
Regulation:	MISA COMPLIANCE	Sector:	PETROLEUM REFINERIES
Value:	5	Component Type:	NUM. IN AVERAGE
Unit Of Measure:	KG/D		
Control Point Name:	PLANT - ONCE THROUGH COOLING WATER (OTCW)		
Parameter Name:	BENZENE C6H6		

MISA Industrial Wastewater Discharge

Company Code:	0000130104	Result Structure:	MISA MONTHLY REPORTING
Control Point Id:	0800	Param Reported As:	NOT APPLICABLE
Sample Date:	2015/04	Frequency:	MONTHLY
Regulation:	MISA COMPLIANCE	Sector:	PETROLEUM REFINERIES
Value:	72371.5	Component Type:	MINIMUM
Unit Of Measure:	M3/D		
Control Point Name:	PLANT - ONCE THROUGH COOLING WATER (OTCW)		
Parameter Name:	FLOW		

MISA Industrial Wastewater Discharge

Company Code:	0000130104	Result Structure:	MISA MONTHLY REPORTING
Control Point Id:	0700	Param Reported As:	AS SULPHIDE
Sample Date:	2015/06	Frequency:	MONTHLY
Regulation:	MISA COMPLIANCE	Sector:	PETROLEUM REFINERIES
Value:	0.050484	Component Type:	MAXIMUM
Unit Of Measure:	KG/D		
Control Point Name:	PLANT - PROCESS EFFLUENT		
Parameter Name:	SULPHIDE, UNFILTERED REACTIVE		

MISA Industrial Wastewater Discharge

Company Code:	0000130104	Result Structure:	MISA MONTHLY REPORTING
Control Point Id:	0700	Param Reported As:	AS NITROGEN
Sample Date:	2015/07	Frequency:	MONTHLY
Regulation:	MISA COMPLIANCE	Sector:	PETROLEUM REFINERIES
Value:	0	Component Type:	MINIMUM
Unit Of Measure:	KG/D		
Control Point Name:	PLANT - PROCESS EFFLUENT		
Parameter Name:	AMMONIUM+AMMONIA, TOTAL FILTER.REAC		

MISA Industrial Wastewater Discharge

Company Code:	0000130104	Result Structure:	MISA MONTHLY REPORTING
Control Point Id:	0700	Param Reported As:	AS CARBON
Sample Date:	2015/07	Frequency:	MONTHLY
Regulation:	MISA COMPLIANCE	Sector:	PETROLEUM REFINERIES
Value:	58.727	Component Type:	MAXIMUM
Unit Of Measure:	KG/D		
Control Point Name:	PLANT - PROCESS EFFLUENT		

Parameter Name: CARBON, DISSOLVED ORGANIC

MISA Industrial Wastewater Discharge

Company Code:	0000130104	Result Structure:	MISA MONTHLY REPORTING
Control Point Id:	0700	Param Reported As:	NOT APPLICABLE
Sample Date:	2015/11	Frequency:	MONTHLY
Regulation:	MISA COMPLIANCE	Sector:	PETROLEUM REFINERIES
Value:	6.987	Component Type:	MAXIMUM
Unit Of Measure:	KG/D		
Control Point Name:	PLANT - PROCESS EFFLUENT		
Parameter Name:	RESIDUE, PARTICULATE		

MISA Industrial Wastewater Discharge

Company Code:	0000130104	Result Structure:	MISA MONTHLY REPORTING
Control Point Id:	0700	Param Reported As:	AS PHENOL
Sample Date:	2015/02	Frequency:	MONTHLY
Regulation:	MISA COMPLIANCE	Sector:	PETROLEUM REFINERIES
Value:	28	Component Type:	NUM. IN AVERAGE
Unit Of Measure:	KG/D		
Control Point Name:	PLANT - PROCESS EFFLUENT		
Parameter Name:	PHENOLICS, UNFILTERED REACTIVE		

MISA Industrial Wastewater Discharge

Company Code:	0000130104	Result Structure:	MISA MONTHLY REPORTING
Control Point Id:	0700	Param Reported As:	AS PHENOL
Sample Date:	2015/02	Frequency:	MONTHLY
Regulation:	MISA COMPLIANCE	Sector:	PETROLEUM REFINERIES
Value:	0.0063182	Component Type:	AVERAGE
Unit Of Measure:	KG/D		
Control Point Name:	PLANT - PROCESS EFFLUENT		
Parameter Name:	PHENOLICS, UNFILTERED REACTIVE		

MISA Industrial Wastewater Discharge

Company Code:	0000130104	Result Structure:	MISA MONTHLY REPORTING
Control Point Id:	0700	Param Reported As:	NOT APPLICABLE
Sample Date:	2015/02	Frequency:	MONTHLY
Regulation:	MISA COMPLIANCE	Sector:	PETROLEUM REFINERIES
Value:	7.199	Component Type:	MAXIMUM
Unit Of Measure:	KG/D		
Control Point Name:	PLANT - PROCESS EFFLUENT		
Parameter Name:	RESIDUE, PARTICULATE		

MISA Industrial Wastewater Discharge

Company Code:	0000130104	Result Structure:	MISA MONTHLY REPORTING
Control Point Id:	0700	Param Reported As:	NOT APPLICABLE
Sample Date:	2015/02	Frequency:	MONTHLY
Regulation:	MISA COMPLIANCE	Sector:	PETROLEUM REFINERIES
Value:	8.85	Component Type:	MAXIMUM
Unit Of Measure:	KG/D		
Control Point Name:	PLANT - PROCESS EFFLUENT		
Parameter Name:	RESIDUE,PART LOSS ON IGNIT.		

MISA Industrial Wastewater Discharge

Company Code:	0000130104	Result Structure:	MISA MONTHLY REPORTING
Control Point Id:	0800	Param Reported As:	AS SULPHIDE
Sample Date:	2015/09	Frequency:	MONTHLY
Regulation:	MISA COMPLIANCE	Sector:	PETROLEUM REFINERIES
Value:	0.47272	Component Type:	MINIMUM
Unit Of Measure:	KG/D		
Control Point Name:	PLANT - ONCE THROUGH COOLING WATER (OTCW)		
Parameter Name:	SULPHIDE, UNFILTERED REACTIVE		

MISA Industrial Wastewater Discharge

Company Code:	0000130104	Result Structure:	MISA MONTHLY REPORTING
Control Point Id:	0700	Param Reported As:	NOT APPLICABLE
Sample Date:	2015/07	Frequency:	MONTHLY
Regulation:	MISA COMPLIANCE	Sector:	PETROLEUM REFINERIES
Value:	6.7116	Component Type:	MAXIMUM
Unit Of Measure:	KG/D		
Control Point Name:	PLANT - PROCESS EFFLUENT		
Parameter Name:	SOLVENT EXTRACTABLES		

MISA Industrial Wastewater Discharge

Company Code:	0000130104	Result Structure:	MISA MONTHLY REPORTING
Control Point Id:	0700	Param Reported As:	NOT APPLICABLE
Sample Date:	2015/07	Frequency:	MONTHLY
Regulation:	MISA COMPLIANCE	Sector:	PETROLEUM REFINERIES
Value:	5	Component Type:	NUM. IN AVERAGE
Unit Of Measure:	KG/D		
Control Point Name:	PLANT - PROCESS EFFLUENT		
Parameter Name:	SOLVENT EXTRACTABLES		

MISA Industrial Wastewater Discharge

Company Code:	0000130104	Result Structure:	MISA MONTHLY REPORTING
Control Point Id:	0700	Param Reported As:	AS SULPHIDE
Sample Date:	2015/03	Frequency:	MONTHLY
Regulation:	MISA COMPLIANCE	Sector:	PETROLEUM REFINERIES
Value:	0.062419	Component Type:	MAXIMUM
Unit Of Measure:	KG/D		
Control Point Name:	PLANT - PROCESS EFFLUENT		
Parameter Name:	SULPHIDE, UNFILTERED REACTIVE		

MISA Industrial Wastewater Discharge

Company Code:	0000130104	Result Structure:	MISA MONTHLY REPORTING
Control Point Id:	0800	Param Reported As:	NOT APPLICABLE
Sample Date:	2015/01	Frequency:	MONTHLY
Regulation:	MISA COMPLIANCE	Sector:	PETROLEUM REFINERIES
Value:	0.014744	Component Type:	MAXIMUM
Unit Of Measure:	KG/D		
Control Point Name:	PLANT - ONCE THROUGH COOLING WATER (OTCW)		
Parameter Name:	BENZENE C6H6		

MISA Industrial Wastewater Discharge

Company Code:	0000130104	Result Structure:	MISA MONTHLY REPORTING
Control Point Id:	0800	Param Reported As:	NOT APPLICABLE
Sample Date:	2015/01	Frequency:	MONTHLY
Regulation:	MISA COMPLIANCE	Sector:	PETROLEUM REFINERIES

Value: 0.014744 **Component Type:** MAXIMUM
Unit Of Measure: KG/D
Control Point Name: PLANT - ONCE THROUGH COOLING WATER (OTCW)
Parameter Name: TOLUENE C7H8

MISA Industrial Wastewater Discharge

Company Code: 0000130104 **Result Structure:** MISA MONTHLY REPORTING
Control Point Id: 0800 **Param Reported As:** NOT APPLICABLE
Sample Date: 2015/01 **Frequency:** MONTHLY
Regulation: MISA COMPLIANCE **Sector:** PETROLEUM REFINERIES
Value: 0.013323 **Component Type:** MINIMUM
Unit Of Measure: KG/D
Control Point Name: PLANT - ONCE THROUGH COOLING WATER (OTCW)
Parameter Name: TOLUENE C7H8

MISA Industrial Wastewater Discharge

Company Code: 0000130104 **Result Structure:** MISA MONTHLY REPORTING
Control Point Id: 0700 **Param Reported As:** NOT APPLICABLE
Sample Date: 2015/04 **Frequency:** MONTHLY
Regulation: MISA COMPLIANCE **Sector:** PETROLEUM REFINERIES
Value: 8.382 **Component Type:** MAXIMUM
Unit Of Measure: KG/D
Control Point Name: PLANT - PROCESS EFFLUENT
Parameter Name: RESIDUE, PARTICULATE

MISA Industrial Wastewater Discharge

Company Code: 0000130104 **Result Structure:** MISA MONTHLY REPORTING
Control Point Id: 0800 **Param Reported As:** AS PHENOL
Sample Date: 2015/06 **Frequency:** MONTHLY
Regulation: MISA COMPLIANCE **Sector:** PETROLEUM REFINERIES
Value: 4 **Component Type:** NUM. IN AVERAGE
Unit Of Measure: KG/D
Control Point Name: PLANT - ONCE THROUGH COOLING WATER (OTCW)
Parameter Name: PHENOLICS, UNFILTERED REACTIVE

MISA Industrial Wastewater Discharge

Company Code: 0000130104 **Result Structure:** MISA MONTHLY REPORTING
Control Point Id: 0700 **Param Reported As:** AS PHOSPHORUS
Sample Date: 2015/09 **Frequency:** MONTHLY
Regulation: MISA COMPLIANCE **Sector:** PETROLEUM REFINERIES
Value: 0.12133 **Component Type:** MINIMUM
Unit Of Measure: KG/D
Control Point Name: PLANT - PROCESS EFFLUENT
Parameter Name: PHOSPHORUS, UNFILTERED TOTAL

MISA Industrial Wastewater Discharge

Company Code: 0000130104 **Result Structure:** MISA MONTHLY REPORTING
Control Point Id: 0700 **Param Reported As:** NOT APPLICABLE
Sample Date: 2015/09 **Frequency:** MONTHLY
Regulation: MISA COMPLIANCE **Sector:** PETROLEUM REFINERIES
Value: 7.3548 **Component Type:** AVERAGE
Unit Of Measure: KG/D
Control Point Name: PLANT - PROCESS EFFLUENT
Parameter Name: RESIDUE, PARTICULATE

MISA Industrial Wastewater Discharge

Company Code:	0000130104	Result Structure:	MISA MONTHLY REPORTING
Control Point Id:	0800	Param Reported As:	NOT APPLICABLE
Sample Date:	2015/02	Frequency:	MONTHLY
Regulation:	MISA COMPLIANCE	Sector:	PETROLEUM REFINERIES
Value:	0.013544	Component Type:	AVERAGE
Unit Of Measure:	KG/D		
Control Point Name:	PLANT - ONCE THROUGH COOLING WATER (OTCW)		
Parameter Name:	TOLUENE C7H8		

MISA Industrial Wastewater Discharge

Company Code:	0000130104	Result Structure:	MISA MONTHLY REPORTING
Control Point Id:	0800	Param Reported As:	NOT APPLICABLE
Sample Date:	2015/03	Frequency:	MONTHLY
Regulation:	MISA COMPLIANCE	Sector:	PETROLEUM REFINERIES
Value:	72404.3	Component Type:	MINIMUM
Unit Of Measure:	M3/D		
Control Point Name:	PLANT - ONCE THROUGH COOLING WATER (OTCW)		
Parameter Name:	FLOW		

MISA Industrial Wastewater Discharge

Company Code:	0000130104	Result Structure:	MISA MONTHLY REPORTING
Control Point Id:	0800	Param Reported As:	NOT APPLICABLE
Sample Date:	2015/02	Frequency:	MONTHLY
Regulation:	MISA COMPLIANCE	Sector:	PETROLEUM REFINERIES
Value:	4	Component Type:	NUM. IN AVERAGE
Unit Of Measure:	M3/D		
Control Point Name:	PLANT - ONCE THROUGH COOLING WATER (OTCW)		
Parameter Name:	FLOW		

MISA Industrial Wastewater Discharge

Company Code:	0000130104	Result Structure:	MISA MONTHLY REPORTING
Control Point Id:	0800	Param Reported As:	AS PHENOL
Sample Date:	2015/02	Frequency:	MONTHLY
Regulation:	MISA COMPLIANCE	Sector:	PETROLEUM REFINERIES
Value:	0.066439	Component Type:	MINIMUM
Unit Of Measure:	KG/D		
Control Point Name:	PLANT - ONCE THROUGH COOLING WATER (OTCW)		
Parameter Name:	PHENOLICS, UNFILTERED REACTIVE		

MISA Industrial Wastewater Discharge

Company Code:	0000130104	Result Structure:	MISA MONTHLY REPORTING
Control Point Id:	0700	Param Reported As:	AS CARBON
Sample Date:	2015/03	Frequency:	MONTHLY
Regulation:	MISA COMPLIANCE	Sector:	PETROLEUM REFINERIES
Value:	4	Component Type:	NUM. IN AVERAGE
Unit Of Measure:	KG/D		
Control Point Name:	PLANT - PROCESS EFFLUENT		
Parameter Name:	CARBON, DISSOLVED ORGANIC		

MISA Industrial Wastewater Discharge

Company Code:	0000130104	Result Structure:	MISA MONTHLY REPORTING
----------------------	------------	--------------------------	------------------------

Control Point Id: 0800
Sample Date: 2015/08
Regulation: MISA COMPLIANCE
Value: 0.015662
Unit Of Measure: KG/D
Control Point Name: PLANT - ONCE THROUGH COOLING WATER (OTCW)
Parameter Name: TOLUENE C7H8

Param Reported As: NOT APPLICABLE
Frequency: MONTHLY
Sector: PETROLEUM REFINERIES
Component Type: AVERAGE

MISA Industrial Wastewater Discharge

Company Code: 0000130104
Control Point Id: 0800
Sample Date: 2015/09
Regulation: MISA COMPLIANCE
Value: 5
Unit Of Measure: KG/D
Control Point Name: PLANT - ONCE THROUGH COOLING WATER (OTCW)
Parameter Name: BENZENE C6H6

Result Structure: MISA MONTHLY REPORTING
Param Reported As: NOT APPLICABLE
Frequency: MONTHLY
Sector: PETROLEUM REFINERIES
Component Type: NUM. IN AVERAGE

MISA Industrial Wastewater Discharge

Company Code: 0000130104
Control Point Id: 0700
Sample Date: 2015/12
Regulation: MISA COMPLIANCE
Value: 22.004
Unit Of Measure: KG/D
Control Point Name: PLANT - PROCESS EFFLUENT
Parameter Name: CARBON, DISSOLVED ORGANIC

Result Structure: MISA MONTHLY REPORTING
Param Reported As: AS CARBON
Frequency: MONTHLY
Sector: PETROLEUM REFINERIES
Component Type: AVERAGE

MISA Industrial Wastewater Discharge

Company Code: 0000130104
Control Point Id: 0800
Sample Date: 2015/12
Regulation: MISA COMPLIANCE
Value: 0.01558
Unit Of Measure: KG/D
Control Point Name: PLANT - ONCE THROUGH COOLING WATER (OTCW)
Parameter Name: BENZENE C6H6

Result Structure: MISA MONTHLY REPORTING
Param Reported As: NOT APPLICABLE
Frequency: MONTHLY
Sector: PETROLEUM REFINERIES
Component Type: MAXIMUM

MISA Industrial Wastewater Discharge

Company Code: 0000130104
Control Point Id: 0800
Sample Date: 2015/08
Regulation: MISA COMPLIANCE
Value: 0.069751
Unit Of Measure: KG/D
Control Point Name: PLANT - ONCE THROUGH COOLING WATER (OTCW)
Parameter Name: PHENOLICS, UNFILTERED REACTIVE

Result Structure: MISA MONTHLY REPORTING
Param Reported As: AS PHENOL
Frequency: MONTHLY
Sector: PETROLEUM REFINERIES
Component Type: MINIMUM

MISA Industrial Wastewater Discharge

Company Code: 0000130104
Control Point Id: 0700
Sample Date: 2015/05
Regulation: MISA COMPLIANCE
Value: 4
Unit Of Measure: KG/D

Result Structure: MISA MONTHLY REPORTING
Param Reported As: AS CARBON
Frequency: MONTHLY
Sector: PETROLEUM REFINERIES
Component Type: NUM. IN AVERAGE

Control Point Name: PLANT - PROCESS EFFLUENT
Parameter Name: CARBON, DISSOLVED ORGANIC

MISA Industrial Wastewater Discharge

Company Code:	0000130104	Result Structure:	MISA MONTHLY REPORTING
Control Point Id:	0800	Param Reported As:	AS SULPHIDE
Sample Date:	2015/10	Frequency:	MONTHLY
Regulation:	MISA COMPLIANCE	Sector:	PETROLEUM REFINERIES
Value:	0.47849	Component Type:	MINIMUM
Unit Of Measure:	KG/D		
Control Point Name:	PLANT - ONCE THROUGH COOLING WATER (OTCW)		
Parameter Name:	SULPHIDE, UNFILTERED REACTIVE		

MISA Industrial Wastewater Discharge

Company Code:	0000130104	Result Structure:	MISA MONTHLY REPORTING
Control Point Id:	0700	Param Reported As:	AS SULPHIDE
Sample Date:	2015/09	Frequency:	MONTHLY
Regulation:	MISA COMPLIANCE	Sector:	PETROLEUM REFINERIES
Value:	0.051982	Component Type:	MAXIMUM
Unit Of Measure:	KG/D		
Control Point Name:	PLANT - PROCESS EFFLUENT		
Parameter Name:	SULPHIDE, UNFILTERED REACTIVE		

MISA Industrial Wastewater Discharge

Company Code:	0000130104	Result Structure:	MISA MONTHLY REPORTING
Control Point Id:	0700	Param Reported As:	AS CARBON
Sample Date:	2015/01	Frequency:	MONTHLY
Regulation:	MISA COMPLIANCE	Sector:	PETROLEUM REFINERIES
Value:	4	Component Type:	NUM. IN AVERAGE
Unit Of Measure:	KG/D		
Control Point Name:	PLANT - PROCESS EFFLUENT		
Parameter Name:	CARBON, DISSOLVED ORGANIC		

MISA Industrial Wastewater Discharge

Company Code:	0000130104	Result Structure:	MISA MONTHLY REPORTING
Control Point Id:	0700	Param Reported As:	AS PHENOL
Sample Date:	2015/01	Frequency:	MONTHLY
Regulation:	MISA COMPLIANCE	Sector:	PETROLEUM REFINERIES
Value:	31	Component Type:	NUM. IN AVERAGE
Unit Of Measure:	KG/D		
Control Point Name:	PLANT - PROCESS EFFLUENT		
Parameter Name:	PHENOLICS, UNFILTERED REACTIVE		

MISA Industrial Wastewater Discharge

Company Code:	0000130104	Result Structure:	MISA MONTHLY REPORTING
Control Point Id:	0700	Param Reported As:	AS PHENOL
Sample Date:	2015/12	Frequency:	MONTHLY
Regulation:	MISA COMPLIANCE	Sector:	PETROLEUM REFINERIES
Value:	31	Component Type:	NUM. IN AVERAGE
Unit Of Measure:	KG/D		
Control Point Name:	PLANT - PROCESS EFFLUENT		
Parameter Name:	PHENOLICS, UNFILTERED REACTIVE		

MISA Industrial Wastewater

Discharge

Company Code: 0000130104
Control Point Id: 0700
Sample Date: 2015/10
Regulation: MISA COMPLIANCE
Value: 4.576
Unit Of Measure: KG/D
Control Point Name: PLANT - PROCESS EFFLUENT
Parameter Name: RESIDUE, PARTICULATE

Result Structure: MISA MONTHLY REPORTING
Param Reported As: NOT APPLICABLE
Frequency: MONTHLY
Sector: PETROLEUM REFINERIES
Component Type: MINIMUM

MISA Industrial Wastewater Discharge

Company Code: 0000130104
Control Point Id: 0700
Sample Date: 2015/01
Regulation: MISA COMPLIANCE
Value: 7.572
Unit Of Measure: KG/D
Control Point Name: PLANT - PROCESS EFFLUENT
Parameter Name: RESIDUE, PART LOSS ON IGNIT.

Result Structure: MISA MONTHLY REPORTING
Param Reported As: NOT APPLICABLE
Frequency: MONTHLY
Sector: PETROLEUM REFINERIES
Component Type: AVERAGE

MISA Industrial Wastewater Discharge

Company Code: 0000130104
Control Point Id: 0800
Sample Date: 2015/04
Regulation: MISA COMPLIANCE
Value: 5
Unit Of Measure: KG/D
Control Point Name: PLANT - ONCE THROUGH COOLING WATER (OTCW)
Parameter Name: SULPHIDE, UNFILTERED REACTIVE

Result Structure: MISA MONTHLY REPORTING
Param Reported As: AS SULPHIDE
Frequency: MONTHLY
Sector: PETROLEUM REFINERIES
Component Type: NUM. IN AVERAGE

MISA Industrial Wastewater Discharge

Company Code: 0000130104
Control Point Id: 0700
Sample Date: 2015/11
Regulation: MISA COMPLIANCE
Value: 6233.7
Unit Of Measure: M3/D
Control Point Name: PLANT - PROCESS EFFLUENT
Parameter Name: FLOW

Result Structure: MISA MONTHLY REPORTING
Param Reported As: NOT APPLICABLE
Frequency: MONTHLY
Sector: PETROLEUM REFINERIES
Component Type: AVERAGE

MISA Industrial Wastewater Discharge

Company Code: 0000130104
Control Point Id: 0700
Sample Date: 2015/11
Regulation: MISA COMPLIANCE
Value: 9212
Unit Of Measure: M3/D
Control Point Name: PLANT - PROCESS EFFLUENT
Parameter Name: FLOW

Result Structure: MISA MONTHLY REPORTING
Param Reported As: NOT APPLICABLE
Frequency: MONTHLY
Sector: PETROLEUM REFINERIES
Component Type: MAXIMUM

MISA Industrial Wastewater Discharge

Company Code: 0000130104
Control Point Id: 0700
Sample Date: 2015/03

Result Structure: MISA MONTHLY REPORTING
Param Reported As: AS PHENOL
Frequency: MONTHLY

Regulation: MISA COMPLIANCE **Sector:** PETROLEUM REFINERIES
Value: 0.0077017 **Component Type:** AVERAGE
Unit Of Measure: KG/D
Control Point Name: PLANT - PROCESS EFFLUENT
Parameter Name: PHENOLICS, UNFILTERED REACTIVE

MISA Industrial Wastewater Discharge

Company Code: 0000130104 **Result Structure:** MISA MONTHLY REPORTING
Control Point Id: 0700 **Param Reported As:** AS PHOSPHORUS
Sample Date: 2015/03 **Frequency:** MONTHLY
Regulation: MISA COMPLIANCE **Sector:** PETROLEUM REFINERIES
Value: 0.37346 **Component Type:** MINIMUM
Unit Of Measure: KG/D
Control Point Name: PLANT - PROCESS EFFLUENT
Parameter Name: PHOSPHORUS, UNFILTERED TOTAL

MISA Industrial Wastewater Discharge

Company Code: 0000130104 **Result Structure:** MISA MONTHLY REPORTING
Control Point Id: 0700 **Param Reported As:** NOT APPLICABLE
Sample Date: 2015/03 **Frequency:** MONTHLY
Regulation: MISA COMPLIANCE **Sector:** PETROLEUM REFINERIES
Value: 6.678 **Component Type:** MINIMUM
Unit Of Measure: KG/D
Control Point Name: PLANT - PROCESS EFFLUENT
Parameter Name: RESIDUE, PARTICULATE

MISA Industrial Wastewater Discharge

Company Code: 0000130104 **Result Structure:** MISA MONTHLY REPORTING
Control Point Id: 0700 **Param Reported As:** AS SULPHIDE
Sample Date: 2015/03 **Frequency:** MONTHLY
Regulation: MISA COMPLIANCE **Sector:** PETROLEUM REFINERIES
Value: 0.056341 **Component Type:** AVERAGE
Unit Of Measure: KG/D
Control Point Name: PLANT - PROCESS EFFLUENT
Parameter Name: SULPHIDE, UNFILTERED REACTIVE

MISA Industrial Wastewater Discharge

Company Code: 0000130104 **Result Structure:** MISA MONTHLY REPORTING
Control Point Id: 0800 **Param Reported As:** NOT APPLICABLE
Sample Date: 2015/03 **Frequency:** MONTHLY
Regulation: MISA COMPLIANCE **Sector:** PETROLEUM REFINERIES
Value: 0.014771 **Component Type:** AVERAGE
Unit Of Measure: KG/D
Control Point Name: PLANT - ONCE THROUGH COOLING WATER (OTCW)
Parameter Name: TOLUENE C7H8

MISA Industrial Wastewater Discharge

Company Code: 0000130104 **Result Structure:** MISA MONTHLY REPORTING
Control Point Id: 0700 **Param Reported As:** AS CARBON
Sample Date: 2015/04 **Frequency:** MONTHLY
Regulation: MISA COMPLIANCE **Sector:** PETROLEUM REFINERIES
Value: 5 **Component Type:** NUM. IN AVERAGE
Unit Of Measure: KG/D
Control Point Name: PLANT - PROCESS EFFLUENT
Parameter Name: CARBON, DISSOLVED ORGANIC

MISA Industrial Wastewater Discharge

Company Code: 0000130104
Control Point Id: 0700
Sample Date: 2015/04
Regulation: MISA COMPLIANCE
Value: 7550.7
Unit Of Measure: M3/D
Control Point Name: PLANT - PROCESS EFFLUENT
Parameter Name: FLOW

Result Structure: MISA MONTHLY REPORTING
Param Reported As: NOT APPLICABLE
Frequency: MONTHLY
Sector: PETROLEUM REFINERIES
Component Type: AVERAGE

MISA Industrial Wastewater Discharge

Company Code: 0000130104
Control Point Id: 0700
Sample Date: 2015/04
Regulation: MISA COMPLIANCE
Value: 30
Unit Of Measure: M3/D
Control Point Name: PLANT - PROCESS EFFLUENT
Parameter Name: FLOW

Result Structure: MISA MONTHLY REPORTING
Param Reported As: NOT APPLICABLE
Frequency: MONTHLY
Sector: PETROLEUM REFINERIES
Component Type: NUM. IN AVERAGE

MISA Industrial Wastewater Discharge

Company Code: 0000130104
Control Point Id: 0700
Sample Date: 2015/04
Regulation: MISA COMPLIANCE
Value: 0.9304
Unit Of Measure: KG/D
Control Point Name: PLANT - PROCESS EFFLUENT
Parameter Name: PHOSPHORUS,UNFILTERED TOTAL

Result Structure: MISA MONTHLY REPORTING
Param Reported As: AS PHOSPHORUS
Frequency: MONTHLY
Sector: PETROLEUM REFINERIES
Component Type: MINIMUM

MISA Industrial Wastewater Discharge

Company Code: 0000130104
Control Point Id: 0700
Sample Date: 2015/04
Regulation: MISA COMPLIANCE
Value: 5
Unit Of Measure: KG/D
Control Point Name: PLANT - PROCESS EFFLUENT
Parameter Name: PHOSPHORUS,UNFILTERED TOTAL

Result Structure: MISA MONTHLY REPORTING
Param Reported As: AS PHOSPHORUS
Frequency: MONTHLY
Sector: PETROLEUM REFINERIES
Component Type: NUM. IN AVERAGE

MISA Industrial Wastewater Discharge

Company Code: 0000130104
Control Point Id: 0700
Sample Date: 2015/04
Regulation: MISA COMPLIANCE
Value: 7.2466
Unit Of Measure: KG/D
Control Point Name: PLANT - PROCESS EFFLUENT
Parameter Name: RESIDUE, PARTICULATE

Result Structure: MISA MONTHLY REPORTING
Param Reported As: NOT APPLICABLE
Frequency: MONTHLY
Sector: PETROLEUM REFINERIES
Component Type: AVERAGE

MISA Industrial Wastewater Discharge

Company Code: 0000130104
Control Point Id: 0700
Sample Date: 2015/08
Regulation: MISA COMPLIANCE
Value: 7.5014
Unit Of Measure: KG/D
Control Point Name: PLANT - PROCESS EFFLUENT
Parameter Name: SOLVENT EXTRACTABLES

Result Structure: MISA MONTHLY REPORTING
Param Reported As: NOT APPLICABLE
Frequency: MONTHLY
Sector: PETROLEUM REFINERIES
Component Type: MAXIMUM

MISA Industrial Wastewater Discharge

Company Code: 0000130104
Control Point Id: 0700
Sample Date: 2015/09
Regulation: MISA COMPLIANCE
Value: 30
Unit Of Measure: M3/D
Control Point Name: PLANT - PROCESS EFFLUENT
Parameter Name: FLOW

Result Structure: MISA MONTHLY REPORTING
Param Reported As: NOT APPLICABLE
Frequency: MONTHLY
Sector: PETROLEUM REFINERIES
Component Type: NUM. IN AVERAGE

MISA Industrial Wastewater Discharge

Company Code: 0000130104
Control Point Id: 0700
Sample Date: 2015/04
Regulation: MISA COMPLIANCE
Value: 5
Unit Of Measure: KG/D
Control Point Name: PLANT - PROCESS EFFLUENT
Parameter Name: RESIDUE, PARTICULATE

Result Structure: MISA MONTHLY REPORTING
Param Reported As: NOT APPLICABLE
Frequency: MONTHLY
Sector: PETROLEUM REFINERIES
Component Type: NUM. IN AVERAGE

MISA Industrial Wastewater Discharge

Company Code: 0000130104
Control Point Id: 0700
Sample Date: 2015/04
Regulation: MISA COMPLIANCE
Value: 7.5507
Unit Of Measure: KG/D
Control Point Name: PLANT - PROCESS EFFLUENT
Parameter Name: RESIDUE,PART LOSS ON IGNIT.

Result Structure: MISA MONTHLY REPORTING
Param Reported As: NOT APPLICABLE
Frequency: MONTHLY
Sector: PETROLEUM REFINERIES
Component Type: AVERAGE

MISA Industrial Wastewater Discharge

Company Code: 0000130104
Control Point Id: 0700
Sample Date: 2015/04
Regulation: MISA COMPLIANCE
Value: 5.4
Unit Of Measure: KG/D
Control Point Name: PLANT - PROCESS EFFLUENT
Parameter Name: RESIDUE,PART LOSS ON IGNIT.

Result Structure: MISA MONTHLY REPORTING
Param Reported As: NOT APPLICABLE
Frequency: MONTHLY
Sector: PETROLEUM REFINERIES
Component Type: MINIMUM

MISA Industrial Wastewater Discharge

Company Code: 0000130104
Control Point Id: 0800
Sample Date: 2015/10
Regulation: MISA COMPLIANCE
Value: 0.015425

Result Structure: MISA MONTHLY REPORTING
Param Reported As: NOT APPLICABLE
Frequency: MONTHLY
Sector: PETROLEUM REFINERIES
Component Type: MAXIMUM

Unit Of Measure: KG/D
Control Point Name: PLANT - ONCE THROUGH COOLING WATER (OTCW)
Parameter Name: BENZENE C6H6

MISA Industrial Wastewater
Discharge

Company Code:	0000130104	Result Structure:	MISA MONTHLY REPORTING
Control Point Id:	0800	Param Reported As:	NOT APPLICABLE
Sample Date:	2015/10	Frequency:	MONTHLY
Regulation:	MISA COMPLIANCE	Sector:	PETROLEUM REFINERIES
Value:	4	Component Type:	NUM. IN AVERAGE
Unit Of Measure:	KG/D		
Control Point Name:	PLANT - ONCE THROUGH COOLING WATER (OTCW)		
Parameter Name:	BENZENE C6H6		

MISA Industrial Wastewater
Discharge

Company Code:	0000130104	Result Structure:	MISA MONTHLY REPORTING
Control Point Id:	0700	Param Reported As:	AS SULPHIDE
Sample Date:	2015/12	Frequency:	MONTHLY
Regulation:	MISA COMPLIANCE	Sector:	PETROLEUM REFINERIES
Value:	0.037309	Component Type:	AVERAGE
Unit Of Measure:	KG/D		
Control Point Name:	PLANT - PROCESS EFFLUENT		
Parameter Name:	SULPHIDE, UNFILTERED REACTIVE		

MISA Industrial Wastewater
Discharge

Company Code:	0000130104	Result Structure:	MISA MONTHLY REPORTING
Control Point Id:	0700	Param Reported As:	AS SULPHIDE
Sample Date:	2015/05	Frequency:	MONTHLY
Regulation:	MISA COMPLIANCE	Sector:	PETROLEUM REFINERIES
Value:	4	Component Type:	NUM. IN AVERAGE
Unit Of Measure:	KG/D		
Control Point Name:	PLANT - PROCESS EFFLUENT		
Parameter Name:	SULPHIDE, UNFILTERED REACTIVE		

MISA Industrial Wastewater
Discharge

Company Code:	0000130104	Result Structure:	MISA MONTHLY REPORTING
Control Point Id:	0700	Param Reported As:	AS SULPHIDE
Sample Date:	2015/05	Frequency:	MONTHLY
Regulation:	MISA COMPLIANCE	Sector:	PETROLEUM REFINERIES
Value:	0.054871	Component Type:	AVERAGE
Unit Of Measure:	KG/D		
Control Point Name:	PLANT - PROCESS EFFLUENT		
Parameter Name:	SULPHIDE, UNFILTERED REACTIVE		

MISA Industrial Wastewater
Discharge

Company Code:	0000130104	Result Structure:	MISA MONTHLY REPORTING
Control Point Id:	0700	Param Reported As:	AS PHENOL
Sample Date:	2015/06	Frequency:	MONTHLY
Regulation:	MISA COMPLIANCE	Sector:	PETROLEUM REFINERIES
Value:	0.004797	Component Type:	MINIMUM
Unit Of Measure:	KG/D		
Control Point Name:	PLANT - PROCESS EFFLUENT		
Parameter Name:	PHENOLICS, UNFILTERED REACTIVE		

MISA Industrial Wastewater Discharge

Company Code: 0000130104
Control Point Id: 0700
Sample Date: 2015/06
Regulation: MISA COMPLIANCE
Value: 6.8243
Unit Of Measure: KG/D
Control Point Name: PLANT - PROCESS EFFLUENT
Parameter Name: RESIDUE, PARTICULATE

Result Structure: MISA MONTHLY REPORTING
Param Reported As: NOT APPLICABLE
Frequency: MONTHLY
Sector: PETROLEUM REFINERIES
Component Type: AVERAGE

MISA Industrial Wastewater Discharge

Company Code: 0000130104
Control Point Id: 0700
Sample Date: 2015/01
Regulation: MISA COMPLIANCE
Value: 4
Unit Of Measure: KG/D
Control Point Name: PLANT - PROCESS EFFLUENT
Parameter Name: SULPHIDE, UNFILTERED REACTIVE

Result Structure: MISA MONTHLY REPORTING
Param Reported As: AS SULPHIDE
Frequency: MONTHLY
Sector: PETROLEUM REFINERIES
Component Type: NUM. IN AVERAGE

MISA Industrial Wastewater Discharge

Company Code: 0000130104
Control Point Id: 0700
Sample Date: 2015/02
Regulation: MISA COMPLIANCE
Value: 4129
Unit Of Measure: M3/D
Control Point Name: PLANT - PROCESS EFFLUENT
Parameter Name: FLOW

Result Structure: MISA MONTHLY REPORTING
Param Reported As: NOT APPLICABLE
Frequency: MONTHLY
Sector: PETROLEUM REFINERIES
Component Type: MINIMUM

MISA Industrial Wastewater Discharge

Company Code: 0000130104
Control Point Id: 0700
Sample Date: 2015/07
Regulation: MISA COMPLIANCE
Value: 0.43146
Unit Of Measure: KG/D
Control Point Name: PLANT - PROCESS EFFLUENT
Parameter Name: AMMONIUM+AMMONIA, TOTAL FILTER.REAC

Result Structure: MISA MONTHLY REPORTING
Param Reported As: AS NITROGEN
Frequency: MONTHLY
Sector: PETROLEUM REFINERIES
Component Type: MAXIMUM

MISA Industrial Wastewater Discharge

Company Code: 0000130104
Control Point Id: 0700
Sample Date: 2015/11
Regulation: MISA COMPLIANCE
Value: 3.9826
Unit Of Measure: KG/D
Control Point Name: PLANT - PROCESS EFFLUENT
Parameter Name: SOLVENT EXTRACTABLES

Result Structure: MISA MONTHLY REPORTING
Param Reported As: NOT APPLICABLE
Frequency: MONTHLY
Sector: PETROLEUM REFINERIES
Component Type: MAXIMUM

MISA Industrial Wastewater Discharge

Company Code: 0000130104
Control Point Id: 0700

Result Structure: MISA MONTHLY REPORTING
Param Reported As: NOT APPLICABLE

Sample Date: 2015/02
Regulation: MISA COMPLIANCE
Value: 4.489
Unit Of Measure: KG/D
Control Point Name: PLANT - PROCESS EFFLUENT
Parameter Name: RESIDUE, PARTICULATE

Frequency: MONTHLY
Sector: PETROLEUM REFINERIES
Component Type: MINIMUM

MISA Industrial Wastewater Discharge

Company Code: 0000130104
Control Point Id: 0700
Sample Date: 2015/07
Regulation: MISA COMPLIANCE
Value: 1929
Unit Of Measure: M3/D
Control Point Name: PLANT - PROCESS EFFLUENT
Parameter Name: FLOW

Result Structure: MISA MONTHLY REPORTING
Param Reported As: NOT APPLICABLE
Frequency: MONTHLY
Sector: PETROLEUM REFINERIES
Component Type: MINIMUM

MISA Industrial Wastewater Discharge

Company Code: 0000130104
Control Point Id: 0700
Sample Date: 2015/07
Regulation: MISA COMPLIANCE
Value: 31
Unit Of Measure: M3/D
Control Point Name: PLANT - PROCESS EFFLUENT
Parameter Name: FLOW

Result Structure: MISA MONTHLY REPORTING
Param Reported As: NOT APPLICABLE
Frequency: MONTHLY
Sector: PETROLEUM REFINERIES
Component Type: NUM. IN AVERAGE

MISA Industrial Wastewater Discharge

Company Code: 0000130104
Control Point Id: 0700
Sample Date: 2015/02
Regulation: MISA COMPLIANCE
Value: 4
Unit Of Measure: KG/D
Control Point Name: PLANT - PROCESS EFFLUENT
Parameter Name: SOLVENT EXTRACTABLES

Result Structure: MISA MONTHLY REPORTING
Param Reported As: NOT APPLICABLE
Frequency: MONTHLY
Sector: PETROLEUM REFINERIES
Component Type: NUM. IN AVERAGE

MISA Industrial Wastewater Discharge

Company Code: 0000130104
Control Point Id: 0700
Sample Date: 2015/02
Regulation: MISA COMPLIANCE
Value: 2.8944
Unit Of Measure: KG/D
Control Point Name: PLANT - PROCESS EFFLUENT
Parameter Name: SOLVENT EXTRACTABLES

Result Structure: MISA MONTHLY REPORTING
Param Reported As: NOT APPLICABLE
Frequency: MONTHLY
Sector: PETROLEUM REFINERIES
Component Type: AVERAGE

MISA Industrial Wastewater Discharge

Company Code: 0000130104
Control Point Id: 0700
Sample Date: 2015/02
Regulation: MISA COMPLIANCE
Value: 5.2553
Unit Of Measure: KG/D
Control Point Name: PLANT - PROCESS EFFLUENT

Result Structure: MISA MONTHLY REPORTING
Param Reported As: NOT APPLICABLE
Frequency: MONTHLY
Sector: PETROLEUM REFINERIES
Component Type: MAXIMUM

Parameter Name: SOLVENT EXTRACTABLES

MISA Industrial Wastewater Discharge

Company Code:	0000130104	Result Structure:	MISA MONTHLY REPORTING
Control Point Id:	0700	Param Reported As:	AS SULPHIDE
Sample Date:	2015/02	Frequency:	MONTHLY
Regulation:	MISA COMPLIANCE	Sector:	PETROLEUM REFINERIES
Value:	4	Component Type:	NUM. IN AVERAGE
Unit Of Measure:	KG/D		
Control Point Name:	PLANT - PROCESS EFFLUENT		
Parameter Name:	SULPHIDE, UNFILTERED REACTIVE		

MISA Industrial Wastewater Discharge

Company Code:	0000130104	Result Structure:	MISA MONTHLY REPORTING
Control Point Id:	0700	Param Reported As:	AS NITROGEN
Sample Date:	2015/03	Frequency:	MONTHLY
Regulation:	MISA COMPLIANCE	Sector:	PETROLEUM REFINERIES
Value:	0	Component Type:	AVERAGE
Unit Of Measure:	KG/D		
Control Point Name:	PLANT - PROCESS EFFLUENT		
Parameter Name:	AMMONIUM+AMMONIA, TOTAL FILTER.REAC		

MISA Industrial Wastewater Discharge

Company Code:	0000130104	Result Structure:	MISA MONTHLY REPORTING
Control Point Id:	0700	Param Reported As:	AS SULPHIDE
Sample Date:	2015/07	Frequency:	MONTHLY
Regulation:	MISA COMPLIANCE	Sector:	PETROLEUM REFINERIES
Value:	0.048538	Component Type:	MINIMUM
Unit Of Measure:	KG/D		
Control Point Name:	PLANT - PROCESS EFFLUENT		
Parameter Name:	SULPHIDE, UNFILTERED REACTIVE		

MISA Industrial Wastewater Discharge

Company Code:	0000130104	Result Structure:	MISA MONTHLY REPORTING
Control Point Id:	0700	Param Reported As:	AS CARBON
Sample Date:	2015/08	Frequency:	MONTHLY
Regulation:	MISA COMPLIANCE	Sector:	PETROLEUM REFINERIES
Value:	25.756	Component Type:	AVERAGE
Unit Of Measure:	KG/D		
Control Point Name:	PLANT - PROCESS EFFLUENT		
Parameter Name:	CARBON, DISSOLVED ORGANIC		

MISA Industrial Wastewater Discharge

Company Code:	0000130104	Result Structure:	MISA MONTHLY REPORTING
Control Point Id:	0700	Param Reported As:	AS CARBON
Sample Date:	2015/08	Frequency:	MONTHLY
Regulation:	MISA COMPLIANCE	Sector:	PETROLEUM REFINERIES
Value:	42.601	Component Type:	MAXIMUM
Unit Of Measure:	KG/D		
Control Point Name:	PLANT - PROCESS EFFLUENT		
Parameter Name:	CARBON, DISSOLVED ORGANIC		

MISA Industrial Wastewater Discharge

Company Code: 0000130104
Control Point Id: 0800
Sample Date: 2015/12
Regulation: MISA COMPLIANCE
Value: 71622.9
Unit Of Measure: M3/D
Control Point Name: PLANT - ONCE THROUGH COOLING WATER (OTCW)
Parameter Name: FLOW

Result Structure: MISA MONTHLY REPORTING
Param Reported As: NOT APPLICABLE
Frequency: MONTHLY
Sector: PETROLEUM REFINERIES
Component Type: MINIMUM

MISA Industrial Wastewater Discharge

Company Code: 0000130104
Control Point Id: 0800
Sample Date: 2015/12
Regulation: MISA COMPLIANCE
Value: 0.071623
Unit Of Measure: KG/D
Control Point Name: PLANT - ONCE THROUGH COOLING WATER (OTCW)
Parameter Name: PHENOLICS, UNFILTERED REACTIVE

Result Structure: MISA MONTHLY REPORTING
Param Reported As: AS PHENOL
Frequency: MONTHLY
Sector: PETROLEUM REFINERIES
Component Type: MINIMUM

MISA Industrial Wastewater Discharge

Company Code: 0000130104
Control Point Id: 0800
Sample Date: 2015/12
Regulation: MISA COMPLIANCE
Value: 0.54531
Unit Of Measure: KG/D
Control Point Name: PLANT - ONCE THROUGH COOLING WATER (OTCW)
Parameter Name: SULPHIDE, UNFILTERED REACTIVE

Result Structure: MISA MONTHLY REPORTING
Param Reported As: AS SULPHIDE
Frequency: MONTHLY
Sector: PETROLEUM REFINERIES
Component Type: MAXIMUM

MISA Industrial Wastewater Discharge

Company Code: 0000130104
Control Point Id: 0800
Sample Date: 2015/01
Regulation: MISA COMPLIANCE
Value: 0.066616
Unit Of Measure: KG/D
Control Point Name: PLANT - ONCE THROUGH COOLING WATER (OTCW)
Parameter Name: PHENOLICS, UNFILTERED REACTIVE

Result Structure: MISA MONTHLY REPORTING
Param Reported As: AS PHENOL
Frequency: MONTHLY
Sector: PETROLEUM REFINERIES
Component Type: MINIMUM

MISA Industrial Wastewater Discharge

Company Code: 0000130104
Control Point Id: 0800
Sample Date: 2015/02
Regulation: MISA COMPLIANCE
Value: 0.013288
Unit Of Measure: KG/D
Control Point Name: PLANT - ONCE THROUGH COOLING WATER (OTCW)
Parameter Name: BENZENE C6H6

Result Structure: MISA MONTHLY REPORTING
Param Reported As: NOT APPLICABLE
Frequency: MONTHLY
Sector: PETROLEUM REFINERIES
Component Type: MINIMUM

MISA Industrial Wastewater Discharge

Company Code: 0000130104
Control Point Id: 0800
Sample Date: 2015/06
Regulation: MISA COMPLIANCE

Result Structure: MISA MONTHLY REPORTING
Param Reported As: NOT APPLICABLE
Frequency: MONTHLY
Sector: PETROLEUM REFINERIES

Value: 0.015551 **Component Type:** AVERAGE
Unit Of Measure: KG/D
Control Point Name: PLANT - ONCE THROUGH COOLING WATER (OTCW)
Parameter Name: BENZENE C6H6

MISA Industrial Wastewater Discharge

Company Code: 0000130104 **Result Structure:** MISA MONTHLY REPORTING
Control Point Id: 0800 **Param Reported As:** NOT APPLICABLE
Sample Date: 2015/06 **Frequency:** MONTHLY
Regulation: MISA COMPLIANCE **Sector:** PETROLEUM REFINERIES
Value: 0.014225 **Component Type:** MINIMUM
Unit Of Measure: KG/D
Control Point Name: PLANT - ONCE THROUGH COOLING WATER (OTCW)
Parameter Name: BENZENE C6H6

MISA Industrial Wastewater Discharge

Company Code: 0000130104 **Result Structure:** MISA MONTHLY REPORTING
Control Point Id: 0800 **Param Reported As:** NOT APPLICABLE
Sample Date: 2015/06 **Frequency:** MONTHLY
Regulation: MISA COMPLIANCE **Sector:** PETROLEUM REFINERIES
Value: 4 **Component Type:** NUM. IN AVERAGE
Unit Of Measure: KG/D
Control Point Name: PLANT - ONCE THROUGH COOLING WATER (OTCW)
Parameter Name: BENZENE C6H6

MISA Industrial Wastewater Discharge

Company Code: 0000130104 **Result Structure:** MISA MONTHLY REPORTING
Control Point Id: 0800 **Param Reported As:** AS SULPHIDE
Sample Date: 2015/06 **Frequency:** MONTHLY
Regulation: MISA COMPLIANCE **Sector:** PETROLEUM REFINERIES
Value: 0.54809 **Component Type:** MAXIMUM
Unit Of Measure: KG/D
Control Point Name: PLANT - ONCE THROUGH COOLING WATER (OTCW)
Parameter Name: SULPHIDE, UNFILTERED REACTIVE

MISA Industrial Wastewater Discharge

Company Code: 0000130104 **Result Structure:** MISA MONTHLY REPORTING
Control Point Id: 0800 **Param Reported As:** NOT APPLICABLE
Sample Date: 2015/07 **Frequency:** MONTHLY
Regulation: MISA COMPLIANCE **Sector:** PETROLEUM REFINERIES
Value: 0.014422 **Component Type:** MINIMUM
Unit Of Measure: KG/D
Control Point Name: PLANT - ONCE THROUGH COOLING WATER (OTCW)
Parameter Name: BENZENE C6H6

MISA Industrial Wastewater Discharge

Company Code: 0000130104 **Result Structure:** MISA MONTHLY REPORTING
Control Point Id: 0800 **Param Reported As:** NOT APPLICABLE
Sample Date: 2015/07 **Frequency:** MONTHLY
Regulation: MISA COMPLIANCE **Sector:** PETROLEUM REFINERIES
Value: 5 **Component Type:** NUM. IN AVERAGE
Unit Of Measure: KG/D
Control Point Name: PLANT - ONCE THROUGH COOLING WATER (OTCW)
Parameter Name: BENZENE C6H6

MISA Industrial Wastewater Discharge

Company Code:	0000130104	Result Structure:	MISA MONTHLY REPORTING
Control Point Id:	0800	Param Reported As:	NOT APPLICABLE
Sample Date:	2015/07	Frequency:	MONTHLY
Regulation:	MISA COMPLIANCE	Sector:	PETROLEUM REFINERIES
Value:	0.015139	Component Type:	AVERAGE
Unit Of Measure:	KG/D		
Control Point Name:	PLANT - ONCE THROUGH COOLING WATER (OTCW)		
Parameter Name:	TOLUENE C7H8		

MISA Industrial Wastewater Discharge

Company Code:	0000130104	Result Structure:	MISA MONTHLY REPORTING
Control Point Id:	0800	Param Reported As:	NOT APPLICABLE
Sample Date:	2015/06	Frequency:	MONTHLY
Regulation:	MISA COMPLIANCE	Sector:	PETROLEUM REFINERIES
Value:	4	Component Type:	NUM. IN AVERAGE
Unit Of Measure:	KG/D		
Control Point Name:	PLANT - ONCE THROUGH COOLING WATER (OTCW)		
Parameter Name:	TOLUENE C7H8		

MISA Industrial Wastewater Discharge

Company Code:	0000130104	Result Structure:	MISA MONTHLY REPORTING
Control Point Id:	0700	Param Reported As:	AS PHOSPHORUS
Sample Date:	2015/09	Frequency:	MONTHLY
Regulation:	MISA COMPLIANCE	Sector:	PETROLEUM REFINERIES
Value:	2.1758	Component Type:	MAXIMUM
Unit Of Measure:	KG/D		
Control Point Name:	PLANT - PROCESS EFFLUENT		
Parameter Name:	PHOSPHORUS,UNFILTERED TOTAL		

MISA Industrial Wastewater Discharge

Company Code:	0000130104	Result Structure:	MISA MONTHLY REPORTING
Control Point Id:	0800	Param Reported As:	NOT APPLICABLE
Sample Date:	2015/02	Frequency:	MONTHLY
Regulation:	MISA COMPLIANCE	Sector:	PETROLEUM REFINERIES
Value:	0.013927	Component Type:	MAXIMUM
Unit Of Measure:	KG/D		
Control Point Name:	PLANT - ONCE THROUGH COOLING WATER (OTCW)		
Parameter Name:	TOLUENE C7H8		

MISA Industrial Wastewater Discharge

Company Code:	0000130104	Result Structure:	MISA MONTHLY REPORTING
Control Point Id:	0800	Param Reported As:	AS PHENOL
Sample Date:	2015/02	Frequency:	MONTHLY
Regulation:	MISA COMPLIANCE	Sector:	PETROLEUM REFINERIES
Value:	0.067722	Component Type:	AVERAGE
Unit Of Measure:	KG/D		
Control Point Name:	PLANT - ONCE THROUGH COOLING WATER (OTCW)		
Parameter Name:	PHENOLICS, UNFILTERED REACTIVE		

MISA Industrial Wastewater Discharge

Company Code:	0000130104	Result Structure:	MISA MONTHLY REPORTING
----------------------	------------	--------------------------	------------------------

Control Point Id: 0800
Sample Date: 2015/08
Regulation: MISA COMPLIANCE
Value: 0.48826
Unit Of Measure: KG/D
Control Point Name: PLANT - ONCE THROUGH COOLING WATER (OTCW)
Parameter Name: SULPHIDE, UNFILTERED REACTIVE

Param Reported As: AS SULPHIDE
Frequency: MONTHLY
Sector: PETROLEUM REFINERIES
Component Type: MINIMUM

MISA Industrial Wastewater Discharge

Company Code: 0000130104
Control Point Id: 0800
Sample Date: 2015/11
Regulation: MISA COMPLIANCE
Value: 0.021133
Unit Of Measure: KG/D
Control Point Name: PLANT - ONCE THROUGH COOLING WATER (OTCW)
Parameter Name: TOLUENE C7H8

Result Structure: MISA MONTHLY REPORTING
Param Reported As: NOT APPLICABLE
Frequency: MONTHLY
Sector: PETROLEUM REFINERIES
Component Type: MAXIMUM

MISA Industrial Wastewater Discharge

Company Code: 0000130104
Control Point Id: 0800
Sample Date: 2015/08
Regulation: MISA COMPLIANCE
Value: 0.013951
Unit Of Measure: KG/D
Control Point Name: PLANT - ONCE THROUGH COOLING WATER (OTCW)
Parameter Name: BENZENE C6H6

Result Structure: MISA MONTHLY REPORTING
Param Reported As: NOT APPLICABLE
Frequency: MONTHLY
Sector: PETROLEUM REFINERIES
Component Type: MINIMUM

MISA Industrial Wastewater Discharge

Company Code: 0000130104
Control Point Id: 0800
Sample Date: 2015/10
Regulation: MISA COMPLIANCE
Value: 0.015425
Unit Of Measure: KG/D
Control Point Name: PLANT - ONCE THROUGH COOLING WATER (OTCW)
Parameter Name: TOLUENE C7H8

Result Structure: MISA MONTHLY REPORTING
Param Reported As: NOT APPLICABLE
Frequency: MONTHLY
Sector: PETROLEUM REFINERIES
Component Type: MAXIMUM

MISA Industrial Wastewater Discharge

Company Code: 0000130104
Control Point Id: 0700
Sample Date: 2015/09
Regulation: MISA COMPLIANCE
Value: 2.4687
Unit Of Measure: KG/D
Control Point Name: PLANT - PROCESS EFFLUENT
Parameter Name: SOLVENT EXTRACTABLES

Result Structure: MISA MONTHLY REPORTING
Param Reported As: NOT APPLICABLE
Frequency: MONTHLY
Sector: PETROLEUM REFINERIES
Component Type: MINIMUM

MISA Industrial Wastewater Discharge

Company Code: 0000130104
Control Point Id: 0700
Sample Date: 2015/09
Regulation: MISA COMPLIANCE
Value: 0.044046
Unit Of Measure: KG/D

Result Structure: MISA MONTHLY REPORTING
Param Reported As: AS SULPHIDE
Frequency: MONTHLY
Sector: PETROLEUM REFINERIES
Component Type: AVERAGE

Control Point Name: PLANT - PROCESS EFFLUENT
Parameter Name: SULPHIDE, UNFILTERED REACTIVE

MISA Industrial Wastewater Discharge

Company Code:	0000130104	Result Structure:	MISA MONTHLY REPORTING
Control Point Id:	0700	Param Reported As:	AS PHENOL
Sample Date:	2015/12	Frequency:	MONTHLY
Regulation:	MISA COMPLIANCE	Sector:	PETROLEUM REFINERIES
Value:	0.010946	Component Type:	MAXIMUM
Unit Of Measure:	KG/D		
Control Point Name:	PLANT - PROCESS EFFLUENT		
Parameter Name:	PHENOLICS, UNFILTERED REACTIVE		

MISA Industrial Wastewater Discharge

Company Code:	0000130104	Result Structure:	MISA MONTHLY REPORTING
Control Point Id:	0700	Param Reported As:	AS PHOSPHORUS
Sample Date:	2015/12	Frequency:	MONTHLY
Regulation:	MISA COMPLIANCE	Sector:	PETROLEUM REFINERIES
Value:	1.2093	Component Type:	AVERAGE
Unit Of Measure:	KG/D		
Control Point Name:	PLANT - PROCESS EFFLUENT		
Parameter Name:	PHOSPHORUS, UNFILTERED TOTAL		

MISA Industrial Wastewater Discharge

Company Code:	0000130104	Result Structure:	MISA MONTHLY REPORTING
Control Point Id:	0700	Param Reported As:	AS PHOSPHORUS
Sample Date:	2015/12	Frequency:	MONTHLY
Regulation:	MISA COMPLIANCE	Sector:	PETROLEUM REFINERIES
Value:	1.6542	Component Type:	MAXIMUM
Unit Of Measure:	KG/D		
Control Point Name:	PLANT - PROCESS EFFLUENT		
Parameter Name:	PHOSPHORUS, UNFILTERED TOTAL		

MISA Industrial Wastewater Discharge

Company Code:	0000130104	Result Structure:	MISA MONTHLY REPORTING
Control Point Id:	0700	Param Reported As:	NOT APPLICABLE
Sample Date:	2015/10	Frequency:	MONTHLY
Regulation:	MISA COMPLIANCE	Sector:	PETROLEUM REFINERIES
Value:	6.945	Component Type:	MAXIMUM
Unit Of Measure:	KG/D		
Control Point Name:	PLANT - PROCESS EFFLUENT		
Parameter Name:	RESIDUE, PARTICULATE		

MISA Industrial Wastewater Discharge

Company Code:	0000130104	Result Structure:	MISA MONTHLY REPORTING
Control Point Id:	0700	Param Reported As:	NOT APPLICABLE
Sample Date:	2015/10	Frequency:	MONTHLY
Regulation:	MISA COMPLIANCE	Sector:	PETROLEUM REFINERIES
Value:	31	Component Type:	NUM. IN AVERAGE
Unit Of Measure:	KG/D		
Control Point Name:	PLANT - PROCESS EFFLUENT		
Parameter Name:	RESIDUE, PART LOSS ON IGNIT.		

MISA Industrial Wastewater

Discharge

Company Code: 0000130104
Control Point Id: 0700
Sample Date: 2015/10
Regulation: MISA COMPLIANCE
Value: 1.9235
Unit Of Measure: KG/D
Control Point Name: PLANT - PROCESS EFFLUENT
Parameter Name: SOLVENT EXTRACTABLES

Result Structure: MISA MONTHLY REPORTING
Param Reported As: NOT APPLICABLE
Frequency: MONTHLY
Sector: PETROLEUM REFINERIES
Component Type: MINIMUM

MISA Industrial Wastewater Discharge

Company Code: 0000130104
Control Point Id: 0700
Sample Date: 2015/10
Regulation: MISA COMPLIANCE
Value: 0.032032
Unit Of Measure: KG/D
Control Point Name: PLANT - PROCESS EFFLUENT
Parameter Name: SULPHIDE, UNFILTERED REACTIVE

Result Structure: MISA MONTHLY REPORTING
Param Reported As: AS SULPHIDE
Frequency: MONTHLY
Sector: PETROLEUM REFINERIES
Component Type: MINIMUM

MISA Industrial Wastewater Discharge

Company Code: 0000130104
Control Point Id: 0700
Sample Date: 2015/01
Regulation: MISA COMPLIANCE
Value: 1.2718
Unit Of Measure: KG/D
Control Point Name: PLANT - PROCESS EFFLUENT
Parameter Name: PHOSPHORUS, UNFILTERED TOTAL

Result Structure: MISA MONTHLY REPORTING
Param Reported As: AS PHOSPHORUS
Frequency: MONTHLY
Sector: PETROLEUM REFINERIES
Component Type: MINIMUM

MISA Industrial Wastewater Discharge

Company Code: 0000130104
Control Point Id: 0700
Sample Date: 2015/01
Regulation: MISA COMPLIANCE
Value: 6.005
Unit Of Measure: KG/D
Control Point Name: PLANT - PROCESS EFFLUENT
Parameter Name: RESIDUE, PARTICULATE

Result Structure: MISA MONTHLY REPORTING
Param Reported As: NOT APPLICABLE
Frequency: MONTHLY
Sector: PETROLEUM REFINERIES
Component Type: MINIMUM

MISA Industrial Wastewater Discharge

Company Code: 0000130104
Control Point Id: 0700
Sample Date: 2015/01
Regulation: MISA COMPLIANCE
Value: 34.9
Unit Of Measure: KG/D
Control Point Name: PLANT - PROCESS EFFLUENT
Parameter Name: RESIDUE, PART LOSS ON IGNIT.

Result Structure: MISA MONTHLY REPORTING
Param Reported As: NOT APPLICABLE
Frequency: MONTHLY
Sector: PETROLEUM REFINERIES
Component Type: MAXIMUM

MISA Industrial Wastewater Discharge

Company Code: 0000130104
Control Point Id: 0800
Sample Date: 2015/04

Result Structure: MISA MONTHLY REPORTING
Param Reported As: NOT APPLICABLE
Frequency: MONTHLY

Regulation: MISA COMPLIANCE **Sector:** PETROLEUM REFINERIES
Value: 5 **Component Type:** NUM. IN AVERAGE
Unit Of Measure: M3/D
Control Point Name: PLANT - ONCE THROUGH COOLING WATER (OTCW)
Parameter Name: FLOW

MISA Industrial Wastewater Discharge

Company Code: 0000130104 **Result Structure:** MISA MONTHLY REPORTING
Control Point Id: 0800 **Param Reported As:** AS SULPHIDE
Sample Date: 2015/12 **Frequency:** MONTHLY
Regulation: MISA COMPLIANCE **Sector:** PETROLEUM REFINERIES
Value: 5 **Component Type:** NUM. IN AVERAGE
Unit Of Measure: KG/D
Control Point Name: PLANT - ONCE THROUGH COOLING WATER (OTCW)
Parameter Name: SULPHIDE, UNFILTERED REACTIVE

MISA Industrial Wastewater Discharge

Company Code: 0000130104 **Result Structure:** MISA MONTHLY REPORTING
Control Point Id: 0800 **Param Reported As:** NOT APPLICABLE
Sample Date: 2015/12 **Frequency:** MONTHLY
Regulation: MISA COMPLIANCE **Sector:** PETROLEUM REFINERIES
Value: 0.015057 **Component Type:** AVERAGE
Unit Of Measure: KG/D
Control Point Name: PLANT - ONCE THROUGH COOLING WATER (OTCW)
Parameter Name: TOLUENE C7H8

MISA Industrial Wastewater Discharge

Company Code: 0000130104 **Result Structure:** MISA MONTHLY REPORTING
Control Point Id: 0700 **Param Reported As:** AS PHENOL
Sample Date: 2015/03 **Frequency:** MONTHLY
Regulation: MISA COMPLIANCE **Sector:** PETROLEUM REFINERIES
Value: 31 **Component Type:** NUM. IN AVERAGE
Unit Of Measure: KG/D
Control Point Name: PLANT - PROCESS EFFLUENT
Parameter Name: PHENOLICS, UNFILTERED REACTIVE

MISA Industrial Wastewater Discharge

Company Code: 0000130104 **Result Structure:** MISA MONTHLY REPORTING
Control Point Id: 0700 **Param Reported As:** NOT APPLICABLE
Sample Date: 2015/03 **Frequency:** MONTHLY
Regulation: MISA COMPLIANCE **Sector:** PETROLEUM REFINERIES
Value: 12.257 **Component Type:** AVERAGE
Unit Of Measure: KG/D
Control Point Name: PLANT - PROCESS EFFLUENT
Parameter Name: RESIDUE, PARTICULATE

MISA Industrial Wastewater Discharge

Company Code: 0000130104 **Result Structure:** MISA MONTHLY REPORTING
Control Point Id: 0700 **Param Reported As:** NOT APPLICABLE
Sample Date: 2015/08 **Frequency:** MONTHLY
Regulation: MISA COMPLIANCE **Sector:** PETROLEUM REFINERIES
Value: 10098 **Component Type:** MAXIMUM
Unit Of Measure: M3/D
Control Point Name: PLANT - PROCESS EFFLUENT
Parameter Name: FLOW

MISA Industrial Wastewater Discharge

Company Code:	0000130104	Result Structure:	MISA MONTHLY REPORTING
Control Point Id:	0700	Param Reported As:	AS PHENOL
Sample Date:	2015/08	Frequency:	MONTHLY
Regulation:	MISA COMPLIANCE	Sector:	PETROLEUM REFINERIES
Value:	0.0067605	Component Type:	AVERAGE
Unit Of Measure:	KG/D		
Control Point Name:	PLANT - PROCESS EFFLUENT		
Parameter Name:	PHENOLICS, UNFILTERED REACTIVE		

MISA Industrial Wastewater Discharge

Company Code:	0000130104	Result Structure:	MISA MONTHLY REPORTING
Control Point Id:	0700	Param Reported As:	AS PHENOL
Sample Date:	2015/08	Frequency:	MONTHLY
Regulation:	MISA COMPLIANCE	Sector:	PETROLEUM REFINERIES
Value:	0.003332	Component Type:	MINIMUM
Unit Of Measure:	KG/D		
Control Point Name:	PLANT - PROCESS EFFLUENT		
Parameter Name:	PHENOLICS, UNFILTERED REACTIVE		

MISA Industrial Wastewater Discharge

Company Code:	0000130104	Result Structure:	MISA MONTHLY REPORTING
Control Point Id:	0700	Param Reported As:	NOT APPLICABLE
Sample Date:	2015/03	Frequency:	MONTHLY
Regulation:	MISA COMPLIANCE	Sector:	PETROLEUM REFINERIES
Value:	3.0869	Component Type:	MINIMUM
Unit Of Measure:	KG/D		
Control Point Name:	PLANT - PROCESS EFFLUENT		
Parameter Name:	SOLVENT EXTRACTABLES		

MISA Industrial Wastewater Discharge

Company Code:	0000130104	Result Structure:	MISA MONTHLY REPORTING
Control Point Id:	0700	Param Reported As:	NOT APPLICABLE
Sample Date:	2015/03	Frequency:	MONTHLY
Regulation:	MISA COMPLIANCE	Sector:	PETROLEUM REFINERIES
Value:	4	Component Type:	NUM. IN AVERAGE
Unit Of Measure:	KG/D		
Control Point Name:	PLANT - PROCESS EFFLUENT		
Parameter Name:	SOLVENT EXTRACTABLES		

MISA Industrial Wastewater Discharge

Company Code:	0000130104	Result Structure:	MISA MONTHLY REPORTING
Control Point Id:	0700	Param Reported As:	NOT APPLICABLE
Sample Date:	2015/08	Frequency:	MONTHLY
Regulation:	MISA COMPLIANCE	Sector:	PETROLEUM REFINERIES
Value:	5.088	Component Type:	MINIMUM
Unit Of Measure:	KG/D		
Control Point Name:	PLANT - PROCESS EFFLUENT		
Parameter Name:	RESIDUE, PARTICULATE		

MISA Industrial Wastewater Discharge

Company Code: 0000130104
Control Point Id: 0800
Sample Date: 2015/03
Regulation: MISA COMPLIANCE
Value: 0.50683
Unit Of Measure: KG/D
Control Point Name: PLANT - ONCE THROUGH COOLING WATER (OTCW)
Parameter Name: SULPHIDE, UNFILTERED REACTIVE

Result Structure: MISA MONTHLY REPORTING
Param Reported As: AS SULPHIDE
Frequency: MONTHLY
Sector: PETROLEUM REFINERIES
Component Type: MINIMUM

MISA Industrial Wastewater

Discharge

Company Code: 0000130104
Control Point Id: 0700
Sample Date: 2015/04
Regulation: MISA COMPLIANCE
Value: 5400
Unit Of Measure: M3/D
Control Point Name: PLANT - PROCESS EFFLUENT
Parameter Name: FLOW

Result Structure: MISA MONTHLY REPORTING
Param Reported As: NOT APPLICABLE
Frequency: MONTHLY
Sector: PETROLEUM REFINERIES
Component Type: MINIMUM

MISA Industrial Wastewater

Discharge

Company Code: 0000130104
Control Point Id: 0700
Sample Date: 2015/08
Regulation: MISA COMPLIANCE
Value: 2.2896
Unit Of Measure: KG/D
Control Point Name: PLANT - PROCESS EFFLUENT
Parameter Name: SOLVENT EXTRACTABLES

Result Structure: MISA MONTHLY REPORTING
Param Reported As: NOT APPLICABLE
Frequency: MONTHLY
Sector: PETROLEUM REFINERIES
Component Type: MINIMUM

MISA Industrial Wastewater

Discharge

Company Code: 0000130104
Control Point Id: 0700
Sample Date: 2015/08
Regulation: MISA COMPLIANCE
Value: 4
Unit Of Measure: KG/D
Control Point Name: PLANT - PROCESS EFFLUENT
Parameter Name: SOLVENT EXTRACTABLES

Result Structure: MISA MONTHLY REPORTING
Param Reported As: NOT APPLICABLE
Frequency: MONTHLY
Sector: PETROLEUM REFINERIES
Component Type: NUM. IN AVERAGE

MISA Industrial Wastewater

Discharge

Company Code: 0000130104
Control Point Id: 0700
Sample Date: 2015/08
Regulation: MISA COMPLIANCE
Value: 4
Unit Of Measure: KG/D
Control Point Name: PLANT - PROCESS EFFLUENT
Parameter Name: SULPHIDE, UNFILTERED REACTIVE

Result Structure: MISA MONTHLY REPORTING
Param Reported As: AS SULPHIDE
Frequency: MONTHLY
Sector: PETROLEUM REFINERIES
Component Type: NUM. IN AVERAGE

MISA Industrial Wastewater

Discharge

Company Code: 0000130104
Control Point Id: 0700
Sample Date: 2015/09
Regulation: MISA COMPLIANCE
Value: 0.25517

Result Structure: MISA MONTHLY REPORTING
Param Reported As: AS NITROGEN
Frequency: MONTHLY
Sector: PETROLEUM REFINERIES
Component Type: MAXIMUM

Unit Of Measure: KG/D
Control Point Name: PLANT - PROCESS EFFLUENT
Parameter Name: AMMONIUM+AMMONIA, TOTAL FILTER.REAC

MISA Industrial Wastewater

Discharge

Company Code:	0000130104	Result Structure:	MISA MONTHLY REPORTING
Control Point Id:	0700	Param Reported As:	AS NITROGEN
Sample Date:	2015/09	Frequency:	MONTHLY
Regulation:	MISA COMPLIANCE	Sector:	PETROLEUM REFINERIES
Value:	0	Component Type:	MINIMUM
Unit Of Measure:	KG/D		
Control Point Name:	PLANT - PROCESS EFFLUENT		
Parameter Name:	AMMONIUM+AMMONIA, TOTAL FILTER.REAC		

MISA Industrial Wastewater

Discharge

Company Code:	0000130104	Result Structure:	MISA MONTHLY REPORTING
Control Point Id:	0700	Param Reported As:	AS NITROGEN
Sample Date:	2015/09	Frequency:	MONTHLY
Regulation:	MISA COMPLIANCE	Sector:	PETROLEUM REFINERIES
Value:	5	Component Type:	NUM. IN AVERAGE
Unit Of Measure:	KG/D		
Control Point Name:	PLANT - PROCESS EFFLUENT		
Parameter Name:	AMMONIUM+AMMONIA, TOTAL FILTER.REAC		

MISA Industrial Wastewater

Discharge

Company Code:	0000130104	Result Structure:	MISA MONTHLY REPORTING
Control Point Id:	0700	Param Reported As:	AS PHENOL
Sample Date:	2015/09	Frequency:	MONTHLY
Regulation:	MISA COMPLIANCE	Sector:	PETROLEUM REFINERIES
Value:	0.002867	Component Type:	MINIMUM
Unit Of Measure:	KG/D		
Control Point Name:	PLANT - PROCESS EFFLUENT		
Parameter Name:	PHENOLICS, UNFILTERED REACTIVE		

MISA Industrial Wastewater

Discharge

Company Code:	0000130104	Result Structure:	MISA MONTHLY REPORTING
Control Point Id:	0700	Param Reported As:	NOT APPLICABLE
Sample Date:	2015/04	Frequency:	MONTHLY
Regulation:	MISA COMPLIANCE	Sector:	PETROLEUM REFINERIES
Value:	12.287	Component Type:	MAXIMUM
Unit Of Measure:	KG/D		
Control Point Name:	PLANT - PROCESS EFFLUENT		
Parameter Name:	RESIDUE,PART LOSS ON IGNIT.		

MISA Industrial Wastewater

Discharge

Company Code:	0000130104	Result Structure:	MISA MONTHLY REPORTING
Control Point Id:	0700	Param Reported As:	NOT APPLICABLE
Sample Date:	2015/04	Frequency:	MONTHLY
Regulation:	MISA COMPLIANCE	Sector:	PETROLEUM REFINERIES
Value:	6.002	Component Type:	MINIMUM
Unit Of Measure:	KG/D		
Control Point Name:	PLANT - PROCESS EFFLUENT		
Parameter Name:	RESIDUE, PARTICULATE		

MISA Industrial Wastewater Discharge

Company Code: 0000130104
Control Point Id: 0700
Sample Date: 2015/04
Regulation: MISA COMPLIANCE
Value: 5.0081
Unit Of Measure: KG/D
Control Point Name: PLANT - PROCESS EFFLUENT
Parameter Name: SOLVENT EXTRACTABLES

Result Structure: MISA MONTHLY REPORTING
Param Reported As: NOT APPLICABLE
Frequency: MONTHLY
Sector: PETROLEUM REFINERIES
Component Type: MAXIMUM

MISA Industrial Wastewater Discharge

Company Code: 0000130104
Control Point Id: 0700
Sample Date: 2015/04
Regulation: MISA COMPLIANCE
Value: 0.042014
Unit Of Measure: KG/D
Control Point Name: PLANT - PROCESS EFFLUENT
Parameter Name: SULPHIDE, UNFILTERED REACTIVE

Result Structure: MISA MONTHLY REPORTING
Param Reported As: AS SULPHIDE
Frequency: MONTHLY
Sector: PETROLEUM REFINERIES
Component Type: MINIMUM

MISA Industrial Wastewater Discharge

Company Code: 0000130104
Control Point Id: 0700
Sample Date: 2015/05
Regulation: MISA COMPLIANCE
Value: 31
Unit Of Measure: KG/D
Control Point Name: PLANT - PROCESS EFFLUENT
Parameter Name: RESIDUE,PART LOSS ON IGNIT.

Result Structure: MISA MONTHLY REPORTING
Param Reported As: NOT APPLICABLE
Frequency: MONTHLY
Sector: PETROLEUM REFINERIES
Component Type: NUM. IN AVERAGE

MISA Industrial Wastewater Discharge

Company Code: 0000130104
Control Point Id: 0800
Sample Date: 2015/10
Regulation: MISA COMPLIANCE
Value: 77124.9
Unit Of Measure: M3/D
Control Point Name: PLANT - ONCE THROUGH COOLING WATER (OTCW)
Parameter Name: FLOW

Result Structure: MISA MONTHLY REPORTING
Param Reported As: NOT APPLICABLE
Frequency: MONTHLY
Sector: PETROLEUM REFINERIES
Component Type: MAXIMUM

MISA Industrial Wastewater Discharge

Company Code: 0000130104
Control Point Id: 0800
Sample Date: 2015/10
Regulation: MISA COMPLIANCE
Value: 0.49975
Unit Of Measure: KG/D
Control Point Name: PLANT - ONCE THROUGH COOLING WATER (OTCW)
Parameter Name: SULPHIDE, UNFILTERED REACTIVE

Result Structure: MISA MONTHLY REPORTING
Param Reported As: AS SULPHIDE
Frequency: MONTHLY
Sector: PETROLEUM REFINERIES
Component Type: AVERAGE

MISA Industrial Wastewater Discharge

Company Code: 0000130104
Control Point Id: 0700

Result Structure: MISA MONTHLY REPORTING
Param Reported As: NOT APPLICABLE

Sample Date: 2015/12
Regulation: MISA COMPLIANCE
Value: 31
Unit Of Measure: KG/D
Control Point Name: PLANT - PROCESS EFFLUENT
Parameter Name: RESIDUE,PART LOSS ON IGNIT.

Frequency: MONTHLY
Sector: PETROLEUM REFINERIES
Component Type: NUM. IN AVERAGE

MISA Industrial Wastewater
Discharge

Company Code: 0000130104
Control Point Id: 0700
Sample Date: 2015/12
Regulation: MISA COMPLIANCE
Value: 2.6712
Unit Of Measure: KG/D
Control Point Name: PLANT - PROCESS EFFLUENT
Parameter Name: SOLVENT EXTRACTABLES

Result Structure: MISA MONTHLY REPORTING
Param Reported As: NOT APPLICABLE
Frequency: MONTHLY
Sector: PETROLEUM REFINERIES
Component Type: MAXIMUM

MISA Industrial Wastewater
Discharge

Company Code: 0000130104
Control Point Id: 0700
Sample Date: 2015/12
Regulation: MISA COMPLIANCE
Value: 1.9375
Unit Of Measure: KG/D
Control Point Name: PLANT - PROCESS EFFLUENT
Parameter Name: SOLVENT EXTRACTABLES

Result Structure: MISA MONTHLY REPORTING
Param Reported As: NOT APPLICABLE
Frequency: MONTHLY
Sector: PETROLEUM REFINERIES
Component Type: MINIMUM

MISA Industrial Wastewater
Discharge

Company Code: 0000130104
Control Point Id: 0700
Sample Date: 2015/12
Regulation: MISA COMPLIANCE
Value: 5
Unit Of Measure: KG/D
Control Point Name: PLANT - PROCESS EFFLUENT
Parameter Name: SOLVENT EXTRACTABLES

Result Structure: MISA MONTHLY REPORTING
Param Reported As: NOT APPLICABLE
Frequency: MONTHLY
Sector: PETROLEUM REFINERIES
Component Type: NUM. IN AVERAGE

MISA Industrial Wastewater
Discharge

Company Code: 0000130104
Control Point Id: 0700
Sample Date: 2015/12
Regulation: MISA COMPLIANCE
Value: 0.046235
Unit Of Measure: KG/D
Control Point Name: PLANT - PROCESS EFFLUENT
Parameter Name: SULPHIDE, UNFILTERED REACTIVE

Result Structure: MISA MONTHLY REPORTING
Param Reported As: AS SULPHIDE
Frequency: MONTHLY
Sector: PETROLEUM REFINERIES
Component Type: MAXIMUM

MISA Industrial Wastewater
Discharge

Company Code: 0000130104
Control Point Id: 0700
Sample Date: 2015/12
Regulation: MISA COMPLIANCE
Value: 5
Unit Of Measure: KG/D
Control Point Name: PLANT - PROCESS EFFLUENT

Result Structure: MISA MONTHLY REPORTING
Param Reported As: AS SULPHIDE
Frequency: MONTHLY
Sector: PETROLEUM REFINERIES
Component Type: NUM. IN AVERAGE

Parameter Name: SULPHIDE, UNFILTERED REACTIVE

MISA Industrial Wastewater Discharge

Company Code:	0000130104	Result Structure:	MISA MONTHLY REPORTING
Control Point Id:	0700	Param Reported As:	AS NITROGEN
Sample Date:	2015/06	Frequency:	MONTHLY
Regulation:	MISA COMPLIANCE	Sector:	PETROLEUM REFINERIES
Value:	0.052288	Component Type:	AVERAGE
Unit Of Measure:	KG/D		
Control Point Name:	PLANT - PROCESS EFFLUENT		
Parameter Name:	AMMONIUM+AMMONIA, TOTAL FILTER.REAC		

MISA Industrial Wastewater Discharge

Company Code:	0000130104	Result Structure:	MISA MONTHLY REPORTING
Control Point Id:	0700	Param Reported As:	AS NITROGEN
Sample Date:	2015/06	Frequency:	MONTHLY
Regulation:	MISA COMPLIANCE	Sector:	PETROLEUM REFINERIES
Value:	0	Component Type:	MINIMUM
Unit Of Measure:	KG/D		
Control Point Name:	PLANT - PROCESS EFFLUENT		
Parameter Name:	AMMONIUM+AMMONIA, TOTAL FILTER.REAC		

MISA Industrial Wastewater Discharge

Company Code:	0000130104	Result Structure:	MISA MONTHLY REPORTING
Control Point Id:	0700	Param Reported As:	AS NITROGEN
Sample Date:	2015/06	Frequency:	MONTHLY
Regulation:	MISA COMPLIANCE	Sector:	PETROLEUM REFINERIES
Value:	4	Component Type:	NUM. IN AVERAGE
Unit Of Measure:	KG/D		
Control Point Name:	PLANT - PROCESS EFFLUENT		
Parameter Name:	AMMONIUM+AMMONIA, TOTAL FILTER.REAC		

MISA Industrial Wastewater Discharge

Company Code:	0000130104	Result Structure:	MISA MONTHLY REPORTING
Control Point Id:	0700	Param Reported As:	NOT APPLICABLE
Sample Date:	2015/01	Frequency:	MONTHLY
Regulation:	MISA COMPLIANCE	Sector:	PETROLEUM REFINERIES
Value:	2.342	Component Type:	MINIMUM
Unit Of Measure:	KG/D		
Control Point Name:	PLANT - PROCESS EFFLUENT		
Parameter Name:	SOLVENT EXTRACTABLES		

MISA Industrial Wastewater Discharge

Company Code:	0000130104	Result Structure:	MISA MONTHLY REPORTING
Control Point Id:	0700	Param Reported As:	AS PHOSPHORUS
Sample Date:	2015/06	Frequency:	MONTHLY
Regulation:	MISA COMPLIANCE	Sector:	PETROLEUM REFINERIES
Value:	2.2069	Component Type:	MAXIMUM
Unit Of Measure:	KG/D		
Control Point Name:	PLANT - PROCESS EFFLUENT		
Parameter Name:	PHOSPHORUS, UNFILTERED TOTAL		

MISA Industrial Wastewater Discharge

Company Code: 0000130104
Control Point Id: 0700
Sample Date: 2015/06
Regulation: MISA COMPLIANCE
Value: 23.28
Unit Of Measure: KG/D
Control Point Name: PLANT - PROCESS EFFLUENT
Parameter Name: RESIDUE,PART LOSS ON IGNIT.

Result Structure: MISA MONTHLY REPORTING
Param Reported As: NOT APPLICABLE
Frequency: MONTHLY
Sector: PETROLEUM REFINERIES
Component Type: MAXIMUM

MISA Industrial Wastewater Discharge

Company Code: 0000130104
Control Point Id: 0700
Sample Date: 2015/02
Regulation: MISA COMPLIANCE
Value: 0
Unit Of Measure: KG/D
Control Point Name: PLANT - PROCESS EFFLUENT
Parameter Name: AMMONIUM+AMMONIA, TOTAL FILTER.REAC

Result Structure: MISA MONTHLY REPORTING
Param Reported As: AS NITROGEN
Frequency: MONTHLY
Sector: PETROLEUM REFINERIES
Component Type: AVERAGE

MISA Industrial Wastewater Discharge

Company Code: 0000130104
Control Point Id: 0700
Sample Date: 2015/02
Regulation: MISA COMPLIANCE
Value: 6318.2
Unit Of Measure: M3/D
Control Point Name: PLANT - PROCESS EFFLUENT
Parameter Name: FLOW

Result Structure: MISA MONTHLY REPORTING
Param Reported As: NOT APPLICABLE
Frequency: MONTHLY
Sector: PETROLEUM REFINERIES
Component Type: AVERAGE

MISA Industrial Wastewater Discharge

Company Code: 0000130104
Control Point Id: 0700
Sample Date: 2015/02
Regulation: MISA COMPLIANCE
Value: 8850
Unit Of Measure: M3/D
Control Point Name: PLANT - PROCESS EFFLUENT
Parameter Name: FLOW

Result Structure: MISA MONTHLY REPORTING
Param Reported As: NOT APPLICABLE
Frequency: MONTHLY
Sector: PETROLEUM REFINERIES
Component Type: MAXIMUM

MISA Industrial Wastewater Discharge

Company Code: 0000130104
Control Point Id: 0700
Sample Date: 2015/06
Regulation: MISA COMPLIANCE
Value: 4
Unit Of Measure: KG/D
Control Point Name: PLANT - PROCESS EFFLUENT
Parameter Name: SULPHIDE, UNFILTERED REACTIVE

Result Structure: MISA MONTHLY REPORTING
Param Reported As: AS SULPHIDE
Frequency: MONTHLY
Sector: PETROLEUM REFINERIES
Component Type: NUM. IN AVERAGE

MISA Industrial Wastewater Discharge

Company Code: 0000130104
Control Point Id: 0700
Sample Date: 2015/11
Regulation: MISA COMPLIANCE

Result Structure: MISA MONTHLY REPORTING
Param Reported As: NOT APPLICABLE
Frequency: MONTHLY
Sector: PETROLEUM REFINERIES

Value: 2.526 **Component Type:** MINIMUM
Unit Of Measure: KG/D
Control Point Name: PLANT - PROCESS EFFLUENT
Parameter Name: RESIDUE,PART LOSS ON IGNIT.

MISA Industrial Wastewater Discharge

Company Code: 0000130104 **Result Structure:** MISA MONTHLY REPORTING
Control Point Id: 0700 **Param Reported As:** NOT APPLICABLE
Sample Date: 2015/11 **Frequency:** MONTHLY
Regulation: MISA COMPLIANCE **Sector:** PETROLEUM REFINERIES
Value: 2.6268 **Component Type:** AVERAGE
Unit Of Measure: KG/D
Control Point Name: PLANT - PROCESS EFFLUENT
Parameter Name: SOLVENT EXTRACTABLES

MISA Industrial Wastewater Discharge

Company Code: 0000130104 **Result Structure:** MISA MONTHLY REPORTING
Control Point Id: 0700 **Param Reported As:** AS PHOSPHORUS
Sample Date: 2015/02 **Frequency:** MONTHLY
Regulation: MISA COMPLIANCE **Sector:** PETROLEUM REFINERIES
Value: 4 **Component Type:** NUM. IN AVERAGE
Unit Of Measure: KG/D
Control Point Name: PLANT - PROCESS EFFLUENT
Parameter Name: PHOSPHORUS,UNFILTERED TOTAL

MISA Industrial Wastewater Discharge

Company Code: 0000130104 **Result Structure:** MISA MONTHLY REPORTING
Control Point Id: 0700 **Param Reported As:** AS PHENOL
Sample Date: 2015/07 **Frequency:** MONTHLY
Regulation: MISA COMPLIANCE **Sector:** PETROLEUM REFINERIES
Value: 0.011985 **Component Type:** MAXIMUM
Unit Of Measure: KG/D
Control Point Name: PLANT - PROCESS EFFLUENT
Parameter Name: PHENOLICS, UNFILTERED REACTIVE

MISA Industrial Wastewater Discharge

Company Code: 0000130104 **Result Structure:** MISA MONTHLY REPORTING
Control Point Id: 0700 **Param Reported As:** AS PHENOL
Sample Date: 2015/07 **Frequency:** MONTHLY
Regulation: MISA COMPLIANCE **Sector:** PETROLEUM REFINERIES
Value: 31 **Component Type:** NUM. IN AVERAGE
Unit Of Measure: KG/D
Control Point Name: PLANT - PROCESS EFFLUENT
Parameter Name: PHENOLICS, UNFILTERED REACTIVE

MISA Industrial Wastewater Discharge

Company Code: 0000130104 **Result Structure:** MISA MONTHLY REPORTING
Control Point Id: 0700 **Param Reported As:** AS PHOSPHORUS
Sample Date: 2015/07 **Frequency:** MONTHLY
Regulation: MISA COMPLIANCE **Sector:** PETROLEUM REFINERIES
Value: 2.2118 **Component Type:** AVERAGE
Unit Of Measure: KG/D
Control Point Name: PLANT - PROCESS EFFLUENT
Parameter Name: PHOSPHORUS,UNFILTERED TOTAL

MISA Industrial Wastewater Discharge

Company Code:	0000130104	Result Structure:	MISA MONTHLY REPORTING
Control Point Id:	0700	Param Reported As:	AS PHOSPHORUS
Sample Date:	2015/07	Frequency:	MONTHLY
Regulation:	MISA COMPLIANCE	Sector:	PETROLEUM REFINERIES
Value:	1.4622	Component Type:	MINIMUM
Unit Of Measure:	KG/D		
Control Point Name:	PLANT - PROCESS EFFLUENT		
Parameter Name:	PHOSPHORUS,UNFILTERED TOTAL		

MISA Industrial Wastewater Discharge

Company Code:	0000130104	Result Structure:	MISA MONTHLY REPORTING
Control Point Id:	0700	Param Reported As:	AS SULPHIDE
Sample Date:	2015/02	Frequency:	MONTHLY
Regulation:	MISA COMPLIANCE	Sector:	PETROLEUM REFINERIES
Value:	0.050393	Component Type:	MAXIMUM
Unit Of Measure:	KG/D		
Control Point Name:	PLANT - PROCESS EFFLUENT		
Parameter Name:	SULPHIDE, UNFILTERED REACTIVE		

MISA Industrial Wastewater Discharge

Company Code:	0000130104	Result Structure:	MISA MONTHLY REPORTING
Control Point Id:	0700	Param Reported As:	AS CARBON
Sample Date:	2015/03	Frequency:	MONTHLY
Regulation:	MISA COMPLIANCE	Sector:	PETROLEUM REFINERIES
Value:	32.993	Component Type:	MAXIMUM
Unit Of Measure:	KG/D		
Control Point Name:	PLANT - PROCESS EFFLUENT		
Parameter Name:	CARBON, DISSOLVED ORGANIC		

MISA Industrial Wastewater Discharge

Company Code:	0000130104	Result Structure:	MISA MONTHLY REPORTING
Control Point Id:	0700	Param Reported As:	AS CARBON
Sample Date:	2015/03	Frequency:	MONTHLY
Regulation:	MISA COMPLIANCE	Sector:	PETROLEUM REFINERIES
Value:	21.371	Component Type:	MINIMUM
Unit Of Measure:	KG/D		
Control Point Name:	PLANT - PROCESS EFFLUENT		
Parameter Name:	CARBON, DISSOLVED ORGANIC		

MISA Industrial Wastewater Discharge

Company Code:	0000130104	Result Structure:	MISA MONTHLY REPORTING
Control Point Id:	0700	Param Reported As:	NOT APPLICABLE
Sample Date:	2015/07	Frequency:	MONTHLY
Regulation:	MISA COMPLIANCE	Sector:	PETROLEUM REFINERIES
Value:	4.2814	Component Type:	AVERAGE
Unit Of Measure:	KG/D		
Control Point Name:	PLANT - PROCESS EFFLUENT		
Parameter Name:	SOLVENT EXTRACTABLES		

MISA Industrial Wastewater Discharge

Company Code:	0000130104	Result Structure:	MISA MONTHLY REPORTING
----------------------	------------	--------------------------	------------------------

Control Point Id: 0700
Sample Date: 2015/08
Regulation: MISA COMPLIANCE
Value: 4
Unit Of Measure: KG/D
Control Point Name: PLANT - PROCESS EFFLUENT
Parameter Name: AMMONIUM+AMMONIA, TOTAL FILTER.REAC

Param Reported As: AS NITROGEN
Frequency: MONTHLY
Sector: PETROLEUM REFINERIES
Component Type: NUM. IN AVERAGE

MISA Industrial Wastewater Discharge

Company Code: 0000130104
Control Point Id: 0700
Sample Date: 2015/04
Regulation: MISA COMPLIANCE
Value: 0
Unit Of Measure: KG/D
Control Point Name: PLANT - PROCESS EFFLUENT
Parameter Name: AMMONIUM+AMMONIA, TOTAL FILTER.REAC

Result Structure: MISA MONTHLY REPORTING
Param Reported As: AS NITROGEN
Frequency: MONTHLY
Sector: PETROLEUM REFINERIES
Component Type: AVERAGE

MISA Industrial Wastewater Discharge

Company Code: 0000130104
Control Point Id: 0700
Sample Date: 2015/04
Regulation: MISA COMPLIANCE
Value: 0
Unit Of Measure: KG/D
Control Point Name: PLANT - PROCESS EFFLUENT
Parameter Name: AMMONIUM+AMMONIA, TOTAL FILTER.REAC

Result Structure: MISA MONTHLY REPORTING
Param Reported As: AS NITROGEN
Frequency: MONTHLY
Sector: PETROLEUM REFINERIES
Component Type: MAXIMUM

MISA Industrial Wastewater Discharge

Company Code: 0000130104
Control Point Id: 0800
Sample Date: 2015/01
Regulation: MISA COMPLIANCE
Value: 69389
Unit Of Measure: M3/D
Control Point Name: PLANT - ONCE THROUGH COOLING WATER (OTCW)
Parameter Name: FLOW

Result Structure: MISA MONTHLY REPORTING
Param Reported As: NOT APPLICABLE
Frequency: MONTHLY
Sector: PETROLEUM REFINERIES
Component Type: AVERAGE

MISA Industrial Wastewater Discharge

Company Code: 0000130104
Control Point Id: 0800
Sample Date: 2015/01
Regulation: MISA COMPLIANCE
Value: 73718.8
Unit Of Measure: M3/D
Control Point Name: PLANT - ONCE THROUGH COOLING WATER (OTCW)
Parameter Name: FLOW

Result Structure: MISA MONTHLY REPORTING
Param Reported As: NOT APPLICABLE
Frequency: MONTHLY
Sector: PETROLEUM REFINERIES
Component Type: MAXIMUM

MISA Industrial Wastewater Discharge

Company Code: 0000130104
Control Point Id: 0800
Sample Date: 2015/01
Regulation: MISA COMPLIANCE
Value: 0.48572
Unit Of Measure: KG/D

Result Structure: MISA MONTHLY REPORTING
Param Reported As: AS SULPHIDE
Frequency: MONTHLY
Sector: PETROLEUM REFINERIES
Component Type: AVERAGE

Control Point Name: PLANT - ONCE THROUGH COOLING WATER (OTCW)
Parameter Name: SULPHIDE, UNFILTERED REACTIVE

MISA Industrial Wastewater Discharge

Company Code:	0000130104	Result Structure:	MISA MONTHLY REPORTING
Control Point Id:	0800	Param Reported As:	AS SULPHIDE
Sample Date:	2015/01	Frequency:	MONTHLY
Regulation:	MISA COMPLIANCE	Sector:	PETROLEUM REFINERIES
Value:	0.51603	Component Type:	MAXIMUM
Unit Of Measure:	KG/D		
Control Point Name:	PLANT - ONCE THROUGH COOLING WATER (OTCW)		
Parameter Name:	SULPHIDE, UNFILTERED REACTIVE		

MISA Industrial Wastewater Discharge

Company Code:	0000130104	Result Structure:	MISA MONTHLY REPORTING
Control Point Id:	0800	Param Reported As:	AS SULPHIDE
Sample Date:	2015/01	Frequency:	MONTHLY
Regulation:	MISA COMPLIANCE	Sector:	PETROLEUM REFINERIES
Value:	0.46631	Component Type:	MINIMUM
Unit Of Measure:	KG/D		
Control Point Name:	PLANT - ONCE THROUGH COOLING WATER (OTCW)		
Parameter Name:	SULPHIDE, UNFILTERED REACTIVE		

MISA Industrial Wastewater Discharge

Company Code:	0000130104	Result Structure:	MISA MONTHLY REPORTING
Control Point Id:	0800	Param Reported As:	NOT APPLICABLE
Sample Date:	2015/01	Frequency:	MONTHLY
Regulation:	MISA COMPLIANCE	Sector:	PETROLEUM REFINERIES
Value:	4	Component Type:	NUM. IN AVERAGE
Unit Of Measure:	KG/D		
Control Point Name:	PLANT - ONCE THROUGH COOLING WATER (OTCW)		
Parameter Name:	TOLUENE C7H8		

MISA Industrial Wastewater Discharge

Company Code:	0000130104	Result Structure:	MISA MONTHLY REPORTING
Control Point Id:	0800	Param Reported As:	NOT APPLICABLE
Sample Date:	2015/06	Frequency:	MONTHLY
Regulation:	MISA COMPLIANCE	Sector:	PETROLEUM REFINERIES
Value:	75160.9	Component Type:	AVERAGE
Unit Of Measure:	M3/D		
Control Point Name:	PLANT - ONCE THROUGH COOLING WATER (OTCW)		
Parameter Name:	FLOW		

MISA Industrial Wastewater Discharge

Company Code:	0000130104	Result Structure:	MISA MONTHLY REPORTING
Control Point Id:	0800	Param Reported As:	NOT APPLICABLE
Sample Date:	2015/07	Frequency:	MONTHLY
Regulation:	MISA COMPLIANCE	Sector:	PETROLEUM REFINERIES
Value:	5	Component Type:	NUM. IN AVERAGE
Unit Of Measure:	M3/D		
Control Point Name:	PLANT - ONCE THROUGH COOLING WATER (OTCW)		
Parameter Name:	FLOW		

MISA Industrial Wastewater

Discharge

Company Code:	0000130104	Result Structure:	MISA MONTHLY REPORTING
Control Point Id:	0800	Param Reported As:	NOT APPLICABLE
Sample Date:	2015/07	Frequency:	MONTHLY
Regulation:	MISA COMPLIANCE	Sector:	PETROLEUM REFINERIES
Value:	5	Component Type:	NUM. IN AVERAGE
Unit Of Measure:	KG/D		
Control Point Name:	PLANT - ONCE THROUGH COOLING WATER (OTCW)		
Parameter Name:	TOLUENE C7H8		

MISA Industrial Wastewater Discharge

Company Code:	0000130104	Result Structure:	MISA MONTHLY REPORTING
Control Point Id:	0800	Param Reported As:	NOT APPLICABLE
Sample Date:	2015/06	Frequency:	MONTHLY
Regulation:	MISA COMPLIANCE	Sector:	PETROLEUM REFINERIES
Value:	0.015032	Component Type:	AVERAGE
Unit Of Measure:	KG/D		
Control Point Name:	PLANT - ONCE THROUGH COOLING WATER (OTCW)		
Parameter Name:	TOLUENE C7H8		

MISA Industrial Wastewater Discharge

Company Code:	0000130104	Result Structure:	MISA MONTHLY REPORTING
Control Point Id:	0800	Param Reported As:	NOT APPLICABLE
Sample Date:	2015/06	Frequency:	MONTHLY
Regulation:	MISA COMPLIANCE	Sector:	PETROLEUM REFINERIES
Value:	0.01566	Component Type:	MAXIMUM
Unit Of Measure:	KG/D		
Control Point Name:	PLANT - ONCE THROUGH COOLING WATER (OTCW)		
Parameter Name:	TOLUENE C7H8		

MISA Industrial Wastewater Discharge

Company Code:	0000130104	Result Structure:	MISA MONTHLY REPORTING
Control Point Id:	0800	Param Reported As:	AS SULPHIDE
Sample Date:	2015/02	Frequency:	MONTHLY
Regulation:	MISA COMPLIANCE	Sector:	PETROLEUM REFINERIES
Value:	0.57433	Component Type:	AVERAGE
Unit Of Measure:	KG/D		
Control Point Name:	PLANT - ONCE THROUGH COOLING WATER (OTCW)		
Parameter Name:	SULPHIDE, UNFILTERED REACTIVE		

MISA Industrial Wastewater Discharge

Company Code:	0000130104	Result Structure:	MISA MONTHLY REPORTING
Control Point Id:	0800	Param Reported As:	NOT APPLICABLE
Sample Date:	2015/03	Frequency:	MONTHLY
Regulation:	MISA COMPLIANCE	Sector:	PETROLEUM REFINERIES
Value:	4	Component Type:	NUM. IN AVERAGE
Unit Of Measure:	M3/D		
Control Point Name:	PLANT - ONCE THROUGH COOLING WATER (OTCW)		
Parameter Name:	FLOW		

MISA Industrial Wastewater Discharge

Company Code:	0000130104	Result Structure:	MISA MONTHLY REPORTING
Control Point Id:	0800	Param Reported As:	AS SULPHIDE
Sample Date:	2015/08	Frequency:	MONTHLY

Regulation: MISA COMPLIANCE **Sector:** PETROLEUM REFINERIES
Value: 4 **Component Type:** NUM. IN AVERAGE
Unit Of Measure: KG/D
Control Point Name: PLANT - ONCE THROUGH COOLING WATER (OTCW)
Parameter Name: SULPHIDE, UNFILTERED REACTIVE

MISA Industrial Wastewater Discharge

Company Code: 0000130104 **Result Structure:** MISA MONTHLY REPORTING
Control Point Id: 0800 **Param Reported As:** NOT APPLICABLE
Sample Date: 2015/09 **Frequency:** MONTHLY
Regulation: MISA COMPLIANCE **Sector:** PETROLEUM REFINERIES
Value: 0.013506 **Component Type:** MINIMUM
Unit Of Measure: KG/D
Control Point Name: PLANT - ONCE THROUGH COOLING WATER (OTCW)
Parameter Name: BENZENE C6H6

MISA Industrial Wastewater Discharge

Company Code: 0000130104 **Result Structure:** MISA MONTHLY REPORTING
Control Point Id: 0800 **Param Reported As:** NOT APPLICABLE
Sample Date: 2015/09 **Frequency:** MONTHLY
Regulation: MISA COMPLIANCE **Sector:** PETROLEUM REFINERIES
Value: 74893.8 **Component Type:** MAXIMUM
Unit Of Measure: M3/D
Control Point Name: PLANT - ONCE THROUGH COOLING WATER (OTCW)
Parameter Name: FLOW

MISA Industrial Wastewater Discharge

Company Code: 0000130104 **Result Structure:** MISA MONTHLY REPORTING
Control Point Id: 0800 **Param Reported As:** AS PHENOL
Sample Date: 2015/09 **Frequency:** MONTHLY
Regulation: MISA COMPLIANCE **Sector:** PETROLEUM REFINERIES
Value: 0.074894 **Component Type:** MAXIMUM
Unit Of Measure: KG/D
Control Point Name: PLANT - ONCE THROUGH COOLING WATER (OTCW)
Parameter Name: PHENOLICS, UNFILTERED REACTIVE

MISA Industrial Wastewater Discharge

Company Code: 0000130104 **Result Structure:** MISA MONTHLY REPORTING
Control Point Id: 0800 **Param Reported As:** AS SULPHIDE
Sample Date: 2015/11 **Frequency:** MONTHLY
Regulation: MISA COMPLIANCE **Sector:** PETROLEUM REFINERIES
Value: 4 **Component Type:** NUM. IN AVERAGE
Unit Of Measure: KG/D
Control Point Name: PLANT - ONCE THROUGH COOLING WATER (OTCW)
Parameter Name: SULPHIDE, UNFILTERED REACTIVE

MISA Industrial Wastewater Discharge

Company Code: 0000130104 **Result Structure:** MISA MONTHLY REPORTING
Control Point Id: 0800 **Param Reported As:** NOT APPLICABLE
Sample Date: 2015/11 **Frequency:** MONTHLY
Regulation: MISA COMPLIANCE **Sector:** PETROLEUM REFINERIES
Value: 0.016555 **Component Type:** AVERAGE
Unit Of Measure: KG/D
Control Point Name: PLANT - ONCE THROUGH COOLING WATER (OTCW)
Parameter Name: TOLUENE C7H8

MISA Industrial Wastewater Discharge

Company Code:	0000130104	Result Structure:	MISA MONTHLY REPORTING
Control Point Id:	0800	Param Reported As:	NOT APPLICABLE
Sample Date:	2015/11	Frequency:	MONTHLY
Regulation:	MISA COMPLIANCE	Sector:	PETROLEUM REFINERIES
Value:	4	Component Type:	NUM. IN AVERAGE
Unit Of Measure:	KG/D		
Control Point Name:	PLANT - ONCE THROUGH COOLING WATER (OTCW)		
Parameter Name:	TOLUENE C7H8		

MISA Industrial Wastewater Discharge

Company Code:	0000130104	Result Structure:	MISA MONTHLY REPORTING
Control Point Id:	0800	Param Reported As:	NOT APPLICABLE
Sample Date:	2015/08	Frequency:	MONTHLY
Regulation:	MISA COMPLIANCE	Sector:	PETROLEUM REFINERIES
Value:	69751.4	Component Type:	MINIMUM
Unit Of Measure:	M3/D		
Control Point Name:	PLANT - ONCE THROUGH COOLING WATER (OTCW)		
Parameter Name:	FLOW		

MISA Industrial Wastewater Discharge

Company Code:	0000130104	Result Structure:	MISA MONTHLY REPORTING
Control Point Id:	0700	Param Reported As:	AS PHENOL
Sample Date:	2015/05	Frequency:	MONTHLY
Regulation:	MISA COMPLIANCE	Sector:	PETROLEUM REFINERIES
Value:	0.012492	Component Type:	MAXIMUM
Unit Of Measure:	KG/D		
Control Point Name:	PLANT - PROCESS EFFLUENT		
Parameter Name:	PHENOLICS, UNFILTERED REACTIVE		

MISA Industrial Wastewater Discharge

Company Code:	0000130104	Result Structure:	MISA MONTHLY REPORTING
Control Point Id:	0700	Param Reported As:	AS PHOSPHORUS
Sample Date:	2015/05	Frequency:	MONTHLY
Regulation:	MISA COMPLIANCE	Sector:	PETROLEUM REFINERIES
Value:	2.183	Component Type:	AVERAGE
Unit Of Measure:	KG/D		
Control Point Name:	PLANT - PROCESS EFFLUENT		
Parameter Name:	PHOSPHORUS, UNFILTERED TOTAL		

MISA Industrial Wastewater Discharge

Company Code:	0000130104	Result Structure:	MISA MONTHLY REPORTING
Control Point Id:	0700	Param Reported As:	AS PHOSPHORUS
Sample Date:	2015/05	Frequency:	MONTHLY
Regulation:	MISA COMPLIANCE	Sector:	PETROLEUM REFINERIES
Value:	2.6483	Component Type:	MAXIMUM
Unit Of Measure:	KG/D		
Control Point Name:	PLANT - PROCESS EFFLUENT		
Parameter Name:	PHOSPHORUS, UNFILTERED TOTAL		

MISA Industrial Wastewater Discharge

Company Code: 0000130104
Control Point Id: 0800
Sample Date: 2015/10
Regulation: MISA COMPLIANCE
Value: 4
Unit Of Measure: KG/D
Control Point Name: PLANT - ONCE THROUGH COOLING WATER (OTCW)
Parameter Name: SULPHIDE, UNFILTERED REACTIVE

Result Structure: MISA MONTHLY REPORTING
Param Reported As: AS SULPHIDE
Frequency: MONTHLY
Sector: PETROLEUM REFINERIES
Component Type: NUM. IN AVERAGE

MISA Industrial Wastewater
Discharge

Company Code: 0000130104
Control Point Id: 0700
Sample Date: 2015/09
Regulation: MISA COMPLIANCE
Value: 5.753
Unit Of Measure: KG/D
Control Point Name: PLANT - PROCESS EFFLUENT
Parameter Name: RESIDUE, PARTICULATE

Result Structure: MISA MONTHLY REPORTING
Param Reported As: NOT APPLICABLE
Frequency: MONTHLY
Sector: PETROLEUM REFINERIES
Component Type: MINIMUM

MISA Industrial Wastewater
Discharge

Company Code: 0000130104
Control Point Id: 0800
Sample Date: 2015/11
Regulation: MISA COMPLIANCE
Value: 0.015109
Unit Of Measure: KG/D
Control Point Name: PLANT - ONCE THROUGH COOLING WATER (OTCW)
Parameter Name: BENZENE C6H6

Result Structure: MISA MONTHLY REPORTING
Param Reported As: NOT APPLICABLE
Frequency: MONTHLY
Sector: PETROLEUM REFINERIES
Component Type: MAXIMUM

MISA Industrial Wastewater
Discharge

Company Code: 0000130104
Control Point Id: 0800
Sample Date: 2015/11
Regulation: MISA COMPLIANCE
Value: 4
Unit Of Measure: KG/D
Control Point Name: PLANT - ONCE THROUGH COOLING WATER (OTCW)
Parameter Name: BENZENE C6H6

Result Structure: MISA MONTHLY REPORTING
Param Reported As: NOT APPLICABLE
Frequency: MONTHLY
Sector: PETROLEUM REFINERIES
Component Type: NUM. IN AVERAGE

MISA Industrial Wastewater
Discharge

Company Code: 0000130104
Control Point Id: 0800
Sample Date: 2015/11
Regulation: MISA COMPLIANCE
Value: 75244
Unit Of Measure: M3/D
Control Point Name: PLANT - ONCE THROUGH COOLING WATER (OTCW)
Parameter Name: FLOW

Result Structure: MISA MONTHLY REPORTING
Param Reported As: NOT APPLICABLE
Frequency: MONTHLY
Sector: PETROLEUM REFINERIES
Component Type: AVERAGE

MISA Industrial Wastewater
Discharge

Company Code: 0000130104
Control Point Id: 0800
Sample Date: 2015/11
Regulation: MISA COMPLIANCE
Value: 75546

Result Structure: MISA MONTHLY REPORTING
Param Reported As: NOT APPLICABLE
Frequency: MONTHLY
Sector: PETROLEUM REFINERIES
Component Type: MAXIMUM

Unit Of Measure: M3/D
Control Point Name: PLANT - ONCE THROUGH COOLING WATER (OTCW)
Parameter Name: FLOW

MISA Industrial Wastewater Discharge

Company Code:	0000130104	Result Structure:	MISA MONTHLY REPORTING
Control Point Id:	0700	Param Reported As:	NOT APPLICABLE
Sample Date:	2015/01	Frequency:	MONTHLY
Regulation:	MISA COMPLIANCE	Sector:	PETROLEUM REFINERIES
Value:	4343	Component Type:	MINIMUM
Unit Of Measure:	M3/D		
Control Point Name:	PLANT - PROCESS EFFLUENT		
Parameter Name:	FLOW		

MISA Industrial Wastewater Discharge

Company Code:	0000130104	Result Structure:	MISA MONTHLY REPORTING
Control Point Id:	0700	Param Reported As:	AS PHENOL
Sample Date:	2015/01	Frequency:	MONTHLY
Regulation:	MISA COMPLIANCE	Sector:	PETROLEUM REFINERIES
Value:	0.0063635	Component Type:	AVERAGE
Unit Of Measure:	KG/D		
Control Point Name:	PLANT - PROCESS EFFLUENT		
Parameter Name:	PHENOLICS, UNFILTERED REACTIVE		

MISA Industrial Wastewater Discharge

Company Code:	0000130104	Result Structure:	MISA MONTHLY REPORTING
Control Point Id:	0700	Param Reported As:	NOT APPLICABLE
Sample Date:	2015/12	Frequency:	MONTHLY
Regulation:	MISA COMPLIANCE	Sector:	PETROLEUM REFINERIES
Value:	7058	Component Type:	MAXIMUM
Unit Of Measure:	M3/D		
Control Point Name:	PLANT - PROCESS EFFLUENT		
Parameter Name:	FLOW		

MISA Industrial Wastewater Discharge

Company Code:	0000130104	Result Structure:	MISA MONTHLY REPORTING
Control Point Id:	0700	Param Reported As:	AS PHENOL
Sample Date:	2015/12	Frequency:	MONTHLY
Regulation:	MISA COMPLIANCE	Sector:	PETROLEUM REFINERIES
Value:	0.005756	Component Type:	AVERAGE
Unit Of Measure:	KG/D		
Control Point Name:	PLANT - PROCESS EFFLUENT		
Parameter Name:	PHENOLICS, UNFILTERED REACTIVE		

MISA Industrial Wastewater Discharge

Company Code:	0000130104	Result Structure:	MISA MONTHLY REPORTING
Control Point Id:	0700	Param Reported As:	AS NITROGEN
Sample Date:	2015/01	Frequency:	MONTHLY
Regulation:	MISA COMPLIANCE	Sector:	PETROLEUM REFINERIES
Value:	0	Component Type:	MAXIMUM
Unit Of Measure:	KG/D		
Control Point Name:	PLANT - PROCESS EFFLUENT		
Parameter Name:	AMMONIUM+AMMONIA, TOTAL FILTER.REAC		

MISA Industrial Wastewater Discharge

Company Code: 0000130104
Control Point Id: 0700
Sample Date: 2015/10
Regulation: MISA COMPLIANCE
Value: 4
Unit Of Measure: KG/D
Control Point Name: PLANT - PROCESS EFFLUENT
Parameter Name: SOLVENT EXTRACTABLES

Result Structure: MISA MONTHLY REPORTING
Param Reported As: NOT APPLICABLE
Frequency: MONTHLY
Sector: PETROLEUM REFINERIES
Component Type: NUM. IN AVERAGE

MISA Industrial Wastewater Discharge

Company Code: 0000130104
Control Point Id: 0700
Sample Date: 2015/10
Regulation: MISA COMPLIANCE
Value: 0.037727
Unit Of Measure: KG/D
Control Point Name: PLANT - PROCESS EFFLUENT
Parameter Name: SULPHIDE, UNFILTERED REACTIVE

Result Structure: MISA MONTHLY REPORTING
Param Reported As: AS SULPHIDE
Frequency: MONTHLY
Sector: PETROLEUM REFINERIES
Component Type: AVERAGE

MISA Industrial Wastewater Discharge

Company Code: 0000130104
Control Point Id: 0700
Sample Date: 2015/11
Regulation: MISA COMPLIANCE
Value: 25.16
Unit Of Measure: KG/D
Control Point Name: PLANT - PROCESS EFFLUENT
Parameter Name: CARBON, DISSOLVED ORGANIC

Result Structure: MISA MONTHLY REPORTING
Param Reported As: AS CARBON
Frequency: MONTHLY
Sector: PETROLEUM REFINERIES
Component Type: AVERAGE

MISA Industrial Wastewater Discharge

Company Code: 0000130104
Control Point Id: 0700
Sample Date: 2015/11
Regulation: MISA COMPLIANCE
Value: 4
Unit Of Measure: KG/D
Control Point Name: PLANT - PROCESS EFFLUENT
Parameter Name: CARBON, DISSOLVED ORGANIC

Result Structure: MISA MONTHLY REPORTING
Param Reported As: AS CARBON
Frequency: MONTHLY
Sector: PETROLEUM REFINERIES
Component Type: NUM. IN AVERAGE

MISA Industrial Wastewater Discharge

Company Code: 0000130104
Control Point Id: 0800
Sample Date: 2015/04
Regulation: MISA COMPLIANCE
Value: 0.073521
Unit Of Measure: KG/D
Control Point Name: PLANT - ONCE THROUGH COOLING WATER (OTCW)
Parameter Name: PHENOLICS, UNFILTERED REACTIVE

Result Structure: MISA MONTHLY REPORTING
Param Reported As: AS PHENOL
Frequency: MONTHLY
Sector: PETROLEUM REFINERIES
Component Type: AVERAGE

MISA Industrial Wastewater Discharge

Company Code: 0000130104
Control Point Id: 0800

Result Structure: MISA MONTHLY REPORTING
Param Reported As: AS PHENOL

Sample Date: 2015/04
Regulation: MISA COMPLIANCE
Value: 5
Unit Of Measure: KG/D
Control Point Name: PLANT - ONCE THROUGH COOLING WATER (OTCW)
Parameter Name: PHENOLICS, UNFILTERED REACTIVE

Frequency: MONTHLY
Sector: PETROLEUM REFINERIES
Component Type: NUM. IN AVERAGE

MISA Industrial Wastewater Discharge

Company Code: 0000130104
Control Point Id: 0800
Sample Date: 2015/05
Regulation: MISA COMPLIANCE
Value: 0.014565
Unit Of Measure: KG/D
Control Point Name: PLANT - ONCE THROUGH COOLING WATER (OTCW)
Parameter Name: BENZENE C6H6

Result Structure: MISA MONTHLY REPORTING
Param Reported As: NOT APPLICABLE
Frequency: MONTHLY
Sector: PETROLEUM REFINERIES
Component Type: AVERAGE

MISA Industrial Wastewater Discharge

Company Code: 0000130104
Control Point Id: 0800
Sample Date: 2015/05
Regulation: MISA COMPLIANCE
Value: 0.013753
Unit Of Measure: KG/D
Control Point Name: PLANT - ONCE THROUGH COOLING WATER (OTCW)
Parameter Name: BENZENE C6H6

Result Structure: MISA MONTHLY REPORTING
Param Reported As: NOT APPLICABLE
Frequency: MONTHLY
Sector: PETROLEUM REFINERIES
Component Type: MINIMUM

MISA Industrial Wastewater Discharge

Company Code: 0000130104
Control Point Id: 0800
Sample Date: 2015/05
Regulation: MISA COMPLIANCE
Value: 0.070342
Unit Of Measure: KG/D
Control Point Name: PLANT - ONCE THROUGH COOLING WATER (OTCW)
Parameter Name: PHENOLICS, UNFILTERED REACTIVE

Result Structure: MISA MONTHLY REPORTING
Param Reported As: AS PHENOL
Frequency: MONTHLY
Sector: PETROLEUM REFINERIES
Component Type: AVERAGE

MISA Industrial Wastewater Discharge

Company Code: 0000130104
Control Point Id: 0700
Sample Date: 2015/06
Regulation: MISA COMPLIANCE
Value: 2.3923
Unit Of Measure: KG/D
Control Point Name: PLANT - PROCESS EFFLUENT
Parameter Name: SOLVENT EXTRACTABLES

Result Structure: MISA MONTHLY REPORTING
Param Reported As: NOT APPLICABLE
Frequency: MONTHLY
Sector: PETROLEUM REFINERIES
Component Type: MINIMUM

MISA Industrial Wastewater Discharge

Company Code: 0000130104
Control Point Id: 0700
Sample Date: 2015/03
Regulation: MISA COMPLIANCE
Value: 7701.7
Unit Of Measure: M3/D
Control Point Name: PLANT - PROCESS EFFLUENT

Result Structure: MISA MONTHLY REPORTING
Param Reported As: NOT APPLICABLE
Frequency: MONTHLY
Sector: PETROLEUM REFINERIES
Component Type: AVERAGE

Parameter Name: FLOW

MISA Industrial Wastewater Discharge

Company Code:	0000130104	Result Structure:	MISA MONTHLY REPORTING
Control Point Id:	0700	Param Reported As:	AS PHOSPHORUS
Sample Date:	2015/03	Frequency:	MONTHLY
Regulation:	MISA COMPLIANCE	Sector:	PETROLEUM REFINERIES
Value:	0.98126	Component Type:	AVERAGE
Unit Of Measure:	KG/D		
Control Point Name:	PLANT - PROCESS EFFLUENT		
Parameter Name:	PHOSPHORUS,UNFILTERED TOTAL		

MISA Industrial Wastewater Discharge

Company Code:	0000130104	Result Structure:	MISA MONTHLY REPORTING
Control Point Id:	0700	Param Reported As:	AS PHENOL
Sample Date:	2015/08	Frequency:	MONTHLY
Regulation:	MISA COMPLIANCE	Sector:	PETROLEUM REFINERIES
Value:	0.010098	Component Type:	MAXIMUM
Unit Of Measure:	KG/D		
Control Point Name:	PLANT - PROCESS EFFLUENT		
Parameter Name:	PHENOLICS, UNFILTERED REACTIVE		

MISA Industrial Wastewater Discharge

Company Code:	0000130104	Result Structure:	MISA MONTHLY REPORTING
Control Point Id:	0700	Param Reported As:	AS PHOSPHORUS
Sample Date:	2015/08	Frequency:	MONTHLY
Regulation:	MISA COMPLIANCE	Sector:	PETROLEUM REFINERIES
Value:	2.0158	Component Type:	AVERAGE
Unit Of Measure:	KG/D		
Control Point Name:	PLANT - PROCESS EFFLUENT		
Parameter Name:	PHOSPHORUS,UNFILTERED TOTAL		

MISA Industrial Wastewater Discharge

Company Code:	0000130104	Result Structure:	MISA MONTHLY REPORTING
Control Point Id:	0700	Param Reported As:	AS PHOSPHORUS
Sample Date:	2015/08	Frequency:	MONTHLY
Regulation:	MISA COMPLIANCE	Sector:	PETROLEUM REFINERIES
Value:	2.2341	Component Type:	MAXIMUM
Unit Of Measure:	KG/D		
Control Point Name:	PLANT - PROCESS EFFLUENT		
Parameter Name:	PHOSPHORUS,UNFILTERED TOTAL		

MISA Industrial Wastewater Discharge

Company Code:	0000130104	Result Structure:	MISA MONTHLY REPORTING
Control Point Id:	0700	Param Reported As:	AS PHOSPHORUS
Sample Date:	2015/08	Frequency:	MONTHLY
Regulation:	MISA COMPLIANCE	Sector:	PETROLEUM REFINERIES
Value:	1.8202	Component Type:	MINIMUM
Unit Of Measure:	KG/D		
Control Point Name:	PLANT - PROCESS EFFLUENT		
Parameter Name:	PHOSPHORUS,UNFILTERED TOTAL		

MISA Industrial Wastewater Discharge

Company Code: 0000130104
Control Point Id: 0700
Sample Date: 2015/03
Regulation: MISA COMPLIANCE
Value: 3.5401
Unit Of Measure: KG/D
Control Point Name: PLANT - PROCESS EFFLUENT
Parameter Name: SOLVENT EXTRACTABLES

Result Structure: MISA MONTHLY REPORTING
Param Reported As: NOT APPLICABLE
Frequency: MONTHLY
Sector: PETROLEUM REFINERIES
Component Type: AVERAGE

MISA Industrial Wastewater Discharge

Company Code: 0000130104
Control Point Id: 0700
Sample Date: 2015/03
Regulation: MISA COMPLIANCE
Value: 5.406
Unit Of Measure: KG/D
Control Point Name: PLANT - PROCESS EFFLUENT
Parameter Name: RESIDUE,PART LOSS ON IGNIT.

Result Structure: MISA MONTHLY REPORTING
Param Reported As: NOT APPLICABLE
Frequency: MONTHLY
Sector: PETROLEUM REFINERIES
Component Type: MINIMUM

MISA Industrial Wastewater Discharge

Company Code: 0000130104
Control Point Id: 0800
Sample Date: 2015/03
Regulation: MISA COMPLIANCE
Value: 4
Unit Of Measure: KG/D
Control Point Name: PLANT - ONCE THROUGH COOLING WATER (OTCW)
Parameter Name: SULPHIDE, UNFILTERED REACTIVE

Result Structure: MISA MONTHLY REPORTING
Param Reported As: AS SULPHIDE
Frequency: MONTHLY
Sector: PETROLEUM REFINERIES
Component Type: NUM. IN AVERAGE

MISA Industrial Wastewater Discharge

Company Code: 0000130104
Control Point Id: 0700
Sample Date: 2015/04
Regulation: MISA COMPLIANCE
Value: 33.661
Unit Of Measure: KG/D
Control Point Name: PLANT - PROCESS EFFLUENT
Parameter Name: CARBON, DISSOLVED ORGANIC

Result Structure: MISA MONTHLY REPORTING
Param Reported As: AS CARBON
Frequency: MONTHLY
Sector: PETROLEUM REFINERIES
Component Type: MAXIMUM

MISA Industrial Wastewater Discharge

Company Code: 0000130104
Control Point Id: 0700
Sample Date: 2015/04
Regulation: MISA COMPLIANCE
Value: 12287
Unit Of Measure: M3/D
Control Point Name: PLANT - PROCESS EFFLUENT
Parameter Name: FLOW

Result Structure: MISA MONTHLY REPORTING
Param Reported As: NOT APPLICABLE
Frequency: MONTHLY
Sector: PETROLEUM REFINERIES
Component Type: MAXIMUM

MISA Industrial Wastewater Discharge

Company Code: 0000130104
Control Point Id: 0700
Sample Date: 2015/04
Regulation: MISA COMPLIANCE

Result Structure: MISA MONTHLY REPORTING
Param Reported As: AS PHENOL
Frequency: MONTHLY
Sector: PETROLEUM REFINERIES

Value: 30 **Component Type:** NUM. IN AVERAGE
Unit Of Measure: KG/D
Control Point Name: PLANT - PROCESS EFFLUENT
Parameter Name: PHENOLICS, UNFILTERED REACTIVE

MISA Industrial Wastewater Discharge

Company Code: 0000130104 **Result Structure:** MISA MONTHLY REPORTING
Control Point Id: 0700 **Param Reported As:** NOT APPLICABLE
Sample Date: 2015/09 **Frequency:** MONTHLY
Regulation: MISA COMPLIANCE **Sector:** PETROLEUM REFINERIES
Value: 2867 **Component Type:** MINIMUM
Unit Of Measure: M3/D
Control Point Name: PLANT - PROCESS EFFLUENT
Parameter Name: FLOW

MISA Industrial Wastewater Discharge

Company Code: 0000130104 **Result Structure:** MISA MONTHLY REPORTING
Control Point Id: 0700 **Param Reported As:** AS PHENOL
Sample Date: 2015/09 **Frequency:** MONTHLY
Regulation: MISA COMPLIANCE **Sector:** PETROLEUM REFINERIES
Value: 0.0057661 **Component Type:** AVERAGE
Unit Of Measure: KG/D
Control Point Name: PLANT - PROCESS EFFLUENT
Parameter Name: PHENOLICS, UNFILTERED REACTIVE

MISA Industrial Wastewater Discharge

Company Code: 0000130104 **Result Structure:** MISA MONTHLY REPORTING
Control Point Id: 0700 **Param Reported As:** NOT APPLICABLE
Sample Date: 2015/04 **Frequency:** MONTHLY
Regulation: MISA COMPLIANCE **Sector:** PETROLEUM REFINERIES
Value: 30 **Component Type:** NUM. IN AVERAGE
Unit Of Measure: KG/D
Control Point Name: PLANT - PROCESS EFFLUENT
Parameter Name: RESIDUE,PART LOSS ON IGNIT.

MISA Industrial Wastewater Discharge

Company Code: 0000130104 **Result Structure:** MISA MONTHLY REPORTING
Control Point Id: 0800 **Param Reported As:** AS SULPHIDE
Sample Date: 2015/05 **Frequency:** MONTHLY
Regulation: MISA COMPLIANCE **Sector:** PETROLEUM REFINERIES
Value: 0.49239 **Component Type:** AVERAGE
Unit Of Measure: KG/D
Control Point Name: PLANT - ONCE THROUGH COOLING WATER (OTCW)
Parameter Name: SULPHIDE, UNFILTERED REACTIVE

MISA Industrial Wastewater Discharge

Company Code: 0000130104 **Result Structure:** MISA MONTHLY REPORTING
Control Point Id: 0700 **Param Reported As:** AS CARBON
Sample Date: 2015/10 **Frequency:** MONTHLY
Regulation: MISA COMPLIANCE **Sector:** PETROLEUM REFINERIES
Value: 14.303 **Component Type:** MINIMUM
Unit Of Measure: KG/D
Control Point Name: PLANT - PROCESS EFFLUENT
Parameter Name: CARBON, DISSOLVED ORGANIC

MISA Industrial Wastewater Discharge

Company Code: 0000130104
Control Point Id: 0700
Sample Date: 2015/10
Regulation: MISA COMPLIANCE
Value: 5714.8
Unit Of Measure: M3/D
Control Point Name: PLANT - PROCESS EFFLUENT
Parameter Name: FLOW

Result Structure: MISA MONTHLY REPORTING
Param Reported As: NOT APPLICABLE
Frequency: MONTHLY
Sector: PETROLEUM REFINERIES
Component Type: AVERAGE

MISA Industrial Wastewater Discharge

Company Code: 0000130104
Control Point Id: 0700
Sample Date: 2015/05
Regulation: MISA COMPLIANCE
Value: 7.3287
Unit Of Measure: KG/D
Control Point Name: PLANT - PROCESS EFFLUENT
Parameter Name: RESIDUE,PART LOSS ON IGNIT.

Result Structure: MISA MONTHLY REPORTING
Param Reported As: NOT APPLICABLE
Frequency: MONTHLY
Sector: PETROLEUM REFINERIES
Component Type: AVERAGE

MISA Industrial Wastewater Discharge

Company Code: 0000130104
Control Point Id: 0700
Sample Date: 2015/10
Regulation: MISA COMPLIANCE
Value: 0.004069
Unit Of Measure: KG/D
Control Point Name: PLANT - PROCESS EFFLUENT
Parameter Name: PHENOLICS, UNFILTERED REACTIVE

Result Structure: MISA MONTHLY REPORTING
Param Reported As: AS PHENOL
Frequency: MONTHLY
Sector: PETROLEUM REFINERIES
Component Type: MINIMUM

MISA Industrial Wastewater Discharge

Company Code: 0000130104
Control Point Id: 0700
Sample Date: 2015/06
Regulation: MISA COMPLIANCE
Value: 4797
Unit Of Measure: M3/D
Control Point Name: PLANT - PROCESS EFFLUENT
Parameter Name: FLOW

Result Structure: MISA MONTHLY REPORTING
Param Reported As: NOT APPLICABLE
Frequency: MONTHLY
Sector: PETROLEUM REFINERIES
Component Type: MINIMUM

MISA Industrial Wastewater Discharge

Company Code: 0000130104
Control Point Id: 0700
Sample Date: 2015/06
Regulation: MISA COMPLIANCE
Value: 1.5981
Unit Of Measure: KG/D
Control Point Name: PLANT - PROCESS EFFLUENT
Parameter Name: PHOSPHORUS,UNFILTERED TOTAL

Result Structure: MISA MONTHLY REPORTING
Param Reported As: AS PHOSPHORUS
Frequency: MONTHLY
Sector: PETROLEUM REFINERIES
Component Type: AVERAGE

MISA Industrial Wastewater Discharge

Company Code: 0000130104

Result Structure: MISA MONTHLY REPORTING

Control Point Id:	0800	Param Reported As:	NOT APPLICABLE
Sample Date:	2015/04	Frequency:	MONTHLY
Regulation:	MISA COMPLIANCE	Sector:	PETROLEUM REFINERIES
Value:	75028.9	Component Type:	MAXIMUM
Unit Of Measure:	M3/D		
Control Point Name:	PLANT - ONCE THROUGH COOLING WATER (OTCW)		
Parameter Name:	FLOW		

MISA Industrial Wastewater Discharge

Company Code:	0000130104	Result Structure:	MISA MONTHLY REPORTING
Control Point Id:	0700	Param Reported As:	AS NITROGEN
Sample Date:	2015/07	Frequency:	MONTHLY
Regulation:	MISA COMPLIANCE	Sector:	PETROLEUM REFINERIES
Value:	5	Component Type:	NUM. IN AVERAGE
Unit Of Measure:	KG/D		
Control Point Name:	PLANT - PROCESS EFFLUENT		
Parameter Name:	AMMONIUM+AMMONIA, TOTAL FILTER.REAC		

MISA Industrial Wastewater Discharge

Company Code:	0000130104	Result Structure:	MISA MONTHLY REPORTING
Control Point Id:	0700	Param Reported As:	AS CARBON
Sample Date:	2015/07	Frequency:	MONTHLY
Regulation:	MISA COMPLIANCE	Sector:	PETROLEUM REFINERIES
Value:	23.753	Component Type:	MINIMUM
Unit Of Measure:	KG/D		
Control Point Name:	PLANT - PROCESS EFFLUENT		
Parameter Name:	CARBON, DISSOLVED ORGANIC		

MISA Industrial Wastewater Discharge

Company Code:	0000130104	Result Structure:	MISA MONTHLY REPORTING
Control Point Id:	0700	Param Reported As:	AS SULPHIDE
Sample Date:	2015/11	Frequency:	MONTHLY
Regulation:	MISA COMPLIANCE	Sector:	PETROLEUM REFINERIES
Value:	0.02303	Component Type:	MINIMUM
Unit Of Measure:	KG/D		
Control Point Name:	PLANT - PROCESS EFFLUENT		
Parameter Name:	SULPHIDE, UNFILTERED REACTIVE		

MISA Industrial Wastewater Discharge

Company Code:	0000130104	Result Structure:	MISA MONTHLY REPORTING
Control Point Id:	0700	Param Reported As:	AS NITROGEN
Sample Date:	2015/12	Frequency:	MONTHLY
Regulation:	MISA COMPLIANCE	Sector:	PETROLEUM REFINERIES
Value:	5	Component Type:	NUM. IN AVERAGE
Unit Of Measure:	KG/D		
Control Point Name:	PLANT - PROCESS EFFLUENT		
Parameter Name:	AMMONIUM+AMMONIA, TOTAL FILTER.REAC		

MISA Industrial Wastewater Discharge

Company Code:	0000130104	Result Structure:	MISA MONTHLY REPORTING
Control Point Id:	0700	Param Reported As:	AS PHENOL
Sample Date:	2015/02	Frequency:	MONTHLY
Regulation:	MISA COMPLIANCE	Sector:	PETROLEUM REFINERIES
Value:	0.004129	Component Type:	MINIMUM
Unit Of Measure:	KG/D		

Control Point Name: PLANT - PROCESS EFFLUENT
Parameter Name: PHENOLICS, UNFILTERED REACTIVE

MISA Industrial Wastewater Discharge

Company Code:	0000130104	Result Structure:	MISA MONTHLY REPORTING
Control Point Id:	0700	Param Reported As:	NOT APPLICABLE
Sample Date:	2015/02	Frequency:	MONTHLY
Regulation:	MISA COMPLIANCE	Sector:	PETROLEUM REFINERIES
Value:	6.3182	Component Type:	AVERAGE
Unit Of Measure:	KG/D		
Control Point Name:	PLANT - PROCESS EFFLUENT		
Parameter Name:	RESIDUE,PART LOSS ON IGNIT.		

MISA Industrial Wastewater Discharge

Company Code:	0000130104	Result Structure:	MISA MONTHLY REPORTING
Control Point Id:	0700	Param Reported As:	AS PHENOL
Sample Date:	2015/07	Frequency:	MONTHLY
Regulation:	MISA COMPLIANCE	Sector:	PETROLEUM REFINERIES
Value:	0.001929	Component Type:	MINIMUM
Unit Of Measure:	KG/D		
Control Point Name:	PLANT - PROCESS EFFLUENT		
Parameter Name:	PHENOLICS, UNFILTERED REACTIVE		

MISA Industrial Wastewater Discharge

Company Code:	0000130104	Result Structure:	MISA MONTHLY REPORTING
Control Point Id:	0700	Param Reported As:	AS PHOSPHORUS
Sample Date:	2015/07	Frequency:	MONTHLY
Regulation:	MISA COMPLIANCE	Sector:	PETROLEUM REFINERIES
Value:	3.0232	Component Type:	MAXIMUM
Unit Of Measure:	KG/D		
Control Point Name:	PLANT - PROCESS EFFLUENT		
Parameter Name:	PHOSPHORUS,UNFILTERED TOTAL		

MISA Industrial Wastewater Discharge

Company Code:	0000130104	Result Structure:	MISA MONTHLY REPORTING
Control Point Id:	0700	Param Reported As:	NOT APPLICABLE
Sample Date:	2015/07	Frequency:	MONTHLY
Regulation:	MISA COMPLIANCE	Sector:	PETROLEUM REFINERIES
Value:	8.1994	Component Type:	AVERAGE
Unit Of Measure:	KG/D		
Control Point Name:	PLANT - PROCESS EFFLUENT		
Parameter Name:	RESIDUE, PARTICULATE		

MISA Industrial Wastewater Discharge

Company Code:	0000130104	Result Structure:	MISA MONTHLY REPORTING
Control Point Id:	0700	Param Reported As:	AS NITROGEN
Sample Date:	2015/03	Frequency:	MONTHLY
Regulation:	MISA COMPLIANCE	Sector:	PETROLEUM REFINERIES
Value:	0	Component Type:	MAXIMUM
Unit Of Measure:	KG/D		
Control Point Name:	PLANT - PROCESS EFFLUENT		
Parameter Name:	AMMONIUM+AMMONIA, TOTAL FILTER.REAC		

MISA Industrial Wastewater

Discharge

Company Code:	0000130104	Result Structure:	MISA MONTHLY REPORTING
Control Point Id:	0700	Param Reported As:	AS NITROGEN
Sample Date:	2015/03	Frequency:	MONTHLY
Regulation:	MISA COMPLIANCE	Sector:	PETROLEUM REFINERIES
Value:	4	Component Type:	NUM. IN AVERAGE
Unit Of Measure:	KG/D		
Control Point Name:	PLANT - PROCESS EFFLUENT		
Parameter Name:	AMMONIUM+AMMONIA, TOTAL FILTER.REAC		

MISA Industrial Wastewater Discharge

Company Code:	0000130104	Result Structure:	MISA MONTHLY REPORTING
Control Point Id:	0800	Param Reported As:	NOT APPLICABLE
Sample Date:	2015/09	Frequency:	MONTHLY
Regulation:	MISA COMPLIANCE	Sector:	PETROLEUM REFINERIES
Value:	0.013787	Component Type:	MINIMUM
Unit Of Measure:	KG/D		
Control Point Name:	PLANT - ONCE THROUGH COOLING WATER (OTCW)		
Parameter Name:	TOLUENE C7H8		

MISA Industrial Wastewater Discharge

Company Code:	0000130104	Result Structure:	MISA MONTHLY REPORTING
Control Point Id:	0700	Param Reported As:	NOT APPLICABLE
Sample Date:	2015/07	Frequency:	MONTHLY
Regulation:	MISA COMPLIANCE	Sector:	PETROLEUM REFINERIES
Value:	26.008	Component Type:	MAXIMUM
Unit Of Measure:	KG/D		
Control Point Name:	PLANT - PROCESS EFFLUENT		
Parameter Name:	RESIDUE,PART LOSS ON IGNIT.		

MISA Industrial Wastewater Discharge

Company Code:	0000130104	Result Structure:	MISA MONTHLY REPORTING
Control Point Id:	0700	Param Reported As:	NOT APPLICABLE
Sample Date:	2015/07	Frequency:	MONTHLY
Regulation:	MISA COMPLIANCE	Sector:	PETROLEUM REFINERIES
Value:	1.929	Component Type:	MINIMUM
Unit Of Measure:	KG/D		
Control Point Name:	PLANT - PROCESS EFFLUENT		
Parameter Name:	RESIDUE,PART LOSS ON IGNIT.		

MISA Industrial Wastewater Discharge

Company Code:	0000130104	Result Structure:	MISA MONTHLY REPORTING
Control Point Id:	0700	Param Reported As:	NOT APPLICABLE
Sample Date:	2015/07	Frequency:	MONTHLY
Regulation:	MISA COMPLIANCE	Sector:	PETROLEUM REFINERIES
Value:	3.1614	Component Type:	MINIMUM
Unit Of Measure:	KG/D		
Control Point Name:	PLANT - PROCESS EFFLUENT		
Parameter Name:	SOLVENT EXTRACTABLES		

MISA Industrial Wastewater Discharge

Company Code:	0000130104	Result Structure:	MISA MONTHLY REPORTING
Control Point Id:	0700	Param Reported As:	AS SULPHIDE
Sample Date:	2015/07	Frequency:	MONTHLY

Regulation: MISA COMPLIANCE **Sector:** PETROLEUM REFINERIES
Value: 0.083895 **Component Type:** MAXIMUM
Unit Of Measure: KG/D
Control Point Name: PLANT - PROCESS EFFLUENT
Parameter Name: SULPHIDE, UNFILTERED REACTIVE

MISA Industrial Wastewater Discharge

Company Code: 0000130104 **Result Structure:** MISA MONTHLY REPORTING
Control Point Id: 0700 **Param Reported As:** AS CARBON
Sample Date: 2015/08 **Frequency:** MONTHLY
Regulation: MISA COMPLIANCE **Sector:** PETROLEUM REFINERIES
Value: 4 **Component Type:** NUM. IN AVERAGE
Unit Of Measure: KG/D
Control Point Name: PLANT - PROCESS EFFLUENT
Parameter Name: CARBON, DISSOLVED ORGANIC

MISA Industrial Wastewater Discharge

Company Code: 0000130104 **Result Structure:** MISA MONTHLY REPORTING
Control Point Id: 0800 **Param Reported As:** AS PHENOL
Sample Date: 2015/12 **Frequency:** MONTHLY
Regulation: MISA COMPLIANCE **Sector:** PETROLEUM REFINERIES
Value: 0.075284 **Component Type:** AVERAGE
Unit Of Measure: KG/D
Control Point Name: PLANT - ONCE THROUGH COOLING WATER (OTCW)
Parameter Name: PHENOLICS, UNFILTERED REACTIVE

MISA Industrial Wastewater Discharge

Company Code: 0000130104 **Result Structure:** MISA MONTHLY REPORTING
Control Point Id: 0800 **Param Reported As:** AS SULPHIDE
Sample Date: 2015/12 **Frequency:** MONTHLY
Regulation: MISA COMPLIANCE **Sector:** PETROLEUM REFINERIES
Value: 0.52699 **Component Type:** AVERAGE
Unit Of Measure: KG/D
Control Point Name: PLANT - ONCE THROUGH COOLING WATER (OTCW)
Parameter Name: SULPHIDE, UNFILTERED REACTIVE

MISA Industrial Wastewater Discharge

Company Code: 0000130104 **Result Structure:** MISA MONTHLY REPORTING
Control Point Id: 0700 **Param Reported As:** AS SULPHIDE
Sample Date: 2015/03 **Frequency:** MONTHLY
Regulation: MISA COMPLIANCE **Sector:** PETROLEUM REFINERIES
Value: 0.046746 **Component Type:** MINIMUM
Unit Of Measure: KG/D
Control Point Name: PLANT - PROCESS EFFLUENT
Parameter Name: SULPHIDE, UNFILTERED REACTIVE

MISA Industrial Wastewater Discharge

Company Code: 0000130104 **Result Structure:** MISA MONTHLY REPORTING
Control Point Id: 0700 **Param Reported As:** AS NITROGEN
Sample Date: 2015/04 **Frequency:** MONTHLY
Regulation: MISA COMPLIANCE **Sector:** PETROLEUM REFINERIES
Value: 0 **Component Type:** MINIMUM
Unit Of Measure: KG/D
Control Point Name: PLANT - PROCESS EFFLUENT
Parameter Name: AMMONIUM+AMMONIA, TOTAL FILTER.REAC

MISA Industrial Wastewater Discharge

Company Code:	0000130104	Result Structure:	MISA MONTHLY REPORTING
Control Point Id:	0800	Param Reported As:	NOT APPLICABLE
Sample Date:	2015/02	Frequency:	MONTHLY
Regulation:	MISA COMPLIANCE	Sector:	PETROLEUM REFINERIES
Value:	4	Component Type:	NUM. IN AVERAGE
Unit Of Measure:	KG/D		
Control Point Name:	PLANT - ONCE THROUGH COOLING WATER (OTCW)		
Parameter Name:	BENZENE C6H6		

MISA Industrial Wastewater Discharge

Company Code:	0000130104	Result Structure:	MISA MONTHLY REPORTING
Control Point Id:	0800	Param Reported As:	NOT APPLICABLE
Sample Date:	2015/07	Frequency:	MONTHLY
Regulation:	MISA COMPLIANCE	Sector:	PETROLEUM REFINERIES
Value:	72107.9	Component Type:	MINIMUM
Unit Of Measure:	M3/D		
Control Point Name:	PLANT - ONCE THROUGH COOLING WATER (OTCW)		
Parameter Name:	FLOW		

MISA Industrial Wastewater Discharge

Company Code:	0000130104	Result Structure:	MISA MONTHLY REPORTING
Control Point Id:	0800	Param Reported As:	AS PHENOL
Sample Date:	2015/07	Frequency:	MONTHLY
Regulation:	MISA COMPLIANCE	Sector:	PETROLEUM REFINERIES
Value:	0.075692	Component Type:	AVERAGE
Unit Of Measure:	KG/D		
Control Point Name:	PLANT - ONCE THROUGH COOLING WATER (OTCW)		
Parameter Name:	PHENOLICS, UNFILTERED REACTIVE		

MISA Industrial Wastewater Discharge

Company Code:	0000130104	Result Structure:	MISA MONTHLY REPORTING
Control Point Id:	0800	Param Reported As:	AS SULPHIDE
Sample Date:	2015/07	Frequency:	MONTHLY
Regulation:	MISA COMPLIANCE	Sector:	PETROLEUM REFINERIES
Value:	0.54718	Component Type:	MAXIMUM
Unit Of Measure:	KG/D		
Control Point Name:	PLANT - ONCE THROUGH COOLING WATER (OTCW)		
Parameter Name:	SULPHIDE, UNFILTERED REACTIVE		

MISA Industrial Wastewater Discharge

Company Code:	0000130104	Result Structure:	MISA MONTHLY REPORTING
Control Point Id:	0800	Param Reported As:	AS SULPHIDE
Sample Date:	2015/07	Frequency:	MONTHLY
Regulation:	MISA COMPLIANCE	Sector:	PETROLEUM REFINERIES
Value:	0.50475	Component Type:	MINIMUM
Unit Of Measure:	KG/D		
Control Point Name:	PLANT - ONCE THROUGH COOLING WATER (OTCW)		
Parameter Name:	SULPHIDE, UNFILTERED REACTIVE		

MISA Industrial Wastewater Discharge

Company Code:	0000130104	Result Structure:	MISA MONTHLY REPORTING
Control Point Id:	0800	Param Reported As:	AS SULPHIDE
Sample Date:	2015/07	Frequency:	MONTHLY
Regulation:	MISA COMPLIANCE	Sector:	PETROLEUM REFINERIES
Value:	5	Component Type:	NUM. IN AVERAGE
Unit Of Measure:	KG/D		
Control Point Name:	PLANT - ONCE THROUGH COOLING WATER (OTCW)		
Parameter Name:	SULPHIDE, UNFILTERED REACTIVE		

MISA Industrial Wastewater

Discharge

Company Code:	0000130104	Result Structure:	MISA MONTHLY REPORTING
Control Point Id:	0800	Param Reported As:	AS SULPHIDE
Sample Date:	2015/06	Frequency:	MONTHLY
Regulation:	MISA COMPLIANCE	Sector:	PETROLEUM REFINERIES
Value:	4	Component Type:	NUM. IN AVERAGE
Unit Of Measure:	KG/D		
Control Point Name:	PLANT - ONCE THROUGH COOLING WATER (OTCW)		
Parameter Name:	SULPHIDE, UNFILTERED REACTIVE		

MISA Industrial Wastewater

Discharge

Company Code:	0000130104	Result Structure:	MISA MONTHLY REPORTING
Control Point Id:	0700	Param Reported As:	AS PHOSPHORUS
Sample Date:	2015/09	Frequency:	MONTHLY
Regulation:	MISA COMPLIANCE	Sector:	PETROLEUM REFINERIES
Value:	5	Component Type:	NUM. IN AVERAGE
Unit Of Measure:	KG/D		
Control Point Name:	PLANT - PROCESS EFFLUENT		
Parameter Name:	PHOSPHORUS, UNFILTERED TOTAL		

MISA Industrial Wastewater

Discharge

Company Code:	0000130104	Result Structure:	MISA MONTHLY REPORTING
Control Point Id:	0800	Param Reported As:	AS SULPHIDE
Sample Date:	2015/02	Frequency:	MONTHLY
Regulation:	MISA COMPLIANCE	Sector:	PETROLEUM REFINERIES
Value:	0.47281	Component Type:	MINIMUM
Unit Of Measure:	KG/D		
Control Point Name:	PLANT - ONCE THROUGH COOLING WATER (OTCW)		
Parameter Name:	SULPHIDE, UNFILTERED REACTIVE		

MISA Industrial Wastewater

Discharge

Company Code:	0000130104	Result Structure:	MISA MONTHLY REPORTING
Control Point Id:	0800	Param Reported As:	NOT APPLICABLE
Sample Date:	2015/02	Frequency:	MONTHLY
Regulation:	MISA COMPLIANCE	Sector:	PETROLEUM REFINERIES
Value:	0.013288	Component Type:	MINIMUM
Unit Of Measure:	KG/D		
Control Point Name:	PLANT - ONCE THROUGH COOLING WATER (OTCW)		
Parameter Name:	TOLUENE C7H8		

MISA Industrial Wastewater

Discharge

Company Code:	0000130104	Result Structure:	MISA MONTHLY REPORTING
Control Point Id:	0800	Param Reported As:	NOT APPLICABLE
Sample Date:	2015/03	Frequency:	MONTHLY
Regulation:	MISA COMPLIANCE	Sector:	PETROLEUM REFINERIES
Value:	0.015248	Component Type:	MAXIMUM

Unit Of Measure: KG/D
Control Point Name: PLANT - ONCE THROUGH COOLING WATER (OTCW)
Parameter Name: BENZENE C6H6

MISA Industrial Wastewater Discharge

Company Code:	0000130104	Result Structure:	MISA MONTHLY REPORTING
Control Point Id:	0800	Param Reported As:	NOT APPLICABLE
Sample Date:	2015/02	Frequency:	MONTHLY
Regulation:	MISA COMPLIANCE	Sector:	PETROLEUM REFINERIES
Value:	66439.2	Component Type:	MINIMUM
Unit Of Measure:	M3/D		
Control Point Name:	PLANT - ONCE THROUGH COOLING WATER (OTCW)		
Parameter Name:	FLOW		

MISA Industrial Wastewater Discharge

Company Code:	0000130104	Result Structure:	MISA MONTHLY REPORTING
Control Point Id:	0800	Param Reported As:	AS SULPHIDE
Sample Date:	2015/08	Frequency:	MONTHLY
Regulation:	MISA COMPLIANCE	Sector:	PETROLEUM REFINERIES
Value:	0.5081	Component Type:	AVERAGE
Unit Of Measure:	KG/D		
Control Point Name:	PLANT - ONCE THROUGH COOLING WATER (OTCW)		
Parameter Name:	SULPHIDE, UNFILTERED REACTIVE		

MISA Industrial Wastewater Discharge

Company Code:	0000130104	Result Structure:	MISA MONTHLY REPORTING
Control Point Id:	0800	Param Reported As:	NOT APPLICABLE
Sample Date:	2015/08	Frequency:	MONTHLY
Regulation:	MISA COMPLIANCE	Sector:	PETROLEUM REFINERIES
Value:	0.013951	Component Type:	MINIMUM
Unit Of Measure:	KG/D		
Control Point Name:	PLANT - ONCE THROUGH COOLING WATER (OTCW)		
Parameter Name:	TOLUENE C7H8		

MISA Industrial Wastewater Discharge

Company Code:	0000130104	Result Structure:	MISA MONTHLY REPORTING
Control Point Id:	0800	Param Reported As:	NOT APPLICABLE
Sample Date:	2015/08	Frequency:	MONTHLY
Regulation:	MISA COMPLIANCE	Sector:	PETROLEUM REFINERIES
Value:	4	Component Type:	NUM. IN AVERAGE
Unit Of Measure:	KG/D		
Control Point Name:	PLANT - ONCE THROUGH COOLING WATER (OTCW)		
Parameter Name:	TOLUENE C7H8		

MISA Industrial Wastewater Discharge

Company Code:	0000130104	Result Structure:	MISA MONTHLY REPORTING
Control Point Id:	0800	Param Reported As:	NOT APPLICABLE
Sample Date:	2015/09	Frequency:	MONTHLY
Regulation:	MISA COMPLIANCE	Sector:	PETROLEUM REFINERIES
Value:	71200.8	Component Type:	AVERAGE
Unit Of Measure:	M3/D		
Control Point Name:	PLANT - ONCE THROUGH COOLING WATER (OTCW)		
Parameter Name:	FLOW		

MISA Industrial Wastewater Discharge

Company Code:	0000130104	Result Structure:	MISA MONTHLY REPORTING
Control Point Id:	0800	Param Reported As:	NOT APPLICABLE
Sample Date:	2015/12	Frequency:	MONTHLY
Regulation:	MISA COMPLIANCE	Sector:	PETROLEUM REFINERIES
Value:	0.014325	Component Type:	MINIMUM
Unit Of Measure:	KG/D		
Control Point Name:	PLANT - ONCE THROUGH COOLING WATER (OTCW)		
Parameter Name:	BENZENE C6H6		

MISA Industrial Wastewater Discharge

Company Code:	0000130104	Result Structure:	MISA MONTHLY REPORTING
Control Point Id:	0700	Param Reported As:	AS CARBON
Sample Date:	2015/05	Frequency:	MONTHLY
Regulation:	MISA COMPLIANCE	Sector:	PETROLEUM REFINERIES
Value:	30.182	Component Type:	MAXIMUM
Unit Of Measure:	KG/D		
Control Point Name:	PLANT - PROCESS EFFLUENT		
Parameter Name:	CARBON, DISSOLVED ORGANIC		

MISA Industrial Wastewater Discharge

Company Code:	0000130104	Result Structure:	MISA MONTHLY REPORTING
Control Point Id:	0700	Param Reported As:	AS PHENOL
Sample Date:	2015/05	Frequency:	MONTHLY
Regulation:	MISA COMPLIANCE	Sector:	PETROLEUM REFINERIES
Value:	0.004402	Component Type:	MINIMUM
Unit Of Measure:	KG/D		
Control Point Name:	PLANT - PROCESS EFFLUENT		
Parameter Name:	PHENOLICS, UNFILTERED REACTIVE		

MISA Industrial Wastewater Discharge

Company Code:	0000130104	Result Structure:	MISA MONTHLY REPORTING
Control Point Id:	0800	Param Reported As:	AS SULPHIDE
Sample Date:	2015/10	Frequency:	MONTHLY
Regulation:	MISA COMPLIANCE	Sector:	PETROLEUM REFINERIES
Value:	0.53987	Component Type:	MAXIMUM
Unit Of Measure:	KG/D		
Control Point Name:	PLANT - ONCE THROUGH COOLING WATER (OTCW)		
Parameter Name:	SULPHIDE, UNFILTERED REACTIVE		

MISA Industrial Wastewater Discharge

Company Code:	0000130104	Result Structure:	MISA MONTHLY REPORTING
Control Point Id:	0700	Param Reported As:	AS CARBON
Sample Date:	2015/01	Frequency:	MONTHLY
Regulation:	MISA COMPLIANCE	Sector:	PETROLEUM REFINERIES
Value:	18.127	Component Type:	AVERAGE
Unit Of Measure:	KG/D		
Control Point Name:	PLANT - PROCESS EFFLUENT		
Parameter Name:	CARBON, DISSOLVED ORGANIC		

MISA Industrial Wastewater Discharge

Company Code:	0000130104	Result Structure:	MISA MONTHLY REPORTING
Control Point Id:	0700	Param Reported As:	NOT APPLICABLE

Sample Date: 2015/01
Regulation: MISA COMPLIANCE
Value: 6363.5
Unit Of Measure: M3/D
Control Point Name: PLANT - PROCESS EFFLUENT
Parameter Name: FLOW

Frequency: MONTHLY
Sector: PETROLEUM REFINERIES
Component Type: AVERAGE

MISA Industrial Wastewater Discharge

Company Code: 0000130104
Control Point Id: 0700
Sample Date: 2015/01
Regulation: MISA COMPLIANCE
Value: 0
Unit Of Measure: KG/D
Control Point Name: PLANT - PROCESS EFFLUENT
Parameter Name: AMMONIUM+AMMONIA, TOTAL FILTER.REAC

Result Structure: MISA MONTHLY REPORTING
Param Reported As: AS NITROGEN
Frequency: MONTHLY
Sector: PETROLEUM REFINERIES
Component Type: MINIMUM

MISA Industrial Wastewater Discharge

Company Code: 0000130104
Control Point Id: 0700
Sample Date: 2015/01
Regulation: MISA COMPLIANCE
Value: 4
Unit Of Measure: KG/D
Control Point Name: PLANT - PROCESS EFFLUENT
Parameter Name: AMMONIUM+AMMONIA, TOTAL FILTER.REAC

Result Structure: MISA MONTHLY REPORTING
Param Reported As: AS NITROGEN
Frequency: MONTHLY
Sector: PETROLEUM REFINERIES
Component Type: NUM. IN AVERAGE

MISA Industrial Wastewater Discharge

Company Code: 0000130104
Control Point Id: 0700
Sample Date: 2015/12
Regulation: MISA COMPLIANCE
Value: 0.87768
Unit Of Measure: KG/D
Control Point Name: PLANT - PROCESS EFFLUENT
Parameter Name: PHOSPHORUS,UNFILTERED TOTAL

Result Structure: MISA MONTHLY REPORTING
Param Reported As: AS PHOSPHORUS
Frequency: MONTHLY
Sector: PETROLEUM REFINERIES
Component Type: MINIMUM

MISA Industrial Wastewater Discharge

Company Code: 0000130104
Control Point Id: 0700
Sample Date: 2015/12
Regulation: MISA COMPLIANCE
Value: 6.2838
Unit Of Measure: KG/D
Control Point Name: PLANT - PROCESS EFFLUENT
Parameter Name: RESIDUE, PARTICULATE

Result Structure: MISA MONTHLY REPORTING
Param Reported As: NOT APPLICABLE
Frequency: MONTHLY
Sector: PETROLEUM REFINERIES
Component Type: AVERAGE

MISA Industrial Wastewater Discharge

Company Code: 0000130104
Control Point Id: 0700
Sample Date: 2015/10
Regulation: MISA COMPLIANCE
Value: 2.7086
Unit Of Measure: KG/D
Control Point Name: PLANT - PROCESS EFFLUENT

Result Structure: MISA MONTHLY REPORTING
Param Reported As: NOT APPLICABLE
Frequency: MONTHLY
Sector: PETROLEUM REFINERIES
Component Type: MAXIMUM

Parameter Name: SOLVENT EXTRACTABLES

MISA Industrial Wastewater Discharge

Company Code:	0000130104	Result Structure:	MISA MONTHLY REPORTING
Control Point Id:	0700	Param Reported As:	AS NITROGEN
Sample Date:	2015/11	Frequency:	MONTHLY
Regulation:	MISA COMPLIANCE	Sector:	PETROLEUM REFINERIES
Value:	8.1693	Component Type:	AVERAGE
Unit Of Measure:	KG/D		
Control Point Name:	PLANT - PROCESS EFFLUENT		
Parameter Name:	AMMONIUM+AMMONIA, TOTAL FILTER.REAC		

MISA Industrial Wastewater Discharge

Company Code:	0000130104	Result Structure:	MISA MONTHLY REPORTING
Control Point Id:	0700	Param Reported As:	AS PHOSPHORUS
Sample Date:	2015/01	Frequency:	MONTHLY
Regulation:	MISA COMPLIANCE	Sector:	PETROLEUM REFINERIES
Value:	2.6358	Component Type:	MAXIMUM
Unit Of Measure:	KG/D		
Control Point Name:	PLANT - PROCESS EFFLUENT		
Parameter Name:	PHOSPHORUS, UNFILTERED TOTAL		

MISA Industrial Wastewater Discharge

Company Code:	0000130104	Result Structure:	MISA MONTHLY REPORTING
Control Point Id:	0700	Param Reported As:	NOT APPLICABLE
Sample Date:	2015/01	Frequency:	MONTHLY
Regulation:	MISA COMPLIANCE	Sector:	PETROLEUM REFINERIES
Value:	6.618	Component Type:	AVERAGE
Unit Of Measure:	KG/D		
Control Point Name:	PLANT - PROCESS EFFLUENT		
Parameter Name:	RESIDUE, PARTICULATE		

MISA Industrial Wastewater Discharge

Company Code:	0000130104	Result Structure:	MISA MONTHLY REPORTING
Control Point Id:	0700	Param Reported As:	NOT APPLICABLE
Sample Date:	2015/01	Frequency:	MONTHLY
Regulation:	MISA COMPLIANCE	Sector:	PETROLEUM REFINERIES
Value:	4.343	Component Type:	MINIMUM
Unit Of Measure:	KG/D		
Control Point Name:	PLANT - PROCESS EFFLUENT		
Parameter Name:	RESIDUE, PART LOSS ON IGNIT.		

MISA Industrial Wastewater Discharge

Company Code:	0000130104	Result Structure:	MISA MONTHLY REPORTING
Control Point Id:	0800	Param Reported As:	AS SULPHIDE
Sample Date:	2015/04	Frequency:	MONTHLY
Regulation:	MISA COMPLIANCE	Sector:	PETROLEUM REFINERIES
Value:	0.5066	Component Type:	MINIMUM
Unit Of Measure:	KG/D		
Control Point Name:	PLANT - ONCE THROUGH COOLING WATER (OTCW)		
Parameter Name:	SULPHIDE, UNFILTERED REACTIVE		

MISA Industrial Wastewater Discharge

Company Code:	0000130104	Result Structure:	MISA MONTHLY REPORTING
Control Point Id:	0800	Param Reported As:	NOT APPLICABLE
Sample Date:	2015/04	Frequency:	MONTHLY
Regulation:	MISA COMPLIANCE	Sector:	PETROLEUM REFINERIES
Value:	0.01672	Component Type:	AVERAGE
Unit Of Measure:	KG/D		
Control Point Name:	PLANT - ONCE THROUGH COOLING WATER (OTCW)		
Parameter Name:	TOLUENE C7H8		

MISA Industrial Wastewater

Discharge

Company Code:	0000130104	Result Structure:	MISA MONTHLY REPORTING
Control Point Id:	0700	Param Reported As:	NOT APPLICABLE
Sample Date:	2015/11	Frequency:	MONTHLY
Regulation:	MISA COMPLIANCE	Sector:	PETROLEUM REFINERIES
Value:	30	Component Type:	NUM. IN AVERAGE
Unit Of Measure:	M3/D		
Control Point Name:	PLANT - PROCESS EFFLUENT		
Parameter Name:	FLOW		

MISA Industrial Wastewater

Discharge

Company Code:	0000130104	Result Structure:	MISA MONTHLY REPORTING
Control Point Id:	0700	Param Reported As:	NOT APPLICABLE
Sample Date:	2015/11	Frequency:	MONTHLY
Regulation:	MISA COMPLIANCE	Sector:	PETROLEUM REFINERIES
Value:	2526	Component Type:	MINIMUM
Unit Of Measure:	M3/D		
Control Point Name:	PLANT - PROCESS EFFLUENT		
Parameter Name:	FLOW		

MISA Industrial Wastewater

Discharge

Company Code:	0000130104	Result Structure:	MISA MONTHLY REPORTING
Control Point Id:	0700	Param Reported As:	AS PHOSPHORUS
Sample Date:	2015/11	Frequency:	MONTHLY
Regulation:	MISA COMPLIANCE	Sector:	PETROLEUM REFINERIES
Value:	0.22773	Component Type:	MAXIMUM
Unit Of Measure:	KG/D		
Control Point Name:	PLANT - PROCESS EFFLUENT		
Parameter Name:	PHOSPHORUS,UNFILTERED TOTAL		

MISA Industrial Wastewater

Discharge

Company Code:	0000130104	Result Structure:	MISA MONTHLY REPORTING
Control Point Id:	0800	Param Reported As:	NOT APPLICABLE
Sample Date:	2015/05	Frequency:	MONTHLY
Regulation:	MISA COMPLIANCE	Sector:	PETROLEUM REFINERIES
Value:	66186.9	Component Type:	MINIMUM
Unit Of Measure:	M3/D		
Control Point Name:	PLANT - ONCE THROUGH COOLING WATER (OTCW)		
Parameter Name:	FLOW		

MISA Industrial Wastewater

Discharge

Company Code:	0000130104	Result Structure:	MISA MONTHLY REPORTING
Control Point Id:	0800	Param Reported As:	AS PHENOL
Sample Date:	2015/05	Frequency:	MONTHLY
Regulation:	MISA COMPLIANCE	Sector:	PETROLEUM REFINERIES

Value: 0.066187 **Component Type:** MINIMUM
Unit Of Measure: KG/D
Control Point Name: PLANT - ONCE THROUGH COOLING WATER (OTCW)
Parameter Name: PHENOLICS, UNFILTERED REACTIVE

MISA Industrial Wastewater Discharge

Company Code: 0000130104 **Result Structure:** MISA MONTHLY REPORTING
Control Point Id: 0800 **Param Reported As:** NOT APPLICABLE
Sample Date: 2015/05 **Frequency:** MONTHLY
Regulation: MISA COMPLIANCE **Sector:** PETROLEUM REFINERIES
Value: 70342.1 **Component Type:** AVERAGE
Unit Of Measure: M3/D
Control Point Name: PLANT - ONCE THROUGH COOLING WATER (OTCW)
Parameter Name: FLOW

MISA Industrial Wastewater Discharge

Company Code: 0000130104 **Result Structure:** MISA MONTHLY REPORTING
Control Point Id: 0800 **Param Reported As:** NOT APPLICABLE
Sample Date: 2015/12 **Frequency:** MONTHLY
Regulation: MISA COMPLIANCE **Sector:** PETROLEUM REFINERIES
Value: 5 **Component Type:** NUM. IN AVERAGE
Unit Of Measure: KG/D
Control Point Name: PLANT - ONCE THROUGH COOLING WATER (OTCW)
Parameter Name: TOLUENE C7H8

MISA Industrial Wastewater Discharge

Company Code: 0000130104 **Result Structure:** MISA MONTHLY REPORTING
Control Point Id: 0700 **Param Reported As:** NOT APPLICABLE
Sample Date: 2015/03 **Frequency:** MONTHLY
Regulation: MISA COMPLIANCE **Sector:** PETROLEUM REFINERIES
Value: 17.834 **Component Type:** MAXIMUM
Unit Of Measure: KG/D
Control Point Name: PLANT - PROCESS EFFLUENT
Parameter Name: RESIDUE, PARTICULATE

MISA Industrial Wastewater Discharge

Company Code: 0000130104 **Result Structure:** MISA MONTHLY REPORTING
Control Point Id: 0700 **Param Reported As:** AS PHENOL
Sample Date: 2015/08 **Frequency:** MONTHLY
Regulation: MISA COMPLIANCE **Sector:** PETROLEUM REFINERIES
Value: 31 **Component Type:** NUM. IN AVERAGE
Unit Of Measure: KG/D
Control Point Name: PLANT - PROCESS EFFLUENT
Parameter Name: PHENOLICS, UNFILTERED REACTIVE

MISA Industrial Wastewater Discharge

Company Code: 0000130104 **Result Structure:** MISA MONTHLY REPORTING
Control Point Id: 0700 **Param Reported As:** NOT APPLICABLE
Sample Date: 2015/08 **Frequency:** MONTHLY
Regulation: MISA COMPLIANCE **Sector:** PETROLEUM REFINERIES
Value: 13.686 **Component Type:** MAXIMUM
Unit Of Measure: KG/D
Control Point Name: PLANT - PROCESS EFFLUENT
Parameter Name: RESIDUE, PARTICULATE

MISA Industrial Wastewater Discharge

Company Code: 0000130104
Control Point Id: 0700
Sample Date: 2015/08
Regulation: MISA COMPLIANCE
Value: 4
Unit Of Measure: KG/D
Control Point Name: PLANT - PROCESS EFFLUENT
Parameter Name: RESIDUE, PARTICULATE

Result Structure: MISA MONTHLY REPORTING
Param Reported As: NOT APPLICABLE
Frequency: MONTHLY
Sector: PETROLEUM REFINERIES
Component Type: NUM. IN AVERAGE

MISA Industrial Wastewater Discharge

Company Code: 0000130104
Control Point Id: 0800
Sample Date: 2015/03
Regulation: MISA COMPLIANCE
Value: 4
Unit Of Measure: KG/D
Control Point Name: PLANT - ONCE THROUGH COOLING WATER (OTCW)
Parameter Name: PHENOLICS, UNFILTERED REACTIVE

Result Structure: MISA MONTHLY REPORTING
Param Reported As: AS PHENOL
Frequency: MONTHLY
Sector: PETROLEUM REFINERIES
Component Type: NUM. IN AVERAGE

MISA Industrial Wastewater Discharge

Company Code: 0000130104
Control Point Id: 0700
Sample Date: 2015/04
Regulation: MISA COMPLIANCE
Value: 1.4509
Unit Of Measure: KG/D
Control Point Name: PLANT - PROCESS EFFLUENT
Parameter Name: PHOSPHORUS, UNFILTERED TOTAL

Result Structure: MISA MONTHLY REPORTING
Param Reported As: AS PHOSPHORUS
Frequency: MONTHLY
Sector: PETROLEUM REFINERIES
Component Type: AVERAGE

MISA Industrial Wastewater Discharge

Company Code: 0000130104
Control Point Id: 0700
Sample Date: 2015/08
Regulation: MISA COMPLIANCE
Value: 0.064827
Unit Of Measure: KG/D
Control Point Name: PLANT - PROCESS EFFLUENT
Parameter Name: SULPHIDE, UNFILTERED REACTIVE

Result Structure: MISA MONTHLY REPORTING
Param Reported As: AS SULPHIDE
Frequency: MONTHLY
Sector: PETROLEUM REFINERIES
Component Type: MAXIMUM

MISA Industrial Wastewater Discharge

Company Code: 0000130104
Control Point Id: 0700
Sample Date: 2015/09
Regulation: MISA COMPLIANCE
Value: 25.517
Unit Of Measure: KG/D
Control Point Name: PLANT - PROCESS EFFLUENT
Parameter Name: CARBON, DISSOLVED ORGANIC

Result Structure: MISA MONTHLY REPORTING
Param Reported As: AS CARBON
Frequency: MONTHLY
Sector: PETROLEUM REFINERIES
Component Type: MAXIMUM

MISA Industrial Wastewater Discharge

Company Code: 0000130104

Result Structure: MISA MONTHLY REPORTING

Control Point Id: 0700
Sample Date: 2015/09
Regulation: MISA COMPLIANCE
Value: 5
Unit Of Measure: KG/D
Control Point Name: PLANT - PROCESS EFFLUENT
Parameter Name: CARBON, DISSOLVED ORGANIC

Param Reported As: AS CARBON
Frequency: MONTHLY
Sector: PETROLEUM REFINERIES
Component Type: NUM. IN AVERAGE

MISA Industrial Wastewater Discharge

Company Code: 0000130104
Control Point Id: 0700
Sample Date: 2015/09
Regulation: MISA COMPLIANCE
Value: 5766.1
Unit Of Measure: M3/D
Control Point Name: PLANT - PROCESS EFFLUENT
Parameter Name: FLOW

Result Structure: MISA MONTHLY REPORTING
Param Reported As: NOT APPLICABLE
Frequency: MONTHLY
Sector: PETROLEUM REFINERIES
Component Type: AVERAGE

MISA Industrial Wastewater Discharge

Company Code: 0000130104
Control Point Id: 0700
Sample Date: 2015/09
Regulation: MISA COMPLIANCE
Value: 8089
Unit Of Measure: M3/D
Control Point Name: PLANT - PROCESS EFFLUENT
Parameter Name: FLOW

Result Structure: MISA MONTHLY REPORTING
Param Reported As: NOT APPLICABLE
Frequency: MONTHLY
Sector: PETROLEUM REFINERIES
Component Type: MAXIMUM

MISA Industrial Wastewater Discharge

Company Code: 0000130104
Control Point Id: 0700
Sample Date: 2015/09
Regulation: MISA COMPLIANCE
Value: 0.008089
Unit Of Measure: KG/D
Control Point Name: PLANT - PROCESS EFFLUENT
Parameter Name: PHENOLICS, UNFILTERED REACTIVE

Result Structure: MISA MONTHLY REPORTING
Param Reported As: AS PHENOL
Frequency: MONTHLY
Sector: PETROLEUM REFINERIES
Component Type: MAXIMUM

MISA Industrial Wastewater Discharge

Company Code: 0000130104
Control Point Id: 0700
Sample Date: 2015/09
Regulation: MISA COMPLIANCE
Value: 30
Unit Of Measure: KG/D
Control Point Name: PLANT - PROCESS EFFLUENT
Parameter Name: PHENOLICS, UNFILTERED REACTIVE

Result Structure: MISA MONTHLY REPORTING
Param Reported As: AS PHENOL
Frequency: MONTHLY
Sector: PETROLEUM REFINERIES
Component Type: NUM. IN AVERAGE

MISA Industrial Wastewater Discharge

Company Code: 0000130104
Control Point Id: 0700
Sample Date: 2015/10
Regulation: MISA COMPLIANCE
Value: 0.08465
Unit Of Measure: KG/D

Result Structure: MISA MONTHLY REPORTING
Param Reported As: AS NITROGEN
Frequency: MONTHLY
Sector: PETROLEUM REFINERIES
Component Type: AVERAGE

Control Point Name: PLANT - PROCESS EFFLUENT
Parameter Name: AMMONIUM+AMMONIA, TOTAL FILTER.REAC

MISA Industrial Wastewater Discharge

Company Code:	0000130104	Result Structure:	MISA MONTHLY REPORTING
Control Point Id:	0700	Param Reported As:	NOT APPLICABLE
Sample Date:	2015/10	Frequency:	MONTHLY
Regulation:	MISA COMPLIANCE	Sector:	PETROLEUM REFINERIES
Value:	31	Component Type:	NUM. IN AVERAGE
Unit Of Measure:	M3/D		
Control Point Name:	PLANT - PROCESS EFFLUENT		
Parameter Name:	FLOW		

MISA Industrial Wastewater Discharge

Company Code:	0000130104	Result Structure:	MISA MONTHLY REPORTING
Control Point Id:	0700	Param Reported As:	AS PHOSPHORUS
Sample Date:	2015/05	Frequency:	MONTHLY
Regulation:	MISA COMPLIANCE	Sector:	PETROLEUM REFINERIES
Value:	4	Component Type:	NUM. IN AVERAGE
Unit Of Measure:	KG/D		
Control Point Name:	PLANT - PROCESS EFFLUENT		
Parameter Name:	PHOSPHORUS,UNFILTERED TOTAL		

MISA Industrial Wastewater Discharge

Company Code:	0000130104	Result Structure:	MISA MONTHLY REPORTING
Control Point Id:	0700	Param Reported As:	NOT APPLICABLE
Sample Date:	2015/05	Frequency:	MONTHLY
Regulation:	MISA COMPLIANCE	Sector:	PETROLEUM REFINERIES
Value:	4.8719	Component Type:	MAXIMUM
Unit Of Measure:	KG/D		
Control Point Name:	PLANT - PROCESS EFFLUENT		
Parameter Name:	SOLVENT EXTRACTABLES		

MISA Industrial Wastewater Discharge

Company Code:	0000130104	Result Structure:	MISA MONTHLY REPORTING
Control Point Id:	0800	Param Reported As:	AS PHENOL
Sample Date:	2015/10	Frequency:	MONTHLY
Regulation:	MISA COMPLIANCE	Sector:	PETROLEUM REFINERIES
Value:	0.071393	Component Type:	AVERAGE
Unit Of Measure:	KG/D		
Control Point Name:	PLANT - ONCE THROUGH COOLING WATER (OTCW)		
Parameter Name:	PHENOLICS, UNFILTERED REACTIVE		

MISA Industrial Wastewater Discharge

Company Code:	0000130104	Result Structure:	MISA MONTHLY REPORTING
Control Point Id:	0800	Param Reported As:	AS PHENOL
Sample Date:	2015/10	Frequency:	MONTHLY
Regulation:	MISA COMPLIANCE	Sector:	PETROLEUM REFINERIES
Value:	0.077125	Component Type:	MAXIMUM
Unit Of Measure:	KG/D		
Control Point Name:	PLANT - ONCE THROUGH COOLING WATER (OTCW)		
Parameter Name:	PHENOLICS, UNFILTERED REACTIVE		

MISA Industrial Wastewater

Discharge

Company Code:	0000130104	Result Structure:	MISA MONTHLY REPORTING
Control Point Id:	0700	Param Reported As:	NOT APPLICABLE
Sample Date:	2015/12	Frequency:	MONTHLY
Regulation:	MISA COMPLIANCE	Sector:	PETROLEUM REFINERIES
Value:	2.2408	Component Type:	AVERAGE
Unit Of Measure:	KG/D		
Control Point Name:	PLANT - PROCESS EFFLUENT		
Parameter Name:	SOLVENT EXTRACTABLES		

MISA Industrial Wastewater Discharge

Company Code:	0000130104	Result Structure:	MISA MONTHLY REPORTING
Control Point Id:	0800	Param Reported As:	NOT APPLICABLE
Sample Date:	2015/11	Frequency:	MONTHLY
Regulation:	MISA COMPLIANCE	Sector:	PETROLEUM REFINERIES
Value:	74921.4	Component Type:	MINIMUM
Unit Of Measure:	M3/D		
Control Point Name:	PLANT - ONCE THROUGH COOLING WATER (OTCW)		
Parameter Name:	FLOW		

MISA Industrial Wastewater Discharge

Company Code:	0000130104	Result Structure:	MISA MONTHLY REPORTING
Control Point Id:	0700	Param Reported As:	AS PHENOL
Sample Date:	2015/10	Frequency:	MONTHLY
Regulation:	MISA COMPLIANCE	Sector:	PETROLEUM REFINERIES
Value:	31	Component Type:	NUM. IN AVERAGE
Unit Of Measure:	KG/D		
Control Point Name:	PLANT - PROCESS EFFLUENT		
Parameter Name:	PHENOLICS, UNFILTERED REACTIVE		

MISA Industrial Wastewater Discharge

Company Code:	0000130104	Result Structure:	MISA MONTHLY REPORTING
Control Point Id:	0700	Param Reported As:	AS PHENOL
Sample Date:	2015/10	Frequency:	MONTHLY
Regulation:	MISA COMPLIANCE	Sector:	PETROLEUM REFINERIES
Value:	0.0057148	Component Type:	AVERAGE
Unit Of Measure:	KG/D		
Control Point Name:	PLANT - PROCESS EFFLUENT		
Parameter Name:	PHENOLICS, UNFILTERED REACTIVE		

MISA Industrial Wastewater Discharge

Company Code:	0000130104	Result Structure:	MISA MONTHLY REPORTING
Control Point Id:	0700	Param Reported As:	AS PHOSPHORUS
Sample Date:	2015/10	Frequency:	MONTHLY
Regulation:	MISA COMPLIANCE	Sector:	PETROLEUM REFINERIES
Value:	1.5144	Component Type:	AVERAGE
Unit Of Measure:	KG/D		
Control Point Name:	PLANT - PROCESS EFFLUENT		
Parameter Name:	PHOSPHORUS, UNFILTERED TOTAL		

MISA Industrial Wastewater Discharge

Company Code:	0000130104	Result Structure:	MISA MONTHLY REPORTING
Control Point Id:	0700	Param Reported As:	AS PHOSPHORUS
Sample Date:	2015/10	Frequency:	MONTHLY

Regulation: MISA COMPLIANCE
Value: 2.6044
Unit Of Measure: KG/D
Control Point Name: PLANT - PROCESS EFFLUENT
Parameter Name: PHOSPHORUS,UNFILTERED TOTAL
Sector: PETROLEUM REFINERIES
Component Type: MAXIMUM

MISA Industrial Wastewater Discharge

Company Code: 0000130104
Control Point Id: 0700
Sample Date: 2015/10
Regulation: MISA COMPLIANCE
Value: 0.50794
Unit Of Measure: KG/D
Control Point Name: PLANT - PROCESS EFFLUENT
Parameter Name: PHOSPHORUS,UNFILTERED TOTAL
Result Structure: MISA MONTHLY REPORTING
Param Reported As: AS PHOSPHORUS
Frequency: MONTHLY
Sector: PETROLEUM REFINERIES
Component Type: MINIMUM

MISA Industrial Wastewater Discharge

Company Code: 0000130104
Control Point Id: 0700
Sample Date: 2015/06
Regulation: MISA COMPLIANCE
Value: 27.603
Unit Of Measure: KG/D
Control Point Name: PLANT - PROCESS EFFLUENT
Parameter Name: CARBON, DISSOLVED ORGANIC
Result Structure: MISA MONTHLY REPORTING
Param Reported As: AS CARBON
Frequency: MONTHLY
Sector: PETROLEUM REFINERIES
Component Type: MINIMUM

MISA Industrial Wastewater Discharge

Company Code: 0000130104
Control Point Id: 0700
Sample Date: 2015/06
Regulation: MISA COMPLIANCE
Value: 9958
Unit Of Measure: M3/D
Control Point Name: PLANT - PROCESS EFFLUENT
Parameter Name: FLOW
Result Structure: MISA MONTHLY REPORTING
Param Reported As: NOT APPLICABLE
Frequency: MONTHLY
Sector: PETROLEUM REFINERIES
Component Type: MAXIMUM

MISA Industrial Wastewater Discharge

Company Code: 0000130104
Control Point Id: 0700
Sample Date: 2015/01
Regulation: MISA COMPLIANCE
Value: 2.9369
Unit Of Measure: KG/D
Control Point Name: PLANT - PROCESS EFFLUENT
Parameter Name: SOLVENT EXTRACTABLES
Result Structure: MISA MONTHLY REPORTING
Param Reported As: NOT APPLICABLE
Frequency: MONTHLY
Sector: PETROLEUM REFINERIES
Component Type: MAXIMUM

MISA Industrial Wastewater Discharge

Company Code: 0000130104
Control Point Id: 0700
Sample Date: 2015/06
Regulation: MISA COMPLIANCE
Value: 30
Unit Of Measure: KG/D
Control Point Name: PLANT - PROCESS EFFLUENT
Parameter Name: PHENOLICS, UNFILTERED REACTIVE
Result Structure: MISA MONTHLY REPORTING
Param Reported As: AS PHENOL
Frequency: MONTHLY
Sector: PETROLEUM REFINERIES
Component Type: NUM. IN AVERAGE

MISA Industrial Wastewater Discharge

Company Code: 0000130104
Control Point Id: 0700
Sample Date: 2015/06
Regulation: MISA COMPLIANCE
Value: 7.1855
Unit Of Measure: KG/D
Control Point Name: PLANT - PROCESS EFFLUENT
Parameter Name: RESIDUE,PART LOSS ON IGNIT.

Result Structure: MISA MONTHLY REPORTING
Param Reported As: NOT APPLICABLE
Frequency: MONTHLY
Sector: PETROLEUM REFINERIES
Component Type: AVERAGE

MISA Industrial Wastewater Discharge

Company Code: 0000130104
Control Point Id: 0700
Sample Date: 2015/06
Regulation: MISA COMPLIANCE
Value: 4.797
Unit Of Measure: KG/D
Control Point Name: PLANT - PROCESS EFFLUENT
Parameter Name: RESIDUE,PART LOSS ON IGNIT.

Result Structure: MISA MONTHLY REPORTING
Param Reported As: NOT APPLICABLE
Frequency: MONTHLY
Sector: PETROLEUM REFINERIES
Component Type: MINIMUM

MISA Industrial Wastewater Discharge

Company Code: 0000130104
Control Point Id: 0700
Sample Date: 2015/02
Regulation: MISA COMPLIANCE
Value: 4
Unit Of Measure: KG/D
Control Point Name: PLANT - PROCESS EFFLUENT
Parameter Name: CARBON, DISSOLVED ORGANIC

Result Structure: MISA MONTHLY REPORTING
Param Reported As: AS CARBON
Frequency: MONTHLY
Sector: PETROLEUM REFINERIES
Component Type: NUM. IN AVERAGE

MISA Industrial Wastewater Discharge

Company Code: 0000130104
Control Point Id: 0700
Sample Date: 2015/07
Regulation: MISA COMPLIANCE
Value: 0.13344
Unit Of Measure: KG/D
Control Point Name: PLANT - PROCESS EFFLUENT
Parameter Name: AMMONIUM+AMMONIA, TOTAL FILTER.REAC

Result Structure: MISA MONTHLY REPORTING
Param Reported As: AS NITROGEN
Frequency: MONTHLY
Sector: PETROLEUM REFINERIES
Component Type: AVERAGE

MISA Industrial Wastewater Discharge

Company Code: 0000130104
Control Point Id: 0700
Sample Date: 2015/07
Regulation: MISA COMPLIANCE
Value: 5
Unit Of Measure: KG/D
Control Point Name: PLANT - PROCESS EFFLUENT
Parameter Name: CARBON, DISSOLVED ORGANIC

Result Structure: MISA MONTHLY REPORTING
Param Reported As: AS CARBON
Frequency: MONTHLY
Sector: PETROLEUM REFINERIES
Component Type: NUM. IN AVERAGE

MISA Industrial Wastewater Discharge

Company Code:	0000130104	Result Structure:	MISA MONTHLY REPORTING
Control Point Id:	0700	Param Reported As:	AS PHOSPHORUS
Sample Date:	2015/11	Frequency:	MONTHLY
Regulation:	MISA COMPLIANCE	Sector:	PETROLEUM REFINERIES
Value:	4	Component Type:	NUM. IN AVERAGE
Unit Of Measure:	KG/D		
Control Point Name:	PLANT - PROCESS EFFLUENT		
Parameter Name:	PHOSPHORUS,UNFILTERED TOTAL		

MISA Industrial Wastewater

Discharge

Company Code:	0000130104	Result Structure:	MISA MONTHLY REPORTING
Control Point Id:	0700	Param Reported As:	NOT APPLICABLE
Sample Date:	2015/11	Frequency:	MONTHLY
Regulation:	MISA COMPLIANCE	Sector:	PETROLEUM REFINERIES
Value:	6.2337	Component Type:	AVERAGE
Unit Of Measure:	KG/D		
Control Point Name:	PLANT - PROCESS EFFLUENT		
Parameter Name:	RESIDUE,PART LOSS ON IGNIT.		

MISA Industrial Wastewater

Discharge

Company Code:	0000130104	Result Structure:	MISA MONTHLY REPORTING
Control Point Id:	0700	Param Reported As:	AS SULPHIDE
Sample Date:	2015/11	Frequency:	MONTHLY
Regulation:	MISA COMPLIANCE	Sector:	PETROLEUM REFINERIES
Value:	0.048909	Component Type:	MAXIMUM
Unit Of Measure:	KG/D		
Control Point Name:	PLANT - PROCESS EFFLUENT		
Parameter Name:	SULPHIDE, UNFILTERED REACTIVE		

MISA Industrial Wastewater

Discharge

Company Code:	0000130104	Result Structure:	MISA MONTHLY REPORTING
Control Point Id:	0700	Param Reported As:	AS NITROGEN
Sample Date:	2015/12	Frequency:	MONTHLY
Regulation:	MISA COMPLIANCE	Sector:	PETROLEUM REFINERIES
Value:	0.3592	Component Type:	AVERAGE
Unit Of Measure:	KG/D		
Control Point Name:	PLANT - PROCESS EFFLUENT		
Parameter Name:	AMMONIUM+AMMONIA, TOTAL FILTER.REAC		

MISA Industrial Wastewater

Discharge

Company Code:	0000130104	Result Structure:	MISA MONTHLY REPORTING
Control Point Id:	0700	Param Reported As:	AS PHOSPHORUS
Sample Date:	2015/02	Frequency:	MONTHLY
Regulation:	MISA COMPLIANCE	Sector:	PETROLEUM REFINERIES
Value:	0.14398	Component Type:	MINIMUM
Unit Of Measure:	KG/D		
Control Point Name:	PLANT - PROCESS EFFLUENT		
Parameter Name:	PHOSPHORUS,UNFILTERED TOTAL		

MISA Industrial Wastewater

Discharge

Company Code:	0000130104	Result Structure:	MISA MONTHLY REPORTING
Control Point Id:	0700	Param Reported As:	NOT APPLICABLE
Sample Date:	2015/07	Frequency:	MONTHLY
Regulation:	MISA COMPLIANCE	Sector:	PETROLEUM REFINERIES
Value:	5	Component Type:	NUM. IN AVERAGE

Unit Of Measure: KG/D
Control Point Name: PLANT - PROCESS EFFLUENT
Parameter Name: RESIDUE, PARTICULATE

MISA Industrial Wastewater
Discharge

Company Code:	0000130104	Result Structure:	MISA MONTHLY REPORTING
Control Point Id:	0700	Param Reported As:	NOT APPLICABLE
Sample Date:	2015/07	Frequency:	MONTHLY
Regulation:	MISA COMPLIANCE	Sector:	PETROLEUM REFINERIES
Value:	7.7708	Component Type:	AVERAGE
Unit Of Measure:	KG/D		
Control Point Name:	PLANT - PROCESS EFFLUENT		
Parameter Name:	RESIDUE,PART LOSS ON IGNIT.		

MISA Industrial Wastewater
Discharge

Company Code:	0000130104	Result Structure:	MISA MONTHLY REPORTING
Control Point Id:	0700	Param Reported As:	AS SULPHIDE
Sample Date:	2015/07	Frequency:	MONTHLY
Regulation:	MISA COMPLIANCE	Sector:	PETROLEUM REFINERIES
Value:	0.057396	Component Type:	AVERAGE
Unit Of Measure:	KG/D		
Control Point Name:	PLANT - PROCESS EFFLUENT		
Parameter Name:	SULPHIDE, UNFILTERED REACTIVE		

MISA Industrial Wastewater
Discharge

Company Code:	0000130104	Result Structure:	MISA MONTHLY REPORTING
Control Point Id:	0700	Param Reported As:	AS NITROGEN
Sample Date:	2015/08	Frequency:	MONTHLY
Regulation:	MISA COMPLIANCE	Sector:	PETROLEUM REFINERIES
Value:	0.23153	Component Type:	MAXIMUM
Unit Of Measure:	KG/D		
Control Point Name:	PLANT - PROCESS EFFLUENT		
Parameter Name:	AMMONIUM+AMMONIA, TOTAL FILTER.REAC		

MISA Industrial Wastewater
Discharge

Company Code:	0000130104	Result Structure:	MISA MONTHLY REPORTING
Control Point Id:	0700	Param Reported As:	AS CARBON
Sample Date:	2015/08	Frequency:	MONTHLY
Regulation:	MISA COMPLIANCE	Sector:	PETROLEUM REFINERIES
Value:	16.282	Component Type:	MINIMUM
Unit Of Measure:	KG/D		
Control Point Name:	PLANT - PROCESS EFFLUENT		
Parameter Name:	CARBON, DISSOLVED ORGANIC		

MISA Industrial Wastewater
Discharge

Company Code:	0000130104	Result Structure:	MISA MONTHLY REPORTING
Control Point Id:	0800	Param Reported As:	NOT APPLICABLE
Sample Date:	2015/12	Frequency:	MONTHLY
Regulation:	MISA COMPLIANCE	Sector:	PETROLEUM REFINERIES
Value:	75284.2	Component Type:	AVERAGE
Unit Of Measure:	M3/D		
Control Point Name:	PLANT - ONCE THROUGH COOLING WATER (OTCW)		
Parameter Name:	FLOW		

MISA Industrial Wastewater Discharge

Company Code:	0000130104	Result Structure:	MISA MONTHLY REPORTING
Control Point Id:	0800	Param Reported As:	AS SULPHIDE
Sample Date:	2015/12	Frequency:	MONTHLY
Regulation:	MISA COMPLIANCE	Sector:	PETROLEUM REFINERIES
Value:	0.50136	Component Type:	MINIMUM
Unit Of Measure:	KG/D		
Control Point Name:	PLANT - ONCE THROUGH COOLING WATER (OTCW)		
Parameter Name:	SULPHIDE, UNFILTERED REACTIVE		

MISA Industrial Wastewater Discharge

Company Code:	0000130104	Result Structure:	MISA MONTHLY REPORTING
Control Point Id:	0800	Param Reported As:	NOT APPLICABLE
Sample Date:	2015/01	Frequency:	MONTHLY
Regulation:	MISA COMPLIANCE	Sector:	PETROLEUM REFINERIES
Value:	0.013323	Component Type:	MINIMUM
Unit Of Measure:	KG/D		
Control Point Name:	PLANT - ONCE THROUGH COOLING WATER (OTCW)		
Parameter Name:	BENZENE C6H6		

MISA Industrial Wastewater Discharge

Company Code:	0000130104	Result Structure:	MISA MONTHLY REPORTING
Control Point Id:	0800	Param Reported As:	NOT APPLICABLE
Sample Date:	2015/01	Frequency:	MONTHLY
Regulation:	MISA COMPLIANCE	Sector:	PETROLEUM REFINERIES
Value:	4	Component Type:	NUM. IN AVERAGE
Unit Of Measure:	M3/D		
Control Point Name:	PLANT - ONCE THROUGH COOLING WATER (OTCW)		
Parameter Name:	FLOW		

MISA Industrial Wastewater Discharge

Company Code:	0000130104	Result Structure:	MISA MONTHLY REPORTING
Control Point Id:	0800	Param Reported As:	AS PHENOL
Sample Date:	2015/01	Frequency:	MONTHLY
Regulation:	MISA COMPLIANCE	Sector:	PETROLEUM REFINERIES
Value:	0.069389	Component Type:	AVERAGE
Unit Of Measure:	KG/D		
Control Point Name:	PLANT - ONCE THROUGH COOLING WATER (OTCW)		
Parameter Name:	PHENOLICS, UNFILTERED REACTIVE		

MISA Industrial Wastewater Discharge

Company Code:	0000130104	Result Structure:	MISA MONTHLY REPORTING
Control Point Id:	0800	Param Reported As:	NOT APPLICABLE
Sample Date:	2015/05	Frequency:	MONTHLY
Regulation:	MISA COMPLIANCE	Sector:	PETROLEUM REFINERIES
Value:	0.028912	Component Type:	AVERAGE
Unit Of Measure:	KG/D		
Control Point Name:	PLANT - ONCE THROUGH COOLING WATER (OTCW)		
Parameter Name:	TOLUENE C7H8		

MISA Industrial Wastewater Discharge

Company Code:	0000130104	Result Structure:	MISA MONTHLY REPORTING
Control Point Id:	0800	Param Reported As:	NOT APPLICABLE

Sample Date: 2015/06 **Frequency:** MONTHLY
Regulation: MISA COMPLIANCE **Sector:** PETROLEUM REFINERIES
Value: 78297.6 **Component Type:** MAXIMUM
Unit Of Measure: M3/D
Control Point Name: PLANT - ONCE THROUGH COOLING WATER (OTCW)
Parameter Name: FLOW

MISA Industrial Wastewater Discharge

Company Code: 0000130104 **Result Structure:** MISA MONTHLY REPORTING
Control Point Id: 0800 **Param Reported As:** NOT APPLICABLE
Sample Date: 2015/06 **Frequency:** MONTHLY
Regulation: MISA COMPLIANCE **Sector:** PETROLEUM REFINERIES
Value: 4 **Component Type:** NUM. IN AVERAGE
Unit Of Measure: M3/D
Control Point Name: PLANT - ONCE THROUGH COOLING WATER (OTCW)
Parameter Name: FLOW

MISA Industrial Wastewater Discharge

Company Code: 0000130104 **Result Structure:** MISA MONTHLY REPORTING
Control Point Id: 0800 **Param Reported As:** AS PHENOL
Sample Date: 2015/06 **Frequency:** MONTHLY
Regulation: MISA COMPLIANCE **Sector:** PETROLEUM REFINERIES
Value: 0.071123 **Component Type:** MINIMUM
Unit Of Measure: KG/D
Control Point Name: PLANT - ONCE THROUGH COOLING WATER (OTCW)
Parameter Name: PHENOLICS, UNFILTERED REACTIVE

MISA Industrial Wastewater Discharge

Company Code: 0000130104 **Result Structure:** MISA MONTHLY REPORTING
Control Point Id: 0800 **Param Reported As:** AS PHENOL
Sample Date: 2015/07 **Frequency:** MONTHLY
Regulation: MISA COMPLIANCE **Sector:** PETROLEUM REFINERIES
Value: 0.078169 **Component Type:** MAXIMUM
Unit Of Measure: KG/D
Control Point Name: PLANT - ONCE THROUGH COOLING WATER (OTCW)
Parameter Name: PHENOLICS, UNFILTERED REACTIVE

MISA Industrial Wastewater Discharge

Company Code: 0000130104 **Result Structure:** MISA MONTHLY REPORTING
Control Point Id: 0800 **Param Reported As:** AS PHENOL
Sample Date: 2015/07 **Frequency:** MONTHLY
Regulation: MISA COMPLIANCE **Sector:** PETROLEUM REFINERIES
Value: 0.072108 **Component Type:** MINIMUM
Unit Of Measure: KG/D
Control Point Name: PLANT - ONCE THROUGH COOLING WATER (OTCW)
Parameter Name: PHENOLICS, UNFILTERED REACTIVE

MISA Industrial Wastewater Discharge

Company Code: 0000130104 **Result Structure:** MISA MONTHLY REPORTING
Control Point Id: 0800 **Param Reported As:** NOT APPLICABLE
Sample Date: 2015/07 **Frequency:** MONTHLY
Regulation: MISA COMPLIANCE **Sector:** PETROLEUM REFINERIES
Value: 0.014422 **Component Type:** MINIMUM
Unit Of Measure: KG/D
Control Point Name: PLANT - ONCE THROUGH COOLING WATER (OTCW)

Parameter Name: TOLUENE C7H8

MISA Industrial Wastewater Discharge

Company Code:	0000130104	Result Structure:	MISA MONTHLY REPORTING
Control Point Id:	0800	Param Reported As:	NOT APPLICABLE
Sample Date:	2015/08	Frequency:	MONTHLY
Regulation:	MISA COMPLIANCE	Sector:	PETROLEUM REFINERIES
Value:	0.014517	Component Type:	AVERAGE
Unit Of Measure:	KG/D		
Control Point Name:	PLANT - ONCE THROUGH COOLING WATER (OTCW)		
Parameter Name:	BENZENE C6H6		

MISA Industrial Wastewater Discharge

Company Code:	0000130104	Result Structure:	MISA MONTHLY REPORTING
Control Point Id:	0700	Param Reported As:	AS PHOSPHORUS
Sample Date:	2015/09	Frequency:	MONTHLY
Regulation:	MISA COMPLIANCE	Sector:	PETROLEUM REFINERIES
Value:	1.3866	Component Type:	AVERAGE
Unit Of Measure:	KG/D		
Control Point Name:	PLANT - PROCESS EFFLUENT		
Parameter Name:	PHOSPHORUS, UNFILTERED TOTAL		

MISA Industrial Wastewater Discharge

Company Code:	0000130104	Result Structure:	MISA MONTHLY REPORTING
Control Point Id:	0800	Param Reported As:	NOT APPLICABLE
Sample Date:	2015/08	Frequency:	MONTHLY
Regulation:	MISA COMPLIANCE	Sector:	PETROLEUM REFINERIES
Value:	72585.2	Component Type:	AVERAGE
Unit Of Measure:	M3/D		
Control Point Name:	PLANT - ONCE THROUGH COOLING WATER (OTCW)		
Parameter Name:	FLOW		

MISA Industrial Wastewater Discharge

Company Code:	0000130104	Result Structure:	MISA MONTHLY REPORTING
Control Point Id:	0800	Param Reported As:	NOT APPLICABLE
Sample Date:	2015/08	Frequency:	MONTHLY
Regulation:	MISA COMPLIANCE	Sector:	PETROLEUM REFINERIES
Value:	0.015099	Component Type:	MAXIMUM
Unit Of Measure:	KG/D		
Control Point Name:	PLANT - ONCE THROUGH COOLING WATER (OTCW)		
Parameter Name:	BENZENE C6H6		

MISA Industrial Wastewater Discharge

Company Code:	0000130104	Result Structure:	MISA MONTHLY REPORTING
Control Point Id:	0800	Param Reported As:	NOT APPLICABLE
Sample Date:	2015/03	Frequency:	MONTHLY
Regulation:	MISA COMPLIANCE	Sector:	PETROLEUM REFINERIES
Value:	0.014771	Component Type:	AVERAGE
Unit Of Measure:	KG/D		
Control Point Name:	PLANT - ONCE THROUGH COOLING WATER (OTCW)		
Parameter Name:	BENZENE C6H6		

MISA Industrial Wastewater Discharge

Company Code:	0000130104	Result Structure:	MISA MONTHLY REPORTING
Control Point Id:	0800	Param Reported As:	NOT APPLICABLE
Sample Date:	2015/03	Frequency:	MONTHLY
Regulation:	MISA COMPLIANCE	Sector:	PETROLEUM REFINERIES
Value:	73857.8	Component Type:	AVERAGE
Unit Of Measure:	M3/D		
Control Point Name:	PLANT - ONCE THROUGH COOLING WATER (OTCW)		
Parameter Name:	FLOW		

MISA Industrial Wastewater Discharge

Company Code:	0000130104	Result Structure:	MISA MONTHLY REPORTING
Control Point Id:	0800	Param Reported As:	NOT APPLICABLE
Sample Date:	2015/03	Frequency:	MONTHLY
Regulation:	MISA COMPLIANCE	Sector:	PETROLEUM REFINERIES
Value:	76236.2	Component Type:	MAXIMUM
Unit Of Measure:	M3/D		
Control Point Name:	PLANT - ONCE THROUGH COOLING WATER (OTCW)		
Parameter Name:	FLOW		

MISA Industrial Wastewater Discharge

Company Code:	0000130104	Result Structure:	MISA MONTHLY REPORTING
Control Point Id:	0800	Param Reported As:	AS PHENOL
Sample Date:	2015/02	Frequency:	MONTHLY
Regulation:	MISA COMPLIANCE	Sector:	PETROLEUM REFINERIES
Value:	0.069637	Component Type:	MAXIMUM
Unit Of Measure:	KG/D		
Control Point Name:	PLANT - ONCE THROUGH COOLING WATER (OTCW)		
Parameter Name:	PHENOLICS, UNFILTERED REACTIVE		

MISA Industrial Wastewater Discharge

Company Code:	0000130104	Result Structure:	MISA MONTHLY REPORTING
Control Point Id:	0800	Param Reported As:	AS SULPHIDE
Sample Date:	2015/08	Frequency:	MONTHLY
Regulation:	MISA COMPLIANCE	Sector:	PETROLEUM REFINERIES
Value:	0.52844	Component Type:	MAXIMUM
Unit Of Measure:	KG/D		
Control Point Name:	PLANT - ONCE THROUGH COOLING WATER (OTCW)		
Parameter Name:	SULPHIDE, UNFILTERED REACTIVE		

MISA Industrial Wastewater Discharge

Company Code:	0000130104	Result Structure:	MISA MONTHLY REPORTING
Control Point Id:	0800	Param Reported As:	NOT APPLICABLE
Sample Date:	2015/09	Frequency:	MONTHLY
Regulation:	MISA COMPLIANCE	Sector:	PETROLEUM REFINERIES
Value:	0.01424	Component Type:	AVERAGE
Unit Of Measure:	KG/D		
Control Point Name:	PLANT - ONCE THROUGH COOLING WATER (OTCW)		
Parameter Name:	BENZENE C6H6		

MISA Industrial Wastewater Discharge

Company Code:	0000130104	Result Structure:	MISA MONTHLY REPORTING
Control Point Id:	0800	Param Reported As:	NOT APPLICABLE
Sample Date:	2015/09	Frequency:	MONTHLY
Regulation:	MISA COMPLIANCE	Sector:	PETROLEUM REFINERIES

Value: 0.014979 **Component Type:** MAXIMUM
Unit Of Measure: KG/D
Control Point Name: PLANT - ONCE THROUGH COOLING WATER (OTCW)
Parameter Name: BENZENE C6H6

MISA Industrial Wastewater Discharge

Company Code: 0000130104 **Result Structure:** MISA MONTHLY REPORTING
Control Point Id: 0800 **Param Reported As:** AS PHENOL
Sample Date: 2015/09 **Frequency:** MONTHLY
Regulation: MISA COMPLIANCE **Sector:** PETROLEUM REFINERIES
Value: 0.071201 **Component Type:** AVERAGE
Unit Of Measure: KG/D
Control Point Name: PLANT - ONCE THROUGH COOLING WATER (OTCW)
Parameter Name: PHENOLICS, UNFILTERED REACTIVE

MISA Industrial Wastewater Discharge

Company Code: 0000130104 **Result Structure:** MISA MONTHLY REPORTING
Control Point Id: 0800 **Param Reported As:** AS SULPHIDE
Sample Date: 2015/11 **Frequency:** MONTHLY
Regulation: MISA COMPLIANCE **Sector:** PETROLEUM REFINERIES
Value: 0.52882 **Component Type:** MAXIMUM
Unit Of Measure: KG/D
Control Point Name: PLANT - ONCE THROUGH COOLING WATER (OTCW)
Parameter Name: SULPHIDE, UNFILTERED REACTIVE

MISA Industrial Wastewater Discharge

Company Code: 0000130104 **Result Structure:** MISA MONTHLY REPORTING
Control Point Id: 0800 **Param Reported As:** NOT APPLICABLE
Sample Date: 2015/11 **Frequency:** MONTHLY
Regulation: MISA COMPLIANCE **Sector:** PETROLEUM REFINERIES
Value: 0.014985 **Component Type:** MINIMUM
Unit Of Measure: KG/D
Control Point Name: PLANT - ONCE THROUGH COOLING WATER (OTCW)
Parameter Name: TOLUENE C7H8

MISA Industrial Wastewater Discharge

Company Code: 0000130104 **Result Structure:** MISA MONTHLY REPORTING
Control Point Id: 0800 **Param Reported As:** AS PHENOL
Sample Date: 2015/08 **Frequency:** MONTHLY
Regulation: MISA COMPLIANCE **Sector:** PETROLEUM REFINERIES
Value: 0.072585 **Component Type:** AVERAGE
Unit Of Measure: KG/D
Control Point Name: PLANT - ONCE THROUGH COOLING WATER (OTCW)
Parameter Name: PHENOLICS, UNFILTERED REACTIVE

MISA Industrial Wastewater Discharge

Company Code: 0000130104 **Result Structure:** MISA MONTHLY REPORTING
Control Point Id: 0700 **Param Reported As:** AS NITROGEN
Sample Date: 2015/05 **Frequency:** MONTHLY
Regulation: MISA COMPLIANCE **Sector:** PETROLEUM REFINERIES
Value: 0 **Component Type:** MINIMUM
Unit Of Measure: KG/D
Control Point Name: PLANT - PROCESS EFFLUENT
Parameter Name: AMMONIUM+AMMONIA, TOTAL FILTER.REAC

MISA Industrial Wastewater Discharge

Company Code: 0000130104
Control Point Id: 0700
Sample Date: 2015/05
Regulation: MISA COMPLIANCE
Value: 7328.7
Unit Of Measure: M3/D
Control Point Name: PLANT - PROCESS EFFLUENT
Parameter Name: FLOW

Result Structure: MISA MONTHLY REPORTING
Param Reported As: NOT APPLICABLE
Frequency: MONTHLY
Sector: PETROLEUM REFINERIES
Component Type: AVERAGE

MISA Industrial Wastewater Discharge

Company Code: 0000130104
Control Point Id: 0700
Sample Date: 2015/05
Regulation: MISA COMPLIANCE
Value: 31
Unit Of Measure: M3/D
Control Point Name: PLANT - PROCESS EFFLUENT
Parameter Name: FLOW

Result Structure: MISA MONTHLY REPORTING
Param Reported As: NOT APPLICABLE
Frequency: MONTHLY
Sector: PETROLEUM REFINERIES
Component Type: NUM. IN AVERAGE

MISA Industrial Wastewater Discharge

Company Code: 0000130104
Control Point Id: 0700
Sample Date: 2015/05
Regulation: MISA COMPLIANCE
Value: 31
Unit Of Measure: KG/D
Control Point Name: PLANT - PROCESS EFFLUENT
Parameter Name: PHENOLICS, UNFILTERED REACTIVE

Result Structure: MISA MONTHLY REPORTING
Param Reported As: AS PHENOL
Frequency: MONTHLY
Sector: PETROLEUM REFINERIES
Component Type: NUM. IN AVERAGE

MISA Industrial Wastewater Discharge

Company Code: 0000130104
Control Point Id: 0800
Sample Date: 2015/10
Regulation: MISA COMPLIANCE
Value: 0.013671
Unit Of Measure: KG/D
Control Point Name: PLANT - ONCE THROUGH COOLING WATER (OTCW)
Parameter Name: TOLUENE C7H8

Result Structure: MISA MONTHLY REPORTING
Param Reported As: NOT APPLICABLE
Frequency: MONTHLY
Sector: PETROLEUM REFINERIES
Component Type: MINIMUM

MISA Industrial Wastewater Discharge

Company Code: 0000130104
Control Point Id: 0800
Sample Date: 2015/10
Regulation: MISA COMPLIANCE
Value: 4
Unit Of Measure: KG/D
Control Point Name: PLANT - ONCE THROUGH COOLING WATER (OTCW)
Parameter Name: TOLUENE C7H8

Result Structure: MISA MONTHLY REPORTING
Param Reported As: NOT APPLICABLE
Frequency: MONTHLY
Sector: PETROLEUM REFINERIES
Component Type: NUM. IN AVERAGE

MISA Industrial Wastewater Discharge

Company Code: 0000130104
Result Structure: MISA MONTHLY REPORTING

Control Point Id: 0700
Sample Date: 2015/09
Regulation: MISA COMPLIANCE
Value: 5.7661
Unit Of Measure: KG/D
Control Point Name: PLANT - PROCESS EFFLUENT
Parameter Name: RESIDUE,PART LOSS ON IGNIT.

Param Reported As: NOT APPLICABLE
Frequency: MONTHLY
Sector: PETROLEUM REFINERIES
Component Type: AVERAGE

MISA Industrial Wastewater Discharge

Company Code: 0000130104
Control Point Id: 0700
Sample Date: 2015/09
Regulation: MISA COMPLIANCE
Value: 3.3575
Unit Of Measure: KG/D
Control Point Name: PLANT - PROCESS EFFLUENT
Parameter Name: SOLVENT EXTRACTABLES

Result Structure: MISA MONTHLY REPORTING
Param Reported As: NOT APPLICABLE
Frequency: MONTHLY
Sector: PETROLEUM REFINERIES
Component Type: MAXIMUM

MISA Industrial Wastewater Discharge

Company Code: 0000130104
Control Point Id: 0700
Sample Date: 2015/09
Regulation: MISA COMPLIANCE
Value: 5
Unit Of Measure: KG/D
Control Point Name: PLANT - PROCESS EFFLUENT
Parameter Name: SOLVENT EXTRACTABLES

Result Structure: MISA MONTHLY REPORTING
Param Reported As: NOT APPLICABLE
Frequency: MONTHLY
Sector: PETROLEUM REFINERIES
Component Type: NUM. IN AVERAGE

MISA Industrial Wastewater Discharge

Company Code: 0000130104
Control Point Id: 0700
Sample Date: 2015/01
Regulation: MISA COMPLIANCE
Value: 13.66
Unit Of Measure: KG/D
Control Point Name: PLANT - PROCESS EFFLUENT
Parameter Name: CARBON, DISSOLVED ORGANIC

Result Structure: MISA MONTHLY REPORTING
Param Reported As: AS CARBON
Frequency: MONTHLY
Sector: PETROLEUM REFINERIES
Component Type: MINIMUM

MISA Industrial Wastewater Discharge

Company Code: 0000130104
Control Point Id: 0700
Sample Date: 2015/01
Regulation: MISA COMPLIANCE
Value: 0.004343
Unit Of Measure: KG/D
Control Point Name: PLANT - PROCESS EFFLUENT
Parameter Name: PHENOLICS, UNFILTERED REACTIVE

Result Structure: MISA MONTHLY REPORTING
Param Reported As: AS PHENOL
Frequency: MONTHLY
Sector: PETROLEUM REFINERIES
Component Type: MINIMUM

MISA Industrial Wastewater Discharge

Company Code: 0000130104
Control Point Id: 0700
Sample Date: 2015/12
Regulation: MISA COMPLIANCE
Value: 14.581
Unit Of Measure: KG/D

Result Structure: MISA MONTHLY REPORTING
Param Reported As: AS CARBON
Frequency: MONTHLY
Sector: PETROLEUM REFINERIES
Component Type: MINIMUM

Control Point Name: PLANT - PROCESS EFFLUENT
Parameter Name: CARBON, DISSOLVED ORGANIC

MISA Industrial Wastewater Discharge

Company Code:	0000130104	Result Structure:	MISA MONTHLY REPORTING
Control Point Id:	0700	Param Reported As:	NOT APPLICABLE
Sample Date:	2015/12	Frequency:	MONTHLY
Regulation:	MISA COMPLIANCE	Sector:	PETROLEUM REFINERIES
Value:	31	Component Type:	NUM. IN AVERAGE
Unit Of Measure:	M3/D		
Control Point Name:	PLANT - PROCESS EFFLUENT		
Parameter Name:	FLOW		

MISA Industrial Wastewater Discharge

Company Code:	0000130104	Result Structure:	MISA MONTHLY REPORTING
Control Point Id:	0700	Param Reported As:	AS NITROGEN
Sample Date:	2015/01	Frequency:	MONTHLY
Regulation:	MISA COMPLIANCE	Sector:	PETROLEUM REFINERIES
Value:	0	Component Type:	AVERAGE
Unit Of Measure:	KG/D		
Control Point Name:	PLANT - PROCESS EFFLUENT		
Parameter Name:	AMMONIUM+AMMONIA, TOTAL FILTER.REAC		

MISA Industrial Wastewater Discharge

Company Code:	0000130104	Result Structure:	MISA MONTHLY REPORTING
Control Point Id:	0700	Param Reported As:	AS PHENOL
Sample Date:	2015/06	Frequency:	MONTHLY
Regulation:	MISA COMPLIANCE	Sector:	PETROLEUM REFINERIES
Value:	0.0066682	Component Type:	AVERAGE
Unit Of Measure:	KG/D		
Control Point Name:	PLANT - PROCESS EFFLUENT		
Parameter Name:	PHENOLICS, UNFILTERED REACTIVE		

MISA Industrial Wastewater Discharge

Company Code:	0000130104	Result Structure:	MISA MONTHLY REPORTING
Control Point Id:	0700	Param Reported As:	AS PHOSPHORUS
Sample Date:	2015/10	Frequency:	MONTHLY
Regulation:	MISA COMPLIANCE	Sector:	PETROLEUM REFINERIES
Value:	4	Component Type:	NUM. IN AVERAGE
Unit Of Measure:	KG/D		
Control Point Name:	PLANT - PROCESS EFFLUENT		
Parameter Name:	PHOSPHORUS, UNFILTERED TOTAL		

MISA Industrial Wastewater Discharge

Company Code:	0000130104	Result Structure:	MISA MONTHLY REPORTING
Control Point Id:	0700	Param Reported As:	NOT APPLICABLE
Sample Date:	2015/10	Frequency:	MONTHLY
Regulation:	MISA COMPLIANCE	Sector:	PETROLEUM REFINERIES
Value:	4	Component Type:	NUM. IN AVERAGE
Unit Of Measure:	KG/D		
Control Point Name:	PLANT - PROCESS EFFLUENT		
Parameter Name:	RESIDUE, PARTICULATE		

MISA Industrial Wastewater

Discharge

Company Code:	0000130104	Result Structure:	MISA MONTHLY REPORTING
Control Point Id:	0700	Param Reported As:	AS NITROGEN
Sample Date:	2015/11	Frequency:	MONTHLY
Regulation:	MISA COMPLIANCE	Sector:	PETROLEUM REFINERIES
Value:	26.952	Component Type:	MAXIMUM
Unit Of Measure:	KG/D		
Control Point Name:	PLANT - PROCESS EFFLUENT		
Parameter Name:	AMMONIUM+AMMONIA, TOTAL FILTER.REAC		

MISA Industrial Wastewater Discharge

Company Code:	0000130104	Result Structure:	MISA MONTHLY REPORTING
Control Point Id:	0700	Param Reported As:	AS PHOSPHORUS
Sample Date:	2015/01	Frequency:	MONTHLY
Regulation:	MISA COMPLIANCE	Sector:	PETROLEUM REFINERIES
Value:	1.7867	Component Type:	AVERAGE
Unit Of Measure:	KG/D		
Control Point Name:	PLANT - PROCESS EFFLUENT		
Parameter Name:	PHOSPHORUS,UNFILTERED TOTAL		

MISA Industrial Wastewater Discharge

Company Code:	0000130104	Result Structure:	MISA MONTHLY REPORTING
Control Point Id:	0700	Param Reported As:	NOT APPLICABLE
Sample Date:	2015/01	Frequency:	MONTHLY
Regulation:	MISA COMPLIANCE	Sector:	PETROLEUM REFINERIES
Value:	31	Component Type:	NUM. IN AVERAGE
Unit Of Measure:	KG/D		
Control Point Name:	PLANT - PROCESS EFFLUENT		
Parameter Name:	RESIDUE,PART LOSS ON IGNIT.		

MISA Industrial Wastewater Discharge

Company Code:	0000130104	Result Structure:	MISA MONTHLY REPORTING
Control Point Id:	0800	Param Reported As:	AS SULPHIDE
Sample Date:	2015/04	Frequency:	MONTHLY
Regulation:	MISA COMPLIANCE	Sector:	PETROLEUM REFINERIES
Value:	0.5252	Component Type:	MAXIMUM
Unit Of Measure:	KG/D		
Control Point Name:	PLANT - ONCE THROUGH COOLING WATER (OTCW)		
Parameter Name:	SULPHIDE, UNFILTERED REACTIVE		

MISA Industrial Wastewater Discharge

Company Code:	0000130104	Result Structure:	MISA MONTHLY REPORTING
Control Point Id:	0800	Param Reported As:	NOT APPLICABLE
Sample Date:	2015/04	Frequency:	MONTHLY
Regulation:	MISA COMPLIANCE	Sector:	PETROLEUM REFINERIES
Value:	0.014475	Component Type:	MINIMUM
Unit Of Measure:	KG/D		
Control Point Name:	PLANT - ONCE THROUGH COOLING WATER (OTCW)		
Parameter Name:	TOLUENE C7H8		

MISA Industrial Wastewater Discharge

Company Code:	0000130104	Result Structure:	MISA MONTHLY REPORTING
Control Point Id:	0800	Param Reported As:	NOT APPLICABLE
Sample Date:	2015/04	Frequency:	MONTHLY

Regulation: MISA COMPLIANCE **Sector:** PETROLEUM REFINERIES
Value: 5 **Component Type:** NUM. IN AVERAGE
Unit Of Measure: KG/D
Control Point Name: PLANT - ONCE THROUGH COOLING WATER (OTCW)
Parameter Name: TOLUENE C7H8

MISA Industrial Wastewater Discharge

Company Code: 0000130104 **Result Structure:** MISA MONTHLY REPORTING
Control Point Id: 0700 **Param Reported As:** AS PHENOL
Sample Date: 2015/11 **Frequency:** MONTHLY
Regulation: MISA COMPLIANCE **Sector:** PETROLEUM REFINERIES
Value: 0.009212 **Component Type:** MAXIMUM
Unit Of Measure: KG/D
Control Point Name: PLANT - PROCESS EFFLUENT
Parameter Name: PHENOLICS, UNFILTERED REACTIVE

MISA Industrial Wastewater Discharge

Company Code: 0000130104 **Result Structure:** MISA MONTHLY REPORTING
Control Point Id: 0700 **Param Reported As:** AS PHENOL
Sample Date: 2015/11 **Frequency:** MONTHLY
Regulation: MISA COMPLIANCE **Sector:** PETROLEUM REFINERIES
Value: 0.002526 **Component Type:** MINIMUM
Unit Of Measure: KG/D
Control Point Name: PLANT - PROCESS EFFLUENT
Parameter Name: PHENOLICS, UNFILTERED REACTIVE

MISA Industrial Wastewater Discharge

Company Code: 0000130104 **Result Structure:** MISA MONTHLY REPORTING
Control Point Id: 0700 **Param Reported As:** NOT APPLICABLE
Sample Date: 2015/06 **Frequency:** MONTHLY
Regulation: MISA COMPLIANCE **Sector:** PETROLEUM REFINERIES
Value: 4 **Component Type:** NUM. IN AVERAGE
Unit Of Measure: KG/D
Control Point Name: PLANT - PROCESS EFFLUENT
Parameter Name: SOLVENT EXTRACTABLES

MISA Industrial Wastewater Discharge

Company Code: 0000130104 **Result Structure:** MISA MONTHLY REPORTING
Control Point Id: 0800 **Param Reported As:** NOT APPLICABLE
Sample Date: 2015/12 **Frequency:** MONTHLY
Regulation: MISA COMPLIANCE **Sector:** PETROLEUM REFINERIES
Value: 0.01558 **Component Type:** MAXIMUM
Unit Of Measure: KG/D
Control Point Name: PLANT - ONCE THROUGH COOLING WATER (OTCW)
Parameter Name: TOLUENE C7H8

MISA Industrial Wastewater Discharge

Company Code: 0000130104 **Result Structure:** MISA MONTHLY REPORTING
Control Point Id: 0700 **Param Reported As:** NOT APPLICABLE
Sample Date: 2015/03 **Frequency:** MONTHLY
Regulation: MISA COMPLIANCE **Sector:** PETROLEUM REFINERIES
Value: 5406 **Component Type:** MINIMUM
Unit Of Measure: M3/D
Control Point Name: PLANT - PROCESS EFFLUENT
Parameter Name: FLOW

MISA Industrial Wastewater Discharge

Company Code: 0000130104
Control Point Id: 0700
Sample Date: 2015/03
Regulation: MISA COMPLIANCE
Value: 4
Unit Of Measure: KG/D
Control Point Name: PLANT - PROCESS EFFLUENT
Parameter Name: RESIDUE, PARTICULATE

Result Structure: MISA MONTHLY REPORTING
Param Reported As: NOT APPLICABLE
Frequency: MONTHLY
Sector: PETROLEUM REFINERIES
Component Type: NUM. IN AVERAGE

MISA Industrial Wastewater Discharge

Company Code: 0000130104
Control Point Id: 0700
Sample Date: 2015/08
Regulation: MISA COMPLIANCE
Value: 31
Unit Of Measure: M3/D
Control Point Name: PLANT - PROCESS EFFLUENT
Parameter Name: FLOW

Result Structure: MISA MONTHLY REPORTING
Param Reported As: NOT APPLICABLE
Frequency: MONTHLY
Sector: PETROLEUM REFINERIES
Component Type: NUM. IN AVERAGE

MISA Industrial Wastewater Discharge

Company Code: 0000130104
Control Point Id: 0700
Sample Date: 2015/08
Regulation: MISA COMPLIANCE
Value: 4
Unit Of Measure: KG/D
Control Point Name: PLANT - PROCESS EFFLUENT
Parameter Name: PHOSPHORUS, UNFILTERED TOTAL

Result Structure: MISA MONTHLY REPORTING
Param Reported As: AS PHOSPHORUS
Frequency: MONTHLY
Sector: PETROLEUM REFINERIES
Component Type: NUM. IN AVERAGE

MISA Industrial Wastewater Discharge

Company Code: 0000130104
Control Point Id: 0700
Sample Date: 2015/03
Regulation: MISA COMPLIANCE
Value: 31
Unit Of Measure: KG/D
Control Point Name: PLANT - PROCESS EFFLUENT
Parameter Name: RESIDUE, PART LOSS ON IGNIT.

Result Structure: MISA MONTHLY REPORTING
Param Reported As: NOT APPLICABLE
Frequency: MONTHLY
Sector: PETROLEUM REFINERIES
Component Type: NUM. IN AVERAGE

MISA Industrial Wastewater Discharge

Company Code: 0000130104
Control Point Id: 0800
Sample Date: 2015/03
Regulation: MISA COMPLIANCE
Value: 0.53366
Unit Of Measure: KG/D
Control Point Name: PLANT - ONCE THROUGH COOLING WATER (OTCW)
Parameter Name: SULPHIDE, UNFILTERED REACTIVE

Result Structure: MISA MONTHLY REPORTING
Param Reported As: AS SULPHIDE
Frequency: MONTHLY
Sector: PETROLEUM REFINERIES
Component Type: MAXIMUM

MISA Industrial Wastewater Discharge

Company Code: 0000130104
Control Point Id: 0800
Sample Date: 2015/03
Regulation: MISA COMPLIANCE
Value: 0.014481
Unit Of Measure: KG/D
Control Point Name: PLANT - ONCE THROUGH COOLING WATER (OTCW)
Parameter Name: TOLUENE C7H8

Result Structure: MISA MONTHLY REPORTING
Param Reported As: NOT APPLICABLE
Frequency: MONTHLY
Sector: PETROLEUM REFINERIES
Component Type: MINIMUM

MISA Industrial Wastewater Discharge

Company Code: 0000130104
Control Point Id: 0800
Sample Date: 2015/03
Regulation: MISA COMPLIANCE
Value: 0.076236
Unit Of Measure: KG/D
Control Point Name: PLANT - ONCE THROUGH COOLING WATER (OTCW)
Parameter Name: PHENOLICS, UNFILTERED REACTIVE

Result Structure: MISA MONTHLY REPORTING
Param Reported As: AS PHENOL
Frequency: MONTHLY
Sector: PETROLEUM REFINERIES
Component Type: MAXIMUM

MISA Industrial Wastewater Discharge

Company Code: 0000130104
Control Point Id: 0700
Sample Date: 2015/04
Regulation: MISA COMPLIANCE
Value: 25.34
Unit Of Measure: KG/D
Control Point Name: PLANT - PROCESS EFFLUENT
Parameter Name: CARBON, DISSOLVED ORGANIC

Result Structure: MISA MONTHLY REPORTING
Param Reported As: AS CARBON
Frequency: MONTHLY
Sector: PETROLEUM REFINERIES
Component Type: AVERAGE

MISA Industrial Wastewater Discharge

Company Code: 0000130104
Control Point Id: 0700
Sample Date: 2015/04
Regulation: MISA COMPLIANCE
Value: 0.0075507
Unit Of Measure: KG/D
Control Point Name: PLANT - PROCESS EFFLUENT
Parameter Name: PHENOLICS, UNFILTERED REACTIVE

Result Structure: MISA MONTHLY REPORTING
Param Reported As: AS PHENOL
Frequency: MONTHLY
Sector: PETROLEUM REFINERIES
Component Type: AVERAGE

MISA Industrial Wastewater Discharge

Company Code: 0000130104
Control Point Id: 0700
Sample Date: 2015/08
Regulation: MISA COMPLIANCE
Value: 3.9064
Unit Of Measure: KG/D
Control Point Name: PLANT - PROCESS EFFLUENT
Parameter Name: SOLVENT EXTRACTABLES

Result Structure: MISA MONTHLY REPORTING
Param Reported As: NOT APPLICABLE
Frequency: MONTHLY
Sector: PETROLEUM REFINERIES
Component Type: AVERAGE

MISA Industrial Wastewater Discharge

Company Code: 0000130104
Control Point Id: 0700
Sample Date: 2015/09
Regulation: MISA COMPLIANCE
Value: 19.712

Result Structure: MISA MONTHLY REPORTING
Param Reported As: AS CARBON
Frequency: MONTHLY
Sector: PETROLEUM REFINERIES
Component Type: AVERAGE

Unit Of Measure: KG/D
Control Point Name: PLANT - PROCESS EFFLUENT
Parameter Name: CARBON, DISSOLVED ORGANIC

MISA Industrial Wastewater

Discharge

Company Code:	0000130104	Result Structure:	MISA MONTHLY REPORTING
Control Point Id:	0700	Param Reported As:	NOT APPLICABLE
Sample Date:	2015/08	Frequency:	MONTHLY
Regulation:	MISA COMPLIANCE	Sector:	PETROLEUM REFINERIES
Value:	9.013	Component Type:	AVERAGE
Unit Of Measure:	KG/D		
Control Point Name:	PLANT - PROCESS EFFLUENT		
Parameter Name:	RESIDUE,PART LOSS ON IGNIT.		

MISA Industrial Wastewater

Discharge

Company Code:	0000130104	Result Structure:	MISA MONTHLY REPORTING
Control Point Id:	0700	Param Reported As:	NOT APPLICABLE
Sample Date:	2015/04	Frequency:	MONTHLY
Regulation:	MISA COMPLIANCE	Sector:	PETROLEUM REFINERIES
Value:	3.0015	Component Type:	MINIMUM
Unit Of Measure:	KG/D		
Control Point Name:	PLANT - PROCESS EFFLUENT		
Parameter Name:	SOLVENT EXTRACTABLES		

MISA Industrial Wastewater

Discharge

Company Code:	0000130104	Result Structure:	MISA MONTHLY REPORTING
Control Point Id:	0700	Param Reported As:	NOT APPLICABLE
Sample Date:	2015/04	Frequency:	MONTHLY
Regulation:	MISA COMPLIANCE	Sector:	PETROLEUM REFINERIES
Value:	5	Component Type:	NUM. IN AVERAGE
Unit Of Measure:	KG/D		
Control Point Name:	PLANT - PROCESS EFFLUENT		
Parameter Name:	SOLVENT EXTRACTABLES		

MISA Industrial Wastewater

Discharge

Company Code:	0000130104	Result Structure:	MISA MONTHLY REPORTING
Control Point Id:	0700	Param Reported As:	AS SULPHIDE
Sample Date:	2015/04	Frequency:	MONTHLY
Regulation:	MISA COMPLIANCE	Sector:	PETROLEUM REFINERIES
Value:	0.058674	Component Type:	MAXIMUM
Unit Of Measure:	KG/D		
Control Point Name:	PLANT - PROCESS EFFLUENT		
Parameter Name:	SULPHIDE, UNFILTERED REACTIVE		

MISA Industrial Wastewater

Discharge

Company Code:	0000130104	Result Structure:	MISA MONTHLY REPORTING
Control Point Id:	0800	Param Reported As:	AS SULPHIDE
Sample Date:	2015/05	Frequency:	MONTHLY
Regulation:	MISA COMPLIANCE	Sector:	PETROLEUM REFINERIES
Value:	0.46331	Component Type:	MINIMUM
Unit Of Measure:	KG/D		
Control Point Name:	PLANT - ONCE THROUGH COOLING WATER (OTCW)		
Parameter Name:	SULPHIDE, UNFILTERED REACTIVE		

MISA Industrial Wastewater Discharge

Company Code: 0000130104
Control Point Id: 0700
Sample Date: 2015/10
Regulation: MISA COMPLIANCE
Value: 17.358
Unit Of Measure: KG/D
Control Point Name: PLANT - PROCESS EFFLUENT
Parameter Name: CARBON, DISSOLVED ORGANIC

Result Structure: MISA MONTHLY REPORTING
Param Reported As: AS CARBON
Frequency: MONTHLY
Sector: PETROLEUM REFINERIES
Component Type: AVERAGE

MISA Industrial Wastewater Discharge

Company Code: 0000130104
Control Point Id: 0700
Sample Date: 2015/10
Regulation: MISA COMPLIANCE
Value: 4
Unit Of Measure: KG/D
Control Point Name: PLANT - PROCESS EFFLUENT
Parameter Name: CARBON, DISSOLVED ORGANIC

Result Structure: MISA MONTHLY REPORTING
Param Reported As: AS CARBON
Frequency: MONTHLY
Sector: PETROLEUM REFINERIES
Component Type: NUM. IN AVERAGE

MISA Industrial Wastewater Discharge

Company Code: 0000130104
Control Point Id: 0700
Sample Date: 2015/10
Regulation: MISA COMPLIANCE
Value: 4069
Unit Of Measure: M3/D
Control Point Name: PLANT - PROCESS EFFLUENT
Parameter Name: FLOW

Result Structure: MISA MONTHLY REPORTING
Param Reported As: NOT APPLICABLE
Frequency: MONTHLY
Sector: PETROLEUM REFINERIES
Component Type: MINIMUM

MISA Industrial Wastewater Discharge

Company Code: 0000130104
Control Point Id: 0700
Sample Date: 2015/05
Regulation: MISA COMPLIANCE
Value: 4.402
Unit Of Measure: KG/D
Control Point Name: PLANT - PROCESS EFFLUENT
Parameter Name: RESIDUE,PART LOSS ON IGNIT.

Result Structure: MISA MONTHLY REPORTING
Param Reported As: NOT APPLICABLE
Frequency: MONTHLY
Sector: PETROLEUM REFINERIES
Component Type: MINIMUM

MISA Industrial Wastewater Discharge

Company Code: 0000130104
Control Point Id: 0700
Sample Date: 2015/12
Regulation: MISA COMPLIANCE
Value: 0.03339
Unit Of Measure: KG/D
Control Point Name: PLANT - PROCESS EFFLUENT
Parameter Name: SULPHIDE, UNFILTERED REACTIVE

Result Structure: MISA MONTHLY REPORTING
Param Reported As: AS SULPHIDE
Frequency: MONTHLY
Sector: PETROLEUM REFINERIES
Component Type: MINIMUM

MISA Industrial Wastewater Discharge

Company Code: 0000130104
Control Point Id: 0800

Result Structure: MISA MONTHLY REPORTING
Param Reported As: NOT APPLICABLE

Sample Date: 2015/01
Regulation: MISA COMPLIANCE
Value: 0.013878
Unit Of Measure: KG/D
Control Point Name: PLANT - ONCE THROUGH COOLING WATER (OTCW)
Parameter Name: BENZENE C6H6

Frequency: MONTHLY
Sector: PETROLEUM REFINERIES
Component Type: AVERAGE

MISA Industrial Wastewater Discharge

Company Code: 0000130104
Control Point Id: 0700
Sample Date: 2015/05
Regulation: MISA COMPLIANCE
Value: 0.035042
Unit Of Measure: KG/D
Control Point Name: PLANT - PROCESS EFFLUENT
Parameter Name: SULPHIDE, UNFILTERED REACTIVE

Result Structure: MISA MONTHLY REPORTING
Param Reported As: AS SULPHIDE
Frequency: MONTHLY
Sector: PETROLEUM REFINERIES
Component Type: MINIMUM

MISA Industrial Wastewater Discharge

Company Code: 0000130104
Control Point Id: 0700
Sample Date: 2015/06
Regulation: MISA COMPLIANCE
Value: 30.074
Unit Of Measure: KG/D
Control Point Name: PLANT - PROCESS EFFLUENT
Parameter Name: CARBON, DISSOLVED ORGANIC

Result Structure: MISA MONTHLY REPORTING
Param Reported As: AS CARBON
Frequency: MONTHLY
Sector: PETROLEUM REFINERIES
Component Type: MAXIMUM

MISA Industrial Wastewater Discharge

Company Code: 0000130104
Control Point Id: 0700
Sample Date: 2015/06
Regulation: MISA COMPLIANCE
Value: 4
Unit Of Measure: KG/D
Control Point Name: PLANT - PROCESS EFFLUENT
Parameter Name: CARBON, DISSOLVED ORGANIC

Result Structure: MISA MONTHLY REPORTING
Param Reported As: AS CARBON
Frequency: MONTHLY
Sector: PETROLEUM REFINERIES
Component Type: NUM. IN AVERAGE

MISA Industrial Wastewater Discharge

Company Code: 0000130104
Control Point Id: 0700
Sample Date: 2015/06
Regulation: MISA COMPLIANCE
Value: 7.212
Unit Of Measure: KG/D
Control Point Name: PLANT - PROCESS EFFLUENT
Parameter Name: RESIDUE, PARTICULATE

Result Structure: MISA MONTHLY REPORTING
Param Reported As: NOT APPLICABLE
Frequency: MONTHLY
Sector: PETROLEUM REFINERIES
Component Type: MAXIMUM

MISA Industrial Wastewater Discharge

Company Code: 0000130104
Control Point Id: 0700
Sample Date: 2015/06
Regulation: MISA COMPLIANCE
Value: 6.134
Unit Of Measure: KG/D
Control Point Name: PLANT - PROCESS EFFLUENT

Result Structure: MISA MONTHLY REPORTING
Param Reported As: NOT APPLICABLE
Frequency: MONTHLY
Sector: PETROLEUM REFINERIES
Component Type: MINIMUM

Parameter Name: RESIDUE, PARTICULATE

MISA Industrial Wastewater Discharge

Company Code: 0000130104
Control Point Id: 0700
Sample Date: 2015/06
Regulation: MISA COMPLIANCE
Value: 4
Unit Of Measure: KG/D
Control Point Name: PLANT - PROCESS EFFLUENT
Parameter Name: RESIDUE, PARTICULATE

Result Structure: MISA MONTHLY REPORTING
Param Reported As: NOT APPLICABLE
Frequency: MONTHLY
Sector: PETROLEUM REFINERIES
Component Type: NUM. IN AVERAGE

MISA Industrial Wastewater Discharge

Company Code: 0000130104
Control Point Id: 0700
Sample Date: 2015/02
Regulation: MISA COMPLIANCE
Value: 34.516
Unit Of Measure: KG/D
Control Point Name: PLANT - PROCESS EFFLUENT
Parameter Name: CARBON, DISSOLVED ORGANIC

Result Structure: MISA MONTHLY REPORTING
Param Reported As: AS CARBON
Frequency: MONTHLY
Sector: PETROLEUM REFINERIES
Component Type: AVERAGE

MISA Industrial Wastewater Discharge

Company Code: 0000130104
Control Point Id: 0700
Sample Date: 2015/02
Regulation: MISA COMPLIANCE
Value: 28
Unit Of Measure: M3/D
Control Point Name: PLANT - PROCESS EFFLUENT
Parameter Name: FLOW

Result Structure: MISA MONTHLY REPORTING
Param Reported As: NOT APPLICABLE
Frequency: MONTHLY
Sector: PETROLEUM REFINERIES
Component Type: NUM. IN AVERAGE

MISA Industrial Wastewater Discharge

Company Code: 0000130104
Control Point Id: 0800
Sample Date: 2015/04
Regulation: MISA COMPLIANCE
Value: 73521.4
Unit Of Measure: M3/D
Control Point Name: PLANT - ONCE THROUGH COOLING WATER (OTCW)
Parameter Name: FLOW

Result Structure: MISA MONTHLY REPORTING
Param Reported As: NOT APPLICABLE
Frequency: MONTHLY
Sector: PETROLEUM REFINERIES
Component Type: AVERAGE

MISA Industrial Wastewater Discharge

Company Code: 0000130104
Control Point Id: 0700
Sample Date: 2015/07
Regulation: MISA COMPLIANCE
Value: 6724.4
Unit Of Measure: M3/D
Control Point Name: PLANT - PROCESS EFFLUENT
Parameter Name: FLOW

Result Structure: MISA MONTHLY REPORTING
Param Reported As: NOT APPLICABLE
Frequency: MONTHLY
Sector: PETROLEUM REFINERIES
Component Type: AVERAGE

MISA Industrial Wastewater Discharge

Company Code: 0000130104
Control Point Id: 0700
Sample Date: 2015/11
Regulation: MISA COMPLIANCE
Value: 4
Unit Of Measure: KG/D
Control Point Name: PLANT - PROCESS EFFLUENT
Parameter Name: SOLVENT EXTRACTABLES

Result Structure: MISA MONTHLY REPORTING
Param Reported As: NOT APPLICABLE
Frequency: MONTHLY
Sector: PETROLEUM REFINERIES
Component Type: NUM. IN AVERAGE

MISA Industrial Wastewater Discharge

Company Code: 0000130104
Control Point Id: 0700
Sample Date: 2015/12
Regulation: MISA COMPLIANCE
Value: 1.0065
Unit Of Measure: KG/D
Control Point Name: PLANT - PROCESS EFFLUENT
Parameter Name: AMMONIUM+AMMONIA, TOTAL FILTER.REAC

Result Structure: MISA MONTHLY REPORTING
Param Reported As: AS NITROGEN
Frequency: MONTHLY
Sector: PETROLEUM REFINERIES
Component Type: MAXIMUM

MISA Industrial Wastewater Discharge

Company Code: 0000130104
Control Point Id: 0700
Sample Date: 2015/12
Regulation: MISA COMPLIANCE
Value: 0.13723
Unit Of Measure: KG/D
Control Point Name: PLANT - PROCESS EFFLUENT
Parameter Name: AMMONIUM+AMMONIA, TOTAL FILTER.REAC

Result Structure: MISA MONTHLY REPORTING
Param Reported As: AS NITROGEN
Frequency: MONTHLY
Sector: PETROLEUM REFINERIES
Component Type: MINIMUM

MISA Industrial Wastewater Discharge

Company Code: 0000130104
Control Point Id: 0700
Sample Date: 2015/02
Regulation: MISA COMPLIANCE
Value: 1.6177
Unit Of Measure: KG/D
Control Point Name: PLANT - PROCESS EFFLUENT
Parameter Name: PHOSPHORUS, UNFILTERED TOTAL

Result Structure: MISA MONTHLY REPORTING
Param Reported As: AS PHOSPHORUS
Frequency: MONTHLY
Sector: PETROLEUM REFINERIES
Component Type: MAXIMUM

MISA Industrial Wastewater Discharge

Company Code: 0000130104
Control Point Id: 0700
Sample Date: 2015/07
Regulation: MISA COMPLIANCE
Value: 5
Unit Of Measure: KG/D
Control Point Name: PLANT - PROCESS EFFLUENT
Parameter Name: PHOSPHORUS, UNFILTERED TOTAL

Result Structure: MISA MONTHLY REPORTING
Param Reported As: AS PHOSPHORUS
Frequency: MONTHLY
Sector: PETROLEUM REFINERIES
Component Type: NUM. IN AVERAGE

MISA Industrial Wastewater Discharge

Company Code: 0000130104
Control Point Id: 0700
Sample Date: 2015/07
Regulation: MISA COMPLIANCE

Result Structure: MISA MONTHLY REPORTING
Param Reported As: NOT APPLICABLE
Frequency: MONTHLY
Sector: PETROLEUM REFINERIES

Value: 6.934 **Component Type:** MINIMUM
Unit Of Measure: KG/D
Control Point Name: PLANT - PROCESS EFFLUENT
Parameter Name: RESIDUE, PARTICULATE

MISA Industrial Wastewater Discharge

Company Code: 0000130104 **Result Structure:** MISA MONTHLY REPORTING
Control Point Id: 0700 **Param Reported As:** NOT APPLICABLE
Sample Date: 2015/02 **Frequency:** MONTHLY
Regulation: MISA COMPLIANCE **Sector:** PETROLEUM REFINERIES
Value: 1.8533 **Component Type:** MINIMUM
Unit Of Measure: KG/D
Control Point Name: PLANT - PROCESS EFFLUENT
Parameter Name: SOLVENT EXTRACTABLES

MISA Industrial Wastewater Discharge

Company Code: 0000130104 **Result Structure:** MISA MONTHLY REPORTING
Control Point Id: 0700 **Param Reported As:** AS NITROGEN
Sample Date: 2015/03 **Frequency:** MONTHLY
Regulation: MISA COMPLIANCE **Sector:** PETROLEUM REFINERIES
Value: 0 **Component Type:** MINIMUM
Unit Of Measure: KG/D
Control Point Name: PLANT - PROCESS EFFLUENT
Parameter Name: AMMONIUM+AMMONIA, TOTAL FILTER.REAC

MISA Industrial Wastewater Discharge

Company Code: 0000130104 **Result Structure:** MISA MONTHLY REPORTING
Control Point Id: 0800 **Param Reported As:** NOT APPLICABLE
Sample Date: 2015/12 **Frequency:** MONTHLY
Regulation: MISA COMPLIANCE **Sector:** PETROLEUM REFINERIES
Value: 5 **Component Type:** NUM. IN AVERAGE
Unit Of Measure: KG/D
Control Point Name: PLANT - ONCE THROUGH COOLING WATER (OTCW)
Parameter Name: BENZENE C6H6

MISA Industrial Wastewater Discharge

Company Code: 0000130104 **Result Structure:** MISA MONTHLY REPORTING
Control Point Id: 0700 **Param Reported As:** NOT APPLICABLE
Sample Date: 2015/07 **Frequency:** MONTHLY
Regulation: MISA COMPLIANCE **Sector:** PETROLEUM REFINERIES
Value: 31 **Component Type:** NUM. IN AVERAGE
Unit Of Measure: KG/D
Control Point Name: PLANT - PROCESS EFFLUENT
Parameter Name: RESIDUE,PART LOSS ON IGNIT.

MISA Industrial Wastewater Discharge

Company Code: 0000130104 **Result Structure:** MISA MONTHLY REPORTING
Control Point Id: 0700 **Param Reported As:** AS NITROGEN
Sample Date: 2015/08 **Frequency:** MONTHLY
Regulation: MISA COMPLIANCE **Sector:** PETROLEUM REFINERIES
Value: 0 **Component Type:** MINIMUM
Unit Of Measure: KG/D
Control Point Name: PLANT - PROCESS EFFLUENT
Parameter Name: AMMONIUM+AMMONIA, TOTAL FILTER.REAC

MISA Industrial Wastewater Discharge

Company Code:	0000130104	Result Structure:	MISA MONTHLY REPORTING
Control Point Id:	0800	Param Reported As:	NOT APPLICABLE
Sample Date:	2015/12	Frequency:	MONTHLY
Regulation:	MISA COMPLIANCE	Sector:	PETROLEUM REFINERIES
Value:	77900.3	Component Type:	MAXIMUM
Unit Of Measure:	M3/D		
Control Point Name:	PLANT - ONCE THROUGH COOLING WATER (OTCW)		
Parameter Name:	FLOW		

MISA Industrial Wastewater Discharge

Company Code:	0000130104	Result Structure:	MISA MONTHLY REPORTING
Control Point Id:	0800	Param Reported As:	AS PHENOL
Sample Date:	2015/12	Frequency:	MONTHLY
Regulation:	MISA COMPLIANCE	Sector:	PETROLEUM REFINERIES
Value:	0.0779	Component Type:	MAXIMUM
Unit Of Measure:	KG/D		
Control Point Name:	PLANT - ONCE THROUGH COOLING WATER (OTCW)		
Parameter Name:	PHENOLICS, UNFILTERED REACTIVE		

MISA Industrial Wastewater Discharge

Company Code:	0000130104	Result Structure:	MISA MONTHLY REPORTING
Control Point Id:	0800	Param Reported As:	AS PHENOL
Sample Date:	2015/12	Frequency:	MONTHLY
Regulation:	MISA COMPLIANCE	Sector:	PETROLEUM REFINERIES
Value:	5	Component Type:	NUM. IN AVERAGE
Unit Of Measure:	KG/D		
Control Point Name:	PLANT - ONCE THROUGH COOLING WATER (OTCW)		
Parameter Name:	PHENOLICS, UNFILTERED REACTIVE		

MISA Industrial Wastewater Discharge

Company Code:	0000130104	Result Structure:	MISA MONTHLY REPORTING
Control Point Id:	0700	Param Reported As:	AS NITROGEN
Sample Date:	2015/04	Frequency:	MONTHLY
Regulation:	MISA COMPLIANCE	Sector:	PETROLEUM REFINERIES
Value:	5	Component Type:	NUM. IN AVERAGE
Unit Of Measure:	KG/D		
Control Point Name:	PLANT - PROCESS EFFLUENT		
Parameter Name:	AMMONIUM+AMMONIA, TOTAL FILTER.REAC		

MISA Industrial Wastewater Discharge

Company Code:	0000130104	Result Structure:	MISA MONTHLY REPORTING
Control Point Id:	0800	Param Reported As:	NOT APPLICABLE
Sample Date:	2015/01	Frequency:	MONTHLY
Regulation:	MISA COMPLIANCE	Sector:	PETROLEUM REFINERIES
Value:	66616.2	Component Type:	MINIMUM
Unit Of Measure:	M3/D		
Control Point Name:	PLANT - ONCE THROUGH COOLING WATER (OTCW)		
Parameter Name:	FLOW		

MISA Industrial Wastewater Discharge

Company Code:	0000130104	Result Structure:	MISA MONTHLY REPORTING
----------------------	------------	--------------------------	------------------------

Control Point Id: 0700
Sample Date: 2015/03
Regulation: MISA COMPLIANCE
Value: 7.7017
Unit Of Measure: KG/D
Control Point Name: PLANT - PROCESS EFFLUENT
Parameter Name: RESIDUE,PART LOSS ON IGNIT.

Param Reported As: NOT APPLICABLE
Frequency: MONTHLY
Sector: PETROLEUM REFINERIES
Component Type: AVERAGE

MISA Industrial Wastewater Discharge

Company Code: 0000130104
Control Point Id: 0800
Sample Date: 2015/02
Regulation: MISA COMPLIANCE
Value: 0.013544
Unit Of Measure: KG/D
Control Point Name: PLANT - ONCE THROUGH COOLING WATER (OTCW)
Parameter Name: BENZENE C6H6

Result Structure: MISA MONTHLY REPORTING
Param Reported As: NOT APPLICABLE
Frequency: MONTHLY
Sector: PETROLEUM REFINERIES
Component Type: AVERAGE

MISA Industrial Wastewater Discharge

Company Code: 0000130104
Control Point Id: 0800
Sample Date: 2015/05
Regulation: MISA COMPLIANCE
Value: 4
Unit Of Measure: KG/D
Control Point Name: PLANT - ONCE THROUGH COOLING WATER (OTCW)
Parameter Name: TOLUENE C7H8

Result Structure: MISA MONTHLY REPORTING
Param Reported As: NOT APPLICABLE
Frequency: MONTHLY
Sector: PETROLEUM REFINERIES
Component Type: NUM. IN AVERAGE

MISA Industrial Wastewater Discharge

Company Code: 0000130104
Control Point Id: 0800
Sample Date: 2015/06
Regulation: MISA COMPLIANCE
Value: 71123.8
Unit Of Measure: M3/D
Control Point Name: PLANT - ONCE THROUGH COOLING WATER (OTCW)
Parameter Name: FLOW

Result Structure: MISA MONTHLY REPORTING
Param Reported As: NOT APPLICABLE
Frequency: MONTHLY
Sector: PETROLEUM REFINERIES
Component Type: MINIMUM

MISA Industrial Wastewater Discharge

Company Code: 0000130104
Control Point Id: 0800
Sample Date: 2015/06
Regulation: MISA COMPLIANCE
Value: 0.49787
Unit Of Measure: KG/D
Control Point Name: PLANT - ONCE THROUGH COOLING WATER (OTCW)
Parameter Name: SULPHIDE, UNFILTERED REACTIVE

Result Structure: MISA MONTHLY REPORTING
Param Reported As: AS SULPHIDE
Frequency: MONTHLY
Sector: PETROLEUM REFINERIES
Component Type: MINIMUM

MISA Industrial Wastewater Discharge

Company Code: 0000130104
Control Point Id: 0800
Sample Date: 2015/07
Regulation: MISA COMPLIANCE
Value: 75692.4
Unit Of Measure: M3/D

Result Structure: MISA MONTHLY REPORTING
Param Reported As: NOT APPLICABLE
Frequency: MONTHLY
Sector: PETROLEUM REFINERIES
Component Type: AVERAGE

Control Point Name: PLANT - ONCE THROUGH COOLING WATER (OTCW)
Parameter Name: FLOW

MISA Industrial Wastewater Discharge

Company Code:	0000130104	Result Structure:	MISA MONTHLY REPORTING
Control Point Id:	0800	Param Reported As:	NOT APPLICABLE
Sample Date:	2015/07	Frequency:	MONTHLY
Regulation:	MISA COMPLIANCE	Sector:	PETROLEUM REFINERIES
Value:	78168.7	Component Type:	MAXIMUM
Unit Of Measure:	M3/D		
Control Point Name:	PLANT - ONCE THROUGH COOLING WATER (OTCW)		
Parameter Name:	FLOW		

MISA Industrial Wastewater Discharge

Company Code:	0000130104	Result Structure:	MISA MONTHLY REPORTING
Control Point Id:	0800	Param Reported As:	AS PHENOL
Sample Date:	2015/02	Frequency:	MONTHLY
Regulation:	MISA COMPLIANCE	Sector:	PETROLEUM REFINERIES
Value:	4	Component Type:	NUM. IN AVERAGE
Unit Of Measure:	KG/D		
Control Point Name:	PLANT - ONCE THROUGH COOLING WATER (OTCW)		
Parameter Name:	PHENOLICS, UNFILTERED REACTIVE		

MISA Industrial Wastewater Discharge

Company Code:	0000130104	Result Structure:	MISA MONTHLY REPORTING
Control Point Id:	0800	Param Reported As:	NOT APPLICABLE
Sample Date:	2015/03	Frequency:	MONTHLY
Regulation:	MISA COMPLIANCE	Sector:	PETROLEUM REFINERIES
Value:	4	Component Type:	NUM. IN AVERAGE
Unit Of Measure:	KG/D		
Control Point Name:	PLANT - ONCE THROUGH COOLING WATER (OTCW)		
Parameter Name:	BENZENE C6H6		

MISA Industrial Wastewater Discharge

Company Code:	0000130104	Result Structure:	MISA MONTHLY REPORTING
Control Point Id:	0800	Param Reported As:	NOT APPLICABLE
Sample Date:	2015/02	Frequency:	MONTHLY
Regulation:	MISA COMPLIANCE	Sector:	PETROLEUM REFINERIES
Value:	67721.9	Component Type:	AVERAGE
Unit Of Measure:	M3/D		
Control Point Name:	PLANT - ONCE THROUGH COOLING WATER (OTCW)		
Parameter Name:	FLOW		

MISA Industrial Wastewater Discharge

Company Code:	0000130104	Result Structure:	MISA MONTHLY REPORTING
Control Point Id:	0800	Param Reported As:	NOT APPLICABLE
Sample Date:	2015/09	Frequency:	MONTHLY
Regulation:	MISA COMPLIANCE	Sector:	PETROLEUM REFINERIES
Value:	5	Component Type:	NUM. IN AVERAGE
Unit Of Measure:	M3/D		
Control Point Name:	PLANT - ONCE THROUGH COOLING WATER (OTCW)		
Parameter Name:	FLOW		

MISA Industrial Wastewater

Discharge

Company Code:	0000130104	Result Structure:	MISA MONTHLY REPORTING
Control Point Id:	0800	Param Reported As:	AS PHENOL
Sample Date:	2015/11	Frequency:	MONTHLY
Regulation:	MISA COMPLIANCE	Sector:	PETROLEUM REFINERIES
Value:	4	Component Type:	NUM. IN AVERAGE
Unit Of Measure:	KG/D		
Control Point Name:	PLANT - ONCE THROUGH COOLING WATER (OTCW)		
Parameter Name:	PHENOLICS, UNFILTERED REACTIVE		

MISA Industrial Wastewater

Discharge

Company Code:	0000130104	Result Structure:	MISA MONTHLY REPORTING
Control Point Id:	0800	Param Reported As:	NOT APPLICABLE
Sample Date:	2015/08	Frequency:	MONTHLY
Regulation:	MISA COMPLIANCE	Sector:	PETROLEUM REFINERIES
Value:	4	Component Type:	NUM. IN AVERAGE
Unit Of Measure:	KG/D		
Control Point Name:	PLANT - ONCE THROUGH COOLING WATER (OTCW)		
Parameter Name:	BENZENE C6H6		

MISA Industrial Wastewater

Discharge

Company Code:	0000130104	Result Structure:	MISA MONTHLY REPORTING
Control Point Id:	0800	Param Reported As:	NOT APPLICABLE
Sample Date:	2015/08	Frequency:	MONTHLY
Regulation:	MISA COMPLIANCE	Sector:	PETROLEUM REFINERIES
Value:	4	Component Type:	NUM. IN AVERAGE
Unit Of Measure:	M3/D		
Control Point Name:	PLANT - ONCE THROUGH COOLING WATER (OTCW)		
Parameter Name:	FLOW		

MISA Industrial Wastewater

Discharge

Company Code:	0000130104	Result Structure:	MISA MONTHLY REPORTING
Control Point Id:	0800	Param Reported As:	AS PHENOL
Sample Date:	2015/08	Frequency:	MONTHLY
Regulation:	MISA COMPLIANCE	Sector:	PETROLEUM REFINERIES
Value:	0.075492	Component Type:	MAXIMUM
Unit Of Measure:	KG/D		
Control Point Name:	PLANT - ONCE THROUGH COOLING WATER (OTCW)		
Parameter Name:	PHENOLICS, UNFILTERED REACTIVE		

MISA Industrial Wastewater

Discharge

Company Code:	0000130104	Result Structure:	MISA MONTHLY REPORTING
Control Point Id:	0700	Param Reported As:	AS NITROGEN
Sample Date:	2015/05	Frequency:	MONTHLY
Regulation:	MISA COMPLIANCE	Sector:	PETROLEUM REFINERIES
Value:	4	Component Type:	NUM. IN AVERAGE
Unit Of Measure:	KG/D		
Control Point Name:	PLANT - PROCESS EFFLUENT		
Parameter Name:	AMMONIUM+AMMONIA, TOTAL FILTER.REAC		

MISA Industrial Wastewater

Discharge

Company Code:	0000130104	Result Structure:	MISA MONTHLY REPORTING
Control Point Id:	0700	Param Reported As:	AS CARBON
Sample Date:	2015/05	Frequency:	MONTHLY

Regulation: MISA COMPLIANCE
Value: 15.018
Unit Of Measure: KG/D
Control Point Name: PLANT - PROCESS EFFLUENT
Parameter Name: CARBON, DISSOLVED ORGANIC

Sector: PETROLEUM REFINERIES
Component Type: MINIMUM

MISA Industrial Wastewater Discharge

Company Code: 0000130104
Control Point Id: 0800
Sample Date: 2015/10
Regulation: MISA COMPLIANCE
Value: 0.014279
Unit Of Measure: KG/D
Control Point Name: PLANT - ONCE THROUGH COOLING WATER (OTCW)
Parameter Name: TOLUENE C7H8

Result Structure: MISA MONTHLY REPORTING
Param Reported As: NOT APPLICABLE
Frequency: MONTHLY
Sector: PETROLEUM REFINERIES
Component Type: AVERAGE

MISA Industrial Wastewater Discharge

Company Code: 0000130104
Control Point Id: 0700
Sample Date: 2015/09
Regulation: MISA COMPLIANCE
Value: 5
Unit Of Measure: KG/D
Control Point Name: PLANT - PROCESS EFFLUENT
Parameter Name: RESIDUE, PARTICULATE

Result Structure: MISA MONTHLY REPORTING
Param Reported As: NOT APPLICABLE
Frequency: MONTHLY
Sector: PETROLEUM REFINERIES
Component Type: NUM. IN AVERAGE

MISA Industrial Wastewater Discharge

Company Code: 0000130104
Control Point Id: 0700
Sample Date: 2015/01
Regulation: MISA COMPLIANCE
Value: 31
Unit Of Measure: M3/D
Control Point Name: PLANT - PROCESS EFFLUENT
Parameter Name: FLOW

Result Structure: MISA MONTHLY REPORTING
Param Reported As: NOT APPLICABLE
Frequency: MONTHLY
Sector: PETROLEUM REFINERIES
Component Type: NUM. IN AVERAGE

MISA Industrial Wastewater Discharge

Company Code: 0000130104
Control Point Id: 0700
Sample Date: 2015/01
Regulation: MISA COMPLIANCE
Value: 0.009296
Unit Of Measure: KG/D
Control Point Name: PLANT - PROCESS EFFLUENT
Parameter Name: PHENOLICS, UNFILTERED REACTIVE

Result Structure: MISA MONTHLY REPORTING
Param Reported As: AS PHENOL
Frequency: MONTHLY
Sector: PETROLEUM REFINERIES
Component Type: MAXIMUM

MISA Industrial Wastewater Discharge

Company Code: 0000130104
Control Point Id: 0700
Sample Date: 2015/12
Regulation: MISA COMPLIANCE
Value: 5403.5
Unit Of Measure: M3/D
Control Point Name: PLANT - PROCESS EFFLUENT
Parameter Name: FLOW

Result Structure: MISA MONTHLY REPORTING
Param Reported As: NOT APPLICABLE
Frequency: MONTHLY
Sector: PETROLEUM REFINERIES
Component Type: AVERAGE

MISA Industrial Wastewater Discharge

Company Code:	0000130104	Result Structure:	MISA MONTHLY REPORTING
Control Point Id:	0700	Param Reported As:	AS PHENOL
Sample Date:	2015/12	Frequency:	MONTHLY
Regulation:	MISA COMPLIANCE	Sector:	PETROLEUM REFINERIES
Value:	0.004031	Component Type:	MINIMUM
Unit Of Measure:	KG/D		
Control Point Name:	PLANT - PROCESS EFFLUENT		
Parameter Name:	PHENOLICS, UNFILTERED REACTIVE		

MISA Industrial Wastewater Discharge

Company Code:	0000130104	Result Structure:	MISA MONTHLY REPORTING
Control Point Id:	0700	Param Reported As:	NOT APPLICABLE
Sample Date:	2015/12	Frequency:	MONTHLY
Regulation:	MISA COMPLIANCE	Sector:	PETROLEUM REFINERIES
Value:	9.54	Component Type:	MAXIMUM
Unit Of Measure:	KG/D		
Control Point Name:	PLANT - PROCESS EFFLUENT		
Parameter Name:	RESIDUE, PARTICULATE		

MISA Industrial Wastewater Discharge

Company Code:	0000130104	Result Structure:	MISA MONTHLY REPORTING
Control Point Id:	0700	Param Reported As:	NOT APPLICABLE
Sample Date:	2015/12	Frequency:	MONTHLY
Regulation:	MISA COMPLIANCE	Sector:	PETROLEUM REFINERIES
Value:	4.968	Component Type:	MINIMUM
Unit Of Measure:	KG/D		
Control Point Name:	PLANT - PROCESS EFFLUENT		
Parameter Name:	RESIDUE, PARTICULATE		

MISA Industrial Wastewater Discharge

Company Code:	0000130104	Result Structure:	MISA MONTHLY REPORTING
Control Point Id:	0700	Param Reported As:	NOT APPLICABLE
Sample Date:	2015/12	Frequency:	MONTHLY
Regulation:	MISA COMPLIANCE	Sector:	PETROLEUM REFINERIES
Value:	5	Component Type:	NUM. IN AVERAGE
Unit Of Measure:	KG/D		
Control Point Name:	PLANT - PROCESS EFFLUENT		
Parameter Name:	RESIDUE, PARTICULATE		

MISA Industrial Wastewater Discharge

Company Code:	0000130104	Result Structure:	MISA MONTHLY REPORTING
Control Point Id:	0700	Param Reported As:	AS NITROGEN
Sample Date:	2015/11	Frequency:	MONTHLY
Regulation:	MISA COMPLIANCE	Sector:	PETROLEUM REFINERIES
Value:	0	Component Type:	MINIMUM
Unit Of Measure:	KG/D		
Control Point Name:	PLANT - PROCESS EFFLUENT		
Parameter Name:	AMMONIUM+AMMONIA, TOTAL FILTER.REAC		

MISA Industrial Wastewater Discharge

Company Code: 0000130104
Control Point Id: 0700
Sample Date: 2015/11
Regulation: MISA COMPLIANCE
Value: 30.743
Unit Of Measure: KG/D
Control Point Name: PLANT - PROCESS EFFLUENT
Parameter Name: CARBON, DISSOLVED ORGANIC

Result Structure: MISA MONTHLY REPORTING
Param Reported As: AS CARBON
Frequency: MONTHLY
Sector: PETROLEUM REFINERIES
Component Type: MAXIMUM

MISA Industrial Wastewater

Discharge

Company Code: 0000130104
Control Point Id: 0700
Sample Date: 2015/11
Regulation: MISA COMPLIANCE
Value: 18.095
Unit Of Measure: KG/D
Control Point Name: PLANT - PROCESS EFFLUENT
Parameter Name: CARBON, DISSOLVED ORGANIC

Result Structure: MISA MONTHLY REPORTING
Param Reported As: AS CARBON
Frequency: MONTHLY
Sector: PETROLEUM REFINERIES
Component Type: MINIMUM

MISA Industrial Wastewater

Discharge

Company Code: 0000130104
Control Point Id: 0700
Sample Date: 2015/01
Regulation: MISA COMPLIANCE
Value: 7.145
Unit Of Measure: KG/D
Control Point Name: PLANT - PROCESS EFFLUENT
Parameter Name: RESIDUE, PARTICULATE

Result Structure: MISA MONTHLY REPORTING
Param Reported As: NOT APPLICABLE
Frequency: MONTHLY
Sector: PETROLEUM REFINERIES
Component Type: MAXIMUM

MISA Industrial Wastewater

Discharge

Company Code: 0000130104
Control Point Id: 0800
Sample Date: 2015/04
Regulation: MISA COMPLIANCE
Value: 0.51465
Unit Of Measure: KG/D
Control Point Name: PLANT - ONCE THROUGH COOLING WATER (OTCW)
Parameter Name: SULPHIDE, UNFILTERED REACTIVE

Result Structure: MISA MONTHLY REPORTING
Param Reported As: AS SULPHIDE
Frequency: MONTHLY
Sector: PETROLEUM REFINERIES
Component Type: AVERAGE

MISA Industrial Wastewater

Discharge

Company Code: 0000130104
Control Point Id: 0800
Sample Date: 2015/05
Regulation: MISA COMPLIANCE
Value: 4
Unit Of Measure: KG/D
Control Point Name: PLANT - ONCE THROUGH COOLING WATER (OTCW)
Parameter Name: BENZENE C6H6

Result Structure: MISA MONTHLY REPORTING
Param Reported As: NOT APPLICABLE
Frequency: MONTHLY
Sector: PETROLEUM REFINERIES
Component Type: NUM. IN AVERAGE

MISA Industrial Wastewater

Discharge

Company Code: 0000130104
Control Point Id: 0700
Sample Date: 2015/11
Regulation: MISA COMPLIANCE
Value: 0.0062337

Result Structure: MISA MONTHLY REPORTING
Param Reported As: AS PHENOL
Frequency: MONTHLY
Sector: PETROLEUM REFINERIES
Component Type: AVERAGE

Unit Of Measure: KG/D
Control Point Name: PLANT - PROCESS EFFLUENT
Parameter Name: PHENOLICS, UNFILTERED REACTIVE

MISA Industrial Wastewater

Discharge

Company Code:	0000130104	Result Structure:	MISA MONTHLY REPORTING
Control Point Id:	0700	Param Reported As:	NOT APPLICABLE
Sample Date:	2015/06	Frequency:	MONTHLY
Regulation:	MISA COMPLIANCE	Sector:	PETROLEUM REFINERIES
Value:	3.0341	Component Type:	AVERAGE
Unit Of Measure:	KG/D		
Control Point Name:	PLANT - PROCESS EFFLUENT		
Parameter Name:	SOLVENT EXTRACTABLES		

MISA Industrial Wastewater

Discharge

Company Code:	0000130104	Result Structure:	MISA MONTHLY REPORTING
Control Point Id:	0700	Param Reported As:	AS PHENOL
Sample Date:	2015/03	Frequency:	MONTHLY
Regulation:	MISA COMPLIANCE	Sector:	PETROLEUM REFINERIES
Value:	0.005406	Component Type:	MINIMUM
Unit Of Measure:	KG/D		
Control Point Name:	PLANT - PROCESS EFFLUENT		
Parameter Name:	PHENOLICS, UNFILTERED REACTIVE		

MISA Industrial Wastewater

Discharge

Company Code:	0000130104	Result Structure:	MISA MONTHLY REPORTING
Control Point Id:	0700	Param Reported As:	NOT APPLICABLE
Sample Date:	2015/08	Frequency:	MONTHLY
Regulation:	MISA COMPLIANCE	Sector:	PETROLEUM REFINERIES
Value:	3332	Component Type:	MINIMUM
Unit Of Measure:	M3/D		
Control Point Name:	PLANT - PROCESS EFFLUENT		
Parameter Name:	FLOW		

MISA Industrial Wastewater

Discharge

Company Code:	0000130104	Result Structure:	MISA MONTHLY REPORTING
Control Point Id:	0800	Param Reported As:	NOT APPLICABLE
Sample Date:	2015/03	Frequency:	MONTHLY
Regulation:	MISA COMPLIANCE	Sector:	PETROLEUM REFINERIES
Value:	0.015248	Component Type:	MAXIMUM
Unit Of Measure:	KG/D		
Control Point Name:	PLANT - ONCE THROUGH COOLING WATER (OTCW)		
Parameter Name:	TOLUENE C7H8		

MISA Industrial Wastewater

Discharge

Company Code:	0000130104	Result Structure:	MISA MONTHLY REPORTING
Control Point Id:	0700	Param Reported As:	AS CARBON
Sample Date:	2015/04	Frequency:	MONTHLY
Regulation:	MISA COMPLIANCE	Sector:	PETROLEUM REFINERIES
Value:	17.406	Component Type:	MINIMUM
Unit Of Measure:	KG/D		
Control Point Name:	PLANT - PROCESS EFFLUENT		
Parameter Name:	CARBON, DISSOLVED ORGANIC		

MISA Industrial Wastewater Discharge

Company Code:	0000130104	Result Structure:	MISA MONTHLY REPORTING
Control Point Id:	0700	Param Reported As:	NOT APPLICABLE
Sample Date:	2015/08	Frequency:	MONTHLY
Regulation:	MISA COMPLIANCE	Sector:	PETROLEUM REFINERIES
Value:	31	Component Type:	NUM. IN AVERAGE
Unit Of Measure:	KG/D		
Control Point Name:	PLANT - PROCESS EFFLUENT		
Parameter Name:	RESIDUE,PART LOSS ON IGNIT.		

MISA Industrial Wastewater Discharge

Company Code:	0000130104	Result Structure:	MISA MONTHLY REPORTING
Control Point Id:	0700	Param Reported As:	AS NITROGEN
Sample Date:	2015/09	Frequency:	MONTHLY
Regulation:	MISA COMPLIANCE	Sector:	PETROLEUM REFINERIES
Value:	0.1382	Component Type:	AVERAGE
Unit Of Measure:	KG/D		
Control Point Name:	PLANT - PROCESS EFFLUENT		
Parameter Name:	AMMONIUM+AMMONIA, TOTAL FILTER.REAC		

MISA Industrial Wastewater Discharge

Company Code:	0000130104	Result Structure:	MISA MONTHLY REPORTING
Control Point Id:	0700	Param Reported As:	NOT APPLICABLE
Sample Date:	2015/04	Frequency:	MONTHLY
Regulation:	MISA COMPLIANCE	Sector:	PETROLEUM REFINERIES
Value:	4.1421	Component Type:	AVERAGE
Unit Of Measure:	KG/D		
Control Point Name:	PLANT - PROCESS EFFLUENT		
Parameter Name:	SOLVENT EXTRACTABLES		

MISA Industrial Wastewater Discharge

Company Code:	0000130104	Result Structure:	MISA MONTHLY REPORTING
Control Point Id:	0700	Param Reported As:	AS SULPHIDE
Sample Date:	2015/04	Frequency:	MONTHLY
Regulation:	MISA COMPLIANCE	Sector:	PETROLEUM REFINERIES
Value:	0.050726	Component Type:	AVERAGE
Unit Of Measure:	KG/D		
Control Point Name:	PLANT - PROCESS EFFLUENT		
Parameter Name:	SULPHIDE, UNFILTERED REACTIVE		

MISA Industrial Wastewater Discharge

Company Code:	0000130104	Result Structure:	MISA MONTHLY REPORTING
Control Point Id:	0700	Param Reported As:	AS SULPHIDE
Sample Date:	2015/04	Frequency:	MONTHLY
Regulation:	MISA COMPLIANCE	Sector:	PETROLEUM REFINERIES
Value:	5	Component Type:	NUM. IN AVERAGE
Unit Of Measure:	KG/D		
Control Point Name:	PLANT - PROCESS EFFLUENT		
Parameter Name:	SULPHIDE, UNFILTERED REACTIVE		

MISA Industrial Wastewater Discharge

Company Code:	0000130104	Result Structure:	MISA MONTHLY REPORTING
Control Point Id:	0800	Param Reported As:	AS SULPHIDE

Sample Date:	2015/05	Frequency:	MONTHLY
Regulation:	MISA COMPLIANCE	Sector:	PETROLEUM REFINERIES
Value:	0.52019	Component Type:	MAXIMUM
Unit Of Measure:	KG/D		
Control Point Name:	PLANT - ONCE THROUGH COOLING WATER (OTCW)		
Parameter Name:	SULPHIDE, UNFILTERED REACTIVE		

MISA Industrial Wastewater Discharge

Company Code:	0000130104	Result Structure:	MISA MONTHLY REPORTING
Control Point Id:	0700	Param Reported As:	AS PHOSPHORUS
Sample Date:	2015/05	Frequency:	MONTHLY
Regulation:	MISA COMPLIANCE	Sector:	PETROLEUM REFINERIES
Value:	1.8572	Component Type:	MINIMUM
Unit Of Measure:	KG/D		
Control Point Name:	PLANT - PROCESS EFFLUENT		
Parameter Name:	PHOSPHORUS, UNFILTERED TOTAL		

MISA Industrial Wastewater Discharge

Company Code:	0000130104	Result Structure:	MISA MONTHLY REPORTING
Control Point Id:	0700	Param Reported As:	NOT APPLICABLE
Sample Date:	2015/05	Frequency:	MONTHLY
Regulation:	MISA COMPLIANCE	Sector:	PETROLEUM REFINERIES
Value:	5.006	Component Type:	MINIMUM
Unit Of Measure:	KG/D		
Control Point Name:	PLANT - PROCESS EFFLUENT		
Parameter Name:	RESIDUE, PARTICULATE		

MISA Industrial Wastewater Discharge

Company Code:	0000130104	Result Structure:	MISA MONTHLY REPORTING
Control Point Id:	0700	Param Reported As:	NOT APPLICABLE
Sample Date:	2015/05	Frequency:	MONTHLY
Regulation:	MISA COMPLIANCE	Sector:	PETROLEUM REFINERIES
Value:	4	Component Type:	NUM. IN AVERAGE
Unit Of Measure:	KG/D		
Control Point Name:	PLANT - PROCESS EFFLUENT		
Parameter Name:	RESIDUE, PARTICULATE		

MISA Industrial Wastewater Discharge

Company Code:	0000130104	Result Structure:	MISA MONTHLY REPORTING
Control Point Id:	0800	Param Reported As:	NOT APPLICABLE
Sample Date:	2015/10	Frequency:	MONTHLY
Regulation:	MISA COMPLIANCE	Sector:	PETROLEUM REFINERIES
Value:	68356.6	Component Type:	MINIMUM
Unit Of Measure:	M3/D		
Control Point Name:	PLANT - ONCE THROUGH COOLING WATER (OTCW)		
Parameter Name:	FLOW		

MISA Industrial Wastewater Discharge

Company Code:	0000130104	Result Structure:	MISA MONTHLY REPORTING
Control Point Id:	0700	Param Reported As:	NOT APPLICABLE
Sample Date:	2015/12	Frequency:	MONTHLY
Regulation:	MISA COMPLIANCE	Sector:	PETROLEUM REFINERIES
Value:	4.031	Component Type:	MINIMUM
Unit Of Measure:	KG/D		
Control Point Name:	PLANT - PROCESS EFFLUENT		

Parameter Name: RESIDUE,PART LOSS ON IGNIT.

MISA Industrial Wastewater Discharge

Company Code:	0000130104	Result Structure:	MISA MONTHLY REPORTING
Control Point Id:	0800	Param Reported As:	NOT APPLICABLE
Sample Date:	2015/11	Frequency:	MONTHLY
Regulation:	MISA COMPLIANCE	Sector:	PETROLEUM REFINERIES
Value:	4	Component Type:	NUM. IN AVERAGE
Unit Of Measure:	M3/D		
Control Point Name:	PLANT - ONCE THROUGH COOLING WATER (OTCW)		
Parameter Name:	FLOW		

MISA Industrial Wastewater Discharge

Company Code:	0000130104	Result Structure:	MISA MONTHLY REPORTING
Control Point Id:	0700	Param Reported As:	AS SULPHIDE
Sample Date:	2015/05	Frequency:	MONTHLY
Regulation:	MISA COMPLIANCE	Sector:	PETROLEUM REFINERIES
Value:	0.087444	Component Type:	MAXIMUM
Unit Of Measure:	KG/D		
Control Point Name:	PLANT - PROCESS EFFLUENT		
Parameter Name:	SULPHIDE, UNFILTERED REACTIVE		

MISA Industrial Wastewater Discharge

Company Code:	0000130104	Result Structure:	MISA MONTHLY REPORTING
Control Point Id:	0700	Param Reported As:	AS CARBON
Sample Date:	2015/06	Frequency:	MONTHLY
Regulation:	MISA COMPLIANCE	Sector:	PETROLEUM REFINERIES
Value:	28.582	Component Type:	AVERAGE
Unit Of Measure:	KG/D		
Control Point Name:	PLANT - PROCESS EFFLUENT		
Parameter Name:	CARBON, DISSOLVED ORGANIC		

MISA Industrial Wastewater Discharge

Company Code:	0000130104	Result Structure:	MISA MONTHLY REPORTING
Control Point Id:	0700	Param Reported As:	NOT APPLICABLE
Sample Date:	2015/06	Frequency:	MONTHLY
Regulation:	MISA COMPLIANCE	Sector:	PETROLEUM REFINERIES
Value:	6668.2	Component Type:	AVERAGE
Unit Of Measure:	M3/D		
Control Point Name:	PLANT - PROCESS EFFLUENT		
Parameter Name:	FLOW		

MISA Industrial Wastewater Discharge

Company Code:	0000130104	Result Structure:	MISA MONTHLY REPORTING
Control Point Id:	0700	Param Reported As:	AS SULPHIDE
Sample Date:	2015/01	Frequency:	MONTHLY
Regulation:	MISA COMPLIANCE	Sector:	PETROLEUM REFINERIES
Value:	0.042035	Component Type:	MINIMUM
Unit Of Measure:	KG/D		
Control Point Name:	PLANT - PROCESS EFFLUENT		
Parameter Name:	SULPHIDE, UNFILTERED REACTIVE		

MISA Industrial Wastewater Discharge

Company Code:	0000130104	Result Structure:	MISA MONTHLY REPORTING
Control Point Id:	0700	Param Reported As:	AS SULPHIDE
Sample Date:	2015/01	Frequency:	MONTHLY
Regulation:	MISA COMPLIANCE	Sector:	PETROLEUM REFINERIES
Value:	0.046326	Component Type:	AVERAGE
Unit Of Measure:	KG/D		
Control Point Name:	PLANT - PROCESS EFFLUENT		
Parameter Name:	SULPHIDE, UNFILTERED REACTIVE		

MISA Industrial Wastewater Discharge

Company Code:	0000130104	Result Structure:	MISA MONTHLY REPORTING
Control Point Id:	0700	Param Reported As:	AS NITROGEN
Sample Date:	2015/02	Frequency:	MONTHLY
Regulation:	MISA COMPLIANCE	Sector:	PETROLEUM REFINERIES
Value:	0	Component Type:	MAXIMUM
Unit Of Measure:	KG/D		
Control Point Name:	PLANT - PROCESS EFFLUENT		
Parameter Name:	AMMONIUM+AMMONIA, TOTAL FILTER.REAC		

MISA Industrial Wastewater Discharge

Company Code:	0000130104	Result Structure:	MISA MONTHLY REPORTING
Control Point Id:	0700	Param Reported As:	AS CARBON
Sample Date:	2015/02	Frequency:	MONTHLY
Regulation:	MISA COMPLIANCE	Sector:	PETROLEUM REFINERIES
Value:	59.875	Component Type:	MAXIMUM
Unit Of Measure:	KG/D		
Control Point Name:	PLANT - PROCESS EFFLUENT		
Parameter Name:	CARBON, DISSOLVED ORGANIC		

MISA Industrial Wastewater Discharge

Company Code:	0000130104	Result Structure:	MISA MONTHLY REPORTING
Control Point Id:	0700	Param Reported As:	AS CARBON
Sample Date:	2015/02	Frequency:	MONTHLY
Regulation:	MISA COMPLIANCE	Sector:	PETROLEUM REFINERIES
Value:	8.5291	Component Type:	MINIMUM
Unit Of Measure:	KG/D		
Control Point Name:	PLANT - PROCESS EFFLUENT		
Parameter Name:	CARBON, DISSOLVED ORGANIC		

MISA Industrial Wastewater Discharge

Company Code:	0000130104	Result Structure:	MISA MONTHLY REPORTING
Control Point Id:	0800	Param Reported As:	NOT APPLICABLE
Sample Date:	2015/04	Frequency:	MONTHLY
Regulation:	MISA COMPLIANCE	Sector:	PETROLEUM REFINERIES
Value:	0.014475	Component Type:	MINIMUM
Unit Of Measure:	KG/D		
Control Point Name:	PLANT - ONCE THROUGH COOLING WATER (OTCW)		
Parameter Name:	BENZENE C6H6		

MISA Industrial Wastewater Discharge

Company Code:	0000130104	Result Structure:	MISA MONTHLY REPORTING
Control Point Id:	0700	Param Reported As:	NOT APPLICABLE
Sample Date:	2015/07	Frequency:	MONTHLY
Regulation:	MISA COMPLIANCE	Sector:	PETROLEUM REFINERIES

Value: 11985
Unit Of Measure: M3/D
Control Point Name: PLANT - PROCESS EFFLUENT
Parameter Name: FLOW

Component Type: MAXIMUM

MISA Industrial Wastewater Discharge

Company Code: 0000130104
Control Point Id: 0700
Sample Date: 2015/11
Regulation: MISA COMPLIANCE
Value: 3.29
Unit Of Measure: KG/D
Control Point Name: PLANT - PROCESS EFFLUENT
Parameter Name: RESIDUE, PARTICULATE

Result Structure: MISA MONTHLY REPORTING
Param Reported As: NOT APPLICABLE
Frequency: MONTHLY
Sector: PETROLEUM REFINERIES
Component Type: MINIMUM

MISA Industrial Wastewater Discharge

Company Code: 0000130104
Control Point Id: 0700
Sample Date: 2015/11
Regulation: MISA COMPLIANCE
Value: 5.2038
Unit Of Measure: KG/D
Control Point Name: PLANT - PROCESS EFFLUENT
Parameter Name: RESIDUE, PARTICULATE

Result Structure: MISA MONTHLY REPORTING
Param Reported As: NOT APPLICABLE
Frequency: MONTHLY
Sector: PETROLEUM REFINERIES
Component Type: AVERAGE

MISA Industrial Wastewater Discharge

Company Code: 0000130104
Control Point Id: 0700
Sample Date: 2015/11
Regulation: MISA COMPLIANCE
Value: 4
Unit Of Measure: KG/D
Control Point Name: PLANT - PROCESS EFFLUENT
Parameter Name: RESIDUE, PARTICULATE

Result Structure: MISA MONTHLY REPORTING
Param Reported As: NOT APPLICABLE
Frequency: MONTHLY
Sector: PETROLEUM REFINERIES
Component Type: NUM. IN AVERAGE

MISA Industrial Wastewater Discharge

Company Code: 0000130104
Control Point Id: 0700
Sample Date: 2015/11
Regulation: MISA COMPLIANCE
Value: 4
Unit Of Measure: KG/D
Control Point Name: PLANT - PROCESS EFFLUENT
Parameter Name: SULPHIDE, UNFILTERED REACTIVE

Result Structure: MISA MONTHLY REPORTING
Param Reported As: AS SULPHIDE
Frequency: MONTHLY
Sector: PETROLEUM REFINERIES
Component Type: NUM. IN AVERAGE

MISA Industrial Wastewater Discharge

Company Code: 0000130104
Control Point Id: 0700
Sample Date: 2015/02
Regulation: MISA COMPLIANCE
Value: 0.00885
Unit Of Measure: KG/D
Control Point Name: PLANT - PROCESS EFFLUENT
Parameter Name: PHENOLICS, UNFILTERED REACTIVE

Result Structure: MISA MONTHLY REPORTING
Param Reported As: AS PHENOL
Frequency: MONTHLY
Sector: PETROLEUM REFINERIES
Component Type: MAXIMUM

MISA Industrial Wastewater Discharge

Company Code: 0000130104
Control Point Id: 0700
Sample Date: 2015/02
Regulation: MISA COMPLIANCE
Value: 5.7085
Unit Of Measure: KG/D
Control Point Name: PLANT - PROCESS EFFLUENT
Parameter Name: RESIDUE, PARTICULATE

Result Structure: MISA MONTHLY REPORTING
Param Reported As: NOT APPLICABLE
Frequency: MONTHLY
Sector: PETROLEUM REFINERIES
Component Type: AVERAGE

MISA Industrial Wastewater Discharge

Company Code: 0000130104
Control Point Id: 0700
Sample Date: 2015/07
Regulation: MISA COMPLIANCE
Value: 0.0067244
Unit Of Measure: KG/D
Control Point Name: PLANT - PROCESS EFFLUENT
Parameter Name: PHENOLICS, UNFILTERED REACTIVE

Result Structure: MISA MONTHLY REPORTING
Param Reported As: AS PHENOL
Frequency: MONTHLY
Sector: PETROLEUM REFINERIES
Component Type: AVERAGE

MISA Industrial Wastewater Discharge

Company Code: 0000130104
Control Point Id: 0700
Sample Date: 2015/07
Regulation: MISA COMPLIANCE
Value: 11.985
Unit Of Measure: KG/D
Control Point Name: PLANT - PROCESS EFFLUENT
Parameter Name: RESIDUE, PARTICULATE

Result Structure: MISA MONTHLY REPORTING
Param Reported As: NOT APPLICABLE
Frequency: MONTHLY
Sector: PETROLEUM REFINERIES
Component Type: MAXIMUM

MISA Industrial Wastewater Discharge

Company Code: 0000130104
Control Point Id: 0700
Sample Date: 2015/02
Regulation: MISA COMPLIANCE
Value: 0.04689
Unit Of Measure: KG/D
Control Point Name: PLANT - PROCESS EFFLUENT
Parameter Name: SULPHIDE, UNFILTERED REACTIVE

Result Structure: MISA MONTHLY REPORTING
Param Reported As: AS SULPHIDE
Frequency: MONTHLY
Sector: PETROLEUM REFINERIES
Component Type: AVERAGE

MISA Industrial Wastewater Discharge

Company Code: 0000130104
Control Point Id: 0700
Sample Date: 2015/02
Regulation: MISA COMPLIANCE
Value: 0.044758
Unit Of Measure: KG/D
Control Point Name: PLANT - PROCESS EFFLUENT
Parameter Name: SULPHIDE, UNFILTERED REACTIVE

Result Structure: MISA MONTHLY REPORTING
Param Reported As: AS SULPHIDE
Frequency: MONTHLY
Sector: PETROLEUM REFINERIES
Component Type: MINIMUM

MISA Industrial Wastewater Discharge

Company Code: 0000130104

Result Structure: MISA MONTHLY REPORTING

Control Point Id: 0700
Sample Date: 2015/03
Regulation: MISA COMPLIANCE
Value: 25.08
Unit Of Measure: KG/D
Control Point Name: PLANT - PROCESS EFFLUENT
Parameter Name: CARBON, DISSOLVED ORGANIC

Param Reported As: AS CARBON
Frequency: MONTHLY
Sector: PETROLEUM REFINERIES
Component Type: AVERAGE

MISA Industrial Wastewater Discharge

Company Code: 0000130104
Control Point Id: 0800
Sample Date: 2015/09
Regulation: MISA COMPLIANCE
Value: 0.029908
Unit Of Measure: KG/D
Control Point Name: PLANT - ONCE THROUGH COOLING WATER (OTCW)
Parameter Name: TOLUENE C7H8

Result Structure: MISA MONTHLY REPORTING
Param Reported As: NOT APPLICABLE
Frequency: MONTHLY
Sector: PETROLEUM REFINERIES
Component Type: AVERAGE

MISA Industrial Wastewater Discharge

Company Code: 0000130104
Control Point Id: 0800
Sample Date: 2015/10
Regulation: MISA COMPLIANCE
Value: 0.014279
Unit Of Measure: KG/D
Control Point Name: PLANT - ONCE THROUGH COOLING WATER (OTCW)
Parameter Name: BENZENE C6H6

Result Structure: MISA MONTHLY REPORTING
Param Reported As: NOT APPLICABLE
Frequency: MONTHLY
Sector: PETROLEUM REFINERIES
Component Type: AVERAGE

MISA Industrial Wastewater Discharge

Company Code: 0000130104
Control Point Id: 0700
Sample Date: 2015/08
Regulation: MISA COMPLIANCE
Value: 0.11101
Unit Of Measure: KG/D
Control Point Name: PLANT - PROCESS EFFLUENT
Parameter Name: AMMONIUM+AMMONIA, TOTAL FILTER.REAC

Result Structure: MISA MONTHLY REPORTING
Param Reported As: AS NITROGEN
Frequency: MONTHLY
Sector: PETROLEUM REFINERIES
Component Type: AVERAGE

MISA Industrial Wastewater Discharge

Company Code: 0000130104
Control Point Id: 0800
Sample Date: 2015/12
Regulation: MISA COMPLIANCE
Value: 5
Unit Of Measure: M3/D
Control Point Name: PLANT - ONCE THROUGH COOLING WATER (OTCW)
Parameter Name: FLOW

Result Structure: MISA MONTHLY REPORTING
Param Reported As: NOT APPLICABLE
Frequency: MONTHLY
Sector: PETROLEUM REFINERIES
Component Type: NUM. IN AVERAGE

MISA Industrial Wastewater Discharge

Company Code: 0000130104
Control Point Id: 0800
Sample Date: 2015/01
Regulation: MISA COMPLIANCE
Value: 4
Unit Of Measure: KG/D

Result Structure: MISA MONTHLY REPORTING
Param Reported As: NOT APPLICABLE
Frequency: MONTHLY
Sector: PETROLEUM REFINERIES
Component Type: NUM. IN AVERAGE

Control Point Name: PLANT - ONCE THROUGH COOLING WATER (OTCW)
Parameter Name: BENZENE C6H6

MISA Industrial Wastewater Discharge

Company Code:	0000130104	Result Structure:	MISA MONTHLY REPORTING
Control Point Id:	0800	Param Reported As:	AS PHENOL
Sample Date:	2015/01	Frequency:	MONTHLY
Regulation:	MISA COMPLIANCE	Sector:	PETROLEUM REFINERIES
Value:	4	Component Type:	NUM. IN AVERAGE
Unit Of Measure:	KG/D		
Control Point Name:	PLANT - ONCE THROUGH COOLING WATER (OTCW)		
Parameter Name:	PHENOLICS, UNFILTERED REACTIVE		

MISA Industrial Wastewater Discharge

Company Code:	0000130104	Result Structure:	MISA MONTHLY REPORTING
Control Point Id:	0800	Param Reported As:	AS SULPHIDE
Sample Date:	2015/01	Frequency:	MONTHLY
Regulation:	MISA COMPLIANCE	Sector:	PETROLEUM REFINERIES
Value:	4	Component Type:	NUM. IN AVERAGE
Unit Of Measure:	KG/D		
Control Point Name:	PLANT - ONCE THROUGH COOLING WATER (OTCW)		
Parameter Name:	SULPHIDE, UNFILTERED REACTIVE		

MISA Industrial Wastewater Discharge

Company Code:	0000130104	Result Structure:	MISA MONTHLY REPORTING
Control Point Id:	0800	Param Reported As:	AS SULPHIDE
Sample Date:	2015/05	Frequency:	MONTHLY
Regulation:	MISA COMPLIANCE	Sector:	PETROLEUM REFINERIES
Value:	4	Component Type:	NUM. IN AVERAGE
Unit Of Measure:	KG/D		
Control Point Name:	PLANT - ONCE THROUGH COOLING WATER (OTCW)		
Parameter Name:	SULPHIDE, UNFILTERED REACTIVE		

MISA Industrial Wastewater Discharge

Company Code:	0000130104	Result Structure:	MISA MONTHLY REPORTING
Control Point Id:	0800	Param Reported As:	NOT APPLICABLE
Sample Date:	2015/06	Frequency:	MONTHLY
Regulation:	MISA COMPLIANCE	Sector:	PETROLEUM REFINERIES
Value:	0.017163	Component Type:	MAXIMUM
Unit Of Measure:	KG/D		
Control Point Name:	PLANT - ONCE THROUGH COOLING WATER (OTCW)		
Parameter Name:	BENZENE C6H6		

MISA Industrial Wastewater Discharge

Company Code:	0000130104	Result Structure:	MISA MONTHLY REPORTING
Control Point Id:	0800	Param Reported As:	AS SULPHIDE
Sample Date:	2015/06	Frequency:	MONTHLY
Regulation:	MISA COMPLIANCE	Sector:	PETROLEUM REFINERIES
Value:	0.52613	Component Type:	AVERAGE
Unit Of Measure:	KG/D		
Control Point Name:	PLANT - ONCE THROUGH COOLING WATER (OTCW)		
Parameter Name:	SULPHIDE, UNFILTERED REACTIVE		

MISA Industrial Wastewater

Discharge

Company Code:	0000130104	Result Structure:	MISA MONTHLY REPORTING
Control Point Id:	0800	Param Reported As:	NOT APPLICABLE
Sample Date:	2015/07	Frequency:	MONTHLY
Regulation:	MISA COMPLIANCE	Sector:	PETROLEUM REFINERIES
Value:	0.015634	Component Type:	MAXIMUM
Unit Of Measure:	KG/D		
Control Point Name:	PLANT - ONCE THROUGH COOLING WATER (OTCW)		
Parameter Name:	BENZENE C6H6		

MISA Industrial Wastewater

Discharge

Company Code:	0000130104	Result Structure:	MISA MONTHLY REPORTING
Control Point Id:	0800	Param Reported As:	AS PHENOL
Sample Date:	2015/07	Frequency:	MONTHLY
Regulation:	MISA COMPLIANCE	Sector:	PETROLEUM REFINERIES
Value:	5	Component Type:	NUM. IN AVERAGE
Unit Of Measure:	KG/D		
Control Point Name:	PLANT - ONCE THROUGH COOLING WATER (OTCW)		
Parameter Name:	PHENOLICS, UNFILTERED REACTIVE		

MISA Industrial Wastewater

Discharge

Company Code:	0000130104	Result Structure:	MISA MONTHLY REPORTING
Control Point Id:	0800	Param Reported As:	AS SULPHIDE
Sample Date:	2015/07	Frequency:	MONTHLY
Regulation:	MISA COMPLIANCE	Sector:	PETROLEUM REFINERIES
Value:	0.52985	Component Type:	AVERAGE
Unit Of Measure:	KG/D		
Control Point Name:	PLANT - ONCE THROUGH COOLING WATER (OTCW)		
Parameter Name:	SULPHIDE, UNFILTERED REACTIVE		

MISA Industrial Wastewater

Discharge

Company Code:	0000130104	Result Structure:	MISA MONTHLY REPORTING
Control Point Id:	0800	Param Reported As:	NOT APPLICABLE
Sample Date:	2015/07	Frequency:	MONTHLY
Regulation:	MISA COMPLIANCE	Sector:	PETROLEUM REFINERIES
Value:	0.015634	Component Type:	MAXIMUM
Unit Of Measure:	KG/D		
Control Point Name:	PLANT - ONCE THROUGH COOLING WATER (OTCW)		
Parameter Name:	TOLUENE C7H8		

MISA Industrial Wastewater

Discharge

Company Code:	0000130104	Result Structure:	MISA MONTHLY REPORTING
Control Point Id:	0800	Param Reported As:	NOT APPLICABLE
Sample Date:	2015/06	Frequency:	MONTHLY
Regulation:	MISA COMPLIANCE	Sector:	PETROLEUM REFINERIES
Value:	0.014225	Component Type:	MINIMUM
Unit Of Measure:	KG/D		
Control Point Name:	PLANT - ONCE THROUGH COOLING WATER (OTCW)		
Parameter Name:	TOLUENE C7H8		

MISA Industrial Wastewater

Discharge

Company Code:	0000130104	Result Structure:	MISA MONTHLY REPORTING
Control Point Id:	0800	Param Reported As:	AS SULPHIDE
Sample Date:	2015/02	Frequency:	MONTHLY

Regulation: MISA COMPLIANCE **Sector:** PETROLEUM REFINERIES
Value: 4 **Component Type:** NUM. IN AVERAGE
Unit Of Measure: KG/D
Control Point Name: PLANT - ONCE THROUGH COOLING WATER (OTCW)
Parameter Name: SULPHIDE, UNFILTERED REACTIVE

MISA Industrial Wastewater Discharge

Company Code: 0000130104 **Result Structure:** MISA MONTHLY REPORTING
Control Point Id: 0800 **Param Reported As:** NOT APPLICABLE
Sample Date: 2015/03 **Frequency:** MONTHLY
Regulation: MISA COMPLIANCE **Sector:** PETROLEUM REFINERIES
Value: 0.014481 **Component Type:** MINIMUM
Unit Of Measure: KG/D
Control Point Name: PLANT - ONCE THROUGH COOLING WATER (OTCW)
Parameter Name: BENZENE C6H6

MISA Industrial Wastewater Discharge

Company Code: 0000130104 **Result Structure:** MISA MONTHLY REPORTING
Control Point Id: 0800 **Param Reported As:** NOT APPLICABLE
Sample Date: 2015/08 **Frequency:** MONTHLY
Regulation: MISA COMPLIANCE **Sector:** PETROLEUM REFINERIES
Value: 0.018922 **Component Type:** MAXIMUM
Unit Of Measure: KG/D
Control Point Name: PLANT - ONCE THROUGH COOLING WATER (OTCW)
Parameter Name: TOLUENE C7H8

MISA Industrial Wastewater Discharge

Company Code: 0000130104 **Result Structure:** MISA MONTHLY REPORTING
Control Point Id: 0800 **Param Reported As:** AS PHENOL
Sample Date: 2015/09 **Frequency:** MONTHLY
Regulation: MISA COMPLIANCE **Sector:** PETROLEUM REFINERIES
Value: 5 **Component Type:** NUM. IN AVERAGE
Unit Of Measure: KG/D
Control Point Name: PLANT - ONCE THROUGH COOLING WATER (OTCW)
Parameter Name: PHENOLICS, UNFILTERED REACTIVE

MISA Industrial Wastewater Discharge

Company Code: 0000130104 **Result Structure:** MISA MONTHLY REPORTING
Control Point Id: 0800 **Param Reported As:** AS SULPHIDE
Sample Date: 2015/09 **Frequency:** MONTHLY
Regulation: MISA COMPLIANCE **Sector:** PETROLEUM REFINERIES
Value: 0.4984 **Component Type:** AVERAGE
Unit Of Measure: KG/D
Control Point Name: PLANT - ONCE THROUGH COOLING WATER (OTCW)
Parameter Name: SULPHIDE, UNFILTERED REACTIVE

MISA Industrial Wastewater Discharge

Company Code: 0000130104 **Result Structure:** MISA MONTHLY REPORTING
Control Point Id: 0800 **Param Reported As:** AS SULPHIDE
Sample Date: 2015/09 **Frequency:** MONTHLY
Regulation: MISA COMPLIANCE **Sector:** PETROLEUM REFINERIES
Value: 0.52425 **Component Type:** MAXIMUM
Unit Of Measure: KG/D
Control Point Name: PLANT - ONCE THROUGH COOLING WATER (OTCW)
Parameter Name: SULPHIDE, UNFILTERED REACTIVE

MISA Industrial Wastewater Discharge

Company Code:	0000130104	Result Structure:	MISA MONTHLY REPORTING
Control Point Id:	0800	Param Reported As:	NOT APPLICABLE
Sample Date:	2015/12	Frequency:	MONTHLY
Regulation:	MISA COMPLIANCE	Sector:	PETROLEUM REFINERIES
Value:	0.015057	Component Type:	AVERAGE
Unit Of Measure:	KG/D		
Control Point Name:	PLANT - ONCE THROUGH COOLING WATER (OTCW)		
Parameter Name:	BENZENE C6H6		

MISA Industrial Wastewater Discharge

Company Code:	0000130104	Result Structure:	MISA MONTHLY REPORTING
Control Point Id:	0700	Param Reported As:	AS NITROGEN
Sample Date:	2015/05	Frequency:	MONTHLY
Regulation:	MISA COMPLIANCE	Sector:	PETROLEUM REFINERIES
Value:	0.53716	Component Type:	MAXIMUM
Unit Of Measure:	KG/D		
Control Point Name:	PLANT - PROCESS EFFLUENT		
Parameter Name:	AMMONIUM+AMMONIA, TOTAL FILTER.REAC		

MISA Industrial Wastewater Discharge

Company Code:	0000130104	Result Structure:	MISA MONTHLY REPORTING
Control Point Id:	0700	Param Reported As:	AS CARBON
Sample Date:	2015/05	Frequency:	MONTHLY
Regulation:	MISA COMPLIANCE	Sector:	PETROLEUM REFINERIES
Value:	23.592	Component Type:	AVERAGE
Unit Of Measure:	KG/D		
Control Point Name:	PLANT - PROCESS EFFLUENT		
Parameter Name:	CARBON, DISSOLVED ORGANIC		

MISA Industrial Wastewater Discharge

Company Code:	0000130104	Result Structure:	MISA MONTHLY REPORTING
Control Point Id:	0700	Param Reported As:	NOT APPLICABLE
Sample Date:	2015/05	Frequency:	MONTHLY
Regulation:	MISA COMPLIANCE	Sector:	PETROLEUM REFINERIES
Value:	4402	Component Type:	MINIMUM
Unit Of Measure:	M3/D		
Control Point Name:	PLANT - PROCESS EFFLUENT		
Parameter Name:	FLOW		

MISA Industrial Wastewater Discharge

Company Code:	0000130104	Result Structure:	MISA MONTHLY REPORTING
Control Point Id:	0700	Param Reported As:	AS PHENOL
Sample Date:	2015/05	Frequency:	MONTHLY
Regulation:	MISA COMPLIANCE	Sector:	PETROLEUM REFINERIES
Value:	0.0073287	Component Type:	AVERAGE
Unit Of Measure:	KG/D		
Control Point Name:	PLANT - PROCESS EFFLUENT		
Parameter Name:	PHENOLICS, UNFILTERED REACTIVE		

MISA Industrial Wastewater Discharge

Company Code: 0000130104
Control Point Id: 0700
Sample Date: 2015/09
Regulation: MISA COMPLIANCE
Value: 30
Unit Of Measure: KG/D
Control Point Name: PLANT - PROCESS EFFLUENT
Parameter Name: RESIDUE,PART LOSS ON IGNIT.

Result Structure: MISA MONTHLY REPORTING
Param Reported As: NOT APPLICABLE
Frequency: MONTHLY
Sector: PETROLEUM REFINERIES
Component Type: NUM. IN AVERAGE

MISA Industrial Wastewater
Discharge

Company Code: 0000130104
Control Point Id: 0700
Sample Date: 2015/09
Regulation: MISA COMPLIANCE
Value: 2.9384
Unit Of Measure: KG/D
Control Point Name: PLANT - PROCESS EFFLUENT
Parameter Name: SOLVENT EXTRACTABLES

Result Structure: MISA MONTHLY REPORTING
Param Reported As: NOT APPLICABLE
Frequency: MONTHLY
Sector: PETROLEUM REFINERIES
Component Type: AVERAGE

MISA Industrial Wastewater
Discharge

Company Code: 0000130104
Control Point Id: 0800
Sample Date: 2015/11
Regulation: MISA COMPLIANCE
Value: 0.015049
Unit Of Measure: KG/D
Control Point Name: PLANT - ONCE THROUGH COOLING WATER (OTCW)
Parameter Name: BENZENE C6H6

Result Structure: MISA MONTHLY REPORTING
Param Reported As: NOT APPLICABLE
Frequency: MONTHLY
Sector: PETROLEUM REFINERIES
Component Type: AVERAGE

MISA Industrial Wastewater
Discharge

Company Code: 0000130104
Control Point Id: 0700
Sample Date: 2015/01
Regulation: MISA COMPLIANCE
Value: 9296
Unit Of Measure: M3/D
Control Point Name: PLANT - PROCESS EFFLUENT
Parameter Name: FLOW

Result Structure: MISA MONTHLY REPORTING
Param Reported As: NOT APPLICABLE
Frequency: MONTHLY
Sector: PETROLEUM REFINERIES
Component Type: MAXIMUM

MISA Industrial Wastewater
Discharge

Company Code: 0000130104
Control Point Id: 0700
Sample Date: 2015/12
Regulation: MISA COMPLIANCE
Value: 5
Unit Of Measure: KG/D
Control Point Name: PLANT - PROCESS EFFLUENT
Parameter Name: CARBON, DISSOLVED ORGANIC

Result Structure: MISA MONTHLY REPORTING
Param Reported As: AS CARBON
Frequency: MONTHLY
Sector: PETROLEUM REFINERIES
Component Type: NUM. IN AVERAGE

MISA Industrial Wastewater
Discharge

Company Code: 0000130104
Control Point Id: 0700
Sample Date: 2015/12
Regulation: MISA COMPLIANCE
Value: 5

Result Structure: MISA MONTHLY REPORTING
Param Reported As: AS PHOSPHORUS
Frequency: MONTHLY
Sector: PETROLEUM REFINERIES
Component Type: NUM. IN AVERAGE

Unit Of Measure: KG/D
Control Point Name: PLANT - PROCESS EFFLUENT
Parameter Name: PHOSPHORUS,UNFILTERED TOTAL

MISA Industrial Wastewater
Discharge

Company Code: 0000130104
Control Point Id: 0700
Sample Date: 2015/06
Regulation: MISA COMPLIANCE
Value: 30
Unit Of Measure: M3/D
Control Point Name: PLANT - PROCESS EFFLUENT
Parameter Name: FLOW

Result Structure: MISA MONTHLY REPORTING
Param Reported As: NOT APPLICABLE
Frequency: MONTHLY
Sector: PETROLEUM REFINERIES
Component Type: NUM. IN AVERAGE

MISA Industrial Wastewater
Discharge

Company Code: 0000130104
Control Point Id: 0700
Sample Date: 2015/10
Regulation: MISA COMPLIANCE
Value: 5.3895
Unit Of Measure: KG/D
Control Point Name: PLANT - PROCESS EFFLUENT
Parameter Name: RESIDUE, PARTICULATE

Result Structure: MISA MONTHLY REPORTING
Param Reported As: NOT APPLICABLE
Frequency: MONTHLY
Sector: PETROLEUM REFINERIES
Component Type: AVERAGE

MISA Industrial Wastewater
Discharge

Company Code: 0000130104
Control Point Id: 0700
Sample Date: 2015/10
Regulation: MISA COMPLIANCE
Value: 5.7148
Unit Of Measure: KG/D
Control Point Name: PLANT - PROCESS EFFLUENT
Parameter Name: RESIDUE,PART LOSS ON IGNIT.

Result Structure: MISA MONTHLY REPORTING
Param Reported As: NOT APPLICABLE
Frequency: MONTHLY
Sector: PETROLEUM REFINERIES
Component Type: AVERAGE

MISA Industrial Wastewater
Discharge

Company Code: 0000130104
Control Point Id: 0700
Sample Date: 2015/10
Regulation: MISA COMPLIANCE
Value: 9.188
Unit Of Measure: KG/D
Control Point Name: PLANT - PROCESS EFFLUENT
Parameter Name: RESIDUE,PART LOSS ON IGNIT.

Result Structure: MISA MONTHLY REPORTING
Param Reported As: NOT APPLICABLE
Frequency: MONTHLY
Sector: PETROLEUM REFINERIES
Component Type: MAXIMUM

MISA Industrial Wastewater
Discharge

Company Code: 0000130104
Control Point Id: 0700
Sample Date: 2015/11
Regulation: MISA COMPLIANCE
Value: 4
Unit Of Measure: KG/D
Control Point Name: PLANT - PROCESS EFFLUENT
Parameter Name: AMMONIUM+AMMONIA, TOTAL FILTER.REAC

Result Structure: MISA MONTHLY REPORTING
Param Reported As: AS NITROGEN
Frequency: MONTHLY
Sector: PETROLEUM REFINERIES
Component Type: NUM. IN AVERAGE

MISA Industrial Wastewater Discharge

Company Code:	0000130104	Result Structure:	MISA MONTHLY REPORTING
Control Point Id:	0700	Param Reported As:	AS PHOSPHORUS
Sample Date:	2015/01	Frequency:	MONTHLY
Regulation:	MISA COMPLIANCE	Sector:	PETROLEUM REFINERIES
Value:	4	Component Type:	NUM. IN AVERAGE
Unit Of Measure:	KG/D		
Control Point Name:	PLANT - PROCESS EFFLUENT		
Parameter Name:	PHOSPHORUS,UNFILTERED TOTAL		

MISA Industrial Wastewater Discharge

Company Code:	0000130104	Result Structure:	MISA MONTHLY REPORTING
Control Point Id:	0700	Param Reported As:	NOT APPLICABLE
Sample Date:	2015/01	Frequency:	MONTHLY
Regulation:	MISA COMPLIANCE	Sector:	PETROLEUM REFINERIES
Value:	4	Component Type:	NUM. IN AVERAGE
Unit Of Measure:	KG/D		
Control Point Name:	PLANT - PROCESS EFFLUENT		
Parameter Name:	RESIDUE, PARTICULATE		

MISA Industrial Wastewater Discharge

Company Code:	0000130104	Result Structure:	MISA MONTHLY REPORTING
Control Point Id:	0800	Param Reported As:	NOT APPLICABLE
Sample Date:	2015/04	Frequency:	MONTHLY
Regulation:	MISA COMPLIANCE	Sector:	PETROLEUM REFINERIES
Value:	0.024587	Component Type:	MAXIMUM
Unit Of Measure:	KG/D		
Control Point Name:	PLANT - ONCE THROUGH COOLING WATER (OTCW)		
Parameter Name:	TOLUENE C7H8		

MISA Industrial Wastewater Discharge

Company Code:	0000130104	Result Structure:	MISA MONTHLY REPORTING
Control Point Id:	0800	Param Reported As:	NOT APPLICABLE
Sample Date:	2015/05	Frequency:	MONTHLY
Regulation:	MISA COMPLIANCE	Sector:	PETROLEUM REFINERIES
Value:	74313.5	Component Type:	MAXIMUM
Unit Of Measure:	M3/D		
Control Point Name:	PLANT - ONCE THROUGH COOLING WATER (OTCW)		
Parameter Name:	FLOW		

MISA Industrial Wastewater Discharge

Company Code:	0000130104	Result Structure:	MISA MONTHLY REPORTING
Control Point Id:	0700	Param Reported As:	NOT APPLICABLE
Sample Date:	2015/06	Frequency:	MONTHLY
Regulation:	MISA COMPLIANCE	Sector:	PETROLEUM REFINERIES
Value:	3.5339	Component Type:	MAXIMUM
Unit Of Measure:	KG/D		
Control Point Name:	PLANT - PROCESS EFFLUENT		
Parameter Name:	SOLVENT EXTRACTABLES		

MISA Industrial Wastewater Discharge

Company Code:	0000130104	Result Structure:	MISA MONTHLY REPORTING
Control Point Id:	0700	Param Reported As:	NOT APPLICABLE

Sample Date: 2015/03
Regulation: MISA COMPLIANCE
Value: 31
Unit Of Measure: M3/D
Control Point Name: PLANT - PROCESS EFFLUENT
Parameter Name: FLOW

Frequency: MONTHLY
Sector: PETROLEUM REFINERIES
Component Type: NUM. IN AVERAGE

MISA Industrial Wastewater Discharge

Company Code: 0000130104
Control Point Id: 0700
Sample Date: 2015/03
Regulation: MISA COMPLIANCE
Value: 8917
Unit Of Measure: M3/D
Control Point Name: PLANT - PROCESS EFFLUENT
Parameter Name: FLOW

Result Structure: MISA MONTHLY REPORTING
Param Reported As: NOT APPLICABLE
Frequency: MONTHLY
Sector: PETROLEUM REFINERIES
Component Type: MAXIMUM

MISA Industrial Wastewater Discharge

Company Code: 0000130104
Control Point Id: 0700
Sample Date: 2015/03
Regulation: MISA COMPLIANCE
Value: 0.008917
Unit Of Measure: KG/D
Control Point Name: PLANT - PROCESS EFFLUENT
Parameter Name: PHENOLICS, UNFILTERED REACTIVE

Result Structure: MISA MONTHLY REPORTING
Param Reported As: AS PHENOL
Frequency: MONTHLY
Sector: PETROLEUM REFINERIES
Component Type: MAXIMUM

MISA Industrial Wastewater Discharge

Company Code: 0000130104
Control Point Id: 0700
Sample Date: 2015/03
Regulation: MISA COMPLIANCE
Value: 4
Unit Of Measure: KG/D
Control Point Name: PLANT - PROCESS EFFLUENT
Parameter Name: PHOSPHORUS, UNFILTERED TOTAL

Result Structure: MISA MONTHLY REPORTING
Param Reported As: AS PHOSPHORUS
Frequency: MONTHLY
Sector: PETROLEUM REFINERIES
Component Type: NUM. IN AVERAGE

MISA Industrial Wastewater Discharge

Company Code: 0000130104
Control Point Id: 0700
Sample Date: 2015/08
Regulation: MISA COMPLIANCE
Value: 6760.5
Unit Of Measure: M3/D
Control Point Name: PLANT - PROCESS EFFLUENT
Parameter Name: FLOW

Result Structure: MISA MONTHLY REPORTING
Param Reported As: NOT APPLICABLE
Frequency: MONTHLY
Sector: PETROLEUM REFINERIES
Component Type: AVERAGE

MISA Industrial Wastewater Discharge

Company Code: 0000130104
Control Point Id: 0700
Sample Date: 2015/03
Regulation: MISA COMPLIANCE
Value: 8.917
Unit Of Measure: KG/D
Control Point Name: PLANT - PROCESS EFFLUENT

Result Structure: MISA MONTHLY REPORTING
Param Reported As: NOT APPLICABLE
Frequency: MONTHLY
Sector: PETROLEUM REFINERIES
Component Type: MAXIMUM

Parameter Name: RESIDUE,PART LOSS ON IGNIT.

MISA Industrial Wastewater Discharge

Company Code:	0000130104	Result Structure:	MISA MONTHLY REPORTING
Control Point Id:	0700	Param Reported As:	NOT APPLICABLE
Sample Date:	2015/03	Frequency:	MONTHLY
Regulation:	MISA COMPLIANCE	Sector:	PETROLEUM REFINERIES
Value:	4.5477	Component Type:	MAXIMUM
Unit Of Measure:	KG/D		
Control Point Name:	PLANT - PROCESS EFFLUENT		
Parameter Name:	SOLVENT EXTRACTABLES		

MISA Industrial Wastewater Discharge

Company Code:	0000130104	Result Structure:	MISA MONTHLY REPORTING
Control Point Id:	0800	Param Reported As:	AS PHENOL
Sample Date:	2015/03	Frequency:	MONTHLY
Regulation:	MISA COMPLIANCE	Sector:	PETROLEUM REFINERIES
Value:	0.073858	Component Type:	AVERAGE
Unit Of Measure:	KG/D		
Control Point Name:	PLANT - ONCE THROUGH COOLING WATER (OTCW)		
Parameter Name:	PHENOLICS, UNFILTERED REACTIVE		

MISA Industrial Wastewater Discharge

Company Code:	0000130104	Result Structure:	MISA MONTHLY REPORTING
Control Point Id:	0700	Param Reported As:	AS PHENOL
Sample Date:	2015/04	Frequency:	MONTHLY
Regulation:	MISA COMPLIANCE	Sector:	PETROLEUM REFINERIES
Value:	0.012287	Component Type:	MAXIMUM
Unit Of Measure:	KG/D		
Control Point Name:	PLANT - PROCESS EFFLUENT		
Parameter Name:	PHENOLICS, UNFILTERED REACTIVE		

MISA Industrial Wastewater Discharge

Company Code:	0000130104	Result Structure:	MISA MONTHLY REPORTING
Control Point Id:	0700	Param Reported As:	AS PHOSPHORUS
Sample Date:	2015/04	Frequency:	MONTHLY
Regulation:	MISA COMPLIANCE	Sector:	PETROLEUM REFINERIES
Value:	2.6769	Component Type:	MAXIMUM
Unit Of Measure:	KG/D		
Control Point Name:	PLANT - PROCESS EFFLUENT		
Parameter Name:	PHOSPHORUS, UNFILTERED TOTAL		

MISA Industrial Wastewater Discharge

Company Code:	0000130104	Result Structure:	MISA MONTHLY REPORTING
Control Point Id:	0700	Param Reported As:	NOT APPLICABLE
Sample Date:	2015/08	Frequency:	MONTHLY
Regulation:	MISA COMPLIANCE	Sector:	PETROLEUM REFINERIES
Value:	39.33	Component Type:	MAXIMUM
Unit Of Measure:	KG/D		
Control Point Name:	PLANT - PROCESS EFFLUENT		
Parameter Name:	RESIDUE,PART LOSS ON IGNIT.		

MISA Industrial Wastewater Discharge

Company Code:	0000130104	Result Structure:	MISA MONTHLY REPORTING
Control Point Id:	0700	Param Reported As:	NOT APPLICABLE
Sample Date:	2015/08	Frequency:	MONTHLY
Regulation:	MISA COMPLIANCE	Sector:	PETROLEUM REFINERIES
Value:	4.177	Component Type:	MINIMUM
Unit Of Measure:	KG/D		
Control Point Name:	PLANT - PROCESS EFFLUENT		
Parameter Name:	RESIDUE,PART LOSS ON IGNIT.		

MISA Industrial Wastewater Discharge

Company Code:	0000130104	Result Structure:	MISA MONTHLY REPORTING
Control Point Id:	0800	Param Reported As:	AS PHENOL
Sample Date:	2015/05	Frequency:	MONTHLY
Regulation:	MISA COMPLIANCE	Sector:	PETROLEUM REFINERIES
Value:	4	Component Type:	NUM. IN AVERAGE
Unit Of Measure:	KG/D		
Control Point Name:	PLANT - ONCE THROUGH COOLING WATER (OTCW)		
Parameter Name:	PHENOLICS, UNFILTERED REACTIVE		

MISA Industrial Wastewater Discharge

Company Code:	0000130104	Result Structure:	MISA MONTHLY REPORTING
Control Point Id:	0700	Param Reported As:	AS NITROGEN
Sample Date:	2015/10	Frequency:	MONTHLY
Regulation:	MISA COMPLIANCE	Sector:	PETROLEUM REFINERIES
Value:	0.2153	Component Type:	MAXIMUM
Unit Of Measure:	KG/D		
Control Point Name:	PLANT - PROCESS EFFLUENT		
Parameter Name:	AMMONIUM+AMMONIA, TOTAL FILTER.REAC		

MISA Industrial Wastewater Discharge

Company Code:	0000130104	Result Structure:	MISA MONTHLY REPORTING
Control Point Id:	0700	Param Reported As:	AS NITROGEN
Sample Date:	2015/10	Frequency:	MONTHLY
Regulation:	MISA COMPLIANCE	Sector:	PETROLEUM REFINERIES
Value:	0	Component Type:	MINIMUM
Unit Of Measure:	KG/D		
Control Point Name:	PLANT - PROCESS EFFLUENT		
Parameter Name:	AMMONIUM+AMMONIA, TOTAL FILTER.REAC		

MISA Industrial Wastewater Discharge

Company Code:	0000130104	Result Structure:	MISA MONTHLY REPORTING
Control Point Id:	0700	Param Reported As:	AS NITROGEN
Sample Date:	2015/10	Frequency:	MONTHLY
Regulation:	MISA COMPLIANCE	Sector:	PETROLEUM REFINERIES
Value:	4	Component Type:	NUM. IN AVERAGE
Unit Of Measure:	KG/D		
Control Point Name:	PLANT - PROCESS EFFLUENT		
Parameter Name:	AMMONIUM+AMMONIA, TOTAL FILTER.REAC		

MISA Industrial Wastewater Discharge

Company Code:	0000130104	Result Structure:	MISA MONTHLY REPORTING
Control Point Id:	0700	Param Reported As:	NOT APPLICABLE
Sample Date:	2015/05	Frequency:	MONTHLY
Regulation:	MISA COMPLIANCE	Sector:	PETROLEUM REFINERIES

Value: 7.8388
Unit Of Measure: KG/D
Control Point Name: PLANT - PROCESS EFFLUENT
Parameter Name: RESIDUE, PARTICULATE

Component Type: AVERAGE

MISA Industrial Wastewater Discharge

Company Code: 0000130104
Control Point Id: 0700
Sample Date: 2015/05
Regulation: MISA COMPLIANCE
Value: 4
Unit Of Measure: KG/D
Control Point Name: PLANT - PROCESS EFFLUENT
Parameter Name: SOLVENT EXTRACTABLES

Result Structure: MISA MONTHLY REPORTING
Param Reported As: NOT APPLICABLE
Frequency: MONTHLY
Sector: PETROLEUM REFINERIES
Component Type: NUM. IN AVERAGE

MISA Industrial Wastewater Discharge

Company Code: 0000130104
Control Point Id: 0800
Sample Date: 2015/10
Regulation: MISA COMPLIANCE
Value: 0.068357
Unit Of Measure: KG/D
Control Point Name: PLANT - ONCE THROUGH COOLING WATER (OTCW)
Parameter Name: PHENOLICS, UNFILTERED REACTIVE

Result Structure: MISA MONTHLY REPORTING
Param Reported As: AS PHENOL
Frequency: MONTHLY
Sector: PETROLEUM REFINERIES
Component Type: MINIMUM

MISA Industrial Wastewater Discharge

Company Code: 0000130104
Control Point Id: 0800
Sample Date: 2015/10
Regulation: MISA COMPLIANCE
Value: 4
Unit Of Measure: KG/D
Control Point Name: PLANT - ONCE THROUGH COOLING WATER (OTCW)
Parameter Name: PHENOLICS, UNFILTERED REACTIVE

Result Structure: MISA MONTHLY REPORTING
Param Reported As: AS PHENOL
Frequency: MONTHLY
Sector: PETROLEUM REFINERIES
Component Type: NUM. IN AVERAGE

MISA Industrial Wastewater Discharge

Company Code: 0000130104
Control Point Id: 0700
Sample Date: 2015/12
Regulation: MISA COMPLIANCE
Value: 5.8822
Unit Of Measure: KG/D
Control Point Name: PLANT - PROCESS EFFLUENT
Parameter Name: RESIDUE,PART LOSS ON IGNIT.

Result Structure: MISA MONTHLY REPORTING
Param Reported As: NOT APPLICABLE
Frequency: MONTHLY
Sector: PETROLEUM REFINERIES
Component Type: AVERAGE

MISA Industrial Wastewater Discharge

Company Code: 0000130104
Control Point Id: 0700
Sample Date: 2015/12
Regulation: MISA COMPLIANCE
Value: 10.186
Unit Of Measure: KG/D
Control Point Name: PLANT - PROCESS EFFLUENT
Parameter Name: RESIDUE,PART LOSS ON IGNIT.

Result Structure: MISA MONTHLY REPORTING
Param Reported As: NOT APPLICABLE
Frequency: MONTHLY
Sector: PETROLEUM REFINERIES
Component Type: MAXIMUM

MISA Industrial Wastewater Discharge

Company Code:	0000130104	Result Structure:	MISA MONTHLY REPORTING
Control Point Id:	0800	Param Reported As:	AS PHENOL
Sample Date:	2015/11	Frequency:	MONTHLY
Regulation:	MISA COMPLIANCE	Sector:	PETROLEUM REFINERIES
Value:	0.075546	Component Type:	MAXIMUM
Unit Of Measure:	KG/D		
Control Point Name:	PLANT - ONCE THROUGH COOLING WATER (OTCW)		
Parameter Name:	PHENOLICS, UNFILTERED REACTIVE		

MISA Industrial Wastewater Discharge

Company Code:	0000130104	Result Structure:	MISA MONTHLY REPORTING
Control Point Id:	0700	Param Reported As:	AS PHENOL
Sample Date:	2015/06	Frequency:	MONTHLY
Regulation:	MISA COMPLIANCE	Sector:	PETROLEUM REFINERIES
Value:	0.009958	Component Type:	MAXIMUM
Unit Of Measure:	KG/D		
Control Point Name:	PLANT - PROCESS EFFLUENT		
Parameter Name:	PHENOLICS, UNFILTERED REACTIVE		

MISA Industrial Wastewater Discharge

Company Code:	0000130104	Result Structure:	MISA MONTHLY REPORTING
Control Point Id:	0700	Param Reported As:	AS PHOSPHORUS
Sample Date:	2015/06	Frequency:	MONTHLY
Regulation:	MISA COMPLIANCE	Sector:	PETROLEUM REFINERIES
Value:	1.2697	Component Type:	MINIMUM
Unit Of Measure:	KG/D		
Control Point Name:	PLANT - PROCESS EFFLUENT		
Parameter Name:	PHOSPHORUS, UNFILTERED TOTAL		

MISA Industrial Wastewater Discharge

Company Code:	0000130104	Result Structure:	MISA MONTHLY REPORTING
Control Point Id:	0700	Param Reported As:	AS PHOSPHORUS
Sample Date:	2015/06	Frequency:	MONTHLY
Regulation:	MISA COMPLIANCE	Sector:	PETROLEUM REFINERIES
Value:	4	Component Type:	NUM. IN AVERAGE
Unit Of Measure:	KG/D		
Control Point Name:	PLANT - PROCESS EFFLUENT		
Parameter Name:	PHOSPHORUS, UNFILTERED TOTAL		

MISA Industrial Wastewater Discharge

Company Code:	0000130104	Result Structure:	MISA MONTHLY REPORTING
Control Point Id:	0700	Param Reported As:	AS SULPHIDE
Sample Date:	2015/01	Frequency:	MONTHLY
Regulation:	MISA COMPLIANCE	Sector:	PETROLEUM REFINERIES
Value:	0.050015	Component Type:	MAXIMUM
Unit Of Measure:	KG/D		
Control Point Name:	PLANT - PROCESS EFFLUENT		
Parameter Name:	SULPHIDE, UNFILTERED REACTIVE		

MISA Industrial Wastewater Discharge

Company Code:	0000130104	Result Structure:	MISA MONTHLY REPORTING
----------------------	------------	--------------------------	------------------------

Control Point Id: 0700
Sample Date: 2015/06
Regulation: MISA COMPLIANCE
Value: 0.04777
Unit Of Measure: KG/D
Control Point Name: PLANT - PROCESS EFFLUENT
Parameter Name: SULPHIDE, UNFILTERED REACTIVE

Param Reported As: AS SULPHIDE
Frequency: MONTHLY
Sector: PETROLEUM REFINERIES
Component Type: AVERAGE

MISA Industrial Wastewater Discharge

Company Code: 0000130104
Control Point Id: 0700
Sample Date: 2015/06
Regulation: MISA COMPLIANCE
Value: 0.042938
Unit Of Measure: KG/D
Control Point Name: PLANT - PROCESS EFFLUENT
Parameter Name: SULPHIDE, UNFILTERED REACTIVE

Result Structure: MISA MONTHLY REPORTING
Param Reported As: AS SULPHIDE
Frequency: MONTHLY
Sector: PETROLEUM REFINERIES
Component Type: MINIMUM

MISA Industrial Wastewater Discharge

Company Code: 0000130104
Control Point Id: 0700
Sample Date: 2015/07
Regulation: MISA COMPLIANCE
Value: 33.245
Unit Of Measure: KG/D
Control Point Name: PLANT - PROCESS EFFLUENT
Parameter Name: CARBON, DISSOLVED ORGANIC

Result Structure: MISA MONTHLY REPORTING
Param Reported As: AS CARBON
Frequency: MONTHLY
Sector: PETROLEUM REFINERIES
Component Type: AVERAGE

MISA Industrial Wastewater Discharge

Company Code: 0000130104
Control Point Id: 0700
Sample Date: 2015/11
Regulation: MISA COMPLIANCE
Value: 9.212
Unit Of Measure: KG/D
Control Point Name: PLANT - PROCESS EFFLUENT
Parameter Name: RESIDUE,PART LOSS ON IGNIT.

Result Structure: MISA MONTHLY REPORTING
Param Reported As: NOT APPLICABLE
Frequency: MONTHLY
Sector: PETROLEUM REFINERIES
Component Type: MAXIMUM

MISA Industrial Wastewater Discharge

Company Code: 0000130104
Control Point Id: 0700
Sample Date: 2015/11
Regulation: MISA COMPLIANCE
Value: 30
Unit Of Measure: KG/D
Control Point Name: PLANT - PROCESS EFFLUENT
Parameter Name: RESIDUE,PART LOSS ON IGNIT.

Result Structure: MISA MONTHLY REPORTING
Param Reported As: NOT APPLICABLE
Frequency: MONTHLY
Sector: PETROLEUM REFINERIES
Component Type: NUM. IN AVERAGE

MISA Industrial Wastewater Discharge

Company Code: 0000130104
Control Point Id: 0700
Sample Date: 2015/11
Regulation: MISA COMPLIANCE
Value: 1.7726
Unit Of Measure: KG/D

Result Structure: MISA MONTHLY REPORTING
Param Reported As: NOT APPLICABLE
Frequency: MONTHLY
Sector: PETROLEUM REFINERIES
Component Type: MINIMUM

Control Point Name: PLANT - PROCESS EFFLUENT
Parameter Name: SOLVENT EXTRACTABLES

MISA Industrial Wastewater Discharge

Company Code:	0000130104	Result Structure:	MISA MONTHLY REPORTING
Control Point Id:	0700	Param Reported As:	AS SULPHIDE
Sample Date:	2015/11	Frequency:	MONTHLY
Regulation:	MISA COMPLIANCE	Sector:	PETROLEUM REFINERIES
Value:	0.036426	Component Type:	AVERAGE
Unit Of Measure:	KG/D		
Control Point Name:	PLANT - PROCESS EFFLUENT		
Parameter Name:	SULPHIDE, UNFILTERED REACTIVE		

MISA Industrial Wastewater Discharge

Company Code:	0000130104	Result Structure:	MISA MONTHLY REPORTING
Control Point Id:	0700	Param Reported As:	AS PHOSPHORUS
Sample Date:	2015/02	Frequency:	MONTHLY
Regulation:	MISA COMPLIANCE	Sector:	PETROLEUM REFINERIES
Value:	0.9034	Component Type:	AVERAGE
Unit Of Measure:	KG/D		
Control Point Name:	PLANT - PROCESS EFFLUENT		
Parameter Name:	PHOSPHORUS, UNFILTERED TOTAL		

MISA Industrial Wastewater Discharge

Company Code:	0000130104	Result Structure:	MISA MONTHLY REPORTING
Control Point Id:	0700	Param Reported As:	NOT APPLICABLE
Sample Date:	2015/02	Frequency:	MONTHLY
Regulation:	MISA COMPLIANCE	Sector:	PETROLEUM REFINERIES
Value:	4	Component Type:	NUM. IN AVERAGE
Unit Of Measure:	KG/D		
Control Point Name:	PLANT - PROCESS EFFLUENT		
Parameter Name:	RESIDUE, PARTICULATE		

MISA Industrial Wastewater Discharge

Company Code:	0000130104	Result Structure:	MISA MONTHLY REPORTING
Control Point Id:	0700	Param Reported As:	NOT APPLICABLE
Sample Date:	2015/02	Frequency:	MONTHLY
Regulation:	MISA COMPLIANCE	Sector:	PETROLEUM REFINERIES
Value:	4.129	Component Type:	MINIMUM
Unit Of Measure:	KG/D		
Control Point Name:	PLANT - PROCESS EFFLUENT		
Parameter Name:	RESIDUE, PART LOSS ON IGNIT.		

MISA Industrial Wastewater Discharge

Company Code:	0000130104	Result Structure:	MISA MONTHLY REPORTING
Control Point Id:	0700	Param Reported As:	NOT APPLICABLE
Sample Date:	2015/02	Frequency:	MONTHLY
Regulation:	MISA COMPLIANCE	Sector:	PETROLEUM REFINERIES
Value:	28	Component Type:	NUM. IN AVERAGE
Unit Of Measure:	KG/D		
Control Point Name:	PLANT - PROCESS EFFLUENT		
Parameter Name:	RESIDUE, PART LOSS ON IGNIT.		

MISA Industrial Wastewater

Discharge

Company Code:	0000130104	Result Structure:	MISA MONTHLY REPORTING
Control Point Id:	0800	Param Reported As:	AS SULPHIDE
Sample Date:	2015/09	Frequency:	MONTHLY
Regulation:	MISA COMPLIANCE	Sector:	PETROLEUM REFINERIES
Value:	5	Component Type:	NUM. IN AVERAGE
Unit Of Measure:	KG/D		
Control Point Name:	PLANT - ONCE THROUGH COOLING WATER (OTCW)		
Parameter Name:	SULPHIDE, UNFILTERED REACTIVE		

MISA Industrial Wastewater

Discharge

Company Code:	0000130104	Result Structure:	MISA MONTHLY REPORTING
Control Point Id:	0800	Param Reported As:	NOT APPLICABLE
Sample Date:	2015/09	Frequency:	MONTHLY
Regulation:	MISA COMPLIANCE	Sector:	PETROLEUM REFINERIES
Value:	0.091844	Component Type:	MAXIMUM
Unit Of Measure:	KG/D		
Control Point Name:	PLANT - ONCE THROUGH COOLING WATER (OTCW)		
Parameter Name:	TOLUENE C7H8		

MISA Industrial Wastewater

Discharge

Company Code:	0000130104	Result Structure:	MISA MONTHLY REPORTING
Control Point Id:	0800	Param Reported As:	NOT APPLICABLE
Sample Date:	2015/09	Frequency:	MONTHLY
Regulation:	MISA COMPLIANCE	Sector:	PETROLEUM REFINERIES
Value:	5	Component Type:	NUM. IN AVERAGE
Unit Of Measure:	KG/D		
Control Point Name:	PLANT - ONCE THROUGH COOLING WATER (OTCW)		
Parameter Name:	TOLUENE C7H8		

MISA Industrial Wastewater

Discharge

Company Code:	0000130104	Result Structure:	MISA MONTHLY REPORTING
Control Point Id:	0700	Param Reported As:	AS SULPHIDE
Sample Date:	2015/07	Frequency:	MONTHLY
Regulation:	MISA COMPLIANCE	Sector:	PETROLEUM REFINERIES
Value:	5	Component Type:	NUM. IN AVERAGE
Unit Of Measure:	KG/D		
Control Point Name:	PLANT - PROCESS EFFLUENT		
Parameter Name:	SULPHIDE, UNFILTERED REACTIVE		

MISA Industrial Wastewater

Discharge

Company Code:	0000130104	Result Structure:	MISA MONTHLY REPORTING
Control Point Id:	0700	Param Reported As:	AS SULPHIDE
Sample Date:	2015/03	Frequency:	MONTHLY
Regulation:	MISA COMPLIANCE	Sector:	PETROLEUM REFINERIES
Value:	4	Component Type:	NUM. IN AVERAGE
Unit Of Measure:	KG/D		
Control Point Name:	PLANT - PROCESS EFFLUENT		
Parameter Name:	SULPHIDE, UNFILTERED REACTIVE		

MISA Industrial Wastewater

Discharge

Company Code:	0000130104	Result Structure:	MISA MONTHLY REPORTING
Control Point Id:	0800	Param Reported As:	AS PHENOL
Sample Date:	2015/01	Frequency:	MONTHLY

Regulation: MISA COMPLIANCE **Sector:** PETROLEUM REFINERIES
Value: 0.073719 **Component Type:** MAXIMUM
Unit Of Measure: KG/D
Control Point Name: PLANT - ONCE THROUGH COOLING WATER (OTCW)
Parameter Name: PHENOLICS, UNFILTERED REACTIVE

MISA Industrial Wastewater Discharge

Company Code: 0000130104 **Result Structure:** MISA MONTHLY REPORTING
Control Point Id: 0800 **Param Reported As:** NOT APPLICABLE
Sample Date: 2015/01 **Frequency:** MONTHLY
Regulation: MISA COMPLIANCE **Sector:** PETROLEUM REFINERIES
Value: 0.013878 **Component Type:** AVERAGE
Unit Of Measure: KG/D
Control Point Name: PLANT - ONCE THROUGH COOLING WATER (OTCW)
Parameter Name: TOLUENE C7H8

MISA Industrial Wastewater Discharge

Company Code: 0000130104 **Result Structure:** MISA MONTHLY REPORTING
Control Point Id: 0800 **Param Reported As:** NOT APPLICABLE
Sample Date: 2015/02 **Frequency:** MONTHLY
Regulation: MISA COMPLIANCE **Sector:** PETROLEUM REFINERIES
Value: 0.013927 **Component Type:** MAXIMUM
Unit Of Measure: KG/D
Control Point Name: PLANT - ONCE THROUGH COOLING WATER (OTCW)
Parameter Name: BENZENE C6H6

MISA Industrial Wastewater Discharge

Company Code: 0000130104 **Result Structure:** MISA MONTHLY REPORTING
Control Point Id: 0800 **Param Reported As:** NOT APPLICABLE
Sample Date: 2015/05 **Frequency:** MONTHLY
Regulation: MISA COMPLIANCE **Sector:** PETROLEUM REFINERIES
Value: 0.046437 **Component Type:** MAXIMUM
Unit Of Measure: KG/D
Control Point Name: PLANT - ONCE THROUGH COOLING WATER (OTCW)
Parameter Name: TOLUENE C7H8

MISA Industrial Wastewater Discharge

Company Code: 0000130104 **Result Structure:** MISA MONTHLY REPORTING
Control Point Id: 0800 **Param Reported As:** NOT APPLICABLE
Sample Date: 2015/05 **Frequency:** MONTHLY
Regulation: MISA COMPLIANCE **Sector:** PETROLEUM REFINERIES
Value: 0.013753 **Component Type:** MINIMUM
Unit Of Measure: KG/D
Control Point Name: PLANT - ONCE THROUGH COOLING WATER (OTCW)
Parameter Name: TOLUENE C7H8

MISA Industrial Wastewater Discharge

Company Code: 0000130104 **Result Structure:** MISA MONTHLY REPORTING
Control Point Id: 0800 **Param Reported As:** AS PHENOL
Sample Date: 2015/06 **Frequency:** MONTHLY
Regulation: MISA COMPLIANCE **Sector:** PETROLEUM REFINERIES
Value: 0.075161 **Component Type:** AVERAGE
Unit Of Measure: KG/D
Control Point Name: PLANT - ONCE THROUGH COOLING WATER (OTCW)
Parameter Name: PHENOLICS, UNFILTERED REACTIVE

MISA Industrial Wastewater Discharge

Company Code:	0000130104	Result Structure:	MISA MONTHLY REPORTING
Control Point Id:	0800	Param Reported As:	AS PHENOL
Sample Date:	2015/06	Frequency:	MONTHLY
Regulation:	MISA COMPLIANCE	Sector:	PETROLEUM REFINERIES
Value:	0.078297	Component Type:	MAXIMUM
Unit Of Measure:	KG/D		
Control Point Name:	PLANT - ONCE THROUGH COOLING WATER (OTCW)		
Parameter Name:	PHENOLICS, UNFILTERED REACTIVE		

MISA Industrial Wastewater Discharge

Company Code:	0000130104	Result Structure:	MISA MONTHLY REPORTING
Control Point Id:	0800	Param Reported As:	NOT APPLICABLE
Sample Date:	2015/07	Frequency:	MONTHLY
Regulation:	MISA COMPLIANCE	Sector:	PETROLEUM REFINERIES
Value:	0.015139	Component Type:	AVERAGE
Unit Of Measure:	KG/D		
Control Point Name:	PLANT - ONCE THROUGH COOLING WATER (OTCW)		
Parameter Name:	BENZENE C6H6		

MISA Industrial Wastewater Discharge

Company Code:	0000130104	Result Structure:	MISA MONTHLY REPORTING
Control Point Id:	0800	Param Reported As:	AS SULPHIDE
Sample Date:	2015/02	Frequency:	MONTHLY
Regulation:	MISA COMPLIANCE	Sector:	PETROLEUM REFINERIES
Value:	0.67267	Component Type:	MAXIMUM
Unit Of Measure:	KG/D		
Control Point Name:	PLANT - ONCE THROUGH COOLING WATER (OTCW)		
Parameter Name:	SULPHIDE, UNFILTERED REACTIVE		

MISA Industrial Wastewater Discharge

Company Code:	0000130104	Result Structure:	MISA MONTHLY REPORTING
Control Point Id:	0800	Param Reported As:	NOT APPLICABLE
Sample Date:	2015/02	Frequency:	MONTHLY
Regulation:	MISA COMPLIANCE	Sector:	PETROLEUM REFINERIES
Value:	4	Component Type:	NUM. IN AVERAGE
Unit Of Measure:	KG/D		
Control Point Name:	PLANT - ONCE THROUGH COOLING WATER (OTCW)		
Parameter Name:	TOLUENE C7H8		

MISA Industrial Wastewater Discharge

Company Code:	0000130104	Result Structure:	MISA MONTHLY REPORTING
Control Point Id:	0800	Param Reported As:	NOT APPLICABLE
Sample Date:	2015/02	Frequency:	MONTHLY
Regulation:	MISA COMPLIANCE	Sector:	PETROLEUM REFINERIES
Value:	69636.8	Component Type:	MAXIMUM
Unit Of Measure:	M3/D		
Control Point Name:	PLANT - ONCE THROUGH COOLING WATER (OTCW)		
Parameter Name:	FLOW		

MISA Industrial Wastewater Discharge

Company Code: 0000130104
Control Point Id: 0800
Sample Date: 2015/08
Regulation: MISA COMPLIANCE
Value: 4
Unit Of Measure: KG/D
Control Point Name: PLANT - ONCE THROUGH COOLING WATER (OTCW)
Parameter Name: PHENOLICS, UNFILTERED REACTIVE

Result Structure: MISA MONTHLY REPORTING
Param Reported As: AS PHENOL
Frequency: MONTHLY
Sector: PETROLEUM REFINERIES
Component Type: NUM. IN AVERAGE

MISA Industrial Wastewater Discharge

Company Code: 0000130104
Control Point Id: 0800
Sample Date: 2015/09
Regulation: MISA COMPLIANCE
Value: 67530.5
Unit Of Measure: M3/D
Control Point Name: PLANT - ONCE THROUGH COOLING WATER (OTCW)
Parameter Name: FLOW

Result Structure: MISA MONTHLY REPORTING
Param Reported As: NOT APPLICABLE
Frequency: MONTHLY
Sector: PETROLEUM REFINERIES
Component Type: MINIMUM

MISA Industrial Wastewater Discharge

Company Code: 0000130104
Control Point Id: 0800
Sample Date: 2015/09
Regulation: MISA COMPLIANCE
Value: 0.06753
Unit Of Measure: KG/D
Control Point Name: PLANT - ONCE THROUGH COOLING WATER (OTCW)
Parameter Name: PHENOLICS, UNFILTERED REACTIVE

Result Structure: MISA MONTHLY REPORTING
Param Reported As: AS PHENOL
Frequency: MONTHLY
Sector: PETROLEUM REFINERIES
Component Type: MINIMUM

MISA Industrial Wastewater Discharge

Company Code: 0000130104
Control Point Id: 0800
Sample Date: 2015/11
Regulation: MISA COMPLIANCE
Value: 0.52671
Unit Of Measure: KG/D
Control Point Name: PLANT - ONCE THROUGH COOLING WATER (OTCW)
Parameter Name: SULPHIDE, UNFILTERED REACTIVE

Result Structure: MISA MONTHLY REPORTING
Param Reported As: AS SULPHIDE
Frequency: MONTHLY
Sector: PETROLEUM REFINERIES
Component Type: AVERAGE

MISA Industrial Wastewater Discharge

Company Code: 0000130104
Control Point Id: 0800
Sample Date: 2015/11
Regulation: MISA COMPLIANCE
Value: 0.52445
Unit Of Measure: KG/D
Control Point Name: PLANT - ONCE THROUGH COOLING WATER (OTCW)
Parameter Name: SULPHIDE, UNFILTERED REACTIVE

Result Structure: MISA MONTHLY REPORTING
Param Reported As: AS SULPHIDE
Frequency: MONTHLY
Sector: PETROLEUM REFINERIES
Component Type: MINIMUM

MISA Industrial Wastewater Discharge

Company Code: 0000130104
Control Point Id: 0800
Sample Date: 2015/08
Regulation: MISA COMPLIANCE
Value: 75491.3

Result Structure: MISA MONTHLY REPORTING
Param Reported As: NOT APPLICABLE
Frequency: MONTHLY
Sector: PETROLEUM REFINERIES
Component Type: MAXIMUM

Unit Of Measure: M3/D
Control Point Name: PLANT - ONCE THROUGH COOLING WATER (OTCW)
Parameter Name: FLOW

MISA Industrial Wastewater
Discharge

Company Code:	0000130104	Result Structure:	MISA MONTHLY REPORTING
Control Point Id:	0700	Param Reported As:	AS NITROGEN
Sample Date:	2015/05	Frequency:	MONTHLY
Regulation:	MISA COMPLIANCE	Sector:	PETROLEUM REFINERIES
Value:	0.13429	Component Type:	AVERAGE
Unit Of Measure:	KG/D		
Control Point Name:	PLANT - PROCESS EFFLUENT		
Parameter Name:	AMMONIUM+AMMONIA, TOTAL FILTER.REAC		

MISA Industrial Wastewater
Discharge

Company Code:	0000130104	Result Structure:	MISA MONTHLY REPORTING
Control Point Id:	0700	Param Reported As:	NOT APPLICABLE
Sample Date:	2015/05	Frequency:	MONTHLY
Regulation:	MISA COMPLIANCE	Sector:	PETROLEUM REFINERIES
Value:	12492	Component Type:	MAXIMUM
Unit Of Measure:	M3/D		
Control Point Name:	PLANT - PROCESS EFFLUENT		
Parameter Name:	FLOW		

MISA Industrial Wastewater
Discharge

Company Code:	0000130104	Result Structure:	MISA MONTHLY REPORTING
Control Point Id:	0700	Param Reported As:	NOT APPLICABLE
Sample Date:	2015/09	Frequency:	MONTHLY
Regulation:	MISA COMPLIANCE	Sector:	PETROLEUM REFINERIES
Value:	10.55	Component Type:	MAXIMUM
Unit Of Measure:	KG/D		
Control Point Name:	PLANT - PROCESS EFFLUENT		
Parameter Name:	RESIDUE, PARTICULATE		

MISA Industrial Wastewater
Discharge

Company Code:	0000130104	Result Structure:	MISA MONTHLY REPORTING
Control Point Id:	0700	Param Reported As:	NOT APPLICABLE
Sample Date:	2015/09	Frequency:	MONTHLY
Regulation:	MISA COMPLIANCE	Sector:	PETROLEUM REFINERIES
Value:	8.089	Component Type:	MAXIMUM
Unit Of Measure:	KG/D		
Control Point Name:	PLANT - PROCESS EFFLUENT		
Parameter Name:	RESIDUE,PART LOSS ON IGNIT.		

MISA Industrial Wastewater
Discharge

Company Code:	0000130104	Result Structure:	MISA MONTHLY REPORTING
Control Point Id:	0700	Param Reported As:	NOT APPLICABLE
Sample Date:	2015/09	Frequency:	MONTHLY
Regulation:	MISA COMPLIANCE	Sector:	PETROLEUM REFINERIES
Value:	2.867	Component Type:	MINIMUM
Unit Of Measure:	KG/D		
Control Point Name:	PLANT - PROCESS EFFLUENT		
Parameter Name:	RESIDUE,PART LOSS ON IGNIT.		

MISA Industrial Wastewater Discharge

Company Code:	0000130104	Result Structure:	MISA MONTHLY REPORTING
Control Point Id:	0800	Param Reported As:	NOT APPLICABLE
Sample Date:	2015/11	Frequency:	MONTHLY
Regulation:	MISA COMPLIANCE	Sector:	PETROLEUM REFINERIES
Value:	0.014985	Component Type:	MINIMUM
Unit Of Measure:	KG/D		
Control Point Name:	PLANT - ONCE THROUGH COOLING WATER (OTCW)		
Parameter Name:	BENZENE C6H6		

MISA Industrial Wastewater Discharge

Company Code:	0000130104	Result Structure:	MISA MONTHLY REPORTING
Control Point Id:	0700	Param Reported As:	AS CARBON
Sample Date:	2015/01	Frequency:	MONTHLY
Regulation:	MISA COMPLIANCE	Sector:	PETROLEUM REFINERIES
Value:	22.15	Component Type:	MAXIMUM
Unit Of Measure:	KG/D		
Control Point Name:	PLANT - PROCESS EFFLUENT		
Parameter Name:	CARBON, DISSOLVED ORGANIC		

MISA Industrial Wastewater Discharge

Company Code:	0000130104	Result Structure:	MISA MONTHLY REPORTING
Control Point Id:	0700	Param Reported As:	AS CARBON
Sample Date:	2015/12	Frequency:	MONTHLY
Regulation:	MISA COMPLIANCE	Sector:	PETROLEUM REFINERIES
Value:	28.143	Component Type:	MAXIMUM
Unit Of Measure:	KG/D		
Control Point Name:	PLANT - PROCESS EFFLUENT		
Parameter Name:	CARBON, DISSOLVED ORGANIC		

MISA Industrial Wastewater Discharge

Company Code:	0000130104	Result Structure:	MISA MONTHLY REPORTING
Control Point Id:	0700	Param Reported As:	NOT APPLICABLE
Sample Date:	2015/12	Frequency:	MONTHLY
Regulation:	MISA COMPLIANCE	Sector:	PETROLEUM REFINERIES
Value:	4031	Component Type:	MINIMUM
Unit Of Measure:	M3/D		
Control Point Name:	PLANT - PROCESS EFFLUENT		
Parameter Name:	FLOW		

MISA Industrial Wastewater Discharge

Company Code:	0000130104	Result Structure:	MISA MONTHLY REPORTING
Control Point Id:	0700	Param Reported As:	NOT APPLICABLE
Sample Date:	2015/10	Frequency:	MONTHLY
Regulation:	MISA COMPLIANCE	Sector:	PETROLEUM REFINERIES
Value:	4.069	Component Type:	MINIMUM
Unit Of Measure:	KG/D		
Control Point Name:	PLANT - PROCESS EFFLUENT		
Parameter Name:	RESIDUE,PART LOSS ON IGNIT.		

MISA Industrial Wastewater Discharge

Company Code:	0000130104	Result Structure:	MISA MONTHLY REPORTING
Control Point Id:	0700	Param Reported As:	NOT APPLICABLE

Sample Date: 2015/10
Regulation: MISA COMPLIANCE
Value: 2.2163
Unit Of Measure: KG/D
Control Point Name: PLANT - PROCESS EFFLUENT
Parameter Name: SOLVENT EXTRACTABLES

Frequency: MONTHLY
Sector: PETROLEUM REFINERIES
Component Type: AVERAGE

MISA Industrial Wastewater Discharge

Company Code: 0000130104
Control Point Id: 0700
Sample Date: 2015/10
Regulation: MISA COMPLIANCE
Value: 0.048615
Unit Of Measure: KG/D
Control Point Name: PLANT - PROCESS EFFLUENT
Parameter Name: SULPHIDE, UNFILTERED REACTIVE

Result Structure: MISA MONTHLY REPORTING
Param Reported As: AS SULPHIDE
Frequency: MONTHLY
Sector: PETROLEUM REFINERIES
Component Type: MAXIMUM

MISA Industrial Wastewater Discharge

Company Code: 0000130104
Control Point Id: 0700
Sample Date: 2015/10
Regulation: MISA COMPLIANCE
Value: 4
Unit Of Measure: KG/D
Control Point Name: PLANT - PROCESS EFFLUENT
Parameter Name: SULPHIDE, UNFILTERED REACTIVE

Result Structure: MISA MONTHLY REPORTING
Param Reported As: AS SULPHIDE
Frequency: MONTHLY
Sector: PETROLEUM REFINERIES
Component Type: NUM. IN AVERAGE

MISA Industrial Wastewater Discharge

Company Code: 0000130104
Control Point Id: 0700
Sample Date: 2015/01
Regulation: MISA COMPLIANCE
Value: 2.6494
Unit Of Measure: KG/D
Control Point Name: PLANT - PROCESS EFFLUENT
Parameter Name: SOLVENT EXTRACTABLES

Result Structure: MISA MONTHLY REPORTING
Param Reported As: NOT APPLICABLE
Frequency: MONTHLY
Sector: PETROLEUM REFINERIES
Component Type: AVERAGE

MISA Industrial Wastewater Discharge

Company Code: 0000130104
Control Point Id: 0800
Sample Date: 2015/04
Regulation: MISA COMPLIANCE
Value: 0.075029
Unit Of Measure: KG/D
Control Point Name: PLANT - ONCE THROUGH COOLING WATER (OTCW)
Parameter Name: PHENOLICS, UNFILTERED REACTIVE

Result Structure: MISA MONTHLY REPORTING
Param Reported As: AS PHENOL
Frequency: MONTHLY
Sector: PETROLEUM REFINERIES
Component Type: MAXIMUM

MISA Industrial Wastewater Discharge

Company Code: 0000130104
Control Point Id: 0800
Sample Date: 2015/04
Regulation: MISA COMPLIANCE
Value: 0.072372
Unit Of Measure: KG/D
Control Point Name: PLANT - ONCE THROUGH COOLING WATER (OTCW)

Result Structure: MISA MONTHLY REPORTING
Param Reported As: AS PHENOL
Frequency: MONTHLY
Sector: PETROLEUM REFINERIES
Component Type: MINIMUM

Parameter Name: PHENOLICS, UNFILTERED REACTIVE

MISA Industrial Wastewater Discharge

Company Code:	0000130104	Result Structure:	MISA MONTHLY REPORTING
Control Point Id:	0800	Param Reported As:	NOT APPLICABLE
Sample Date:	2015/05	Frequency:	MONTHLY
Regulation:	MISA COMPLIANCE	Sector:	PETROLEUM REFINERIES
Value:	0.015223	Component Type:	MAXIMUM
Unit Of Measure:	KG/D		
Control Point Name:	PLANT - ONCE THROUGH COOLING WATER (OTCW)		
Parameter Name:	BENZENE C6H6		

MISA Industrial Wastewater Discharge

Company Code:	0000130104	Result Structure:	MISA MONTHLY REPORTING
Control Point Id:	0700	Param Reported As:	AS PHENOL
Sample Date:	2015/11	Frequency:	MONTHLY
Regulation:	MISA COMPLIANCE	Sector:	PETROLEUM REFINERIES
Value:	30	Component Type:	NUM. IN AVERAGE
Unit Of Measure:	KG/D		
Control Point Name:	PLANT - PROCESS EFFLUENT		
Parameter Name:	PHENOLICS, UNFILTERED REACTIVE		

MISA Industrial Wastewater Discharge

Company Code:	0000130104	Result Structure:	MISA MONTHLY REPORTING
Control Point Id:	0700	Param Reported As:	AS PHOSPHORUS
Sample Date:	2015/11	Frequency:	MONTHLY
Regulation:	MISA COMPLIANCE	Sector:	PETROLEUM REFINERIES
Value:	0.15549	Component Type:	AVERAGE
Unit Of Measure:	KG/D		
Control Point Name:	PLANT - PROCESS EFFLUENT		
Parameter Name:	PHOSPHORUS, UNFILTERED TOTAL		

MISA Industrial Wastewater Discharge

Company Code:	0000130104	Result Structure:	MISA MONTHLY REPORTING
Control Point Id:	0700	Param Reported As:	AS PHOSPHORUS
Sample Date:	2015/11	Frequency:	MONTHLY
Regulation:	MISA COMPLIANCE	Sector:	PETROLEUM REFINERIES
Value:	0.05593	Component Type:	MINIMUM
Unit Of Measure:	KG/D		
Control Point Name:	PLANT - PROCESS EFFLUENT		
Parameter Name:	PHOSPHORUS, UNFILTERED TOTAL		

MISA Industrial Wastewater Discharge

Company Code:	0000130104	Result Structure:	MISA MONTHLY REPORTING
Control Point Id:	0800	Param Reported As:	NOT APPLICABLE
Sample Date:	2015/05	Frequency:	MONTHLY
Regulation:	MISA COMPLIANCE	Sector:	PETROLEUM REFINERIES
Value:	4	Component Type:	NUM. IN AVERAGE
Unit Of Measure:	M3/D		
Control Point Name:	PLANT - ONCE THROUGH COOLING WATER (OTCW)		
Parameter Name:	FLOW		

MISA Industrial Wastewater Discharge

Company Code:	0000130104	Result Structure:	MISA MONTHLY REPORTING
Control Point Id:	0800	Param Reported As:	AS PHENOL
Sample Date:	2015/05	Frequency:	MONTHLY
Regulation:	MISA COMPLIANCE	Sector:	PETROLEUM REFINERIES
Value:	0.074313	Component Type:	MAXIMUM
Unit Of Measure:	KG/D		
Control Point Name:	PLANT - ONCE THROUGH COOLING WATER (OTCW)		
Parameter Name:	PHENOLICS, UNFILTERED REACTIVE		

MISA Industrial Wastewater Discharge

Company Code:	0000130104	Result Structure:	MISA MONTHLY REPORTING
Control Point Id:	0800	Param Reported As:	NOT APPLICABLE
Sample Date:	2015/12	Frequency:	MONTHLY
Regulation:	MISA COMPLIANCE	Sector:	PETROLEUM REFINERIES
Value:	0.014325	Component Type:	MINIMUM
Unit Of Measure:	KG/D		
Control Point Name:	PLANT - ONCE THROUGH COOLING WATER (OTCW)		
Parameter Name:	TOLUENE C7H8		

MISA Industrial Wastewater Discharge

Company Code:	0000130104	Result Structure:	MISA MONTHLY REPORTING
Control Point Id:	0700	Param Reported As:	AS PHOSPHORUS
Sample Date:	2015/03	Frequency:	MONTHLY
Regulation:	MISA COMPLIANCE	Sector:	PETROLEUM REFINERIES
Value:	1.6542	Component Type:	MAXIMUM
Unit Of Measure:	KG/D		
Control Point Name:	PLANT - PROCESS EFFLUENT		
Parameter Name:	PHOSPHORUS, UNFILTERED TOTAL		

MISA Industrial Wastewater Discharge

Company Code:	0000130104	Result Structure:	MISA MONTHLY REPORTING
Control Point Id:	0800	Param Reported As:	AS SULPHIDE
Sample Date:	2015/03	Frequency:	MONTHLY
Regulation:	MISA COMPLIANCE	Sector:	PETROLEUM REFINERIES
Value:	0.51701	Component Type:	AVERAGE
Unit Of Measure:	KG/D		
Control Point Name:	PLANT - ONCE THROUGH COOLING WATER (OTCW)		
Parameter Name:	SULPHIDE, UNFILTERED REACTIVE		

MISA Industrial Wastewater Discharge

Company Code:	0000130104	Result Structure:	MISA MONTHLY REPORTING
Control Point Id:	0800	Param Reported As:	NOT APPLICABLE
Sample Date:	2015/03	Frequency:	MONTHLY
Regulation:	MISA COMPLIANCE	Sector:	PETROLEUM REFINERIES
Value:	4	Component Type:	NUM. IN AVERAGE
Unit Of Measure:	KG/D		
Control Point Name:	PLANT - ONCE THROUGH COOLING WATER (OTCW)		
Parameter Name:	TOLUENE C7H8		

Appendix: Database Descriptions

Environmental Risk Information Services (ERIS) can search the following databases. The extent of historical information varies with each database and current information is determined by what is publicly available to ERIS at the time of update. **Note:** Databases denoted with " * " indicates that the database will no longer be updated. See the individual database description for more information.

Abandoned Aggregate Inventory:

Provincial [AAGR](#)

The MAAP Program maintains a database of abandoned pits and quarries. Please note that the database is only referenced by lot and concession and city/town location. The database provides information regarding the location, type, size, land use, status and general comments.*

Government Publication Date: Sept 2002*

Aggregate Inventory:

Provincial [AGR](#)

The Ontario Ministry of Natural Resources maintains a database of all active pits and quarries. The database provides information regarding the registered owner/operator, location name, operation type, approval type, and maximum annual tonnage.

Government Publication Date: Up to Sep 2019

Abandoned Mine Information System:

Provincial [AMIS](#)

The Abandoned Mines Information System contains data on known abandoned and inactive mines located on both Crown and privately held lands. The information was provided by the Ministry of Northern Development and Mines (MNDM), with the following disclaimer: "the database provided has been compiled from various sources, and the Ministry of Northern Development and Mines makes no representation and takes no responsibility that such information is accurate, current or complete". Reported information includes official mine name, status, background information, mine start/end date, primary commodity, mine features, hazards and remediation.

Government Publication Date: 1800-Oct 2018

Anderson's Waste Disposal Sites:

Private [ANDR](#)

The information provided in this database was collected by examining various historical documents which aimed to characterize the likely position of former waste disposal sites from 1860 to present. The research initiative behind the creation of this database was to identify those sites that are missing from the Ontario MOE Waste Disposal Site Inventory, as well as to provide revisions and corrections to the positions and descriptions of sites currently listed in the MOE inventory. In addition to historic waste disposal facilities, the database also identifies certain auto wreckers and scrap yards that have been extrapolated from documentary sources. Please note that the data is not warranted to be complete, exhaustive or authoritative. The information was collected for research purposes only.

Government Publication Date: 1860s-Present

Aboveground Storage Tanks:

Provincial [AST](#)

Historical listing of aboveground storage tanks made available by the Department of Natural Resources and Forestry. Includes tanks used to hold water or petroleum. This dataset has been retired as of September 25, 2014 and will no longer be updated.

Government Publication Date: May 31, 2014

Automobile Wrecking & Supplies:

Private [AUWR](#)

This database provides an inventory of known locations that are involved in the scrap metal, automobile wrecking/recycling, and automobile parts & supplies industry. Information is provided on the company name, location and business type.

Government Publication Date: 1999-Jun 30, 2020

Borehole:

Provincial [BORE](#)

A borehole is the generalized term for any narrow shaft drilled in the ground, either vertically or horizontally. The information here includes geotechnical investigations or environmental site assessments, mineral exploration, or as a pilot hole for installing piers or underground utilities. Information is from many sources such as the Ministry of Transportation (MTO) boreholes from engineering reports and projects from the 1950 to 1990's in Southern Ontario. Boreholes from the Ontario Geological Survey (OGS) including The Urban Geology Analysis Information System (UGAIS) and the York Peel Durham Toronto (YPDT) database of the Conservation Authority Moraine Coalition. This database will include fields such as location, stratigraphy, depth, elevation, year drilled, etc. For all water well data or oil and gas well data for Ontario please refer to WWIS and OOGW.

Government Publication Date: 1875-Jul 2018

Certificates of Approval:

Provincial CA

This database contains the following types of approvals: Air & Noise, Industrial Sewage, Municipal & Private Sewage, Waste Management Systems and Renewable Energy Approvals. The MOE in Ontario states that any facility that releases emissions to the atmosphere, discharges contaminants to ground or surface water, provides potable water supplies, or stores, transports or disposes of waste, must have a Certificate of Approval before it can operate lawfully. Fields include approval number, business name, address, approval date, approval type and status. This database will no longer be updated, as CofA's have been replaced by either Environmental Activity and Sector Registry (EASR) or Environmental Compliance Approval (ECA). Please refer to those individual databases for any information after Oct.31, 2011.

Government Publication Date: 1985-Oct 30, 2011*

Dry Cleaning Facilities:

Federal CDRY

List of dry cleaning facilities made available by Environment and Climate Change Canada. Environment and Climate Change Canada's Tetrachloroethylene (Use in Dry Cleaning and Reporting Requirements) Regulations (SOR/2003-79) are intended to reduce releases of tetrachloroethylene to the environment from dry cleaning facilities.

Environment and Climate Change Canada cites the coronavirus pandemic as an explanation for delays in releasing data pursuant to requests.

Government Publication Date: Jan 2004-Dec 2017

Commercial Fuel Oil Tanks:

Provincial CFOT

Locations of commercial underground fuel oil tanks. This is not a comprehensive or complete inventory of commercial fuel tanks in the province; this listing is a copy of records of registered commercial underground fuel oil tanks obtained under Access to Public Information.

Note that the following types of tanks do not require registration: waste oil tanks in apartments, office buildings, residences, etc.; aboveground gas or diesel tanks. Records are not verified for accuracy or completeness.

Government Publication Date: Jul 31, 2020

Chemical Manufacturers and Distributors:

Private CHEM MAN

This database includes information from both a one time study conducted in 1992 and private source and is a listing of facilities that manufacture or distribute chemicals. The production of these chemical substances may involve one or more chemical reactions and/or chemical separation processes (i.e. fractionation, solvent extraction, crystallization, etc.).

Government Publication Date: 1999-Jan 31, 2020

Compressed Natural Gas Stations:

Private CNG

Canada has a network of public access compressed natural gas (CNG) refuelling stations. These stations dispense natural gas in compressed form at 3,000 pounds per square inch (psi), the pressure which is allowed within the current Canadian codes and standards. The majority of natural gas refuelling is located at existing retail gasoline that have a separate refuelling island for natural gas. This list of stations is made available by the Canadian Natural Gas Vehicle Alliance.

Government Publication Date: Dec 2012 - Jun 2020

Inventory of Coal Gasification Plants and Coal Tar Sites:

Provincial COAL

This inventory includes both the "Inventory of Coal Gasification Plant Waste Sites in Ontario-April 1987" and the Inventory of Industrial Sites Producing or Using Coal Tar and Related Tars in Ontario-November 1988) collected by the MOE. It identifies industrial sites that produced and continue to produce or use coal tar and other related tars. Detailed information is available and includes: facility type, size, land use, information on adjoining properties, soil condition, site operators/occupants, site description, potential environmental impacts and historic maps available. This was a one-time inventory.*

Government Publication Date: Apr 1987 and Nov 1988*

Compliance and Convictions:

Provincial CONV

This database summarizes the fines and convictions handed down by the Ontario courts beginning in 1989. Companies and individuals named here have been found guilty of environmental offenses in Ontario courts of law.

Government Publication Date: 1989-Dec 2019

Certificates of Property Use:

Provincial CPU

This is a subset taken from Ontario's Environmental Registry (EBR) database. It will include all CPU's on the registry such as (EPA s. 168.6) - Certificate of Property Use.

Government Publication Date: 1994-Aug 31, 2020

Delisted Fuel Tanks:

Provincial DELISTED TANK

List of fuel storage tank sites that were once found in - and have since been removed from - the list of fuel storage tanks made available by the regulatory agency under Access to Public Information.

Government Publication Date: Jul 31, 2020

Drill Hole Database:

Provincial

DRL

The Ontario Drill Hole Database contains information on more than 113,000 percussion, overburden, sonic and diamond drill holes from assessment files on record with the department of Mines and Minerals. Please note that limited data is available for southern Ontario, as it was the last area to be completed. The database was created when surveys submitted to the Ministry were converted in the Assessment File Research Image Database (AFRI) project. However, the degree of accuracy (coordinates) as to the exact location of drill holes is dependent upon the source document submitted to the MNDM. Levels of accuracy used to locate holes are: centering on the mining claim; a sketch of the mining claim; a 1:50,000 map; a detailed company map; or from submitted a "Report of Work".

Government Publication Date: 1886 - Sep 2019

Environmental Activity and Sector Registry:

Provincial

EASR

On October 31, 2011, a smarter, faster environmental approvals system came into effect in Ontario. The EASR allows businesses to register certain activities with the ministry, rather than apply for an approval. The registry is available for common systems and processes, to which preset rules of operation can be applied. The EASR is currently available for: heating systems, standby power systems and automotive refinishing. Businesses whose activities aren't subject to the EASR may apply for an ECA (Environmental Compliance Approval), Please see our ECA database.

Government Publication Date: Oct 2011-Aug 31, 2020

Environmental Registry:

Provincial

EBR

The Environmental Registry lists proposals, decisions and exceptions regarding policies, Acts, instruments, or regulations that could significantly affect the environment. Through the Registry, thirteen provincial ministries notify the public of upcoming proposals and invite their comments. For example, if a local business is requesting a permit, license, or certificate of approval to release substances into the air or water; these are notified on the registry. Data includes: Approval for discharge into the natural environment other than water (i.e. Air) - EPA s. 9, Approval for sewage works - OWRA s. 53(1), and EPA s. 27 - Approval for a waste disposal site. For information regarding Permit to Take Water (PTTW), Certificate of Property Use (CPU) and (ORD) Orders please refer to those individual databases.

Government Publication Date: 1994-Aug 31, 2020

Environmental Compliance Approval:

Provincial

ECA

On October 31, 2011, a smarter, faster environmental approvals system came into effect in Ontario. In the past, a business had to apply for multiple approvals (known as certificates of approval) for individual processes and pieces of equipment. Today, a business either registers itself, or applies for a single approval, depending on the types of activities it conducts. Businesses whose activities aren't subject to the EASR may apply for an ECA. A single ECA addresses all of a business's emissions, discharges and wastes. Separate approvals for air, noise and waste are no longer required. This database will also include Renewable Energy Approvals. For certificates of approval prior to Nov 1st, 2011, please refer to the CA database. For all Waste Disposal Sites please refer to the WDS database.

Government Publication Date: Oct 2011-Aug 31, 2020

Environmental Effects Monitoring:

Federal

EEM

The Environmental Effects Monitoring program assesses the effects of effluent from industrial or other sources on fish, fish habitat and human usage of fisheries resources. Since 1992, pulp and paper mills have been required to conduct EEM studies under the Pulp and Paper Effluent Regulations. This database provides information on the mill name, geographical location and sub-lethal toxicity data.

Government Publication Date: 1992-2007*

ERIS Historical Searches:

Private

EHS

ERIS has compiled a database of all environmental risk reports completed since March 1999. Available fields for this database include: site location, date of report, type of report, and search radius. As per all other databases, the ERIS database can be referenced on both the map and "Statistical Profile" page.

Government Publication Date: 1999-Jul 31, 2020

Environmental Issues Inventory System:

Federal

EIIS

The Environmental Issues Inventory System was developed through the implementation of the Environmental Issues and Remediation Plan. This plan was established to determine the location and severity of contaminated sites on inhabited First Nation reserves, and where necessary, to remediate those that posed a risk to health and safety; and to prevent future environmental problems. The EIIS provides information on the reserve under investigation, inventory number, name of site, environmental issue, site action (Remediation, Site Assessment), and date investigation completed.

Government Publication Date: 1992-2001*

Emergency Management Historical Event:

Provincial

EMHE

List of locations of historical occurrences of emergency events, including those assigned to the Ministry of Natural Resources by Order-In-Council (OIC) under the Emergency Management and Civil Protection Act, as well as events where MNR provided requested emergency response assistance. Many of these events will have involved community evacuations, significant structural loss, and/or involvement of MNR emergency response staff. These events fall into one of ten (10) type categories: Dam Failure; Drought / Low Water; Erosion; Flood; Forest Fire; Soil and Bedrock Instability; Petroleum Resource Center Event, EMO Requested Assistance, Continuity of Operations Event, Other Requested Assistance. EMHE record details are reproduced by ERIS under License with the Ontario Ministry of Natural Resources © Queen's Printer for Ontario, 2017.

Government Publication Date: Dec 31, 2016

Environmental Penalty Annual Report:

Provincial [EPAR](#)

This database contains data from Ontario's annual environmental penalty report published by the Ministry of the Environment and Climate Change. These reports provide information on environmental penalties for land or water violations issued to companies in one of the nine industrial sectors covered by the Municipal Industrial Strategy for Abatement (MISA) regulations.

Government Publication Date: Jan 1, 2011 - Dec 31, 2019

List of Expired Fuels Safety Facilities:

Provincial [EXP](#)

List of facilities and tanks for which there was once a fuel registration. This is not a comprehensive or complete inventory of expired tanks/tank facilities in the province; this listing is a copy of previously registered tanks and facilities obtained under Access to Public Information. Includes private fuel outlets, bulk plants, fuel oil tanks, gasoline stations, marinas, propane filling stations, liquid fuel tanks, piping systems, etc; includes tanks which have been removed from the ground.

Notes: registration was not required for private fuel underground/aboveground storage tanks prior to January 1990, nor for furnace oil tanks prior to May 1, 2002; registration is not required for waste oil tanks in apartments, office buildings, residences, etc., or aboveground gas or diesel tanks. Records are not verified for accuracy or completeness.

Government Publication Date: Jul 31, 2020

Federal Convictions:

Federal [FCON](#)

Environment Canada maintains a database referred to as the "Environmental Registry" that details prosecutions under the Canadian Environmental Protection Act (CEPA) and the Fisheries Act (FA). Information is provided on the company name, location, charge date, offence and penalty.

Government Publication Date: 1988-Jun 2007*

Contaminated Sites on Federal Land:

Federal [FCS](#)

The Federal Contaminated Sites Inventory includes information on known federal contaminated sites under the custodianship of departments, agencies and consolidated Crown corporations as well as those that are being or have been investigated to determine whether they have contamination arising from past use that could pose a risk to human health or the environment. The inventory also includes non-federal contaminated sites for which the Government of Canada has accepted some or all financial responsibility. It does not include sites where contamination has been caused by, and which are under the control of, enterprise Crown corporations, private individuals, firms or other levels of government. Includes fire training sites and sites at which Per- and Polyfluoroalkyl Substances (PFAS) are a concern.

Government Publication Date: Jun 2000-Apr 2020

Fisheries & Oceans Fuel Tanks:

Federal [FOFT](#)

Fisheries & Oceans Canada maintains an inventory of aboveground & underground fuel storage tanks located on Fisheries & Oceans property or controlled by DFO. Our inventory provides information on the site name, location, tank owner, tank operator, facility type, storage tank location, tank contents & capacity, and date of tank installation.

Government Publication Date: 1964-Sep 2019

Federal Identification Registry for Storage Tank Systems (FIRSTS):

Federal [FRST](#)

A list of federally regulated Storage tanks from the Federal Identification Registry for Storage Tank Systems (FIRSTS). FIRSTS is Environment and Climate Change Canada's database of storage tank systems subject to the Storage Tank for Petroleum Products and Allied Petroleum Products Regulations. The main objective of the Regulations is to prevent soil and groundwater contamination from storage tank systems located on federal and aboriginal lands. Storage tank systems that do not have a valid identification number displayed in a readily visible location on or near the storage tank system may be refused product delivery.

Government Publication Date: May 31, 2018

Fuel Storage Tank:

Provincial [FST](#)

List of registered private and retail fuel storage tanks. This is not a comprehensive or complete inventory of private and retail fuel storage tanks in the province; this listing is a copy of registered private and retail fuel storage tanks, obtained under Access to Public Information.

Notes: registration was not required for private fuel underground/aboveground storage tanks prior to January 1990, nor for furnace oil tanks prior to May 1, 2002; registration is not required for waste oil tanks in apartments, office buildings, residences, etc., or aboveground gas or diesel tanks. Records are not verified for accuracy or completeness.

Government Publication Date: Jul 31, 2020

Fuel Storage Tank - Historic:

Provincial [FSTH](#)

The Fuels Safety Branch of the Ontario Ministry of Consumer and Commercial Relations maintained a database of all registered private fuel storage tanks. Public records of private fuel storage tanks are only available since the registration became effective in September 1989. This information is now collected by the Technical Standards and Safety Authority.

Government Publication Date: Pre-Jan 2010*

Ontario Regulation 347 Waste Generators Summary:

Provincial **GEN**

Regulation 347 of the Ontario EPA defines a waste generation site as any site, equipment and/or operation involved in the production, collection, handling and/or storage of regulated wastes. A generator of regulated waste is required to register the waste generation site and each waste produced, collected, handled, or stored at the site. This database contains the registration number, company name and address of registered generators including the types of hazardous wastes generated. It includes data on waste generating facilities such as: drycleaners, waste treatment and disposal facilities, machine shops, electric power distribution etc. This information is a summary of all years from 1986 including the most currently available data. Some records may contain, within the company name, the phrase "See & Use..." followed by a series of letters and numbers. This occurs when one company is amalgamated with or taken over by another registered company. The number listed as "See & Use", refers to the new ownership and the other identification number refers to the original ownership. This phrase serves as a link between the 2 companies until operations have been fully transferred.

Government Publication Date: 1986-Jul 31, 2020

Greenhouse Gas Emissions from Large Facilities:

Federal **GHG**

List of greenhouse gas emissions from large facilities made available by Environment Canada. Greenhouse gas emissions in kilotonnes of carbon dioxide equivalents (kt CO2 eq).

Government Publication Date: 2013-Dec 2017

TSSA Historic Incidents:

Provincial **HINC**

List of historic incidences of spills and leaks of diesel, fuel oil, gasoline, natural gas, propane, and hydrogen recorded by the TSSA in their previous incident tracking system. The TSSA's Fuels Safety Program administers the Technical Standards & Safety Act 2000, providing fuel-related safety services associated with the safe transportation, storage, handling and use of fuels such as gasoline, diesel, propane, natural gas and hydrogen. Under this Act, the TSSA regulates fuel suppliers, storage facilities, transport trucks, pipelines, contractors and equipment or appliances that use fuels. Records are not verified for accuracy or completeness. This is not a comprehensive or complete inventory of historical fuel spills and leaks in the province. This listing is a copy of the data captured at one moment in time and is hence limited by the record date provided here.

Government Publication Date: 2006-June 2009*

Indian & Northern Affairs Fuel Tanks:

Federal **IAFT**

The Department of Indian & Northern Affairs Canada (INAC) maintains an inventory of aboveground & underground fuel storage tanks located on both federal and crown land. Our inventory provides information on the reserve name, location, facility type, site/facility name, tank type, material & ID number, tank contents & capacity, and date of tank installation.

Government Publication Date: 1950-Aug 2003*

Fuel Oil Spills and Leaks:

Provincial **INC**

Listing of spills and leaks of diesel, fuel oil, gasoline, natural gas, propane, and hydrogen reported to the Spills Action Centre (SAC). This is not a comprehensive or complete inventory of fuel-related leaks, spills, and incidents in the province; this listing in a copy of incidents reported to the SAC, obtained under Access to Public Information. Includes incidents from fuel-related hazards such as spills, fires, and explosions. Records are not verified for accuracy or completeness.

Government Publication Date: Jul 31, 2020

Landfill Inventory Management Ontario:

Provincial **LIMO**

The Landfill Inventory Management Ontario (LIMO) database is updated every year, as the Ministry of the Environment, Conservation and Parks compiles new and updated information. Includes small and large landfills currently operating as well as those which are closed and historic. Operators of larger landfills provide landfill information for the previous operating year to the ministry for LIMO including: estimated amount of total waste received, landfill capacity, estimated total remaining landfill capacity, fill rates, engineering designs, reporting and monitoring details, size of location, service area, approved waste types, leachate of site treatment, contaminant attenuation zone and more. The small landfills include information such as site owner, site location and certificate of approval # and status.

Government Publication Date: Feb 28, 2019

Canadian Mine Locations:

Private **MINE**

This information is collected from the Canadian & American Mines Handbook. The Mines database is a national database that provides over 290 listings on mines (listed as public companies) dealing primarily with precious metals and hard rocks. Listed are mines that are currently in operation, closed, suspended, or are still being developed (advanced projects). Their locations are provided as geographic coordinates (x, y and/or longitude, latitude). As of 2002, data pertaining to Canadian smelters and refineries has been appended to this database.

Government Publication Date: 1998-2009*

Mineral Occurrences:

Provincial **MNR**

In the early 70's, the Ministry of Northern Development and Mines created an inventory of approximately 19,000 mineral occurrences in Ontario, in regard to metallic and industrial minerals, as well as some information on building stones and aggregate deposits. Please note that the "Horizontal Positional Accuracy" is approximately +/- 200 m. Many reference elements for each record were derived from field sketches using pace or chain/tape measurements against claim posts or topographic features in the area. The primary limiting factor for the level of positional accuracy is the scale of the source material. The testing of horizontal accuracy of the source materials was accomplished by comparing the plan metric (X and Y) coordinates of that point with the coordinates of the same point as defined from a source of higher accuracy.

Government Publication Date: 1846-Jan 2020

National Analysis of Trends in Emergencies System (NATES):

Federal

[NATE](#)

In 1974 Environment Canada established the National Analysis of Trends in Emergencies System (NATES) database, for the voluntary reporting of significant spill incidents. The data was to be used to assist in directing the work of the emergencies program. NATES ran from 1974 to 1994. Extensive information is available within this database including company names, place where the spill occurred, date of spill, cause, reason and source of spill, damage incurred, and amount, concentration, and volume of materials released.

Government Publication Date: 1974-1994*

Non-Compliance Reports:

Provincial

[NCPL](#)

The Ministry of the Environment provides information about non-compliant discharges of contaminants to air and water that exceed legal allowable limits, from regulated industrial and municipal facilities. A reported non-compliance failure may be in regard to a Control Order, Certificate of Approval, Sectoral Regulation or specific regulation/act.

Government Publication Date: Dec 31, 2018

National Defense & Canadian Forces Fuel Tanks:

Federal

[NDFT](#)

The Department of National Defense and the Canadian Forces maintains an inventory of all aboveground & underground fuel storage tanks located on DND lands. Our inventory provides information on the base name, location, tank type & capacity, tank contents, tank class, date of tank installation, date tank last used, and status of tank as of May 2001. This database will no longer be updated due to the new National Security protocols which have prohibited any release of this database.

Government Publication Date: Up to May 2001*

National Defense & Canadian Forces Spills:

Federal

[NDSP](#)

The Department of National Defense and the Canadian Forces maintains an inventory of spills to land and water. All spill sites have been classified under the "Transportation of Dangerous Goods Act - 1992". Our inventory provides information on the facility name, location, spill ID #, spill date, type of spill, as well as the quantity of substance spilled & recovered.

Government Publication Date: Mar 1999-Apr 2018

National Defence & Canadian Forces Waste Disposal Sites:

Federal

[NDWD](#)

The Department of National Defence and the Canadian Forces maintains an inventory of waste disposal sites located on DND lands. Where available, our inventory provides information on the base name, location, type of waste received, area of site, depth of site, year site opened/closed and status.

Government Publication Date: 2001-Apr 2007*

National Energy Board Pipeline Incidents:

Federal

[NEBI](#)

Locations of pipeline incidents from 2008 to present, made available by the Canada Energy Regulator (CER) - previously the National Energy Board (NEB). Includes incidents reported under the Onshore Pipeline Regulations and the Processing Plant Regulations related to pipelines under federal jurisdiction, does not include incident data related to pipelines under provincial or territorial jurisdiction.

Government Publication Date: 2008-Mar 31, 2020

National Energy Board Wells:

Federal

[NEBP](#)

The NEBW database contains information on onshore & offshore oil and gas wells that are outside provincial jurisdiction(s) and are thereby regulated by the National Energy Board. Data is provided regarding the operator, well name, well ID No./UWI, status, classification, well depth, spud and release date.

Government Publication Date: 1920-Feb 2003*

National Environmental Emergencies System (NEES):

Federal

[NEES](#)

In 2000, the Emergencies program implemented NEES, a reporting system for spills of hazardous substances. For the most part, this system only captured data from the Atlantic Provinces, some from Quebec and Ontario and a portion from British Columbia. Data for Alberta, Saskatchewan, Manitoba and the Territories was not captured. However, NEES is also a repository for previous Environment Canada spill datasets. NEES is composed of the historic datasets ' or Trends ' which dates from approximately 1974 to present. NEES Trends is a compilation of historic databases, which were merged and includes data from NATES (National Analysis of Trends in Emergencies System), ARTS (Atlantic Regional Trends System), and NEES. In 2001, the Emergencies Program determined that variations in reporting regimes and requirements between federal and provincial agencies made national spill reporting and trend analysis difficult to achieve. As a consequence, the department has focused efforts on capturing data on spills of substances which fall under its legislative authority only (CEPA and FA). As such, the NEES database will be decommissioned in December 2004.

Government Publication Date: 1974-2003*

National PCB Inventory:

Federal

[NPCB](#)

Environment Canada's National PCB inventory includes information on in-use PCB containing equipment in Canada including federal, provincial and private facilities. Federal out-of-service PCB containing equipment and PCB waste owned by the federal government or by federally regulated industries such as airlines, railway companies, broadcasting companies, telephone and telecommunications companies, pipeline companies, etc. are also listed. Although it is not Environment Canada's mandate to collect data on non-federal PCB waste, the National PCB inventory includes some information on provincial and private PCB waste and storage sites. Some addresses provided may be Head Office addresses and are not necessarily the location of where the waste is being used or stored.

Government Publication Date: 1988-2008*

National Pollutant Release Inventory:

Federal

[NPRI](#)

Environment Canada has defined the National Pollutant Release Inventory ("NPRI") as a federal government initiative designed to collect comprehensive national data regarding releases to air, water, or land, and waste transfers for recycling for more than 300 listed substances.

Government Publication Date: 1993-May 2017

Oil and Gas Wells:

Private

[OGWE](#)

The Nickle's Energy Group (publisher of the Daily Oil Bulletin) collects information on drilling activity including operator and well statistics. The well information database includes name, location, class, status and depth. The main Nickle's database is updated on a daily basis, however, this database is updated on a monthly basis. More information is available at www.nickles.com.

Government Publication Date: 1988-Aug 31, 2020

Ontario Oil and Gas Wells:

Provincial

[OOGW](#)

In 1998, the MNR handed over to the Ontario Oil, Gas and Salt Resources Corporation, the responsibility of maintaining a database of oil and gas wells drilled in Ontario. The OGSR Library has over 20,000+ wells in their database. Information available for all wells in the ERIS database include well owner/operator, location, permit issue date, and well cap date, license No., status, depth and the primary target (rock unit) of the well being drilled. All geology/stratigraphy table information, plus all water table information is also provide for each well record.

Government Publication Date: 1800-Jun 2020

Inventory of PCB Storage Sites:

Provincial

[OPCB](#)

The Ontario Ministry of Environment, Waste Management Branch, maintains an inventory of PCB storage sites within the province. Ontario Regulation 11/82 (Waste Management - PCB) and Regulation 347 (Generator Waste Management) under the Ontario EPA requires the registration of inactive PCB storage equipment and/or disposal sites of PCB waste with the Ontario Ministry of Environment. This database contains information on: 1) waste quantities; 2) major and minor sites storing liquid or solid waste; and 3) a waste storage inventory.

Government Publication Date: 1987-Oct 2004; 2012-Dec 2013

Orders:

Provincial

[ORD](#)

This is a subset taken from Ontario's Environmental Registry (EBR) database. It will include all Orders on the registry such as (EPA s. 17) - Order for remedial work, (EPA s. 18) - Order for preventative measures, (EPA s. 43) - Order for removal of waste and restoration of site, (EPA s. 44) - Order for conformity with Act for waste disposal sites, (EPA s. 136) - Order for performance of environmental measures.

Government Publication Date: 1994-Aug 31, 2020

Canadian Pulp and Paper:

Private

[PAP](#)

This information is part of the Pulp and Paper Canada Directory. The Directory provides a comprehensive listing of the locations of pulp and paper mills and the products that they produce.

Government Publication Date: 1999, 2002, 2004, 2005, 2009-2014

Parks Canada Fuel Storage Tanks:

Federal

[PCFT](#)

Canadian Heritage maintains an inventory of known fuel storage tanks operated by Parks Canada, in both National Parks and at National Historic Sites. The database details information on site name, location, tank install/removal date, capacity, fuel type, facility type, tank design and owner/operator.

Government Publication Date: 1920-Jan 2005*

Pesticide Register:

Provincial

[PES](#)

The Ontario Ministry of the Environment and Climate Change maintains a database of licensed operators and vendors of registered pesticides.

Government Publication Date: Oct 2011-Aug 31, 2020

Pipeline Incidents:

Provincial

[PINC](#)

List of pipeline incidents (strikes, leaks, spills). This is not a comprehensive or complete inventory of pipeline incidents in the province; this listing in an historical copy of records previously obtained under Access to Public Information. Records are not verified for accuracy or completeness. The coronavirus pandemic is cited by the agency responsible for tank regulations and data as an explanation for delays in releasing data pursuant to requests.

Government Publication Date: Feb 28, 2017

Private and Retail Fuel Storage Tanks:

Provincial [PRT](#)

The Fuels Safety Branch of the Ontario Ministry of Consumer and Commercial Relations maintained a database of all registered private fuel storage tanks and licensed retail fuel outlets. This database includes an inventory of locations that have gasoline, oil, waste oil, natural gas and/or propane storage tanks on their property. The MCCR no longer collects this information. This information is now collected by the Technical Standards and Safety Authority (TSSA).

Government Publication Date: 1989-1996*

Permit to Take Water:

Provincial [PTTW](#)

This is a subset taken from Ontario's Environmental Registry (EBR) database. It will include all PTTW's on the registry such as OWRA s. 34 - Permit to take water.

Government Publication Date: 1994-Aug 31, 2020

Ontario Regulation 347 Waste Receivers Summary:

Provincial [REC](#)

Part V of the Ontario Environmental Protection Act ("EPA") regulates the disposal of regulated waste through an operating waste management system or a waste disposal site operated or used pursuant to the terms and conditions of a Certificate of Approval or a Provisional Certificate of Approval. Regulation 347 of the Ontario EPA defines a waste receiving site as any site or facility to which waste is transferred by a waste carrier. A receiver of regulated waste is required to register the waste receiving facility. This database represents registered receivers of regulated wastes, identified by registration number, company name and address, and includes receivers of waste such as: landfills, incinerators, transfer stations, PCB storage sites, sludge farms and water pollution control plants. This information is a summary of all years from 1986 including the most currently available data.

Government Publication Date: 1986-2016

Record of Site Condition:

Provincial [RSC](#)

The Record of Site Condition (RSC) is part of the Ministry of the Environment's Brownfields Environmental Site Registry. Protection from environmental cleanup orders for property owners is contingent upon documentation known as a record of site condition (RSC) being filed in the Environmental Site Registry. In order to file an RSC, the property must have been properly assessed and shown to meet the soil, sediment and groundwater standards appropriate for the use (such as residential) proposed to take place on the property. The Record of Site Condition Regulation (O. Reg. 153/04) details requirements related to site assessment and clean up.

RSCs filed after July 1, 2011 will also be included as part of the new (O.Reg. 511/09).

Government Publication Date: 1997-Sept 2001, Oct 2004-Jul 2020

Retail Fuel Storage Tanks:

Private [RST](#)

This database includes an inventory of retail fuel outlet locations (including marinas) that have on their property gasoline, oil, waste oil, natural gas and / or propane storage tanks.

Government Publication Date: 1999-Jun 30, 2020

Scott's Manufacturing Directory:

Private [SCT](#)

Scott's Directories is a data bank containing information on over 200,000 manufacturers across Canada. Even though Scott's listings are voluntary, it is the most comprehensive database of Canadian manufacturers available. Information concerning a company's address, plant size, and main products are included in this database.

Government Publication Date: 1992-Mar 2011*

Ontario Spills:

Provincial [SPL](#)

List of spills and incidents made available the Ministry of the Environment, Conservation and Parks. This database identifies information such as location (approximate), type and quantity of contaminant, date of spill, environmental impact, cause, nature of impact, etc. Information from 1988-2002 was part of the ORIS (Occurrence Reporting Information System). The SAC (Spills Action Centre) handles all spills reported in Ontario. Regulations for spills in Ontario are part of the MOE's Environmental Protection Act, Part X.

The Ministry of the Environment, Conservation and Parks cites the coronavirus pandemic as an explanation for delays in releasing data pursuant to requests.

Government Publication Date: 1988-Nov 2019

Wastewater Discharger Registration Database:

Provincial [SRDS](#)

Information under this heading is combination of the following 2 programs. The Municipal/Industrial Strategy for Abatement (MISA) division of the Ontario Ministry of Environment maintained a database of all direct dischargers of toxic pollutants within nine sectors including: Electric Power Generation; Mining; Petroleum Refining; Organic Chemicals; Inorganic Chemicals; Pulp & Paper; Metal Casting; Iron & Steel; and Quarries. All sampling information is now collected and stored within the Sample Result Data Store (SRDS).

Government Publication Date: 1990-Dec 31, 2017

Anderson's Storage Tanks:

Private

TANK

The information provided in this database was collected by examining various historical documents, which identified the location of former storage tanks, containing substances such as fuel, water, gas, oil, and other various types of miscellaneous products. Information is available in regard to business operating at tank site, tank location, permit year, permit & installation type, no. of tanks installed & configuration and tank capacity. Data contained within this database pertains only to the city of Toronto and is not warranted to be complete, exhaustive or authoritative. The information was collected for research purposes only.

Government Publication Date: 1915-1953*

Transport Canada Fuel Storage Tanks:

Federal

TCFT

List of fuel storage tanks currently or previously owned or operated by Transport Canada. This inventory also includes tanks on The Pickering Lands, which refers to 7,530 hectares (18,600 acres) of land in Pickering, Markham, and Uxbridge owned by the Government of Canada since 1972; properties on this land has been leased by the government since 1975, and falls under the Site Management Policy of Transport Canada, but is administered by Public Works and Government Services Canada. This inventory provides information on the site name, location, tank age, capacity and fuel type.

Government Publication Date: 1970-Aug 2018

Variances for Abandonment of Underground Storage Tanks:

Provincial

VAR

Listing of variiances granted for storage tank abandonment. This is not a comprehensive or complete inventory of tank abandonment variiances in the province; this listing is a copy of tank abandonment variance records previously obtained under Access to Public Information. In Ontario, registered underground storage tanks must be removed within two years of disuse; if removal of a tank is not feasible, an application may be sought for a variance from this code requirement.

Records are not verified for accuracy or completeness.

Government Publication Date: Jul 31, 2020

Waste Disposal Sites - MOE CA Inventory:

Provincial

WDS

The Ontario Ministry of Environment, Waste Management Branch, maintains an inventory of known open (active or inactive) and closed disposal sites in the Province of Ontario. Active sites maintain a Certificate of Approval, are approved to receive and are receiving waste. Inactive sites maintain Certificate(s) of Approval but are not receiving waste. Closed sites are not receiving waste. The data contained within this database was compiled from the MOE's Certificate of Approval database. Locations of these sites may be cross-referenced to the Anderson database described under ERIS's Private Source Database section, by the CA number. All new Environmental Compliance Approvals handed out after Oct 31, 2011 for Waste Disposal Sites will still be found in this database.

Government Publication Date: Oct 2011-Aug 31, 2020

Waste Disposal Sites - MOE 1991 Historical Approval Inventory:

Provincial

WDSH

In June 1991, the Ontario Ministry of Environment, Waste Management Branch, published the "June 1991 Waste Disposal Site Inventory", of all known active and closed waste disposal sites as of October 30st, 1990. For each "active" site as of October 31st 1990, information is provided on site location, site/CA number, waste type, site status and site classification. For each "closed" site as of October 31st 1990, information is provided on site location, site/CA number, closure date and site classification. Locations of these sites may be cross-referenced to the Anderson database described under ERIS's Private Source Database section, by the CA number.

Government Publication Date: Up to Oct 1990*

Water Well Information System:

Provincial

WWIS

This database describes locations and characteristics of water wells found within Ontario in accordance with Regulation 903. It includes such information as coordinates, construction date, well depth, primary and secondary use, pump rate, static water level, well status, etc. Also included are detailed stratigraphy information, approximate depth to bedrock and the approximate depth to the water table.

Government Publication Date: Apr 30, 2020

Definitions

Database Descriptions: This section provides a detailed explanation for each database including: source, information available, time coverage, and acronyms used. They are listed in alphabetic order.

Detail Report: This is the section of the report which provides the most detail for each individual record. Records are summarized by location, starting with the project property followed by records in closest proximity.

Distance: The distance value is the distance between plotted points, not necessarily the distance between the sites' boundaries. All values are an approximation.

Direction: The direction value is the compass direction of the site in respect to the project property and/or center point of the report.

Elevation: The elevation value is taken from the location at which the records for the site address have been plotted. All values are an approximation. Source: Google Elevation API.

Executive Summary: This portion of the report is divided into 3 sections:

'Report Summary'- Displays a chart indicating how many records fall on the project property and, within the report search radii.

'Site Report Summary'-Project Property'- This section lists all the records which fall on the project property. For more details, see the 'Detail Report' section.

'Site Report Summary-Surrounding Properties'- This section summarizes all records on adjacent properties, listing them in order of proximity from the project property. For more details, see the 'Detail Report' section.

Map Key: The map key number is assigned according to closest proximity from the project property. Map Key numbers always start at #1. The project property will always have a map key of '1' if records are available. If there is a number in brackets beside the main number, this will indicate the number of records on that specific property. If there is no number in brackets, there is only one record for that property.

The symbol and colour used indicates 'elevation': the red inverted triangle will dictate 'ERIS Sites with Lower Elevation', the yellow triangle will dictate 'ERIS Sites with Higher Elevation' and the orange square will dictate 'ERIS Sites with Same Elevation.'

Unplottables: These are records that could not be mapped due to various reasons, including limited geographic information. These records may or may not be in your study area, and are included as reference.

**APPENDIX A4:
ERIS REPORT SITE 14B**



DATABASE REPORT

Project Property: *Wastewater Capacity Improvements in
Central Mississauga Sites 14B
Site 14B
Mississauga ON L5A 2X4*

Project No: *joanna.olesiuk@gmblueplan.ca*

Report Type: *Standard Report*

Order No: *20301500305*

Requested by: *GM BluePlan Engineering Limited*

Date Completed: *October 20, 2020*

Table of Contents

Table of Contents.....	2
Executive Summary.....	3
Executive Summary: Report Summary.....	4
Executive Summary: Site Report Summary - Project Property.....	6
Executive Summary: Site Report Summary - Surrounding Properties.....	7
Executive Summary: Summary By Data Source.....	14
Map.....	24
Aerial.....	25
Topographic Map.....	26
Detail Report.....	27
Unplottable Summary.....	69
Unplottable Report.....	72
Appendix: Database Descriptions.....	89
Definitions.....	98

Notice: IMPORTANT LIMITATIONS and YOUR LIABILITY

Reliance on information in Report: This report DOES NOT replace a full Phase I Environmental Site Assessment but is solely intended to be used as a database review of environmental records.

License for use of information in Report: No page of this report can be used without this cover page, this notice and the project property identifier. The information in Report(s) may not be modified or re-sold.

Your Liability for misuse: Using this Service and/or its reports in a manner contrary to this Notice or your agreement will be in breach of copyright and contract and ERIS may obtain damages for such mis-use, including damages caused to third parties, and gives ERIS the right to terminate your account, rescind your license to any previous reports and to bar you from future use of the Service.

No warranty of Accuracy or Liability for ERIS: The information contained in this report has been produced by ERIS Information Limited Partnership ("ERIS") using various sources of information, including information provided by Federal and Provincial government departments. The report applies only to the address and up to the date specified on the cover of this report, and any alterations or deviation from this description will require a new report. This report and the data contained herein does not purport to be and does not constitute a guarantee of the accuracy of the information contained herein and does not constitute a legal opinion nor medical advice. Although ERIS has endeavored to present you with information that is accurate, ERIS disclaims, any and all liability for any errors, omissions, or inaccuracies in such information and data, whether attributable to inadvertence, negligence or otherwise, and for any consequences arising therefrom. Liability on the part of ERIS is limited to the monetary value paid for this report.

Trademark and Copyright: You may not use the ERIS trademarks or attribute any work to ERIS other than as outlined above. This Service and Report (s) are protected by copyright owned by ERIS Information Limited Partnership. Copyright in data used in the Service or Report(s) (the "Data") is owned by ERIS or its licensors. The Service, Report(s) and Data may not be copied or reproduced in whole or in any substantial part without prior written consent of ERIS.

Executive Summary

Property Information:

Project Property: *Wastewater Capacity Improvements in Central Mississauga Sites 14B
Site 14B Mississauga ON L5A 2X4*

Project No: *joanna.olesiuk@gmblueplan.ca*

Coordinates:

Latitude: *43.5951622*
Longitude: *-79.6017555*
UTM Northing: *4,827,859.72*
UTM Easting: *612,863.01*
UTM Zone: *17T*

Elevation: *416 FT
126.82 M*

Order Information:

Order No: *20301500305*
Date Requested: *October 15, 2020*
Requested by: *GM BluePlan Engineering Limited*
Report Type: *Standard Report*

Historical/Products:

City Directory Search *CD - Subject Site plus 10 Adjacent Properties*
ERIS Xplorer [*ERIS Xplorer*](#)
Excel Add-On *Excel Add-On*
Insurance Products *Fire Insurance Maps/Inspection Reports/Site Plans*

Executive Summary: Report Summary

<i>Database</i>	<i>Name</i>	<i>Searched</i>	<i>Project Property</i>	<i>Within 0.25 km</i>	<i>Total</i>
AAGR	<i>Abandoned Aggregate Inventory</i>	Y	0	0	0
AGR	<i>Aggregate Inventory</i>	Y	0	0	0
AMIS	<i>Abandoned Mine Information System</i>	Y	0	0	0
ANDR	<i>Anderson's Waste Disposal Sites</i>	Y	0	0	0
AST	<i>Aboveground Storage Tanks</i>	Y	0	0	0
AUWR	<i>Automobile Wrecking & Supplies</i>	Y	0	0	0
BORE	<i>Borehole</i>	Y	0	2	2
CA	<i>Certificates of Approval</i>	Y	0	4	4
CDRY	<i>Dry Cleaning Facilities</i>	Y	0	0	0
CFOT	<i>Commercial Fuel Oil Tanks</i>	Y	0	0	0
CHEM	<i>Chemical Manufacturers and Distributors</i>	Y	0	0	0
CHM	<i>Chemical Register</i>	Y	0	0	0
CNG	<i>Compressed Natural Gas Stations</i>	Y	0	0	0
COAL	<i>Inventory of Coal Gasification Plants and Coal Tar Sites</i>	Y	0	0	0
CONV	<i>Compliance and Convictions</i>	Y	0	0	0
CPU	<i>Certificates of Property Use</i>	Y	0	0	0
DRL	<i>Drill Hole Database</i>	Y	0	0	0
DTNK	<i>Delisted Fuel Tanks</i>	Y	0	4	4
EASR	<i>Environmental Activity and Sector Registry</i>	Y	0	3	3
EBR	<i>Environmental Registry</i>	Y	0	1	1
ECA	<i>Environmental Compliance Approval</i>	Y	0	3	3
EEM	<i>Environmental Effects Monitoring</i>	Y	0	0	0
EHS	<i>ERIS Historical Searches</i>	Y	0	9	9
EIS	<i>Environmental Issues Inventory System</i>	Y	0	0	0
EMHE	<i>Emergency Management Historical Event</i>	Y	0	0	0
EPAR	<i>Environmental Penalty Annual Report</i>	Y	0	0	0
EXP	<i>List of Expired Fuels Safety Facilities</i>	Y	0	3	3
FCON	<i>Federal Convictions</i>	Y	0	0	0
FCS	<i>Contaminated Sites on Federal Land</i>	Y	0	0	0
FOFT	<i>Fisheries & Oceans Fuel Tanks</i>	Y	0	0	0
FRST	<i>Federal Identification Registry for Storage Tank Systems (FIRSTS)</i>	Y	0	0	0
FST	<i>Fuel Storage Tank</i>	Y	0	3	3
FSTH	<i>Fuel Storage Tank - Historic</i>	Y	0	0	0
GEN	<i>Ontario Regulation 347 Waste Generators Summary</i>	Y	0	16	16
GHG	<i>Greenhouse Gas Emissions from Large Facilities</i>	Y	0	0	0
HINC	<i>TSSA Historic Incidents</i>	Y	0	0	0

Database	Name	Searched	Project Property	Within 0.25 km	Total
IAFT	<i>Indian & Northern Affairs Fuel Tanks</i>	Y	0	0	0
INC	<i>Fuel Oil Spills and Leaks</i>	Y	0	0	0
LIMO	<i>Landfill Inventory Management Ontario</i>	Y	0	0	0
MINE	<i>Canadian Mine Locations</i>	Y	0	0	0
MNR	<i>Mineral Occurrences</i>	Y	0	0	0
NATE	<i>National Analysis of Trends in Emergencies System (NATES)</i>	Y	0	0	0
NCPL	<i>Non-Compliance Reports</i>	Y	0	0	0
NDFT	<i>National Defense & Canadian Forces Fuel Tanks</i>	Y	0	0	0
NDSP	<i>National Defense & Canadian Forces Spills</i>	Y	0	0	0
NDWD	<i>National Defence & Canadian Forces Waste Disposal Sites</i>	Y	0	0	0
NEBI	<i>National Energy Board Pipeline Incidents</i>	Y	0	0	0
NEBP	<i>National Energy Board Wells</i>	Y	0	0	0
NEES	<i>National Environmental Emergencies System (NEES)</i>	Y	0	0	0
NPCB	<i>National PCB Inventory</i>	Y	0	0	0
NPRI	<i>National Pollutant Release Inventory</i>	Y	0	1	1
OGWE	<i>Oil and Gas Wells</i>	Y	0	0	0
OOGW	<i>Ontario Oil and Gas Wells</i>	Y	0	0	0
OPCB	<i>Inventory of PCB Storage Sites</i>	Y	0	0	0
ORD	<i>Orders</i>	Y	0	0	0
PAP	<i>Canadian Pulp and Paper</i>	Y	0	0	0
PCFT	<i>Parks Canada Fuel Storage Tanks</i>	Y	0	0	0
PES	<i>Pesticide Register</i>	Y	0	8	8
PINC	<i>Pipeline Incidents</i>	Y	0	3	3
PRT	<i>Private and Retail Fuel Storage Tanks</i>	Y	0	2	2
PTTW	<i>Permit to Take Water</i>	Y	0	0	0
REC	<i>Ontario Regulation 347 Waste Receivers Summary</i>	Y	0	0	0
RSC	<i>Record of Site Condition</i>	Y	0	1	1
RST	<i>Retail Fuel Storage Tanks</i>	Y	0	0	0
SCT	<i>Scott's Manufacturing Directory</i>	Y	0	2	2
SPL	<i>Ontario Spills</i>	Y	0	12	12
SRDS	<i>Wastewater Discharger Registration Database</i>	Y	0	0	0
TANK	<i>Anderson's Storage Tanks</i>	Y	0	0	0
TCFT	<i>Transport Canada Fuel Storage Tanks</i>	Y	0	0	0
VAR	<i>Variances for Abandonment of Underground Storage Tanks</i>	Y	0	0	0
WDS	<i>Waste Disposal Sites - MOE CA Inventory</i>	Y	0	0	0
WDSH	<i>Waste Disposal Sites - MOE 1991 Historical Approval Inventory</i>	Y	0	0	0
WWIS	<i>Water Well Information System</i>	Y	0	3	3
Total:			0	80	80

Executive Summary: Site Report Summary - Project Property

<i>Map Key</i>	<i>DB</i>	<i>Company/Site Name</i>	<i>Address</i>	<i>Dir/Dist (m)</i>	<i>Elev diff (m)</i>	<i>Page Number</i>
--------------------	-----------	--------------------------	----------------	---------------------	--------------------------	------------------------

No records found in the selected databases for the project property.

Executive Summary: Site Report Summary - Surrounding Properties

<i>Map Key</i>	<i>DB</i>	<i>Company/Site Name</i>	<i>Address</i>	<i>Dir/Dist (m)</i>	<i>Elev Diff (m)</i>	<i>Page Number</i>
1	EHS		Cawthra And Dundas St.E. Mississauga ON	SE/39.3	-2.32	27
2	EASR	THE REGIONAL MUNICIPALITY OF PEEL	ON	SE/57.1	-3.53	27
2	EASR	THE REGIONAL MUNICIPALITY OF PEEL	ON	SE/57.1	-3.53	27
3	GEN	SILVERCREEK PHARMACY LTD.	680 SILVER CREEK BLVD. MISSISSAUGA ON L5A 3Z1	W/123.9	3.03	27
3	GEN	Ascona Management & Consulting Inc.	680 Silvercreek Boulevard Mississauga ON L5A 3Z1	W/123.9	3.03	28
3	EHS		680 Silver Creek Blvd Mississauga ON L5A3Z1	W/123.9	3.03	28
3	PES	2405403 ONTARIO LIMITED O/A JERRY'S NO FRILLS	16 & 17- 680 SILVER CREEK BLVD MISSISSAUGA ON L5A3Z1	W/123.9	3.03	28
3	GEN	Ascona Management & Consulting Inc.	680 Silvercreek Boulevard Mississauga ON L5A 3Z1	W/123.9	3.03	29
3	SPL		680 Silver Creek Blvd Mississauga ON	W/123.9	3.03	29
3	PES	1992744 ONTARIO LIMITED	680 SILVER CREEK BLVD MISSISSAUGA ON L5A 3Z1	W/123.9	3.03	29
3	SPL	No Frills<UNOFFICIAL>	680 Silver Creek Boulevard, Mississauga Mississauga ON	W/123.9	3.03	30
4	PINC		3071 CAWTHRA RD, MISSISSAUGA ON	NNW/147.1	3.03	30

Map Key	DB	Company/Site Name	Address	Dir/Dist (m)	Elev Diff (m)	Page Number
4	PINC		3071 CAWTHRA ROAD, MISSISSAUGA ON	NNW/147.1	3.03	31
4	SPL	Enbridge Gas Distribution Inc.	3071 Cawthra Mississauga ON	NNW/147.1	3.03	31
4	SPL	Waste Connections of Canada Inc.	3071 Cawthra Road Mississauga ON	NNW/147.1	3.03	32
5	SPL	MISSISSAUGA HYDRO	ON CAWTHRA RD. JUST SOUTH OF DUNDAS TRANSFORMER MISSISSAUGA CITY ON	ESE/148.3	-6.64	32
5	SPL	PRIMO ARGO BRICK	DUNDAS ST EAST/CAWTHRA RD. 375 DUNDAS ST EAST ABANDONED SITE MISSISSAUGA CITY ON	ESE/148.3	-6.64	33
5	SPL	PEEL, REGIONAL MUNICIPALITY OF	CAWTHRA RD JUST N. OF DUNDAS RD FORCEMAIN MISSISSAUGA CITY ON	ESE/148.3	-6.64	33
6	GEN	MISSISSAUGA HYDRO PCB	620 LOLITA GARDENS C/O 3354 MAVIS RD. MISSISSAUGA ON L5A 3K7	SW/149.1	-0.74	34
6	GEN	MISSISSAUGA HYDRO PCB 00-000	620 LOLITA GARDENS C/O 3354 MAVIS RD. MISSISSAUGA ON L5A 3K7	SW/149.1	-0.74	34
6	EHS		600 & 620 Lolita Gardens Mississauga ON	SW/149.1	-0.74	34
7	WWIS		3100 CAWTHRA RD. MISSISSAUGA ON Well ID: 4909828	NW/150.2	3.03	34
8	SPL	ESSO PETROLEUM	3100 CAWTHRA RD SERVICE STATION MISSISSAUGA CITY ON L5A 2X5	NW/178.7	3.03	38
8	PRT	JOHN VICTOR	3100 CAWTHRA RD MISSISSAUGA ON L5A2X5	NW/178.7	3.03	38

Map Key	DB	Company/Site Name	Address	Dir/Dist (m)	Elev Diff (m)	Page Number
<u>8</u>	PRT		3100 CAWTHRA RD. MISSISSAUGA ON	NW/178.7	3.03	<u>39</u>
<u>8</u>	EHS		3100 Cawthra Rd Mississauga ON L5A 2X5	NW/178.7	3.03	<u>39</u>
<u>8</u>	GEN	Imperial Oil Limited	3100 Cawthra Road Mississauga ON L5A 2X5	NW/178.7	3.03	<u>39</u>
<u>8</u>	RSC	Febau (Canada) Limited	3100 CAWTHRA RD, MISSISSAUGA, ON, L5A 2X5 ON	NW/178.7	3.03	<u>39</u>
<u>8</u>	DTNK	JOHN VICTOR	3100 CAWTHRA RD MISSISSAUGA ON L5A 2X5	NW/178.7	3.03	<u>40</u>
<u>8</u>	DTNK	JOHN VICTOR	3100 CAWTHRA RD MISSISSAUGA ON	NW/178.7	3.03	<u>40</u>
<u>8</u>	DTNK	JOHN VICTOR	3100 CAWTHRA RD MISSISSAUGA ON	NW/178.7	3.03	<u>40</u>
<u>8</u>	DTNK	JOHN VICTOR	3100 CAWTHRA RD MISSISSAUGA ON	NW/178.7	3.03	<u>41</u>
<u>8</u>	EXP	JOHN VICTOR	3100 CAWTHRA RD MISSISSAUGA L5A 2X5 ON CA ON	NW/178.7	3.03	<u>41</u>
<u>8</u>	EXP	JOHN VICTOR	3100 CAWTHRA RD MISSISSAUGA L5A 2X5 ON CA ON	NW/178.7	3.03	<u>42</u>
<u>8</u>	EXP	JOHN VICTOR	3100 CAWTHRA RD MISSISSAUGA L5A 2X5 ON CA ON	NW/178.7	3.03	<u>42</u>
<u>8</u>	FST	JOHN VICTOR	3100 CAWTHRA RD MISSISSAUGA L5A 2X5 ON CA ON	NW/178.7	3.03	<u>42</u>
<u>8</u>	FST	JOHN VICTOR	3100 CAWTHRA RD MISSISSAUGA L5A 2X5 ON CA ON	NW/178.7	3.03	<u>43</u>

Map Key	DB	Company/Site Name	Address	Dir/Dist (m)	Elev Diff (m)	Page Number
8	FST	JOHN VICTOR	3100 CAWTHRA RD MISSISSAUGA L5A 2X5 ON CA ON	NW/178.7	3.03	43
9	CA	LONDON PROPERTY CORP.	SWM - 3095 CAWTHRA ROAD MISSISSAUGA CITY ON L5A 2X4	NNW/184.0	3.03	44
10	WWIS		lot 10 con 1 ON Well ID: 4902250	E/202.1	-3.25	44
11	GEN	MISSISSAUGA HYDRO PCB	600 LOLITA GARDENS C/O 3354 MAVIS RD. MISSISSAUGA ON L5A 3K8	WSW/203.0	0.31	46
11	GEN	MISSISSAUGA HYDRO PCB 00-000	600 LOLITA GARDENS C/O 3354 MAVIS RD. MISSISSAUGA ON L5A 3K8	WSW/203.0	0.31	47
12	BORE		ON	E/215.9	-2.10	47
13	PES	LANSING LUMBER (DUNDAS) LTD.	650 DUNDAS STREET EAST MISSISSAUGA ON L5A 3Y6	SE/216.3	-6.87	48
13	EHS		650 Dundas St. E Mississauga ON L5A 3Y6	SE/216.3	-6.87	49
13	PES	REVV HOME CENTRES INC.	650 DUNDAS STREET EAST MISSISSAUGA ON L5A3Y6	SE/216.3	-6.87	49
13	PES	RONA INC	650 DUNDAS ST E MISSISSAUGA ON L5A3Y6	SE/216.3	-6.87	49
13	GEN	LANSING BUILDALL	650 DUNDAS STREET EAST MISSISSAUGA ON L5A 3Y6	SE/216.3	-6.87	50
13	GEN	RONA ONTARIO INC.	RONA-LANSING 650 DUNDAS STREET EAST MISSISSAUGA ON L5A 3Y6	SE/216.3	-6.87	50

Map Key	DB	Company/Site Name	Address	Dir/Dist (m)	Elev Diff (m)	Page Number
13	PES	RONA ONTARIO INC	650 DUNDAS ST E MISSISSAUGA ON L5A 3Y6	SE/216.3	-6.87	50
13	CA	Rona Ontario Inc.	650 Dundas Street East Mississauga ON L5A 3Y6	SE/216.3	-6.87	51
13	PES	4536631 CANADA INC	650 DUNDAS ST E MISSISSAUGA ON L5A 3Y6	SE/216.3	-6.87	51
13	NPRI	RONA INC.	650 Dundas Street East Mississauga ON L5A3Y6	SE/216.3	-6.87	51
13	GEN	RONA Inc.	650 DUNDAS STREET EAST MISSISSAUGA ON	SE/216.3	-6.87	53
13	EHS		650 Dundas St E Mississauga ON L5A3Y6	SE/216.3	-6.87	53
13	ECA	Rona Ontario Inc.	650 Dundas St E Mississauga ON J4B 8H7	SE/216.3	-6.87	53
13	GEN	RONA Inc.	650 DUNDAS STREET EAST MISSISSAUGA ON L5A 3V6	SE/216.3	-6.87	54
13	GEN	RONA Inc.	650 DUNDAS STREET EAST MISSISSAUGA ON L5A 3V6	SE/216.3	-6.87	54
13	GEN	RONA Inc.	650 DUNDAS STREET EAST MISSISSAUGA ON L5A 3V6	SE/216.3	-6.87	55
13	GEN	RONA Inc.	650 DUNDAS STREET EAST MISSISSAUGA ON L5A 3V6	SE/216.3	-6.87	55
13	PES	LANSING LUMBER (DUNDAS) LTD.	650 DUNDAS STREET EAST MISSISSAUGA ON L5A3S6	SE/216.3	-6.87	56
13	GEN	RONA Inc.	650 DUNDAS STREET EAST MISSISSAUGA ON L5A 3V6	SE/216.3	-6.87	57

Map Key	DB	Company/Site Name	Address	Dir/Dist (m)	Elev Diff (m)	Page Number
14	EASR	NORMAN STEWART	3105 CAWTHRA RD MISSISSAUGA ON L5A 2X4	NNW/218.3	3.03	58
15	SPL	TTR TRANSPORT	CAWTHRA BLVD. & SILVER CREEK BLVD. MOTOR VEHICLE (OPERATING FLUID) MISSISSAUGA CITY ON	NW/221.7	3.03	58
16	EHS		n/a Mississauga ON	WNW/234.3	4.03	59
17	CA	ST. JOHN THE BAPTIST ANGLICAN CHURCH	737 DUNDAS STREET EAST MISSISSAUGA CITY ON L4Y 2B5	NE/237.8	4.07	59
17	SPL	St. John's Cemetery and Crematorium	737 Dundas Street East Mississauga ON L4Y 2B5	NE/237.8	4.07	59
17	EBR	St. John the Baptist Anglican Church	737 Dundas Street East Mississauga, Regional Municipality of Peel, L4Y 2B5 CITY OF MISSISSAUGA ON	NE/237.8	4.07	60
17	CA	St. John the Baptist Anglican Church	737 Dundas St E Mississauga ON L4Y 2B5	NE/237.8	4.07	60
17	ECA	St. John the Baptist Anglican Church	737 Dundas St E Mississauga ON L4Y 2B5	NE/237.8	4.07	60
18	WWIS		700 DUNDAS STREET EAST Mississauga ON Well ID: 7219359	E/238.4	-4.88	61
19	ECA	Maple Valley Development Corporation Inc.	3111 Cawthra Rd 3123 Cawthra Road Mississauga ON L6T 0G5	NNW/240.1	3.86	64
20	SCT	Vangro Welding Ltd.	726 Dundas St E Mississauga ON L4Y 2B6	E/241.7	-3.82	64
20	SPL	Sincere Muffler & Tire Brake Shop	726 Dundas St E Mississauga ON L4Y 2B6	E/241.7	-3.82	64
20	BORE		ON	E/241.7	-3.82	65

<i>Map Key</i>	<i>DB</i>	<i>Company/Site Name</i>	<i>Address</i>	<i>Dir/Dist (m)</i>	<i>Elev Diff (m)</i>	<i>Page Number</i>
21	SCT	EL MUNDO LATINO NEWS	700 DUNDAS ST E UNIT 5 MISSISSAUGA ON L4Y 3Y5	ESE/246.1	-5.54	66
21	EHS		700 Dundas Street East Mississauga ON	ESE/246.1	-5.54	66
22	EHS		700 Dundas Street East Mississauga ON L4Y 3Y5	E/247.8	-5.67	66
23	PINC		600 SILVER CREEK BLVD, MISSISSAUGA ON	W/249.5	4.03	66
23	SPL	Enbridge Gas Distribution Inc.	600 Silvercreek Blvd, Unit 45 Mississauga ON	W/249.5	4.03	67

Executive Summary: Summary By Data Source

BORE - Borehole

A search of the BORE database, dated 1875-Jul 2018 has found that there are 2 BORE site(s) within approximately 0.25 kilometers of the project property.

<u>Lower Elevation</u>	<u>Address</u>	<u>Direction</u>	<u>Distance (m)</u>	<u>Map Key</u>
	ON	E	215.93	12
	ON	E	241.70	20

CA - Certificates of Approval

A search of the CA database, dated 1985-Oct 30, 2011* has found that there are 4 CA site(s) within approximately 0.25 kilometers of the project property.

<u>Equal/Higher Elevation</u>	<u>Address</u>	<u>Direction</u>	<u>Distance (m)</u>	<u>Map Key</u>
LONDON PROPERTY CORP.	SWM - 3095 CAWTHRA ROAD MISSISSAUGA CITY ON L5A 2X4	NNW	184.03	9
ST. JOHN THE BAPTIST ANGLICAN CHURCH	737 DUNDAS STREET EAST MISSISSAUGA CITY ON L4Y 2B5	NE	237.80	17
St. John the Baptist Anglican Church	737 Dundas St E Mississauga ON L4Y 2B5	NE	237.80	17
<u>Lower Elevation</u>	<u>Address</u>	<u>Direction</u>	<u>Distance (m)</u>	<u>Map Key</u>
Rona Ontario Inc.	650 Dundas Street East Mississauga ON L5A 3Y6	SE	216.33	13

DTNK - Delisted Fuel Tanks

A search of the DTNK database, dated Jul 31, 2020 has found that there are 4 DTNK site(s) within approximately 0.25 kilometers of the project property.

<u>Equal/Higher Elevation</u>	<u>Address</u>	<u>Direction</u>	<u>Distance (m)</u>	<u>Map Key</u>
JOHN VICTOR	3100 CAWTHRA RD MISSISSAUGA ON L5A 2X5	NW	178.68	8
JOHN VICTOR	3100 CAWTHRA RD MISSISSAUGA ON	NW	178.68	8
JOHN VICTOR	3100 CAWTHRA RD MISSISSAUGA ON	NW	178.68	8
JOHN VICTOR	3100 CAWTHRA RD MISSISSAUGA ON	NW	178.68	8

EASR - Environmental Activity and Sector Registry

A search of the EASR database, dated Oct 2011-Sep 30, 2020 has found that there are 3 EASR site(s) within approximately 0.25 kilometers of the project property.

<u>Equal/Higher Elevation</u>	<u>Address</u>	<u>Direction</u>	<u>Distance (m)</u>	<u>Map Key</u>
NORMAN STEWART	3105 CAWTHRA RD MISSISSAUGA ON L5A 2X4	NNW	218.33	14

<u>Lower Elevation</u>	<u>Address</u>	<u>Direction</u>	<u>Distance (m)</u>	<u>Map Key</u>
THE REGIONAL MUNICIPALITY OF PEEL	ON	SE	57.13	2
THE REGIONAL MUNICIPALITY OF PEEL	ON	SE	57.13	2

EBR - Environmental Registry

A search of the EBR database, dated 1994-Sep 30, 2020 has found that there are 1 EBR site(s) within approximately 0.25 kilometers of the project property.

<u>Equal/Higher Elevation</u>	<u>Address</u>	<u>Direction</u>	<u>Distance (m)</u>	<u>Map Key</u>
St. John the Baptist Anglican Church	737 Dundas Street East Mississauga, Regional Municipality of Peel, L4Y 2B5 CITY OF MISSISSAUGA ON	NE	237.80	17

<u>Equal/Higher Elevation</u>	<u>Address</u>	<u>Direction</u>	<u>Distance (m)</u>	<u>Map Key</u>
-------------------------------	----------------	------------------	---------------------	----------------

ECA - Environmental Compliance Approval

A search of the ECA database, dated Oct 2011-Sep 30, 2020 has found that there are 3 ECA site(s) within approximately 0.25 kilometers of the project property.

<u>Equal/Higher Elevation</u>	<u>Address</u>	<u>Direction</u>	<u>Distance (m)</u>	<u>Map Key</u>
St. John the Baptist Anglican Church	737 Dundas St E Mississauga ON L4Y 2B5	NE	237.80	17

Maple Valley Development Corporation Inc.	3111 Cawthra Rd 3123 Cawthra Road Mississauga ON L6T 0G5	NNW	240.15	19
---	---	-----	--------	--------------------

<u>Lower Elevation</u>	<u>Address</u>	<u>Direction</u>	<u>Distance (m)</u>	<u>Map Key</u>
Rona Ontario Inc.	650 Dundas St E Mississauga ON J4B 8H7	SE	216.33	13

EHS - ERIS Historical Searches

A search of the EHS database, dated 1999-Jul 31, 2020 has found that there are 9 EHS site(s) within approximately 0.25 kilometers of the project property.

<u>Equal/Higher Elevation</u>	<u>Address</u>	<u>Direction</u>	<u>Distance (m)</u>	<u>Map Key</u>
	680 Silver Creek Blvd Mississauga ON L5A3Z1	W	123.94	3

	3100 Cawthra Rd Mississauga ON L5A 2X5	NW	178.68	8
--	---	----	--------	-------------------

	n/a Mississauga ON	WNW	234.29	16
--	-----------------------	-----	--------	--------------------

<u>Lower Elevation</u>	<u>Address</u>	<u>Direction</u>	<u>Distance (m)</u>	<u>Map Key</u>
	Cawthra And Dundas St.E. Mississauga ON	SE	39.26	1

600 & 620 Lolita Gardens Mississauga ON	SW	149.15	6
650 Dundas St E Mississauga ON L5A3Y6	SE	216.33	13
650 Dundas St. E Mississauga ON L5A 3Y6	SE	216.33	13
700 Dundas Street East Mississauga ON	ESE	246.05	21
700 Dundas Street East Mississauga ON L4Y 3Y5	E	247.76	22

EXP - List of Expired Fuels Safety Facilities

A search of the EXP database, dated Jul 31, 2020 has found that there are 3 EXP site(s) within approximately 0.25 kilometers of the project property.

<u>Equal/Higher Elevation</u>	<u>Address</u>	<u>Direction</u>	<u>Distance (m)</u>	<u>Map Key</u>
JOHN VICTOR	3100 CAWTHRA RD MISSISSAUGA L5A 2X5 ON CA ON	NW	178.68	8
JOHN VICTOR	3100 CAWTHRA RD MISSISSAUGA L5A 2X5 ON CA ON	NW	178.68	8
JOHN VICTOR	3100 CAWTHRA RD MISSISSAUGA L5A 2X5 ON CA ON	NW	178.68	8

FST - Fuel Storage Tank

A search of the FST database, dated Jul 31, 2020 has found that there are 3 FST site(s) within approximately 0.25 kilometers of the project property.

<u>Equal/Higher Elevation</u>	<u>Address</u>	<u>Direction</u>	<u>Distance (m)</u>	<u>Map Key</u>
JOHN VICTOR	3100 CAWTHRA RD MISSISSAUGA L5A 2X5 ON CA ON	NW	178.68	8

<u>Equal/Higher Elevation</u>	<u>Address</u>	<u>Direction</u>	<u>Distance (m)</u>	<u>Map Key</u>
JOHN VICTOR	3100 CAWTHRA RD MISSISSAUGA L5A 2X5 ON CA ON	NW	178.68	8
JOHN VICTOR	3100 CAWTHRA RD MISSISSAUGA L5A 2X5 ON CA ON	NW	178.68	8

GEN - Ontario Regulation 347 Waste Generators Summary

A search of the GEN database, dated 1986-Jul 31, 2020 has found that there are 16 GEN site(s) within approximately 0.25 kilometers of the project property.

<u>Equal/Higher Elevation</u>	<u>Address</u>	<u>Direction</u>	<u>Distance (m)</u>	<u>Map Key</u>
SILVERCREEK PHARMACY LTD.	680 SILVER CREEK BLVD. MISSISSAUGA ON L5A 3Z1	W	123.94	3
Ascona Management & Consulting Inc.	680 Silvercreek Boulevard Mississauga ON L5A 3Z1	W	123.94	3
Ascona Management & Consulting Inc.	680 Silvercreek Boulevard Mississauga ON L5A 3Z1	W	123.94	3
Imperial Oil Limited	3100 Cawthra Road Mississauga ON L5A 2X5	NW	178.68	8
MISSISSAUGA HYDRO PCB	600 LOLITA GARDENS C/O 3354 MAVIS RD. MISSISSAUGA ON L5A 3K8	WSW	203.01	11
MISSISSAUGA HYDRO PCB 00-000	600 LOLITA GARDENS C/O 3354 MAVIS RD. MISSISSAUGA ON L5A 3K8	WSW	203.01	11
<u>Lower Elevation</u>	<u>Address</u>	<u>Direction</u>	<u>Distance (m)</u>	<u>Map Key</u>
MISSISSAUGA HYDRO PCB	620 LOLITA GARDENS C/O 3354 MAVIS RD. MISSISSAUGA ON L5A 3K7	SW	149.15	6

MISSISSAUGA HYDRO PCB 00-000	620 LOLITA GARDENS C/O 3354 MAVIS RD. MISSISSAUGA ON L5A 3K7	SW	149.15	6
LANSING BUILDALL	650 DUNDAS STREET EAST MISSISSAUGA ON L5A 3Y6	SE	216.33	13
RONA ONTARIO INC.	RONA-LANSING 650 DUNDAS STREET EAST MISSISSAUGA ON L5A 3Y6	SE	216.33	13
RONA Inc.	650 DUNDAS STREET EAST MISSISSAUGA ON	SE	216.33	13
RONA Inc.	650 DUNDAS STREET EAST MISSISSAUGA ON L5A 3V6	SE	216.33	13
RONA Inc.	650 DUNDAS STREET EAST MISSISSAUGA ON L5A 3V6	SE	216.33	13
RONA Inc.	650 DUNDAS STREET EAST MISSISSAUGA ON L5A 3V6	SE	216.33	13
RONA Inc.	650 DUNDAS STREET EAST MISSISSAUGA ON L5A 3V6	SE	216.33	13
RONA Inc.	650 DUNDAS STREET EAST MISSISSAUGA ON L5A 3V6	SE	216.33	13
RONA Inc.	650 DUNDAS STREET EAST MISSISSAUGA ON L5A 3V6	SE	216.33	13

NPRI - National Pollutant Release Inventory

A search of the NPRI database, dated 1993-May 2017 has found that there are 1 NPRI site(s) within approximately 0.25 kilometers of the project property.

<u>Lower Elevation</u>	<u>Address</u>	<u>Direction</u>	<u>Distance (m)</u>	<u>Map Key</u>
RONA INC.	650 Dundas Street East Mississauga ON L5A3Y6	SE	216.33	13

PES - Pesticide Register

A search of the PES database, dated Oct 2011-Sep 30, 2020 has found that there are 8 PES site(s) within approximately 0.25 kilometers of the project property.

<u>Equal/Higher Elevation</u>	<u>Address</u>	<u>Direction</u>	<u>Distance (m)</u>	<u>Map Key</u>
2405403 ONTARIO LIMITED O/A JERRY'S NO FRILLS	16 & 17- 680 SILVER CREEK BLVD MISSISSAUGA ON L5A3Z1	W	123.94	<u>3</u>

1992744 ONTARIO LIMITED	680 SILVER CREEK BLVD MISSISSAUGA ON L5A 3Z1	W	123.94	<u>3</u>
-------------------------	---	---	--------	--------------------------

<u>Lower Elevation</u>	<u>Address</u>	<u>Direction</u>	<u>Distance (m)</u>	<u>Map Key</u>
LANSING LUMBER (DUNDAS) LTD.	650 DUNDAS STREET EAST MISSISSAUGA ON L5A3S6	SE	216.33	<u>13</u>

4536631 CANADA INC	650 DUNDAS ST E MISSISSAUGA ON L5A 3Y6	SE	216.33	<u>13</u>
--------------------	---	----	--------	---------------------------

RONA ONTARIO INC	650 DUNDAS ST E MISSISSAUGA ON L5A 3Y6	SE	216.33	<u>13</u>
------------------	---	----	--------	---------------------------

RONA INC	650 DUNDAS ST E MISSISSAUGA ON L5A3Y6	SE	216.33	<u>13</u>
----------	--	----	--------	---------------------------

REVY HOME CENTRES INC.	650 DUNDAS STREET EAST MISSISSAUGA ON L5A3Y6	SE	216.33	<u>13</u>
------------------------	---	----	--------	---------------------------

LANSING LUMBER (DUNDAS) LTD.	650 DUNDAS STREET EAST MISSISSAUGA ON L5A 3Y6	SE	216.33	<u>13</u>
------------------------------	--	----	--------	---------------------------

PINC - Pipeline Incidents

A search of the PINC database, dated Feb 28, 2017 has found that there are 3 PINC site(s) within approximately 0.25 kilometers of the project property.

<u>Equal/Higher Elevation</u>	<u>Address</u>	<u>Direction</u>	<u>Distance (m)</u>	<u>Map Key</u>
	3071 CAWTHRA ROAD, MISSISSAUGA ON	NNW	147.10	<u>4</u>

<u>Equal/Higher Elevation</u>	<u>Address</u>	<u>Direction</u>	<u>Distance (m)</u>	<u>Map Key</u>
	3071 CAWTHRA RD, MISSISSAUGA ON	NNW	147.10	4
	600 SILVER CREEK BLVD, MISSISSAUGA ON	W	249.54	23

PRT - Private and Retail Fuel Storage Tanks

A search of the PRT database, dated 1989-1996* has found that there are 2 PRT site(s) within approximately 0.25 kilometers of the project property.

<u>Equal/Higher Elevation</u>	<u>Address</u>	<u>Direction</u>	<u>Distance (m)</u>	<u>Map Key</u>
JOHN VICTOR	3100 CAWTHRA RD MISSISSAUGA ON L5A2X5	NW	178.68	8
	3100 CAWTHRA RD. MISSISSAUGA ON	NW	178.68	8

RSC - Record of Site Condition

A search of the RSC database, dated 1997-Sept 2001, Oct 2004-Sep 2020 has found that there are 1 RSC site(s) within approximately 0.25 kilometers of the project property.

<u>Equal/Higher Elevation</u>	<u>Address</u>	<u>Direction</u>	<u>Distance (m)</u>	<u>Map Key</u>
Febau (Canada) Limited	3100 CAWTHRA RD, MISSISSAUGA, ON, L5A 2X5 ON	NW	178.68	8

SCT - Scott's Manufacturing Directory

A search of the SCT database, dated 1992-Mar 2011* has found that there are 2 SCT site(s) within approximately 0.25 kilometers of the project property.

<u>Lower Elevation</u>	<u>Address</u>	<u>Direction</u>	<u>Distance (m)</u>	<u>Map Key</u>
Vangro Welding Ltd.	726 Dundas St E Mississauga ON L4Y 2B6	E	241.70	20

EL MUNDO LATINO NEWS	700 DUNDAS ST E UNIT 5 MISSISSAUGA ON L4Y 3Y5	ESE	246.05	21
----------------------	--	-----	--------	--------------------

SPL - Ontario Spills

A search of the SPL database, dated 1988-Nov 2019 has found that there are 12 SPL site(s) within approximately 0.25 kilometers of the project property.

<u>Equal/Higher Elevation</u>	<u>Address</u>	<u>Direction</u>	<u>Distance (m)</u>	<u>Map Key</u>
	680 Silver Creek Blvd Mississauga ON	W	123.94	3
No Frills<UNOFFICIAL>	680 Silver Creek Boulevard, Mississauga Mississauga ON	W	123.94	3
Waste Connections of Canada Inc.	3071 Cawthra Road Mississauga ON	NNW	147.10	4
Enbridge Gas Distribution Inc.	3071 Cawthra Mississauga ON	NNW	147.10	4
ESSO PETROLEUM	3100 CAWTHRA RD SERVICE STATION MISSISSAUGA CITY ON L5A 2X5	NW	178.68	8
TTR TRANSPORT	CAWTHRA BLVD. & SILVER CREEK BLVD. MOTOR VEHICLE (OPERATING FLUID) MISSISSAUGA CITY ON	NW	221.68	15
St. John's Cemetery and Crematorium	737 Dundas Street East Mississauga ON L4Y 2B5	NE	237.80	17
Enbridge Gas Distribution Inc.	600 Silvercreek Blvd, Unit 45 Mississauga ON	W	249.54	23
<u>Lower Elevation</u>	<u>Address</u>	<u>Direction</u>	<u>Distance (m)</u>	<u>Map Key</u>
MISSISSAUGA HYDRO	ON CAWTHRA RD. JUST SOUTH OF DUNDAS TRANSFORMER MISSISSAUGA CITY ON	ESE	148.30	5

PRIMO ARGO BRICK	DUNDAS ST EAST/CAWTHRA RD. 375 DUNDAS ST EAST ABANDONED SITE MISSISSAUGA CITY ON	ESE	148.30	5
PEEL, REGIONAL MUNICIPALITY OF	CAWTHRA RD JUST N. OF DUNDAS RD FORCEMAIN MISSISSAUGA CITY ON	ESE	148.30	5
Sincere Muffler & Tire Brake Shop	726 Dundas St E Mississauga ON L4Y 2B6	E	241.70	20

WWIS - Water Well Information System

A search of the WWIS database, dated Apr 30, 2020 has found that there are 3 WWIS site(s) within approximately 0.25 kilometers of the project property.

<u>Equal/Higher Elevation</u>	<u>Address</u>	<u>Direction</u>	<u>Distance (m)</u>	<u>Map Key</u>
	3100 CAWTHRA RD. MISSISSAUGA ON <i>Well ID:</i> 4909828	NW	150.23	7

<u>Lower Elevation</u>	<u>Address</u>	<u>Direction</u>	<u>Distance (m)</u>	<u>Map Key</u>
	lot 10 con 1 ON <i>Well ID:</i> 4902250	E	202.05	10
	700 DUNDAS STREET EAST Mississauga ON <i>Well ID:</i> 7219359	E	238.38	18

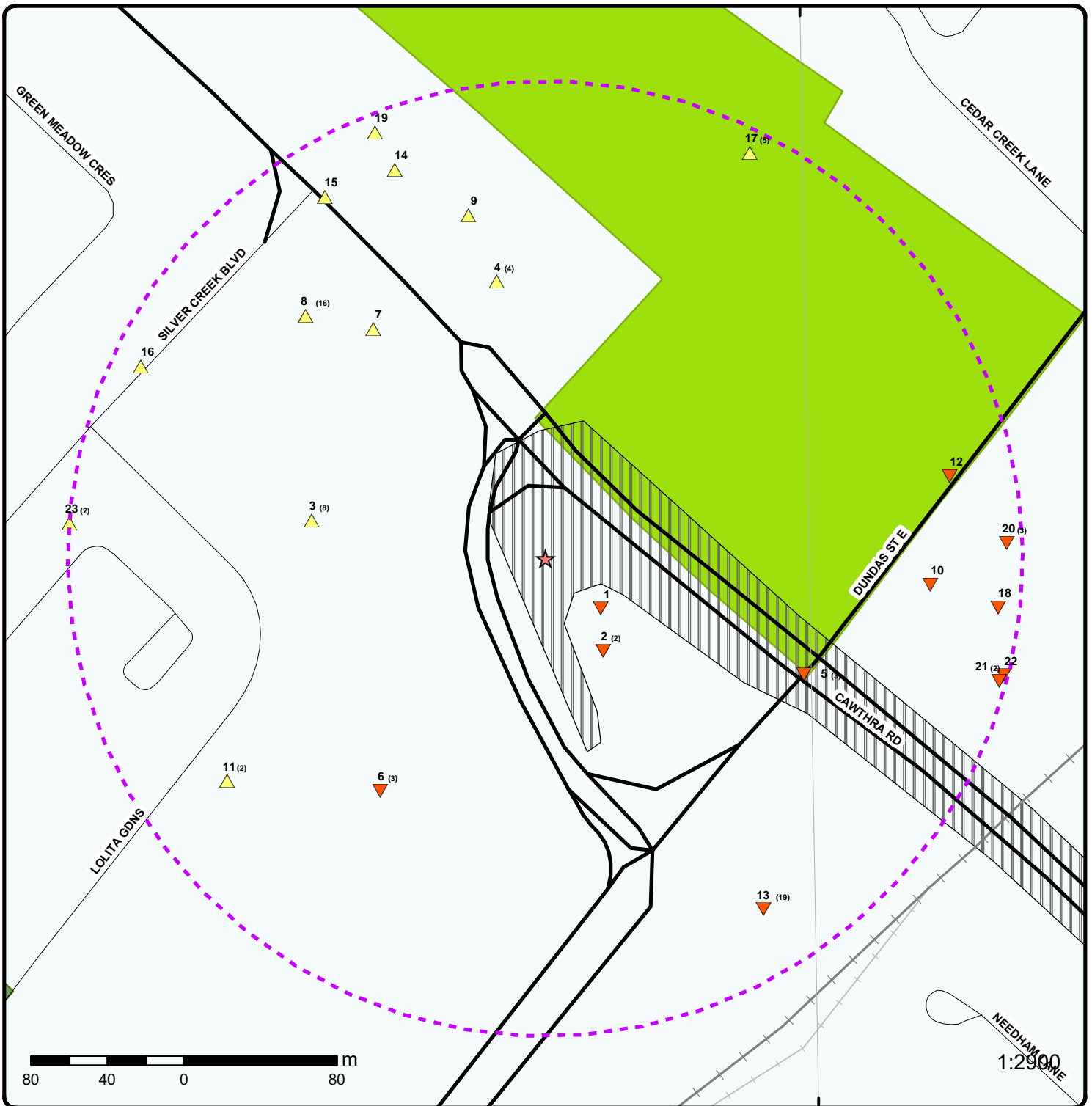

Map : 0.25 Kilometer Radius

Order Number: 20301500305

Address: Site 14B, Mississauga, ON



Project Property	Expressway	Industrial and Resource - Regions	National Park
Buffer Outline	Principal Highway	Main Line	Provincial or Territorial Park
Eris Sites with Higher Elevation	Secondary Highway	Sidetrack	Other Park
Eris Sites with Same Elevation	Major Road	Transit Line	Golf Course or Driving Range
Eris Sites with Lower Elevation	Local road	Abandoned Line	Park or Sports Field
Eris Sites with Unknown Elevation	Trail	Proposed Road	Other Recreation Area
	Proposed Road		
	Ferry Route/Ice Road		

79°36'W

43°36'N

43°36'N

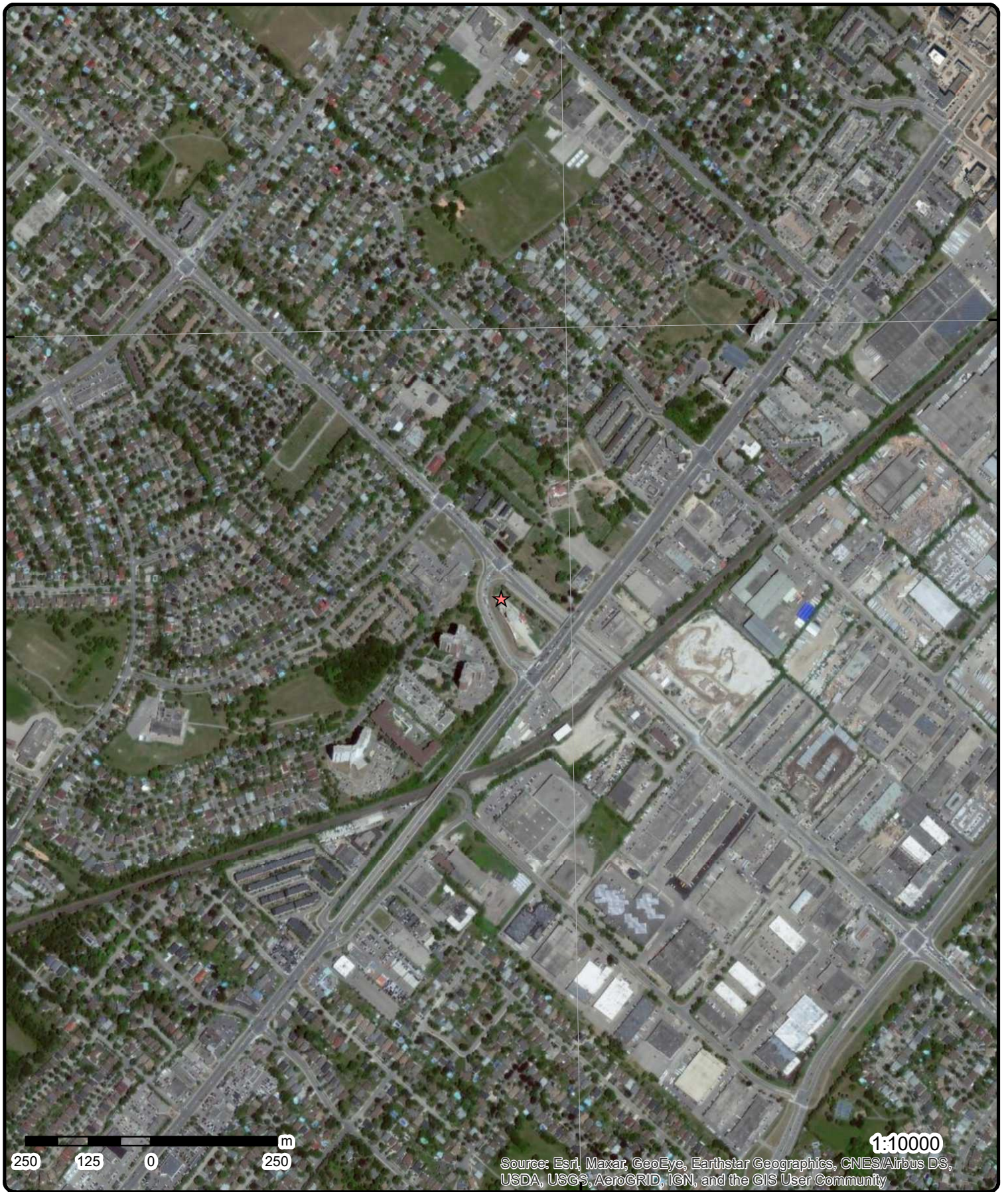

Aerial Year: 2018

Address: Site 14B, Mississauga, ON

Source: ESRI World Imagery

Order Number: 20301500305



© ERIS Information Limited Partnership

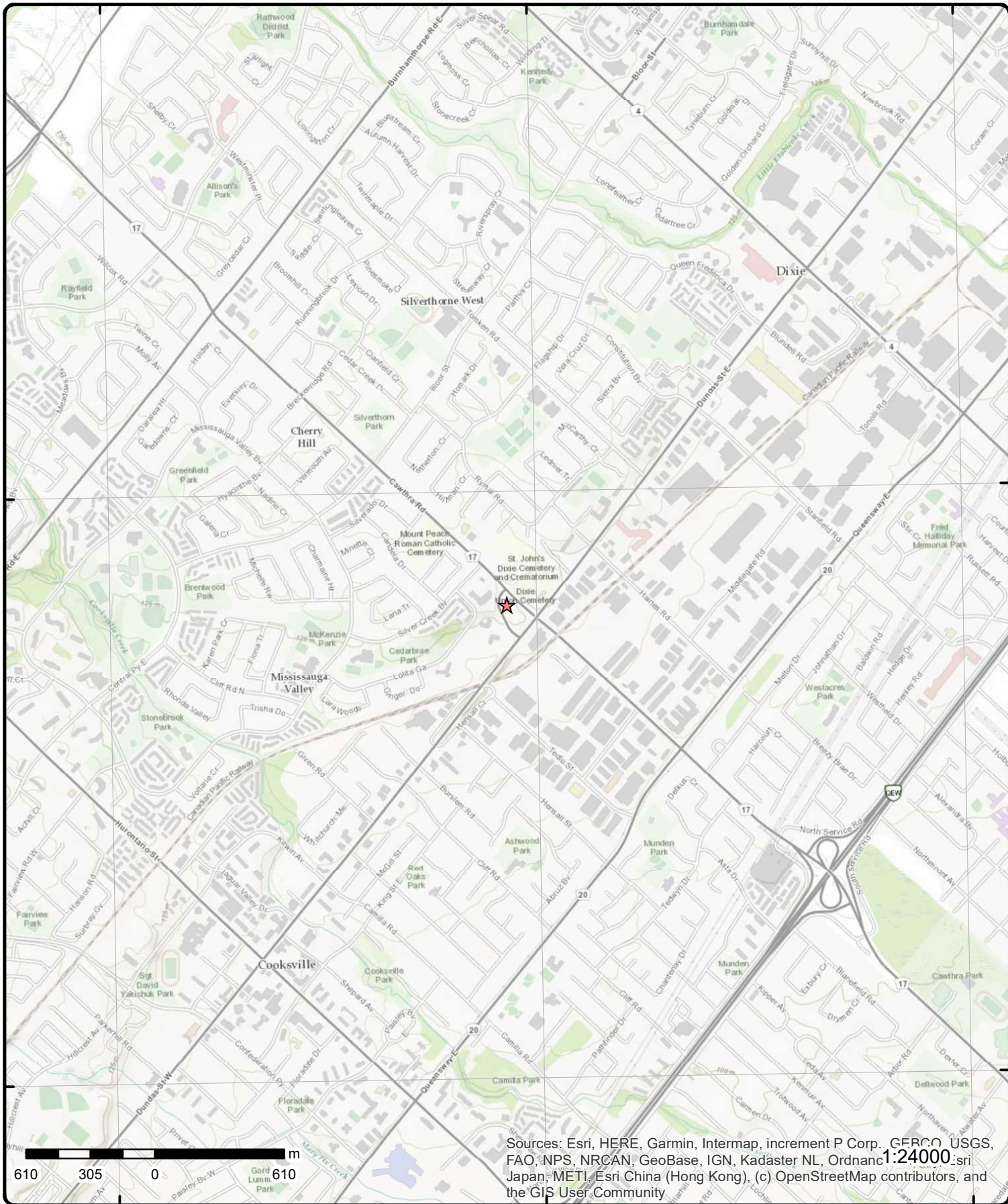

Sources: Esri, HERE, Garmin, Intermap, increment P Corp., GEBCO, USGS, FAO, NPS, NRCAN, GeoBase, IGN, Kadaster NL, Ordnance Survey, Esri Japan, METI, Esri China (Hong Kong), (c) OpenStreetMap contributors, and the GIS User Community

Topographic Map

Address: Site 14B, ON

Source: ESRI World Topographic Map

Order Number: 20301500305



© ERIS Information Limited Partnership

Detail Report

Map Key	Number of Records	Direction/ Distance (m)	Elev/Diff (m)	Site	DB
<u>1</u>	1 of 1	SE/39.3	124.5 / -2.32	Cawthra And Dundas St.E. Mississauga ON	EHS
Order No: 20140422013 Status: C Report Type: Standard Report Report Date: 30-APR-14 Date Received: 22-APR-14 Previous Site Name: Lot/Building Size: Additional Info Ordered: Title Searches; Topographic Maps; Aerial Photos		Nearest Intersection: Municipality: Client Prov/State: ON Search Radius (km): .25 X: -79.6014 Y: 43.594921			
<u>2</u>	1 of 2	SE/57.1	123.3 / -3.53	THE REGIONAL MUNICIPALITY OF PEEL ON	EASR
Approval No: R-009-7111233286 Status: REGISTERED Date: 2019-04-23 Record Type: EASR Link Source: MOFA Project Type: Water Taking - Construction Dewatering Full Address: Approval Type: EASR-Water Taking - Construction Dewatering Full PDF Link: http://www.accessenvironment.ene.gov.on.ca/AEWeb/ae/ViewDocument.action?documentRefID=2146623		SWP Area Name: Credit Valley MOE District: Halton-Peel Municipality: Latitude: 43.59472222 Longitude: -79.60138889 Geometry X: Geometry Y:			
<u>2</u>	2 of 2	SE/57.1	123.3 / -3.53	THE REGIONAL MUNICIPALITY OF PEEL ON	EASR
Approval No: R-009-7111233286 Status: REGISTERED Date: 2020-06-01 Record Type: EASR Link Source: MOFA Project Type: Water Taking - Construction Dewatering Full Address: Approval Type: EASR-Water Taking - Construction Dewatering Full PDF Link: http://www.accessenvironment.ene.gov.on.ca/AEWeb/ae/ViewDocument.action?documentRefID=2255498		SWP Area Name: Credit Valley MOE District: Halton-Peel Municipality: Latitude: 43.59472222 Longitude: -79.60138889 Geometry X: -8861186.0775 Geometry Y: 5402937.2285			
<u>3</u>	1 of 8	W/123.9	129.8 / 3.03	SILVERCREEK PHARMACY LTD. 680 SILVER CREEK BLVD. MISSISSAUGA ON L5A 3Z1	GEN
Generator No: ON2444600 Status: Approval Years: 99,00,01 Contam. Facility: MHSW Facility: SIC Code: 6031 SIC Description: PHARMACIES		PO Box No: Country: Choice of Contact: Co Admin: Phone No Admin:			

Map Key	Number of Records	Direction/ Distance (m)	Elev/Diff (m)	Site	DB
<u>Detail(s)</u>					
Waste Class:		261			
Waste Class Desc:		PHARMACEUTICALS			
Waste Class:		312			
Waste Class Desc:		PATHOLOGICAL WASTES			
<u>3</u>	2 of 8	W/123.9	129.8 / 3.03	Ascona Management & Consulting Inc. 680 Silvercreek Boulevard Mississauga ON L5A 3Z1	GEN
Generator No:	ON9216031			PO Box No:	
Status:				Country:	
Approval Years:	2009			Choice of Contact:	
Contam. Facility:				Co Admin:	
MHSW Facility:				Phone No Admin:	
SIC Code:	531310				
SIC Description:	Real Estate Property Managers				
<u>Detail(s)</u>					
Waste Class:		252			
Waste Class Desc:		WASTE OILS & LUBRICANTS			
<u>3</u>	3 of 8	W/123.9	129.8 / 3.03	680 Silver Creek Blvd Mississauga ON L5A3Z1	EHS
Order No:	20130704008			Nearest Intersection:	
Status:	C			Municipality:	
Report Type:	Standard Report			Client Prov/State:	ON
Report Date:	12-JUL-13			Search Radius (km):	.25
Date Received:	04-JUL-13			X:	-79.602806
Previous Site Name:				Y:	43.595474
Lot/Building Size:					
Additional Info Ordered:					
<u>3</u>	4 of 8	W/123.9	129.8 / 3.03	2405403 ONTARIO LIMITED O/A JERRY'S NO FRILLS 16 & 17- 680 SILVER CREEK BLVD MISSISSAUGA ON L5A3Z1	PES
Detail Licence No:				Operator Box:	
Licence No:	16822			Operator Class:	
Status:				Operator No:	
Approval Date:				Operator Type:	
Report Source:	Legacy Licenses (Excluding TS)			Oper Area Code:	905
Licence Type:	Limited Vendor			Oper Phone No:	9491523
Licence Type Code:	23			Operator Ext:	
Licence Class:	01			Operator Lot:	
Licence Control:				Oper Concession:	
Latitude:				Operator Region:	
Longitude:				Operator District:	
Lot:				Operator County:	
Concession:				Op Municipality:	
Region:				Post Office Box:	
District:				MOE District:	
County:				SWP Area Name:	
Trade Name:					
PDF Link:					

Map Key	Number of Records	Direction/ Distance (m)	Elev/Diff (m)	Site	DB
<u>3</u>	5 of 8	W/123.9	129.8 / 3.03	Ascona Management & Consulting Inc. 680 Silvercreek Boulevard Mississauga ON L5A 3Z1	GEN
Generator No:	ON7477271			PO Box No:	
Status:				Country:	Canada
Approval Years:	2014			Choice of Contact:	CO_OFFICIAL
Contam. Facility:	No			Co Admin:	
MHSW Facility:	No			Phone No Admin:	
SIC Code:	531390				
SIC Description:	OTHER ACTIVITIES RELATED TO REAL ESTATE				
Detail(s)					
Waste Class:	331				
Waste Class Desc:	WASTE COMPRESSED GASES				
Waste Class:	253				
Waste Class Desc:	EMULSIFIED OILS				
<u>3</u>	6 of 8	W/123.9	129.8 / 3.03	680 Silver Creek Blvd Mississauga ON	SPL
Ref No:	0745-AQHLXH			Discharger Report:	
Site No:	NA			Material Group:	
Incident Dt:	8/22/2017			Health/Env Conseq:	2 - Minor Environment
Year:				Client Type:	
Incident Cause:				Sector Type:	Miscellaneous Industrial
Incident Event:	Leak/Break			Agency Involved:	
Contaminant Code:	38			Nearest Watercourse:	
Contaminant Name:	REFRIGERANT GAS, N.O.S.			Site Address:	680 Silver Creek Blvd
Contaminant Limit 1:				Site District Office:	Halton-Peel
Contam Limit Freq 1:				Site Postal Code:	
Contaminant UN No 1:	1078			Site Region:	Central
Environment Impact:				Site Municipality:	Mississauga
Nature of Impact:				Site Lot:	
Receiving Medium:				Site Conc:	
Receiving Env:	Air			Northing:	4827987.29
MOE Response:	No			Easting:	612687.62
Dt MOE Arvl on Scn:				Site Geo Ref Accu:	
MOE Reported Dt:	8/23/2017			Site Map Datum:	
Dt Document Closed:				SAC Action Class:	Air Spills - Gases and Vapours
Incident Reason:	Equipment Failure			Source Type:	Tank - Above Ground
Site Name:	No Frills<UNOFFICIAL>				
Site County/District:	Regional Municipality of Peel				
Site Geo Ref Meth:					
Incident Summary:	No Frills: ~ 136 kg of R507 leak to atm - repaired				
Contaminant Qty:	136 kg				
<u>3</u>	7 of 8	W/123.9	129.8 / 3.03	1992744 ONTARIO LIMITED 680 SILVER CREEK BLVD MISSISSAUGA ON L5A 3Z1	PES
Detail Licence No:				Operator Box:	
Licence No:	L-232-8031716954			Operator Class:	
Status:	Active			Operator No:	
Approval Date:	2018-10-22			Operator Type:	
Report Source:	PEST-Limited Vendor			Oper Area Code:	
Licence Type:	Limited Vendor			Oper Phone No:	
Licence Type Code:				Operator Ext:	

Map Key	Number of Records	Direction/ Distance (m)	Elev/Diff (m)	Site	DB
Licence Class: Licence Control: Latitude: 43.59555556 Longitude: -79.60333333 Lot: Concession: Region: District: County: Trade Name: PDF Link:				Operator Lot: Oper Concession: Operator Region: Operator District: Operator County: Op Municipality: Post Office Box: MOE District: Halton-Peel SWP Area Name: Credit Valley	
				http://www.accessenvironment.ene.gov.on.ca/AEWeb/ae/ViewDocument.action?documentRefID=2099161	

3	8 of 8	W/123.9	129.8 / 3.03	No Frills<UNOFFICIAL> 680 Silver Creek Boulevard, Mississauga Mississauga ON	SPL
Ref No: 7143-BER6UW Site No: NA Incident Dt: 8/4/2019 Year: Incident Cause: Incident Event: Leak/Break Contaminant Code: 38 Contaminant Name: REFRIGERANT GAS, N.O.S. Contaminant Limit 1: Contam Limit Freq 1: Contaminant UN No 1: 1078 Environment Impact: Nature of Impact: Receiving Medium: Receiving Env: Air MOE Response: No Dt MOE Arvl on Scrn: MOE Reported Dt: 8/5/2019 Dt Document Closed: Incident Reason: Material Failure - Poor Design/Substandard Material Site Name: No Frills<UNOFFICIAL> Site County/District: Regional Municipality of Peel Site Geo Ref Meth: Incident Summary: No Frills: ~181kg R547 to atmosphere, repaired Contaminant Qty: 181 kg	Discharger Report: Material Group: Health/Env Conseq: 2 - Minor Environment Client Type: Sector Type: Miscellaneous Industrial Agency Involved: Nearest Watercourse: Site Address: 680 Silver Creek Boulevard, Mississauga Site District Office: Halton-Peel Site Postal Code: Site Region: Central Site Municipality: Mississauga Site Lot: Site Conc: Northing: Easting: Site Geo Ref Accu: Site Map Datum: SAC Action Class: Air Spills - Gases and Vapours Source Type: Valve/Fitting/Piping				

4	1 of 4	NNW/147.1	129.8 / 3.03	3071 CAWTHRA RD, MISSISSAUGA ON	PINC
Incident ID: Incident No: 1463842 Type: FS-Pipeline Incident Status Code: Pipeline Damage Reason Est Fuel Occurrence Tp: Fuel Type: Tank Status: RC Established Task No: 5148796 Spills Action Centre: Method Details: E-mail Fuel Category: Natural Gas Date of Occurrence: Occurrence Start Date: 2014/08/21 Operation Type: Pipeline Type:	Health Impact: Environment Impact: Property Damage: Yes Service Interrupt: Enforce Policy: Yes Public Relation: Pipeline System: Depth: Pipe Material: PSIG: Attribute Category: FS-Perform P-line Inc Invest Regulator Location:				

Map Key	Number of Records	Direction/ Distance (m)	Elev/Diff (m)	Site	DB
Regulator Type: Summary: 3071 CAWTHRA RD, MISSISSAUGA - PIPELINE HIT - 2" Reported By: Norman Li - Enbridge Affiliation: Occurrence Desc: Damage Reason: No notification made to the one call center Notes:					
<u>4</u>	2 of 4	NNW/147.1	129.8 / 3.03	3071 CAWTHRA ROAD, MISSISSAUGA ON	PINC
Incident ID: Incident No: 1456654 Type: FS-Pipeline Incident Status Code: Pipeline Damage Reason Est Fuel Occurrence Tp: Fuel Type: Tank Status: RC Established Task No: 5135378 Spills Action Centre: Method Details: E-mail Fuel Category: Natural Gas Date of Occurrence: Occurrence Start Date: 2014/08/21 Operation Type: Pipeline Type: Regulator Type: Summary: 3071 CAWTHRA ROAD, MISSISSAUGA - PIPELINE HIT - 1" Reported By: Peter Bettiol - Enbridge Affiliation: Occurrence Desc: Damage Reason: No notification made to the one call center Notes:					
Health Impact: Environment Impact: Property Damage: Yes Service Interrupt: Enforce Policy: Yes Public Relation: Pipeline System: Depth: Pipe Material: PSIG: Attribute Category: FS-Perform P-line Inc Invest Regulator Location:					
<u>4</u>	3 of 4	NNW/147.1	129.8 / 3.03	Enbridge Gas Distribution Inc. 3071 Cawthra Mississauga ON	SPL
Ref No: 3820-9MVRNW Site No: NA Incident Dt: 2014/08/11 Year: Incident Cause: Unknown / N/A Incident Event: Contaminant Code: 35 Contaminant Name: NATURAL GAS (METHANE) Contaminant Limit 1: Contam Limit Freq 1: Contaminant UN No 1: Environment Impact: Confirmed Nature of Impact: Human Health/Safety Receiving Medium: Receiving Env: MOE Response: Referral to others Dt MOE Arvl on Scn: MOE Reported Dt: 2014/08/11 Dt Document Closed: Incident Reason: Unknown / N/A Site Name: 3071 Cawthra<UNOFFICIAL> Site County/District: Site Geo Ref Meth:					
Discharger Report: Material Group: Health/Env Conseq: Client Type: Sector Type: Unknown / N/A Agency Involved: Nearest Watercourse: Site Address: 3071 Cawthra Site District Office: Site Postal Code: Site Region: Site Municipality: Mississauga Site Lot: Site Conc: Northing: Easting: Site Geo Ref Accu: Site Map Datum: SAC Action Class: Primary Assessment of Incident Source Type:					

Map Key	Number of Records	Direction/ Distance (m)	Elev/Diff (m)	Site	DB
Incident Summary:		FSB: Cawthra Rd: 1in line strike, safe			
Contaminant Qty:		0.683 hr			
<u>4</u>	4 of 4	NNW/147.1	129.8 / 3.03	Waste Connections of Canada Inc. 3071 Cawthra Road Mississauga ON	SPL
Ref No:	4137-B2SPAE			Discharger Report:	
Site No:	NA			Material Group:	
Incident Dt:	2018/07/18			Health/Env Conseq:	2 - Minor Environment Corporation
Year:				Client Type:	Miscellaneous Industrial
Incident Cause:				Sector Type:	
Incident Event:	Leak/Break			Agency Involved:	
Contaminant Code:	15			Nearest Watercourse:	
Contaminant Name:	HYDRAULIC OIL			Site Address:	3071 Cawthra Road
Contaminant Limit 1:				Site District Office:	Halton-Peel
Contam Limit Freq 1:				Site Postal Code:	
Contaminant UN No 1:	n/a			Site Region:	Central
Environment Impact:				Site Municipality:	Mississauga
Nature of Impact:				Site Lot:	
Receiving Medium:				Site Conc:	
Receiving Env:	Land			Northing:	4828024
MOE Response:	No			Easting:	612851
Dt MOE Arvl on Scn:				Site Geo Ref Accu:	
MOE Reported Dt:	2018/07/18			Site Map Datum:	
Dt Document Closed:				SAC Action Class:	Land Spills
Incident Reason:	Equipment Failure			Source Type:	Truck - Transport/Hauling
Site Name:	spill site<UNOFFICIAL>				
Site County/District:	Regional Municipality of Peel				
Site Geo Ref Meth:					
Incident Summary:	~ 45 L hydraulic oil to road, 2cbs, cntd & clng				
Contaminant Qty:	45 L				
<u>5</u>	1 of 3	ESE/148.3	120.2 / -6.64	MISSISSAUGA HYDRO ON CAWTHRA RD. JUST SOUTH OF DUNDAS TRANSFORMER MISSISSAUGA CITY ON	SPL
Ref No:	107043			Discharger Report:	
Site No:				Material Group:	
Incident Dt:	11/4/1994			Health/Env Conseq:	
Year:				Client Type:	
Incident Cause:	COOLING SYSTEM LEAK			Sector Type:	
Incident Event:				Agency Involved:	
Contaminant Code:				Nearest Watercourse:	
Contaminant Name:				Site Address:	
Contaminant Limit 1:				Site District Office:	
Contam Limit Freq 1:				Site Postal Code:	
Contaminant UN No 1:				Site Region:	
Environment Impact:	CONFIRMED			Site Municipality:	21102
Nature of Impact:	Soil contamination			Site Lot:	
Receiving Medium:	LAND / WATER			Site Conc:	
Receiving Env:				Northing:	
MOE Response:				Easting:	POLICE, REGION OF PEEL
Dt MOE Arvl on Scn:				Site Geo Ref Accu:	
MOE Reported Dt:	11/4/1994			Site Map Datum:	
Dt Document Closed:				SAC Action Class:	
Incident Reason:	ERROR			Source Type:	
Site Name:					
Site County/District:					
Site Geo Ref Meth:					
Incident Summary:	MISSISSAUGA HYDRO - 765 L OF TRANSFORMER OIL TO SEWER FROM TRANSFORMERS.				

Map Key	Number of Records	Direction/ Distance (m)	Elev/Diff (m)	Site	DB
Contaminant Qty:					
5	2 of 3	ESE/148.3	120.2 / -6.64	PRIMO ARGO BRICK DUNDAS ST EAST/CAWTHRA RD. 375 DUNDAS ST EAST ABANDONED SITE MISSISSAUGA CITY ON	SPL
Ref No:	107748			Discharger Report:	
Site No:				Material Group:	
Incident Dt:	11/27/1994			Health/Env Conseq:	
Year:				Client Type:	
Incident Cause:	OTHER CAUSE (N.O.S.)			Sector Type:	
Incident Event:				Agency Involved:	
Contaminant Code:				Nearest Watercourse:	
Contaminant Name:				Site Address:	
Contaminant Limit 1:				Site District Office:	
Contam Limit Freq 1:				Site Postal Code:	
Contaminant UN No 1:				Site Region:	
Environment Impact:	POSSIBLE			Site Municipality:	21102
Nature of Impact:	Multi Media Pollution			Site Lot:	
Receiving Medium:	AIR			Site Conc:	
Receiving Env:				Northing:	
MOE Response:				Easting:	REGION,FD,PD.
Dt MOE Arvl on Scn:				Site Geo Ref Accu:	
MOE Reported Dt:	11/27/1994			Site Map Datum:	
Dt Document Closed:				SAC Action Class:	
Incident Reason:	FIRE/EXPLOSION			Source Type:	
Site Name:					
Site County/District:					
Site Geo Ref Meth:					
Incident Summary:	PRIMO ARGO BRICK-UKN QTY ASBESTOS BURNED IN FIRE, PCB'S SECURE,FD,PD,REGION				
Contaminant Qty:					
5	3 of 3	ESE/148.3	120.2 / -6.64	PEEL, REGIONAL MUNICIPALITY OF CAWTHRA RD JUST N. OF DUNDAS RD FORCEMAIN MISSISSAUGA CITY ON	SPL
Ref No:	146847			Discharger Report:	
Site No:				Material Group:	
Incident Dt:	9/22/1997			Health/Env Conseq:	
Year:				Client Type:	
Incident Cause:	PIPE/HOSE LEAK			Sector Type:	
Incident Event:				Agency Involved:	
Contaminant Code:				Nearest Watercourse:	
Contaminant Name:				Site Address:	
Contaminant Limit 1:				Site District Office:	
Contam Limit Freq 1:				Site Postal Code:	
Contaminant UN No 1:				Site Region:	
Environment Impact:	POSSIBLE			Site Municipality:	21102
Nature of Impact:	Soil contamination			Site Lot:	
Receiving Medium:	LAND			Site Conc:	
Receiving Env:				Northing:	
MOE Response:				Easting:	WORKS
Dt MOE Arvl on Scn:				Site Geo Ref Accu:	
MOE Reported Dt:	9/22/1997			Site Map Datum:	
Dt Document Closed:				SAC Action Class:	
Incident Reason:	ERROR			Source Type:	
Site Name:					
Site County/District:					
Site Geo Ref Meth:					
Incident Summary:	REG. OF PEEL-SEWAGE MAIN RUPTURED. WORKS REPAIRING CONTRACTOR'S ERROR.				

Map Key	Number of Records	Direction/ Distance (m)	Elev/Diff (m)	Site	DB
Contaminant Qty:					
6	1 of 3	SW/149.1	126.1 / -0.74	MISSISSAUGA HYDRO PCB 620 LOLITA GARDENS C/O 3354 MAVIS RD. MISSISSAUGA ON L5A 3K7	GEN
Generator No:	ON0124342			PO Box No:	
Status:				Country:	
Approval Years:	90			Choice of Contact:	
Contam. Facility:				Co Admin:	
MHSW Facility:				Phone No Admin:	
SIC Code:	0000				
SIC Description:	*** NOT DEFINED ***				
6	2 of 3	SW/149.1	126.1 / -0.74	MISSISSAUGA HYDRO PCB 00-000 620 LOLITA GARDENS C/O 3354 MAVIS RD. MISSISSAUGA ON L5A 3K7	GEN
Generator No:	ON0124342			PO Box No:	
Status:				Country:	
Approval Years:	92,93,94			Choice of Contact:	
Contam. Facility:				Co Admin:	
MHSW Facility:				Phone No Admin:	
SIC Code:	0000				
SIC Description:	*** NOT DEFINED ***				
6	3 of 3	SW/149.1	126.1 / -0.74	600 & 620 Lolita Gardens Mississauga ON	EHS
Order No:	20181105172			Nearest Intersection:	
Status:	C			Municipality:	
Report Type:	RSC Report - Quote			Client Prov/State:	ON
Report Date:	12-NOV-18			Search Radius (km):	.3
Date Received:	05-NOV-18			X:	-79.602851
Previous Site Name:				Y:	43.594081
Lot/Building Size:					
Additional Info Ordered:	Fire Insur. Maps and/or Site Plans; City Directory; Aerial Photos				
7	1 of 1	NW/150.2	129.8 / 3.03	3100 CAWTHRA RD. MISSISSAUGA ON	WWIS
Well ID:	4909828			Data Entry Status:	
Construction Date:				Data Src:	
Primary Water Use:	Not Used			Date Received:	7/13/2005
Sec. Water Use:				Selected Flag:	Yes
Final Well Status:	Observation Wells			Abandonment Rec:	
Water Type:				Contractor:	6607
Casing Material:				Form Version:	3
Audit No:	Z17125			Owner:	
Tag:	A014542			Street Name:	3100 CAWTHRA RD.
Construction Method:				County:	PEEL
Elevation (m):				Municipality:	MISSISSAUGA CITY
Elevation Reliability:				Site Info:	
Depth to Bedrock:				Lot:	
Well Depth:				Concession:	
Overburden/Bedrock:				Concession Name:	
Pump Rate:				Easting NAD83:	
Static Water Level:				Northing NAD83:	
Flowing (Y/N):				Zone:	
Flow Rate:				UTM Reliability:	
Clear/Cloudy:					

Map Key	Number of Records	Direction/ Distance (m)	Elev/Diff (m)	Site	DB
---------	-------------------	----------------------------	------------------	------	----

PDF URL (Map): https://d2khazk8e83rdv.cloudfront.net/moe_mapping/downloads/2Water/Wells_pdfs/490\4909828.pdf

Bore Hole Information

Bore Hole ID:	11323561	Elevation:	130.153198
DP2BR:	26	Elevrc:	
Spatial Status:		Zone:	17
Code OB:	r	East83:	612773
Code OB Desc:	Bedrock	North83:	4827980
Open Hole:		Org CS:	UTM83
Cluster Kind:		UTMRC:	4
Date Completed:	9/16/2004	UTMRC Desc:	margin of error : 30 m - 100 m
Remarks:		Location Method:	wwr
Elevrc Desc:			
Location Source Date:			
Improvement Location Source:			
Improvement Location Method:			
Source Revision Comment:			
Supplier Comment:			

Overburden and Bedrock

Materials Interval

Formation ID:	933021549
Layer:	2
Color:	6
General Color:	BROWN
Mat1:	28
Most Common Material:	SAND
Mat2:	06
Mat2 Desc:	SILT
Mat3:	91
Mat3 Desc:	WATER-BEARING
Formation Top Depth:	3
Formation End Depth:	3.4
Formation End Depth UOM:	m

Overburden and Bedrock

Materials Interval

Formation ID:	933021554
Layer:	7
Color:	2
General Color:	GREY
Mat1:	17
Most Common Material:	SHALE
Mat2:	26
Mat2 Desc:	ROCK
Mat3:	91
Mat3 Desc:	WATER-BEARING
Formation Top Depth:	7.9
Formation End Depth:	10
Formation End Depth UOM:	m

Overburden and Bedrock

Materials Interval

Formation ID:	933021553
Layer:	6
Color:	
General Color:	

Map Key	Number of Records	Direction/ Distance (m)	Elev/Diff (m)	Site	DB
Mat1:		28			
Most Common Material:		SAND			
Mat2:		06			
Mat2 Desc:		SILT			
Mat3:		91			
Mat3 Desc:		WATER-BEARING			
Formation Top Depth:		6.7			
Formation End Depth:		7.9			
Formation End Depth UOM:		m			
<u>Overburden and Bedrock Materials Interval</u>					
Formation ID:		933021552			
Layer:		5			
Color:		6			
General Color:		BROWN			
Mat1:		28			
Most Common Material:		SAND			
Mat2:					
Mat2 Desc:					
Mat3:					
Mat3 Desc:					
Formation Top Depth:		4.6			
Formation End Depth:		6.7			
Formation End Depth UOM:		m			
<u>Overburden and Bedrock Materials Interval</u>					
Formation ID:		933021551			
Layer:		4			
Color:		6			
General Color:		BROWN			
Mat1:		08			
Most Common Material:		FINE SAND			
Mat2:					
Mat2 Desc:					
Mat3:					
Mat3 Desc:					
Formation Top Depth:		3.7			
Formation End Depth:		4.6			
Formation End Depth UOM:		m			
<u>Overburden and Bedrock Materials Interval</u>					
Formation ID:		933021550			
Layer:		3			
Color:		6			
General Color:		BROWN			
Mat1:		06			
Most Common Material:		SILT			
Mat2:		28			
Mat2 Desc:		SAND			
Mat3:					
Mat3 Desc:					
Formation Top Depth:		3.4			
Formation End Depth:		3.7			
Formation End Depth UOM:		m			
<u>Overburden and Bedrock</u>					

Map Key	Number of Records	Direction/ Distance (m)	Elev/Diff (m)	Site	DB
<u>Materials Interval</u>					
Formation ID:		933021548			
Layer:		1			
Color:		6			
General Color:		BROWN			
Mat1:		06			
Most Common Material:		SILT			
Mat2:		05			
Mat2 Desc:		CLAY			
Mat3:		91			
Mat3 Desc:		WATER-BEARING			
Formation Top Depth:		0			
Formation End Depth:		3			
Formation End Depth UOM:		m			
<u>Annular Space/Abandonment Sealing Record</u>					
Plug ID:		933272505			
Layer:		2			
Plug From:		0.3			
Plug To:		8.2			
Plug Depth UOM:		m			
<u>Annular Space/Abandonment Sealing Record</u>					
Plug ID:		933272506			
Layer:		1			
Plug From:		0			
Plug To:		0.3			
Plug Depth UOM:		m			
<u>Method of Construction & Well Use</u>					
Method Construction ID:		964909828			
Method Construction Code:		6			
Method Construction:		Boring			
Other Method Construction:					
<u>Pipe Information</u>					
Pipe ID:		11338416			
Casing No:		1			
Comment:					
Alt Name:					
<u>Construction Record - Casing</u>					
Casing ID:		930866617			
Layer:		1			
Material:		5			
Open Hole or Material:		PLASTIC			
Depth From:		0			
Depth To:		8.5			
Casing Diameter:		5			
Casing Diameter UOM:		cm			
Casing Depth UOM:		m			

Map Key	Number of Records	Direction/ Distance (m)	Elev/Diff (m)	Site	DB
<u>Construction Record - Screen</u>					
Screen ID:		933413538			
Layer:		1			
Slot:		10			
Screen Top Depth:		8.5			
Screen End Depth:		10			
Screen Material:		5			
Screen Depth UOM:		m			
Screen Diameter UOM:		cm			
Screen Diameter:		6.4			
<u>Water Details</u>					
Water ID:		934062102			
Layer:		1			
Kind Code:					
Kind:					
Water Found Depth:		7.6			
Water Found Depth UOM:		m			
<u>Hole Diameter</u>					
Hole ID:		11543442			
Diameter:		21			
Depth From:		0			
Depth To:		10			
Hole Depth UOM:		m			
Hole Diameter UOM:		cm			
<u>8</u>	1 of 16	NW/178.7	129.8 / 3.03	ESSO PETROLEUM 3100 CAWTHRA RD SERVICE STATION MISSISSAUGA CITY ON L5A 2X5	SPL
Ref No:	29443			Discharger Report:	
Site No:				Material Group:	
Incident Dt:	1/3/1990			Health/Env Conseq:	
Year:				Client Type:	
Incident Cause:	OTHER CAUSE (N.O.S.)			Sector Type:	
Incident Event:				Agency Involved:	
Contaminant Code:				Nearest Watercourse:	
Contaminant Name:				Site Address:	
Contaminant Limit 1:				Site District Office:	
Contam Limit Freq 1:				Site Postal Code:	
Contaminant UN No 1:				Site Region:	
Environment Impact:	POSSIBLE			Site Municipality:	21102
Nature of Impact:	Water course or lake			Site Lot:	
Receiving Medium:	LAND / WATER			Site Conc:	
Receiving Env:				Northing:	
MOE Response:				Easting:	PEEL REGION
Dt MOE Arvl on Scn:				Site Geo Ref Accu:	
MOE Reported Dt:	1/3/1990			Site Map Datum:	
Dt Document Closed:				SAC Action Class:	
Incident Reason:	NEGLIGENCE (APPARENT)			Source Type:	
Site Name:					
Site County/District:					
Site Geo Ref Meth:					
Incident Summary:	ESSO PETROLEUM - 4000L HEATING OIL TO STORM SEWER				
Contaminant Qty:					
<u>8</u>	2 of 16	NW/178.7	129.8 / 3.03	JOHN VICTOR	PRT

Map Key	Number of Records	Direction/ Distance (m)	Elev/Diff (m)	Site	DB
				3100 CAWTHRA RD MISSISSAUGA ON L5A2X5	
Location ID:	23701				
Type:	retail				
Expiry Date:	1995-10-31				
Capacity (L):	19974				
Licence #:	0028790001				
<u>8</u>	3 of 16	NW/178.7	129.8 / 3.03	3100 CAWTHRA RD. MISSISSAUGA ON	PRT
Location ID:	8999				
Type:	retail				
Expiry Date:					
Capacity (L):					
Licence #:					
<u>8</u>	4 of 16	NW/178.7	129.8 / 3.03	3100 Cawthra Rd Mississauga ON L5A 2X5	EHS
Order No:	20001212004			Nearest Intersection: Silver Creek and Cawthra	
Status:	C			Municipality: Peel	
Report Type:	Complete Report			Client Prov/State: ON	
Report Date:	12/15/00			Search Radius (km): 0.25	
Date Received:	12/12/00			X: -79.603249	
Previous Site Name:				Y: 43.59671	
Lot/Building Size:					
Additional Info Ordered:					
<u>8</u>	5 of 16	NW/178.7	129.8 / 3.03	Imperial Oil Limited 3100 Cawthra Road Mississauga ON L5A 2X5	GEN
Generator No:	ON5624027			PO Box No:	
Status:				Country:	
Approval Years:	02,03,04			Choice of Contact:	
Contam. Facility:				Co Admin:	
MHSW Facility:				Phone No Admin:	
SIC Code:					
SIC Description:					
Detail(s)					
Waste Class:	221				
Waste Class Desc:	LIGHT FUELS				
<u>8</u>	6 of 16	NW/178.7	129.8 / 3.03	Febau (Canada) Limited 3100 CAWTHRA RD, MISSISSAUGA, ON, L5A 2X5 ON	RSC
RSC ID:	34707			Cert Date: 30-May-05	
RA No:				Cert Prop Use No: No CPU	
RSC Type:				Intended Prop Use: Commercial	
Curr Property Use: Commercial				Qual Person Name: John Gregory, General Manager	
Ministry District: MISSISSAUGA				Stratified (Y/N):	
Filing Date: 2-Oct-07				Audit (Y/N):	
Date Ack:				Entire Leg Prop. (Y/N): Yes	

Map Key	Number of Records	Direction/ Distance (m)	Elev/Diff (m)	Site	DB
Date Returned:				Accuracy Estimate:	6 to 10 meters
Restoration Type:				Telephone:	905-8551603
Soil Type:				Fax:	905-8551853
Criteria:				Email:	
CPU Issued Sect 1686:	No				
Asmt Roll No:					
Prop ID No (PIN):		13155-0375 LT			
Property Municipal Address:		3100 CAWTHRA RD, MISSISSAUGA, ON, L5A 2X5			
Mailing Address:		2680 ROYAL WINDSOR DR, MISSISSAUGA, ON, L5J 1K7			
Latitude & Longitude:		43.59638890N 79.60305560W			
UTM Coordinates:		NAD83 17-612756-4827994 (converted from Latitude & Longitude)			
Consultant:					
Legal Desc:		BLK A PL 903 MISSISSAUGA EXCEPT PTS 1 & 2, 43R385; T/W VS224163; S/T VS159822 MISSISSAUGA			
Measurement Method:		Digitized from a satellite image			
Applicable Standards:		Full Depth Site Conditions Standard, with Nonpotable Ground Water, Coarse Textured Soil, for Industrial/Commercial/Community property use			
RSC PDF:					

8	7 of 16	NW/178.7	129.8 / 3.03	JOHN VICTOR 3100 CAWTHRA RD MISSISSAUGA ON L5A 2X5	DTNK
-------------------	---------	----------	--------------	--	------

Delisted Expired Fuel Safety Facilities

Instance No: 10025351
Status: EXPIRED
Instance ID:
Instance Type: FS Facility
Description:
TSSA Program Area:
Maximum Hazard Rank:
Facility Type:
Expired Date: 10/16/1999
Original Source: EXP
Record Date: Up to May 2013

8	8 of 16	NW/178.7	129.8 / 3.03	JOHN VICTOR 3100 CAWTHRA RD MISSISSAUGA ON	DTNK
-------------------	---------	----------	--------------	--	------

Delisted Expired Fuel Safety Facilities

Instance No: 11187907
Status: EXPIRED
Instance ID: 72330
Instance Type: FS Piping
Description: FS Piping
TSSA Program Area:
Maximum Hazard Rank:
Facility Type:
Expired Date:
Original Source: EXP
Record Date: Up to Mar 2012

8	9 of 16	NW/178.7	129.8 / 3.03	JOHN VICTOR 3100 CAWTHRA RD MISSISSAUGA ON	DTNK
-------------------	---------	----------	--------------	--	------

Map Key	Number of Records	Direction/ Distance (m)	Elev/Diff (m)	Site	DB
---------	-------------------	-------------------------	---------------	------	----

Delisted Expired Fuel Safety Facilities

Instance No: 11187866
 Status: EXPIRED
 Instance ID: 72516
 Instance Type: FS Piping
 Description: FS Piping
 TSSA Program Area:
 Maximum Hazard Rank:
 Facility Type:
 Expired Date:
 Original Source: EXP
 Record Date: Up to Mar 2012

8	10 of 16	NW/178.7	129.8 / 3.03	JOHN VICTOR 3100 CAWTHRA RD MISSISSAUGA ON	DTNK
-------------------	----------	----------	--------------	--	------

Delisted Expired Fuel Safety Facilities

Instance No: 11187825
 Status: EXPIRED
 Instance ID: 73732
 Instance Type: FS Piping
 Description: FS Piping
 TSSA Program Area:
 Maximum Hazard Rank:
 Facility Type:
 Expired Date:
 Original Source: EXP
 Record Date: Up to Mar 2012

8	11 of 16	NW/178.7	129.8 / 3.03	JOHN VICTOR 3100 CAWTHRA RD MISSISSAUGA L5A 2X5 ON CA ON	EXP
-------------------	----------	----------	--------------	---	-----

Instance No:	11187845	Model:	NULL
Status:	EXPIRED	Quantity:	1
Instance ID:		Unit of Measure:	EA
Instance Type:		Fuel Type2:	NULL
Instance Creation Dt:	10/2/1989	Fuel Type3:	NULL
Instance Install Dt:	10/2/1989	Piping Steel:	
Item:		Piping Galvanized:	
Item Description:	FS Liquid Fuel Tank	Tank Single Wall St:	
Facility Type:	FS LIQUID FUEL TANK	Piping Underground:	
Overfill Prot Type:	NULL	Tank Underground:	
Creation Date:	7/5/2009 1:24:09 AM	Panam Related:	NULL
Expired Date:		Panam Venue Nm:	NULL
Manufacturer:	NULL		
Source:	FS Liquid Fuel Tank		
Description:	EQUIPMENT REMOVED AS PER ZIA HASAN - IMPERIAL OIL NOTE F/W TO RECORDS		
Serial No:	NULL		
Ulc Standard:	NULL		
Facility Location:	3100 CAWTHRA RD MISSISSAUGA L5A 2X5 ON CA		

Map Key	Number of Records	Direction/ Distance (m)	Elev/Diff (m)	Site	DB
8	12 of 16	NW/178.7	129.8 / 3.03	JOHN VICTOR 3100 CAWTHRA RD MISSISSAUGA L5A 2X5 ON CA ON	EXP
Instance No:	11187803			Model:	NULL
Status:	EXPIRED			Quantity:	1
Instance ID:				Unit of Measure:	EA
Instance Type:				Fuel Type2:	NULL
Instance Creation Dt:	10/2/1989			Fuel Type3:	NULL
Instance Install Dt:	10/2/1989			Piping Steel:	
Item:				Piping Galvanized:	
Item Description:	FS Liquid Fuel Tank			Tank Single Wall St:	
Facility Type:	FS LIQUID FUEL TANK			Piping Underground:	
Overfill Prot Type:	NULL			Tank Underground:	
Creation Date:	7/5/2009 1:24:12 AM			Panam Related:	NULL
Expired Date:				Panam Venue Nm:	NULL
Manufacturer:	NULL				
Source:	FS Liquid Fuel Tank				
Description:	EQUIPMENT REMOVED AS PER ZIA HASAN - IMPERIAL OIL NOTE F/W TO RECORDS				
Serial No:	NULL				
Ulc Standard:	NULL				
Facility Location:	3100 CAWTHRA RD MISSISSAUGA L5A 2X5 ON CA				
8	13 of 16	NW/178.7	129.8 / 3.03	JOHN VICTOR 3100 CAWTHRA RD MISSISSAUGA L5A 2X5 ON CA ON	EXP
Instance No:	11187887			Model:	NULL
Status:	EXPIRED			Quantity:	1
Instance ID:				Unit of Measure:	EA
Instance Type:				Fuel Type2:	NULL
Instance Creation Dt:	10/2/1989			Fuel Type3:	NULL
Instance Install Dt:	10/2/1989			Piping Steel:	
Item:				Piping Galvanized:	
Item Description:	FS Liquid Fuel Tank			Tank Single Wall St:	
Facility Type:	FS LIQUID FUEL TANK			Piping Underground:	
Overfill Prot Type:	NULL			Tank Underground:	
Creation Date:	7/5/2009 1:24:13 AM			Panam Related:	NULL
Expired Date:				Panam Venue Nm:	NULL
Manufacturer:	NULL				
Source:	FS Liquid Fuel Tank				
Description:	EQUIPMENT REMOVED AS PER ZIA HASAN - IMPERIAL OIL NOTE F/W TO RECORDS				
Serial No:	NULL				
Ulc Standard:	NULL				
Facility Location:	3100 CAWTHRA RD MISSISSAUGA L5A 2X5 ON CA				
8	14 of 16	NW/178.7	129.8 / 3.03	JOHN VICTOR 3100 CAWTHRA RD MISSISSAUGA L5A 2X5 ON CA ON	FST
Instance No:	11187845			Manufacturer:	
Status:				Serial No:	
Cont Name:				Ulc Standard:	
Instance Type:				Quantity:	
Item:	FS LIQUID FUEL TANK			Unit of Measure:	
Item Description:	FS Liquid Fuel Tank			Fuel Type:	Gasoline

Map Key	Number of Records	Direction/ Distance (m)	Elev/Diff (m)	Site	DB
Tank Type:	Liquid Fuel Single Wall UST			Fuel Type2:	NULL
Install Date:	10/2/1989			Fuel Type3:	NULL
Install Year:	1972			Piping Steel:	
Years in Service:				Piping Galvanized:	
Model:	NULL			Tanks Single Wall St:	
Description:				Piping Underground:	
Capacity:	22700			Num Underground:	
Tank Material:	Steel			Panam Related:	
Corrosion Protect:				Panam Venue:	
Overfill Protect:					
Facility Type:	FS Liquid Fuel Tank				
Parent Facility Type:					
Facility Location:					
Device Installed Location:	3100 CAWTHRA RD MISSISSAUGA L5A 2X5 ON CA				

Fuel Storage Tank Details

Owner Account Name: JOHN VICTOR

<u>8</u>	15 of 16	NW/178.7	129.8 / 3.03	JOHN VICTOR 3100 CAWTHRA RD MISSISSAUGA L5A 2X5 ON CA ON	FST
Instance No:	11187803			Manufacturer:	
Status:				Serial No:	
Cont Name:				Ulc Standard:	
Instance Type:				Quantity:	
Item:	FS LIQUID FUEL TANK			Unit of Measure:	
Item Description:	FS Liquid Fuel Tank			Fuel Type:	Gasoline
Tank Type:	Liquid Fuel Single Wall UST			Fuel Type2:	NULL
Install Date:	10/2/1989			Fuel Type3:	NULL
Install Year:	1972			Piping Steel:	
Years in Service:				Piping Galvanized:	
Model:	NULL			Tanks Single Wall St:	
Description:				Piping Underground:	
Capacity:	45400			Num Underground:	
Tank Material:	Steel			Panam Related:	
Corrosion Protect:				Panam Venue:	
Overfill Protect:					
Facility Type:	FS Liquid Fuel Tank				
Parent Facility Type:					
Facility Location:					
Device Installed Location:	3100 CAWTHRA RD MISSISSAUGA L5A 2X5 ON CA				

Fuel Storage Tank Details

Owner Account Name: JOHN VICTOR

<u>8</u>	16 of 16	NW/178.7	129.8 / 3.03	JOHN VICTOR 3100 CAWTHRA RD MISSISSAUGA L5A 2X5 ON CA ON	FST
Instance No:	11187887			Manufacturer:	
Status:				Serial No:	
Cont Name:				Ulc Standard:	
Instance Type:				Quantity:	
Item:	FS LIQUID FUEL TANK			Unit of Measure:	
Item Description:	FS Liquid Fuel Tank			Fuel Type:	Gasoline
Tank Type:	Liquid Fuel Single Wall UST			Fuel Type2:	NULL
Install Date:	10/2/1989			Fuel Type3:	NULL
Install Year:	1972			Piping Steel:	

Map Key	Number of Records	Direction/ Distance (m)	Elev/Diff (m)	Site	DB
Years in Service:				Piping Galvanized:	
Model:	NULL			Tanks Single Wall St:	
Description:				Piping Underground:	
Capacity:	22700			Num Underground:	
Tank Material:	Steel			Panam Related:	
Corrosion Protect:				Panam Venue:	
Overfill Protect:					
Facility Type:		FS Liquid Fuel Tank			
Parent Facility Type:					
Facility Location:					
Device Installed Location:		3100 CAWTHRA RD MISSISSAUGA L5A 2X5 ON CA			

Fuel Storage Tank Details

Owner Account Name: JOHN VICTOR

9	1 of 1	NNW/184.0	129.8 / 3.03	LONDON PROPERTY CORP. SWM - 3095 CAWTHRA ROAD MISSISSAUGA CITY ON L5A 2X4	CA
Certificate #:		3-1603-97-			
Application Year:		97			
Issue Date:		12/3/1997			
Approval Type:		Municipal sewage			
Status:		Approved			
Application Type:					
Client Name:					
Client Address:					
Client City:					
Client Postal Code:					
Project Description:					
Contaminants:					
Emission Control:					

10	1 of 1	E/202.1	123.6 / -3.25	lot 10 con 1 ON	WWIS
Well ID:	4902250			Data Entry Status:	
Construction Date:				Data Src:	1
Primary Water Use:	Industrial			Date Received:	2/23/1950
Sec. Water Use:	0			Selected Flag:	Yes
Final Well Status:	Water Supply			Abandonment Rec:	
Water Type:				Contractor:	2613
Casing Material:				Form Version:	1
Audit No:				Owner:	
Tag:				Street Name:	
Construction Method:				County:	PEEL
Elevation (m):				Municipality:	MISSISSAUGA CITY
Elevation Reliability:				Site Info:	
Depth to Bedrock:				Lot:	010
Well Depth:				Concession:	01
Overburden/Bedrock:				Concession Name:	DS S
Pump Rate:				Easting NAD83:	
Static Water Level:				Northing NAD83:	
Flowing (Y/N):				Zone:	
Flow Rate:				UTM Reliability:	
Clear/Cloudy:					

PDF URL (Map): https://d2khazk8e83rdv.cloudfront.net/moe_mapping/downloads/2Water/Wells_pdfs/490\4902250.pdf

Bore Hole Information

<i>Map Key</i>	<i>Number of Records</i>	<i>Direction/ Distance (m)</i>	<i>Elev/Diff (m)</i>	<i>Site</i>	<i>DB</i>
Bore Hole ID:	10317092			Elevation:	124.224258
DP2BR:	20			Elevrc:	
Spatial Status:				Zone:	17
Code OB:	r			East83:	613064.6
Code OB Desc:	Bedrock			North83:	4827846
Open Hole:				Org CS:	
Cluster Kind:				UTMRC:	9
Date Completed:	5/17/1949			UTMRC Desc:	unknown UTM
Remarks:				Location Method:	p9
Elevrc Desc:					
Location Source Date:					
Improvement Location Source:					
Improvement Location Method:					
Source Revision Comment:					
Supplier Comment:					

Overburden and Bedrock

Materials Interval

Formation ID:	932037199
Layer:	2
Color:	8
General Color:	BLACK
Mat1:	17
Most Common Material:	SHALE
Mat2:	
Mat2 Desc:	
Mat3:	
Mat3 Desc:	
Formation Top Depth:	20
Formation End Depth:	54
Formation End Depth UOM:	ft

Overburden and Bedrock

Materials Interval

Formation ID:	932037198
Layer:	1
Color:	
General Color:	
Mat1:	05
Most Common Material:	CLAY
Mat2:	12
Mat2 Desc:	STONES
Mat3:	
Mat3 Desc:	
Formation Top Depth:	0
Formation End Depth:	20
Formation End Depth UOM:	ft

Method of Construction & Well

Use

Method Construction ID:	964902250
Method Construction Code:	1
Method Construction:	Cable Tool
Other Method Construction:	

Pipe Information

Pipe ID:	10865662
Casing No:	1

Map Key	Number of Records	Direction/ Distance (m)	Elev/Diff (m)	Site	DB
---------	-------------------	----------------------------	------------------	------	----

Comment:
Alt Name:

Construction Record - Casing

Casing ID: 930524077
 Layer: 2
 Material: 4
 Open Hole or Material: OPEN HOLE
 Depth From:
 Depth To: 54
 Casing Diameter: 6
 Casing Diameter UOM: inch
 Casing Depth UOM: ft

Construction Record - Casing

Casing ID: 930524076
 Layer: 1
 Material: 1
 Open Hole or Material: STEEL
 Depth From:
 Depth To: 20
 Casing Diameter: 6
 Casing Diameter UOM: inch
 Casing Depth UOM: ft

Results of Well Yield Testing

Pump Test ID: 994902250
 Pump Set At:
 Static Level: 8
 Final Level After Pumping: 8
 Recommended Pump Depth:
 Pumping Rate: 5
 Flowing Rate:
 Recommended Pump Rate: 5
 Levels UOM: ft
 Rate UOM: GPM
 Water State After Test Code: 1
 Water State After Test: CLEAR
 Pumping Test Method: 1
 Pumping Duration HR: 24
 Pumping Duration MIN: 0
 Flowing: No

Water Details

Water ID: 933790255
 Layer: 1
 Kind Code: 1
 Kind: FRESH
 Water Found Depth: 54
 Water Found Depth UOM: ft

11	1 of 2	WSW/203.0	127.1 / 0.31	MISSISSAUGA HYDRO PCB 600 LOLITA GARDENS C/O 3354 MAVIS RD. MISSISSAUGA ON L5A 3K8	GEN
Generator No:	ON0124343			PO Box No:	
Status:				Country:	
Approval Years:	90			Choice of Contact:	

Map Key	Number of Records	Direction/ Distance (m)	Elev/Diff (m)	Site	DB
Contam. Facility: MHSW Facility: SIC Code: 0000 SIC Description:		*** NOT DEFINED ***		Co Admin: Phone No Admin:	
11	2 of 2	WSW/203.0	127.1 / 0.31	MISSISSAUGA HYDRO PCB 00-000 600 LOLITA GARDENS C/O 3354 MAVIS RD. MISSISSAUGA ON L5A 3K8	GEN
Generator No: ON0124343 Status: Approval Years: 92,93,94 Contam. Facility: MHSW Facility: SIC Code: 0000 SIC Description:		*** NOT DEFINED ***		PO Box No: Country: Choice of Contact: Co Admin: Phone No Admin:	
12	1 of 1	E/215.9	124.7 / -2.10	ON	BORE
Borehole ID: 640632 OGF ID: 215541028 Status: Type: Borehole Use: Geotechnical/Geological Investigation Completion Date: AUG-1971 Static Water Level: Primary Water Use: Not Used Sec. Water Use: Total Depth m: 4.6 Depth Ref: Ground Surface Depth Elev: Drill Method: Power auger Orig Ground Elev m: 121 Elev Reliabil Note: DEM Ground Elev m: 125 Concession: Location D: Survey D: Comments:				Inclin FLG: No SP Status: Initial Entry Surv Elev: No Piezometer: No Primary Name: Municipality: Lot: Township: Latitude DD: 43.595518 Longitude DD: -79.599126 UTM Zone: 17 Easting: 613075 Northing: 4827903 Location Accuracy: Accuracy: Not Applicable	
<u>Borehole Geology Stratum</u>					
Geology Stratum ID: 218492953 Top Depth: .5 Bottom Depth: 1.4 Material Color: Brown Material 1: Till Material 2: Silt Material 3: Sand Material 4: Clay Gsc Material Description: Stratum Description:		TILL,SILT,SAND,CLAY.BROWN,GLACIAL,MOIST, AGE GLACIAL.		Mat Consistency: Material Moisture: Moist Material Texture: Non Geo Mat Type: Geologic Formation: Geologic Group: Geologic Period: Depositional Gen: glacial	
Geology Stratum ID: 218492954 Top Depth: 1.4 Bottom Depth: 2.2 Material Color: Brown Material 1: Till Material 2: Silt Material 3: Clay Material 4: Shale Gsc Material Description:				Mat Consistency: Material Moisture: Moist Material Texture: Non Geo Mat Type: Geologic Formation: Geologic Group: Geologic Period: Depositional Gen: glacial	

Map Key	Number of Records	Direction/ Distance (m)	Elev/Diff (m)	Site	DB
Stratum Description:		TILL,SILT,CLAY,SHALEBROWN,GLACIAL,MOIST, AGE GLACIAL.			
Geology Stratum ID:	218492955			Mat Consistency:	
Top Depth:	2.2			Material Moisture:	Dry
Bottom Depth:	4.6			Material Texture:	
Material Color:	Grey			Non Geo Mat Type:	
Material 1:	Shale			Geologic Formation:	
Material 2:				Geologic Group:	
Material 3:				Geologic Period:	Ordovician
Material 4:				Depositional Gen:	marine
Gsc Material Description:					
Stratum Description:		SHALE. GREY,MARINE,DRY, AGE ORDOVICIAN. 0001503000045070 **Note: Many records provided by the department have a truncated [Stratum Description] field.			
Geology Stratum ID:	218492952			Mat Consistency:	
Top Depth:	0			Material Moisture:	
Bottom Depth:	.5			Material Texture:	
Material Color:				Non Geo Mat Type:	
Material 1:	Fill			Geologic Formation:	
Material 2:				Geologic Group:	
Material 3:				Geologic Period:	
Material 4:				Depositional Gen:	fill
Gsc Material Description:					
Stratum Description:		FILL.			
Source					
Source Type:	Data Survey			Source Appl:	Spatial/Tabular
Source Orig:	Geological Survey of Canada			Source Iden:	1
Source Date:	1956-1972			Scale or Res:	Varies
Confidence:	M			Horizontal:	NAD27
Observatio:				Verticalda:	Mean Average Sea Level
Source Name:	Urban Geology Automated Information System (UGAIS)				
Source Details:	File: TOR1B.txt RecordID: 085980 NTS_Sheet: 30M12A				
Confiden 1:	Reliable information but incomplete.				
Source List					
Source Identifier:	1			Horizontal Datum:	NAD27
Source Type:	Data Survey			Vertical Datum:	Mean Average Sea Level
Source Date:	1956-1972			Projection Name:	Universal Transverse Mercator
Scale or Resolution:	Varies				
Source Name:	Urban Geology Automated Information System (UGAIS)				
Source Originators:	Geological Survey of Canada				

13	1 of 19	SE/216.3	119.9 / -6.87	LANSING LUMBER (DUNDAS) LTD. 650 DUNDAS STREET EAST MISSISSAUGA ON L5A 3Y6	PES
--------------------	---------	----------	---------------	--	-----

Detail Licence No:		Operator Box:	
Licence No:		Operator Class:	
Status:		Operator No:	
Approval Date:		Operator Type:	
Report Source:		Oper Area Code:	
Licence Type:	Vendor	Oper Phone No:	
Licence Type Code:		Operator Ext:	
Licence Class:		Operator Lot:	
Licence Control:		Oper Concession:	
Latitude:		Operator Region:	
Longitude:		Operator District:	
Lot:		Operator County:	
Concession:		Op Municipality:	
Region:		Post Office Box:	

Map Key	Number of Records	Direction/ Distance (m)	Elev/Diff (m)	Site	DB
District: County: Trade Name: PDF Link:				MOE District: SWP Area Name:	
13	2 of 19	SE/216.3	119.9 / -6.87	650 Dundas St. E Mississauga ON L5A 3Y6	EHS
Order No: 20010515008 Status: C Report Type: Basic Report Report Date: 5/25/01 Date Received: 5/15/01 Previous Site Name: Lot/Building Size: Additional Info Ordered:		Nearest Intersection: Municipality: Client Prov/State: ON Search Radius (km): 0.25 X: -79.600372 Y: 43.594128			
13	3 of 19	SE/216.3	119.9 / -6.87	REVY HOME CENTRES INC. 650 DUNDAS STREET EAST MISSISSAUGA ON L5A3Y6	PES
Detail Licence No: 23-01-11434-0 Licence No: 11434 Status: Approval Date: Report Source: Legacy Licenses (Excluding TS) Licence Type: Limited Vendor Licence Type Code: 23 Licence Class: 01 Licence Control: 0 Latitude: Longitude: Lot: Concession: Region: District: County: Trade Name: PDF Link:		Operator Box: Operator Class: Operator No: Operator Type: Oper Area Code: 905 Oper Phone No: 2766350 Operator Ext: Operator Lot: Oper Concession: Operator Region: 3 Operator District: 1 Operator County: 28 Op Municipality: Post Office Box: MOE District: SWP Area Name:			
13	4 of 19	SE/216.3	119.9 / -6.87	RONA INC 650 DUNDAS ST E MISSISSAUGA ON L5A3Y6	PES
Detail Licence No: Licence No: 12146 Status: Approval Date: Report Source: Legacy Licenses (Excluding TS) Licence Type: Limited Vendor Licence Type Code: 23 Licence Class: 01 Licence Control: Latitude: Longitude: Lot: Concession: Region: District: County:		Operator Box: Operator Class: Operator No: Operator Type: Oper Area Code: 905 Oper Phone No: 2766350 Operator Ext: Operator Lot: Oper Concession: Operator Region: Operator District: Operator County: Op Municipality: Post Office Box: MOE District: SWP Area Name:			

Map Key	Number of Records	Direction/ Distance (m)	Elev/Diff (m)	Site	DB
Trade Name: PDF Link:					
13	5 of 19	SE/216.3	119.9 / -6.87	LANSING BUILDALL 650 DUNDAS STREET EAST MISSISSAUGA ON L5A 3Y6	GEN
Generator No:	ON2475104			PO Box No:	
Status:				Country:	
Approval Years:	99,00,01			Choice of Contact:	
Contam. Facility:				Co Admin:	
MHSW Facility:				Phone No Admin:	
SIC Code:	5211				
SIC Description:	CONFECTIONERY, WH.				
Detail(s)					
Waste Class:	148				
Waste Class Desc:	INORGANIC LABORATORY CHEMICALS				
Waste Class:	242				
Waste Class Desc:	HALOGENATED PESTICIDES				
Waste Class:	263				
Waste Class Desc:	ORGANIC LABORATORY CHEMICALS				
13	6 of 19	SE/216.3	119.9 / -6.87	RONA ONTARIO INC. RONA-LANSING 650 DUNDAS STREET EAST MISSISSAUGA ON L5A 3Y6	GEN
Generator No:	ON2475104			PO Box No:	
Status:				Country:	
Approval Years:	02,03,04			Choice of Contact:	
Contam. Facility:				Co Admin:	
MHSW Facility:				Phone No Admin:	
SIC Code:					
SIC Description:					
Detail(s)					
Waste Class:	148				
Waste Class Desc:	INORGANIC LABORATORY CHEMICALS				
Waste Class:	242				
Waste Class Desc:	HALOGENATED PESTICIDES				
Waste Class:	263				
Waste Class Desc:	ORGANIC LABORATORY CHEMICALS				
13	7 of 19	SE/216.3	119.9 / -6.87	RONA ONTARIO INC 650 DUNDAS ST E MISSISSAUGA ON L5A 3Y6	PES
Detail Licence No:				Operator Box:	
Licence No:				Operator Class:	
Status:				Operator No:	
Approval Date:				Operator Type:	
Report Source:				Oper Area Code:	
Licence Type:	Vendor			Oper Phone No:	
Licence Type Code:				Operator Ext:	
Licence Class:				Operator Lot:	

Map Key	Number of Records	Direction/ Distance (m)	Elev/Diff (m)	Site	DB
<p>Licence Control: Latitude: Longitude: Lot: Concession: Region: District: County: Trade Name: PDF Link:</p>					
<p>Oper Concession: Operator Region: Operator District: Operator County: Op Municipality: Post Office Box: MOE District: SWP Area Name:</p>					
13	8 of 19	SE/216.3	119.9 / -6.87	Rona Ontario Inc. 650 Dundas Street East Mississauga ON L5A 3Y6	CA
<p>Certificate #: 4187-6T5N2U Application Year: 2006 Issue Date: 8/29/2006 Approval Type: Air Status: Approved Application Type: Client Name: Client Address: Client City: Client Postal Code: Project Description: Contaminants: Emission Control:</p>					
13	9 of 19	SE/216.3	119.9 / -6.87	4536631 CANADA INC 650 DUNDAS ST E MISSISSAUGA ON L5A 3Y6	PES
<p>Detail Licence No: Licence No: Status: Approval Date: Report Source: Licence Type: Vendor Licence Type Code: Licence Class: Licence Control: Latitude: Longitude: Lot: Concession: Region: District: County: Trade Name: PDF Link:</p>					
<p>Operator Box: Operator Class: Operator No: Operator Type: Oper Area Code: Oper Phone No: Operator Ext: Operator Lot: Oper Concession: Operator Region: Operator District: Operator County: Op Municipality: Post Office Box: MOE District: SWP Area Name:</p>					
13	10 of 19	SE/216.3	119.9 / -6.87	RONA INC. 650 Dundas Street East Mississauga ON L5A3Y6	NPRI
<p>NPRI ID: 8800001680 Other ID: No Other ID: Track ID:</p>					
<p>Org ID: Submit Date: Last Modified: Contact ID:</p>					

Map Key	Number of Records	Direction/ Distance (m)	Elev/Diff (m)	Site	DB
Report ID: Report Type: Rpt Type ID: Report Year: 2004 Not-Current Rpt?: Yr of Last Filed Rpt: Fac ID: Fac Name: RONA LANSING STORE # 55010 Fac Address1: Fac Address2: Fac Postal Zip: Facility Lat: Facility Long: DLS (Last Filed Rpt): Facility DLS: Datum: Facility Cmnts: URL: No of Empl.: 79 Parent Co.: No Parent Co.: Pollut Prev Cmnts: Stacks: No of Stacks: Canadian SIC Code (2 digit): Canadian SIC Code: SIC Code Description: American SIC Code: NAICS Code (2 digit): 53 NAICS 2 Description: Real Estate and Rental and Leasing NAICS Code (4 digit): 5311 NAICS 4 Description: Lessors of Real Estate NAICS Code (6 digit): 531120 NAICS 6 Description: Lessors of Non-Residential Buildings (except Mini-Warehouses)				Cont Type: MED Contact Title: Cont First Name: Cont Last Name: Contact Position: Contact Fax: Contact Ph.: Cont Area Code: Contact Tel.: Contact Ext.: Cont Fax Area Cde: Contact Fax: Contact Email: Latitude: Longitude: UTM Zone: UTM Northing: UTM Easting: Waste Streams: No Streams: Waste Off Sites: No Off Sites: Shutdown: No of Shutdown:	

Substance Release Report

CAS No:	811-97-2
Report ID:	
Rpt Period:	2004
Subst Released:	HFC-134a Hydrofluorocarbon
Air:	
Water:	
Land:	
Total Releases:	
Units:	tonnes
CAS No:	10102-43-9
Report ID:	
Rpt Period:	2004
Subst Released:	Oxides of nitrogen (expressed as NO)
Air:	
Water:	
Land:	
Total Releases:	
Units:	tonnes
CAS No:	7446-09-5
Report ID:	
Rpt Period:	2004
Subst Released:	Sulphur dioxide
Air:	
Water:	
Land:	
Total Releases:	

Map Key	Number of Records	Direction/ Distance (m)	Elev/Diff (m)	Site	DB
Units:		tonnes			
13	11 of 19	SE/216.3	119.9 / -6.87	RONA Inc. 650 DUNDAS STREET EAST MISSISSAUGA ON	GEN
Generator No:	ON5202396			PO Box No:	
Status:				Country:	
Approval Years:	2013			Choice of Contact:	
Contam. Facility:				Co Admin:	
MHSW Facility:				Phone No Admin:	
SIC Code:	452991				
SIC Description:	HOME AND AUTO SUPPLIES STORES				
Detail(s)					
Waste Class:	122				
Waste Class Desc:	ALKALINE WASTES - OTHER METALS				
Waste Class:	242				
Waste Class Desc:	HALOGENATED PESTICIDES				
Waste Class:	252				
Waste Class Desc:	WASTE OILS & LUBRICANTS				
Waste Class:	263				
Waste Class Desc:	ORGANIC LABORATORY CHEMICALS				
Waste Class:	148				
Waste Class Desc:	INORGANIC LABORATORY CHEMICALS				
Waste Class:	331				
Waste Class Desc:	WASTE COMPRESSED GASES				
13	12 of 19	SE/216.3	119.9 / -6.87	650 Dundas St E Mississauga ON L5A3Y6	EHS
Order No:	20141020069			Nearest Intersection:	
Status:	C			Municipality:	
Report Type:	Standard Report			Client Prov/State:	ON
Report Date:	27-OCT-14			Search Radius (km):	.25
Date Received:	20-OCT-14			X:	-79.600296
Previous Site Name:				Y:	43.593635
Lot/Building Size:					
Additional Info Ordered:					
13	13 of 19	SE/216.3	119.9 / -6.87	Rona Ontario Inc. 650 Dundas St E Mississauga ON J4B 8H7	ECA
Approval No:	4187-6T5N2U			MOE District:	
Approval Date:	2006-08-29			City:	
Status:	Approved			Longitude:	
Record Type:	ECA			Latitude:	
Link Source:	IDS			Geometry X:	
SWP Area Name:				Geometry Y:	
Approval Type:	ECA-AIR				
Project Type:	AIR				
Address:	650 Dundas St E				
Full Address:					
Full PDF Link:	https://www.accessenvironment.ene.gov.on.ca/instruments/5610-6R5PB3-14.pdf				

Map Key	Number of Records	Direction/ Distance (m)	Elev/Diff (m)	Site	DB
13	14 of 19	SE/216.3	119.9 / -6.87	RONA Inc. 650 DUNDAS STREET EAST MISSISSAUGA ON L5A 3V6	GEN
Generator No:	ON5202396			PO Box No:	
Status:				Country:	Canada
Approval Years:	2016			Choice of Contact:	CO_OFFICIAL
Contam. Facility:	No			Co Admin:	
MHSW Facility:	No			Phone No Admin:	
SIC Code:	452991				
SIC Description:	HOME AND AUTO SUPPLIES STORES				
<u>Detail(s)</u>					
Waste Class:	252				
Waste Class Desc:	WASTE OILS & LUBRICANTS				
Waste Class:	148				
Waste Class Desc:	INORGANIC LABORATORY CHEMICALS				
Waste Class:	242				
Waste Class Desc:	HALOGENATED PESTICIDES				
Waste Class:	122				
Waste Class Desc:	ALKALINE WASTES - OTHER METALS				
Waste Class:	263				
Waste Class Desc:	ORGANIC LABORATORY CHEMICALS				
Waste Class:	331				
Waste Class Desc:	WASTE COMPRESSED GASES				
13	15 of 19	SE/216.3	119.9 / -6.87	RONA Inc. 650 DUNDAS STREET EAST MISSISSAUGA ON L5A 3V6	GEN
Generator No:	ON5202396			PO Box No:	
Status:				Country:	Canada
Approval Years:	2015			Choice of Contact:	CO_OFFICIAL
Contam. Facility:	No			Co Admin:	
MHSW Facility:	No			Phone No Admin:	
SIC Code:	452991				
SIC Description:	HOME AND AUTO SUPPLIES STORES				
<u>Detail(s)</u>					
Waste Class:	148				
Waste Class Desc:	INORGANIC LABORATORY CHEMICALS				
Waste Class:	331				
Waste Class Desc:	WASTE COMPRESSED GASES				
Waste Class:	252				
Waste Class Desc:	WASTE OILS & LUBRICANTS				
Waste Class:	242				
Waste Class Desc:	HALOGENATED PESTICIDES				
Waste Class:	122				
Waste Class Desc:	ALKALINE WASTES - OTHER METALS				
Waste Class:	263				

Map Key	Number of Records	Direction/ Distance (m)	Elev/Diff (m)	Site	DB
Waste Class Desc:		ORGANIC LABORATORY CHEMICALS			
13	16 of 19	SE/216.3	119.9 / -6.87	RONA Inc. 650 DUNDAS STREET EAST MISSISSAUGA ON L5A 3V6	GEN
Generator No:	ON5202396			PO Box No:	
Status:				Country:	Canada
Approval Years:	2014			Choice of Contact:	CO_OFFICIAL
Contam. Facility:	No			Co Admin:	
MHSW Facility:	No			Phone No Admin:	
SIC Code:	452991				
SIC Description:	HOME AND AUTO SUPPLIES STORES				
Detail(s)					
Waste Class:	122				
Waste Class Desc:	ALKALINE WASTES - OTHER METALS				
Waste Class:	148				
Waste Class Desc:	INORGANIC LABORATORY CHEMICALS				
Waste Class:	263				
Waste Class Desc:	ORGANIC LABORATORY CHEMICALS				
Waste Class:	242				
Waste Class Desc:	HALOGENATED PESTICIDES				
Waste Class:	252				
Waste Class Desc:	WASTE OILS & LUBRICANTS				
Waste Class:	331				
Waste Class Desc:	WASTE COMPRESSED GASES				

13	17 of 19	SE/216.3	119.9 / -6.87	RONA Inc. 650 DUNDAS STREET EAST MISSISSAUGA ON L5A 3V6	GEN
Generator No:	ON5202396			PO Box No:	
Status:	Registered			Country:	Canada
Approval Years:	As of Dec 2018			Choice of Contact:	
Contam. Facility:				Co Admin:	
MHSW Facility:				Phone No Admin:	
SIC Code:					
SIC Description:					
Detail(s)					
Waste Class:	122 C				
Waste Class Desc:	Alkaline slutions - containing other metals and non-metals (not cyanide)				
Waste Class:	145 I				
Waste Class Desc:	Wastes from the use of pigments, coatings and paints				
Waste Class:	145 L				
Waste Class Desc:	Wastes from the use of pigments, coatings and paints				
Waste Class:	146 T				
Waste Class Desc:	Other specified inorganic sludges, slurries or solids				
Waste Class:	148 A				
Waste Class Desc:	Misc. wastes and inorganic chemicals				

Map Key	Number of Records	Direction/ Distance (m)	Elev/Diff (m)	Site	DB
Waste Class: Waste Class Desc:		148 C Misc. wastes and inorganic chemicals			
Waste Class: Waste Class Desc:		148 I Misc. wastes and inorganic chemicals			
Waste Class: Waste Class Desc:		148 T Misc. wastes and inorganic chemicals			
Waste Class: Waste Class Desc:		212 I Aliphatic solvents and residues			
Waste Class: Waste Class Desc:		221 I Light fuels			
Waste Class: Waste Class Desc:		242 A Halogenated pesticides and herbicides			
Waste Class: Waste Class Desc:		242 T Halogenated pesticides and herbicides			
Waste Class: Waste Class Desc:		252 L Waste crankcase oils and lubricants			
Waste Class: Waste Class Desc:		262 L Detergents and soaps			
Waste Class: Waste Class Desc:		263 A Misc. waste organic chemicals			
Waste Class: Waste Class Desc:		263 I Misc. waste organic chemicals			
Waste Class: Waste Class Desc:		263 L Misc. waste organic chemicals			
Waste Class: Waste Class Desc:		263 T Misc. waste organic chemicals			
Waste Class: Waste Class Desc:		269 T Organic non-halogenated pesticide and herbicide wastes			
Waste Class: Waste Class Desc:		331 I Waste compressed gases including cylinders			
Waste Class: Waste Class Desc:		331 L Waste compressed gases including cylinders			

13 **18 of 19** **SE/216.3** **119.9 / -6.87** **LANSING LUMBER (DUNDAS) LTD.**
650 DUNDAS STREET EAST
MISSISSAUGA ON L5A3S6 **PES**

Detail Licence No:		Operator Box:	
Licence No:	08888	Operator Class:	
Status:		Operator No:	
Approval Date:		Operator Type:	
Report Source:	Legacy Licenses (Excluding TS)	Oper Area Code:	416
Licence Type:	Retail Vendor Class 03	Oper Phone No:	2766350
Licence Type Code:	21	Operator Ext:	
Licence Class:	03	Operator Lot:	
Licence Control:		Oper Concession:	
Latitude:		Operator Region:	
Longitude:		Operator District:	
Lot:		Operator County:	
Concession:		Op Municipality:	

Map Key	Number of Records	Direction/ Distance (m)	Elev/Diff (m)	Site	DB
Region: District: County: Trade Name: PDF Link:				Post Office Box: MOE District: SWP Area Name:	

13	19 of 19	SE/216.3	119.9 / -6.87	RONA Inc. 650 DUNDAS STREET EAST MISSISSAUGA ON L5A 3V6	GEN
Generator No: ON5202396 Status: Registered Approval Years: As of Jul 2020 Contam. Facility: MHSW Facility: SIC Code: SIC Description:		PO Box No: Country: Canada Choice of Contact: Co Admin: Phone No Admin:			

Detail(s)

Waste Class:	122 C
Waste Class Desc:	Alkaline slutions - containing other metals and non-metals (not cyanide)
Waste Class:	148 A
Waste Class Desc:	Misc. wastes and inorganic chemicals
Waste Class:	331 L
Waste Class Desc:	Waste compressed gases including cylinders
Waste Class:	263 A
Waste Class Desc:	Misc. waste organic chemicals
Waste Class:	212 I
Waste Class Desc:	Aliphatic solvents and residues
Waste Class:	242 T
Waste Class Desc:	Halogenated pesticides and herbicides
Waste Class:	263 T
Waste Class Desc:	Misc. waste organic chemicals
Waste Class:	148 C
Waste Class Desc:	Misc. wastes and inorganic chemicals
Waste Class:	252 L
Waste Class Desc:	Waste crankcase oils and lubricants
Waste Class:	145 I
Waste Class Desc:	Wastes from the use of pigments, coatings and paints
Waste Class:	146 T
Waste Class Desc:	Other specified inorganic sludges, slurries or solids
Waste Class:	221 I
Waste Class Desc:	Light fuels
Waste Class:	262 L
Waste Class Desc:	Detergents and soaps
Waste Class:	242 A
Waste Class Desc:	Halogenated pesticides and herbicides
Waste Class:	263 L

Map Key	Number of Records	Direction/ Distance (m)	Elev/Diff (m)	Site	DB
Waste Class Desc:		Misc. waste organic chemicals			
Waste Class:		331 I			
Waste Class Desc:		Waste compressed gases including cylinders			
Waste Class:		263 I			
Waste Class Desc:		Misc. waste organic chemicals			
Waste Class:		269 T			
Waste Class Desc:		Organic non-halogenated pesticide and herbicide wastes			
Waste Class:		145 L			
Waste Class Desc:		Wastes from the use of pigments, coatings and paints			
Waste Class:		148 T			
Waste Class Desc:		Misc. wastes and inorganic chemicals			
Waste Class:		148 I			
Waste Class Desc:		Misc. wastes and inorganic chemicals			

14	1 of 1	NNW/218.3	129.8 / 3.03	NORMAN STEWART 3105 CAWTHRA RD MISSISSAUGA ON L5A 2X4	EASR
Approval No:	R-004-4111443381			SWP Area Name:	Credit Valley
Status:	REGISTERED			MOE District:	Halton-Peel
Date:	2019-07-11			Municipality:	MISSISSAUGA
Record Type:	EASR			Latitude:	43.59722222
Link Source:	MOFA			Longitude:	-79.6025
Project Type:	Waste Management System			Geometry X:	-8861309.7659
Full Address:				Geometry Y:	5403321.501999997
Approval Type:	EASR-Waste Management System				
Full PDF Link:	http://www.accessenvironment.ene.gov.on.ca/AEWeb/ae/ViewDocument.action?documentRefID=2164260				

15	1 of 1	NW/221.7	129.8 / 3.03	TTR TRANSPORT CAWTHRA BLVD. & SILVER CREEK BLVD. MOTOR VEHICLE (OPERATING FLUID) MISSISSAUGA CITY ON	SPL
Ref No:	89881			Discharger Report:	
Site No:				Material Group:	
Incident Dt:	8/16/1993			Health/Env Conseq:	
Year:				Client Type:	
Incident Cause:	PIPE/HOSE LEAK			Sector Type:	
Incident Event:				Agency Involved:	
Contaminant Code:				Nearest Watercourse:	
Contaminant Name:				Site Address:	
Contaminant Limit 1:				Site District Office:	
Contam Limit Freq 1:				Site Postal Code:	
Contaminant UN No 1:				Site Region:	
Environment Impact:	NOT ANTICIPATED			Site Municipality:	21102
Nature of Impact:	Other			Site Lot:	
Receiving Medium:	LAND / WATER			Site Conc:	
Receiving Env:				Northing:	
MOE Response:				Easting:	FIRE, POLICE, REGION
Dt MOE Arvl on Scn:				Site Geo Ref Accu:	
MOE Reported Dt:	8/16/1993			Site Map Datum:	
Dt Document Closed:				SAC Action Class:	
Incident Reason:	EQUIPMENT FAILURE			Source Type:	
Site Name:					
Site County/District:					
Site Geo Ref Meth:					
Incident Summary:	TTR TRANSPORT - 180 L OF DIESEL FUEL TO ROAD & SEWER FROM TRUCK.				

Map Key	Number of Records	Direction/ Distance (m)	Elev/Diff (m)	Site	DB
Contaminant Qty:					
16	1 of 1	WNW/234.3	130.8 / 4.03	n/a Mississauga ON	EHS
Order No:	20171115094			Nearest Intersection:	
Status:	C			Municipality:	
Report Type:	Custom Report			Client Prov/State:	ON
Report Date:	22-NOV-17			Search Radius (km):	0
Date Received:	15-NOV-17			X:	-79.604355
Previous Site Name:				Y:	43.5961
Lot/Building Size:					
Additional Info Ordered:					
17	1 of 5	NE/237.8	130.9 / 4.07	ST. JOHN THE BAPTIST ANGLICAN CHURCH 737 DUNDAS STREET EAST MISSISSAUGA CITY ON L4Y 2B5	CA
Certificate #:	8-3242-93-				
Application Year:	93				
Issue Date:	7/5/1993				
Approval Type:	Industrial air				
Status:	Approved				
Application Type:					
Client Name:					
Client Address:					
Client City:					
Client Postal Code:					
Project Description:	INCR. RETENTION TIME IN (2) CREMATORS				
Contaminants:	Suspended Particulate Matter				
Emission Control:	No Controls				
17	2 of 5	NE/237.8	130.9 / 4.07	St. John's Cemetery and Crematorium 737 Dundas Street East Mississauga ON L4Y 2B5	SPL
Ref No:	0836-5T4SWR			Discharger Report:	
Site No:				Material Group:	Gases/Particulate
Incident Dt:	11/8/2003			Health/Env Conseq:	
Year:				Client Type:	
Incident Cause:	Discharge or Emission to Air			Sector Type:	
Incident Event:				Agency Involved:	
Contaminant Code:	31			Nearest Watercourse:	
Contaminant Name:	SMOKE			Site Address:	
Contaminant Limit 1:				Site District Office:	Halton-Peel
Contam Limit Freq 1:				Site Postal Code:	
Contaminant UN No 1:				Site Region:	Central
Environment Impact:	Possible			Site Municipality:	Mississauga
Nature of Impact:	Air Pollution			Site Lot:	
Receiving Medium:	Air			Site Conc:	
Receiving Env:				Northing:	NA
MOE Response:				Easting:	NA
Dt MOE Arvl on Scn:				Site Geo Ref Accu:	
MOE Reported Dt:	11/8/2003			Site Map Datum:	
Dt Document Closed:				SAC Action Class:	Notification
Incident Reason:	Unknown - Reason not determined			Source Type:	
Site Name:	ST. JOHN'S CEMETERY AND CREMATORIUM				
Site County/District:					
Site Geo Ref Meth:					
Incident Summary:	St. John's crem-large smoke plumes to atm				

Map Key	Number of Records	Direction/ Distance (m)	Elev/Diff (m)	Site	DB
Contaminant Qty:					
17	3 of 5	NE/237.8	130.9 / 4.07	St. John the Baptist Anglican Church 737 Dundas Street East Mississauga, Regional Municipality of Peel, L4Y 2B5 CITY OF MISSISSAUGA ON	EBR
EBR Registry No:		010-8995	Decision Posted:		
Ministry Ref No:		4263-7WYQ2E	Exception Posted:		
Notice Type:		Instrument Decision	Section:		
Notice Stage:		803509515	Act 1:		
Notice Date:		April 11, 2011	Act 2:		
Proposal Date:		January 27, 2010	Site Location Map:		
Year:		2010			
Instrument Type:		(EPA s. 9) - Approval for discharge into the natural environment other than water (i.e. Air)			
Off Instrument Name:					
Posted By:					
Company Name:		St. John the Baptist Anglican Church			
Site Address:					
Location Other:					
Proponent Name:					
Proponent Address:		737 Dundas Street East, Mississauga Ontario, Canada L4Y 2B5			
Comment Period:					
URL:					
Site Location Details:					
737 Dundas Street East Mississauga, Regional Municipality of Peel, L4Y 2B5 CITY OF MISSISSAUGA					
17	4 of 5	NE/237.8	130.9 / 4.07	St. John the Baptist Anglican Church 737 Dundas St E Mississauga ON L4Y 2B5	CA
Certificate #:		0751-8BFRFJ			
Application Year:		2011			
Issue Date:		4/5/2011			
Approval Type:		Air			
Status:		Approved			
Application Type:					
Client Name:					
Client Address:					
Client City:					
Client Postal Code:					
Project Description:					
Contaminants:					
Emission Control:					
17	5 of 5	NE/237.8	130.9 / 4.07	St. John the Baptist Anglican Church 737 Dundas St E Mississauga ON L4Y 2B5	ECA
Approval No:		0751-8BFRFJ	MOE District:		Halton-Peel
Approval Date:		2011-04-05	City:		
Status:		Approved	Longitude:		-79.59998999999999
Record Type:		ECA	Latitude:		43.594913
Link Source:		IDS	Geometry X:		
SWP Area Name:		Credit Valley	Geometry Y:		
Approval Type:		ECA-AIR			

Map Key	Number of Records	Direction/ Distance (m)	Elev/Diff (m)	Site	DB
Project Type:		AIR			
Address:		737 Dundas St E			
Full Address:					
Full PDF Link:		https://www.accessenvironment.ene.gov.on.ca/instruments/4263-7WYQ2E-14.pdf			

18	1 of 1	E/238.4	121.9 / -4.88	700 DUNDAS STREET EAST Mississauga ON	WWIS
Well ID:	7219359			Data Entry Status:	
Construction Date:				Data Src:	
Primary Water Use:	Monitoring and Test Hole			Date Received:	4/23/2014
Sec. Water Use:	0			Selected Flag:	Yes
Final Well Status:	Test Hole			Abandonment Rec:	
Water Type:				Contractor:	7241
Casing Material:				Form Version:	7
Audit No:	Z185562			Owner:	
Tag:	A160812			Street Name:	700 DUNDAS STREET EAST
Construction Method:				County:	PEEL
Elevation (m):				Municipality:	MISSISSAUGA CITY
Elevation Reliability:				Site Info:	
Depth to Bedrock:				Lot:	
Well Depth:				Concession:	
Overburden/Bedrock:				Concession Name:	
Pump Rate:				Easting NAD83:	
Static Water Level:				Northing NAD83:	
Flowing (Y/N):				Zone:	
Flow Rate:				UTM Reliability:	
Clear/Cloudy:					
PDF URL (Map):					

Bore Hole Information

Bore Hole ID:	1004732754	Elevation:	122.901344
DP2BR:		Elevrc:	
Spatial Status:		Zone:	17
Code OB:		East83:	613100
Code OB Desc:		North83:	4827834
Open Hole:		Org CS:	UTM83
Cluster Kind:		UTMRC:	4
Date Completed:	3/14/2014	UTMRC Desc:	margin of error : 30 m - 100 m
Remarks:		Location Method:	wwr
Elevrc Desc:			
Location Source Date:			
Improvement Location Source:			
Improvement Location Method:			
Source Revision Comment:			
Supplier Comment:			

Overburden and Bedrock

Materials Interval

Formation ID:	1005130459
Layer:	3
Color:	2
General Color:	GREY
Mat1:	17
Most Common Material:	SHALE
Mat2:	
Mat2 Desc:	
Mat3:	
Mat3 Desc:	

Map Key	Number of Records	Direction/ Distance (m)	Elev/Diff (m)	Site	DB
Formation Top Depth:		6			
Formation End Depth:		16.5			
Formation End Depth UOM:		ft			
<u>Overburden and Bedrock Materials Interval</u>					
Formation ID:		1005130457			
Layer:		1			
Color:		6			
General Color:		BROWN			
Mat1:		01			
Most Common Material:		FILL			
Mat2:					
Mat2 Desc:					
Mat3:					
Mat3 Desc:					
Formation Top Depth:		0			
Formation End Depth:		3			
Formation End Depth UOM:		ft			
<u>Overburden and Bedrock Materials Interval</u>					
Formation ID:		1005130458			
Layer:		2			
Color:		6			
General Color:		BROWN			
Mat1:		06			
Most Common Material:		SILT			
Mat2:		28			
Mat2 Desc:		SAND			
Mat3:					
Mat3 Desc:					
Formation Top Depth:		3			
Formation End Depth:		6			
Formation End Depth UOM:		ft			
<u>Annular Space/Abandonment Sealing Record</u>					
Plug ID:		1005130469			
Layer:		3			
Plug From:		5.5			
Plug To:		16.5			
Plug Depth UOM:		ft			
<u>Annular Space/Abandonment Sealing Record</u>					
Plug ID:		1005130467			
Layer:		1			
Plug From:		0			
Plug To:		0.5			
Plug Depth UOM:		ft			
<u>Annular Space/Abandonment Sealing Record</u>					
Plug ID:		1005130468			
Layer:		2			
Plug From:		0.5			

Map Key	Number of Records	Direction/ Distance (m)	Elev/Diff (m)	Site	DB
Plug To:		5.5			
Plug Depth UOM:		ft			
<u>Method of Construction & Well Use</u>					
Method Construction ID:		1005130466			
Method Construction Code:		D			
Method Construction:		Direct Push			
Other Method Construction:					
<u>Pipe Information</u>					
Pipe ID:		1005130456			
Casing No:		0			
Comment:					
Alt Name:					
<u>Construction Record - Casing</u>					
Casing ID:		1005130462			
Layer:		1			
Material:		5			
Open Hole or Material:		PLASTIC			
Depth From:		0			
Depth To:		6.5			
Casing Diameter:		2			
Casing Diameter UOM:		inch			
Casing Depth UOM:		ft			
<u>Construction Record - Screen</u>					
Screen ID:		1005130463			
Layer:		1			
Slot:		10			
Screen Top Depth:		6.5			
Screen End Depth:		16.5			
Screen Material:		5			
Screen Depth UOM:		ft			
Screen Diameter UOM:		inch			
Screen Diameter:		2.25			
<u>Water Details</u>					
Water ID:		1005130461			
Layer:					
Kind Code:					
Kind:					
Water Found Depth:					
Water Found Depth UOM:		ft			
<u>Hole Diameter</u>					
Hole ID:		1005130460			
Diameter:		6			
Depth From:		0			
Depth To:		16.5			
Hole Depth UOM:		ft			
Hole Diameter UOM:		inch			

Map Key	Number of Records	Direction/ Distance (m)	Elev/Diff (m)	Site	DB
19	1 of 1	NNW/240.1	130.7 / 3.86	Maple Valley Development Corporation Inc. 3111 Cawthra Rd 3123 Cawthra Road Mississauga ON L6T 0G5	ECA
Approval No: 3128-BETSCC Approval Date: 2019-08-09 Status: Approved Record Type: ECA Link Source: IDS SWP Area Name: Approval Type: ECA-MUNICIPAL AND PRIVATE SEWAGE WORKS Project Type: MUNICIPAL AND PRIVATE SEWAGE WORKS Address: 3111 Cawthra Rd 3123 Cawthra Road Full Address: Full PDF Link: https://www.accessenvironment.ene.gov.on.ca/instruments/8954-BEFRJK-13.pdf					
20	1 of 3	E/241.7	123.0 / -3.82	Vangro Welding Ltd. 726 Dundas St E Mississauga ON L4Y 2B6	SCT
Established: 1965 Plant Size (ft²): 3000 Employment: --Details-- Description: Other Motor Vehicle Parts Manufacturing SIC/NAICS Code: 336390 Description: Commercial and Industrial Machinery and Equipment (except Automotive and Electronic) Repair and Maintenance SIC/NAICS Code: 811310					
20	2 of 3	E/241.7	123.0 / -3.82	Sincere Muffler & Tire Brake Shop 726 Dundas St E Mississauga ON L4Y 2B6	SPL
Ref No: 3056-734MNM Site No: Incident Dt: Year: Incident Cause: Other Discharges Incident Event: Contaminant Code: 31 Contaminant Name: Smoke Contaminant Limit 1: Contam Limit Freq 1: Contaminant UN No 1: Environment Impact: Confirmed Nature of Impact: Air Pollution; Human Health/Safety; Surface Water Pollution Receiving Medium: Water & Air Receiving Env: MOE Response: Priority Field Response Dt MOE Arvl on Scn: MOE Reported Dt: 5/11/2007 Dt Document Closed: 5/22/2007 Incident Reason: Fire/Explosion - Resulting from fires/explosions (Not occurrences which cause a fire or explosion) Site Name: 726 Dundas Street East Site County/District: Site Geo Ref Meth: Incident Summary: Mississauga - Fire at tire and welding shop					
Discharger Report: Material Group: Gases/Particulate Health/Env Conseq: Client Type: Sector Type: Other Agency Involved: Nearest Watercourse: Site Address: Site District Office: Site Postal Code: Site Region: Site Municipality: Mississauga Site Lot: Site Conc: Northing: NA Easting: NA Site Geo Ref Accu: Site Map Datum: SAC Action Class: Source Type:					

Map Key	Number of Records	Direction/ Distance (m)	Elev/Diff (m)	Site	DB
Contaminant Qty:		unknown other - see incident description			

<u>20</u>	3 of 3	E/241.7	123.0 / -3.82	ON	BORE
Borehole ID:	640631			Inclin FLG:	No
OGF ID:	215541027			SP Status:	Initial Entry
Status:				Surv Elev:	No
Type:	Borehole			Piezometer:	No
Use:	Geotechnical/Geological Investigation			Primary Name:	
Completion Date:	AUG-1971			Municipality:	
Static Water Level:				Lot:	
Primary Water Use:	Not Used			Township:	
Sec. Water Use:				Latitude DD:	43.595199
Total Depth m:	4			Longitude DD:	-79.598762
Depth Ref:	Ground Surface			UTM Zone:	17
Depth Elev:				Easting:	613105
Drill Method:	Power auger			Northing:	4827868
Orig Ground Elev m:	120			Location Accuracy:	
Elev Reliabil Note:				Accuracy:	Not Applicable
DEM Ground Elev m:	123				
Concession:					
Location D:					
Survey D:					
Comments:					

Borehole Geology Stratum

Geology Stratum ID:	218492951			Mat Consistency:	Hard
Top Depth:	2.3			Material Moisture:	Dry
Bottom Depth:	4			Material Texture:	
Material Color:	Grey			Non Geo Mat Type:	
Material 1:	Shale			Geologic Formation:	
Material 2:				Geologic Group:	
Material 3:				Geologic Period:	Ordovician
Material 4:				Depositional Gen:	marine
Gsc Material Description:					
Stratum Description:	SHALE. GREY,MARINE,DRY, AGE ORDOVICIAN. 0000000400039085E,HARD **Note: Many records provided by the department have a truncated [Stratum Description] field.				
Geology Stratum ID:	218492949			Mat Consistency:	
Top Depth:	0			Material Moisture:	Moist
Bottom Depth:	1.2			Material Texture:	
Material Color:	Brown			Non Geo Mat Type:	
Material 1:	Fill			Geologic Formation:	
Material 2:	Silt			Geologic Group:	
Material 3:	Sand			Geologic Period:	
Material 4:	Organic			Depositional Gen:	fill
Gsc Material Description:					
Stratum Description:	FILL,SILT,SAND, ORGANIC. BROWN,MOIST.				
Geology Stratum ID:	218492950			Mat Consistency:	
Top Depth:	1.2			Material Moisture:	Moist
Bottom Depth:	2.3			Material Texture:	
Material Color:	Brown			Non Geo Mat Type:	
Material 1:	Till			Geologic Formation:	
Material 2:	Silt			Geologic Group:	
Material 3:	Clay			Geologic Period:	
Material 4:	Shale			Depositional Gen:	glacial
Gsc Material Description:					
Stratum Description:	TILL,SILT,CLAY,SHALEBROWN,GLACIAL,MOIST, AGE GLACIAL.				

Map Key	Number of Records	Direction/ Distance (m)	Elev/Diff (m)	Site	DB
Source					
Source Type:	Data Survey			Source Appl:	Spatial/Tabular
Source Orig:	Geological Survey of Canada			Source Ident:	1
Source Date:	1956-1972			Scale or Res:	Varies
Confidence:	M			Horizontal:	NAD27
Observatio:				Verticalda:	Mean Average Sea Level
Source Name:	Urban Geology Automated Information System (UGAIS)				
Source Details:	File: TOR1B.txt RecordID: 085970 NTS_Sheet: 30M12A				
Confiden 1:	Reliable information but incomplete.				
Source List					
Source Identifier:	1			Horizontal Datum:	NAD27
Source Type:	Data Survey			Vertical Datum:	Mean Average Sea Level
Source Date:	1956-1972			Projection Name:	Universal Transverse Mercator
Scale or Resolution:	Varies				
Source Name:	Urban Geology Automated Information System (UGAIS)				
Source Originators:	Geological Survey of Canada				
21	1 of 2	ESE/246.1	121.3 / -5.54	EL MUNDO LATINO NEWS 700 DUNDAS ST E UNIT 5 MISSISSAUGA ON L4Y 3Y5	SCT
Established:	1991				
Plant Size (ft²):	0				
Employment:	4				
--Details--					
Description:	Newspaper Publishers				
SIC/NAICS Code:	511110				
21	2 of 2	ESE/246.1	121.3 / -5.54	700 Dundas Street East Mississauga ON	EHS
Order No:	20131023016			Nearest Intersection:	
Status:	C			Municipality:	
Report Type:	Custom Report			Client Prov/State:	ON
Report Date:	29-OCT-13			Search Radius (km):	.25
Date Received:	23-OCT-13			X:	-79.598826
Previous Site Name:				Y:	43.594551
Lot/Building Size:					
Additional Info Ordered:					
22	1 of 1	E/247.8	121.1 / -5.67	700 Dundas Street East Mississauga ON L4Y 3Y5	EHS
Order No:	20181018057			Nearest Intersection:	
Status:	C			Municipality:	
Report Type:	Standard Report			Client Prov/State:	ON
Report Date:	23-OCT-18			Search Radius (km):	.25
Date Received:	18-OCT-18			X:	-79.598794
Previous Site Name:				Y:	43.594577
Lot/Building Size:					
Additional Info Ordered:					
23	1 of 2	W/249.5	130.8 / 4.03	600 SILVER CREEK BLVD, MISSISSAUGA ON	PINC

Map Key	Number of Records	Direction/ Distance (m)	Elev/Diff (m)	Site	DB
Incident ID:				Health Impact:	
Incident No:	1683930			Environment Impact:	
Type:	FS-Pipeline Incident			Property Damage:	Yes
Status Code:	Pipeline Damage Reason Est			Service Interrupt:	Yes
Fuel Occurrence Tp:				Enforce Policy:	Yes
Fuel Type:				Public Relation:	
Tank Status:	RC Established			Pipeline System:	
Task No:	5668917			Depth:	
Spills Action Centre:				Pipe Material:	
Method Details:	E-mail			PSIG:	
Fuel Category:	Natural Gas			Attribute Category:	FS-Perform P-line Inc Invest
Date of Occurrence:				Regulator Location:	
Occurrence Start Date:	2015/07/17				
Operation Type:					
Pipeline Type:					
Regulator Type:					
Summary:		600 SILVER CREEK BLVD, MISSISSAUGA - PIPELINE HIT - 1/2"			
Reported By:		ENBRIDGE			
Affiliation:					
Occurrence Desc:					
Damage Reason:		No notification made to the one call center			
Notes:					

23	2 of 2	W/249.5	130.8 / 4.03	Enbridge Gas Distribution Inc. 600 Silvercreek Blvd, Unit 45 Mississauga ON	SPL
Ref No:	2048-9YHG8C			Discharger Report:	
Site No:	NA			Material Group:	
Incident Dt:	7/16/2015			Health/Env Conseq:	
Year:				Client Type:	
Incident Cause:				Sector Type:	Miscellaneous Industrial
Incident Event:				Agency Involved:	
Contaminant Code:	35			Nearest Watercourse:	
Contaminant Name:	NATURAL GAS (METHANE)			Site Address:	600 Silvercreek Blvd, Unit 45
Contaminant Limit 1:				Site District Office:	
Contam Limit Freq 1:				Site Postal Code:	
Contaminant UN No 1:				Site Region:	
Environment Impact:				Site Municipality:	Mississauga
Nature of Impact:				Site Lot:	
Receiving Medium:				Site Conc:	
Receiving Env:				Northing:	
MOE Response:	No			Easting:	
Dt MOE Arvl on Scn:				Site Geo Ref Accu:	
MOE Reported Dt:	7/17/2015			Site Map Datum:	
Dt Document Closed:	10/3/2015			SAC Action Class:	TSSA - Fuel Safety Branch - Hydrocarbon Fuel Release/Spill
Incident Reason:	Operator/Human Error			Source Type:	
Site Name:	Residential<UNOFFICIAL>				
Site County/District:					
Site Geo Ref Meth:					
Incident Summary:		TSSA: 1/2 inch damage, made safe			
Contaminant Qty:		0 other - see incident description			

Unplottable Summary

Total: **41** Unplottable sites

DB	Company Name/Site Name	Address	City	Postal
CA	Hindu Maha Sabha (Mississauga)	Lot 11, Concession 1 South of Dundas Street	Mississauga ON	
CA		Part of Lot 11, Concession 1 E.H.S.	Mississauga ON	
CA		Part of Lot 11, Concession 1 E.H.S.	Mississauga ON	
CA	Derry Meadows, Phase 1	Part of Lot 11 & 12	Mississauga ON	
CA	Derry Meadows, Phase 1	Part of Lot 11 & 12	Mississauga ON	
CA		Dundas Street	Mississauga ON	
CA		Dundas Street	Mississauga ON	
CA	R.M. OF PEEL	CAWTHRA RD.	MISSISSAUGA CITY ON	
CA	JORDAN ENTERPRISES INC.	DUNDAS STREET EAST	MISSISSAUGA CITY ON	
CA	PEEL NON-PROFIT HSG. CORP.-PT.LOT 15/C-2	DUNDAS ST./STM-WATER MGT.	MISSISSAUGA CITY ON	
CA	RICHARD OCHSHORN C/O DUNTOM HOLDINGS INC	COMM. DEVELOP. DUNDAS ST. E.	MISSISSAUGA CITY ON	
CA	RICHARD OCHSHORN C/O DUNTOM HOLDINGS INC	COMM. DEVELOP. DUNDAS ST. E.	MISSISSAUGA CITY ON	
CA	Cactus Gate and Crimson King Circle	Part of Lot 11 and 12	Mississauga ON	
CA	The Regional Municipality of Peel	Cawthra Road	Mississauga ON	
CA	Silver Birch Trail Sewage Pumping Station	Concession 3, South of Dundas Street	Mississauga ON	
CA	R.M. OF PEEL	CAWTHRA RD.	MISSISSAUGA CITY ON	
EBR	Imperial Oil Ltd.	Part of Lots 11 and 12, Range 1, Credit Indian Reserve CITY OF MISSISSAUGA	ON	
EBR	1068342 Ontario Limited	Lot 11, Concession 1 CITY OF MISSISSAUGA	ON	

GEN	IMPERIAL OIL LIMITED 21-216	ESSO PETROLEUM CANADA PEARSON INTERNATIONAL AIRPORT	MISSISSAUGA ON	M5W 2J8
GEN	Trans Northern Pipelines Inc.	Lot 11, Range 2	Mississauga ON	L5H1W7
GEN	IMPERIAL OIL LIMITED	ESSO PETROLEUM CANADA PEARSON INTERNATIONAL AIRPORT	MISSISSAUGA ON	M5W 2J8
GEN	UCO PETROLEUM INC. 39-262	UCO WOODSTOCK, PT LOT 11&12, CON.1, EAST OXFORD TWP, C/O P.O.BOX 7030 STN.A	MISSISSAUGA ON	L5B 2N6
NPCB	PEEL BOARD OF EDUCATION	CAWTHRA ROAD SECONDARY SCHOOL CAWTHRA ROAD SECONDARY SCHOOL	MISSISSAUGA ON	
NPCB	PEEL BOARD OF EDUCATION	CAWTHRA ROAD SECONDARY SCHOOL	Mississauga ON	
NPCB	PEEL BOARD OF EDUCATION	CAWTHRA ROAD SECONDARY SCHOOL	MISSISSAUGA ON	
PTTW	Derrydale Golf Course Ltd.	Lot 11, Concession 1 Mississauga	ON	
SPL		Cawthra Road on ramp for westbound QEW	Mississauga ON	
SPL		Cawthra Rd south of Burnhamthorpe	Mississauga ON	
SPL		East of Dundas Street	Mississauga ON	
SPL	Imperial Oil Limited		Mississauga ON	
SPL	IMPERIAL OIL	ESSO SERVICE STATION	MISSISSAUGA CITY ON	
SPL	IMPERIAL OIL LTD.	BULK STATION/STORAGE DEPOT	MISSISSAUGA CITY ON	
SPL	IMPERIAL OIL	ESSO SERVICE STATION	MISSISSAUGA CITY ON	
SPL	TRANSPORT TRUCK	LOYALIST CREEK (SOUTH OF DUNDAS ST. AND WEST OF LIRUMA ST.) MOTOR VEHICLE (OPERATING FLUID)	MISSISSAUGA CITY ON	
WDS	JANNOCK LIMITED	NORTH OF DUNDAS ST.	MISSISSAUGA ON	
WDS	JANNOCK LIMITED	NORTH OF DUNDAS ST.	MISSISSAUGA ON	
WDS		NORTH OF DUNDAS ST.	MISSISSAUGA ON	
WDS		NORTH OF DUNDAS ST.	MISSISSAUGA ON	
WDS		NORTH OF DUNDAS ST.	MISSISSAUGA ON	
WDS		NORTH OF DUNDAS ST.	MISSISSAUGA ON	

Unplottable Report

Site: *Hindu Maha Sabha (Mississauga)*
Lot 11, Concession 1 South of Dundas Street Mississauga ON

Database:
CA

Certificate #: 6482-5F6GUT
Application Year: 2002
Issue Date: 10/24/2002
Approval Type: Municipal and Private Sewage Works
Status: Approved
Application Type:
Client Name:
Client Address:
Client City:
Client Postal Code:
Project Description:
Contaminants:
Emission Control:

Site: *Part of Lot 11, Concession 1 E.H.S. Mississauga ON*

Database:
CA

Certificate #: 2117-4GJN9G
Application Year: 00
Issue Date: 2/25/00
Approval Type: Municipal & Private water
Status: Approved
Application Type: New Certificate of Approval
Client Name: Derod Developments Inc.
Client Address: 640 Eglinton Avenue West, Suite 203
Client City: Mississauga
Client Postal Code: L5R 3V2
Project Description: Watermains to be constructed in conjunction with Project No.T-85014. (Export Blvd.)
Contaminants:
Emission Control:

Site: *Part of Lot 11, Concession 1 E.H.S. Mississauga ON*

Database:
CA

Certificate #: 1088-4GJMGT
Application Year: 00
Issue Date: 2/25/00
Approval Type: Municipal & Private sewage
Status: Approved
Application Type: New Certificate of Approval
Client Name: Derod Developments Inc.
Client Address: 640 Eglinton Avenue West, Suite 203
Client City: Mississauga
Client Postal Code: L5R 3V2
Project Description: Storm and sanitary sewers to be constructed in conjunction with Project No.T-85014.(Export Blvd.)
Contaminants:
Emission Control:

Site: *Derry Meadows, Phase 1*
Part of Lot 11 & 12 Mississauga ON

Database:
CA

Certificate #: 0681-4RKR8W
Application Year: 00

Issue Date: 12/1/00
Approval Type: Municipal & Private sewage
Status: Approved
Application Type: New Certificate of Approval
Client Name: Durbanpoint Developments Ltd.
Client Address: Royalpark Way, Suite 65, Woodbridge
Client City: Vaughan
Client Postal Code: L4H 1J5
Project Description: Storm, sanitary and FDC sewers to be constructed in the City of Mississauga.
Contaminants:
Emission Control:

Site: *Derry Meadows, Phase 1
Part of Lot 11 & 12 Mississauga ON*

Database:
CA

Certificate #: 0772-4WENAL
Application Year: 01
Issue Date: 5/11/01
Approval Type: Municipal & Private sewage
Status: Approved
Application Type: New Certificate of Approval
Client Name: Durbanpoint Developments Ltd.
Client Address: Royalpark Way, Suite 65, Woodbridge
Client City: Vaughan
Client Postal Code: L4H 1J5
Project Description: Sanitary and storm sewers, and foundation drain collectors to be constructed on Tenth Line West, Cactus Gate, Watergrove Road and Lowville Heights
Contaminants:
Emission Control:

Site: *Dundas Street Mississauga ON*

Database:
CA

Certificate #: 6626-4LYMZ6
Application Year: 00
Issue Date: 7/7/00
Approval Type: Municipal & Private sewage
Status: Approved
Application Type: New Certificate of Approval
Client Name: Corporation of the Regional Municipality of Peel
Client Address: 10 Peel Centre Drive
Client City: Brampton
Client Postal Code: L6T 4B9
Project Description: Construction of a sanitary sewer on Dundas Street.
Contaminants:
Emission Control:

Site: *Dundas Street Mississauga ON*

Database:
CA

Certificate #: 0230-4LYLE7
Application Year: 00
Issue Date: 7/7/00
Approval Type: Municipal & Private sewage
Status: Approved
Application Type: New Certificate of Approval
Client Name: Corporation of the City of Mississauga
Client Address: 3185 Mavis Road
Client City: Mississauga
Client Postal Code: L5C 1T7
Project Description: Construction of storm sewers on Dundas Street.
Contaminants:
Emission Control:

Site: R.M. OF PEEL
CAWTHRA RD. MISSISSAUGA CITY ON

Database:
CA

Certificate #: 7-0704-86-
Application Year: 86
Issue Date: 7/10/1986
Approval Type: Municipal water
Status: Approved
Application Type:
Client Name:
Client Address:
Client City:
Client Postal Code:
Project Description:
Contaminants:
Emission Control:

Site: JORDAN ENTERPRISES INC.
DUNDAS STREET EAST MISSISSAUGA CITY ON

Database:
CA

Certificate #: 7-0114-87-
Application Year: 87
Issue Date: 2/24/1987
Approval Type: Municipal water
Status: Approved
Application Type:
Client Name:
Client Address:
Client City:
Client Postal Code:
Project Description:
Contaminants:
Emission Control:

Site: PEEL NON-PROFIT HSG. CORP.-PT.LOT 15/C-2
DUNDAS ST./STM-WATER MGT. MISSISSAUGA CITY ON

Database:
CA

Certificate #: 3-0363-92-
Application Year: 92
Issue Date: 4/27/1992
Approval Type: Municipal sewage
Status: Approved
Application Type:
Client Name:
Client Address:
Client City:
Client Postal Code:
Project Description:
Contaminants:
Emission Control:

Site: RICHARD OCHSHORN C/O DUNTOM HOLDINGS INC
COMM. DEVELOP. DUNDAS ST. E. MISSISSAUGA CITY ON

Database:
CA

Certificate #: 3-1587-89-
Application Year: 89
Issue Date: 8/14/1989
Approval Type: Municipal sewage
Status: Approved
Application Type:
Client Name:
Client Address:
Client City:
Client Postal Code:

Project Description:
Contaminants:
Emission Control:

Site: **RICHARD OCHSHORN C/O DUNTOM HOLDINGS INC**
COMM. DEVELOP. DUNDAS ST. E. MISSISSAUGA CITY ON

Database:
CA

Certificate #: 7-1319-89-
Application Year: 89
Issue Date: 8/14/1989
Approval Type: Municipal water
Status: Approved
Application Type:
Client Name:
Client Address:
Client City:
Client Postal Code:
Project Description:
Contaminants:
Emission Control:

Site: **Cactus Gate and Crimson King Circle**
Part of Lot 11 and 12 Mississauga ON

Database:
CA

Certificate #: 1454-575LU4
Application Year: 02
Issue Date: 2/13/02
Approval Type: Municipal & Private sewage
Status: Approved
Application Type: New Certificate of Approval
Client Name: Pepperglen Estates Inc.
Client Address: 40 Sheppard Avenue West, Suite 700
Client City: Toronto
Client Postal Code: M2N 6K9
Project Description: This application is for approval to install sanitary and storm sewers and foundation collectors on Cactus Gate and King Circle
Contaminants:
Emission Control:

Site: **The Regional Municipality of Peel**
Cawthra Road Mississauga ON

Database:
CA

Certificate #: 8941-5FVQSM
Application Year: 2002
Issue Date: 11/15/2002
Approval Type: Municipal and Private Sewage Works
Status: Approved
Application Type:
Client Name:
Client Address:
Client City:
Client Postal Code:
Project Description:
Contaminants:
Emission Control:

Site: **Silver Birch Trail Sewage Pumping Station**
Concession 3, South of Dundas Street Mississauga ON

Database:
CA

Certificate #: 7003-4LKNQE
Application Year: 00
Issue Date: 6/23/00
Approval Type: Municipal & Private sewage
Status: Approved

Application Type: New Certificate of Approval
Client Name: Corporation of the Regional Municipality of Peel
Client Address: 10 Peel Centre Drive
Client City: Brampton
Client Postal Code: L6T 4B9
Project Description: Upgrade of Sewage Pumping Station
Contaminants:
Emission Control:

Site: **R.M. OF PEEL**
CAWTHRA RD. MISSISSAUGA CITY ON

Database:
CA

Certificate #: 3-0880-86-
Application Year: 86
Issue Date: 7/10/1986
Approval Type: Municipal sewage
Status: Approved
Application Type:
Client Name:
Client Address:
Client City:
Client Postal Code:
Project Description:
Contaminants:
Emission Control:

Site: **Imperial Oil Ltd.**
Part of Lots 11 and 12, Range 1, Credit Indian Reserve CITY OF MISSISSAUGA ON

Database:
EBR

EBR Registry No: IA7E1529
Ministry Ref No: CR97007
Notice Type: Instrument Decision
Notice Stage: 800473162
Notice Date: November 30, 1998
Proposal Date: October 09, 1997
Year: 1997
Decision Posted:
Exception Posted:
Section:
Act 1:
Act 2:
Site Location Map:
Instrument Type: (EPA s. 46) - Approval for use of a former waste disposal site.
Off Instrument Name:
Posted By:
Company Name: Imperial Oil Ltd.
Site Address:
Location Other:
Proponent Name:
Proponent Address: Toronto Division, 111 St. Clair Ave.W., Toronto Ontario, M5W 1K3
Comment Period:
URL:

Site Location Details:

Part of Lots 11 and 12, Range 1, Credit Indian Reserve CITY OF MISSISSAUGA

Site: **1068342 Ontario Limited**
Lot 11, Concession 1 CITY OF MISSISSAUGA ON

Database:
EBR

EBR Registry No: IA7E1116
Ministry Ref No: A680260
Notice Type: Instrument Decision
Notice Stage: 800469985
Notice Date: February 03, 1997
Proposal Date: July 30, 1997
Year: 1997
Decision Posted:
Exception Posted:
Section:
Act 1:
Act 2:
Site Location Map:
Instrument Type: (EPA s. 27) - Approval for a waste disposal site.
Off Instrument Name:
Posted By:

Company Name: 1068342 Ontario Limited
Site Address:
Location Other:
Proponent Name:
Proponent Address: 2524 Cawthra Road, Mississauga Ontario, L5A 2X3
Comment Period:
URL:

Site Location Details:

Lot 11, Concession 1 CITY OF MISSISSAUGA

Site: **IMPERIAL OIL LIMITED 21-216**
ESSO PETROLEUM CANADA PEARSON INTERNATIONAL AIRPORT MISSISSAUGA ON M5W 2J8

Database:
GEN

Generator No: ON0000737
Status:
Approval Years: 92,93,94,95,96,97
Contam. Facility:
MHSW Facility:
SIC Code: 4523
SIC Description: AIRCRAFT SEVICING

PO Box No:
Country:
Choice of Contact:
Co Admin:
Phone No Admin:

Detail(s)

Waste Class: 251
Waste Class Desc: OIL SKIMMINGS & SLUDGES

Site: **Trans Northern Pipelines Inc.**
Lot 11, Range 2 Mississauga ON L5H1W7

Database:
GEN

Generator No: ON4724818
Status: Registered
Approval Years: As of Oct 2019
Contam. Facility:
MHSW Facility:
SIC Code:
SIC Description:

PO Box No:
Country: Canada
Choice of Contact:
Co Admin:
Phone No Admin:

Detail(s)

Waste Class: 146 L
Waste Class Desc: Other specified inorganic sludges, slurries or solids

Site: **IMPERIAL OIL LIMITED**
ESSO PETROLEUM CANADA PEARSON INTERNATIONAL AIRPORT MISSISSAUGA ON M5W 2J8

Database:
GEN

Generator No: ON0000737
Status:
Approval Years: 86,87,88,89,90,98
Contam. Facility:
MHSW Facility:
SIC Code: 4523
SIC Description: AIRCRAFT SEVICING

PO Box No:
Country:
Choice of Contact:
Co Admin:
Phone No Admin:

Detail(s)

Waste Class: 251
Waste Class Desc: OIL SKIMMINGS & SLUDGES

Site: **UCO PETROLEUM INC. 39-262**
UCO WOODSTOCK, PT LOT 11&12, CON.1,EAST OXFORD TWP, C/O P.O.BOX 7030 STN.A MISSISSAUGA ON L5B 2N6

Database:
GEN

Generator No: ON1446929
Status:
Approval Years: 94,95
Contam. Facility:
MHSW Facility:
SIC Code: 5111
SIC Description: PETROLEUM PROD., WH.
PO Box No:
Country:
Choice of Contact:
Co Admin:
Phone No Admin:

Detail(s)

Waste Class: 221
Waste Class Desc: LIGHT FUELS

Site: PEEL BOARD OF EDUCATION
CAWTHRA ROAD SECONDARY SCHOOL CAWTHRA ROAD SECONDARY SCHOOL MISSISSAUGA ON

Database:
NPCB

Company Code: O0208B
Industry:
Site Status:
Transaction Date:
Inspection Date:

--Details--

Label:
Serial No.:
PCB Type/Code:
Location:
Item/State:
No. of Items:
Manufacturer:
Status: In-Storage
Contents:

Site: PEEL BOARD OF EDUCATION
CAWTHRA ROAD SECONDARY SCHOOL Mississauga ON

Database:
NPCB

Company Code: O0208B
Industry: School/Care/Facility
Site Status: Stored for Disposal
Transaction Date: 3/21/1990
Inspection Date:

--Details--

Label:
Serial No.:
PCB Type/Code: Askarel/Askarel
Location: IN STORAGE 3214 MAVIS ROAD
Item/State:
No. of Items:
Manufacturer:
Status: Stored for disposal
Contents:

Site: PEEL BOARD OF EDUCATION
CAWTHRA ROAD SECONDARY SCHOOL MISSISSAUGA ON

Database:
NPCB

Company Code: O0208B
Industry: SCHOOL/CARE/FACILITY
Site Status: STORAGE ONLY (NON FEDERAL)
Transaction Date: 8/31/1993
Inspection Date:

--Details--

Label: OR20362
Serial No.: EG145
PCB Type/Code: ASKAREL/ASKAREL
Location:
Item/State: TRANSFORMER/FULL
No. of Items: 1
Manufacturer:
Status: STORED FOR DISPOSAL
Contents: 1965 L

Site: **Derrydale Golf Course Ltd.**
Lot 11, Concession 1 Mississauga ON

Database:
PTTW

EBR Registry No: IA01E0901
Ministry Ref No: 01-P-3040
Notice Type: Instrument Decision
Notice Stage:
Notice Date: May 17, 2005
Proposal Date: July 12, 2001
Year: 2001
Decision Posted:
Exception Posted:
Section:
Act 1:
Act 2:
Site Location Map:
Instrument Type: (OWRA s. 34) - Permit to Take Water
Off Instrument Name:
Posted By:
Company Name: Derrydale Golf Course Ltd.
Site Address:
Location Other:
Proponent Name:
Proponent Address: 185 Derry Road West, Mississauga Ontario, L5M 2B5
Comment Period:
URL:

Site Location Details:

Lot 11, Concession 1 Mississauga

Site: **Cawthra Road on ramp for westbound QEW Mississauga ON**

Database:
SPL

Ref No: 4252-7YMV29
Site No:
Incident Dt:
Year:
Incident Cause:
Incident Event:
Contaminant Code:
Contaminant Name:
Contaminant Limit 1:
Contam Limit Freq 1:
Contaminant UN No 1:
Environment Impact:
Nature of Impact:
Receiving Medium:
Receiving Env:
MOE Response: No Field Response
Dt MOE Arvl on Scn:
MOE Reported Dt: 12/11/2009
Dt Document Closed:
Discharger Report:
Material Group:
Health/Env Conseq:
Client Type:
Sector Type:
Agency Involved:
Nearest Watercourse:
Site Address:
Site District Office:
Site Postal Code:
Site Region:
Site Municipality:
Site Lot:
Site Conc:
Northing:
Easting:
Site Geo Ref Accu:
Site Map Datum:
SAC Action Class: Pollution Incident Reports (PIRs) and ¿Other¿ calls
Incident Reason:
Site Name: Cawthra Road on ramp for westbound QEW<UNOFFICIAL>
Site County/District:
Site Geo Ref Meth:
Incident Summary: QEW: TT 120L of diesel to ground, cleaned.
Contaminant Qty:

Site: Cawthra Rd south of Burnhamthorpe Mississauga ON **Database:** SPL

Ref No: 2885-8GHP8Z **Discharger Report:**
Site No: **Material Group:**
Incident Dt: 5/3/2011 **Health/Env Conseq:**
Year: **Client Type:**
Incident Cause: Pipe Or Hose Leak **Sector Type:** Motor Vehicle
Incident Event: **Agency Involved:**
Contaminant Code: 15 **Nearest Watercourse:**
Contaminant Name: HYDRAULIC OIL **Site Address:** Cawthra Rd south of Burnhamthorpe
Contaminant Limit 1: **Site District Office:**
Contam Limit Freq 1: **Site Postal Code:**
Contaminant UN No 1: **Site Region:**
Environment Impact: Confirmed **Site Municipality:** Mississauga
Nature of Impact: Soil Contamination **Site Lot:**
Receiving Medium: **Site Conc:**
Receiving Env: **Northing:**
MOE Response: **Easting:**
Dt MOE Arvl on Scn: **Site Geo Ref Accu:**
MOE Reported Dt: 5/3/2011 **Site Map Datum:**
Dt Document Closed: **SAC Action Class:** Land Spills
Incident Reason: **Source Type:**
Site Name: Cawthra Rd<UNOFFICIAL>
Site County/District:
Site Geo Ref Meth:
Incident Summary: Cawthra Rd: 40 L hydraulic fluid to curbside, cleaned
Contaminant Qty: 40 L

Site: East of Dundas Street Mississauga ON **Database:** SPL

Ref No: 7253-8WZCEH **Discharger Report:**
Site No: **Material Group:**
Incident Dt: 09-AUG-12 **Health/Env Conseq:**
Year: **Client Type:**
Incident Cause: Other Transport Accident **Sector Type:** Transport Truck
Incident Event: **Agency Involved:**
Contaminant Code: 13 **Nearest Watercourse:**
Contaminant Name: DIESEL FUEL **Site Address:** East of Dundas Street
Contaminant Limit 1: **Site District Office:**
Contam Limit Freq 1: **Site Postal Code:**
Contaminant UN No 1: **Site Region:**
Environment Impact: Not Anticipated **Site Municipality:** Mississauga
Nature of Impact: Soil Contamination **Site Lot:**
Receiving Medium: **Site Conc:**
Receiving Env: **Northing:**
MOE Response: No Field Response **Easting:**
Dt MOE Arvl on Scn: **Site Geo Ref Accu:**
MOE Reported Dt: 09-AUG-12 **Site Map Datum:**
Dt Document Closed: **SAC Action Class:** Highway Spills (usually highway accidents)
Incident Reason: Spill **Source Type:**
Site Name: Highway 403 Westbound (Right shoulder)<UNOFFICIAL>
Site County/District:
Site Geo Ref Meth:
Incident Summary: Hwy 403, TT dsl tank ruptured, dsl to shoulder/ditch
Contaminant Qty: 367 L

Site: Imperial Oil Limited Mississauga ON **Database:** SPL

Ref No: 0332-8RFT59 **Discharger Report:**
Site No: **Material Group:**
Incident Dt: 13-FEB-12 **Health/Env Conseq:**
Year: **Client Type:**

Incident Cause:
Incident Event:
Contaminant Code: 13
Contaminant Name: PETROLEUM DISTILLATES (N.O.S.)
Contaminant Limit 1:
Contam Limit Freq 1:
Contaminant UN No 1:
Environment Impact: Not Anticipated
Nature of Impact:
Receiving Medium: Sewage - Municipal/Private and Commercial
Receiving Env:
MOE Response:
Dt MOE Arvl on Scn:
MOE Reported Dt: 13-FEB-12
Dt Document Closed:
Incident Reason:
Site Name: ESSO Card Lock @ 7055 Torbram Road<UNOFFICIAL>
Site County/District:
Site Geo Ref Meth:
Incident Summary: I.O.L.-Ukn Qty Petroleum to Ground at Card Lock
Contaminant Qty:

Sector Type:
Agency Involved:
Nearest Watercourse:
Site Address:
Site District Office:
Site Postal Code:
Site Region:
Site Municipality: Mississauga
Site Lot:
Site Conc:
Northing:
Easting:
Site Geo Ref Accu:
Site Map Datum:
SAC Action Class: Land Spills
Source Type:

Site: **IMPERIAL OIL**
ESSO SERVICE STATION MISSISSAUGA CITY ON

Database:
SPL

Ref No: 110268
Site No:
Incident Dt: 2/22/1995
Year:
Incident Cause: PIPE/HOSE LEAK
Incident Event:
Contaminant Code:
Contaminant Name:
Contaminant Limit 1:
Contam Limit Freq 1:
Contaminant UN No 1:
Environment Impact: CONFIRMED
Nature of Impact: Multi Media Pollution
Receiving Medium: LAND / WATER
Receiving Env:
MOE Response:
Dt MOE Arvl on Scn:
MOE Reported Dt: 2/22/1995
Dt Document Closed:
Incident Reason: EQUIPMENT FAILURE
Site Name:
Site County/District:
Site Geo Ref Meth:
Incident Summary: IMPERIAL OIL: 60L DIESEL FUEL TO CONCRETE PAD,ROAD& CATCHBASIN: WORKS
Contaminant Qty:

Discharger Report:
Material Group:
Health/Env Conseq:
Client Type:
Sector Type:
Agency Involved:
Nearest Watercourse:
Site Address:
Site District Office:
Site Postal Code:
Site Region:
Site Municipality: 21102
Site Lot:
Site Conc:
Northing:
Easting: PEEL REG., CITY WORKS
Site Geo Ref Accu:
Site Map Datum:
SAC Action Class:
Source Type:

Site: **IMPERIAL OIL LTD.**
BULK STATION/STORAGE DEPOT MISSISSAUGA CITY ON

Database:
SPL

Ref No: 110613
Site No:
Incident Dt: 3/6/1995
Year:
Incident Cause: VALVE/FITTING LEAK OR FAILURE
Incident Event:
Contaminant Code:
Contaminant Name:
Contaminant Limit 1:
Contam Limit Freq 1:
Contaminant UN No 1:
Environment Impact: NOT ANTICIPATED
Nature of Impact: Water course or lake

Discharger Report:
Material Group:
Health/Env Conseq:
Client Type:
Sector Type:
Agency Involved:
Nearest Watercourse:
Site Address:
Site District Office:
Site Postal Code:
Site Region:
Site Municipality: 21102
Site Lot:

Receiving Medium: LAND / WATER
Receiving Env:
MOE Response:
Dt MOE Arvl on Scn:
MOE Reported Dt: 3/6/1995
Dt Document Closed:
Incident Reason: GASKET/JOINT
Site Name:
Site County/District:
Site Geo Ref Meth:
Incident Summary: IMPERIAL OIL: 30L DIESEL FUEL TO CONCRETE PAD & OIL/WATER SEPARATOR:MCCR
Contaminant Qty:

Site Conc:
Northing:
Easting: MCCR
Site Geo Ref Accu:
Site Map Datum:
SAC Action Class:
Source Type:

Site: IMPERIAL OIL
 ESSO SERVICE STATION MISSISSAUGA CITY ON

Database:
 SPL

Ref No: 118444
Site No:
Incident Dt: 9/13/1995
Year:
Incident Cause: CONTAINER OVERFLOW
Incident Event:
Contaminant Code:
Contaminant Name:
Contaminant Limit 1:
Contam Limit Freq 1:
Contaminant UN No 1:
Environment Impact: POSSIBLE
Nature of Impact: Multi Media Pollution
Receiving Medium: LAND / WATER
Receiving Env:
MOE Response:
Dt MOE Arvl on Scn:
MOE Reported Dt: 9/13/1995
Dt Document Closed:
Incident Reason: ERROR
Site Name:
Site County/District:
Site Geo Ref Meth:
Incident Summary: IMPERIAL OIL: 75L DIESEL FUEL TO ASPHALT,SEPARATOR& CATCHBASIN: CLEANING UP
Contaminant Qty:

Discharger Report:
Material Group:
Health/Env Conseq:
Client Type:
Sector Type:
Agency Involved:
Nearest Watercourse:
Site Address:
Site District Office:
Site Postal Code:
Site Region:
Site Municipality: 21102
Site Lot:
Site Conc:
Northing:
Easting: WORKS, MCCR
Site Geo Ref Accu:
Site Map Datum:
SAC Action Class:
Source Type:

Site: TRANSPORT TRUCK
 LOYALIST CREEK (SOUTH OF DUNDAS ST. AND WEST OF LIRUMA ST.) MOTOR VEHICLE (OPERATING FLUID)
 MISSISSAUGA CITY ON

Database:
 SPL

Ref No: 66843
Site No:
Incident Dt: //
Year:
Incident Cause: OTHER CONTAINER LEAK
Incident Event:
Contaminant Code:
Contaminant Name:
Contaminant Limit 1:
Contam Limit Freq 1:
Contaminant UN No 1:
Environment Impact: NOT ANTICIPATED
Nature of Impact:
Receiving Medium: LAND / WATER
Receiving Env:
MOE Response:
Dt MOE Arvl on Scn:
MOE Reported Dt: 12/27/1991
Dt Document Closed:
Incident Reason: UNKNOWN
Site Name:

Discharger Report:
Material Group:
Health/Env Conseq:
Client Type:
Sector Type:
Agency Involved:
Nearest Watercourse:
Site Address:
Site District Office:
Site Postal Code:
Site Region:
Site Municipality: 21102
Site Lot:
Site Conc:
Northing:
Easting: F.D., REGION OF PEEL
Site Geo Ref Accu:
Site Map Datum:
SAC Action Class:
Source Type:

Site County/District:
Site Geo Ref Meth:
Incident Summary:
Contaminant Qty:

BACKENTRY-COMPLAINT INITIATED SPILL-DIESEL IN DRAIN & CREEK, REMOVED.

Site: JANNOCK LIMITED
NORTH OF DUNDAS ST. MISSISSAUGA ON

Database:
WDS

Approval No:	A220113	Total Area (ha):	0
Mob Unit Cert No:		Landfill Cap (m³):	0
EBR Registry No:		Transfer Area (ha):	0
Status:	Approved	Transfer Cap (m³):	0
Facility Type:	Landfill	Transfer Cert No:	
Record Type:		Inciner. Area (ha):	0
Link Source:		Inciner. Cap (t):	0
Project Type:		Process Area (m³):	0
Application Status:		Process Cap (m³/d):	0
Issue Date:	09/18/1998	Process Vol (m³):	0
Input Date:	9/18/98	Process Feed (m³):	0
Date Received:	4/25/97	Site Concession:	1
Est Closure Date:		Site Region/County:	PEEL
Mobile Capacity:	0	SWP Area Name:	
Mobile Units:		MOE District:	
Mobile Description:		District Office:	Halton-Peel
Prop City:	MISSISSAUGA, ONTARIO	Latitude:	
Prop Postal:	L5C-1T7	Longitude:	
Prop Phone:		Geometry X:	
Serial Link:	220113	Geometry Y:	
Approval Type:			
Proponent:	JANNOCK LIMITED		
Prop Address:	3065 MAVIS ROAD		
Proponent County/District:			
Full Address:			
Site Lot:	18, 19 AND 20,PT		
Waste Class Code:			
Waste Class:			
Waste Type:			
Waste Type Other:	No		
Waste Description:			
Landfill Monitoring:			
Landfill Ctrl Type:			
Site Closing Description:			
Project Description:			
Municipalities Served:			
Approval Description:			
Other Approvals/Permits:			
PDF URL:			

Site: JANNOCK LIMITED
NORTH OF DUNDAS ST. MISSISSAUGA ON

Database:
WDS

Approval No:	A220113	Total Area (ha):	0
Mob Unit Cert No:		Landfill Cap (m³):	0
EBR Registry No:		Transfer Area (ha):	0
Status:	Approved	Transfer Cap (m³):	0
Facility Type:	Landfill	Transfer Cert No:	
Record Type:		Inciner. Area (ha):	0
Link Source:		Inciner. Cap (t):	0
Project Type:		Process Area (m³):	0
Application Status:		Process Cap (m³/d):	0
Issue Date:	12/30/1985	Process Vol (m³):	0
Input Date:	4/25/97	Process Feed (m³):	0
Date Received:		Site Concession:	1
Est Closure Date:		Site Region/County:	PEEL
Mobile Capacity:	0	SWP Area Name:	
Mobile Units:		MOE District:	
Mobile Description:		District Office:	Halton-Peel

Prop City: MISSISSAUGA, ONTARIO **Latitude:**
Prop Postal: L5C-1T7 **Longitude:**
Prop Phone: **Geometry X:**
Serial Link: 220113 **Geometry Y:**
Approval Type:
Proponent: CANADA BRICK COMPANY/JANNOCK
Prop Address: 3065 MAVIS ROAD
Proponent County/District:
Full Address:
Site Lot: 18, 19 AND 20,PT
Waste Class Code:
Waste Class:
Waste Type:
Waste Type Other: No
Waste Description:
Landfill Monitoring:
Landfill Ctrl Type:
Site Closing Description:
Project Description:
Municipalities Served:
Approval Description:
Other Approvals/Permits:
PDF URL:

Site: NORTH OF DUNDAS ST. MISSISSAUGA ON

Database:
WDS

Approval No:	A220113	Total Area (ha):	0
Mob Unit Cert No:		Landfill Cap (m³):	0
EBR Registry No:		Transfer Area (ha):	0
Status:	Approved	Transfer Cap (m³):	0
Facility Type:	Landfill	Transfer Cert No:	
Record Type:		Inciner. Area (ha):	0
Link Source:		Inciner. Cap (t):	0
Project Type:		Process Area (m³):	0
Application Status:		Process Cap (m³/d):	0
Issue Date:	08/18/1981	Process Vol (m³):	0
Input Date:	4/25/97	Process Feed (m³):	0
Date Received:	7/18/80	Site Concession:	1
Est Closure Date:		Site Region/County:	
Mobile Capacity:	0	SWP Area Name:	
Mobile Units:		MOE District:	
Mobile Description:		District Office:	Halton-Peel
Prop City:	MISSISSAUGA, ONTARIO	Latitude:	
Prop Postal:	L5C-1T7	Longitude:	
Prop Phone:		Geometry X:	
Serial Link:	220113	Geometry Y:	
Approval Type:			
Proponent:	DOMTAR INC.		
Prop Address:	3065 MAVIS ROAD		
Proponent County/District:			
Full Address:			
Site Lot:	18, 19 AND 20,PT		
Waste Class Code:			
Waste Class:			
Waste Type:			
Waste Type Other:	No		
Waste Description:			
Landfill Monitoring:			
Landfill Ctrl Type:			
Site Closing Description:			
Project Description:			
Municipalities Served:			
Approval Description:			
Other Approvals/Permits:			
PDF URL:			

Site:

NORTH OF DUNDAS ST. MISSISSAUGA ON

Database:
WDS

Approval No:	A220113	Total Area (ha):	0
Mob Unit Cert No:		Landfill Cap (m³):	0
EBR Registry No:		Transfer Area (ha):	0
Status:	Approved	Transfer Cap (m³):	0
Facility Type:	Landfill	Transfer Cert No:	
Record Type:		Inciner. Area (ha):	0
Link Source:		Inciner. Cap (t):	0
Project Type:		Process Area (m³):	0
Application Status:		Process Cap (m³/d):	0
Issue Date:	12/15/1981	Process Vol (m³):	0
Input Date:	4/25/97	Process Feed (m³):	0
Date Received:		Site Concession:	1
Est Closure Date:		Site Region/County:	
Mobile Capacity:	0	SWP Area Name:	
Mobile Units:		MOE District:	
Mobile Description:		District Office:	Halton-Peel
Prop City:	MISSISSAUGA, ONTARIO	Latitude:	
Prop Postal:	L5C-1T7	Longitude:	
Prop Phone:		Geometry X:	
Serial Link:	220113	Geometry Y:	
Approval Type:			
Proponent:	DOMTAR INC.		
Prop Address:	3065 MAVIS ROAD		
Proponent County/District:			
Full Address:			
Site Lot:	18, 19 AND 20,PT		
Waste Class Code:			
Waste Class:			
Waste Type:			
Waste Type Other:	No		
Waste Description:			
Landfill Monitoring:			
Landfill Ctrl Type:			
Site Closing Description:			
Project Description:			
Municipalities Served:			
Approval Description:			
Other Approvals/Permits:			
PDF URL:			

Site:

NORTH OF DUNDAS ST. MISSISSAUGA ON

Database:
WDS

Approval No:	A220113	Total Area (ha):	0
Mob Unit Cert No:		Landfill Cap (m³):	0
EBR Registry No:		Transfer Area (ha):	0
Status:	Approved	Transfer Cap (m³):	0
Facility Type:	Landfill	Transfer Cert No:	
Record Type:		Inciner. Area (ha):	0
Link Source:		Inciner. Cap (t):	0
Project Type:		Process Area (m³):	0
Application Status:		Process Cap (m³/d):	0
Issue Date:	07/14/1982	Process Vol (m³):	0
Input Date:	4/25/97	Process Feed (m³):	0
Date Received:		Site Concession:	1
Est Closure Date:		Site Region/County:	
Mobile Capacity:	0	SWP Area Name:	
Mobile Units:		MOE District:	
Mobile Description:		District Office:	Halton-Peel
Prop City:	MISSISSAUGA, ONTARIO	Latitude:	
Prop Postal:	L5C-1T7	Longitude:	
Prop Phone:		Geometry X:	
Serial Link:	220113	Geometry Y:	
Approval Type:			
Proponent:	DOMTAR INC.		

Prop Address: 3065 MAVIS ROAD
Proponent County/District:
Full Address:
Site Lot: 18, 19 AND 20,PT
Waste Class Code:
Waste Class:
Waste Type:
Waste Type Other: No
Waste Description:
Landfill Monitoring:
Landfill Ctrl Type:
Site Closing Description:
Project Description:
Municipalities Served:
Approval Description:
Other Approvals/Permits:
PDF URL:

Site: NORTH OF DUNDAS ST. MISSISSAUGA ON **Database:** WDS

Approval No:	A220113	Total Area (ha):	0
Mob Unit Cert No:		Landfill Cap (m³):	0
EBR Registry No:		Transfer Area (ha):	0
Status:	Approved	Transfer Cap (m³):	0
Facility Type:	Landfill	Transfer Cert No:	
Record Type:		Inciner. Area (ha):	0
Link Source:		Inciner. Cap (t):	0
Project Type:		Process Area (m³):	0
Application Status:		Process Cap (m³/d):	0
Issue Date:	12/16/1983	Process Vol (m³):	0
Input Date:	4/25/97	Process Feed (m³):	0
Date Received:		Site Concession:	1
Est Closure Date:		Site Region/County:	
Mobile Capacity:	0	SWP Area Name:	
Mobile Units:		MOE District:	
Mobile Description:		District Office:	Halton-Peel
Prop City:	MISSISSAUGA, ONTARIO	Latitude:	
Prop Postal:	L5C-1T7	Longitude:	
Prop Phone:		Geometry X:	
Serial Link:	220113	Geometry Y:	
Approval Type:			
Proponent:	DOMTAR INC.		
Prop Address:	3065 MAVIS ROAD		
Proponent County/District:			
Full Address:			
Site Lot:	18, 19 AND 20,PT		
Waste Class Code:			
Waste Class:			
Waste Type:			
Waste Type Other:	No		
Waste Description:			
Landfill Monitoring:			
Landfill Ctrl Type:			
Site Closing Description:			
Project Description:			
Municipalities Served:			
Approval Description:			
Other Approvals/Permits:			
PDF URL:			

Site: 185 DERRY ROAD WEST lot 11 con 1 Mississauga ON **Database:** WWIS

Well ID:	7117164	Data Entry Status:	
Construction Date:		Data Src:	
Primary Water Use:	Domestic	Date Received:	1/5/2009

Sec. Water Use:
Final Well Status: Abandoned-Other
Water Type:
Casing Material:
Audit No: Z52937
Tag:
Construction Method:
Elevation (m):
Elevation Reliability:
Depth to Bedrock:
Well Depth:
Overburden/Bedrock:
Pump Rate:
Static Water Level:
Flowing (Y/N):
Flow Rate:
Clear/Cloudy:

Selected Flag: Yes
Abandonment Rec: Yes
Contractor: 7407
Form Version: 3
Owner:
Street Name: 185 DERRY ROAD WEST
County: PEEL
Municipality: MISSISSAUGA CITY
Site Info:
Lot: 011
Concession: 01
Concession Name:
Easting NAD83:
Northing NAD83:
Zone:
UTM Reliability:

Bore Hole Information

Bore Hole ID: 1001934735
DP2BR:
Spatial Status:
Code OB:
Code OB Desc:
Open Hole:
Cluster Kind:
Date Completed: 12/8/2008
Remarks:
Elevrc Desc:
Location Source Date:
Improvement Location Source:
Improvement Location Method:
Source Revision Comment:
Supplier Comment:

Elevation:
Elevrc:
Zone:
East83: 7942694
North83: 4338608
Org CS: UTM83
UTMRC: 9
UTMRC Desc: unknown UTM
Location Method: wwr

Annular Space/Abandonment Sealing Record

Plug ID: 1002575112
Layer: 2
Plug From: 30
Plug To: 25
Plug Depth UOM: ft

Annular Space/Abandonment Sealing Record

Plug ID: 1002575113
Layer: 3
Plug From: 25
Plug To: 0
Plug Depth UOM: ft

Annular Space/Abandonment Sealing Record

Plug ID: 1002575111
Layer: 1
Plug From: 50
Plug To: 30
Plug Depth UOM: ft

Method of Construction & Well Use

Method Construction ID: 1002575118
Method Construction Code: 6
Method Construction: Boring
Other Method Construction:

Pipe Information

Pipe ID: 1002575108
Casing No: 0
Comment:
Alt Name:

Construction Record - Casing

Casing ID: 1002575115
Layer: 1
Material: 3
Open Hole or Material: CONCRETE
Depth From: 0
Depth To: 50
Casing Diameter: 36
Casing Diameter UOM: inch
Casing Depth UOM: ft

Construction Record - Screen

Screen ID: 1002575116
Layer:
Slot:
Screen Top Depth:
Screen End Depth:
Screen Material:
Screen Depth UOM: ft
Screen Diameter UOM: inch
Screen Diameter:

Water Details

Water ID: 1002575114
Layer:
Kind Code:
Kind:
Water Found Depth:
Water Found Depth UOM: ft

Hole Diameter

Hole ID: 1002575110
Diameter: 36
Depth From: 0
Depth To: 50
Hole Depth UOM: ft
Hole Diameter UOM: inch

Appendix: Database Descriptions

Environmental Risk Information Services (ERIS) can search the following databases. The extent of historical information varies with each database and current information is determined by what is publicly available to ERIS at the time of update. **Note:** Databases denoted with " * " indicates that the database will no longer be updated. See the individual database description for more information.

Abandoned Aggregate Inventory:

Provincial

[AAGR](#)

The MAAP Program maintains a database of abandoned pits and quarries. Please note that the database is only referenced by lot and concession and city/town location. The database provides information regarding the location, type, size, land use, status and general comments.*

Government Publication Date: Sept 2002*

Aggregate Inventory:

Provincial

[AGR](#)

The Ontario Ministry of Natural Resources maintains a database of all active pits and quarries. The database provides information regarding the registered owner/operator, location name, operation type, approval type, and maximum annual tonnage.

Government Publication Date: Up to Sep 2019

Abandoned Mine Information System:

Provincial

[AMIS](#)

The Abandoned Mines Information System contains data on known abandoned and inactive mines located on both Crown and privately held lands. The information was provided by the Ministry of Northern Development and Mines (MNDM), with the following disclaimer: "the database provided has been compiled from various sources, and the Ministry of Northern Development and Mines makes no representation and takes no responsibility that such information is accurate, current or complete". Reported information includes official mine name, status, background information, mine start/end date, primary commodity, mine features, hazards and remediation.

Government Publication Date: 1800-Oct 2018

Anderson's Waste Disposal Sites:

Private

[ANDR](#)

The information provided in this database was collected by examining various historical documents which aimed to characterize the likely position of former waste disposal sites from 1860 to present. The research initiative behind the creation of this database was to identify those sites that are missing from the Ontario MOE Waste Disposal Site Inventory, as well as to provide revisions and corrections to the positions and descriptions of sites currently listed in the MOE inventory. In addition to historic waste disposal facilities, the database also identifies certain auto wreckers and scrap yards that have been extrapolated from documentary sources. Please note that the data is not warranted to be complete, exhaustive or authoritative. The information was collected for research purposes only.

Government Publication Date: 1860s-Present

Aboveground Storage Tanks:

Provincial

[AST](#)

Historical listing of aboveground storage tanks made available by the Department of Natural Resources and Forestry. Includes tanks used to hold water or petroleum. This dataset has been retired as of September 25, 2014 and will no longer be updated.

Government Publication Date: May 31, 2014

Automobile Wrecking & Supplies:

Private

[AUWR](#)

This database provides an inventory of known locations that are involved in the scrap metal, automobile wrecking/recycling, and automobile parts & supplies industry. Information is provided on the company name, location and business type.

Government Publication Date: 1999-Jun 30, 2020

Borehole:

Provincial

[BORE](#)

A borehole is the generalized term for any narrow shaft drilled in the ground, either vertically or horizontally. The information here includes geotechnical investigations or environmental site assessments, mineral exploration, or as a pilot hole for installing piers or underground utilities. Information is from many sources such as the Ministry of Transportation (MTO) boreholes from engineering reports and projects from the 1950 to 1990's in Southern Ontario. Boreholes from the Ontario Geological Survey (OGS) including The Urban Geology Analysis Information System (UGAIS) and the York Peel Durham Toronto (YPDT) database of the Conservation Authority Moraine Coalition. This database will include fields such as location, stratigraphy, depth, elevation, year drilled, etc. For all water well data or oil and gas well data for Ontario please refer to WWIS and OOGW.

Government Publication Date: 1875-Jul 2018

Certificates of Approval:

Provincial CA

This database contains the following types of approvals: Air & Noise, Industrial Sewage, Municipal & Private Sewage, Waste Management Systems and Renewable Energy Approvals. The MOE in Ontario states that any facility that releases emissions to the atmosphere, discharges contaminants to ground or surface water, provides potable water supplies, or stores, transports or disposes of waste, must have a Certificate of Approval before it can operate lawfully. Fields include approval number, business name, address, approval date, approval type and status. This database will no longer be updated, as CofA's have been replaced by either Environmental Activity and Sector Registry (EASR) or Environmental Compliance Approval (ECA). Please refer to those individual databases for any information after Oct.31, 2011.

Government Publication Date: 1985-Oct 30, 2011*

Dry Cleaning Facilities:

Federal CDRY

List of dry cleaning facilities made available by Environment and Climate Change Canada. Environment and Climate Change Canada's Tetrachloroethylene (Use in Dry Cleaning and Reporting Requirements) Regulations (SOR/2003-79) are intended to reduce releases of tetrachloroethylene to the environment from dry cleaning facilities.

Environment and Climate Change Canada cites the coronavirus pandemic as an explanation for delays in releasing data pursuant to requests.

Government Publication Date: Jan 2004-Dec 2017

Commercial Fuel Oil Tanks:

Provincial CFOT

Locations of commercial underground fuel oil tanks. This is not a comprehensive or complete inventory of commercial fuel tanks in the province; this listing is a copy of records of registered commercial underground fuel oil tanks obtained under Access to Public Information.

Note that the following types of tanks do not require registration: waste oil tanks in apartments, office buildings, residences, etc.; aboveground gas or diesel tanks. Records are not verified for accuracy or completeness.

Government Publication Date: Jul 31, 2020

Chemical Manufacturers and Distributors:

Private CHEM

This database includes information from both a one time study conducted in 1992 and private source and is a listing of facilities that manufacture or distribute chemicals. The production of these chemical substances may involve one or more chemical reactions and/or chemical separation processes (i.e. fractionation, solvent extraction, crystallization, etc.).

Government Publication Date: 1999-Jan 31, 2020

Chemical Register:

Private CHM

This database includes a listing of locations of facilities within the Province or Territory that either manufacture and/or distributes chemicals.

Government Publication Date: 1999-Jun 30, 2020

Compressed Natural Gas Stations:

Private CNG

Canada has a network of public access compressed natural gas (CNG) refuelling stations. These stations dispense natural gas in compressed form at 3,000 pounds per square inch (psi), the pressure which is allowed within the current Canadian codes and standards. The majority of natural gas refuelling is located at existing retail gasoline that have a separate refuelling island for natural gas. This list of stations is made available by the Canadian Natural Gas Vehicle Alliance.

Government Publication Date: Dec 2012 - Jun 2020

Inventory of Coal Gasification Plants and Coal Tar Sites:

Provincial COAL

This inventory includes both the "Inventory of Coal Gasification Plant Waste Sites in Ontario-April 1987" and the Inventory of Industrial Sites Producing or Using Coal Tar and Related Tars in Ontario-November 1988) collected by the MOE. It identifies industrial sites that produced and continue to produce or use coal tar and other related tars. Detailed information is available and includes: facility type, size, land use, information on adjoining properties, soil condition, site operators/occupants, site description, potential environmental impacts and historic maps available. This was a one-time inventory.*

Government Publication Date: Apr 1987 and Nov 1988*

Compliance and Convictions:

Provincial CONV

This database summarizes the fines and convictions handed down by the Ontario courts beginning in 1989. Companies and individuals named here have been found guilty of environmental offenses in Ontario courts of law.

Government Publication Date: 1989-Dec 2019

Certificates of Property Use:

Provincial CPU

This is a subset taken from Ontario's Environmental Registry (EBR) database. It will include all CPU's on the registry such as (EPA s. 168.6) - Certificate of Property Use.

Government Publication Date: 1994-Sep 30, 2020

Drill Hole Database:

Provincial [DRL](#)

The Ontario Drill Hole Database contains information on more than 113,000 percussion, overburden, sonic and diamond drill holes from assessment files on record with the department of Mines and Minerals. Please note that limited data is available for southern Ontario, as it was the last area to be completed. The database was created when surveys submitted to the Ministry were converted in the Assessment File Research Image Database (AFRI) project. However, the degree of accuracy (coordinates) as to the exact location of drill holes is dependent upon the source document submitted to the MNDM. Levels of accuracy used to locate holes are: centering on the mining claim; a sketch of the mining claim; a 1:50,000 map; a detailed company map; or from submitted a "Report of Work".

Government Publication Date: 1886 - Sep 2019

Delisted Fuel Tanks:

Provincial [DTNK](#)

List of fuel storage tank sites that were once found in - and have since been removed from - the list of fuel storage tanks made available by the regulatory agency under Access to Public Information.

Government Publication Date: Jul 31, 2020

Environmental Activity and Sector Registry:

Provincial [EASR](#)

On October 31, 2011, a smarter, faster environmental approvals system came into effect in Ontario. The EASR allows businesses to register certain activities with the ministry, rather than apply for an approval. The registry is available for common systems and processes, to which preset rules of operation can be applied. The EASR is currently available for: heating systems, standby power systems and automotive refinishing. Businesses whose activities aren't subject to the EASR may apply for an ECA (Environmental Compliance Approval), Please see our ECA database.

Government Publication Date: Oct 2011-Sep 30, 2020

Environmental Registry:

Provincial [EBR](#)

The Environmental Registry lists proposals, decisions and exceptions regarding policies, Acts, instruments, or regulations that could significantly affect the environment. Through the Registry, thirteen provincial ministries notify the public of upcoming proposals and invite their comments. For example, if a local business is requesting a permit, license, or certificate of approval to release substances into the air or water; these are notified on the registry. Data includes: Approval for discharge into the natural environment other than water (i.e. Air) - EPA s. 9, Approval for sewage works - OWRA s. 53(1), and EPA s. 27 - Approval for a waste disposal site. For information regarding Permit to Take Water (PTTW), Certificate of Property Use (CPU) and (ORD) Orders please refer to those individual databases.

Government Publication Date: 1994-Sep 30, 2020

Environmental Compliance Approval:

Provincial [ECA](#)

On October 31, 2011, a smarter, faster environmental approvals system came into effect in Ontario. In the past, a business had to apply for multiple approvals (known as certificates of approval) for individual processes and pieces of equipment. Today, a business either registers itself, or applies for a single approval, depending on the types of activities it conducts. Businesses whose activities aren't subject to the EASR may apply for an ECA. A single ECA addresses all of a business's emissions, discharges and wastes. Separate approvals for air, noise and waste are no longer required. This database will also include Renewable Energy Approvals. For certificates of approval prior to Nov 1st, 2011, please refer to the CA database. For all Waste Disposal Sites please refer to the WDS database.

Government Publication Date: Oct 2011-Sep 30, 2020

Environmental Effects Monitoring:

Federal [EEM](#)

The Environmental Effects Monitoring program assesses the effects of effluent from industrial or other sources on fish, fish habitat and human usage of fisheries resources. Since 1992, pulp and paper mills have been required to conduct EEM studies under the Pulp and Paper Effluent Regulations. This database provides information on the mill name, geographical location and sub-lethal toxicity data.

Government Publication Date: 1992-2007*

ERIS Historical Searches:

Private [EHS](#)

ERIS has compiled a database of all environmental risk reports completed since March 1999. Available fields for this database include: site location, date of report, type of report, and search radius. As per all other databases, the ERIS database can be referenced on both the map and "Statistical Profile" page.

Government Publication Date: 1999-Jul 31, 2020

Environmental Issues Inventory System:

Federal [EIIS](#)

The Environmental Issues Inventory System was developed through the implementation of the Environmental Issues and Remediation Plan. This plan was established to determine the location and severity of contaminated sites on inhabited First Nation reserves, and where necessary, to remediate those that posed a risk to health and safety; and to prevent future environmental problems. The EIIS provides information on the reserve under investigation, inventory number, name of site, environmental issue, site action (Remediation, Site Assessment), and date investigation completed.

Government Publication Date: 1992-2001*

Emergency Management Historical Event:

Provincial **EMHE**

List of locations of historical occurrences of emergency events, including those assigned to the Ministry of Natural Resources by Order-In-Council (OIC) under the Emergency Management and Civil Protection Act, as well as events where MNR provided requested emergency response assistance. Many of these events will have involved community evacuations, significant structural loss, and/or involvement of MNR emergency response staff. These events fall into one of ten (10) type categories: Dam Failure; Drought / Low Water; Erosion; Flood; Forest Fire; Soil and Bedrock Instability; Petroleum Resource Center Event, EMO Requested Assistance, Continuity of Operations Event, Other Requested Assistance. EMHE record details are reproduced by ERIS under License with the Ontario Ministry of Natural Resources © Queen's Printer for Ontario, 2017.

Government Publication Date: Dec 31, 2016

Environmental Penalty Annual Report:

Provincial **EPAR**

This database contains data from Ontario's annual environmental penalty report published by the Ministry of the Environment and Climate Change. These reports provide information on environmental penalties for land / water violations issued to companies in one of the nine industrial sectors covered by the Municipal Industrial Strategy for Abatement (MISA) regulations.

Government Publication Date: Jan 1, 2011 - Dec 31, 2019

List of Expired Fuels Safety Facilities:

Provincial **EXP**

List of facilities and tanks for which there was once a fuel registration. This is not a comprehensive or complete inventory of expired tanks/tank facilities in the province; this listing is a copy of previously registered tanks and facilities obtained under Access to Public Information. Includes private fuel outlets, bulk plants, fuel oil tanks, gasoline stations, marinas, propane filling stations, liquid fuel tanks, piping systems, etc; includes tanks which have been removed from the ground.

Notes: registration was not required for private fuel underground/aboveground storage tanks prior to January 1990, nor for furnace oil tanks prior to May 1, 2002; registration is not required for waste oil tanks in apartments, office buildings, residences, etc., or aboveground gas or diesel tanks. Records are not verified for accuracy or completeness.

Government Publication Date: Jul 31, 2020

Federal Convictions:

Federal **FCON**

Environment Canada maintains a database referred to as the "Environmental Registry" that details prosecutions under the Canadian Environmental Protection Act (CEPA) and the Fisheries Act (FA). Information is provided on the company name, location, charge date, offence and penalty.

Government Publication Date: 1988-Jun 2007*

Contaminated Sites on Federal Land:

Federal **FCS**

The Federal Contaminated Sites Inventory includes information on known federal contaminated sites under the custodianship of departments, agencies and consolidated Crown corporations as well as those that are being or have been investigated to determine whether they have contamination arising from past use that could pose a risk to human health or the environment. The inventory also includes non-federal contaminated sites for which the Government of Canada has accepted some or all financial responsibility. It does not include sites where contamination has been caused by, and which are under the control of, enterprise Crown corporations, private individuals, firms or other levels of government. Includes fire training sites and sites at which Per- and Polyfluoroalkyl Substances (PFAS) are a concern.

Government Publication Date: Jun 2000-Apr 2020

Fisheries & Oceans Fuel Tanks:

Federal **FOFT**

Fisheries & Oceans Canada maintains an inventory of aboveground & underground fuel storage tanks located on Fisheries & Oceans property or controlled by DFO. Our inventory provides information on the site name, location, tank owner, tank operator, facility type, storage tank location, tank contents & capacity, and date of tank installation.

Government Publication Date: 1964-Sep 2019

Federal Identification Registry for Storage Tank Systems (FIRSTS):

Federal **FRST**

A list of federally regulated Storage tanks from the Federal Identification Registry for Storage Tank Systems (FIRSTS). FIRSTS is Environment and Climate Change Canada's database of storage tank systems subject to the Storage Tank for Petroleum Products and Allied Petroleum Products Regulations. The main objective of the Regulations is to prevent soil and groundwater contamination from storage tank systems located on federal and aboriginal lands. Storage tank systems that do not have a valid identification number displayed in a readily visible location on or near the storage tank system may be refused product delivery.

Government Publication Date: May 31, 2018

Fuel Storage Tank:

Provincial **FST**

List of registered private and retail fuel storage tanks. This is not a comprehensive or complete inventory of private and retail fuel storage tanks in the province; this listing is a copy of registered private and retail fuel storage tanks, obtained under Access to Public Information.

Notes: registration was not required for private fuel underground/aboveground storage tanks prior to January 1990, nor for furnace oil tanks prior to May 1, 2002; registration is not required for waste oil tanks in apartments, office buildings, residences, etc., or aboveground gas or diesel tanks. Records are not verified for accuracy or completeness.

Government Publication Date: Jul 31, 2020

Fuel Storage Tank - Historic:

Provincial

[FSTH](#)

The Fuels Safety Branch of the Ontario Ministry of Consumer and Commercial Relations maintained a database of all registered private fuel storage tanks. Public records of private fuel storage tanks are only available since the registration became effective in September 1989. This information is now collected by the Technical Standards and Safety Authority.

Government Publication Date: Pre-Jan 2010*

Ontario Regulation 347 Waste Generators Summary:

Provincial

[GEN](#)

Regulation 347 of the Ontario EPA defines a waste generation site as any site, equipment and/or operation involved in the production, collection, handling and/or storage of regulated wastes. A generator of regulated waste is required to register the waste generation site and each waste produced, collected, handled, or stored at the site. This database contains the registration number, company name and address of registered generators including the types of hazardous wastes generated. It includes data on waste generating facilities such as: drycleaners, waste treatment and disposal facilities, machine shops, electric power distribution etc. This information is a summary of all years from 1986 including the most currently available data. Some records may contain, within the company name, the phrase "See & Use..." followed by a series of letters and numbers. This occurs when one company is amalgamated with or taken over by another registered company. The number listed as "See & Use", refers to the new ownership and the other identification number refers to the original ownership. This phrase serves as a link between the 2 companies until operations have been fully transferred.

Government Publication Date: 1986-Jul 31, 2020

Greenhouse Gas Emissions from Large Facilities:

Federal

[GHG](#)

List of greenhouse gas emissions from large facilities made available by Environment Canada. Greenhouse gas emissions in kilotonnes of carbon dioxide equivalents (kt CO₂ eq).

Government Publication Date: 2013-Dec 2017

TSSA Historic Incidents:

Provincial

[HINC](#)

List of historic incidences of spills and leaks of diesel, fuel oil, gasoline, natural gas, propane, and hydrogen recorded by the TSSA in their previous incident tracking system. The TSSA's Fuels Safety Program administers the Technical Standards & Safety Act 2000, providing fuel-related safety services associated with the safe transportation, storage, handling and use of fuels such as gasoline, diesel, propane, natural gas and hydrogen. Under this Act, the TSSA regulates fuel suppliers, storage facilities, transport trucks, pipelines, contractors and equipment or appliances that use fuels. Records are not verified for accuracy or completeness. This is not a comprehensive or complete inventory of historical fuel spills and leaks in the province. This listing is a copy of the data captured at one moment in time and is hence limited by the record date provided here.

Government Publication Date: 2006-June 2009*

Indian & Northern Affairs Fuel Tanks:

Federal

[IAFT](#)

The Department of Indian & Northern Affairs Canada (INAC) maintains an inventory of aboveground & underground fuel storage tanks located on both federal and crown land. Our inventory provides information on the reserve name, location, facility type, site/facility name, tank type, material & ID number, tank contents & capacity, and date of tank installation.

Government Publication Date: 1950-Aug 2003*

Fuel Oil Spills and Leaks:

Provincial

[INC](#)

Listing of spills and leaks of diesel, fuel oil, gasoline, natural gas, propane, and hydrogen reported to the Spills Action Centre (SAC). This is not a comprehensive or complete inventory of fuel-related leaks, spills, and incidents in the province; this listing is a copy of incidents reported to the SAC, obtained under Access to Public Information. Includes incidents from fuel-related hazards such as spills, fires, and explosions. Records are not verified for accuracy or completeness.

Government Publication Date: Jul 31, 2020

Landfill Inventory Management Ontario:

Provincial

[LIMO](#)

The Landfill Inventory Management Ontario (LIMO) database is updated every year, as the Ministry of the Environment, Conservation and Parks compiles new and updated information. Includes small and large landfills currently operating as well as those which are closed and historic. Operators of larger landfills provide landfill information for the previous operating year to the ministry for LIMO including: estimated amount of total waste received, landfill capacity, estimated total remaining landfill capacity, fill rates, engineering designs, reporting and monitoring details, size of location, service area, approved waste types, leachate of site treatment, contaminant attenuation zone and more. The small landfills include information such as site owner, site location and certificate of approval # and status.

Government Publication Date: Feb 28, 2019

Canadian Mine Locations:

Private

[MINE](#)

This information is collected from the Canadian & American Mines Handbook. The Mines database is a national database that provides over 290 listings on mines (listed as public companies) dealing primarily with precious metals and hard rocks. Listed are mines that are currently in operation, closed, suspended, or are still being developed (advanced projects). Their locations are provided as geographic coordinates (x, y and/or longitude, latitude). As of 2002, data pertaining to Canadian smelters and refineries has been appended to this database.

Government Publication Date: 1998-2009*

Mineral Occurrences:

Provincial

[MNR](#)

In the early 70's, the Ministry of Northern Development and Mines created an inventory of approximately 19,000 mineral occurrences in Ontario, in regard to metallic and industrial minerals, as well as some information on building stones and aggregate deposits. Please note that the "Horizontal Positional Accuracy" is approximately +/- 200 m. Many reference elements for each record were derived from field sketches using pace or chain/tape measurements against claim posts or topographic features in the area. The primary limiting factor for the level of positional accuracy is the scale of the source material. The testing of horizontal accuracy of the source materials was accomplished by comparing the plan metric (X and Y) coordinates of that point with the coordinates of the same point as defined from a source of higher accuracy.

Government Publication Date: 1846-Jan 2020

National Analysis of Trends in Emergencies System (NATES):

Federal

[NATE](#)

In 1974 Environment Canada established the National Analysis of Trends in Emergencies System (NATES) database, for the voluntary reporting of significant spill incidents. The data was to be used to assist in directing the work of the emergencies program. NATES ran from 1974 to 1994. Extensive information is available within this database including company names, place where the spill occurred, date of spill, cause, reason and source of spill, damage incurred, and amount, concentration, and volume of materials released.

Government Publication Date: 1974-1994*

Non-Compliance Reports:

Provincial

[NCPL](#)

The Ministry of the Environment provides information about non-compliant discharges of contaminants to air and water that exceed legal allowable limits, from regulated industrial and municipal facilities. A reported non-compliance failure may be in regard to a Control Order, Certificate of Approval, Sectoral Regulation or specific regulation/act.

Government Publication Date: Dec 31, 2018

National Defense & Canadian Forces Fuel Tanks:

Federal

[NDFT](#)

The Department of National Defense and the Canadian Forces maintains an inventory of all aboveground & underground fuel storage tanks located on DND lands. Our inventory provides information on the base name, location, tank type & capacity, tank contents, tank class, date of tank installation, date tank last used, and status of tank as of May 2001. This database will no longer be updated due to the new National Security protocols which have prohibited any release of this database.

Government Publication Date: Up to May 2001*

National Defense & Canadian Forces Spills:

Federal

[NDSP](#)

The Department of National Defense and the Canadian Forces maintains an inventory of spills to land and water. All spill sites have been classified under the "Transportation of Dangerous Goods Act - 1992". Our inventory provides information on the facility name, location, spill ID #, spill date, type of spill, as well as the quantity of substance spilled & recovered.

Government Publication Date: Mar 1999-Apr 2018

National Defence & Canadian Forces Waste Disposal Sites:

Federal

[NDWD](#)

The Department of National Defence and the Canadian Forces maintains an inventory of waste disposal sites located on DND lands. Where available, our inventory provides information on the base name, location, type of waste received, area of site, depth of site, year site opened/closed and status.

Government Publication Date: 2001-Apr 2007*

National Energy Board Pipeline Incidents:

Federal

[NEBI](#)

Locations of pipeline incidents from 2008 to present, made available by the Canada Energy Regulator (CER) - previously the National Energy Board (NEB). Includes incidents reported under the Onshore Pipeline Regulations and the Processing Plant Regulations related to pipelines under federal jurisdiction, does not include incident data related to pipelines under provincial or territorial jurisdiction.

Government Publication Date: 2008-Mar 31, 2020

National Energy Board Wells:

Federal

[NEBP](#)

The NEBW database contains information on onshore & offshore oil and gas wells that are outside provincial jurisdiction(s) and are thereby regulated by the National Energy Board. Data is provided regarding the operator, well name, well ID No./UWI, status, classification, well depth, spud and release date.

Government Publication Date: 1920-Feb 2003*

National Environmental Emergencies System (NEES):

Federal

NEES

In 2000, the Emergencies program implemented NEES, a reporting system for spills of hazardous substances. For the most part, this system only captured data from the Atlantic Provinces, some from Quebec and Ontario and a portion from British Columbia. Data for Alberta, Saskatchewan, Manitoba and the Territories was not captured. However, NEES is also a repository for previous Environment Canada spill datasets. NEES is composed of the historic datasets ' or Trends ' which dates from approximately 1974 to present. NEES Trends is a compilation of historic databases, which were merged and includes data from NATES (National Analysis of Trends in Emergencies System), ARTS (Atlantic Regional Trends System), and NEES. In 2001, the Emergencies Program determined that variations in reporting regimes and requirements between federal and provincial agencies made national spill reporting and trend analysis difficult to achieve. As a consequence, the department has focused efforts on capturing data on spills of substances which fall under its legislative authority only (CEPA and FA). As such, the NEES database will be decommissioned in December 2004.

Government Publication Date: 1974-2003*

National PCB Inventory:

Federal

NPCB

Environment Canada's National PCB inventory includes information on in-use PCB containing equipment in Canada including federal, provincial and private facilities. Federal out-of-service PCB containing equipment and PCB waste owned by the federal government or by federally regulated industries such as airlines, railway companies, broadcasting companies, telephone and telecommunications companies, pipeline companies, etc. are also listed. Although it is not Environment Canada's mandate to collect data on non-federal PCB waste, the National PCB inventory includes some information on provincial and private PCB waste and storage sites. Some addresses provided may be Head Office addresses and are not necessarily the location of where the waste is being used or stored.

Government Publication Date: 1988-2008*

National Pollutant Release Inventory:

Federal

NPRI

Environment Canada has defined the National Pollutant Release Inventory ("NPRI") as a federal government initiative designed to collect comprehensive national data regarding releases to air, water, or land, and waste transfers for recycling for more than 300 listed substances.

Government Publication Date: 1993-May 2017

Oil and Gas Wells:

Private

OGWE

The Nickle's Energy Group (publisher of the Daily Oil Bulletin) collects information on drilling activity including operator and well statistics. The well information database includes name, location, class, status and depth. The main Nickle's database is updated on a daily basis, however, this database is updated on a monthly basis. More information is available at www.nickles.com.

Government Publication Date: 1988-Aug 31, 2020

Ontario Oil and Gas Wells:

Provincial

OOGW

In 1998, the MNR handed over to the Ontario Oil, Gas and Salt Resources Corporation, the responsibility of maintaining a database of oil and gas wells drilled in Ontario. The OGSR Library has over 20,000+ wells in their database. Information available for all wells in the ERIS database include well owner/operator, location, permit issue date, and well cap date, license No., status, depth and the primary target (rock unit) of the well being drilled. All geology/stratigraphy table information, plus all water table information is also provide for each well record.

Government Publication Date: 1800-Jun 2020

Inventory of PCB Storage Sites:

Provincial

OPCB

The Ontario Ministry of Environment, Waste Management Branch, maintains an inventory of PCB storage sites within the province. Ontario Regulation 11/82 (Waste Management - PCB) and Regulation 347 (Generator Waste Management) under the Ontario EPA requires the registration of inactive PCB storage equipment and/or disposal sites of PCB waste with the Ontario Ministry of Environment. This database contains information on: 1) waste quantities; 2) major and minor sites storing liquid or solid waste; and 3) a waste storage inventory.

Government Publication Date: 1987-Oct 2004; 2012-Dec 2013

Orders:

Provincial

ORD

This is a subset taken from Ontario's Environmental Registry (EBR) database. It will include all Orders on the registry such as (EPA s. 17) - Order for remedial work, (EPA s. 18) - Order for preventative measures, (EPA s. 43) - Order for removal of waste and restoration of site, (EPA s. 44) - Order for conformity with Act for waste disposal sites, (EPA s. 136) - Order for performance of environmental measures.

Government Publication Date: 1994-Sep 30, 2020

Canadian Pulp and Paper:

Private

PAP

This information is part of the Pulp and Paper Canada Directory. The Directory provides a comprehensive listing of the locations of pulp and paper mills and the products that they produce.

Government Publication Date: 1999, 2002, 2004, 2005, 2009-2014

Parks Canada Fuel Storage Tanks:

Federal

PCFT

Canadian Heritage maintains an inventory of known fuel storage tanks operated by Parks Canada, in both National Parks and at National Historic Sites. The database details information on site name, location, tank install/removal date, capacity, fuel type, facility type, tank design and owner/operator.

Government Publication Date: 1920-Jan 2005*

Pesticide Register:

Provincial PES

The Ontario Ministry of the Environment and Climate Change maintains a database of licensed operators and vendors of registered pesticides.

Government Publication Date: Oct 2011-Sep 30, 2020

Pipeline Incidents:

Provincial PINC

List of pipeline incidents (strikes, leaks, spills). This is not a comprehensive or complete inventory of pipeline incidents in the province; this listing in an historical copy of records previously obtained under Access to Public Information. Records are not verified for accuracy or completeness.

The coronavirus pandemic is cited by the agency responsible for tank regulations and data as an explanation for delays in releasing data pursuant to requests.

Government Publication Date: Feb 28, 2017

Private and Retail Fuel Storage Tanks:

Provincial PRT

The Fuels Safety Branch of the Ontario Ministry of Consumer and Commercial Relations maintained a database of all registered private fuel storage tanks and licensed retail fuel outlets. This database includes an inventory of locations that have gasoline, oil, waste oil, natural gas and/or propane storage tanks on their property. The MCCR no longer collects this information. This information is now collected by the Technical Standards and Safety Authority (TSSA).

Government Publication Date: 1989-1996*

Permit to Take Water:

Provincial PTTW

This is a subset taken from Ontario's Environmental Registry (EBR) database. It will include all PTTW's on the registry such as OWRA s. 34 - Permit to take water.

Government Publication Date: 1994-Sep 30, 2020

Ontario Regulation 347 Waste Receivers Summary:

Provincial REC

Part V of the Ontario Environmental Protection Act ("EPA") regulates the disposal of regulated waste through an operating waste management system or a waste disposal site operated or used pursuant to the terms and conditions of a Certificate of Approval or a Provisional Certificate of Approval. Regulation 347 of the Ontario EPA defines a waste receiving site as any site or facility to which waste is transferred by a waste carrier. A receiver of regulated waste is required to register the waste receiving facility. This database represents registered receivers of regulated wastes, identified by registration number, company name and address, and includes receivers of waste such as: landfills, incinerators, transfer stations, PCB storage sites, sludge farms and water pollution control plants. This information is a summary of all years from 1986 including the most currently available data.

Government Publication Date: 1986-2016

Record of Site Condition:

Provincial RSC

The Record of Site Condition (RSC) is part of the Ministry of the Environment's Brownfields Environmental Site Registry. Protection from environmental cleanup orders for property owners is contingent upon documentation known as a record of site condition (RSC) being filed in the Environmental Site Registry. In order to file an RSC, the property must have been properly assessed and shown to meet the soil, sediment and groundwater standards appropriate for the use (such as residential) proposed to take place on the property. The Record of Site Condition Regulation (O. Reg. 153/04) details requirements related to site assessment and clean up.

RSCs filed after July 1, 2011 will also be included as part of the new (O.Reg. 511/09).

Government Publication Date: 1997-Sept 2001, Oct 2004-Sep 2020

Retail Fuel Storage Tanks:

Private RST

This database includes an inventory of retail fuel outlet locations (including marinas) that have on their property gasoline, oil, waste oil, natural gas and / or propane storage tanks.

Government Publication Date: 1999-Jun 30, 2020

Scott's Manufacturing Directory:

Private SCT

Scott's Directories is a data bank containing information on over 200,000 manufacturers across Canada. Even though Scott's listings are voluntary, it is the most comprehensive database of Canadian manufacturers available. Information concerning a company's address, plant size, and main products are included in this database.

Government Publication Date: 1992-Mar 2011*

Ontario Spills:

Provincial SPL

List of spills and incidents made available the Ministry of the Environment, Conservation and Parks. This database identifies information such as location (approximate), type and quantity of contaminant, date of spill, environmental impact, cause, nature of impact, etc. Information from 1988-2002 was part of the ORIS (Occurrence Reporting Information System). The SAC (Spills Action Centre) handles all spills reported in Ontario. Regulations for spills in Ontario are part of the MOE's Environmental Protection Act, Part X.

The Ministry of the Environment, Conservation and Parks cites the coronavirus pandemic as an explanation for delays in releasing data pursuant to requests.

Government Publication Date: 1988-Nov 2019

Wastewater Discharger Registration Database:

Provincial [SRDS](#)

Information under this heading is combination of the following 2 programs. The Municipal/Industrial Strategy for Abatement (MISA) division of the Ontario Ministry of Environment maintained a database of all direct dischargers of toxic pollutants within nine sectors including: Electric Power Generation; Mining; Petroleum Refining; Organic Chemicals; Inorganic Chemicals; Pulp & Paper; Metal Casting; Iron & Steel; and Quarries. All sampling information is now collected and stored within the Sample Result Data Store (SRDS).

Government Publication Date: 1990-Dec 31, 2017

Anderson's Storage Tanks:

Private [TANK](#)

The information provided in this database was collected by examining various historical documents, which identified the location of former storage tanks, containing substances such as fuel, water, gas, oil, and other various types of miscellaneous products. Information is available in regard to business operating at tank site, tank location, permit year, permit & installation type, no. of tanks installed & configuration and tank capacity. Data contained within this database pertains only to the city of Toronto and is not warranted to be complete, exhaustive or authoritative. The information was collected for research purposes only.

Government Publication Date: 1915-1953*

Transport Canada Fuel Storage Tanks:

Federal [TCFT](#)

List of fuel storage tanks currently or previously owned or operated by Transport Canada. This inventory also includes tanks on The Pickering Lands, which refers to 7,530 hectares (18,600 acres) of land in Pickering, Markham, and Uxbridge owned by the Government of Canada since 1972; properties on this land has been leased by the government since 1975, and falls under the Site Management Policy of Transport Canada, but is administered by Public Works and Government Services Canada. This inventory provides information on the site name, location, tank age, capacity and fuel type.

Government Publication Date: 1970-Aug 2018

Variances for Abandonment of Underground Storage Tanks:

Provincial [VAR](#)

Listing of variances granted for storage tank abandonment. This is not a comprehensive or complete inventory of tank abandonment variances in the province; this listing is a copy of tank abandonment variance records previously obtained under Access to Public Information. In Ontario, registered underground storage tanks must be removed within two years of disuse; if removal of a tank is not feasible, an application may be sought for a variance from this code requirement.

Records are not verified for accuracy or completeness.

Government Publication Date: Jul 31, 2020

Waste Disposal Sites - MOE CA Inventory:

Provincial [WDS](#)

The Ontario Ministry of Environment, Waste Management Branch, maintains an inventory of known open (active or inactive) and closed disposal sites in the Province of Ontario. Active sites maintain a Certificate of Approval, are approved to receive and are receiving waste. Inactive sites maintain Certificate(s) of Approval but are not receiving waste. Closed sites are not receiving waste. The data contained within this database was compiled from the MOE's Certificate of Approval database. Locations of these sites may be cross-referenced to the Anderson database described under ERIS's Private Source Database section, by the CA number. All new Environmental Compliance Approvals handed out after Oct 31, 2011 for Waste Disposal Sites will still be found in this database.

Government Publication Date: Oct 2011-Sep 30, 2020

Waste Disposal Sites - MOE 1991 Historical Approval Inventory:

Provincial [WDSH](#)

In June 1991, the Ontario Ministry of Environment, Waste Management Branch, published the "June 1991 Waste Disposal Site Inventory", of all known active and closed waste disposal sites as of October 30th, 1990. For each "active" site as of October 31st 1990, information is provided on site location, site/CA number, waste type, site status and site classification. For each "closed" site as of October 31st 1990, information is provided on site location, site/CA number, closure date and site classification. Locations of these sites may be cross-referenced to the Anderson database described under ERIS's Private Source Database section, by the CA number.

Government Publication Date: Up to Oct 1990*

Water Well Information System:

Provincial [WWIS](#)

This database describes locations and characteristics of water wells found within Ontario in accordance with Regulation 903. It includes such information as coordinates, construction date, well depth, primary and secondary use, pump rate, static water level, well status, etc. Also included are detailed stratigraphy information, approximate depth to bedrock and the approximate depth to the water table.

Government Publication Date: Apr 30, 2020

Definitions

Database Descriptions: This section provides a detailed explanation for each database including: source, information available, time coverage, and acronyms used. They are listed in alphabetic order.

Detail Report: This is the section of the report which provides the most detail for each individual record. Records are summarized by location, starting with the project property followed by records in closest proximity.

Distance: The distance value is the distance between plotted points, not necessarily the distance between the sites' boundaries. All values are an approximation.

Direction: The direction value is the compass direction of the site in respect to the project property and/or center point of the report.

Elevation: The elevation value is taken from the location at which the records for the site address have been plotted. All values are an approximation. Source: Google Elevation API.

Executive Summary: This portion of the report is divided into 3 sections:

'Report Summary'- Displays a chart indicating how many records fall on the project property and, within the report search radii.

'Site Report Summary'-Project Property'- This section lists all the records which fall on the project property. For more details, see the 'Detail Report' section.

'Site Report Summary-Surrounding Properties'- This section summarizes all records on adjacent properties, listing them in order of proximity from the project property. For more details, see the 'Detail Report' section.

Map Key: The map key number is assigned according to closest proximity from the project property. Map Key numbers always start at #1. The project property will always have a map key of '1' if records are available. If there is a number in brackets beside the main number, this will indicate the number of records on that specific property. If there is no number in brackets, there is only one record for that property.

The symbol and colour used indicates 'elevation': the red inverted triangle will dictate 'ERIS Sites with Lower Elevation', the yellow triangle will dictate 'ERIS Sites with Higher Elevation' and the orange square will dictate 'ERIS Sites with Same Elevation.'

Unplottables: These are records that could not be mapped due to various reasons, including limited geographic information. These records may or may not be in your study area, and are included as reference.

**APPENDIX A5:
ERIS REPORT SITE 17C**



DATABASE REPORT

Project Property: *Wastewater Capacity Improvements in
Central Mississauga Site 17C
Site 17C
Mississauga ON L5A 3S5*

Project No: *718018*

Report Type: *Standard Report*

Order No: *20301500438*

Requested by: *GM BluePlan Engineering Limited*

Date Completed: *October 20, 2020*

Table of Contents

Table of Contents.....	2
Executive Summary.....	3
Executive Summary: Report Summary.....	4
Executive Summary: Site Report Summary - Project Property.....	6
Executive Summary: Site Report Summary - Surrounding Properties.....	7
Executive Summary: Summary By Data Source.....	14
Map.....	24
Aerial.....	25
Topographic Map.....	26
Detail Report.....	27
Unplottable Summary.....	77
Unplottable Report.....	78
Appendix: Database Descriptions.....	83
Definitions.....	92

Notice: IMPORTANT LIMITATIONS and YOUR LIABILITY

Reliance on information in Report: This report DOES NOT replace a full Phase I Environmental Site Assessment but is solely intended to be used as a database review of environmental records.

License for use of information in Report: No page of this report can be used without this cover page, this notice and the project property identifier. The information in Report(s) may not be modified or re-sold.

Your Liability for misuse: Using this Service and/or its reports in a manner contrary to this Notice or your agreement will be in breach of copyright and contract and ERIS may obtain damages for such mis-use, including damages caused to third parties, and gives ERIS the right to terminate your account, rescind your license to any previous reports and to bar you from future use of the Service.

No warranty of Accuracy or Liability for ERIS: The information contained in this report has been produced by ERIS Information Limited Partnership ("ERIS") using various sources of information, including information provided by Federal and Provincial government departments. The report applies only to the address and up to the date specified on the cover of this report, and any alterations or deviation from this description will require a new report. This report and the data contained herein does not purport to be and does not constitute a guarantee of the accuracy of the information contained herein and does not constitute a legal opinion nor medical advice. Although ERIS has endeavored to present you with information that is accurate, ERIS disclaims, any and all liability for any errors, omissions, or inaccuracies in such information and data, whether attributable to inadvertence, negligence or otherwise, and for any consequences arising therefrom. Liability on the part of ERIS is limited to the monetary value paid for this report.

Trademark and Copyright: You may not use the ERIS trademarks or attribute any work to ERIS other than as outlined above. This Service and Report (s) are protected by copyright owned by ERIS Information Limited Partnership. Copyright in data used in the Service or Report(s) (the "Data") is owned by ERIS or its licensors. The Service, Report(s) and Data may not be copied or reproduced in whole or in any substantial part without prior written consent of ERIS.

Executive Summary

Property Information:

Project Property: *Wastewater Capacity Improvements in Central Mississauga Site 17C
Site 17C Mississauga ON L5A 3S5*

Project No: 718018

Coordinates:

Latitude: 43.600843
Longitude: -79.6269969
UTM Northing: 4,828,456.66
UTM Easting: 610,815.14
UTM Zone: 17T

Elevation: 436 FT
132.80 M

Order Information:

Order No: 20301500438
Date Requested: October 15, 2020
Requested by: GM BluePlan Engineering Limited
Report Type: Standard Report

Historical/Products:

ERIS Xplorer [ERIS Xplorer](#)
Excel Add-On Excel Add-On
Insurance Products Fire Insurance Maps/Inspection Reports/Site Plans

Executive Summary: Report Summary

<i>Database</i>	<i>Name</i>	<i>Searched</i>	<i>Project Property</i>	<i>Within 0.25 km</i>	<i>Total</i>
AAGR	<i>Abandoned Aggregate Inventory</i>	Y	0	0	0
AGR	<i>Aggregate Inventory</i>	Y	0	0	0
AMIS	<i>Abandoned Mine Information System</i>	Y	0	0	0
ANDR	<i>Anderson's Waste Disposal Sites</i>	Y	0	0	0
AST	<i>Aboveground Storage Tanks</i>	Y	0	0	0
AUWR	<i>Automobile Wrecking & Supplies</i>	Y	0	0	0
BORE	<i>Borehole</i>	Y	0	1	1
CA	<i>Certificates of Approval</i>	Y	0	1	1
CDRY	<i>Dry Cleaning Facilities</i>	Y	0	0	0
CFOT	<i>Commercial Fuel Oil Tanks</i>	Y	0	0	0
CHEM	<i>Chemical Manufacturers and Distributors</i>	Y	0	0	0
CHM	<i>Chemical Register</i>	Y	0	0	0
CNG	<i>Compressed Natural Gas Stations</i>	Y	0	0	0
COAL	<i>Inventory of Coal Gasification Plants and Coal Tar Sites</i>	Y	0	0	0
CONV	<i>Compliance and Convictions</i>	Y	0	0	0
CPU	<i>Certificates of Property Use</i>	Y	0	0	0
DRL	<i>Drill Hole Database</i>	Y	0	0	0
DTNK	<i>Delisted Fuel Tanks</i>	Y	0	9	9
EASR	<i>Environmental Activity and Sector Registry</i>	Y	0	0	0
EBR	<i>Environmental Registry</i>	Y	0	0	0
ECA	<i>Environmental Compliance Approval</i>	Y	0	0	0
EEM	<i>Environmental Effects Monitoring</i>	Y	0	0	0
EHS	<i>ERIS Historical Searches</i>	Y	0	2	2
EIIS	<i>Environmental Issues Inventory System</i>	Y	0	0	0
EMHE	<i>Emergency Management Historical Event</i>	Y	0	0	0
EPAR	<i>Environmental Penalty Annual Report</i>	Y	0	0	0
EXP	<i>List of Expired Fuels Safety Facilities</i>	Y	0	7	7
FCON	<i>Federal Convictions</i>	Y	0	0	0
FCS	<i>Contaminated Sites on Federal Land</i>	Y	0	0	0
FOFT	<i>Fisheries & Oceans Fuel Tanks</i>	Y	0	0	0
FRST	<i>Federal Identification Registry for Storage Tank Systems (FIRSTS)</i>	Y	0	0	0
FST	<i>Fuel Storage Tank</i>	Y	0	7	7
FSTH	<i>Fuel Storage Tank - Historic</i>	Y	0	0	0
GEN	<i>Ontario Regulation 347 Waste Generators Summary</i>	Y	0	29	29
GHG	<i>Greenhouse Gas Emissions from Large Facilities</i>	Y	0	0	0
HINC	<i>TSSA Historic Incidents</i>	Y	0	0	0

Database	Name	Searched	Project Property	Within 0.25 km	Total
IAFT	<i>Indian & Northern Affairs Fuel Tanks</i>	Y	0	0	0
INC	<i>Fuel Oil Spills and Leaks</i>	Y	0	1	1
LIMO	<i>Landfill Inventory Management Ontario</i>	Y	0	0	0
MINE	<i>Canadian Mine Locations</i>	Y	0	0	0
MNR	<i>Mineral Occurrences</i>	Y	0	0	0
NATE	<i>National Analysis of Trends in Emergencies System (NATES)</i>	Y	0	0	0
NCPL	<i>Non-Compliance Reports</i>	Y	0	0	0
NDFT	<i>National Defense & Canadian Forces Fuel Tanks</i>	Y	0	0	0
NDSP	<i>National Defense & Canadian Forces Spills</i>	Y	0	0	0
NDWD	<i>National Defence & Canadian Forces Waste Disposal Sites</i>	Y	0	0	0
NEBI	<i>National Energy Board Pipeline Incidents</i>	Y	0	0	0
NEBP	<i>National Energy Board Wells</i>	Y	0	0	0
NEES	<i>National Environmental Emergencies System (NEES)</i>	Y	0	0	0
NPCB	<i>National PCB Inventory</i>	Y	0	0	0
NPRI	<i>National Pollutant Release Inventory</i>	Y	0	0	0
OGWE	<i>Oil and Gas Wells</i>	Y	0	0	0
OOGW	<i>Ontario Oil and Gas Wells</i>	Y	0	0	0
OPCB	<i>Inventory of PCB Storage Sites</i>	Y	0	0	0
ORD	<i>Orders</i>	Y	0	0	0
PAP	<i>Canadian Pulp and Paper</i>	Y	0	0	0
PCFT	<i>Parks Canada Fuel Storage Tanks</i>	Y	0	0	0
PES	<i>Pesticide Register</i>	Y	0	8	8
PINC	<i>Pipeline Incidents</i>	Y	0	2	2
PRT	<i>Private and Retail Fuel Storage Tanks</i>	Y	0	3	3
PTTW	<i>Permit to Take Water</i>	Y	0	0	0
REC	<i>Ontario Regulation 347 Waste Receivers Summary</i>	Y	0	0	0
RSC	<i>Record of Site Condition</i>	Y	0	0	0
RST	<i>Retail Fuel Storage Tanks</i>	Y	0	1	1
SCT	<i>Scott's Manufacturing Directory</i>	Y	0	5	5
SPL	<i>Ontario Spills</i>	Y	0	5	5
SRDS	<i>Wastewater Discharger Registration Database</i>	Y	0	0	0
TANK	<i>Anderson's Storage Tanks</i>	Y	0	0	0
TCFT	<i>Transport Canada Fuel Storage Tanks</i>	Y	0	0	0
VAR	<i>Variances for Abandonment of Underground Storage Tanks</i>	Y	0	0	0
WDS	<i>Waste Disposal Sites - MOE CA Inventory</i>	Y	0	0	0
WDSH	<i>Waste Disposal Sites - MOE 1991 Historical Approval Inventory</i>	Y	0	0	0
WWIS	<i>Water Well Information System</i>	Y	0	6	6
Total:			0	87	87

Executive Summary: Site Report Summary - Project Property

<i>Map Key</i>	<i>DB</i>	<i>Company/Site Name</i>	<i>Address</i>	<i>Dir/Dist (m)</i>	<i>Elev diff (m)</i>	<i>Page Number</i>
--------------------	-----------	--------------------------	----------------	---------------------	--------------------------	------------------------

No records found in the selected databases for the project property.

Executive Summary: Site Report Summary - Surrounding Properties

<i>Map Key</i>	<i>DB</i>	<i>Company/Site Name</i>	<i>Address</i>	<i>Dir/Dist (m)</i>	<i>Elev Diff (m)</i>	<i>Page Number</i>
1	PINC		324 KING ANDREW DR, MISSISSAUGA ON	WNW/33.0	0.80	27
1	SPL	Enbridge Gas Distribution Inc.	324 King Andrew Drive Mississauga ON	WNW/33.0	0.80	27
2	CA	The Regional Municipality of Peel	Central Parkway East and Burnhamthorpe Rd E Mississauga ON	ENE/74.5	2.83	28
2	SPL	Food Basics<UNOFFICIAL>	Food Basics, Burnamthorpe and Central Parkway Mississauga ON	ENE/74.5	2.83	28
3	PRT	MIKE ZUCCATOS ESSO	350 BURNHAMTHORPE RD E MISSISSAUGA ON L5A 3S5	ESE/96.9	2.16	28
3	PRT	CENTRAL ESSO	350 BURNHAMTHORPE RD E MISSISSAUGA ON L5A 3S5	ESE/96.9	2.16	29
3	PRT		350 BURNHAMTHORPE E. MISSISSAUGA ON	ESE/96.9	2.16	29
3	RST	SHARON ESSO	350 BURNHAMTHORPE RD E MISSISSAUGA ON L5A3S5	ESE/96.9	2.16	29
3	DTNK	MIKE ZUCCATOS ESSO	350 BURNHAMTHORPE RD E MISSISSAUGA ON L5A 3S5	ESE/96.9	2.16	29
3	DTNK	JOSEPH OURSHAN	350 BURNHAMTHORPE RD E MISSISSAUGA ON L5A 3S5	ESE/96.9	2.16	29
3	DTNK	JOSEPH OURSHAN	350 BURNHAMTHORPE RD E MISSISSAUGA ON	ESE/96.9	2.16	30
3	DTNK	MIKE ZUCCATOS ESSO	350 BURNHAMTHORPE RD E MISSISSAUGA ON	ESE/96.9	2.16	30

Map Key	DB	Company/Site Name	Address	Dir/Dist (m)	Elev Diff (m)	Page Number
<u>3</u>	DTNK	JOSEPH OURSHAN	350 BURNHAMTHORPE RD E MISSISSAUGA ON	ESE/96.9	2.16	<u>30</u>
<u>3</u>	DTNK	MIKE ZUCCATOS ESSO	350 BURNHAMTHORPE RD E MISSISSAUGA ON	ESE/96.9	2.16	<u>31</u>
<u>3</u>	DTNK	MIKE ZUCCATOS ESSO	350 BURNHAMTHORPE RD E MISSISSAUGA ON	ESE/96.9	2.16	<u>31</u>
<u>3</u>	DTNK	MIKE ZUCCATOS ESSO	350 BURNHAMTHORPE RD E MISSISSAUGA ON	ESE/96.9	2.16	<u>31</u>
<u>3</u>	DTNK	JOSEPH OURSHAN	350 BURNHAMTHORPE RD E MISSISSAUGA ON	ESE/96.9	2.16	<u>32</u>
<u>3</u>	EXP	MIKE ZUCCATOS ESSO	350 BURNHAMTHORPE RD E MISSISSAUGA L5A 3S5 ON CA ON	ESE/96.9	2.16	<u>32</u>
<u>3</u>	EXP	MIKE ZUCCATOS ESSO	350 BURNHAMTHORPE RD E MISSISSAUGA L5A 3S5 ON CA ON	ESE/96.9	2.16	<u>32</u>
<u>3</u>	EXP	MIKE ZUCCATOS ESSO	350 BURNHAMTHORPE RD E MISSISSAUGA L5A 3S5 ON CA ON	ESE/96.9	2.16	<u>33</u>
<u>3</u>	EXP	MIKE ZUCCATOS ESSO	350 BURNHAMTHORPE RD E MISSISSAUGA L5A 3S5 ON CA ON	ESE/96.9	2.16	<u>33</u>
<u>3</u>	EXP	JOSEPH OURSHAN	350 BURNHAMTHORPE RD E MISSISSAUGA L5A 3S5 ON CA ON	ESE/96.9	2.16	<u>34</u>
<u>3</u>	EXP	JOSEPH OURSHAN	350 BURNHAMTHORPE RD E MISSISSAUGA L5A 3S5 ON CA ON	ESE/96.9	2.16	<u>34</u>
<u>3</u>	EXP	JOSEPH OURSHAN	350 BURNHAMTHORPE RD E MISSISSAUGA L5A 3S5 ON CA ON	ESE/96.9	2.16	<u>34</u>

Map Key	DB	Company/Site Name	Address	Dir/Dist (m)	Elev Diff (m)	Page Number
<u>3</u>	GEN	Raj Chopra Dentistry PC	350 Burnhamthorpe Road East Mississauga ON L5A3S5	ESE/96.9	2.16	<u>35</u>
<u>3</u>	GEN	Raj Chopra Dentistry PC	350 Burnhamthorpe Road East Mississauga ON L5A3S5	ESE/96.9	2.16	<u>35</u>
<u>3</u>	GEN	Raj Chopra Dentistry PC	350 Burnhamthorpe Road East Mississauga ON L5A3S5	ESE/96.9	2.16	<u>35</u>
<u>3</u>	GEN	Raj Chopra Dentistry PC	350 Burnhamthorpe Road East Mississauga ON L5A3S5	ESE/96.9	2.16	<u>36</u>
<u>3</u>	FST	JOSEPH OURSHAN	350 BURNHAMTHORPE RD E MISSISSAUGA L5A 3S5 ON CA ON	ESE/96.9	2.16	<u>36</u>
<u>3</u>	FST	JOSEPH OURSHAN	350 BURNHAMTHORPE RD E MISSISSAUGA L5A 3S5 ON CA ON	ESE/96.9	2.16	<u>36</u>
<u>3</u>	FST	MIKE ZUCCATOS ESSO	350 BURNHAMTHORPE RD E MISSISSAUGA L5A 3S5 ON CA ON	ESE/96.9	2.16	<u>37</u>
<u>3</u>	FST	MIKE ZUCCATOS ESSO	350 BURNHAMTHORPE RD E MISSISSAUGA L5A 3S5 ON CA ON	ESE/96.9	2.16	<u>37</u>
<u>3</u>	FST	JOSEPH OURSHAN	350 BURNHAMTHORPE RD E MISSISSAUGA L5A 3S5 ON CA ON	ESE/96.9	2.16	<u>38</u>
<u>3</u>	FST	MIKE ZUCCATOS ESSO	350 BURNHAMTHORPE RD E MISSISSAUGA L5A 3S5 ON CA ON	ESE/96.9	2.16	<u>38</u>
<u>3</u>	FST	MIKE ZUCCATOS ESSO	350 BURNHAMTHORPE RD E MISSISSAUGA L5A 3S5 ON CA ON	ESE/96.9	2.16	<u>39</u>
<u>4</u>	WWIS		BURNHAMTHORPE RD. EAST TORONTO ON Well ID: 7157563	ENE/110.5	4.07	<u>39</u>
<u>5</u>	WWIS		BURNHAMTHORPE ROAD EAST & CENTRAL PAKRWAY EAST Mississauga ON	E/138.3	3.34	<u>41</u>

Map Key	DB	Company/Site Name	Address	Dir/Dist (m)	Elev Diff (m)	Page Number
			Well ID: 7151600			
6	WWIS		2ND LINE IN MEADOWVALE CONSERVATION MISSISSAUGA ON Well ID: 7166126	E/139.4	3.34	46
7	WWIS		BURNHAMTHORPE RD. EAST TORONTO ON Well ID: 7157562	E/140.3	3.65	48
8	WWIS		BURNHAMTHORPE ROAD & CENTRAL PARKWAY EAST Mississauga ON Well ID: 7151599	E/140.9	3.08	50
9	WWIS		BURNHAMTHOPRE & CENTRAL APRKWAY Mississauga ON Well ID: 7151598	E/143.0	3.65	55
10	SCT	SCIENTIFIC MICROWAVE CORP	1250 MISSISSAUGA VALLEY BLVD MISSISSAUGA ON L5A 3R6	SE/189.3	1.09	59
10	GEN	PEEL CONDOMINIUM CORPORATION 88	1250 MISSISSAUGA VALALEY BLVD. MISSISSAUGA ON L5A 3R6	SE/189.3	1.09	60
10	GEN	PEEL CONDOMINIUM CORPORATION NO. 88	1250 MISSISSAUGA VALLEY BLVD. MISSISSAUGA ON L5A 3R6	SE/189.3	1.09	60
10	GEN	PEEL CONDOMINIUM CORPORATION 88 30-266	1250 MISSISSAUGA VALALEY BLVD. MISSISSAUGA ON L5A 3R6	SE/189.3	1.09	60
10	GEN	PEEL CONDOMINIUM CORPORATION NO. 88	1250 MISSISSAUGA VALLEY BOULEVARD MISSISSAUGA ON L5A 3R6	SE/189.3	1.09	61
11	EHS		377 Burnhamthorpe Rd E Mississauga ON L5A 3Y1	NNE/192.0	5.04	61
11	EHS		377 Burnhamthorpe Rd E Mississauga ON L5A 3Y1	NNE/192.0	5.04	61
12	BORE		ON	ESE/206.6	2.98	61

Map Key	DB	Company/Site Name	Address	Dir/Dist (m)	Elev Diff (m)	Page Number
13	SCT	Clik-Clik Systems Inc.	295 Prince George Crt Mississauga ON L4Z 1R8	W/218.5	5.90	63
14	PES	CENTRAL PARKWAY HOME HARDWARE	377 BURNHAMTHORPE ROAD WEST MISSISSAUGA ON M1W 2X2	NNE/221.1	4.90	63
14	SPL	FOOD BASICS	377 BURNHAMTHORPE ROAD EAST. MISSISSAUGA PLANT 377 BURNHAMTHORPE ROAD EAST MISSISSAUGA CITY ON L5A 3Y1	NNE/221.1	4.90	63
14	SCT	VINCOR INTERNATIONAL	377 BURNHAMTHORPE RD E MISSISSAUGA ON L5A 3Y1	NNE/221.1	4.90	64
14	PES	CENTRAL PARKWAY HOME HARDWARE	377 BURNHAMTHORPE RD E MISSISSAUGA ON L5A3Y1	NNE/221.1	4.90	64
14	GEN	BERKLEY FOTO INC. 05-890	377 BURNHAMTHORPE ROAD EAST, #24 MISSISSAUGA ON L5A 3Y1	NNE/221.1	4.90	65
14	GEN	PHARMA PLUS DRUGS LTD.	377 BURHAMTHORPE ROAD EAST MISSISSAUGA ON L5A 3Y1	NNE/221.1	4.90	65
14	GEN	BERKLEY FOTO INC. 05-890	377 BURNHAMTHORPE RD. E., 24 MISSISSAUGA ON L5A 3Y1	NNE/221.1	4.90	65
14	GEN	PHARMA PLUS DRUGS LTD. 31-768	377 BURHAMTHORPE ROAD E. C/O 5935 AIRPORT ROAD STE. #500 MISSISSAUGA ON L4V 1W5	NNE/221.1	4.90	65
14	GEN	GREAT ATLANTIC & PACIFIC CO. OF CDA.LTD.	FOOD BASICS #988 377 BURNHAMTHORPE ROAD EAST MISSISSAUGA ON L5A 3Y1	NNE/221.1	4.90	66
14	GEN	BERKLEY FOTO INC.	377 BURNHAMTHORPE ROAD EAST, UNIT 24 MISSISSAUGA ON L5A 3Y1	NNE/221.1	4.90	66
14	SCT	e2v Technologies Canada Ltd.	377 Burnhamthorpe Rd E Mississauga ON L5A 3Y1	NNE/221.1	4.90	66
14	GEN	TAC Physiotherapy	377 Burnhamthorpe Rd. E. Suite 13A Mississauga ON L5A 3Y1	NNE/221.1	4.90	67

Map Key	DB	Company/Site Name	Address	Dir/Dist (m)	Elev Diff (m)	Page Number
14	GEN	TAC Physiotherapy	377 Burnhamthorpe Rd. E. Suite 13A Mississauga ON L5A 3Y1	NNE/221.1	4.90	67
14	PES	CENTRAL PARKWAY HOME HARDWARE	377 BURNHAMTHORPE RD E MISSISSAUGA ON L5A 3Y1	NNE/221.1	4.90	67
14	SPL	Loblaw Companies Limited	377 Burnhamthorpe Rd Mississauga ON	NNE/221.1	4.90	67
14	SCT	E2V Inc.	377 Burnhamthorpe Rd E Mississauga ON L5A 3Y1	NNE/221.1	4.90	68
14	PES	METRO ONTARIO INC O/A METRO/FOOD BASICS # 630	377 BURNHAMTHORPE ROAD EAST MISSISSAUGA ON L5A 3Y1	NNE/221.1	4.90	68
14	PES	METRO ONTARIO INC O/A METRO/FOOD BASICS # 630	377 Burnhamthorpe Road East Mississauga ON L5A 3Y1	NNE/221.1	4.90	69
14	GEN	Rexall Pharmacy Group Ltd	377 Burnhamthorpe Rd E Mississauga ON L5A 3Y1	NNE/221.1	4.90	69
14	GEN	Dr. Hassan El-Awour	121-377 Burnhamthorpe Road East Mississauga ON L5A 3Y1	NNE/221.1	4.90	69
14	GEN	Shakeel Siddiqui Dentistry Professional Corporatio	103-377 Burnhamthorpe Rd E Mississauga ON L5A 3Y1	NNE/221.1	4.90	70
14	GEN	Dr. Hassan El-Awour	377 Burnhamthorpe Road East Mississauga ON L5A 3Y1	NNE/221.1	4.90	70
14	GEN	Dr F Scott Barrie Dentistry Professional Corporati	103-377 Burnhamthorpe Rd E Mississauga ON L5A 3Y1	NNE/221.1	4.90	70
14	GEN	Pharma Plus Drug Marts Ltd	377 Burnamthorpe Rd E Mississauga ON L5A 3Y1	NNE/221.1	4.90	71
14	GEN	Pharma Plus Drug Marts Ltd	377 Burnamthorpe Rd E Mississauga ON L5A 3Y1	NNE/221.1	4.90	71

Map Key	DB	Company/Site Name	Address	Dir/Dist (m)	Elev Diff (m)	Page Number
14	GEN	Rexall Pharmacy Group Ltd	377 Burnhamthorpe Rd E Mississauga ON L5A 3Y1	NNE/221.1	4.90	71
14	GEN	Shakeel Siddiqui Dentistry Professional Corporatio	103-377 Burnhamthorpe Rd E Mississauga ON L5A 3Y1	NNE/221.1	4.90	72
14	GEN	Dr. Hassan El-Awour	121-377 Burnhamthorpe Road East Mississauga ON L5A 3Y1	NNE/221.1	4.90	72
14	PES	METRO ONTARIO INC O/A METRO/FOOD BASICS # 630	377 BURNHAMTHORPE ROAD EAST MISSISSAUGA ON L5A3Y1	NNE/221.1	4.90	72
14	PES	CENTRAL PARKWAY HOME HARDWARE	377 BURNHAMTHORPE RD E MISSISSAUGA ON L5A3Y1	NNE/221.1	4.90	73
14	GEN	Rexall Pharmacy Group Ltd	377 Burnhamthorpe Rd E Mississauga ON L5A 3Y1	NNE/221.1	4.90	73
14	GEN	Shakeel Siddiqui Dentistry Professional Corporatio	103-377 Burnhamthorpe Rd E Mississauga ON L5A 3Y1	NNE/221.1	4.90	73
14	GEN	Dr. Hassan El-Awour	121-377 Burnhamthorpe Road East Mississauga ON L5A 3Y1	NNE/221.1	4.90	74
15	PES	PROMISE PEST CONTROL INC	102-1300 MISSISSAUGA VALLEY BLVD MISSISSAUGA ON L5A3S8	S/224.8	-1.18	74
16	PINC		MEADOWS BLVD AND CENTRAL PRKWY E, MISSISSAUGA ON	NW/249.5	7.13	74
16	SPL	Enbridge Gas Distribution Inc.	southwest corner of Meadows blvd and Central Prkwy E Mississauga ON	NW/249.5	7.13	75
17	INC		1180 MISSISSAUGA VALLEY BOULEVARD, MISSISSAUGA ON	E/249.7	2.98	75

Executive Summary: Summary By Data Source

BORE - Borehole

A search of the BORE database, dated 1875-Jul 2018 has found that there are 1 BORE site(s) within approximately 0.25 kilometers of the project property.

<u>Equal/Higher Elevation</u>	<u>Address</u>	<u>Direction</u>	<u>Distance (m)</u>	<u>Map Key</u>
	ON	ESE	206.61	<u>12</u>

CA - Certificates of Approval

A search of the CA database, dated 1985-Oct 30, 2011* has found that there are 1 CA site(s) within approximately 0.25 kilometers of the project property.

<u>Equal/Higher Elevation</u>	<u>Address</u>	<u>Direction</u>	<u>Distance (m)</u>	<u>Map Key</u>
The Regional Municipality of Peel	Central Parkway East and Burnhamthorpe Rd E Mississauga ON	ENE	74.55	<u>2</u>

DTNK - Delisted Fuel Tanks

A search of the DTNK database, dated Jul 31, 2020 has found that there are 9 DTNK site(s) within approximately 0.25 kilometers of the project property.

<u>Equal/Higher Elevation</u>	<u>Address</u>	<u>Direction</u>	<u>Distance (m)</u>	<u>Map Key</u>
MIKE ZUCCATOS ESSO	350 BURNHAMTHORPE RD E MISSISSAUGA ON	ESE	96.90	<u>3</u>
JOSEPH OURSHAN	350 BURNHAMTHORPE RD E MISSISSAUGA ON	ESE	96.90	<u>3</u>
MIKE ZUCCATOS ESSO	350 BURNHAMTHORPE RD E MISSISSAUGA ON	ESE	96.90	<u>3</u>
MIKE ZUCCATOS ESSO	350 BURNHAMTHORPE RD E MISSISSAUGA ON	ESE	96.90	<u>3</u>

<u>Equal/Higher Elevation</u>	<u>Address</u>	<u>Direction</u>	<u>Distance (m)</u>	<u>Map Key</u>
MIKE ZUCCATOS ESSO	350 BURNHAMTHORPE RD E MISSISSAUGA ON	ESE	96.90	<u>3</u>
JOSEPH OURSHAN	350 BURNHAMTHORPE RD E MISSISSAUGA ON	ESE	96.90	<u>3</u>
JOSEPH OURSHAN	350 BURNHAMTHORPE RD E MISSISSAUGA ON	ESE	96.90	<u>3</u>
JOSEPH OURSHAN	350 BURNHAMTHORPE RD E MISSISSAUGA ON L5A 3S5	ESE	96.90	<u>3</u>
MIKE ZUCCATOS ESSO	350 BURNHAMTHORPE RD E MISSISSAUGA ON L5A 3S5	ESE	96.90	<u>3</u>

EHS - ERIS Historical Searches

A search of the EHS database, dated 1999-Jul 31, 2020 has found that there are 2 EHS site(s) within approximately 0.25 kilometers of the project property.

<u>Equal/Higher Elevation</u>	<u>Address</u>	<u>Direction</u>	<u>Distance (m)</u>	<u>Map Key</u>
	377 Burnhamthorpe Rd E Mississauga ON L5A 3Y1	NNE	192.01	<u>11</u>
	377 Burnhamthorpe Rd E Mississauga ON L5A 3Y1	NNE	192.01	<u>11</u>

EXP - List of Expired Fuels Safety Facilities

A search of the EXP database, dated Jul 31, 2020 has found that there are 7 EXP site(s) within approximately 0.25 kilometers of the project property.

<u>Equal/Higher Elevation</u>	<u>Address</u>	<u>Direction</u>	<u>Distance (m)</u>	<u>Map Key</u>
MIKE ZUCCATOS ESSO	350 BURNHAMTHORPE RD E MISSISSAUGA L5A 3S5 ON CA ON	ESE	96.90	<u>3</u>
JOSEPH OURSHAN	350 BURNHAMTHORPE RD E MISSISSAUGA L5A 3S5 ON CA ON	ESE	96.90	<u>3</u>

<u>Equal/Higher Elevation</u>	<u>Address</u>	<u>Direction</u>	<u>Distance (m)</u>	<u>Map Key</u>
MIKE ZUCCATOS ESSO	350 BURNHAMTHORPE RD E MISSISSAUGA L5A 3S5 ON CA ON	ESE	96.90	<u>3</u>
JOSEPH OURSHAN	350 BURNHAMTHORPE RD E MISSISSAUGA L5A 3S5 ON CA ON	ESE	96.90	<u>3</u>
MIKE ZUCCATOS ESSO	350 BURNHAMTHORPE RD E MISSISSAUGA L5A 3S5 ON CA ON	ESE	96.90	<u>3</u>
MIKE ZUCCATOS ESSO	350 BURNHAMTHORPE RD E MISSISSAUGA L5A 3S5 ON CA ON	ESE	96.90	<u>3</u>
JOSEPH OURSHAN	350 BURNHAMTHORPE RD E MISSISSAUGA L5A 3S5 ON CA ON	ESE	96.90	<u>3</u>

FST - Fuel Storage Tank

A search of the FST database, dated Jul 31, 2020 has found that there are 7 FST site(s) within approximately 0.25 kilometers of the project property.

<u>Equal/Higher Elevation</u>	<u>Address</u>	<u>Direction</u>	<u>Distance (m)</u>	<u>Map Key</u>
MIKE ZUCCATOS ESSO	350 BURNHAMTHORPE RD E MISSISSAUGA L5A 3S5 ON CA ON	ESE	96.90	<u>3</u>
MIKE ZUCCATOS ESSO	350 BURNHAMTHORPE RD E MISSISSAUGA L5A 3S5 ON CA ON	ESE	96.90	<u>3</u>
JOSEPH OURSHAN	350 BURNHAMTHORPE RD E MISSISSAUGA L5A 3S5 ON CA ON	ESE	96.90	<u>3</u>
MIKE ZUCCATOS ESSO	350 BURNHAMTHORPE RD E MISSISSAUGA L5A 3S5 ON CA ON	ESE	96.90	<u>3</u>
MIKE ZUCCATOS ESSO	350 BURNHAMTHORPE RD E MISSISSAUGA L5A 3S5 ON CA ON	ESE	96.90	<u>3</u>

<u>Equal/Higher Elevation</u>	<u>Address</u>	<u>Direction</u>	<u>Distance (m)</u>	<u>Map Key</u>
JOSEPH OURSHAN	350 BURNHAMTHORPE RD E MISSISSAUGA L5A 3S5 ON CA ON	ESE	96.90	3
JOSEPH OURSHAN	350 BURNHAMTHORPE RD E MISSISSAUGA L5A 3S5 ON CA ON	ESE	96.90	3

GEN - Ontario Regulation 347 Waste Generators Summary

A search of the GEN database, dated 1986-Jul 31, 2020 has found that there are 29 GEN site(s) within approximately 0.25 kilometers of the project property.

<u>Equal/Higher Elevation</u>	<u>Address</u>	<u>Direction</u>	<u>Distance (m)</u>	<u>Map Key</u>
Raj Chopra Dentistry PC	350 Burnhamthorpe Road East Mississauga ON L5A3S5	ESE	96.90	3
Raj Chopra Dentistry PC	350 Burnhamthorpe Road East Mississauga ON L5A3S5	ESE	96.90	3
Raj Chopra Dentistry PC	350 Burnhamthorpe Road East Mississauga ON L5A3S5	ESE	96.90	3
Raj Chopra Dentistry PC	350 Burnhamthorpe Road East Mississauga ON L5A3S5	ESE	96.90	3
PEEL CONDOMINIUM CORPORATION NO. 88	1250 MISSISSAUGA VALLEY BLVD. MISSISSAUGA ON L5A 3R6	SE	189.30	10
PEEL CONDOMINIUM CORPORATION 88 30-266	1250 MISSISSAUGA VALALEY BLVD. MISSISSAUGA ON L5A 3R6	SE	189.30	10
PEEL CONDOMINIUM CORPORATION NO. 88	1250 MISSISSAUGA VALLEY BOULEVARD MISSISSAUGA ON L5A 3R6	SE	189.30	10
PEEL CONDOMINIUM CORPORATION 88	1250 MISSISSAUGA VALALEY BLVD. MISSISSAUGA ON L5A 3R6	SE	189.30	10

<u>Equal/Higher Elevation</u>	<u>Address</u>	<u>Direction</u>	<u>Distance (m)</u>	<u>Map Key</u>
Dr. Hassan El-Awour	121-377 Burnhamthorpe Road East Mississauga ON L5A 3Y1	NNE	221.12	14
BERKLEY FOTO INC. 05-890	377 BURNHAMTHORPE ROAD EAST, #24 MISSISSAUGA ON L5A 3Y1	NNE	221.12	14
PHARMA PLUS DRUGS LTD.	377 BURHAMTHORPE ROAD EAST MISSISSAUGA ON L5A 3Y1	NNE	221.12	14
BERKLEY FOTO INC. 05-890	377 BURNHAMTHORPE RD. E., 24 MISSISSAUGA ON L5A 3Y1	NNE	221.12	14
PHARMA PLUS DRUGS LTD. 31-768	377 BURHAMTHORPE ROAD E. C/O 5935 AIRPORT ROAD STE. #500 MISSISSAUGA ON L4V 1W5	NNE	221.12	14
GREAT ATLANTIC & PACIFIC CO. OF CDA.LTD.	FOOD BASICS #988 377 BURNHAMTHORPE ROAD EAST MISSISSAUGA ON L5A 3Y1	NNE	221.12	14
BERKLEY FOTO INC.	377 BURNHAMTHORPE ROAD EAST, UNIT 24 MISSISSAUGA ON L5A 3Y1	NNE	221.12	14
TAC Physiotherapy	377 Burnhamthorpe Rd. E. Suite 13A Mississauga ON L5A 3Y1	NNE	221.12	14
TAC Physiotherapy	377 Burnhamthorpe Rd. E. Suite 13A Mississauga ON L5A 3Y1	NNE	221.12	14
Rexall Pharmacy Group Ltd	377 Burnamthorpe Rd E Mississauga ON L5A 3Y1	NNE	221.12	14
Dr. Hassan El-Awour	121-377 Burnhamthorpe Road East Mississauga ON L5A 3Y1	NNE	221.12	14

<u>Equal/Higher Elevation</u>	<u>Address</u>	<u>Direction</u>	<u>Distance (m)</u>	<u>Map Key</u>
Shakeel Siddiqui Dentistry Professional Corporatio	103-377 Burnhamthorpe Rd E Mississauga ON L5A 3Y1	NNE	221.12	14
Dr. Hassan El-Awour	377 Burnhamthorpe Road East Mississauga ON L5A 3Y1	NNE	221.12	14
Dr F Scott Barrie Dentistry Professional Corporati	103-377 Burnhamthorpe Rd E Mississauga ON L5A 3Y1	NNE	221.12	14
Pharma Plus Drug Marts Ltd	377 Burnamthorpe Rd E Mississauga ON L5A 3Y1	NNE	221.12	14
Shakeel Siddiqui Dentistry Professional Corporatio	103-377 Burnhamthorpe Rd E Mississauga ON L5A 3Y1	NNE	221.12	14
Rexall Pharmacy Group Ltd	377 Burnamthorpe Rd E Mississauga ON L5A 3Y1	NNE	221.12	14
Dr. Hassan El-Awour	121-377 Burnhamthorpe Road East Mississauga ON L5A 3Y1	NNE	221.12	14
Shakeel Siddiqui Dentistry Professional Corporatio	103-377 Burnhamthorpe Rd E Mississauga ON L5A 3Y1	NNE	221.12	14
Rexall Pharmacy Group Ltd	377 Burnamthorpe Rd E Mississauga ON L5A 3Y1	NNE	221.12	14
Pharma Plus Drug Marts Ltd	377 Burnamthorpe Rd E Mississauga ON L5A 3Y1	NNE	221.12	14

INC - Fuel Oil Spills and Leaks

A search of the INC database, dated Jul 31, 2020 has found that there are 1 INC site(s) within approximately 0.25 kilometers of the project property.

<u>Equal/Higher Elevation</u>	<u>Address</u>	<u>Direction</u>	<u>Distance (m)</u>	<u>Map Key</u>
	1180 MISSISSAUGA VALLEY BOULEVARD, MISSISSAUGA ON	E	249.70	17

PES - Pesticide Register

A search of the PES database, dated Oct 2011-Sep 30, 2020 has found that there are 8 PES site(s) within approximately 0.25 kilometers of the project property.

<u>Equal/Higher Elevation</u>	<u>Address</u>	<u>Direction</u>	<u>Distance (m)</u>	<u>Map Key</u>
METRO ONTARIO INC O/A METRO/FOOD BASICS # 630	377 BURNHAMTHORPE ROAD EAST MISSISSAUGA ON L5A3Y1	NNE	221.12	14
CENTRAL PARKWAY HOME HARDWARE	377 BURNHAMTHORPE ROAD WEST MISSISSAUGA ON M1W 2X2	NNE	221.12	14
CENTRAL PARKWAY HOME HARDWARE	377 BURNHAMTHORPE RD E MISSISSAUGA ON L5A 3Y1	NNE	221.12	14
METRO ONTARIO INC O/A METRO/FOOD BASICS # 630	377 BURNHAMTHORPE ROAD EAST MISSISSAUGA ON L5A 3Y1	NNE	221.12	14
METRO ONTARIO INC O/A METRO/FOOD BASICS # 630	377 Burnhamthorpe Road East Mississauga ON L5A 3Y1	NNE	221.12	14
CENTRAL PARKWAY HOME HARDWARE	377 BURNHAMTHORPE RD E MISSISSAUGA ON L5A3Y1	NNE	221.12	14
CENTRAL PARKWAY HOME HARDWARE	377 BURNHAMTHORPE RD E MISSISSAUGA ON L5A3Y1	NNE	221.12	14
<u>Lower Elevation</u>	<u>Address</u>	<u>Direction</u>	<u>Distance (m)</u>	<u>Map Key</u>
PROMISE PEST CONTROL INC	102-1300 MISSISSAUGA VALLEY BLVD MISSISSAUGA ON L5A3S8	S	224.85	15

PINC - Pipeline Incidents

A search of the PINC database, dated Feb 28, 2017 has found that there are 2 PINC site(s) within approximately 0.25 kilometers of the project property.

<u>Equal/Higher Elevation</u>	<u>Address</u>	<u>Direction</u>	<u>Distance (m)</u>	<u>Map Key</u>
	324 KING ANDREW DR, MISSISSAUGA ON	WNW	33.02	<u>1</u>
	MEADOWS BLVD AND CENTRAL PRKWY E, MISSISSAUGA ON	NW	249.50	<u>16</u>

PRT - Private and Retail Fuel Storage Tanks

A search of the PRT database, dated 1989-1996* has found that there are 3 PRT site(s) within approximately 0.25 kilometers of the project property.

<u>Equal/Higher Elevation</u>	<u>Address</u>	<u>Direction</u>	<u>Distance (m)</u>	<u>Map Key</u>
CENTRAL ESSO	350 BURNHAMTHORPE RD E MISSISSAUGA ON L5A 3S5	ESE	96.90	<u>3</u>
MIKE ZUCCATOS ESSO	350 BURNHAMTHORPE RD E MISSISSAUGA ON L5A 3S5	ESE	96.90	<u>3</u>
	350 BURNHAMTHORPE E. MISSISSAUGA ON	ESE	96.90	<u>3</u>

RST - Retail Fuel Storage Tanks

A search of the RST database, dated 1999-Jun 30, 2020 has found that there are 1 RST site(s) within approximately 0.25 kilometers of the project property.

<u>Equal/Higher Elevation</u>	<u>Address</u>	<u>Direction</u>	<u>Distance (m)</u>	<u>Map Key</u>
SHARON ESSO	350 BURNHAMTHORPE RD E MISSISSAUGA ON L5A3S5	ESE	96.90	<u>3</u>

SCT - Scott's Manufacturing Directory

A search of the SCT database, dated 1992-Mar 2011* has found that there are 5 SCT site(s) within approximately 0.25 kilometers of the project property.

<u>Equal/Higher Elevation</u>	<u>Address</u>	<u>Direction</u>	<u>Distance (m)</u>	<u>Map Key</u>
SCIENTIFIC MICROWAVE CORP	1250 MISSISSAUGA VALLEY BLVD MISSISSAUGA ON L5A 3R6	SE	189.30	<u>10</u>
Clik-Clik Systems Inc.	295 Prince George Crt Mississauga ON L4Z 1R8	W	218.54	<u>13</u>
E2V Inc.	377 Burnhamthorpe Rd E Mississauga ON L5A 3Y1	NNE	221.12	<u>14</u>
e2v Technologies Canada Ltd.	377 Burnhamthorpe Rd E Mississauga ON L5A 3Y1	NNE	221.12	<u>14</u>
VINCOR INTERNATIONAL	377 BURNHAMTHORPE RD E MISSISSAUGA ON L5A 3Y1	NNE	221.12	<u>14</u>

SPL - Ontario Spills

A search of the SPL database, dated 1988-Nov 2019 has found that there are 5 SPL site(s) within approximately 0.25 kilometers of the project property.

<u>Equal/Higher Elevation</u>	<u>Address</u>	<u>Direction</u>	<u>Distance (m)</u>	<u>Map Key</u>
Enbridge Gas Distribution Inc.	324 King Andrew Drive Mississauga ON	WNW	33.02	<u>1</u>
Food Basics<UNOFFICIAL>	Food Basics, Burnamthorpe and Central Parkway Mississauga ON	ENE	74.55	<u>2</u>
FOOD BASICS	377 BURNHAMTHORPE ROAD EAST. MISSISSAUGA PLANT 377 BURNHAMTHORPE ROAD EAST MISSISSAUGA CITY ON L5A 3Y1	NNE	221.12	<u>14</u>
Loblaw Companies Limited	377 Burnhamthorpe Rd Mississauga ON	NNE	221.12	<u>14</u>
Enbridge Gas Distribution Inc.	southwest corner of Meadows blvd and Central Prkwy E Mississauga ON	NW	249.50	<u>16</u>

WWIS - Water Well Information System

A search of the WWIS database, dated Apr 30, 2020 has found that there are 6 WWIS site(s) within approximately 0.25 kilometers of the project property.

<u>Equal/Higher Elevation</u>	<u>Address</u>	<u>Direction</u>	<u>Distance (m)</u>	<u>Map Key</u>
	BURNHAMTHORPE RD. EAST TORONTO ON <i>Well ID: 7157563</i>	ENE	110.49	<u>4</u>
	BURNHAMTHORPE ROAD EAST & CENTRAL PAKRWAY EAST Mississauga ON <i>Well ID: 7151600</i>	E	138.27	<u>5</u>
	2ND LINE IN MEADOWVALE CONSERVATION MISSISSAUGA ON <i>Well ID: 7166126</i>	E	139.35	<u>6</u>
	BURNHAMTHORPE RD. EAST TORONTO ON <i>Well ID: 7157562</i>	E	140.27	<u>7</u>
	BURNHAMTHORPE ROAD & CENTRAL PARKWAY EAST Mississauga ON <i>Well ID: 7151599</i>	E	140.86	<u>8</u>
	BURNHAMTHOPRE & CENTRAL APRKWAY Mississauga ON <i>Well ID: 7151598</i>	E	142.96	<u>9</u>

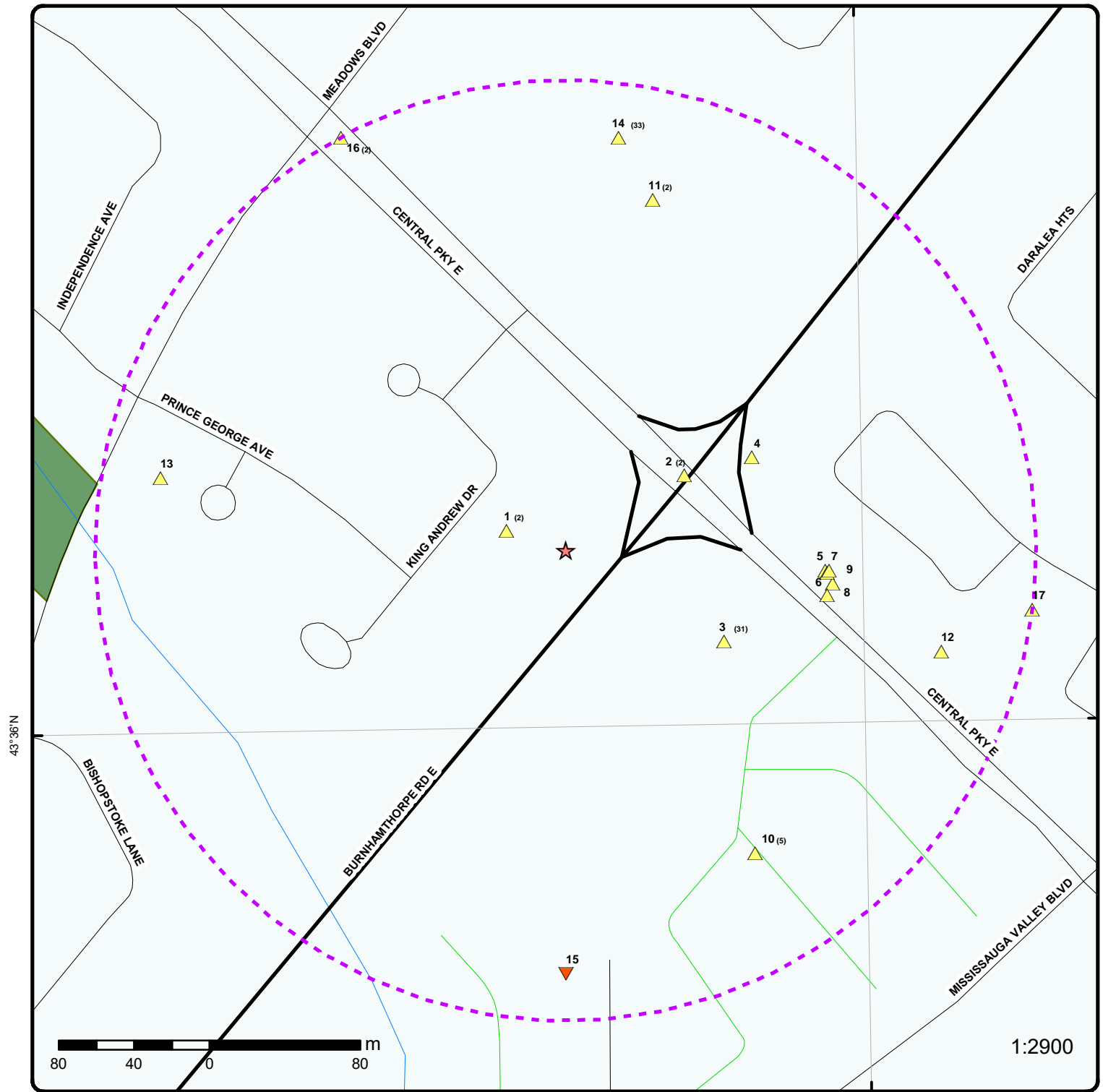

Map : 0.25 Kilometer Radius

Order Number: 20301500438

Address: Site 17C, Mississauga, ON



Project Property	Expressway	Industrial and Resource - Regions	National Park
Buffer Outline	Principal Highway	Main Line	Provincial or Territorial Park
Eris Sites with Higher Elevation	Secondary Highway	Sidetrack	Other Park
Eris Sites with Same Elevation	Major Road	Transit Line	Golf Course or Driving Range
Eris Sites with Lower Elevation	Local road	Abandoned Line	Park or Sports Field
Eris Sites with Unknown Elevation	Trail	Proposed Road	Other Recreation Area
	Proposed Road		
	Ferry Route/Ice Road		

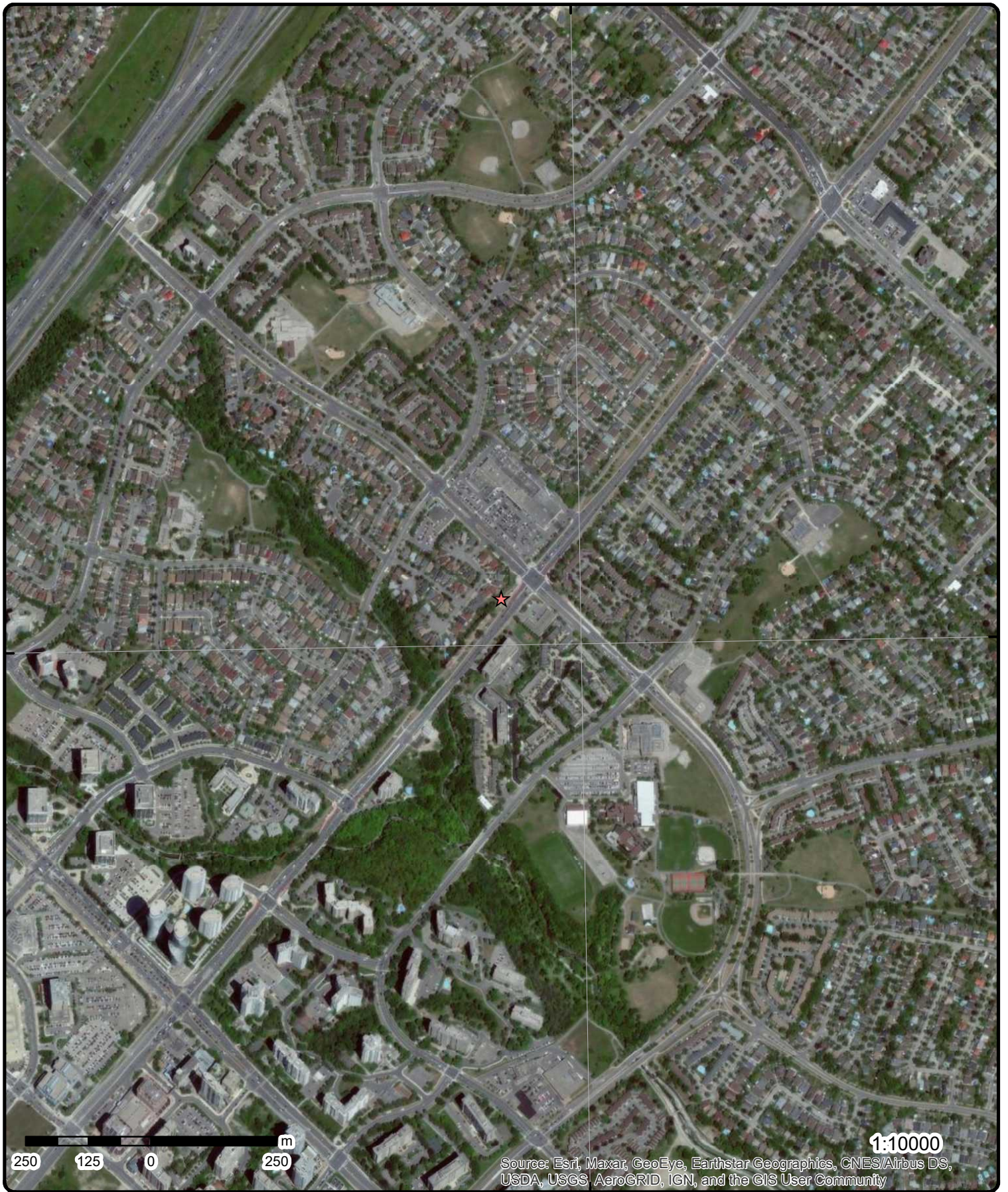

Aerial Year: 2018

Address: Site 17C, Mississauga, ON

Source: ESRI World Imagery

Order Number: 20301500438



© ERIS Information Limited Partnership

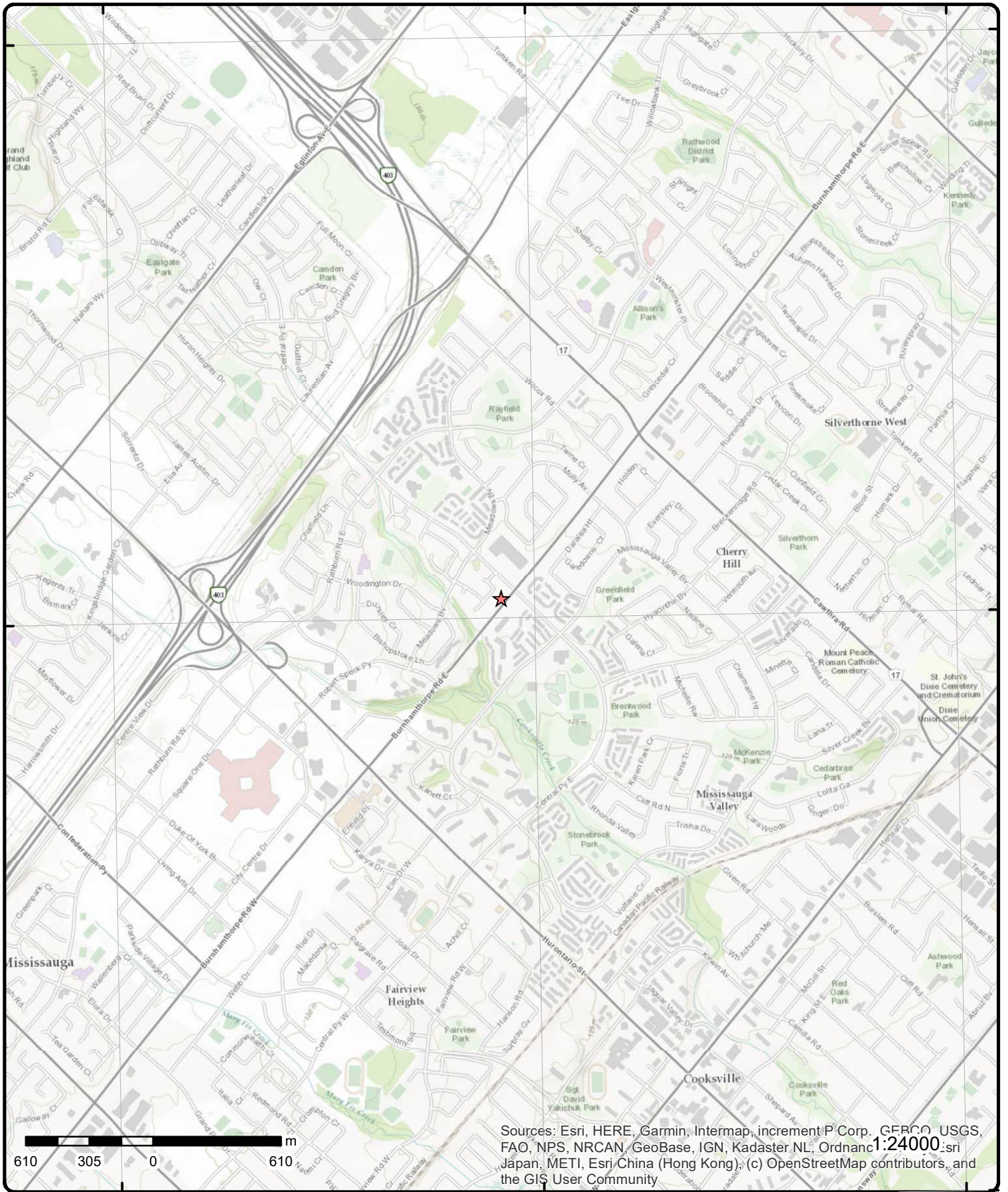

Sources: Esri, HERE, Garmin, Intermap, increment P Corp., GEBCO, USGS, FAO, NPS, NRCAN, GeoBase, IGN, Kadaster NL, Ordnance Survey, Esri Japan, METI, Esri China (Hong Kong), Swisstopo, Mapbox, and the GIS User Community

Topographic Map

Address: Site 17C, ON

Source: ESRI World Topographic Map

Order Number: 20301500438



© ERIS Information Limited Partnership

Detail Report

Map Key	Number of Records	Direction/ Distance (m)	Elev/Diff (m)	Site	DB
<p><u>1</u></p> <p>Incident ID: Incident No: 1413492 Type: FS-Pipeline Incident Status Code: Pipeline Damage Reason Est Fuel Occurrence Tp: Fuel Type: Tank Status: RC Established Task No: 5057431 Spills Action Centre: Method Details: E-mail Fuel Category: Natural Gas Date of Occurrence: Occurrence Start Date: 2014/06/12 Operation Type: Pipeline Type: Regulator Type: Summary: 324 KING ANDREW DR, MISSISSAUGA - PIPELINE HIT - 1/2" Reported By: Peter Bettiol - Enbridge Affiliation: Occurrence Desc: Damage Reason: Excavation practices not sufficient Notes:</p>	1 of 2	WNW/33.0	133.6 / 0.80	324 KING ANDREW DR, MISSISSAUGA ON	PINC
<p><u>1</u></p> <p>Ref No: 0874-9KXQCX Site No: NA Incident Dt: 2014/06/10 Year: Incident Cause: Unknown / N/A Incident Event: Contaminant Code: 35 Contaminant Name: NATURAL GAS (METHANE) Contaminant Limit 1: Contam Limit Freq 1: Contaminant UN No 1: Environment Impact: Confirmed Nature of Impact: Air Pollution Receiving Medium: Receiving Env: MOE Response: Not Moe mandate Dt MOE Arvl on Scn: MOE Reported Dt: 2014/06/10 Dt Document Closed: 2014/06/20 Incident Reason: Unknown / N/A Site Name: Private Residence<UNOFFICIAL> Site County/District:</p>	2 of 2	WNW/33.0	133.6 / 0.80	Enbridge Gas Distribution Inc. 324 King Andrew Drive Mississauga ON	SPL

Map Key	Number of Records	Direction/ Distance (m)	Elev/Diff (m)	Site	DB
Site Geo Ref Meth:					
Incident Summary:		TSSA FSB: 1/2" plastic damage, safe			
Contaminant Qty:		0 other - see incident description			
2	1 of 2	ENE/74.5	135.6 / 2.83	The Regional Municipality of Peel Central Parkway East and Burnhamthorpe Rd E Mississauga ON	CA
Certificate #:		6642-7TZNDY			
Application Year:		2009			
Issue Date:		7/17/2009			
Approval Type:		Municipal and Private Sewage Works			
Status:		Approved			
Application Type:					
Client Name:					
Client Address:					
Client City:					
Client Postal Code:					
Project Description:					
Contaminants:					
Emission Control:					
2	2 of 2	ENE/74.5	135.6 / 2.83	Food Basics<UNOFFICIAL> Food Basics, Burnamthorpe and Central Parkway Mississauga ON	SPL
Ref No:		6160-98TKXD		Discharger Report:	
Site No:				Material Group:	
Incident Dt:		18-JUN-13		Health/Env Conseq:	
Year:				Client Type:	
Incident Cause:		Leak/Break		Sector Type: Valve/Fitting/Piping	
Incident Event:				Agency Involved:	
Contaminant Code:		38		Nearest Watercourse:	
Contaminant Name:		REFRIGERANT GAS, N.O.S.		Site Address: Food Basics, Burnamthorpe and Central Parkway	
Contaminant Limit 1:				Site District Office:	
Contam Limit Freq 1:				Site Postal Code:	
Contaminant UN No 1:				Site Region:	
Environment Impact:		Confirmed		Site Municipality: Mississauga	
Nature of Impact:		Air Pollution		Site Lot:	
Receiving Medium:				Site Conc:	
Receiving Env:				Northing:	
MOE Response:				Easting:	
Dt MOE Arvl on Scn:				Site Geo Ref Accu:	
MOE Reported Dt:		19-JUN-13		Site Map Datum:	
Dt Document Closed:				SAC Action Class: Air Spills - Gases and Vapours	
Incident Reason:		Equipment Failure		Source Type:	
Site Name:		Food Basics, Burnamthorpe and Central Parkway<UNOFFICIAL>			
Site County/District:					
Site Geo Ref Meth:					
Incident Summary:		Food Basics: 160 kg of refrigerant R404 leaked to air			
Contaminant Qty:		160 kg			
3	1 of 31	ESE/96.9	135.0 / 2.16	MIKE ZUCCATOS ESSO 350 BURNHAMTHORPE RD E MISSISSAUGA ON L5A 3S5	PRT
Location ID:		8981			
Type:		retail			

Map Key	Number of Records	Direction/ Distance (m)	Elev/Diff (m)	Site	DB
Expiry Date:		1991-12-31			
Capacity (L):		32996			
Licence #:		0056512001			
<u>3</u>	2 of 31	ESE/96.9	135.0 / 2.16	CENTRAL ESSO 350 BURNHAMTHORPE RD E MISSISSAUGA ON L5A 3S5	PRT
Location ID:		8981			
Type:		retail			
Expiry Date:		1995-04-30			
Capacity (L):		19974			
Licence #:		0076387422			
<u>3</u>	3 of 31	ESE/96.9	135.0 / 2.16	350 BURNHAMTHORPE E. MISSISSAUGA ON	PRT
Location ID:		18453			
Type:		retail			
Expiry Date:					
Capacity (L):					
Licence #:					
<u>3</u>	4 of 31	ESE/96.9	135.0 / 2.16	SHARON ESSO 350 BURNHAMTHORPE RD E MISSISSAUGA ON L5A3S5	RST
Headcode:		1186800			
Headcode Desc:		Service Stations-Gasoline, Oil & Natural Gas			
Phone:		9058038754			
List Name:					
Description:					
<u>3</u>	5 of 31	ESE/96.9	135.0 / 2.16	MIKE ZUCCATOS ESSO 350 BURNHAMTHORPE RD E MISSISSAUGA ON L5A 3S5	DTNK
<u>Delisted Expired Fuel Safety Facilities</u>					
Instance No:		9838153			
Status:		EXPIRED			
Instance ID:					
Instance Type:		FS Facility			
Description:					
TSSA Program Area:					
Maximum Hazard Rank:					
Facility Type:					
Expired Date:		12/6/1990			
Original Source:		EXP			
Record Date:		Up to May 2013			
<u>3</u>	6 of 31	ESE/96.9	135.0 / 2.16	JOSEPH OURSHAN 350 BURNHAMTHORPE RD E MISSISSAUGA ON L5A 3S5	DTNK

Map Key	Number of Records	Direction/ Distance (m)	Elev/Diff (m)	Site	DB
<u>Delisted Expired Fuel Safety Facilities</u>					
		Instance No: 9945415 Status: EXPIRED Instance ID: Instance Type: FS Facility Description: TSSA Program Area: Maximum Hazard Rank: Facility Type: Expired Date: 3/3/2001 Original Source: EXP Record Date: Up to May 2013			
3	7 of 31	ESE/96.9	135.0 / 2.16	JOSEPH OURSHAN 350 BURNHAMTHORPE RD E MISSISSAUGA ON	DTNK
<u>Delisted Expired Fuel Safety Facilities</u>					
		Instance No: 10852692 Status: EXPIRED Instance ID: 45777 Instance Type: FS Piping Description: FS Piping TSSA Program Area: Maximum Hazard Rank: Facility Type: Expired Date: Original Source: EXP Record Date: Up to Mar 2012			
3	8 of 31	ESE/96.9	135.0 / 2.16	MIKE ZUCCATOS ESSO 350 BURNHAMTHORPE RD E MISSISSAUGA ON	DTNK
<u>Delisted Expired Fuel Safety Facilities</u>					
		Instance No: 10852622 Status: EXPIRED Instance ID: 45702 Instance Type: FS Piping Description: FS Piping TSSA Program Area: Maximum Hazard Rank: Facility Type: Expired Date: Original Source: EXP Record Date: Up to Mar 2012			
3	9 of 31	ESE/96.9	135.0 / 2.16	JOSEPH OURSHAN 350 BURNHAMTHORPE RD E MISSISSAUGA ON	DTNK

Map Key	Number of Records	Direction/ Distance (m)	Elev/Diff (m)	Site	DB
<u>Delisted Expired Fuel Safety Facilities</u>					
Instance No:		10852710			
Status:		EXPIRED			
Instance ID:		45705			
Instance Type:		FS Piping			
Description:		FS Piping			
TSSA Program Area:					
Maximum Hazard Rank:					
Facility Type:					
Expired Date:					
Original Source:		EXP			
Record Date:		Up to Mar 2012			
<u>3</u>	10 of 31	ESE/96.9	135.0 / 2.16	MIKE ZUCCATOS ESSO 350 BURNHAMTHORPE RD E MISSISSAUGA ON	DTNK
<u>Delisted Expired Fuel Safety Facilities</u>					
Instance No:		10852637			
Status:		EXPIRED			
Instance ID:		46262			
Instance Type:		FS Piping			
Description:		FS Piping			
TSSA Program Area:					
Maximum Hazard Rank:					
Facility Type:					
Expired Date:					
Original Source:		EXP			
Record Date:		Up to Mar 2012			
<u>3</u>	11 of 31	ESE/96.9	135.0 / 2.16	MIKE ZUCCATOS ESSO 350 BURNHAMTHORPE RD E MISSISSAUGA ON	DTNK
<u>Delisted Expired Fuel Safety Facilities</u>					
Instance No:		10852677			
Status:		EXPIRED			
Instance ID:		46165			
Instance Type:		FS Piping			
Description:		FS Piping			
TSSA Program Area:					
Maximum Hazard Rank:					
Facility Type:					
Expired Date:					
Original Source:		EXP			
Record Date:		Up to Mar 2012			
<u>3</u>	12 of 31	ESE/96.9	135.0 / 2.16	MIKE ZUCCATOS ESSO 350 BURNHAMTHORPE RD E MISSISSAUGA ON	DTNK

Map Key	Number of Records	Direction/ Distance (m)	Elev/Diff (m)	Site	DB
<u>Delisted Expired Fuel Safety Facilities</u>					
Instance No: Status: Instance ID: Instance Type: Description: TSSA Program Area: Maximum Hazard Rank: Facility Type: Expired Date: Original Source: Record Date:		10852655 EXPIRED 46245 FS Piping FS Piping EXP Up to Mar 2012			
<u>3</u>	13 of 31	ESE/96.9	135.0 / 2.16	JOSEPH OURSHAN 350 BURNHAMTHORPE RD E MISSISSAUGA ON	DTNK
<u>Delisted Expired Fuel Safety Facilities</u>					
Instance No: Status: Instance ID: Instance Type: Description: TSSA Program Area: Maximum Hazard Rank: Facility Type: Expired Date: Original Source: Record Date:		10852729 EXPIRED 46272 FS Piping FS Piping EXP Up to Mar 2012			
<u>3</u>	14 of 31	ESE/96.9	135.0 / 2.16	MIKE ZUCCATOS ESSO 350 BURNHAMTHORPE RD E MISSISSAUGA L5A 3S5 ON CA ON	EXP
Instance No: Status: Instance ID: Instance Type: Instance Creation Dt: Instance Install Dt: Item: Item Description: Facility Type: Overfill Prot Type: Creation Date: Expired Date: Manufacturer: Source: Description: Serial No: Ulc Standard: Facility Location:		10852631 EXPIRED 10/2/1989 10/2/1989 FS Liquid Fuel Tank FS LIQUID FUEL TANK NULL 7/5/2009 1:21:29 AM NULL FS Liquid Fuel Tank UNDERGROUND TANK NULL NULL 350 BURNHAMTHORPE RD E MISSISSAUGA L5A 3S5 ON CA			
Model: Quantity: Unit of Measure: Fuel Type2: Fuel Type3: Piping Steel: Piping Galvanized: Tank Single Wall St: Piping Underground: Tank Underground: Panam Related: Panam Venue Nm:		NULL 1 EA NULL NULL NULL NULL			
<u>3</u>	15 of 31	ESE/96.9	135.0 / 2.16	MIKE ZUCCATOS ESSO 350 BURNHAMTHORPE RD E MISSISSAUGA	EXP

Map Key	Number of Records	Direction/ Distance (m)	Elev/Diff (m)	Site	DB
				L5A 3S5 ON CA ON	
Instance No:	10852668			Model:	NULL
Status:	EXPIRED			Quantity:	1
Instance ID:				Unit of Measure:	EA
Instance Type:				Fuel Type2:	NULL
Instance Creation Dt:	10/2/1989			Fuel Type3:	NULL
Instance Install Dt:	10/2/1989			Piping Steel:	
Item:				Piping Galvanized:	
Item Description:	FS Liquid Fuel Tank			Tank Single Wall St:	
Facility Type:	FS LIQUID FUEL TANK			Piping Underground:	
Overfill Prot Type:	NULL			Tank Underground:	
Creation Date:	7/5/2009 1:21:35 AM			Panam Related:	NULL
Expired Date:				Panam Venue Nm:	NULL
Manufacturer:	NULL				
Source:	FS Liquid Fuel Tank				
Description:	UNDERGROUND TANK				
Serial No:	NULL				
Ulc Standard:	NULL				
Facility Location:	350 BURNHAMTHORPE RD E MISSISSAUGA L5A 3S5 ON CA				

<u>3</u>	16 of 31	ESE/96.9	135.0 / 2.16	MIKE ZUCCATOS ESSO 350 BURNHAMTHORPE RD E MISSISSAUGA L5A 3S5 ON CA ON	EXP
Instance No:	10852646			Model:	NULL
Status:	EXPIRED			Quantity:	1
Instance ID:				Unit of Measure:	EA
Instance Type:				Fuel Type2:	NULL
Instance Creation Dt:	10/2/1989			Fuel Type3:	NULL
Instance Install Dt:	10/2/1989			Piping Steel:	
Item:				Piping Galvanized:	
Item Description:	FS Liquid Fuel Tank			Tank Single Wall St:	
Facility Type:	FS LIQUID FUEL TANK			Piping Underground:	
Overfill Prot Type:	NULL			Tank Underground:	
Creation Date:	7/5/2009 1:21:35 AM			Panam Related:	NULL
Expired Date:				Panam Venue Nm:	NULL
Manufacturer:	NULL				
Source:	FS Liquid Fuel Tank				
Description:	UNDERGROUND TANK				
Serial No:	NULL				
Ulc Standard:	NULL				
Facility Location:	350 BURNHAMTHORPE RD E MISSISSAUGA L5A 3S5 ON CA				

<u>3</u>	17 of 31	ESE/96.9	135.0 / 2.16	MIKE ZUCCATOS ESSO 350 BURNHAMTHORPE RD E MISSISSAUGA L5A 3S5 ON CA ON	EXP
Instance No:	10852613			Model:	NULL
Status:	EXPIRED			Quantity:	1
Instance ID:				Unit of Measure:	EA
Instance Type:				Fuel Type2:	NULL
Instance Creation Dt:	10/2/1989			Fuel Type3:	NULL
Instance Install Dt:	10/2/1989			Piping Steel:	
Item:				Piping Galvanized:	
Item Description:	FS Liquid Fuel Tank			Tank Single Wall St:	
Facility Type:	FS LIQUID FUEL TANK			Piping Underground:	
Overfill Prot Type:	NULL			Tank Underground:	
Creation Date:	7/5/2009 1:21:41 AM			Panam Related:	NULL

Map Key	Number of Records	Direction/ Distance (m)	Elev/Diff (m)	Site	DB
Expired Date: Manufacturer: NULL Source: FS Liquid Fuel Tank Description: UNDERGROUND TANK Serial No: NULL Ulc Standard: NULL Facility Location: 350 BURNHAMTHORPE RD E MISSISSAUGA L5A 3S5 ON CA Panam Venue Nm: NULL					
3	18 of 31	ESE/96.9	135.0 / 2.16	JOSEPH OURSHAN 350 BURNHAMTHORPE RD E MISSISSAUGA L5A 3S5 ON CA ON	EXP
Instance No: 10852722 Status: EXPIRED Instance ID: Instance Type: Instance Creation Dt: 7/19/2000 8:15:15 PM Instance Install Dt: 3/2/2001 Item: Item Description: FS Liquid Fuel Tank Facility Type: FS LIQUID FUEL TANK Overfill Prot Type: NULL Creation Date: 7/5/2009 1:21:29 AM Expired Date: Manufacturer: NULL Source: FS Liquid Fuel Tank Description: APRIL 25 2000 Serial No: NULL Ulc Standard: NULL Facility Location: 350 BURNHAMTHORPE RD E MISSISSAUGA L5A 3S5 ON CA Model: NULL Quantity: 1 Unit of Measure: EA Fuel Type2: NULL Fuel Type3: NULL Piping Steel: Piping Galvanized: Tank Single Wall St: Piping Underground: Tank Underground: Panam Related: NULL Panam Venue Nm: NULL					
3	19 of 31	ESE/96.9	135.0 / 2.16	JOSEPH OURSHAN 350 BURNHAMTHORPE RD E MISSISSAUGA L5A 3S5 ON CA ON	EXP
Instance No: 10852683 Status: EXPIRED Instance ID: Instance Type: Instance Creation Dt: 7/19/2000 8:15:15 PM Instance Install Dt: 3/2/2001 Item: Item Description: FS Liquid Fuel Tank Facility Type: FS LIQUID FUEL TANK Overfill Prot Type: NULL Creation Date: 7/5/2009 1:21:34 AM Expired Date: Manufacturer: NULL Source: FS Liquid Fuel Tank Description: APRIL 25 2000 Serial No: NULL Ulc Standard: NULL Facility Location: 350 BURNHAMTHORPE RD E MISSISSAUGA L5A 3S5 ON CA Model: NULL Quantity: 1 Unit of Measure: EA Fuel Type2: NULL Fuel Type3: NULL Piping Steel: Piping Galvanized: Tank Single Wall St: Piping Underground: Tank Underground: Panam Related: NULL Panam Venue Nm: NULL					
3	20 of 31	ESE/96.9	135.0 / 2.16	JOSEPH OURSHAN 350 BURNHAMTHORPE RD E MISSISSAUGA L5A 3S5 ON CA ON	EXP

Map Key	Number of Records	Direction/ Distance (m)	Elev/Diff (m)	Site	DB
Instance No:	10852701			Model:	NULL
Status:	EXPIRED			Quantity:	1
Instance ID:				Unit of Measure:	EA
Instance Type:				Fuel Type2:	NULL
Instance Creation Dt:	7/19/2000 8:15:15 PM			Fuel Type3:	NULL
Instance Install Dt:	3/2/2001			Piping Steel:	
Item:				Piping Galvanized:	
Item Description:	FS Liquid Fuel Tank			Tank Single Wall St:	
Facility Type:	FS LIQUID FUEL TANK			Piping Underground:	
Overfill Prot Type:	NULL			Tank Underground:	
Creation Date:	7/5/2009 1:21:41 AM			Panam Related:	NULL
Expired Date:				Panam Venue Nm:	NULL
Manufacturer:	NULL				
Source:	FS Liquid Fuel Tank				
Description:	APRIL 25 2000				
Serial No:	NULL				
Ulc Standard:	NULL				
Facility Location:	350 BURNHAMTHORPE RD E MISSISSAUGA L5A 3S5 ON CA				

<u>3</u>	21 of 31	ESE/96.9	135.0 / 2.16	Raj Chopra Dentistry PC 350 Burnhamthorpe Road East Mississauga ON L5A3S5	GEN
Generator No:	ON5386597			PO Box No:	
Status:				Country:	Canada
Approval Years:	2016			Choice of Contact:	CO_OFFICIAL
Contam. Facility:	No			Co Admin:	Lesley Knott
MHSW Facility:	No			Phone No Admin:	9052700007 Ext.
SIC Code:	621210				
SIC Description:	OFFICES OF DENTISTS				
Detail(s)					
Waste Class:	312				
Waste Class Desc:	PATHOLOGICAL WASTES				

<u>3</u>	22 of 31	ESE/96.9	135.0 / 2.16	Raj Chopra Dentistry PC 350 Burnhamthorpe Road East Mississauga ON L5A3S5	GEN
Generator No:	ON5386597			PO Box No:	
Status:				Country:	Canada
Approval Years:	2015			Choice of Contact:	CO_OFFICIAL
Contam. Facility:	No			Co Admin:	Lesley Knott
MHSW Facility:	No			Phone No Admin:	9052700007 Ext.
SIC Code:	621210				
SIC Description:	OFFICES OF DENTISTS				
Detail(s)					
Waste Class:	312				
Waste Class Desc:	PATHOLOGICAL WASTES				

<u>3</u>	23 of 31	ESE/96.9	135.0 / 2.16	Raj Chopra Dentistry PC 350 Burnhamthorpe Road East Mississauga ON L5A3S5	GEN
Generator No:	ON5386597			PO Box No:	
Status:	Registered			Country:	Canada
Approval Years:	As of Dec 2018			Choice of Contact:	

Map Key	Number of Records	Direction/ Distance (m)	Elev/Diff (m)	Site	DB
Contam. Facility: MHSW Facility: SIC Code: SIC Description:				Co Admin: Phone No Admin:	
<u>Detail(s)</u>					
Waste Class: Waste Class Desc:		312 P Pathological wastes			
3	24 of 31	ESE/96.9	135.0 / 2.16	Raj Chopra Dentistry PC 350 Burnhamthorpe Road East Mississauga ON L5A3S5	GEN
Generator No: Status: Approval Years: Contam. Facility: MHSW Facility: SIC Code: SIC Description:		ON5386597 Registered As of Jul 2020		PO Box No: Country: Choice of Contact: Co Admin: Phone No Admin:	Canada
<u>Detail(s)</u>					
Waste Class: Waste Class Desc:		312 P Pathological wastes			
3	25 of 31	ESE/96.9	135.0 / 2.16	JOSEPH OURSHAN 350 BURNHAMTHORPE RD E MISSISSAUGA L5A 3S5 ON CA ON	FST
Instance No: Status: Cont Name: Instance Type: Item: Item Description: Tank Type: Install Date: Install Year: Years in Service: Model: Description: Capacity: Tank Material: Corrosion Protect: Overfill Protect: Facility Type: Parent Facility Type: Facility Location: Device Installed Location:		10852701 FS LIQUID FUEL TANK FS Liquid Fuel Tank Liquid Fuel Single Wall UST 3/2/2001 1990 NULL 22700 Steel FS Liquid Fuel Tank		Manufacturer: Serial No: Ulc Standard: Quantity: Unit of Measure: Fuel Type: Fuel Type2: Fuel Type3: Piping Steel: Piping Galvanized: Tanks Single Wall St: Piping Underground: Num Underground: Panam Related: Panam Venue:	Gasoline NULL NULL
<u>Fuel Storage Tank Details</u>					
Owner Account Name:		JOSEPH OURSHAN			
3	26 of 31	ESE/96.9	135.0 / 2.16	JOSEPH OURSHAN 350 BURNHAMTHORPE RD E MISSISSAUGA L5A 3S5 ON CA ON	FST

Map Key	Number of Records	Direction/ Distance (m)	Elev/Diff (m)	Site	DB
Instance No:	10852722			Manufacturer:	
Status:				Serial No:	
Cont Name:				Ulc Standard:	
Instance Type:				Quantity:	
Item:	FS LIQUID FUEL TANK			Unit of Measure:	
Item Description:	FS Liquid Fuel Tank			Fuel Type:	Gasoline
Tank Type:	Liquid Fuel Single Wall UST			Fuel Type2:	NULL
Install Date:	3/2/2001			Fuel Type3:	NULL
Install Year:	1990			Piping Steel:	
Years in Service:				Piping Galvanized:	
Model:	NULL			Tanks Single Wall St:	
Description:				Piping Underground:	
Capacity:	22700			Num Underground:	
Tank Material:	Steel			Panam Related:	
Corrosion Protect:				Panam Venue:	
Overfill Protect:					
Facility Type:	FS Liquid Fuel Tank				
Parent Facility Type:					
Facility Location:					
Device Installed Location:	350 BURNHAMTHORPE RD E MISSISSAUGA L5A 3S5 ON CA				

Fuel Storage Tank Details

Owner Account Name: JOSEPH OURSHAN

<u>3</u>	27 of 31	ESE/96.9	135.0 / 2.16	MIKE ZUCCATOS ESSO 350 BURNHAMTHORPE RD E MISSISSAUGA L5A 3S5 ON CA ON	FST
----------	----------	----------	--------------	---	-----

Instance No:	10852631			Manufacturer:	
Status:				Serial No:	
Cont Name:				Ulc Standard:	
Instance Type:				Quantity:	
Item:	FS LIQUID FUEL TANK			Unit of Measure:	
Item Description:	FS Liquid Fuel Tank			Fuel Type:	Gasoline
Tank Type:	Liquid Fuel Single Wall UST			Fuel Type2:	NULL
Install Date:	10/2/1989			Fuel Type3:	NULL
Install Year:	1990			Piping Steel:	
Years in Service:				Piping Galvanized:	
Model:	NULL			Tanks Single Wall St:	
Description:				Piping Underground:	
Capacity:	50000			Num Underground:	
Tank Material:	Fiberglass (FRP)			Panam Related:	
Corrosion Protect:				Panam Venue:	
Overfill Protect:					
Facility Type:	FS Liquid Fuel Tank				
Parent Facility Type:					
Facility Location:					
Device Installed Location:	350 BURNHAMTHORPE RD E MISSISSAUGA L5A 3S5 ON CA				

Fuel Storage Tank Details

Owner Account Name: MIKE ZUCCATOS ESSO

<u>3</u>	28 of 31	ESE/96.9	135.0 / 2.16	MIKE ZUCCATOS ESSO 350 BURNHAMTHORPE RD E MISSISSAUGA L5A 3S5 ON CA ON	FST
----------	----------	----------	--------------	---	-----

Instance No:	10852668			Manufacturer:	
Status:				Serial No:	

Map Key	Number of Records	Direction/ Distance (m)	Elev/Diff (m)	Site	DB
Cont Name:				Ulc Standard:	
Instance Type:				Quantity:	
Item:	FS LIQUID FUEL TANK			Unit of Measure:	
Item Description:	FS Liquid Fuel Tank			Fuel Type:	Diesel
Tank Type:	Liquid Fuel Single Wall UST			Fuel Type2:	NULL
Install Date:	10/2/1989			Fuel Type3:	NULL
Install Year:	1990			Piping Steel:	
Years in Service:				Piping Galvanized:	
Model:	NULL			Tanks Single Wall St:	
Description:				Piping Underground:	
Capacity:	25000			Num Underground:	
Tank Material:	Fiberglass (FRP)			Panam Related:	
Corrosion Protect:				Panam Venue:	
Overfill Protect:					
Facility Type:		FS Liquid Fuel Tank			
Parent Facility Type:					
Facility Location:					
Device Installed Location:		350 BURNHAMTHORPE RD E MISSISSAUGA L5A 3S5 ON CA			

Fuel Storage Tank Details

Owner Account Name: MIKE ZUCCATOS ESSO

<u>3</u>	29 of 31	ESE/96.9	135.0 / 2.16	JOSEPH OURSHAN 350 BURNHAMTHORPE RD E MISSISSAUGA L5A 3S5 ON CA ON	FST
Instance No:		10852683		Manufacturer:	
Status:				Serial No:	
Cont Name:				Ulc Standard:	
Instance Type:				Quantity:	
Item:	FS LIQUID FUEL TANK			Unit of Measure:	
Item Description:	FS Liquid Fuel Tank			Fuel Type:	Gasoline
Tank Type:	Liquid Fuel Single Wall UST			Fuel Type2:	NULL
Install Date:	3/2/2001			Fuel Type3:	NULL
Install Year:	1990			Piping Steel:	
Years in Service:				Piping Galvanized:	
Model:	NULL			Tanks Single Wall St:	
Description:				Piping Underground:	
Capacity:	45400			Num Underground:	
Tank Material:	Steel			Panam Related:	
Corrosion Protect:				Panam Venue:	
Overfill Protect:					
Facility Type:		FS Liquid Fuel Tank			
Parent Facility Type:					
Facility Location:					
Device Installed Location:		350 BURNHAMTHORPE RD E MISSISSAUGA L5A 3S5 ON CA			

Fuel Storage Tank Details

Owner Account Name: JOSEPH OURSHAN

<u>3</u>	30 of 31	ESE/96.9	135.0 / 2.16	MIKE ZUCCATOS ESSO 350 BURNHAMTHORPE RD E MISSISSAUGA L5A 3S5 ON CA ON	FST
Instance No:		10852646		Manufacturer:	
Status:				Serial No:	
Cont Name:				Ulc Standard:	
Instance Type:				Quantity:	
Item:	FS LIQUID FUEL TANK			Unit of Measure:	

Map Key	Number of Records	Direction/ Distance (m)	Elev/Diff (m)	Site	DB
Item Description:	FS Liquid Fuel Tank			Fuel Type: Gasoline	
Tank Type:	Liquid Fuel Single Wall UST			Fuel Type2: NULL	
Install Date:	10/2/1989			Fuel Type3: NULL	
Install Year:	1990			Piping Steel:	
Years in Service:				Piping Galvanized:	
Model:	NULL			Tanks Single Wall St:	
Description:				Piping Underground:	
Capacity:	25000			Num Underground:	
Tank Material:	Fiberglass (FRP)			Panam Related:	
Corrosion Protect:				Panam Venue:	
Overfill Protect:					
Facility Type:	FS Liquid Fuel Tank				
Parent Facility Type:					
Facility Location:					
Device Installed Location:	350 BURNHAMTHORPE RD E MISSISSAUGA L5A 3S5 ON CA				

Fuel Storage Tank Details

Owner Account Name: MIKE ZUCCATOS ESSO

<u>3</u>	31 of 31	ESE/96.9	135.0 / 2.16	MIKE ZUCCATOS ESSO 350 BURNHAMTHORPE RD E MISSISSAUGA L5A 3S5 ON CA ON	FST
Instance No:	10852613			Manufacturer:	
Status:				Serial No:	
Cont Name:				Ulc Standard:	
Instance Type:				Quantity:	
Item:	FS LIQUID FUEL TANK			Unit of Measure:	
Item Description:	FS Liquid Fuel Tank			Fuel Type: Gasoline	
Tank Type:	Liquid Fuel Single Wall UST			Fuel Type2: NULL	
Install Date:	10/2/1989			Fuel Type3: NULL	
Install Year:	1990			Piping Steel:	
Years in Service:				Piping Galvanized:	
Model:	NULL			Tanks Single Wall St:	
Description:				Piping Underground:	
Capacity:	50000			Num Underground:	
Tank Material:	Fiberglass (FRP)			Panam Related:	
Corrosion Protect:				Panam Venue:	
Overfill Protect:					
Facility Type:	FS Liquid Fuel Tank				
Parent Facility Type:					
Facility Location:					
Device Installed Location:	350 BURNHAMTHORPE RD E MISSISSAUGA L5A 3S5 ON CA				

Fuel Storage Tank Details

Owner Account Name: MIKE ZUCCATOS ESSO

<u>4</u>	1 of 1	ENE/110.5	136.9 / 4.07	BURNHAMTHORPE RD. EAST TORONTO ON	WWIS
Well ID:	7157563			Data Entry Status:	
Construction Date:				Data Src:	
Primary Water Use:	Not Used			Date Received: 1/14/2011	
Sec. Water Use:	Dewatering			Selected Flag: Yes	
Final Well Status:	Abandoned-Other			Abandonment Rec: Yes	
Water Type:				Contractor: 3903	
Casing Material:				Form Version: 4	
Audit No:	Z60828			Owner:	
Tag:				Street Name: BURNHAMTHORPE RD. EAST	
Construction Method:				County: PEEL	

Map Key	Number of Records	Direction/ Distance (m)	Elev/Diff (m)	Site	DB
Elevation (m): Elevation Reliability: Depth to Bedrock: Well Depth: Overburden/Bedrock: Pump Rate: Static Water Level: Flowing (Y/N): Flow Rate: Clear/Cloudy:				Municipality: Site Info: Lot: Concession: Concession Name: Easting NAD83: Northing NAD83: Zone: UTM Reliability:	MISSISSAUGA CITY
PDF URL (Map):		https://d2khazk8e83rdv.cloudfront.net/moe_mapping/downloads/2Water/Wells_pdfs/715\7157563.pdf			

Bore Hole Information

Bore Hole ID:	1003455585	Elevation:	138.227401
DP2BR:		Elevrc:	
Spatial Status:		Zone:	17
Code OB:		East83:	610914
Code OB Desc:		North83:	4828506
Open Hole:		Org CS:	UTM83
Cluster Kind:		UTMRC:	5
Date Completed:	11/25/2010	UTMRC Desc:	margin of error : 100 m - 300 m
Remarks:		Location Method:	gis
Elevrc Desc:			
Location Source Date:			
Improvement Location Source:			
Improvement Location Method:			
Source Revision Comment:			
Supplier Comment:			

Overburden and Bedrock

Materials Interval

Formation ID:	1003458566
Layer:	1
Color:	
General Color:	
Mat1:	
Most Common Material:	
Mat2:	
Mat2 Desc:	
Mat3:	
Mat3 Desc:	
Formation Top Depth:	0
Formation End Depth:	
Formation End Depth UOM:	m

Annular Space/Abandonment

Sealing Record

Plug ID:	1003458569
Layer:	3
Plug From:	
Plug To:	
Plug Depth UOM:	m

Annular Space/Abandonment

Sealing Record

Plug ID:	1003458568
Layer:	2

Map Key	Number of Records	Direction/ Distance (m)	Elev/Diff (m)	Site	DB
Plug From:					
Plug To:					
Plug Depth UOM:		m			
<u>Annular Space/Abandonment Sealing Record</u>					
Plug ID:		1003458567			
Layer:		1			
Plug From:		44			
Plug To:		0			
Plug Depth UOM:		m			
<u>Method of Construction & Well Use</u>					
Method Construction ID:		1003458574			
Method Construction Code:					
Method Construction:					
Other Method Construction:					
<u>Pipe Information</u>					
Pipe ID:		1003458565			
Casing No:		0			
Comment:					
Alt Name:					
<u>Construction Record - Screen</u>					
Screen ID:		1003458571			
Layer:					
Slot:					
Screen Top Depth:					
Screen End Depth:					
Screen Material:					
Screen Depth UOM:					
Screen Diameter UOM:					
Screen Diameter:					
<u>Water Details</u>					
Water ID:		1003458570			
Layer:		1			
Kind Code:					
Kind:					
Water Found Depth:					
Water Found Depth UOM:		m			

5	1 of 1	E/138.3	136.1 / 3.34	BURNHAMTHORPE ROAD EAST & CENTRAL PAKRWAY EAST Mississauga ON	WWIS
Well ID:	7151600			Data Entry Status:	
Construction Date:				Data Src:	
Primary Water Use:	Dewatering			Date Received:	9/20/2010
Sec. Water Use:				Selected Flag:	Yes
Final Well Status:	Dewatering			Abandonment Rec:	
Water Type:				Contractor:	3413
Casing Material:				Form Version:	7
Audit No:	Z111549			Owner:	

Map Key	Number of Records	Direction/ Distance (m)	Elev/Diff (m)	Site	DB
Tag:	A096685			Street Name:	BURNHAMTHORPE ROAD EAST & CENTRAL PAKRWAY EAST
Construction Method:				County:	PEEL
Elevation (m):				Municipality:	MISSISSAUGA CITY
Elevation Reliability:				Site Info:	
Depth to Bedrock:				Lot:	
Well Depth:				Concession:	
Overburden/Bedrock:				Concession Name:	
Pump Rate:				Easting NAD83:	
Static Water Level:				Northing NAD83:	
Flowing (Y/N):				Zone:	
Flow Rate:				UTM Reliability:	
Clear/Cloudy:					
PDF URL (Map):	https://d2khazk8e83rdv.cloudfront.net/moe_mapping/downloads/2Water/Wells_pdfs/715\7151600.pdf				

Bore Hole Information

Bore Hole ID:	1003337956	Elevation:	137.994018
DP2BR:		Elevrc:	
Spatial Status:		Zone:	17
Code OB:		East83:	610953
Code OB Desc:		North83:	4828446
Open Hole:		Org CS:	UTM83
Cluster Kind:		UTMRC:	4
Date Completed:	9/2/2010	UTMRC Desc:	margin of error : 30 m - 100 m
Remarks:		Location Method:	digit
Elevrc Desc:			
Location Source Date:			
Improvement Location Source:			
Improvement Location Method:			
Source Revision Comment:			
Supplier Comment:			

Overburden and Bedrock Materials Interval

Formation ID:	1003463241
Layer:	3
Color:	2
General Color:	GREY
Mat1:	11
Most Common Material:	GRAVEL
Mat2:	12
Mat2 Desc:	STONES
Mat3:	
Mat3 Desc:	
Formation Top Depth:	30
Formation End Depth:	42
Formation End Depth UOM:	ft

Overburden and Bedrock Materials Interval

Formation ID:	1003463243
Layer:	5
Color:	2
General Color:	GREY
Mat1:	11
Most Common Material:	GRAVEL
Mat2:	12
Mat2 Desc:	STONES
Mat3:	

Map Key	Number of Records	Direction/ Distance (m)	Elev/Diff (m)	Site	DB
Mat3 Desc:					
			47		
			53		
			ft		
<u>Overburden and Bedrock</u>					
<u>Materials Interval</u>					
			1003463240		
			2		
			2		
			GREY		
			05		
			CLAY		
			10		
			30		
			ft		
<u>Overburden and Bedrock</u>					
<u>Materials Interval</u>					
			1003463242		
			4		
			2		
			GREY		
			05		
			CLAY		
			42		
			47		
			ft		
<u>Overburden and Bedrock</u>					
<u>Materials Interval</u>					
			1003463239		
			1		
			6		
			BROWN		
			05		
			CLAY		
			0		
			10		
			ft		
<u>Annular Space/Abandonment</u>					
<u>Sealing Record</u>					
			1003463245		
			1		
			0		

Map Key	Number of Records	Direction/ Distance (m)	Elev/Diff (m)	Site	DB
Plug To:		20			
Plug Depth UOM:		ft			
<u>Method of Construction & Well Use</u>					
Method Construction ID:		1003463256			
Method Construction Code:		4			
Method Construction:		Rotary (Air)			
Other Method Construction:					
<u>Pipe Information</u>					
Pipe ID:		1003463237			
Casing No:		0			
Comment:					
Alt Name:					
<u>Construction Record - Casing</u>					
Casing ID:		1003463247			
Layer:		1			
Material:		1			
Open Hole or Material:		STEEL			
Depth From:		0			
Depth To:		48			
Casing Diameter:		6			
Casing Diameter UOM:		inch			
Casing Depth UOM:		ft			
<u>Construction Record - Screen</u>					
Screen ID:		1003463248			
Layer:		1			
Slot:		10			
Screen Top Depth:		48			
Screen End Depth:		53			
Screen Material:		1			
Screen Depth UOM:		ft			
Screen Diameter UOM:		inch			
Screen Diameter:		5			
<u>Results of Well Yield Testing</u>					
Pump Test ID:		1003463238			
Pump Set At:		53			
Static Level:		30			
Final Level After Pumping:					
Recommended Pump Depth:		53			
Pumping Rate:		13			
Flowing Rate:					
Recommended Pump Rate:		13			
Levels UOM:		ft			
Rate UOM:		GPM			
Water State After Test Code:		0			
Water State After Test:					
Pumping Test Method:		0			
Pumping Duration HR:					
Pumping Duration MIN:					
Flowing:		No			

Map Key	Number of Records	Direction/ Distance (m)	Elev/Diff (m)	Site	DB
<u>Draw Down & Recovery</u>					
Pump Test Detail ID:		1003463253			
Test Type:		Recovery			
Test Duration:		5			
Test Level:		31.5			
Test Level UOM:		ft			
<u>Draw Down & Recovery</u>					
Pump Test Detail ID:		1003463254			
Test Type:		Recovery			
Test Duration:		10			
Test Level:		30			
Test Level UOM:		ft			
<u>Draw Down & Recovery</u>					
Pump Test Detail ID:		1003463250			
Test Type:		Recovery			
Test Duration:		2			
Test Level:		38			
Test Level UOM:		ft			
<u>Draw Down & Recovery</u>					
Pump Test Detail ID:		1003463249			
Test Type:		Recovery			
Test Duration:		1			
Test Level:		43			
Test Level UOM:		ft			
<u>Draw Down & Recovery</u>					
Pump Test Detail ID:		1003463252			
Test Type:		Recovery			
Test Duration:		4			
Test Level:		33			
Test Level UOM:		ft			
<u>Draw Down & Recovery</u>					
Pump Test Detail ID:		1003463251			
Test Type:		Recovery			
Test Duration:		3			
Test Level:		35.5			
Test Level UOM:		ft			
<u>Water Details</u>					
Water ID:		1003463246			
Layer:		1			
Kind Code:					
Kind:					
Water Found Depth:		47			
Water Found Depth UOM:		ft			
<u>Hole Diameter</u>					
Hole ID:		1003463244			

Map Key	Number of Records	Direction/ Distance (m)	Elev/Diff (m)	Site	DB
Diameter: Depth From: Depth To: Hole Depth UOM: ft Hole Diameter UOM: inch					

6	1 of 1	E/139.4	136.1 / 3.34	2ND LINE IN MEADOWVALE CONSERVATION MISSISSAUGA ON	WWIS
-------------------	--------	---------	--------------	---	------

Well ID:	7166126	Data Entry Status:	
Construction Date:		Data Src:	
Primary Water Use:	Not Used	Date Received:	7/27/2011
Sec. Water Use:	0	Selected Flag:	Yes
Final Well Status:	Observation Wells	Abandonment Rec:	
Water Type:		Contractor:	3903
Casing Material:		Form Version:	4
Audit No:	Z60832	Owner:	
Tag:	_NO_TAG	Street Name:	2ND LINE IN MEADOWVALE CONSERVATION
Construction Method:		County:	PEEL
Elevation (m):		Municipality:	MISSISSAUGA CITY
Elevation Reliability:		Site Info:	
Depth to Bedrock:		Lot:	
Well Depth:		Concession:	
Overburden/Bedrock:		Concession Name:	
Pump Rate:		Easting NAD83:	
Static Water Level:		Northing NAD83:	
Flowing (Y/N):		Zone:	
Flow Rate:		UTM Reliability:	
Clear/Cloudy:			

PDF URL (Map): https://d2khazk8e83rdv.cloudfront.net/moe_mapping/downloads/2Water/Wells_pdfs/7167166126.pdf

Bore Hole Information

Bore Hole ID:	1003539309	Elevation:	137.993713
DP2BR:		Elevrc:	
Spatial Status:		Zone:	17
Code OB:		East83:	610954
Code OB Desc:		North83:	4828445
Open Hole:		Org CS:	UTM83
Cluster Kind:		UTMRC:	3
Date Completed:		UTMRC Desc:	margin of error : 10 - 30 m
Remarks:		Location Method:	wwr
Elevrc Desc:			
Location Source Date:			
Improvement Location Source:			
Improvement Location Method:			
Source Revision Comment:			
Supplier Comment:			

Annular Space/Abandonment Sealing Record

Plug ID:	1003568899
Layer:	2
Plug From:	27
Plug To:	0
Plug Depth UOM:	ft

Annular Space/Abandonment Sealing Record

Map Key	Number of Records	Direction/ Distance (m)	Elev/Diff (m)	Site	DB
Plug ID:		1003568898			
Layer:		1			
Plug From:		31			
Plug To:		27			
Plug Depth UOM:		ft			
<u>Method of Construction & Well Use</u>					
Method Construction ID:		1003568905			
Method Construction Code:		0			
Method Construction:		Not Known			
Other Method Construction:		NOT USED			
<u>Pipe Information</u>					
Pipe ID:		1003568893			
Casing No:		0			
Comment:					
Alt Name:					
<u>Construction Record - Casing</u>					
Casing ID:		1003568901			
Layer:					
Material:		1			
Open Hole or Material:		STEEL			
Depth From:					
Depth To:		8.22			
Casing Diameter:		15.55			
Casing Diameter UOM:		cm			
Casing Depth UOM:		m			
<u>Construction Record - Screen</u>					
Screen ID:		1003568902			
Layer:					
Slot:					
Screen Top Depth:					
Screen End Depth:					
Screen Material:		1			
Screen Depth UOM:					
Screen Diameter UOM:					
Screen Diameter:					
<u>Results of Well Yield Testing</u>					
Pump Test ID:		1003568894			
Pump Set At:					
Static Level:		4			
Final Level After Pumping:					
Recommended Pump Depth:					
Pumping Rate:					
Flowing Rate:					
Recommended Pump Rate:					
Levels UOM:		m			
Rate UOM:		LPM			
Water State After Test Code:		1			
Water State After Test:		CLEAR			
Pumping Test Method:		0			
Pumping Duration HR:					

Map Key	Number of Records	Direction/ Distance (m)	Elev/Diff (m)	Site	DB
Pumping Duration MIN:					
Flowing:					
<u>Water Details</u>					
Water ID:		1003568900			
Layer:		1			
Kind Code:		1			
Kind:		FRESH			
Water Found Depth:					
Water Found Depth UOM:		m			
<u>Hole Diameter</u>					
Hole ID:		1003568897			
Diameter:		16.81			
Depth From:					
Depth To:		9.44			
Hole Depth UOM:		m			
Hole Diameter UOM:		cm			

7	1 of 1	E/140.3	136.5 / 3.65	BURNHAMTHORPE RD. EAST TORONTO ON	WWIS
Well ID:	7157562			Data Entry Status:	
Construction Date:				Data Src:	
Primary Water Use:	Not Used			Date Received:	1/14/2011
Sec. Water Use:	Dewatering			Selected Flag:	Yes
Final Well Status:	Abandoned-Other			Abandonment Rec:	Yes
Water Type:				Contractor:	3903
Casing Material:				Form Version:	4
Audit No:	Z60829			Owner:	
Tag:				Street Name:	BURNHAMTHORPE RD. EAST
Construction Method:				County:	PEEL
Elevation (m):				Municipality:	MISSISSAUGA CITY
Elevation Reliability:				Site Info:	
Depth to Bedrock:				Lot:	
Well Depth:				Concession:	
Overburden/Bedrock:				Concession Name:	
Pump Rate:				Easting NAD83:	
Static Water Level:				Northing NAD83:	
Flowing (Y/N):				Zone:	
Flow Rate:				UTM Reliability:	
Clear/Cloudy:					
PDF URL (Map):	https://d2khazk8e83rdv.cloudfront.net/moe_mapping/downloads/2Water/Wells_pdfs/7157157562.pdf				

Bore Hole Information

Bore Hole ID:	1003455583	Elevation:	138.004821
DP2BR:		Elevrc:	
Spatial Status:		Zone:	17
Code OB:		East83:	610955
Code OB Desc:		North83:	4828446
Open Hole:		Org CS:	UTM83
Cluster Kind:		UTMRC:	3
Date Completed:	11/25/2010	UTMRC Desc:	margin of error : 10 - 30 m
Remarks:		Location Method:	wwr
Elevrc Desc:			
Location Source Date:			
Improvement Location Source:			
Improvement Location Method:			

Map Key	Number of Records	Direction/ Distance (m)	Elev/Diff (m)	Site	DB
<i>Source Revision Comment:</i>					
<i>Supplier Comment:</i>					
<u>Overburden and Bedrock Materials Interval</u>					
<i>Formation ID:</i>		1003458555			
<i>Layer:</i>		1			
<i>Color:</i>					
<i>General Color:</i>					
<i>Mat1:</i>					
<i>Most Common Material:</i>					
<i>Mat2:</i>					
<i>Mat2 Desc:</i>					
<i>Mat3:</i>					
<i>Mat3 Desc:</i>					
<i>Formation Top Depth:</i>		0			
<i>Formation End Depth:</i>					
<i>Formation End Depth UOM:</i>		m			
<u>Annular Space/Abandonment Sealing Record</u>					
<i>Plug ID:</i>		1003458556			
<i>Layer:</i>		1			
<i>Plug From:</i>		40			
<i>Plug To:</i>		0			
<i>Plug Depth UOM:</i>		m			
<u>Annular Space/Abandonment Sealing Record</u>					
<i>Plug ID:</i>		1003458558			
<i>Layer:</i>		3			
<i>Plug From:</i>					
<i>Plug To:</i>					
<i>Plug Depth UOM:</i>		m			
<u>Annular Space/Abandonment Sealing Record</u>					
<i>Plug ID:</i>		1003458557			
<i>Layer:</i>		2			
<i>Plug From:</i>					
<i>Plug To:</i>					
<i>Plug Depth UOM:</i>		m			
<u>Method of Construction & Well Use</u>					
<i>Method Construction ID:</i>		1003458563			
<i>Method Construction Code:</i>					
<i>Method Construction:</i>					
<i>Other Method Construction:</i>					
<u>Pipe Information</u>					
<i>Pipe ID:</i>		1003458554			
<i>Casing No:</i>		0			
<i>Comment:</i>					
<i>Alt Name:</i>					

Map Key	Number of Records	Direction/ Distance (m)	Elev/Diff (m)	Site	DB
<u>Construction Record - Screen</u>					
Screen ID:	1003458560				
Layer:					
Slot:					
Screen Top Depth:					
Screen End Depth:					
Screen Material:					
Screen Depth UOM:					
Screen Diameter UOM:					
Screen Diameter:					
<u>Water Details</u>					
Water ID:	1003458559				
Layer:	1				
Kind Code:					
Kind:					
Water Found Depth:					
Water Found Depth UOM:	m				

8	1 of 1	E/140.9	135.9 / 3.08	BURNHAMTHORPE ROAD & CENTRAL PARKWAY EAST Mississauga ON	WWIS
Well ID:	7151599			Data Entry Status:	
Construction Date:				Data Src:	
Primary Water Use:	Dewatering			Date Received:	9/20/2010
Sec. Water Use:				Selected Flag:	Yes
Final Well Status:	Dewatering			Abandonment Rec:	
Water Type:				Contractor:	3413
Casing Material:				Form Version:	7
Audit No:	Z111548			Owner:	
Tag:	A096683			Street Name:	BURNHAMTHORPE ROAD & CENTRAL PARKWAY EAST
Construction Method:				County:	PEEL
Elevation (m):				Municipality:	MISSISSAUGA CITY
Elevation Reliability:				Site Info:	
Depth to Bedrock:				Lot:	
Well Depth:				Concession:	
Overburden/Bedrock:				Concession Name:	
Pump Rate:				Easting NAD83:	
Static Water Level:				Northing NAD83:	
Flowing (Y/N):				Zone:	
Flow Rate:				UTM Reliability:	
Clear/Cloudy:					
PDF URL (Map):	https://d2khazk8e83rdv.cloudfront.net/moe_mapping/downloads/2Water/Wells_pdfs/715\7151599.pdf				

Bore Hole Information

Bore Hole ID:	1003337954	Elevation:	137.851486
DP2BR:		Elevrc:	
Spatial Status:		Zone:	17
Code OB:		East83:	610954
Code OB Desc:		North83:	4828433
Open Hole:		Org CS:	UTM83
Cluster Kind:		UTMRC:	4
Date Completed:	9/2/2010	UTMRC Desc:	margin of error : 30 m - 100 m
Remarks:		Location Method:	digit
Elevrc Desc:			

Map Key	Number of Records	Direction/ Distance (m)	Elev/Diff (m)	Site	DB
<i>Location Source Date:</i>					
<i>Improvement Location Source:</i>					
<i>Improvement Location Method:</i>					
<i>Source Revision Comment:</i>					
<i>Supplier Comment:</i>					
<u>Overburden and Bedrock</u>					
<u>Materials Interval</u>					
Formation ID:		1003463215			
Layer:		3			
Color:		2			
General Color:		GREY			
Mat1:		11			
Most Common Material:		GRAVEL			
Mat2:		12			
Mat2 Desc:		STONES			
Mat3:					
Mat3 Desc:					
Formation Top Depth:		30			
Formation End Depth:		51			
Formation End Depth UOM:		ft			
<u>Overburden and Bedrock</u>					
<u>Materials Interval</u>					
Formation ID:		1003463214			
Layer:		2			
Color:		2			
General Color:		GREY			
Mat1:		05			
Most Common Material:		CLAY			
Mat2:					
Mat2 Desc:					
Mat3:					
Mat3 Desc:					
Formation Top Depth:		10			
Formation End Depth:		30			
Formation End Depth UOM:		ft			
<u>Overburden and Bedrock</u>					
<u>Materials Interval</u>					
Formation ID:		1003463213			
Layer:		1			
Color:		6			
General Color:		BROWN			
Mat1:		05			
Most Common Material:		CLAY			
Mat2:					
Mat2 Desc:					
Mat3:					
Mat3 Desc:					
Formation Top Depth:		0			
Formation End Depth:		10			
Formation End Depth UOM:		ft			
<u>Annular Space/Abandonment</u>					
<u>Sealing Record</u>					
Plug ID:		1003463217			
Layer:		1			

<i>Map Key</i>	<i>Number of Records</i>	<i>Direction/ Distance (m)</i>	<i>Elev/Diff (m)</i>	<i>Site</i>	<i>DB</i>
<i>Plug From:</i>		0			
<i>Plug To:</i>		20			
<i>Plug Depth UOM:</i>		ft			
<u>Method of Construction & Well Use</u>					
<i>Method Construction ID:</i>		1003463235			
<i>Method Construction Code:</i>		4			
<i>Method Construction:</i>		Rotary (Air)			
<i>Other Method Construction:</i>					
<u>Pipe Information</u>					
<i>Pipe ID:</i>		1003463211			
<i>Casing No:</i>		0			
<i>Comment:</i>					
<i>Alt Name:</i>					
<u>Construction Record - Casing</u>					
<i>Casing ID:</i>		1003463219			
<i>Layer:</i>		1			
<i>Material:</i>		1			
<i>Open Hole or Material:</i>		STEEL			
<i>Depth From:</i>		0			
<i>Depth To:</i>		46			
<i>Casing Diameter:</i>		6			
<i>Casing Diameter UOM:</i>		inch			
<i>Casing Depth UOM:</i>		ft			
<u>Construction Record - Screen</u>					
<i>Screen ID:</i>		1003463220			
<i>Layer:</i>		1			
<i>Slot:</i>		10			
<i>Screen Top Depth:</i>		46			
<i>Screen End Depth:</i>		51			
<i>Screen Material:</i>		1			
<i>Screen Depth UOM:</i>		ft			
<i>Screen Diameter UOM:</i>		inch			
<i>Screen Diameter:</i>		5			
<u>Results of Well Yield Testing</u>					
<i>Pump Test ID:</i>		1003463212			
<i>Pump Set At:</i>		51			
<i>Static Level:</i>		30			
<i>Final Level After Pumping:</i>		.625			
<i>Recommended Pump Depth:</i>		51			
<i>Pumping Rate:</i>		.75			
<i>Flowing Rate:</i>					
<i>Recommended Pump Rate:</i>		.75			
<i>Levels UOM:</i>		ft			
<i>Rate UOM:</i>		GPM			
<i>Water State After Test Code:</i>		0			
<i>Water State After Test:</i>					
<i>Pumping Test Method:</i>		0			
<i>Pumping Duration HR:</i>					
<i>Pumping Duration MIN:</i>					
<i>Flowing:</i>		No			

<i>Map Key</i>	<i>Number of Records</i>	<i>Direction/ Distance (m)</i>	<i>Elev/Diff (m)</i>	<i>Site</i>	<i>DB</i>
<u>Draw Down & Recovery</u>					
Pump Test Detail ID:		1003463226			
Test Type:		Recovery			
Test Duration:		10			
Test Level:		41.33			
Test Level UOM:		ft			
<u>Draw Down & Recovery</u>					
Pump Test Detail ID:		1003463232			
Test Type:		Recovery			
Test Duration:		50			
Test Level:		30.67			
Test Level UOM:		ft			
<u>Draw Down & Recovery</u>					
Pump Test Detail ID:		1003463228			
Test Type:		Recovery			
Test Duration:		20			
Test Level:		36.17			
Test Level UOM:		ft			
<u>Draw Down & Recovery</u>					
Pump Test Detail ID:		1003463225			
Test Type:		Recovery			
Test Duration:		5			
Test Level:		44.67			
Test Level UOM:		ft			
<u>Draw Down & Recovery</u>					
Pump Test Detail ID:		1003463227			
Test Type:		Recovery			
Test Duration:		15			
Test Level:		38.83			
Test Level UOM:		ft			
<u>Draw Down & Recovery</u>					
Pump Test Detail ID:		1003463223			
Test Type:		Recovery			
Test Duration:		3			
Test Level:		46			
Test Level UOM:		ft			
<u>Draw Down & Recovery</u>					
Pump Test Detail ID:		1003463231			
Test Type:		Recovery			
Test Duration:		40			
Test Level:		31.5			
Test Level UOM:		ft			
<u>Draw Down & Recovery</u>					
Pump Test Detail ID:		1003463230			

<i>Map Key</i>	<i>Number of Records</i>	<i>Direction/ Distance (m)</i>	<i>Elev/Diff (m)</i>	<i>Site</i>	<i>DB</i>
<i>Test Type:</i>		Recovery			
<i>Test Duration:</i>		30			
<i>Test Level:</i>		33.75			
<i>Test Level UOM:</i>		ft			
 <u>Draw Down & Recovery</u>					
<i>Pump Test Detail ID:</i>		1003463233			
<i>Test Type:</i>		Recovery			
<i>Test Duration:</i>		60			
<i>Test Level:</i>		30			
<i>Test Level UOM:</i>		ft			
 <u>Draw Down & Recovery</u>					
<i>Pump Test Detail ID:</i>		1003463221			
<i>Test Type:</i>		Recovery			
<i>Test Duration:</i>		1			
<i>Test Level:</i>		47.33			
<i>Test Level UOM:</i>		ft			
 <u>Draw Down & Recovery</u>					
<i>Pump Test Detail ID:</i>		1003463229			
<i>Test Type:</i>		Recovery			
<i>Test Duration:</i>		25			
<i>Test Level:</i>		34.67			
<i>Test Level UOM:</i>		ft			
 <u>Draw Down & Recovery</u>					
<i>Pump Test Detail ID:</i>		1003463222			
<i>Test Type:</i>		Recovery			
<i>Test Duration:</i>		2			
<i>Test Level:</i>		46.67			
<i>Test Level UOM:</i>		ft			
 <u>Draw Down & Recovery</u>					
<i>Pump Test Detail ID:</i>		1003463224			
<i>Test Type:</i>		Recovery			
<i>Test Duration:</i>		4			
<i>Test Level:</i>		45.33			
<i>Test Level UOM:</i>		ft			
 <u>Water Details</u>					
<i>Water ID:</i>		1003463218			
<i>Layer:</i>		1			
<i>Kind Code:</i>					
<i>Kind:</i>					
<i>Water Found Depth:</i>		41			
<i>Water Found Depth UOM:</i>		ft			
 <u>Hole Diameter</u>					
<i>Hole ID:</i>		1003463216			
<i>Diameter:</i>					
<i>Depth From:</i>					
<i>Depth To:</i>					

Map Key	Number of Records	Direction/ Distance (m)	Elev/Diff (m)	Site	DB
Hole Depth UOM:		ft			
Hole Diameter UOM:		inch			

9	1 of 1	E/143.0	136.5 / 3.65	BURNHAMTHOPRE & CENTRAL APRKWAY Mississauga ON	WWIS
Well ID:	7151598			Data Entry Status:	
Construction Date:				Data Src:	
Primary Water Use:	Dewatering			Date Received:	9/20/2010
Sec. Water Use:				Selected Flag:	Yes
Final Well Status:	Dewatering			Abandonment Rec:	
Water Type:				Contractor:	3413
Casing Material:				Form Version:	7
Audit No:	Z111547			Owner:	
Tag:	A096684			Street Name:	BURNHAMTHOPRE & CENTRAL APRKWAY
Construction Method:				County:	PEEL
Elevation (m):				Municipality:	MISSISSAUGA CITY
Elevation Reliability:				Site Info:	
Depth to Bedrock:				Lot:	
Well Depth:				Concession:	
Overburden/Bedrock:				Concession Name:	
Pump Rate:				Easting NAD83:	
Static Water Level:				Northing NAD83:	
Flowing (Y/N):				Zone:	
Flow Rate:				UTM Reliability:	
Clear/Cloudy:					

PDF URL (Map): https://d2khazk8e83rdv.cloudfront.net/moe_mapping/downloads/2Water/Wells_pdfs/715\7151598.pdf

Bore Hole Information

Bore Hole ID:	1003337952	Elevation:	137.930862
DP2BR:		Elevrc:	
Spatial Status:		Zone:	17
Code OB:		East83:	610957
Code OB Desc:		North83:	4828439
Open Hole:		Org CS:	UTM83
Cluster Kind:		UTMRC:	4
Date Completed:	9/2/2010	UTMRC Desc:	margin of error : 30 m - 100 m
Remarks:		Location Method:	wwr
Elevrc Desc:			
Location Source Date:			
Improvement Location Source:			
Improvement Location Method:			
Source Revision Comment:			
Supplier Comment:			

Overburden and Bedrock

Materials Interval

Formation ID:	1003463071
Layer:	1
Color:	6
General Color:	BROWN
Mat1:	05
Most Common Material:	CLAY
Mat2:	
Mat2 Desc:	
Mat3:	
Mat3 Desc:	
Formation Top Depth:	0
Formation End Depth:	10
Formation End Depth UOM:	ft

Map Key	Number of Records	Direction/ Distance (m)	Elev/Diff (m)	Site	DB
<u>Overburden and Bedrock</u>					
<u>Materials Interval</u>					
Formation ID:		1003463073			
Layer:		3			
Color:		2			
General Color:		GREY			
Mat1:		11			
Most Common Material:		GRAVEL			
Mat2:		12			
Mat2 Desc:		STONES			
Mat3:					
Mat3 Desc:					
Formation Top Depth:		30			
Formation End Depth:		44			
Formation End Depth UOM:		ft			
<u>Overburden and Bedrock</u>					
<u>Materials Interval</u>					
Formation ID:		1003463074			
Layer:		4			
Color:		2			
General Color:		GREY			
Mat1:		17			
Most Common Material:		SHALE			
Mat2:					
Mat2 Desc:					
Mat3:					
Mat3 Desc:					
Formation Top Depth:		44			
Formation End Depth:		48			
Formation End Depth UOM:		ft			
<u>Overburden and Bedrock</u>					
<u>Materials Interval</u>					
Formation ID:		1003463072			
Layer:		2			
Color:		2			
General Color:		GREY			
Mat1:		05			
Most Common Material:		CLAY			
Mat2:					
Mat2 Desc:					
Mat3:					
Mat3 Desc:					
Formation Top Depth:		10			
Formation End Depth:		30			
Formation End Depth UOM:		ft			
<u>Annular Space/Abandonment</u>					
<u>Sealing Record</u>					
Plug ID:		1003463076			
Layer:		1			
Plug From:		0			
Plug To:		20			
Plug Depth UOM:		ft			
<u>Method of Construction & Well</u>					

Map Key	Number of Records	Direction/ Distance (m)	Elev/Diff (m)	Site	DB
<u>Use</u>					
Method Construction ID:		1003463094			
Method Construction Code:		4			
Method Construction:		Rotary (Air)			
Other Method Construction:					
<u>Pipe Information</u>					
Pipe ID:		1003463069			
Casing No:		0			
Comment:					
Alt Name:					
<u>Construction Record - Casing</u>					
Casing ID:		1003463078			
Layer:		1			
Material:		1			
Open Hole or Material:		STEEL			
Depth From:		0			
Depth To:		43			
Casing Diameter:		6			
Casing Diameter UOM:		inch			
Casing Depth UOM:		ft			
<u>Construction Record - Screen</u>					
Screen ID:		1003463079			
Layer:		1			
Slot:		10			
Screen Top Depth:		43			
Screen End Depth:		48			
Screen Material:		1			
Screen Depth UOM:		ft			
Screen Diameter UOM:		inch			
Screen Diameter:		5			
<u>Results of Well Yield Testing</u>					
Pump Test ID:		1003463070			
Pump Set At:		48			
Static Level:		30			
Final Level After Pumping:					
Recommended Pump Depth:		48			
Pumping Rate:		.75			
Flowing Rate:					
Recommended Pump Rate:		.75			
Levels UOM:		ft			
Rate UOM:		GPM			
Water State After Test Code:		0			
Water State After Test:					
Pumping Test Method:		0			
Pumping Duration HR:					
Pumping Duration MIN:		48			
Flowing:		No			
<u>Draw Down & Recovery</u>					
Pump Test Detail ID:		1003463086			
Test Type:		Recovery			
Test Duration:		15			

Map Key	Number of Records	Direction/ Distance (m)	Elev/Diff (m)	Site	DB
Test Level:		38.83			
Test Level UOM:		ft			
<u>Draw Down & Recovery</u>					
Pump Test Detail ID:		1003463087			
Test Type:		Recovery			
Test Duration:		20			
Test Level:		36.17			
Test Level UOM:		ft			
<u>Draw Down & Recovery</u>					
Pump Test Detail ID:		1003463082			
Test Type:		Recovery			
Test Duration:		3			
Test Level:		46			
Test Level UOM:		ft			
<u>Draw Down & Recovery</u>					
Pump Test Detail ID:		1003463088			
Test Type:		Recovery			
Test Duration:		25			
Test Level:		34.67			
Test Level UOM:		ft			
<u>Draw Down & Recovery</u>					
Pump Test Detail ID:		1003463083			
Test Type:		Recovery			
Test Duration:		4			
Test Level:		45.33			
Test Level UOM:		ft			
<u>Draw Down & Recovery</u>					
Pump Test Detail ID:		1003463084			
Test Type:		Recovery			
Test Duration:		5			
Test Level:		44.67			
Test Level UOM:		ft			
<u>Draw Down & Recovery</u>					
Pump Test Detail ID:		1003463085			
Test Type:		Recovery			
Test Duration:		10			
Test Level:		41.33			
Test Level UOM:		ft			
<u>Draw Down & Recovery</u>					
Pump Test Detail ID:		1003463091			
Test Type:		Recovery			
Test Duration:		50			
Test Level:		30.67			
Test Level UOM:		ft			

Map Key	Number of Records	Direction/ Distance (m)	Elev/Diff (m)	Site	DB
<u>Draw Down & Recovery</u>					
Pump Test Detail ID:		1003463081			
Test Type:		Recovery			
Test Duration:		2			
Test Level:		46.67			
Test Level UOM:		ft			
<u>Draw Down & Recovery</u>					
Pump Test Detail ID:		1003463080			
Test Type:		Recovery			
Test Duration:		1			
Test Level:		47.33			
Test Level UOM:		ft			
<u>Draw Down & Recovery</u>					
Pump Test Detail ID:		1003463090			
Test Type:		Recovery			
Test Duration:		40			
Test Level:		31.5			
Test Level UOM:		ft			
<u>Draw Down & Recovery</u>					
Pump Test Detail ID:		1003463092			
Test Type:		Recovery			
Test Duration:		60			
Test Level:		30			
Test Level UOM:		ft			
<u>Draw Down & Recovery</u>					
Pump Test Detail ID:		1003463089			
Test Type:		Recovery			
Test Duration:		30			
Test Level:		33.75			
Test Level UOM:		ft			
<u>Water Details</u>					
Water ID:		1003463077			
Layer:		1			
Kind Code:					
Kind:					
Water Found Depth:		41			
Water Found Depth UOM:		ft			
<u>Hole Diameter</u>					
Hole ID:		1003463075			
Diameter:					
Depth From:					
Depth To:					
Hole Depth UOM:		ft			
Hole Diameter UOM:		inch			
10	1 of 5	SE/189.3	133.9 / 1.09	SCIENTIFIC MICROWAVE CORP 1250 MISSISSAUGA VALLEY BLVD	SCT

Map Key	Number of Records	Direction/ Distance (m)	Elev/Diff (m)	Site	DB
---------	-------------------	-------------------------	---------------	------	----

MISSISSAUGA ON L5A 3R6

Established: 1986
 Plant Size (ft²): 2000
 Employment: 1

--Details--

Description: ELECTRONIC COMPONENTS, N.E.C.
 SIC/NAICS Code: 3679

10	2 of 5	SE/189.3	133.9 / 1.09	PEEL CONDOMINIUM CORPORATION 88 1250 MISSISSAUGA VALALEY BLVD. MISSISSAUGA ON L5A 3R6	GEN
--------------------	--------	----------	--------------	---	-----

Generator No: ON0850500
 Status:
 Approval Years: 86,87,88,89,90
 Contam. Facility:
 MHSW Facility:
 SIC Code: 7511
 SIC Description: RESID. BLDG. OPER.

PO Box No:
 Country:
 Choice of Contact:
 Co Admin:
 Phone No Admin:

Detail(s)

Waste Class: 262
 Waste Class Desc: DETERGENTS/SOAPS

10	3 of 5	SE/189.3	133.9 / 1.09	PEEL CONDOMINIUM CORPORATION NO. 88 1250 MISSISSAUGA VALLEY BLVD. MISSISSAUGA ON L5A 3R6	GEN
--------------------	--------	----------	--------------	--	-----

Generator No: ON0850500
 Status:
 Approval Years: 92,93,97,98
 Contam. Facility:
 MHSW Facility:
 SIC Code: 7511
 SIC Description: RESID. BLDG. OPER.

PO Box No:
 Country:
 Choice of Contact:
 Co Admin:
 Phone No Admin:

Detail(s)

Waste Class: 262
 Waste Class Desc: DETERGENTS/SOAPS

10	4 of 5	SE/189.3	133.9 / 1.09	PEEL CONDOMINIUM CORPORATION 88 30-266 1250 MISSISSAUGA VALALEY BLVD. MISSISSAUGA ON L5A 3R6	GEN
--------------------	--------	----------	--------------	--	-----

Generator No: ON0850500
 Status:
 Approval Years: 94,95,96
 Contam. Facility:
 MHSW Facility:
 SIC Code: 7511
 SIC Description: RESID. BLDG. OPER.

PO Box No:
 Country:
 Choice of Contact:
 Co Admin:
 Phone No Admin:

Detail(s)

Map Key	Number of Records	Direction/ Distance (m)	Elev/Diff (m)	Site	DB
Waste Class:		262			
Waste Class Desc:		DETERGENTS/SOAPS			
10	5 of 5	SE/189.3	133.9 / 1.09	PEEL CONDOMINIUM CORPORATION NO. 88 1250 MISSISSAUGA VALLEY BOULEVARD MISSISSAUGA ON L5A 3R6	GEN
Generator No:	ON0850500			PO Box No:	
Status:				Country:	
Approval Years:	99,00,01			Choice of Contact:	
Contam. Facility:				Co Admin:	
MHSW Facility:				Phone No Admin:	
SIC Code:	7511				
SIC Description:	RESID. BLDG. OPER.				
<u>Detail(s)</u>					
Waste Class:		262			
Waste Class Desc:		DETERGENTS/SOAPS			
11	1 of 2	NNE/192.0	137.8 / 5.04	377 Burnhamthorpe Rd E Mississauga ON L5A 3Y1	EHS
Order No:	20200409004			Nearest Intersection:	
Status:	C			Municipality:	
Report Type:	Standard Report			Client Prov/State:	ON
Report Date:	15-APR-20			Search Radius (km):	.25
Date Received:	09-APR-20			X:	-79.6263858
Previous Site Name:				Y:	43.6025136
Lot/Building Size:					
Additional Info Ordered:					
11	2 of 2	NNE/192.0	137.8 / 5.04	377 Burnhamthorpe Rd E Mississauga ON L5A 3Y1	EHS
Order No:	20200409004			Nearest Intersection:	
Status:	C			Municipality:	
Report Type:	Standard Report			Client Prov/State:	ON
Report Date:	15-APR-20			Search Radius (km):	.25
Date Received:	09-APR-20			X:	-79.6263858
Previous Site Name:				Y:	43.6025136
Lot/Building Size:					
Additional Info Ordered:					
12	1 of 1	ESE/206.6	135.8 / 2.98	ON	BORE
Borehole ID:	637742			Inclin FLG:	No
OGF ID:	215538139			SP Status:	Initial Entry
Status:				Surv Elev:	No
Type:	Borehole			Piezometer:	No
Use:	Geotechnical/Geological Investigation			Primary Name:	
Completion Date:	MAY-1971			Municipality:	
Static Water Level:				Lot:	
Primary Water Use:	Not Used			Township:	
Sec. Water Use:				Latitude DD:	43.600329
Total Depth m:	8			Longitude DD:	-79.624537
Depth Ref:	Ground Surface			UTM Zone:	17
Depth Elev:				Easting:	611015
Drill Method:	Power auger			Northing:	4828403

Map Key	Number of Records	Direction/ Distance (m)	Elev/Diff (m)	Site	DB
Orig Ground Elev m:	137			Location Accuracy:	
Elev Reliabil Note:				Accuracy:	Not Applicable
DEM Ground Elev m:	137				
Concession:					
Location D:					
Survey D:					
Comments:					
<u>Borehole Geology Stratum</u>					
Geology Stratum ID:	218481649			Mat Consistency:	Dense
Top Depth:	.2			Material Moisture:	
Bottom Depth:	3.6			Material Texture:	
Material Color:	Brown			Non Geo Mat Type:	
Material 1:	Till			Geologic Formation:	
Material 2:	Silt			Geologic Group:	
Material 3:	Boulders			Geologic Period:	
Material 4:				Depositional Gen:	glacial
Gsc Material Description:					
Stratum Description:	TILL,SILT,BOULDERS. BROWN,GLACIAL,DENSE, AGE GLACIAL.				
Geology Stratum ID:	218481650			Mat Consistency:	Dense
Top Depth:	3.6			Material Moisture:	
Bottom Depth:	7.3			Material Texture:	
Material Color:	Grey			Non Geo Mat Type:	
Material 1:	Till			Geologic Formation:	
Material 2:	Silt			Geologic Group:	
Material 3:	Boulders			Geologic Period:	
Material 4:	Shale			Depositional Gen:	glacial
Gsc Material Description:					
Stratum Description:	TILL,SILT,BOULDERS, SHALE. GREY,GLACIAL,VERY DENSE, AGE GLACIAL.				
Geology Stratum ID:	218481648			Mat Consistency:	
Top Depth:	0			Material Moisture:	
Bottom Depth:	.2			Material Texture:	
Material Color:				Non Geo Mat Type:	
Material 1:	Organic			Geologic Formation:	
Material 2:				Geologic Group:	
Material 3:				Geologic Period:	
Material 4:				Depositional Gen:	organic
Gsc Material Description:					
Stratum Description:	ORGANIC.				
Geology Stratum ID:	218481651			Mat Consistency:	
Top Depth:	7.3			Material Moisture:	
Bottom Depth:	8			Material Texture:	
Material Color:	Red			Non Geo Mat Type:	
Material 1:	Shale			Geologic Formation:	
Material 2:	Silt			Geologic Group:	
Material 3:	Till			Geologic Period:	Ordovician
Material 4:				Depositional Gen:	
Gsc Material Description:					
Stratum Description:	SHALE,SILT,TILL. WEATHERED,AGE ORDOVICIAN. 010 006 004 000080500011 **Note: Many records provided by the department have a truncated [Stratum Description] field.				
<u>Source</u>					
Source Type:	Data Survey			Source Appl:	Spatial/Tabular
Source Orig:	Geological Survey of Canada			Source Ident:	1
Source Date:	1956-1972			Scale or Res:	Varies
Confidence:	M			Horizontal:	NAD27
Observatio:				Verticalda:	Mean Average Sea Level
Source Name:	Urban Geology Automated Information System (UGAIS)				
Source Details:	File: TOR1B.txt RecordID: 057050 NTS_Sheet: 30M12A				

Map Key	Number of Records	Direction/ Distance (m)	Elev/Diff (m)	Site	DB
Confiden 1:		Reliable information but incomplete.			
Source List					
Source Identifier:	1			Horizontal Datum:	NAD27
Source Type:	Data Survey			Vertical Datum:	Mean Average Sea Level
Source Date:	1956-1972			Projection Name:	Universal Transverse Mercator
Scale or Resolution:	Varies				
Source Name:	Urban Geology Automated Information System (UGAIS)				
Source Originators:	Geological Survey of Canada				
13	1 of 1	W/218.5	138.7 / 5.90	Clik-Clik Systems Inc. 295 Prince George Crt Mississauga ON L4Z 1R8	SCT
Established:	01-SEP-99				
Plant Size (ft²):					
Employment:					
--Details--					
Description:	Other Metal Container Manufacturing				
SIC/NAICS Code:	332439				
Description:	Sign Manufacturing				
SIC/NAICS Code:	339950				
Description:	Aluminum Rolling, Drawing, Extruding and Alloying				
SIC/NAICS Code:	331317				
14	1 of 33	NNE/221.1	137.7 / 4.90	CENTRAL PARKWAY HOME HARDWARE 377 BURNHAMTHORPE ROAD WEST MISSISSAUGA ON M1W 2X2	PES
Detail Licence No:					Operator Box:
Licence No:					Operator Class:
Status:					Operator No:
Approval Date:					Operator Type:
Report Source:					Oper Area Code:
Licence Type:	Vendor				Oper Phone No:
Licence Type Code:					Operator Ext:
Licence Class:					Operator Lot:
Licence Control:					Oper Concession:
Latitude:					Operator Region:
Longitude:					Operator District:
Lot:					Operator County:
Concession:					Op Municipality:
Region:					Post Office Box:
District:					MOE District:
County:					SWP Area Name:
Trade Name:					
PDF Link:					
14	2 of 33	NNE/221.1	137.7 / 4.90	FOOD BASICS 377 BURNHAMTHORPE ROAD EAST. MISSISSAUGA PLANT 377 BURNHAMTHORPE ROAD EAST MISSISSAUGA CITY ON L5A 3Y1	SPL
Ref No:	143635				Discharger Report:
Site No:				Material Group:	

Map Key	Number of Records	Direction/ Distance (m)	Elev/Diff (m)	Site	DB
Incident Dt:	7/16/1997			Health/Env Conseq:	
Year:				Client Type:	
Incident Cause:	UNKNOWN			Sector Type:	
Incident Event:				Agency Involved:	
Contaminant Code:				Nearest Watercourse:	
Contaminant Name:				Site Address:	
Contaminant Limit 1:				Site District Office:	
Contam Limit Freq 1:				Site Postal Code:	
Contaminant UN No 1:				Site Region:	
Environment Impact:	NOT ANTICIPATED			Site Municipality:	21102
Nature of Impact:				Site Lot:	
Receiving Medium:	LAND / WATER			Site Conc:	
Receiving Env:				Northing:	
MOE Response:				Easting:	CITY,REGION,HEALTH UNIT.
Dt MOE Arvl on Scn:				Site Geo Ref Accu:	
MOE Reported Dt:	7/16/1997			Site Map Datum:	
Dt Document Closed:				SAC Action Class:	
Incident Reason:	UNKNOWN			Source Type:	
Site Name:					
Site County/District:					
Site Geo Ref Meth:					
Incident Summary:	FOOD BASICS-UKN QTY FOOD WASTE TO LOT,SOME TO CB FROM COMPACTOR,REGION.				
Contaminant Qty:					

14	3 of 33	NNE/221.1	137.7 / 4.90	VINCOR INTERNATIONAL 377 BURNHAMTHORPE RD E MISSISSAUGA ON L5A 3Y1	SCT
Established:	1874				
Plant Size (ft²):					
Employment:	7				
--Details--					
Description:	WINES & DISTILLED ALCOHOLIC BEVERAGES				
SIC/NAICS Code:	5182				

14	4 of 33	NNE/221.1	137.7 / 4.90	CENTRAL PARKWAY HOME HARDWARE 377 BURNHAMTHORPE RD E MISSISSAUGA ON L5A3Y1	PES
Detail Licence No:	23-01-09919-0			Operator Box:	
Licence No:	09919			Operator Class:	
Status:				Operator No:	
Approval Date:				Operator Type:	
Report Source:	Legacy Licenses (Excluding TS)			Oper Area Code:	905
Licence Type:	Limited Vendor			Oper Phone No:	2775071
Licence Type Code:	23			Operator Ext:	
Licence Class:	01			Operator Lot:	
Licence Control:	0			Oper Concession:	
Latitude:				Operator Region:	3
Longitude:				Operator District:	
Lot:				Operator County:	49
Concession:				Op Municipality:	
Region:	3			Post Office Box:	
District:				MOE District:	
County:	24			SWP Area Name:	
Trade Name:					
PDF Link:					

Map Key	Number of Records	Direction/ Distance (m)	Elev/Diff (m)	Site	DB
14	5 of 33	NNE/221.1	137.7 / 4.90	BERKLEY FOTO INC. 05-890 377 BURNHAMTHORPE ROAD EAST, #24 MISSISSAUGA ON L5A 3Y1	GEN
Generator No:	ON1620900			PO Box No:	
Status:				Country:	
Approval Years:	92,93,96,97,98			Choice of Contact:	
Contam. Facility:				Co Admin:	
MHSW Facility:				Phone No Admin:	
SIC Code:	9931				
SIC Description:	PHOTOGRAPHERS				
<u>Detail(s)</u>					
Waste Class:	264				
Waste Class Desc:	PHOTOPROCESSING WASTES				
14	6 of 33	NNE/221.1	137.7 / 4.90	PHARMA PLUS DRUGS LTD. 377 BURHAMTHORPE ROAD EAST MISSISSAUGA ON L5A 3Y1	GEN
Generator No:	ON1670609			PO Box No:	
Status:				Country:	
Approval Years:	92,93,97,98,99,00,01			Choice of Contact:	
Contam. Facility:				Co Admin:	
MHSW Facility:				Phone No Admin:	
SIC Code:	6031				
SIC Description:	PHARMACIES				
<u>Detail(s)</u>					
Waste Class:	261				
Waste Class Desc:	PHARMACEUTICALS				
Waste Class:	312				
Waste Class Desc:	PATHOLOGICAL WASTES				
14	7 of 33	NNE/221.1	137.7 / 4.90	BERKLEY FOTO INC. 05-890 377 BURNHAMTHORPE RD. E., 24 MISSISSAUGA ON L5A 3Y1	GEN
Generator No:	ON1620900			PO Box No:	
Status:				Country:	
Approval Years:	94,95			Choice of Contact:	
Contam. Facility:				Co Admin:	
MHSW Facility:				Phone No Admin:	
SIC Code:	9931				
SIC Description:	PHOTOGRAPHERS				
<u>Detail(s)</u>					
Waste Class:	264				
Waste Class Desc:	PHOTOPROCESSING WASTES				
14	8 of 33	NNE/221.1	137.7 / 4.90	PHARMA PLUS DRUGS LTD. 31-768 377 BURHAMTHORPE ROAD E. C/O 5935 AIRPORT ROAD STE. #500 MISSISSAUGA ON L4V 1W5	GEN
Generator No:	ON1670609			PO Box No:	
Status:				Country:	

Map Key	Number of Records	Direction/ Distance (m)	Elev/Diff (m)	Site	DB
Approval Years: Contam. Facility: MHSW Facility: SIC Code: SIC Description:	94,95,96 6031	PHARMACIES		Choice of Contact: Co Admin: Phone No Admin:	
<u>Detail(s)</u>					
Waste Class: Waste Class Desc:	261 PHARMACEUTICALS				
Waste Class: Waste Class Desc:	312 PATHOLOGICAL WASTES				
14	9 of 33	NNE/221.1	137.7 / 4.90	GREAT ATLANTIC & PACIFIC CO. OF CDA.LTD. FOOD BASICS #988 377 BURNHAMTHORPE ROAD EAST MISSISSAUGA ON L5A 3Y1	GEN
Generator No: Status: Approval Years: Contam. Facility: MHSW Facility: SIC Code: SIC Description:	ON2392172 98,99,00,01 6571	CAMERA/PHOTO. SUPPLY		PO Box No: Country: Choice of Contact: Co Admin: Phone No Admin:	
<u>Detail(s)</u>					
Waste Class: Waste Class Desc:	264 PHOTOPROCESSING WASTES				
14	10 of 33	NNE/221.1	137.7 / 4.90	BERKLEY FOTO INC. 377 BURNHAMTHORPE ROAD EAST, UNIT 24 MISSISSAUGA ON L5A 3Y1	GEN
Generator No: Status: Approval Years: Contam. Facility: MHSW Facility: SIC Code: SIC Description:	ON1620900 99,00,01,02,03,04,05,06 9931	PHOTOGRAPHERS		PO Box No: Country: Choice of Contact: Co Admin: Phone No Admin:	
<u>Detail(s)</u>					
Waste Class: Waste Class Desc:	264 PHOTOPROCESSING WASTES				
14	11 of 33	NNE/221.1	137.7 / 4.90	e2v Technologies Canada Ltd. 377 Burnhamthorpe Rd E Mississauga ON L5A 3Y1	SCT
Established: Plant Size (ft²): Employment:	1				
<u>--Details--</u>					
Description: SIC/NAICS Code:	Photographic Equipment and Supplies Wholesaler-Distributors 414430				

Map Key	Number of Records	Direction/ Distance (m)	Elev/Diff (m)	Site	DB
Description:		Electronic Components, Navigational and Communications Equipment and Supplies Wholesaler-Distributors			
SIC/NAICS Code:		417320			
14	12 of 33	NNE/221.1	137.7 / 4.90	TAC Physiotherapy 377 Burnhamthorpe Rd. E. Suite 13A Mississauga ON L5A 3Y1	GEN
Generator No:	ON2063879			PO Box No:	
Status:				Country:	
Approval Years:	04			Choice of Contact:	
Contam. Facility:				Co Admin:	
MHSW Facility:				Phone No Admin:	
SIC Code:	621330				
SIC Description:	Offices of Mental Health Practitioners (except Physicians)				
14	13 of 33	NNE/221.1	137.7 / 4.90	TAC Physiotherapy 377 Burnhamthorpe Rd. E. Suite 13A Mississauga ON L5A 3Y1	GEN
Generator No:	ON2063879			PO Box No:	
Status:				Country:	
Approval Years:	05,06			Choice of Contact:	
Contam. Facility:				Co Admin:	
MHSW Facility:				Phone No Admin:	
SIC Code:	621330				
SIC Description:	Offices of Mental Health Practitioners (except Physicians)				
Detail(s)					
Waste Class:	312				
Waste Class Desc:	PATHOLOGICAL WASTES				
14	14 of 33	NNE/221.1	137.7 / 4.90	CENTRAL PARKWAY HOME HARDWARE 377 BURNHAMTHORPE RD E MISSISSAUGA ON L5A 3Y1	PES
Detail Licence No:				Operator Box:	
Licence No:				Operator Class:	
Status:				Operator No:	
Approval Date:				Operator Type:	
Report Source:	Vendor			Oper Area Code:	
Licence Type:				Oper Phone No:	
Licence Type Code:				Operator Ext:	
Licence Class:				Operator Lot:	
Licence Control:				Oper Concession:	
Latitude:				Operator Region:	
Longitude:				Operator District:	
Lot:				Operator County:	
Concession:				Op Municipality:	
Region:				Post Office Box:	
District:				MOE District:	
County:				SWP Area Name:	
Trade Name:					
PDF Link:					
14	15 of 33	NNE/221.1	137.7 / 4.90	Loblaw Companies Limited 377 Burnhamthorpe Rd Mississauga ON	SPL

Map Key	Number of Records	Direction/ Distance (m)	Elev/Diff (m)	Site	DB
Ref No: Site No: Incident Dt: Year: Incident Cause: Incident Event: Contaminant Code: Contaminant Name: Contaminant Limit 1: Contam Limit Freq 1: Contaminant UN No 1: Environment Impact: Nature of Impact: Receiving Medium: Receiving Env: MOE Response: Dt MOE Arvl on Scn: MOE Reported Dt: Dt Document Closed: Incident Reason: Site Name: Site County/District: Site Geo Ref Meth: Incident Summary: Contaminant Qty:	2113-7PCL7H Pipe Or Hose Leak REFRIGERANT GAS, N.O.S. Confirmed Air Pollution No Field Response 2/17/2009 Other - Reason not otherwise defined Food Basics Food Basics: 136 kg	Discharger Report: Material Group: Health/Env Conseq: Client Type: Sector Type: Agency Involved: Nearest Watercourse: Site Address: Site District Office: Site Postal Code: Site Region: Site Municipality: Site Lot: Site Conc: Northing: Easting: Site Geo Ref Accu: Site Map Datum: SAC Action Class: Source Type:	Mississauga NA NA Air Spills - Gases and Vapours		
14	16 of 33	NNE/221.1	137.7 / 4.90	E2V Inc. 377 Burnhamthorpe Rd E Mississauga ON L5A 3Y1	SCT
Established: Plant Size (ft²): Employment: --Details-- Description: SIC/NAICS Code: Description: SIC/NAICS Code: Description: SIC/NAICS Code: Description: SIC/NAICS Code:	Photographic Equipment and Supplies Wholesaler-Distributors 414430 Electronic Components, Navigational and Communications Equipment and Supplies Wholesaler-Distributors 417320 Electronic Components, Navigational and Communications Equipment and Supplies Wholesaler-Distributors 417320 Professional Machinery, Equipment and Supplies Wholesaler-Distributors 417930				
14	17 of 33	NNE/221.1	137.7 / 4.90	METRO ONTARIO INC O/A METRO/FOOD BASICS # 630 377 BURNHAMTHORPE ROAD EAST MISSISSAUGA ON L5A 3Y1	PES
Detail Licence No: Licence No: Status: Approval Date: Report Source: Licence Type: Licence Type Code: Licence Class: Licence Control:	Vendor	Operator Box: Operator Class: Operator No: Operator Type: Oper Area Code: Oper Phone No: Operator Ext: Operator Lot: Oper Concession:			

Map Key	Number of Records	Direction/ Distance (m)	Elev/Diff (m)	Site	DB
Contam. Facility: MHSW Facility: SIC Code: SIC Description:	No No 621210	OFFICES OF DENTISTS		Co Admin: Phone No Admin:	Ruba Abunakira 9052753368 Ext.
<u>Detail(s)</u>					
Waste Class: Waste Class Desc:	312 PATHOLOGICAL WASTES				
14	21 of 33	NNE/221.1	137.7 / 4.90	Shakeel Siddiqui Dentistry Professional Corporation 103-377 Burnhamthorpe Rd E Mississauga ON L5A 3Y1	GEN
Generator No: Status: Approval Years: Contam. Facility: MHSW Facility: SIC Code: SIC Description:	ON9217945 2016 No No 621210	OFFICES OF DENTISTS		PO Box No: Country: Choice of Contact: Co Admin: Phone No Admin:	Canada CO_ADMIN Rita M Barrie 905-270-1500 Ext.
<u>Detail(s)</u>					
Waste Class: Waste Class Desc:	264 PHOTOPROCESSING WASTES				
Waste Class: Waste Class Desc:	312 PATHOLOGICAL WASTES				
14	22 of 33	NNE/221.1	137.7 / 4.90	Dr. Hassan El-Awour 377 Burnhamthorpe Road East Mississauga ON L5A 3Y1	GEN
Generator No: Status: Approval Years: Contam. Facility: MHSW Facility: SIC Code: SIC Description:	ON7405419 2015 No No 621210	OFFICES OF DENTISTS		PO Box No: Country: Choice of Contact: Co Admin: Phone No Admin:	Canada CO_OFFICIAL Ruba Abunakira 9052753368 Ext.
<u>Detail(s)</u>					
Waste Class: Waste Class Desc:	312 PATHOLOGICAL WASTES				
14	23 of 33	NNE/221.1	137.7 / 4.90	Dr F Scott Barrie Dentistry Professional Corporati 103-377 Burnhamthorpe Rd E Mississauga ON L5A 3Y1	GEN
Generator No: Status: Approval Years: Contam. Facility: MHSW Facility: SIC Code: SIC Description:	ON9217945 2015 No No 621210	OFFICES OF DENTISTS		PO Box No: Country: Choice of Contact: Co Admin: Phone No Admin:	Canada CO_ADMIN Rita M Barrie 905-270-1500 Ext.

Map Key	Number of Records	Direction/ Distance (m)	Elev/Diff (m)	Site	DB
<u>Detail(s)</u>					
Waste Class:		312			
Waste Class Desc:		PATHOLOGICAL WASTES			
Waste Class:		264			
Waste Class Desc:		PHOTOPROCESSING WASTES			
14	24 of 33	NNE/221.1	137.7 / 4.90	Pharma Plus Drug Marts Ltd 377 Burnamthorpe Rd E Mississauga ON L5A 3Y1	GEN
Generator No:		ON6039814		PO Box No:	
Status:				Country: Canada	
Approval Years:		2015		Choice of Contact: CO_ADMIN	
Contam. Facility:		No		Co Admin: Erik Botines	
MHSW Facility:		No		Phone No Admin: 9055017800 Ext.	
SIC Code:		446110			
SIC Description:		446110			
<u>Detail(s)</u>					
Waste Class:		312			
Waste Class Desc:		PATHOLOGICAL WASTES			
14	25 of 33	NNE/221.1	137.7 / 4.90	Pharma Plus Drug Marts Ltd 377 Burnamthorpe Rd E Mississauga ON L5A 3Y1	GEN
Generator No:		ON6039814		PO Box No:	
Status:				Country: Canada	
Approval Years:		2014		Choice of Contact: CO_ADMIN	
Contam. Facility:		No		Co Admin: Aaron Schrama	
MHSW Facility:		No		Phone No Admin: 9055025965 Ext.6280	
SIC Code:		446110			
SIC Description:		446110			
<u>Detail(s)</u>					
Waste Class:		312			
Waste Class Desc:		PATHOLOGICAL WASTES			
14	26 of 33	NNE/221.1	137.7 / 4.90	Rexall Pharmacy Group Ltd 377 Burnamthorpe Rd E Mississauga ON L5A 3Y1	GEN
Generator No:		ON6039814		PO Box No:	
Status:		Registered		Country: Canada	
Approval Years:		As of Dec 2018		Choice of Contact:	
Contam. Facility:				Co Admin:	
MHSW Facility:				Phone No Admin:	
SIC Code:					
SIC Description:					
<u>Detail(s)</u>					
Waste Class:		261 A			
Waste Class Desc:		Pharmaceuticals			
Waste Class:		312 P			

Map Key	Number of Records	Direction/ Distance (m)	Elev/Diff (m)	Site	DB
Waste Class Desc:		Pathological wastes			
14	27 of 33	NNE/221.1	137.7 / 4.90	Shakeel Siddiqui Dentistry Professional Corporation 103-377 Burnhamthorpe Rd E Mississauga ON L5A 3Y1	GEN
Generator No:	ON9217945			PO Box No:	
Status:	Registered			Country:	Canada
Approval Years:	As of Dec 2018			Choice of Contact:	
Contam. Facility:				Co Admin:	
MHSW Facility:				Phone No Admin:	
SIC Code:					
SIC Description:					
<u>Detail(s)</u>					
Waste Class:	264 L				
Waste Class Desc:	Photoprocessing wastes				
Waste Class:	312 P				
Waste Class Desc:	Pathological wastes				
14	28 of 33	NNE/221.1	137.7 / 4.90	Dr. Hassan El-Awour 121-377 Burnhamthorpe Road East Mississauga ON L5A 3Y1	GEN
Generator No:	ON7405419			PO Box No:	
Status:	Registered			Country:	Canada
Approval Years:	As of Dec 2018			Choice of Contact:	
Contam. Facility:				Co Admin:	
MHSW Facility:				Phone No Admin:	
SIC Code:					
SIC Description:					
<u>Detail(s)</u>					
Waste Class:	312 P				
Waste Class Desc:	Pathological wastes				
14	29 of 33	NNE/221.1	137.7 / 4.90	METRO ONTARIO INC O/A METRO/FOOD BASICS # 630 377 BURNHAMTHORPE ROAD EAST MISSISSAUGA ON L5A3Y1	PES
Detail Licence No:				Operator Box:	
Licence No:	15259			Operator Class:	
Status:				Operator No:	
Approval Date:				Operator Type:	
Report Source:	Legacy Licenses (Excluding TS)			Oper Area Code:	905
Licence Type:	Limited Vendor			Oper Phone No:	
Licence Type Code:	23			Operator Ext:	
Licence Class:	01			Operator Lot:	
Licence Control:				Oper Concession:	
Latitude:				Operator Region:	
Longitude:				Operator District:	
Lot:				Operator County:	
Concession:				Op Municipality:	
Region:				Post Office Box:	
District:				MOE District:	
County:				SWP Area Name:	
Trade Name:					

Map Key	Number of Records	Direction/ Distance (m)	Elev/Diff (m)	Site	DB
<i>PDF Link:</i>					
14	30 of 33	NNE/221.1	137.7 / 4.90	CENTRAL PARKWAY HOME HARDWARE 377 BURNHAMTHORPE RD E MISSISSAUGA ON L5A3Y1	PES
Detail Licence No: Licence No: 09919 Status: Approval Date: Report Source: Legacy Licenses (Excluding TS) Licence Type: Retail Vendor Class 03 Licence Type Code: 21 Licence Class: 03 Licence Control: Latitude: Longitude: Lot: Concession: Region: District: County: Trade Name: PDF Link:		Operator Box: Operator Class: Operator No: Operator Type: Oper Area Code: 905 Oper Phone No: 2775071 Operator Ext: Operator Lot: Oper Concession: Operator Region: Operator District: Operator County: Op Municipality: Post Office Box: MOE District: SWP Area Name:			
14	31 of 33	NNE/221.1	137.7 / 4.90	Rexall Pharmacy Group Ltd 377 Burnamthorpe Rd E Mississauga ON L5A 3Y1	GEN
Generator No: ON6039814 Status: Registered Approval Years: As of Jul 2020 Contam. Facility: MHSW Facility: SIC Code: SIC Description:		PO Box No: Country: Canada Choice of Contact: Co Admin: Phone No Admin:			
<u>Detail(s)</u>					
Waste Class: 312 P					
Waste Class Desc: Pathological wastes					
Waste Class: 261 A					
Waste Class Desc: Pharmaceuticals					
14	32 of 33	NNE/221.1	137.7 / 4.90	Shakeel Siddiqui Dentistry Professional Corporation 103-377 Burnhamthorpe Rd E Mississauga ON L5A 3Y1	GEN
Generator No: ON9217945 Status: Registered Approval Years: As of Jul 2020 Contam. Facility: MHSW Facility: SIC Code: SIC Description:		PO Box No: Country: Canada Choice of Contact: Co Admin: Phone No Admin:			
<u>Detail(s)</u>					

Map Key	Number of Records	Direction/ Distance (m)	Elev/Diff (m)	Site	DB
Waste Class:		264 L			
Waste Class Desc:		Photoprocessing wastes			
Waste Class:		312 P			
Waste Class Desc:		Pathological wastes			
14	33 of 33	NNE/221.1	137.7 / 4.90	Dr. Hassan El-Awour 121-377 Burnhamthorpe Road East Mississauga ON L5A 3Y1	GEN
Generator No:	ON7405419			PO Box No:	
Status:	Registered			Country:	Canada
Approval Years:	As of Jul 2020			Choice of Contact:	
Contam. Facility:				Co Admin:	
MHSW Facility:				Phone No Admin:	
SIC Code:					
SIC Description:					
<u>Detail(s)</u>					
Waste Class:		312 P			
Waste Class Desc:		Pathological wastes			
15	1 of 1	S/224.8	131.6 / -1.18	PROMISE PEST CONTROL INC 102-1300 MISSISSAUGA VALLEY BLVD MISSISSAUGA ON L5A3S8	PES
Detail Licence No:				Operator Box:	
Licence No:	08880			Operator Class:	
Status:				Operator No:	
Approval Date:				Operator Type:	
Report Source:				Oper Area Code:	647
Licence Type:				Oper Phone No:	
Licence Type Code:	02			Operator Ext:	
Licence Class:	01			Operator Lot:	
Licence Control:				Oper Concession:	
Latitude:				Operator Region:	
Longitude:				Operator District:	
Lot:				Operator County:	
Concession:				Op Municipality:	
Region:				Post Office Box:	
District:				MOE District:	
County:				SWP Area Name:	
Trade Name:					
PDF Link:					
16	1 of 2	NW/249.5	139.9 / 7.13	MEADOWS BLVD AND CENTRAL PRKWY E, MISSISSAUGA ON	PINC
Incident ID:				Health Impact:	
Incident No:	1848944			Environment Impact:	
Type:	FS-Pipeline Incident			Property Damage:	Yes
Status Code:	Pipeline Damage Reason Est			Service Interrupt:	
Fuel Occurrence Tp:				Enforce Policy:	Yes
Fuel Type:				Public Relation:	
Tank Status:	RC Established			Pipeline System:	
Task No:	6136441			Depth:	
Spills Action Centre:				Pipe Material:	
Method Details:	E-mail			PSIG:	
Fuel Category:	Natural Gas			Attribute Category:	FS-Perform P-line Inc Invest
Date of Occurrence:				Regulator Location:	

Map Key	Number of Records	Direction/ Distance (m)	Elev/Diff (m)	Site	DB
<p>Occurrence Start Date: 2016/04/21</p> <p>Operation Type:</p> <p>Pipeline Type:</p> <p>Regulator Type:</p> <p>Summary: MEADOWS BLVD AND CENTRAL PRKWY E, MISSISSAUGA - PIPELINE HIT - 2"</p> <p>Reported By: Peter Bettiol - ENBRIDGE</p> <p>Affiliation:</p> <p>Occurrence Desc:</p> <p>Damage Reason: Excavation practices not sufficient</p> <p>Notes:</p>					
16	2 of 2	NW/249.5	139.9 / 7.13	Enbridge Gas Distribution Inc. southwest corner of Meadows blvd and Central Prkwy E Mississauga ON	SPL
<p>Ref No: 6520-A97R27</p> <p>Site No: NA</p> <p>Incident Dt: 2016/04/20</p> <p>Year:</p> <p>Incident Cause:</p> <p>Incident Event: Leak/Break</p> <p>Contaminant Code: 35</p> <p>Contaminant Name: NATURAL GAS (METHANE)</p> <p>Contaminant Limit 1:</p> <p>Contam Limit Freq 1:</p> <p>Contaminant UN No 1:</p> <p>Environment Impact:</p> <p>Nature of Impact:</p> <p>Receiving Medium:</p> <p>Receiving Env: Air</p> <p>MOE Response: No</p> <p>Dt MOE Arvl on Scn:</p> <p>MOE Reported Dt: 2016/04/20</p> <p>Dt Document Closed: 2016/08/16</p> <p>Incident Reason: Operator/Human Error</p> <p>Site Name: residential<UNOFFICIAL></p> <p>Site County/District:</p> <p>Site Geo Ref Meth:</p> <p>Incident Summary: TSSA: 2" line strike -made safe-</p> <p>Contaminant Qty: 0 other - see incident description</p> <p>Discharger Report:</p> <p>Material Group:</p> <p>Health/Env Conseq:</p> <p>Client Type:</p> <p>Sector Type: Miscellaneous Industrial</p> <p>Agency Involved:</p> <p>Nearest Watercourse:</p> <p>Site Address: southwest corner of Meadows blvd and Central Prkwy E</p> <p>Site District Office:</p> <p>Site Postal Code:</p> <p>Site Region:</p> <p>Site Municipality: Mississauga</p> <p>Site Lot:</p> <p>Site Conc:</p> <p>Northing:</p> <p>Easting:</p> <p>Site Geo Ref Accu:</p> <p>Site Map Datum:</p> <p>SAC Action Class: TSSA - Fuel Safety Branch - Hydrocarbon Fuel Release/Spill</p> <p>Source Type:</p>					
17	1 of 1	E/249.7	135.8 / 2.98	1180 MISSISSAUGA VALLEY BOULEVARD, MISSISSAUGA ON	INC
<p>Incident No: 337058</p> <p>Incident ID: 2488548</p> <p>Instance No:</p> <p>Status Code: Causal Analysis Complete</p> <p>Attribute Category: FS-Incident</p> <p>Context:</p> <p>Date of Occurrence:</p> <p>Time of Occurrence:</p> <p>Incident Created On:</p> <p>Instance Creation Dt:</p> <p>Instance Install Dt:</p> <p>Occur Insp Start Date:</p> <p>Approx Quant Rel:</p> <p>Any Health Impact:</p> <p>Any Enviro Impact:</p> <p>Service Interrupted:</p> <p>Was Prop Damaged:</p> <p>Reside App. Type:</p> <p>Commer App. Type:</p> <p>Indus App. Type:</p> <p>Institut App. Type:</p> <p>Venting Type:</p> <p>Vent Conn Mater:</p> <p>Vent Chimney Mater:</p> <p>Pipeline Type: Service / Riser Distribution Pipeline</p> <p>Pipeline Involved:</p>					

Map Key	Number of Records	Direction/ Distance (m)	Elev/Diff (m)	Site	DB
Tank Capacity: Fuels Occur Type: Fuel Type Involved: Enforcement Policy: Prc Escalation Req: Tank Material Type: Tank Storage Type: Tank Location Type: Pump Flow Rate Cap: Task No: Notes: Drainage System: Sub Surface Contam.: Aff Prop Use Water: Contam. Migrated: Contact Natural Env: Incident Location: Occurence Narrative: Operation Type Involved: Item: Item Description: Device Installed Location:				Pipe Material: Plastic Depth Ground Cover: Regulator Location: Outside Regulator Type: Service Regulator (up to 60 psi intake) Operation Pressure: IP Liquid Prop Make: Liquid Prop Model: Liquid Prop Serial No: Liquid Prop Notes: Equipment Type: Equipment Model: Serial No: Cylinder Capacity: Cylinder Cap Units: Cylinder Mat Type: Near Body of Water:	
				1180 MISSISSAUGA VALLEY BOULEVARD, MISSISSAUGA - 1/2" PIPELINE HIT	

Unplottable Summary

Total: 14 Unplottable sites

DB	Company Name/Site Name	Address	City	Postal
AAGR		Lot 14 Con 2	Peel ON	
CA	ERIN MILLS DEV. CORP.	BURNHAMTHORPE RD./EASEMENT	MISSISSAUGA ON	
CA	Central Parkway Gate Station	Part Lot 13, Conc. 2, N. Dundas Street	Mississauga ON	
CA	Elias Subdivision	Part Lot 14, Concession 2, North of Dundas Street	Mississauga ON	
CA		Burnhamthorpe Road East	Mississauga ON	
CA	Hensall Circle	Pats of Lot 12 & 13, Concession 1 N.D.S.	Mississauga ON	
CA	Hensall Circle Reconstruction	Lot 12, Concession 1 NDS/SDS	Mississauga ON	
CA	MISSISSAUGA CITY MISSISSAUGA ROAD	BURNHAMTHORPE RD.	MISSISSAUGA CITY ON	
CA	Elias Subdivision	Part Lot 14, Concession 2, North of Dundas Street	Mississauga ON	
CONV	LOBLAWS SUPERMARKETS LIMITED		ON	
ECA	Enbridge Consumers Gas	Part Lot 13, Conc. 2, N. Dundas Street	MISSISSAUGA ON	M2J 1P8
SCT	e2v Technologies Canada Ltd.		ON	
SPL	The Regional Municipality of Peel	King Andrew Crt<UNOFFICIAL>	Mississauga ON	
SPL	Food Basics<UNOFFICIAL>		Mississauga ON	

Unplottable Report

Site: Lot 14 Con 2 Peel ON

Database:
AAGR

Type:
Region/County: Wellington
Township: Peel
Concession: 2
Lot: 14
Size (ha):
Landuse:
Comments: naturally rehabilitated

Site: ERIN MILLS DEV. CORP.
BURNHAMTHORPE RD./EASEMENT MISSISSAUGA ON

Database:
CA

Certificate #: 3-0958-85-006
Application Year: 85
Issue Date: 9/16/85
Approval Type: Municipal sewage
Status: Approved
Application Type:
Client Name:
Client Address:
Client City:
Client Postal Code:
Project Description:
Contaminants:
Emission Control:

Site: Central Parkway Gate Station
Part Lot 13, Conc. 2, N. Dundas Street Mississauga ON

Database:
CA

Certificate #: 3842-4FQT56
Application Year: 00
Issue Date: 1/21/00
Approval Type: Industrial air
Status: Approved
Application Type: New Certificate of Approval
Client Name: Enbridge Consumers Gas
Client Address: 500 Consumers Road
Client City: North York
Client Postal Code: M2J 1P8
Project Description: Installation of an emergency generator and a natural gas fired boiler
Contaminants:
Emission Control:

Site: Elias Subdivision
Part Lot 14, Concession 2, North of Dundas Street Mississauga ON

Database:
CA

Certificate #: 8114-4WEL4J
Application Year: 01
Issue Date: 5/14/01
Approval Type: Municipal & Private sewage
Status: Approved
Application Type: New Certificate of Approval
Client Name: Woodhaven Investments (1996) Incorporated

Client Address: 1 Eva Road, Suite 412
Client City: Toronto
Client Postal Code:
Project Description: Installation of Sanitary and Storm Sewers at Elias Subdivision
Contaminants:
Emission Control:

Site: **Burnhamthorpe Road East Mississauga ON**

Database:
CA

Certificate #: 3127-4FVU6W
Application Year: 00
Issue Date: 1/26/00
Approval Type: Municipal & Private water
Status: Approved
Application Type: New Certificate of Approval
Client Name: Corporation of the Regional Municipality of Peel
Client Address: 10 Peel Centre Drive
Client City: Brampton
Client Postal Code: L6T 4B9
Project Description: Watermains
Contaminants:
Emission Control:

Site: **Hensall Circle
Pats of Lot 12 & 13, Concession 1 N.D.S. Mississauga ON**

Database:
CA

Certificate #: 8514-4GBSXD
Application Year: 00
Issue Date: 2/15/00
Approval Type: Municipal & Private sewage
Status: Approved
Application Type: New Certificate of Approval
Client Name: 1224250 Ontario Inc.
Client Address: 12 Falconer Road
Client City: Mississauga
Client Postal Code: L5N 3N9
Project Description: Storm sewers to be constructed in conjunction with Project No. Z-14.0 on Hensall Circle and Dundas Street East
Contaminants:
Emission Control:

Site: **Hensall Circle Reconstruction
Lot 12, Concession 1 NDS/SDS Mississauga ON**

Database:
CA

Certificate #: 0990-5B5PQP
Application Year: 02
Issue Date: 6/17/02
Approval Type: Municipal & Private sewage
Status: Approved
Application Type: New Certificate of Approval
Client Name: The Corporation of the City of Mississauga
Client Address: 3185 Mavis Road
Client City: Mississauga
Client Postal Code: L5C 1T7
Project Description: Storm Sewers West of Dundas Street East to East of Dundas Street East
Contaminants:
Emission Control:

Site: **MISSISSAUGA CITY MISSISSAUGA ROAD
BURNHAMTHORPE RD. MISSISSAUGA CITY ON**

Database:
CA

Certificate #: 3-0106-89-
Application Year: 89

Issue Date: 2/10/1989
Approval Type: Municipal sewage
Status: Approved
Application Type:
Client Name:
Client Address:
Client City:
Client Postal Code:
Project Description:
Contaminants:
Emission Control:

Site: *Elias Subdivision*
Part Lot 14, Concession 2, North of Dundas Street Mississauga ON

Database:
CA

Certificate #: 1063-4WELMJ
Application Year: 01
Issue Date: 5/14/01
Approval Type: Municipal & Private water
Status: Approved
Application Type: New Certificate of Approval
Client Name: Woodhaven Investments (1996) Incorporated
Client Address: 1 Eva Road, Suite 412
Client City: Toronto
Client Postal Code:
Project Description: Installation of Watermains at Elias Subdivision
Contaminants:
Emission Control:

Site: *LOBLAWS SUPERMARKETS LIMITED*
ON

Database:
CONV

File No:
Crown Brief No: 02-0108-0749
Court Location:
Publication City:
Publication Title:
Act:
Act(s):
First Matter:
Second Matter:
Investigation 1:
Investigation 2:
Penalty Imposed:
Description: STORE AND DISPLAY PESTICIDE IN MANNER LIKELY TO BRING IT INTO CONTACT WITH FOOD.
Background:
URL:

Location:
Region: CENTRAL REGION
Ministry District: YORK-DURHAM

Additional Details

Publication Date:
Count: 1
Act: PA
Regulation: 914
Section: 125(C)
Act/Regulation/Section: PA 914 125(C)
Date of Offence:
Date of Conviction:
Date Charged: 3/24/2003
Charge Disposition: FINED
Fine: \$7000
Synopsis:

Site: *Enbridge Consumers Gas*
Part Lot 13, Conc. 2, N. Dundas Street MISSISSAUGA ON M2J 1P8

Database:
ECA

Approval No: 3842-4FQT56
Approval Date: 2000-01-21
Status: Approved
Record Type: ECA
Link Source: IDS
SWP Area Name:
Approval Type: ECA-AIR
Project Type: AIR
Address: Part Lot 13, Conc. 2, N. Dundas Street
Full Address:
Full PDF Link: <https://www.accessenvironment.ene.gov.on.ca/instruments/2374-4E8QYV-14.pdf>

MOE District:
City:
Longitude:
Latitude:
Geometry X:
Geometry Y:

Site: e2v Technologies Canada Ltd.
 ON

Database:
 SCT

Established:
Plant Size (ft²):
Employment: 1

--Details--

Description: Photographic Equipment and Supplies Wholesaler-Distributors
SIC/NAICS Code: 414430

Description: Electronic Components, Navigational and Communications Equipment and Supplies Wholesaler-Distributors
SIC/NAICS Code: 417320

Site: The Regional Municipality of Peel
 King Andrew Crt<UNOFFICIAL> Mississauga ON

Database:
 SPL

Ref No: 5603-86BJUY
Site No:
Incident Dt:
Year:
Incident Cause: Discharge Or Bypass To A Watercourse
Incident Event:
Contaminant Code: 44
Contaminant Name: SEWAGE,RAW UNCHLORINATED
Contaminant Limit 1:
Contam Limit Freq 1:
Contaminant UN No 1:
Environment Impact: Confirmed
Nature of Impact: Surface Water Pollution
Receiving Medium:
Receiving Env:
MOE Response:
Dt MOE Arvl on Scn:
MOE Reported Dt: 6/11/2010
Dt Document Closed:
Incident Reason: Spill
Site Name: King Andrew Crt<UNOFFICIAL>
Site County/District:
Site Geo Ref Meth:
Incident Summary: City of Mississauga: Possible Sewage Cross Connections
Contaminant Qty: 0 other - see incident description

Discharger Report:
Material Group:
Health/Env Conseq:
Client Type:
Sector Type: Sewer
Agency Involved:
Nearest Watercourse:
Site Address:
Site District Office:
Site Postal Code:
Site Region:
Site Municipality:
Site Lot:
Site Conc:
Northing:
Easting:
Site Geo Ref Accu:
Site Map Datum:
SAC Action Class: Watercourse Spills
Source Type:

Site: Food Basics<UNOFFICIAL>
 Mississauga ON

Database:
 SPL

Ref No: 1112-8ZFJLW
Site No:
Incident Dt: 12-OCT-12
Year:
Incident Cause: Leak/Break
Discharger Report:
Material Group:
Health/Env Conseq:
Client Type:
Sector Type: Other

Incident Event:		Agency Involved:	
Contaminant Code:	n/a	Nearest Watercourse:	
Contaminant Name:	REFRIGERANT GAS R12	Site Address:	
Contaminant Limit 1:		Site District Office:	
Contam Limit Freq 1:		Site Postal Code:	
Contaminant UN No 1:		Site Region:	
Environment Impact:		Site Municipality:	Mississauga
Nature of Impact:	Air Pollution	Site Lot:	
Receiving Medium:		Site Conc:	
Receiving Env:		Northing:	
MOE Response:	No Field Response	Easting:	
Dt MOE Arvl on Scn:		Site Geo Ref Accu:	
MOE Reported Dt:	26-OCT-12	Site Map Datum:	
Dt Document Closed:		SAC Action Class:	Air Spills - Gases and Vapours
Incident Reason:	Equipment Failure	Source Type:	
Site Name:	Food Basics 780 Saint Barbara<UNOFFICIAL>		
Site County/District:			
Site Geo Ref Meth:			
Incident Summary:	Food Basics: 250lbs refrigerant to store/vent		
Contaminant Qty:	113 kg		

Appendix: Database Descriptions

Environmental Risk Information Services (ERIS) can search the following databases. The extent of historical information varies with each database and current information is determined by what is publicly available to ERIS at the time of update. **Note:** Databases denoted with " * " indicates that the database will no longer be updated. See the individual database description for more information.

Abandoned Aggregate Inventory:

Provincial

[AAGR](#)

The MAAP Program maintains a database of abandoned pits and quarries. Please note that the database is only referenced by lot and concession and city/town location. The database provides information regarding the location, type, size, land use, status and general comments.*

Government Publication Date: Sept 2002*

Aggregate Inventory:

Provincial

[AGR](#)

The Ontario Ministry of Natural Resources maintains a database of all active pits and quarries. The database provides information regarding the registered owner/operator, location name, operation type, approval type, and maximum annual tonnage.

Government Publication Date: Up to Sep 2019

Abandoned Mine Information System:

Provincial

[AMIS](#)

The Abandoned Mines Information System contains data on known abandoned and inactive mines located on both Crown and privately held lands. The information was provided by the Ministry of Northern Development and Mines (MNDM), with the following disclaimer: "the database provided has been compiled from various sources, and the Ministry of Northern Development and Mines makes no representation and takes no responsibility that such information is accurate, current or complete". Reported information includes official mine name, status, background information, mine start/end date, primary commodity, mine features, hazards and remediation.

Government Publication Date: 1800-Oct 2018

Anderson's Waste Disposal Sites:

Private

[ANDR](#)

The information provided in this database was collected by examining various historical documents which aimed to characterize the likely position of former waste disposal sites from 1860 to present. The research initiative behind the creation of this database was to identify those sites that are missing from the Ontario MOE Waste Disposal Site Inventory, as well as to provide revisions and corrections to the positions and descriptions of sites currently listed in the MOE inventory. In addition to historic waste disposal facilities, the database also identifies certain auto wreckers and scrap yards that have been extrapolated from documentary sources. Please note that the data is not warranted to be complete, exhaustive or authoritative. The information was collected for research purposes only.

Government Publication Date: 1860s-Present

Aboveground Storage Tanks:

Provincial

[AST](#)

Historical listing of aboveground storage tanks made available by the Department of Natural Resources and Forestry. Includes tanks used to hold water or petroleum. This dataset has been retired as of September 25, 2014 and will no longer be updated.

Government Publication Date: May 31, 2014

Automobile Wrecking & Supplies:

Private

[AUWR](#)

This database provides an inventory of known locations that are involved in the scrap metal, automobile wrecking/recycling, and automobile parts & supplies industry. Information is provided on the company name, location and business type.

Government Publication Date: 1999-Jun 30, 2020

Borehole:

Provincial

[BORE](#)

A borehole is the generalized term for any narrow shaft drilled in the ground, either vertically or horizontally. The information here includes geotechnical investigations or environmental site assessments, mineral exploration, or as a pilot hole for installing piers or underground utilities. Information is from many sources such as the Ministry of Transportation (MTO) boreholes from engineering reports and projects from the 1950 to 1990's in Southern Ontario. Boreholes from the Ontario Geological Survey (OGS) including The Urban Geology Analysis Information System (UGAIS) and the York Peel Durham Toronto (YPDT) database of the Conservation Authority Moraine Coalition. This database will include fields such as location, stratigraphy, depth, elevation, year drilled, etc. For all water well data or oil and gas well data for Ontario please refer to WWIS and OOGW.

Government Publication Date: 1875-Jul 2018

Certificates of Approval:

Provincial CA

This database contains the following types of approvals: Air & Noise, Industrial Sewage, Municipal & Private Sewage, Waste Management Systems and Renewable Energy Approvals. The MOE in Ontario states that any facility that releases emissions to the atmosphere, discharges contaminants to ground or surface water, provides potable water supplies, or stores, transports or disposes of waste, must have a Certificate of Approval before it can operate lawfully. Fields include approval number, business name, address, approval date, approval type and status. This database will no longer be updated, as CofA's have been replaced by either Environmental Activity and Sector Registry (EASR) or Environmental Compliance Approval (ECA). Please refer to those individual databases for any information after Oct.31, 2011.

Government Publication Date: 1985-Oct 30, 2011*

Dry Cleaning Facilities:

Federal CDRY

List of dry cleaning facilities made available by Environment and Climate Change Canada. Environment and Climate Change Canada's Tetrachloroethylene (Use in Dry Cleaning and Reporting Requirements) Regulations (SOR/2003-79) are intended to reduce releases of tetrachloroethylene to the environment from dry cleaning facilities.

Environment and Climate Change Canada cites the coronavirus pandemic as an explanation for delays in releasing data pursuant to requests.

Government Publication Date: Jan 2004-Dec 2017

Commercial Fuel Oil Tanks:

Provincial CFOT

Locations of commercial underground fuel oil tanks. This is not a comprehensive or complete inventory of commercial fuel tanks in the province; this listing is a copy of records of registered commercial underground fuel oil tanks obtained under Access to Public Information.

Note that the following types of tanks do not require registration: waste oil tanks in apartments, office buildings, residences, etc.; aboveground gas or diesel tanks. Records are not verified for accuracy or completeness.

Government Publication Date: Jul 31, 2020

Chemical Manufacturers and Distributors:

Private CHEM

This database includes information from both a one time study conducted in 1992 and private source and is a listing of facilities that manufacture or distribute chemicals. The production of these chemical substances may involve one or more chemical reactions and/or chemical separation processes (i.e. fractionation, solvent extraction, crystallization, etc.).

Government Publication Date: 1999-Jan 31, 2020

Chemical Register:

Private CHM

This database includes a listing of locations of facilities within the Province or Territory that either manufacture and/or distributes chemicals.

Government Publication Date: 1999-Jun 30, 2020

Compressed Natural Gas Stations:

Private CNG

Canada has a network of public access compressed natural gas (CNG) refuelling stations. These stations dispense natural gas in compressed form at 3,000 pounds per square inch (psi), the pressure which is allowed within the current Canadian codes and standards. The majority of natural gas refuelling is located at existing retail gasoline that have a separate refuelling island for natural gas. This list of stations is made available by the Canadian Natural Gas Vehicle Alliance.

Government Publication Date: Dec 2012 - Jun 2020

Inventory of Coal Gasification Plants and Coal Tar Sites:

Provincial COAL

This inventory includes both the "Inventory of Coal Gasification Plant Waste Sites in Ontario-April 1987" and the Inventory of Industrial Sites Producing or Using Coal Tar and Related Tars in Ontario-November 1988) collected by the MOE. It identifies industrial sites that produced and continue to produce or use coal tar and other related tars. Detailed information is available and includes: facility type, size, land use, information on adjoining properties, soil condition, site operators/occupants, site description, potential environmental impacts and historic maps available. This was a one-time inventory.*

Government Publication Date: Apr 1987 and Nov 1988*

Compliance and Convictions:

Provincial CONV

This database summarizes the fines and convictions handed down by the Ontario courts beginning in 1989. Companies and individuals named here have been found guilty of environmental offenses in Ontario courts of law.

Government Publication Date: 1989-Dec 2019

Certificates of Property Use:

Provincial CPU

This is a subset taken from Ontario's Environmental Registry (EBR) database. It will include all CPU's on the registry such as (EPA s. 168.6) - Certificate of Property Use.

Government Publication Date: 1994-Sep 30, 2020

Drill Hole Database:

Provincial [DRL](#)

The Ontario Drill Hole Database contains information on more than 113,000 percussion, overburden, sonic and diamond drill holes from assessment files on record with the department of Mines and Minerals. Please note that limited data is available for southern Ontario, as it was the last area to be completed. The database was created when surveys submitted to the Ministry were converted in the Assessment File Research Image Database (AFRI) project. However, the degree of accuracy (coordinates) as to the exact location of drill holes is dependent upon the source document submitted to the MNDM. Levels of accuracy used to locate holes are: centering on the mining claim; a sketch of the mining claim; a 1:50,000 map; a detailed company map; or from submitted a "Report of Work".

Government Publication Date: 1886 - Sep 2019

Delisted Fuel Tanks:

Provincial [DTNK](#)

List of fuel storage tank sites that were once found in - and have since been removed from - the list of fuel storage tanks made available by the regulatory agency under Access to Public Information.

Government Publication Date: Jul 31, 2020

Environmental Activity and Sector Registry:

Provincial [EASR](#)

On October 31, 2011, a smarter, faster environmental approvals system came into effect in Ontario. The EASR allows businesses to register certain activities with the ministry, rather than apply for an approval. The registry is available for common systems and processes, to which preset rules of operation can be applied. The EASR is currently available for: heating systems, standby power systems and automotive refinishing. Businesses whose activities aren't subject to the EASR may apply for an ECA (Environmental Compliance Approval), Please see our ECA database.

Government Publication Date: Oct 2011-Sep 30, 2020

Environmental Registry:

Provincial [EBR](#)

The Environmental Registry lists proposals, decisions and exceptions regarding policies, Acts, instruments, or regulations that could significantly affect the environment. Through the Registry, thirteen provincial ministries notify the public of upcoming proposals and invite their comments. For example, if a local business is requesting a permit, license, or certificate of approval to release substances into the air or water; these are notified on the registry. Data includes: Approval for discharge into the natural environment other than water (i.e. Air) - EPA s. 9, Approval for sewage works - OWRA s. 53(1), and EPA s. 27 - Approval for a waste disposal site. For information regarding Permit to Take Water (PTTW), Certificate of Property Use (CPU) and (ORD) Orders please refer to those individual databases.

Government Publication Date: 1994-Sep 30, 2020

Environmental Compliance Approval:

Provincial [ECA](#)

On October 31, 2011, a smarter, faster environmental approvals system came into effect in Ontario. In the past, a business had to apply for multiple approvals (known as certificates of approval) for individual processes and pieces of equipment. Today, a business either registers itself, or applies for a single approval, depending on the types of activities it conducts. Businesses whose activities aren't subject to the EASR may apply for an ECA. A single ECA addresses all of a business's emissions, discharges and wastes. Separate approvals for air, noise and waste are no longer required. This database will also include Renewable Energy Approvals. For certificates of approval prior to Nov 1st, 2011, please refer to the CA database. For all Waste Disposal Sites please refer to the WDS database.

Government Publication Date: Oct 2011-Sep 30, 2020

Environmental Effects Monitoring:

Federal [EEM](#)

The Environmental Effects Monitoring program assesses the effects of effluent from industrial or other sources on fish, fish habitat and human usage of fisheries resources. Since 1992, pulp and paper mills have been required to conduct EEM studies under the Pulp and Paper Effluent Regulations. This database provides information on the mill name, geographical location and sub-lethal toxicity data.

Government Publication Date: 1992-2007*

ERIS Historical Searches:

Private [EHS](#)

ERIS has compiled a database of all environmental risk reports completed since March 1999. Available fields for this database include: site location, date of report, type of report, and search radius. As per all other databases, the ERIS database can be referenced on both the map and "Statistical Profile" page.

Government Publication Date: 1999-Jul 31, 2020

Environmental Issues Inventory System:

Federal [EIIS](#)

The Environmental Issues Inventory System was developed through the implementation of the Environmental Issues and Remediation Plan. This plan was established to determine the location and severity of contaminated sites on inhabited First Nation reserves, and where necessary, to remediate those that posed a risk to health and safety; and to prevent future environmental problems. The EIIS provides information on the reserve under investigation, inventory number, name of site, environmental issue, site action (Remediation, Site Assessment), and date investigation completed.

Government Publication Date: 1992-2001*

Emergency Management Historical Event:

Provincial **EMHE**

List of locations of historical occurrences of emergency events, including those assigned to the Ministry of Natural Resources by Order-In-Council (OIC) under the Emergency Management and Civil Protection Act, as well as events where MNR provided requested emergency response assistance. Many of these events will have involved community evacuations, significant structural loss, and/or involvement of MNR emergency response staff. These events fall into one of ten (10) type categories: Dam Failure; Drought / Low Water; Erosion; Flood; Forest Fire; Soil and Bedrock Instability; Petroleum Resource Center Event, EMO Requested Assistance, Continuity of Operations Event, Other Requested Assistance. EMHE record details are reproduced by ERIS under License with the Ontario Ministry of Natural Resources © Queen's Printer for Ontario, 2017.

Government Publication Date: Dec 31, 2016

Environmental Penalty Annual Report:

Provincial **EPAR**

This database contains data from Ontario's annual environmental penalty report published by the Ministry of the Environment and Climate Change. These reports provide information on environmental penalties for land / water violations issued to companies in one of the nine industrial sectors covered by the Municipal Industrial Strategy for Abatement (MISA) regulations.

Government Publication Date: Jan 1, 2011 - Dec 31, 2019

List of Expired Fuels Safety Facilities:

Provincial **EXP**

List of facilities and tanks for which there was once a fuel registration. This is not a comprehensive or complete inventory of expired tanks/tank facilities in the province; this listing is a copy of previously registered tanks and facilities obtained under Access to Public Information. Includes private fuel outlets, bulk plants, fuel oil tanks, gasoline stations, marinas, propane filling stations, liquid fuel tanks, piping systems, etc; includes tanks which have been removed from the ground.

Notes: registration was not required for private fuel underground/aboveground storage tanks prior to January 1990, nor for furnace oil tanks prior to May 1, 2002; registration is not required for waste oil tanks in apartments, office buildings, residences, etc., or aboveground gas or diesel tanks. Records are not verified for accuracy or completeness.

Government Publication Date: Jul 31, 2020

Federal Convictions:

Federal **FCON**

Environment Canada maintains a database referred to as the "Environmental Registry" that details prosecutions under the Canadian Environmental Protection Act (CEPA) and the Fisheries Act (FA). Information is provided on the company name, location, charge date, offence and penalty.

Government Publication Date: 1988-Jun 2007*

Contaminated Sites on Federal Land:

Federal **FCS**

The Federal Contaminated Sites Inventory includes information on known federal contaminated sites under the custodianship of departments, agencies and consolidated Crown corporations as well as those that are being or have been investigated to determine whether they have contamination arising from past use that could pose a risk to human health or the environment. The inventory also includes non-federal contaminated sites for which the Government of Canada has accepted some or all financial responsibility. It does not include sites where contamination has been caused by, and which are under the control of, enterprise Crown corporations, private individuals, firms or other levels of government. Includes fire training sites and sites at which Per- and Polyfluoroalkyl Substances (PFAS) are a concern.

Government Publication Date: Jun 2000-Apr 2020

Fisheries & Oceans Fuel Tanks:

Federal **FOFT**

Fisheries & Oceans Canada maintains an inventory of aboveground & underground fuel storage tanks located on Fisheries & Oceans property or controlled by DFO. Our inventory provides information on the site name, location, tank owner, tank operator, facility type, storage tank location, tank contents & capacity, and date of tank installation.

Government Publication Date: 1964-Sep 2019

Federal Identification Registry for Storage Tank Systems (FIRSTS):

Federal **FRST**

A list of federally regulated Storage tanks from the Federal Identification Registry for Storage Tank Systems (FIRSTS). FIRSTS is Environment and Climate Change Canada's database of storage tank systems subject to the Storage Tank for Petroleum Products and Allied Petroleum Products Regulations. The main objective of the Regulations is to prevent soil and groundwater contamination from storage tank systems located on federal and aboriginal lands. Storage tank systems that do not have a valid identification number displayed in a readily visible location on or near the storage tank system may be refused product delivery.

Government Publication Date: May 31, 2018

Fuel Storage Tank:

Provincial **FST**

List of registered private and retail fuel storage tanks. This is not a comprehensive or complete inventory of private and retail fuel storage tanks in the province; this listing is a copy of registered private and retail fuel storage tanks, obtained under Access to Public Information.

Notes: registration was not required for private fuel underground/aboveground storage tanks prior to January 1990, nor for furnace oil tanks prior to May 1, 2002; registration is not required for waste oil tanks in apartments, office buildings, residences, etc., or aboveground gas or diesel tanks. Records are not verified for accuracy or completeness.

Government Publication Date: Jul 31, 2020

Fuel Storage Tank - Historic:

Provincial

[FSTH](#)

The Fuels Safety Branch of the Ontario Ministry of Consumer and Commercial Relations maintained a database of all registered private fuel storage tanks. Public records of private fuel storage tanks are only available since the registration became effective in September 1989. This information is now collected by the Technical Standards and Safety Authority.

Government Publication Date: Pre-Jan 2010*

Ontario Regulation 347 Waste Generators Summary:

Provincial

[GEN](#)

Regulation 347 of the Ontario EPA defines a waste generation site as any site, equipment and/or operation involved in the production, collection, handling and/or storage of regulated wastes. A generator of regulated waste is required to register the waste generation site and each waste produced, collected, handled, or stored at the site. This database contains the registration number, company name and address of registered generators including the types of hazardous wastes generated. It includes data on waste generating facilities such as: drycleaners, waste treatment and disposal facilities, machine shops, electric power distribution etc. This information is a summary of all years from 1986 including the most currently available data. Some records may contain, within the company name, the phrase "See & Use..." followed by a series of letters and numbers. This occurs when one company is amalgamated with or taken over by another registered company. The number listed as "See & Use", refers to the new ownership and the other identification number refers to the original ownership. This phrase serves as a link between the 2 companies until operations have been fully transferred.

Government Publication Date: 1986-Jul 31, 2020

Greenhouse Gas Emissions from Large Facilities:

Federal

[GHG](#)

List of greenhouse gas emissions from large facilities made available by Environment Canada. Greenhouse gas emissions in kilotonnes of carbon dioxide equivalents (kt CO₂ eq).

Government Publication Date: 2013-Dec 2017

TSSA Historic Incidents:

Provincial

[HINC](#)

List of historic incidences of spills and leaks of diesel, fuel oil, gasoline, natural gas, propane, and hydrogen recorded by the TSSA in their previous incident tracking system. The TSSA's Fuels Safety Program administers the Technical Standards & Safety Act 2000, providing fuel-related safety services associated with the safe transportation, storage, handling and use of fuels such as gasoline, diesel, propane, natural gas and hydrogen. Under this Act, the TSSA regulates fuel suppliers, storage facilities, transport trucks, pipelines, contractors and equipment or appliances that use fuels. Records are not verified for accuracy or completeness. This is not a comprehensive or complete inventory of historical fuel spills and leaks in the province. This listing is a copy of the data captured at one moment in time and is hence limited by the record date provided here.

Government Publication Date: 2006-June 2009*

Indian & Northern Affairs Fuel Tanks:

Federal

[IAFT](#)

The Department of Indian & Northern Affairs Canada (INAC) maintains an inventory of aboveground & underground fuel storage tanks located on both federal and crown land. Our inventory provides information on the reserve name, location, facility type, site/facility name, tank type, material & ID number, tank contents & capacity, and date of tank installation.

Government Publication Date: 1950-Aug 2003*

Fuel Oil Spills and Leaks:

Provincial

[INC](#)

Listing of spills and leaks of diesel, fuel oil, gasoline, natural gas, propane, and hydrogen reported to the Spills Action Centre (SAC). This is not a comprehensive or complete inventory of fuel-related leaks, spills, and incidents in the province; this listing is a copy of incidents reported to the SAC, obtained under Access to Public Information. Includes incidents from fuel-related hazards such as spills, fires, and explosions. Records are not verified for accuracy or completeness.

Government Publication Date: Jul 31, 2020

Landfill Inventory Management Ontario:

Provincial

[LIMO](#)

The Landfill Inventory Management Ontario (LIMO) database is updated every year, as the Ministry of the Environment, Conservation and Parks compiles new and updated information. Includes small and large landfills currently operating as well as those which are closed and historic. Operators of larger landfills provide landfill information for the previous operating year to the ministry for LIMO including: estimated amount of total waste received, landfill capacity, estimated total remaining landfill capacity, fill rates, engineering designs, reporting and monitoring details, size of location, service area, approved waste types, leachate of site treatment, contaminant attenuation zone and more. The small landfills include information such as site owner, site location and certificate of approval # and status.

Government Publication Date: Feb 28, 2019

Canadian Mine Locations:

Private

[MINE](#)

This information is collected from the Canadian & American Mines Handbook. The Mines database is a national database that provides over 290 listings on mines (listed as public companies) dealing primarily with precious metals and hard rocks. Listed are mines that are currently in operation, closed, suspended, or are still being developed (advanced projects). Their locations are provided as geographic coordinates (x, y and/or longitude, latitude). As of 2002, data pertaining to Canadian smelters and refineries has been appended to this database.

Government Publication Date: 1998-2009*

Mineral Occurrences:

Provincial [MNR](#)

In the early 70's, the Ministry of Northern Development and Mines created an inventory of approximately 19,000 mineral occurrences in Ontario, in regard to metallic and industrial minerals, as well as some information on building stones and aggregate deposits. Please note that the "Horizontal Positional Accuracy" is approximately +/- 200 m. Many reference elements for each record were derived from field sketches using pace or chain/tape measurements against claim posts or topographic features in the area. The primary limiting factor for the level of positional accuracy is the scale of the source material. The testing of horizontal accuracy of the source materials was accomplished by comparing the plan metric (X and Y) coordinates of that point with the coordinates of the same point as defined from a source of higher accuracy.

Government Publication Date: 1846-Jan 2020

National Analysis of Trends in Emergencies System (NATES):

Federal [NATE](#)

In 1974 Environment Canada established the National Analysis of Trends in Emergencies System (NATES) database, for the voluntary reporting of significant spill incidents. The data was to be used to assist in directing the work of the emergencies program. NATES ran from 1974 to 1994. Extensive information is available within this database including company names, place where the spill occurred, date of spill, cause, reason and source of spill, damage incurred, and amount, concentration, and volume of materials released.

Government Publication Date: 1974-1994*

Non-Compliance Reports:

Provincial [NCPL](#)

The Ministry of the Environment provides information about non-compliant discharges of contaminants to air and water that exceed legal allowable limits, from regulated industrial and municipal facilities. A reported non-compliance failure may be in regard to a Control Order, Certificate of Approval, Sectoral Regulation or specific regulation/act.

Government Publication Date: Dec 31, 2018

National Defense & Canadian Forces Fuel Tanks:

Federal [NDFT](#)

The Department of National Defense and the Canadian Forces maintains an inventory of all aboveground & underground fuel storage tanks located on DND lands. Our inventory provides information on the base name, location, tank type & capacity, tank contents, tank class, date of tank installation, date tank last used, and status of tank as of May 2001. This database will no longer be updated due to the new National Security protocols which have prohibited any release of this database.

Government Publication Date: Up to May 2001*

National Defense & Canadian Forces Spills:

Federal [NDSP](#)

The Department of National Defense and the Canadian Forces maintains an inventory of spills to land and water. All spill sites have been classified under the "Transportation of Dangerous Goods Act - 1992". Our inventory provides information on the facility name, location, spill ID #, spill date, type of spill, as well as the quantity of substance spilled & recovered.

Government Publication Date: Mar 1999-Apr 2018

National Defence & Canadian Forces Waste Disposal Sites:

Federal [NDWD](#)

The Department of National Defence and the Canadian Forces maintains an inventory of waste disposal sites located on DND lands. Where available, our inventory provides information on the base name, location, type of waste received, area of site, depth of site, year site opened/closed and status.

Government Publication Date: 2001-Apr 2007*

National Energy Board Pipeline Incidents:

Federal [NEBI](#)

Locations of pipeline incidents from 2008 to present, made available by the Canada Energy Regulator (CER) - previously the National Energy Board (NEB). Includes incidents reported under the Onshore Pipeline Regulations and the Processing Plant Regulations related to pipelines under federal jurisdiction, does not include incident data related to pipelines under provincial or territorial jurisdiction.

Government Publication Date: 2008-Mar 31, 2020

National Energy Board Wells:

Federal [NEBP](#)

The NEBW database contains information on onshore & offshore oil and gas wells that are outside provincial jurisdiction(s) and are thereby regulated by the National Energy Board. Data is provided regarding the operator, well name, well ID No./UWI, status, classification, well depth, spud and release date.

Government Publication Date: 1920-Feb 2003*

National Environmental Emergencies System (NEES):

Federal

NEES

In 2000, the Emergencies program implemented NEES, a reporting system for spills of hazardous substances. For the most part, this system only captured data from the Atlantic Provinces, some from Quebec and Ontario and a portion from British Columbia. Data for Alberta, Saskatchewan, Manitoba and the Territories was not captured. However, NEES is also a repository for previous Environment Canada spill datasets. NEES is composed of the historic datasets ' or Trends ' which dates from approximately 1974 to present. NEES Trends is a compilation of historic databases, which were merged and includes data from NATES (National Analysis of Trends in Emergencies System), ARTS (Atlantic Regional Trends System), and NEES. In 2001, the Emergencies Program determined that variations in reporting regimes and requirements between federal and provincial agencies made national spill reporting and trend analysis difficult to achieve. As a consequence, the department has focused efforts on capturing data on spills of substances which fall under its legislative authority only (CEPA and FA). As such, the NEES database will be decommissioned in December 2004.

Government Publication Date: 1974-2003*

National PCB Inventory:

Federal

NPCB

Environment Canada's National PCB inventory includes information on in-use PCB containing equipment in Canada including federal, provincial and private facilities. Federal out-of-service PCB containing equipment and PCB waste owned by the federal government or by federally regulated industries such as airlines, railway companies, broadcasting companies, telephone and telecommunications companies, pipeline companies, etc. are also listed. Although it is not Environment Canada's mandate to collect data on non-federal PCB waste, the National PCB inventory includes some information on provincial and private PCB waste and storage sites. Some addresses provided may be Head Office addresses and are not necessarily the location of where the waste is being used or stored.

Government Publication Date: 1988-2008*

National Pollutant Release Inventory:

Federal

NPRI

Environment Canada has defined the National Pollutant Release Inventory ("NPRI") as a federal government initiative designed to collect comprehensive national data regarding releases to air, water, or land, and waste transfers for recycling for more than 300 listed substances.

Government Publication Date: 1993-May 2017

Oil and Gas Wells:

Private

OGWE

The Nickle's Energy Group (publisher of the Daily Oil Bulletin) collects information on drilling activity including operator and well statistics. The well information database includes name, location, class, status and depth. The main Nickle's database is updated on a daily basis, however, this database is updated on a monthly basis. More information is available at www.nickles.com.

Government Publication Date: 1988-Aug 31, 2020

Ontario Oil and Gas Wells:

Provincial

OOGW

In 1998, the MNR handed over to the Ontario Oil, Gas and Salt Resources Corporation, the responsibility of maintaining a database of oil and gas wells drilled in Ontario. The OGSR Library has over 20,000+ wells in their database. Information available for all wells in the ERIS database include well owner/operator, location, permit issue date, and well cap date, license No., status, depth and the primary target (rock unit) of the well being drilled. All geology/stratigraphy table information, plus all water table information is also provide for each well record.

Government Publication Date: 1800-Jun 2020

Inventory of PCB Storage Sites:

Provincial

OPCB

The Ontario Ministry of Environment, Waste Management Branch, maintains an inventory of PCB storage sites within the province. Ontario Regulation 11/82 (Waste Management - PCB) and Regulation 347 (Generator Waste Management) under the Ontario EPA requires the registration of inactive PCB storage equipment and/or disposal sites of PCB waste with the Ontario Ministry of Environment. This database contains information on: 1) waste quantities; 2) major and minor sites storing liquid or solid waste; and 3) a waste storage inventory.

Government Publication Date: 1987-Oct 2004; 2012-Dec 2013

Orders:

Provincial

ORD

This is a subset taken from Ontario's Environmental Registry (EBR) database. It will include all Orders on the registry such as (EPA s. 17) - Order for remedial work, (EPA s. 18) - Order for preventative measures, (EPA s. 43) - Order for removal of waste and restoration of site, (EPA s. 44) - Order for conformity with Act for waste disposal sites, (EPA s. 136) - Order for performance of environmental measures.

Government Publication Date: 1994-Sep 30, 2020

Canadian Pulp and Paper:

Private

PAP

This information is part of the Pulp and Paper Canada Directory. The Directory provides a comprehensive listing of the locations of pulp and paper mills and the products that they produce.

Government Publication Date: 1999, 2002, 2004, 2005, 2009-2014

Parks Canada Fuel Storage Tanks:

Federal

PCFT

Canadian Heritage maintains an inventory of known fuel storage tanks operated by Parks Canada, in both National Parks and at National Historic Sites. The database details information on site name, location, tank install/removal date, capacity, fuel type, facility type, tank design and owner/operator.

Government Publication Date: 1920-Jan 2005*

Pesticide Register:

Provincial PES

The Ontario Ministry of the Environment and Climate Change maintains a database of licensed operators and vendors of registered pesticides.

Government Publication Date: Oct 2011-Sep 30, 2020

Pipeline Incidents:

Provincial PINC

List of pipeline incidents (strikes, leaks, spills). This is not a comprehensive or complete inventory of pipeline incidents in the province; this listing in an historical copy of records previously obtained under Access to Public Information. Records are not verified for accuracy or completeness.

The coronavirus pandemic is cited by the agency responsible for tank regulations and data as an explanation for delays in releasing data pursuant to requests.

Government Publication Date: Feb 28, 2017

Private and Retail Fuel Storage Tanks:

Provincial PRT

The Fuels Safety Branch of the Ontario Ministry of Consumer and Commercial Relations maintained a database of all registered private fuel storage tanks and licensed retail fuel outlets. This database includes an inventory of locations that have gasoline, oil, waste oil, natural gas and/or propane storage tanks on their property. The MCCR no longer collects this information. This information is now collected by the Technical Standards and Safety Authority (TSSA).

Government Publication Date: 1989-1996*

Permit to Take Water:

Provincial PTTW

This is a subset taken from Ontario's Environmental Registry (EBR) database. It will include all PTTW's on the registry such as OWRA s. 34 - Permit to take water.

Government Publication Date: 1994-Sep 30, 2020

Ontario Regulation 347 Waste Receivers Summary:

Provincial REC

Part V of the Ontario Environmental Protection Act ("EPA") regulates the disposal of regulated waste through an operating waste management system or a waste disposal site operated or used pursuant to the terms and conditions of a Certificate of Approval or a Provisional Certificate of Approval. Regulation 347 of the Ontario EPA defines a waste receiving site as any site or facility to which waste is transferred by a waste carrier. A receiver of regulated waste is required to register the waste receiving facility. This database represents registered receivers of regulated wastes, identified by registration number, company name and address, and includes receivers of waste such as: landfills, incinerators, transfer stations, PCB storage sites, sludge farms and water pollution control plants. This information is a summary of all years from 1986 including the most currently available data.

Government Publication Date: 1986-2016

Record of Site Condition:

Provincial RSC

The Record of Site Condition (RSC) is part of the Ministry of the Environment's Brownfields Environmental Site Registry. Protection from environmental cleanup orders for property owners is contingent upon documentation known as a record of site condition (RSC) being filed in the Environmental Site Registry. In order to file an RSC, the property must have been properly assessed and shown to meet the soil, sediment and groundwater standards appropriate for the use (such as residential) proposed to take place on the property. The Record of Site Condition Regulation (O. Reg. 153/04) details requirements related to site assessment and clean up.

RSCs filed after July 1, 2011 will also be included as part of the new (O.Reg. 511/09).

Government Publication Date: 1997-Sept 2001, Oct 2004-Sep 2020

Retail Fuel Storage Tanks:

Private RST

This database includes an inventory of retail fuel outlet locations (including marinas) that have on their property gasoline, oil, waste oil, natural gas and / or propane storage tanks.

Government Publication Date: 1999-Jun 30, 2020

Scott's Manufacturing Directory:

Private SCT

Scott's Directories is a data bank containing information on over 200,000 manufacturers across Canada. Even though Scott's listings are voluntary, it is the most comprehensive database of Canadian manufacturers available. Information concerning a company's address, plant size, and main products are included in this database.

Government Publication Date: 1992-Mar 2011*

Ontario Spills:

Provincial SPL

List of spills and incidents made available the Ministry of the Environment, Conservation and Parks. This database identifies information such as location (approximate), type and quantity of contaminant, date of spill, environmental impact, cause, nature of impact, etc. Information from 1988-2002 was part of the ORIS (Occurrence Reporting Information System). The SAC (Spills Action Centre) handles all spills reported in Ontario. Regulations for spills in Ontario are part of the MOE's Environmental Protection Act, Part X.

The Ministry of the Environment, Conservation and Parks cites the coronavirus pandemic as an explanation for delays in releasing data pursuant to requests.

Government Publication Date: 1988-Nov 2019

Wastewater Discharger Registration Database:

Provincial [SRDS](#)

Information under this heading is combination of the following 2 programs. The Municipal/Industrial Strategy for Abatement (MISA) division of the Ontario Ministry of Environment maintained a database of all direct dischargers of toxic pollutants within nine sectors including: Electric Power Generation; Mining; Petroleum Refining; Organic Chemicals; Inorganic Chemicals; Pulp & Paper; Metal Casting; Iron & Steel; and Quarries. All sampling information is now collected and stored within the Sample Result Data Store (SRDS).

Government Publication Date: 1990-Dec 31, 2017

Anderson's Storage Tanks:

Private [TANK](#)

The information provided in this database was collected by examining various historical documents, which identified the location of former storage tanks, containing substances such as fuel, water, gas, oil, and other various types of miscellaneous products. Information is available in regard to business operating at tank site, tank location, permit year, permit & installation type, no. of tanks installed & configuration and tank capacity. Data contained within this database pertains only to the city of Toronto and is not warranted to be complete, exhaustive or authoritative. The information was collected for research purposes only.

Government Publication Date: 1915-1953*

Transport Canada Fuel Storage Tanks:

Federal [TCFT](#)

List of fuel storage tanks currently or previously owned or operated by Transport Canada. This inventory also includes tanks on The Pickering Lands, which refers to 7,530 hectares (18,600 acres) of land in Pickering, Markham, and Uxbridge owned by the Government of Canada since 1972; properties on this land has been leased by the government since 1975, and falls under the Site Management Policy of Transport Canada, but is administered by Public Works and Government Services Canada. This inventory provides information on the site name, location, tank age, capacity and fuel type.

Government Publication Date: 1970-Aug 2018

Variations for Abandonment of Underground Storage Tanks:

Provincial [VAR](#)

Listing of variances granted for storage tank abandonment. This is not a comprehensive or complete inventory of tank abandonment variances in the province; this listing is a copy of tank abandonment variance records previously obtained under Access to Public Information. In Ontario, registered underground storage tanks must be removed within two years of disuse; if removal of a tank is not feasible, an application may be sought for a variance from this code requirement.

Records are not verified for accuracy or completeness.

Government Publication Date: Jul 31, 2020

Waste Disposal Sites - MOE CA Inventory:

Provincial [WDS](#)

The Ontario Ministry of Environment, Waste Management Branch, maintains an inventory of known open (active or inactive) and closed disposal sites in the Province of Ontario. Active sites maintain a Certificate of Approval, are approved to receive and are receiving waste. Inactive sites maintain Certificate(s) of Approval but are not receiving waste. Closed sites are not receiving waste. The data contained within this database was compiled from the MOE's Certificate of Approval database. Locations of these sites may be cross-referenced to the Anderson database described under ERIS's Private Source Database section, by the CA number. All new Environmental Compliance Approvals handed out after Oct 31, 2011 for Waste Disposal Sites will still be found in this database.

Government Publication Date: Oct 2011-Sep 30, 2020

Waste Disposal Sites - MOE 1991 Historical Approval Inventory:

Provincial [WDSH](#)

In June 1991, the Ontario Ministry of Environment, Waste Management Branch, published the "June 1991 Waste Disposal Site Inventory", of all known active and closed waste disposal sites as of October 30th, 1990. For each "active" site as of October 31st 1990, information is provided on site location, site/CA number, waste type, site status and site classification. For each "closed" site as of October 31st 1990, information is provided on site location, site/CA number, closure date and site classification. Locations of these sites may be cross-referenced to the Anderson database described under ERIS's Private Source Database section, by the CA number.

Government Publication Date: Up to Oct 1990*

Water Well Information System:

Provincial [WWIS](#)

This database describes locations and characteristics of water wells found within Ontario in accordance with Regulation 903. It includes such information as coordinates, construction date, well depth, primary and secondary use, pump rate, static water level, well status, etc. Also included are detailed stratigraphy information, approximate depth to bedrock and the approximate depth to the water table.

Government Publication Date: Apr 30, 2020

Definitions

Database Descriptions: This section provides a detailed explanation for each database including: source, information available, time coverage, and acronyms used. They are listed in alphabetic order.

Detail Report: This is the section of the report which provides the most detail for each individual record. Records are summarized by location, starting with the project property followed by records in closest proximity.

Distance: The distance value is the distance between plotted points, not necessarily the distance between the sites' boundaries. All values are an approximation.

Direction: The direction value is the compass direction of the site in respect to the project property and/or center point of the report.

Elevation: The elevation value is taken from the location at which the records for the site address have been plotted. All values are an approximation. Source: Google Elevation API.

Executive Summary: This portion of the report is divided into 3 sections:

'Report Summary'- Displays a chart indicating how many records fall on the project property and, within the report search radii.

'Site Report Summary'-Project Property'- This section lists all the records which fall on the project property. For more details, see the 'Detail Report' section.

'Site Report Summary-Surrounding Properties'- This section summarizes all records on adjacent properties, listing them in order of proximity from the project property. For more details, see the 'Detail Report' section.

Map Key: The map key number is assigned according to closest proximity from the project property. Map Key numbers always start at #1. The project property will always have a map key of '1' if records are available. If there is a number in brackets beside the main number, this will indicate the number of records on that specific property. If there is no number in brackets, there is only one record for that property.

The symbol and colour used indicates 'elevation': the red inverted triangle will dictate 'ERIS Sites with Lower Elevation', the yellow triangle will dictate 'ERIS Sites with Higher Elevation' and the orange square will dictate 'ERIS Sites with Same Elevation.'

Unplottables: These are records that could not be mapped due to various reasons, including limited geographic information. These records may or may not be in your study area, and are included as reference.

**APPENDIX B:
AERIAL PHOTOGRAPH SUMMARY**



Date: 9/30/2020 File: 718018
 To: GMBP Team
 From: Matt Long
 Project: Central Mississauga WW System Expansion EA
 Subject: Aerial Photo Review for Phase One ESA

TECHNICAL MEMO

For the purposes of this memo, the direction “north” means the direction along Hurontario Street toward Highway 403.

Site 1B

Year	Notes
1954	Site vacant (Etobicoke Creek riparian area). Small network of trails east of Site. Farmer’s field west of Site. Orchards south of Site.
1966	Site is vacant. Residential development covers lands to west of Site. Commercial development opposite Etobicoke Creek (130 m east). Some forest cleared from east side of Etobicoke Creek along the north side of Site.
1975	Site vacant. No significant changes.
1985	Site vacant. No significant changes.
1997	Site vacant. No significant changes.
2007	Site vacant. No significant changes.
2017	Site vacant. No significant changes.

Site 2A

Year	Notes
1954	Site vacant (farmer’s field). West of Site is orchard. South of Site is fields. North and east of Site is riparian area for Etobicoke Creek. Appears to be gravel pit operating about 200 m northwest of Site.
1966	Site and the area adjacent to west side of Site appear to have been disturbed, orchard has been cleared, possible gravel extraction. Industrial/Commercial developed under construction 200 m west of the Site. Residential subdivision on lands south and southeast of Site (80 m).
1975	Site reclaimed along with adjacent area to west. Site 80 m north of Site is disturbed (potential gravel pit or storage yard). Queensway built on south side of Site.
1985	Site is vacant. Commercial development continues to intensify 200 m west of Site. Disturbed earth operations continue at sites north (80 m) and northeast (200 m) from Site.
1997	Site vacant. Adjacent land is developed with commercial. Suspected pit area 200 m northeast of Site has been reclaimed. Disturbed earth operation continues north of Site (80 m).
2007	Site vacant. Lot 100 m north/northeast of Site is now occupied with shipping containers. Lot north of Site (80 m) appears to have numerous piles of dumped soil. Some piles of dumped soil in northwest side of Site.
2017	No significant changes. Vehicles and trailers/containers stored at location 80 m northeast of Site.

Site 3A

Year	Notes
1954	Site is vacant (farmer's field). Agriculture predominates. Some suburban residential to south (50 m).
1966	Industrial/Commercial development adjacent to the north side of the Site and commercial development opposite Dixie (40 m west). Single detached residential developments dominate area south of Site (e.g. Sidney Drive, Denise Road).
1975	Site hosts a right turn lane from Queensway to Dixie. Queensway Built east of Dixie (i.e. along south side of Site). Additional commercial development west of Dixie.
1985	Site unchanged. Queensway extended from Dixie to Stanfield. No significant other changes.
1997	Site unchanged. Additional commercial/industrial buildings constructed east of the Site (85 m, 150 m away).
2007	No significant changes to Site and surroundings
2017	No significant changes to Site and surroundings

Site 6A

Year	Notes
1954	Site is vacant (Farmer's Field). Immediately to South of Site is a homestead. Surrounding area is mainly agricultural land use.
1966	Site is vacant. Homestead to south of Site remains. Residential subdivision on Melton Court (80 m S). Lands 150 m east appear to have been disturbed. Orchards cleared.
1975	Site is vacant. Homestead to south demolished. Residential development on Delkus Crescent 150 m southwest of the Site. Commercial developments (large buildings) constructed in areas 150 m northwest, north, northeast and east of the Site.
1985	Site is vacant. Lands adjacent to north of the Site are now a commercial development. Queensway constructed to south of Site. Cawthra widened. Appears to be a gas station 75 m W of Site.
1997	No significant changes to the Site and area.
2007	No significant changes to the Site and area.
2017	No significant changes to the Site and area.

Site 7A

Year	Notes
1954	Site is vacant. Agricultural land use dominates Site (field) and surroundings (field, orchards).
1966	Site is vacant. Some orchards have been cleared in the area.
1975	Site is vacant. Residential subdivisions have been built on Corbin Court (80 m S), Hensall Street (130 m W), and Delkus Crescent (160 m E). Agricultural land use appears to have subsided as lands are prepared for development.
1985	Site is vacant. Large commercial building now occupies area adjacent to north side of Site and additional areas west. Queensway constructed along south side of Site and Tedlo Street along the west side of Site.
1997	Site is vacant. No significant changes.
2007	Site is vacant. No significant changes.
2017	Site is vacant. Queensway Trail built across the site. Significant change in surroundings.

Site 8B

Year	Notes
1954	Site is occupied partly by farm homestead (northwest corner of the Site). Agricultural field covers the remainder of the Site. Surrounding area is mainly orchard to north and east and agricultural fields to the south and west.
1966	Site has had homestead removed. Site occupied by fields now. Surrounding land use is generally unchanged.
1975	Site vacant. Surroundings are largely subdivided. Residential development (mainly single detached homes) dominates the area.
1985	Site is vacant. Commercial development constructed in the area 90 m E of the Site. Queensway constructed between Cliff and Hensall.
1997	Site is vacant. No significant changes in land use in vicinity of Site.
2007	Site is vacant. No significant changes in land use.
2017	Multi-use pathway constructed on-Site. No significant changes in land use near Site.

Site 9C

Year	Notes
1954	Site is vacant. Adjacent lands are under agricultural land use (mainly orchards). Cliff Road is adjacent on the east side of the Site.
1966	Site is vacant. Residential development and subdivision is underway north and northwest of the Site and south of the Site.
1975	Site is vacant. Residential development largely complete in vicinity of Site. Schoolyard built to southwest of Site.
1985	Site vacant. Queensway constructed between Camilla and Cliff.
1997	Site is vacant. No significant changes in land use.
2007	Site is vacant. No significant changes in land use.
2017	Multiuse pathway constructed on-Site. No significant changes in land use.

Site 10A

Year	Notes
1954	Site is vacant. Woodlot and orchards north and south of Site on east side of Camilla. West of Camilla is generally suburban residential land use.
1966	Site vacant. Residential development northeast of Site. Additional residential development and infill on west side of Camilla.
1975	Site vacant. Residential (single detached) extended across the north side of the Site. Orchard to the south of the Site gives way to sports fields and school.
1985	Site vacant. Queensway now constructed along south side of Site between Camilla and Cliff. Site South of Queensway from Site is now commercial development.
1997	Site is vacant. No significant changes.
2007	Site is vacant. No significant changes.
2017	Multiuse pathway constructed on-Site. No significant changes in land use.

Site 11A

Year	Notes
1954	Site is vacant/undeveloped, lies in ravine across drain/controlled stream. Surrounding area is suburban residential and agricultural.
1966	Site is vacant. Commercial developments beginning in area to north or northwest of site. Other areas undergoing further residential development.
1975	Site is vacant. Commercial and residential developments have been completed near the Site to the northwest and southwest.
1985	Site vacant. Queensway has been completed between Hurontario and Camilla. Some housing on south side of Queensway has been removed/demolished.
1997	Site is vacant. No significant changes in surrounding land use.
2007	Site is vacant. No significant changes in surrounding land use.
2017	Multi-use pathway has been constructed on-Site.

Site 12B

Year	Notes
1954	Site occupied by orchards. Rural/agricultural development prevails.
1966	Land subdivided and suburban residential development dominates area east of Hurontario. Industrial development west of Hurontario. Widespread construction in areas around Site.
1975	Construction in the vicinity of the Site generally complete. Site is open space adjacent to med-high density residential building.
1985	Queensway constructed between Hurontario and Camilla. Further residential development has occurred to north of Queensway.
1997	No significant changes in land use.
2007	No significant changes in land use.
2017	No significant changes in land use.

Site 14B

Year	Notes
1954	Site is undeveloped. Woodlot is adjacent to the W side of the Site. Railway runs approximately 140 m to S. Land use in area is mainly agricultural, rural residential.
1966	A service road has been built across the Site. Lands south of Dundas have been developed with industrial buildings. "Kitty corner" to the Site appears to be a yard with various materials stored/stockpiled.
1975	Medium-high residential buildings developed to west of Site. Industrial Site southeast of Dundas appears to be littered with debris.
1985	Industrial sites south of Dundas and "kitty corner" to Site have been improved and now host large commercial/industrial buildings. Cawthra/Dundas intersection improved Site enclosed by roads. Increased development, vacant lots filled.
1997	No significant changes in land use.
2007	No significant changes in land use.
2017	No significant changes in land use.

Site 15C

Year	Notes
1954	Site area occupied by orchard. Agricultural landuse dominates area.
1966	Site area occupied by orchard. Single-family detached housing development south of Burnhamthorpe. Cawthra Road realigned.
1975	Site and area subdivided. Site boundaries (691 Burnhamthorpe) now evident. Additional residential development south of Burnhamthorpe from Site. Commercial development at SW and SE corners of Burnhamthorpe and Cawthra.
1985	Extensive residential development covers adjacent area around the Site. Site now developed with a medium sized building and a small outbuilding.
1997	3670 Cawthra appears to be occupied by a gas station.
2007	Several vehicles parked around all sides of the building on-Site. Indication of possible use as automotive shop or gas station. Gas station remains at 3670 Cawthra.
2017	Both 3670 and Site have had buildings demolished, now stand vacant. Building at southeast corner of Cawthra and Burnhamthorpe has had a sizable addition put on.

Site 17C

Year	Notes
1954	Site occupies farmer's field. Farm homestead lies at southwest end of Site.
1966	Site occupies farmer's field. New structure is being built south of Site across Burnhamthorpe.
1975	Site occupies farmer's field. Area south of Burnhamthorpe is fully developed with residential property.
1985	Site redeveloped as public land/trail right of way. Area to north of site developed into single-family detached homes. Commercial development has been constructed to east of Central Parkway. Gas station appears to occupy lot at southwest corner of Central Parkway and Burnhamthorpe.
1997	No significant changes in land use.
2007	Gas station at southwest corner of Central Parkway redeveloped into commercial building.
2017	Path/trail improvements on-Site.

**APPENDIX C:
CITY DIRECTORY**



Date: 11/2/2020 File: 718018
 To: GMBP Team
 From: Joanna Olesiuk
 Project: Central Mississauga WW System Expansion EA
 Subject: City Directory Summary

TECHNICAL MEMO

For the purposes of site and neighbouring property description, the direction “north” refers to true north.

Please note that due to library closures at the time of preparation of this report, City Directory records were not available for all the addresses requested to be searched. The available records are from ERIS databases based on previous searches. The City Directory records were requested alongside the ERIS reports either for individual Sites or groups of Sites depending on location and proximity to other project Sites.

Notes:

- 2000, 1970/71 – year(s) the listing appears in the City Directory.

Site 01B and 02A

Site Address	City Directory Records Description
Site	
1675 The Queensway (Queensway East) 1685 The Queensway (Queensway East)	No listings/Information inaccessible
Neighbouring Properties	
1655 The Queensway (Queensway East)	Various commercial listings including: For Bodies Only, MacMillan & Wife Disc Jockey Services, Music Services, Omni-Adast Div. of Omnitrade Ltd., Otis Canada Inc., Powerhouse Health & Fitness – 2000, 1994
150, 160, 170 Sherway Drive	150, 170 Sherway Drive- Various medical establishments – 2000, 1994, 1989 160 Sherway Drive – Queensway General Hospital, Appleton Norman Building – 1994, 1989, 1983. Quo Vadis Building – 1977/78, Quo Vadis School of Nursing 1972/72
2380 Loreland Avenue	Osler Paving Ltd. – 2000, 1994

Site 03A

Site Address	City Directory Records Description
Site	
2301 Dixie Road	Nightingale Inc./ Biltrite Nightingale Inc. - 2000, 1989 ESB Canada/Electric Storage Battery Canada/Storage Battery - 1981, 1970/71, 1958
Neighbouring Properties	
2276 Dixie Road	API Performance Products, API Racing Transmissions & Torque Converters, Automatic Performance Transmissions Inc. – 2000 Deseret Canada Inc. – 1981 Dynatel Systems – 1970/71 Alliance Electric Works - 1958
2280 Dixie Road	Tarpaulin Sales & Service – 1981 Canadian Pacific Express Co./Milne Sales - 1970/71 Automotive Equipment - 1958
2290 Dixie Road	Speed N Truck World, Acura Technology Inc. – 2000 Hansen & Young Machinery - 1981, 1970/71
2300 Dixie Road	Acura Machine Tool Systems - 1989
2320 Dixie Road	Various auto service and related establishments including: Applewood Hills Auto Service, Dixie Transmission, Julius Tire Auto Repair, Meineke Discount Mufflers, Rust Check Canada Inc., Korea Kar, Tint Master, Mr. Gas Tank – 2000, 1989
2360 Dixie Road	Samuel Son & Co./Samuel & Son – 2000, 1970/71 Samuel Strapping System, Production Steel Sales – 1989, 1981 Canadian Metal Rolling Mills Ltd.- 1970/71
2365 Dixie Road	Cryovac Canada Inc. – 2000, 1989, 1981, 1970/71 Davison Grace & Co./Grace & Co. of Canada/Grace Computer Services/Grace containers Ltd.– 1989, 1970/71 Davison Chemical Div. Grace Chemicals – 1981
2401 Dixie Road	BBC Brown Boveri Canada Inc. – 1989 ITE Industries – 1981 Eastern Power Devices – 1970/71 Quality Brass Foundry - 1958

Site 06A, 07A, 08B, 09C, 10A, 11A, 12B

Site Address	City Directory Records Description
Site	
755 Queensway (Site 6A)	Multi-tenant commercial including Citywide Express Ltd., D A B Desktop Publishing Centre Inc., J J Pad Printers, Kwik Kopy Printing Kwik Shine Inc., TTP Trade Printing - 2000, 1994, 1989 (including listing for Centra Clean – online search of this name suggests this may be related to a Centra Clean vacuum replacement parts supplier), 1984
2247 Hurontario Street (Site 12B)	Multi-tenant residential and commercial listings including Action Trophy & Engraving, S & K Tuck Shop, Community Centre, Yeomen Investments – 2000, 1994, QB's Carpet & Upholstery Cleaning Serv., Queensway Manor Day Nursery 1989
Neighbouring Properties	
2355 Cawthra Road	BGM Machine - 2000 Treblex Ltd. (metal fabrication) – 1994, 1989, 1984, 1979, 1973/74, 1970/71, 1966
2370 Cawthra Road	Westway Machinery Ltd. – 2000, 1994; Columbia Machine Ltd. – 1989, 1984, 1979, 1973/74, 1970/71, 1966
2325 Hurontario Street	Multi-tenant commercial including Milano Cleaners, Washday Blues Laundromat – 2000; Queentario Cleaners – 1994; Network Cleaners Ltd. – 1989; Hydro Electric Commission of Mississauga/ Hydro Electric Comm of Twp of Toronto/ Twp of Toronto Hydro Electric Comm Ofc – 1979; 1973/74, 1970/71, 1966
570 Orwell Street	Precision Gas Products – 2000 (online search of this business name suggests this is/was manufacturer of calibration gases)
600 Orwell Street	Multi-tenant commercial including K2 Chemicals – 1994; Sentry Cleaning Services Ltd. - 1979
655 Queensway East	Mississauga Kar Kare Centres, Queensway Cawthra Carwash Sunoco Inc./ Canadian Vehicle Wash Systems/ Queensway Cawthra Car Wash, Lube Master – 2000, 1994
2375 Tedlo Street	Chemlab Ltd. – 1979 (online search suggests this company was/is involved in procuring and distributing laboratory and medical diagnostic products)



Site 14B

Site Address	City Directory Records Description
Site	
No civic address	NA
Neighbouring Properties	
704 Dundas Street East	Dixie Autowreckers – 1966
801 Dundas Street East (downgradient)	Trillium Dry Cleaners – 2000
680 Silver Creek Boulevard	Multi-Tenant Commercial including Silvercreek Laundromat & Dry Cleaning/ Ace-Kelly Dry Cleaners Ltd. – 2000, 1989, 1983
3100 Cawthra Street	Esso Imperial Oil – 1994
776 Dundas Street E. (downgradient)	Pratt Fuels – 1977/78
820 Dundas Street E. (downgradient)	Stafford Texaco– 1977/78
726 Dundas Street E. (downgradient)	Sincere Muffler Tire & Brake – 2000
756 Dundas Street E. (downgradient)	Bell Oil Heating – 1958

ERIS
ENVIRONMENTAL RISK INFORMATION SERVICES



CITY
DIRECTORY

Project Property: *1675 The Queensway, Etobicoke, Ontario*
Report Type: *City Directory*
Order No: *20301600035*
Information Source: *Polk's Toronto-Etobicoke, Ontario Criss Cross Directory*
Polk's Halton/Peel Regions, Ontario Criss-Cross Directory
Date Completed: *23/10/2020*

Environmental Risk Information Services
A division of Glacier Media Inc.
1.866.517.5204 | info@erisinfo.com | erisinfo.com

City Directory Information Source
Polk's Toronto-Etobicoke, Ontario Criss Cross Directory
Polk's Halton/Peel Regions, Ontario Criss-Cross Directory

PROJECT NUMBER: 20301600035	
Site Address:	1675 The Queensway (Queensway East), Etobicoke, Ontario
Year: 2000	
Site Listing:	-Address Not Listed
Adjacent Properties:	
1645 The Queensway (Queensway East)	-Address Not Listed
1655 The Queensway (Queensway East)	-For Bodies Only -MacMillan & Wife Disc Jockey Services -Music Services -Omni-Adast Div. Of Omnitrade Ltd. -Otis Canada Inc. -Powerhouse Health & Fitness
1665 The Queensway (Queensway East)	-Address Not Listed

1685 The Queensway (Queensway East)	-Information Inaccessible
150 Sherway Drive	-Hopitaux; Trillium Health Centre
160 Sherway Drive	-Address Not Listed
170 Sherway Drive	-Medical Office -Dental Office
2295 Loreland Avenue	-Address Not Listed
Loreland Avenue (All)	-All Residential 2380 – Osler Paving LTD

PROJECT NUMBER: 20301600035	
Site Address:	1675 The Queensway (Queensway East), Etobicoke, Ontario
Year: 1994	
Site Listing:	-Address Not Listed
Adjacent Properties:	

1645 The Queensway (Queensway East)	-Address Not Listed
1655 The Queensway (Queensway East)	-Omni-Adast Div. Of Omnitrade Ltd. -Otis Canada Inc. -Powerhouse Gym
1665 The Queensway (Queensway East)	-Address Not Listed
1685 The Queensway (Queensway East)	-Information Inaccessible
150 Sherway Drive	-Hospitals: -Queensway General; Clinic; Emergency; Diagnostic -McCall Chronic Care
160 Sherway Drive	-Address Not Listed
170 Sherway Drive	-Dental Office -Medical Office
2295 Loreland Avenue	-Address Not Listed
Loreland Avenue (All)	-All Residential 2380 – Osler Paving LTD

PROJECT NUMBER: 20301600035	
Site Address:	1675 The Queensway (Queensway East), Etobicoke, Ontario
Year: 1989	
Site Listing:	-Address Not Listed
Adjacent Properties:	
1645 The Queensway (Queensway East)	-Address Not Listed
1655 The Queensway (Queensway East)	-Address Not Listed
1665 The Queensway (Queensway East)	-Address Not Listed
1685 The Queensway (Queensway East)	-Information Inaccessible
150 Sherway Drive	-Queensway General Hospital
160 Sherway Drive	-Queensway General Hospital, Appleton Norman Building
170 Sherway Drive	-Dental Office -Medical Office

2295 Loreland Avenue	-Address Not Listed
Loreland Avenue (All)	-All Residential

PROJECT NUMBER: 20301600035	
Site Address:	1675 The Queensway (Queensway East), Etobicoke, Ontario
Year: 1983	
Site Listing:	-Address Not Listed
Adjacent Properties:	
1645 The Queensway (Queensway East)	-Address Not Listed
1655 The Queensway (Queensway East)	-Address Not Listed
1665 The Queensway (Queensway East)	-Address Not Listed
1685 The Queensway (Queensway East)	-Information Inaccessible
150 Sherway Drive	-Address Not Listed

160 Sherway Drive	-Appleton Norman Building
170 Sherway Drive	-Queensway Doctors Building
2295 Loreland Avenue	-Address Not Listed
Loreland Avenue (All)	-Street Not Listed

PROJECT NUMBER: 20301600035	
Site Address:	1675 The Queensway (Queensway East), Etobicoke, Ontario
Year: 1977/78	
Site Listing:	-Address Not Listed
Adjacent Properties:	
1645 The Queensway (Queensway East)	-Address Not Listed
1655 The Queensway (Queensway East)	-Address Not Listed
1665 The Queensway (Queensway East)	-Address Not Listed

1685 The Queensway (Queensway East)	-Information Inaccessible
150 Sherway Drive	-Queensway General Hospital
160 Sherway Drive	-Quo Vadis Building
170 Sherway Drive	-Queensway Doctors Building
2295 Loreland Avenue	-Address Not Listed
Loreland Avenue (All)	-Street Not Listed

PROJECT NUMBER: 20301600035	
Site Address:	1675 The Queensway (Queensway East), Etobicoke, Ontario
Year: 1972/73	
Site Listing:	-Address Not Listed
Adjacent Properties:	
1645 The Queensway (Queensway East)	-Address Not Listed
1655 The Queensway (Queensway East)	-Address Not Listed

1665 The Queensway (Queensway East)	-Address Not Listed
1685 The Queensway (Queensway East)	-Information Inaccessible
150 Sherway Drive	-Address Not Listed
160 Sherway Drive	-Quo Vadis School of Nursing
170 Sherway Drive	-Queensway Doctors Building
2295 Loreland Avenue	-Address Not Listed
Loreland Avenue (All)	-Street Not Listed

PROJECT NUMBER: 20301600035	
Site Address:	1675 The Queensway (Queensway East), Etobicoke, Ontario
Year: 1965	
Site Listing:	-Address Not Listed
Adjacent Properties:	

1645 The Queensway (Queensway East)	-Address Not Listed
1655 The Queensway (Queensway East)	-Address Not Listed
1665 The Queensway (Queensway East)	-Address Not Listed
1685 The Queensway (Queensway East)	-Information Inaccessible
150 Sherway Drive	-Address Not Listed
160 Sherway Drive	-Address Not Listed
170 Sherway Drive	-Address Not Listed
2295 Loreland Avenue	-Address Not Listed
Loreland Avenue (All)	-Street Not Listed

PROJECT NUMBER: 20301600035	
Site Address:	1675 The Queensway (Queensway East), Etobicoke, Ontario
Year: 1958	

Site Listing:	-Address Not Listed
Adjacent Properties:	
1645 The Queensway (Queensway East)	-Address Not Listed
1655 The Queensway (Queensway East)	-Address Not Listed
1665 The Queensway (Queensway East)	-Address Not Listed
1685 The Queensway (Queensway East)	-Information Inaccessible
150 Sherway Drive	-Address Not Listed
160 Sherway Drive	-Address Not Listed
170 Sherway Drive	-Address Not Listed
2295 Loreland Avenue	-Address Not Listed
Loreland Avenue (All)	-Street Not Listed

*****Due to the unforeseen circumstances resulting from Covid-19 pandemic of 2020, access to information sources has been prohibited. While all additional measures were undertaken in order to provide accurate information where possible, some project searches yielded no results.*****

-All listings for businesses were listed as they are in the city directory.

-Listings that are residential are listed as “residential” with the number of tenants. The name of the residential tenant is not listed in the above city directory.

ERIS
ENVIRONMENTAL RISK INFORMATION SERVICES



CITY
DIRECTORY

Project Property: *Site 03A-Queensway and Dixie, Mississauga, ON*
Report Type: *City Directory*
Order No: *20301500450*
Information Source: *Polk's Halton/Peel, Ontario Criss-Cross Directory*
Date Completed: *22-10-2020*

Environmental Risk Information Services
A division of Glacier Media Inc.
1.866.517.5204 | info@erisinfo.com | erisinfo.com

City Directory Information Source
Polk's Halton/Peel, Ontario Criss-Cross Directory

PROJECT NUMBER: 20301500450	
Site Address:	Site 03A-Queensway and Dixie, Mississauga, ON
Year: 2000	
Site Listing:	-No Civic Address
Adjacent Properties:	
2301 Dixie Road	-Nightingale Inc.
2276 Dixie Road	-API Performance Products -API Racing Transmissions & Torque Converters -Automatic Performance Transmissions Inc
2280 Dixie Road	-Either Residential or Not Listed (Not Identified in Coverage)
2290 Dixie Road	-Accura Technology Inc. -Little Denmark Bakery & Café -Speed N Truck World
2292 Dixie Road	-Either Residential or Not Listed (Not Identified in Coverage)

2300 Dixie Road	-Either Residential or Not Listed (Not Identified in Coverage)
2320 Dixie Road	-Applewood Hills Auto Service -Dixie Transmission -Julius Tire Auto Repair -Meineke Discount Mufflers -Rust Check Canada Inc. -Tint Master
2360 Dixie Road	-Samuel Son & Co
2365 Dixie Road	-Cryovac Canada Inc
2401 Dixie Road	-Either Residential or Not Listed (Not Identified in Coverage)
1450 Caterpillar Road	-Address Not Listed

PROJECT NUMBER: 20301500450	
Site Address:	Site 03A-Queensway and Dixie, Mississauga, ON
Year: 1989	
Site Listing:	-No Civic Address

Adjacent Properties:	
2301 Dixie Road	-Bilrite Nightingale Inc.
2276 Dixie Road	-Harbourfront Travel -President Products Inc.
2280 Dixie Road	-Either Residential or Not Listed (Not Identified in Coverage)
2290 Dixie Road	-Either Residential or Not Listed (Not Identified in Coverage)
2292 Dixie Road	-Either Residential or Not Listed (Not Identified in Coverage)
2300 Dixie Road	-Acura Machine Tool Systems
2320 Dixie Road	-Korea Kar -Manns Tire Sales -Meineke Discount Mufflers -Mr. Gas Tank -Rust Check Canada Inc.
2360 Dixie Road	-Samuel Strapping System -Production Steel Sales
2365 Dixie Road	-Cryovac Canada Inc

	-Davison Grace & Co
2401 Dixie Road	-BBC Brown Boveri Canada Inc.
1450 Caterpillar Road	-Address Not Listed

PROJECT NUMBER: 20301500450	
Site Address:	Site 03A-Queensway and Dixie, Mississauga, ON
Year: 1981	
Site Listing:	-No Civic Address
Adjacent Properties:	
2301 Dixie Road	-ESB Canada
2276 Dixie Road	-Deseret Canada Inc.
2280 Dixie Road	-Awnings By Sandbrook -Tarpaulin Sales & Service
2290 Dixie Road	-Hansen & Young Machinery
2292 Dixie Road	-Either Residential or Not Listed (Not Identified in Coverage)

2300 Dixie Road	-Either Residential or Not Listed (Not Identified in Coverage)
2320 Dixie Road	-Either Residential or Not Listed (Not Identified in Coverage)
2360 Dixie Road	-Samuel Strapping System -Production Steel Sales
2365 Dixie Road	-Cryovac Canada Inc -Davison Chemical Div. Grace Chemicals
2401 Dixie Road	-I T E Industries
1450 Caterpillar Road	-Address Not Listed

PROJECT NUMBER: 20301500450	
Site Address:	Site 03A-Queensway and Dixie, Mississauga, ON
Year: 1970/71	
Site Listing:	-No Civic Address
Adjacent Properties:	
2301 Dixie Road	-E S B Canada

	-Storage Battery
2276 Dixie Road	-Dynatel Systems -Standard Hospital Supply Ltd.
2280 Dixie Road	-Canadian Pacific Express Co -Milne Sales
2290 Dixie Road	-Conveyor Sales & Rentals -G O M Pollution Control System -Hansen & young Machinery -Peel co Engineering -Tanabus Group Of Companies -Tanaka Bussan Co
2292 Dixie Road	-Either Residential or Not Listed (Not Identified in Coverage)
2300 Dixie Road	-Peel Co Engineering
2320 Dixie Road	-Either Residential or Not Listed (Not Identified in Coverage)
2360 Dixie Road	-Canadian Metal Rolling Mills Ltd. -Samuel & Son
2365 Dixie Road	-Cryovac Limited -Grace Computer Services

	-Grace containers Ltd. -Grace & Co Of Canada -Maple Leaf Leasing
2401 Dixie Road	-Eastern Power Devices
1450 Caterpillar Road	-Address Not Listed

PROJECT NUMBER: 20301500450	
Site Address:	Site 03A-Queensway and Dixie, Mississauga, ON
Year: 1958	
Site Listing:	-No Civic Address
Adjacent Properties:	
2301 Dixie Road	-Electric Storage Battery Canada
2276 Dixie Road	-Alliance Electric Works
2280 Dixie Road	-Rosta Sales -Automotive Equipment
2290 Dixie Road	-Either Residential or Not Listed (Not Identified in Coverage)

2292 Dixie Road	-Either Residential or Not Listed (Not Identified in Coverage)
2300 Dixie Road	-Either Residential or Not Listed (Not Identified in Coverage)
2320 Dixie Road	-Either Residential or Not Listed (Not Identified in Coverage)
2360 Dixie Road	-Either Residential or Not Listed (Not Identified in Coverage)
2365 Dixie Road	-Either Residential or Not Listed (Not Identified in Coverage)
2401 Dixie Road	-Quality Brass foundry
1450 Caterpillar Road	-Address Not Listed

*****Mississauga, Ontario is listed from 1958 to 2000 within the city directory archives*****

-All listings for businesses were listed as they are in the city directory.

-Listings that are residential are listed as “residential” with the number of tenants. The name of the residential tenant is not listed in the above city directory.

ERIS
ENVIRONMENTAL RISK INFORMATION SERVICES



CITY
DIRECTORY

Project Property: *Sites 06A, 07A, 08B, 09C, 10A, 11A, 12B, Mississauga, Ontario*
Report Type: *City Directory*
Order No: *20301600082*
Information Source: *Polk's Halton/Peel, Ontario Criss-Cross Directory*
Date Completed: *23/10/2020*

Environmental Risk Information Services
A division of Glacier Media Inc.
1.866.517.5204 | info@erisinfo.com | erisinfo.com

City Directory Information Source

Polk's Halton/Peel, Ontario Criss-Cross Directory

PROJECT NUMBER: 20301600082	
Site Address:	Sites 06A, 07A, 08B, 09C, 10A, 11A, 12B, Mississauga, Ontario
Year: 2000	
Site Listing:	-No Civic Address
Adjacent Properties:	
2350 Cawthra Road	-Athletic Sportshow Inc. -Lee & Martin Ind.
2355 Cawthra Road	-BGM Machine
2360 Cawthra Road	-Address Not Listed
2370 Cawthra Road	-Westway Machinery Ltd.
2395 Cawthra Road	-Multi Tenant Office -Eaglehill Tool & Die
2399 Cawthra Road	-Multi Tenant Office

2247 Hurontario Street	-Multi-Tenant Residential -Action Trophy & Engraving -S & K Tuck Shop -Community Centre -Yeomen Investments
2250 Hurontario Street	-Chelsea Park Nursing Home -Multi-Tenant Residential -Chelsey Park (Mississauga) -Diversicare Canada Management
2267 Hurontario Street	-Either Residential or Not Listed (Not Identified in Coverage)
2316 Hurontario Street	-Either Residential or Not Listed (Not Identified in Coverage)
2325 Hurontario Street	-All You Want Boutique -Amar Optical -Amins Restaurant -Club Tan Premier Tanning Centre -Crowe Computer Ease -Diane's Natural Nails Inc -Echo Online -Executive Language Consultants -Global 1 Hour Photo Lab -Lance Electronics

	<ul style="list-style-type: none"> -Mail Boxes Etc -Milano Cleaners -Palm's Court -Phoenix Graphics -Queensway Noodles LTD -Queentario Medical Centre -Queentario Pharmacy -Rabba Fine Foods -Rose Hair Design Inc -Washday Blues Laundromat
2333 Hurontario Street	-Multi-Tenant Residential
2338 Hurontario Street	<ul style="list-style-type: none"> -Care-Plus -Cooksville Foot Care Clinic -Dufferin-Peel Adult Education Centre School Board -Echlin Investment Management LTD -Hurontario Medical Clinic -Hurontario Physio Clinic -Karl Fay Investmetsn LTD -KFI Properties LTD -Multi-Care Chiropractic Health Centre -Phase Six Holdings LTD
2340 Hurontario Street	<ul style="list-style-type: none"> -St Catherine of Siena Catholic Church -Villa Rolando

2343 Hurontario Street	-Multi-Tenant Residential
2353 Hurontario Street	-Multi-Tenant Residential
2364 Hurontario Street	-Res (1 Tenant)
570 Orwell Street	-Fraser Refinishing LTD -Hespeler E Store Fixture Limited -Precision Gas Products -Smart Maps Inc
580 Orwell Street	-Arconas Corp
600 Orwell Street	-Community Living Mississauga -Dominion Saw Limited -Foodpath Food Bank -Inter Continental Papers Inc -Lakeview Millwork LTD -Mississauga Linen Products Inc -Mississauga Packaging Systems -Precision Multiple Controls Inc -Serco Corporation -Shoot to Score Facility Training -Stealco LTD

	<ul style="list-style-type: none"> -Supported Employment Programs -Tappatex Inc
505 Queensway East	-Information Inaccessible
563 Queensway East	<ul style="list-style-type: none"> -Canadian Sleever Inc -Custom Medallion Inc -Metals for Industry LTD -Nortech Inc.
655 Queensway East	<ul style="list-style-type: none"> -Country Style Donuts -Mississauga Kar Kare Centres -Queensway Cawthra Carwash Sunoco Inc -Lube Master
755 Queensway East	<ul style="list-style-type: none"> -Multi-Tenant Commercial -Citywide Express LTD -D A B Desktop Publishing Centre Inc -J J Pad Printers -Kwik Kopy Printing -Kwik Shine Inc -TTP Trade Printing
21 Queensway West	<ul style="list-style-type: none"> -Advanced Walk-In Medical Clinic -Canadian National Rehab Centre -Dental Clinic Queensway

	-Gamma-Dynacare Medical Laboratories Head Office -Medical Building Pharmacy -Queensway Dental Clinic -Queensway X-Ray and Ultrasound Services
33 Queensway West	-Either Residential or Not Listed (Not Identified in Coverage)
2320 Tedlo Street	-Information Inaccessible
2355 Tedlo Street	-Information Inaccessible
2360 Tedlo Street	-##A Ashlor Lamps Inc -B & J Music Ltd
2375 Tedlo Street	-Canadian American Boxed Mear Corp -Dancer's Studio -Halton Peel Natural Gas Services LTD -Ontario Leathercraft
2380 Tedlo Street	-Vas-Cath Canada LTD

PROJECT NUMBER: 20301600082	
Site Address:	Sites 06A, 07A, 08B, 09C, 10A, 11A, 12B, Mississauga, Ontario

Year: 1994	
Site Listing:	-No Civic Address
Adjacent Properties:	
2350 Cawthra Road	-Athletic Sportshow Inc. -Lee & Martin Ind.
2355 Cawthra Road	-Treblex Ltd.
2360 Cawthra Road	-Address Not Listed
2370 Cawthra Road	-Westway Machinery Ltd.
2395 Cawthra Road	-Multi Tenant Office -Eaglehill Tool & Die
2399 Cawthra Road	-Multi Tenant Office
2247 Hurontario Street	-Multi-Tenant Residential -Action Trophy & Engraving -S & K Tuck Shop -Community Centre -Yeomen Investments

2250 Hurontario Street	-Multi-Tenant Residential -Chelsey Park Mississauga Nursing Home -Diversicare Canada Management
2267 Hurontario Street	-Either Residential or Not Listed (Not Identified in Coverage)
2316 Hurontario Street	-Either Residential or Not Listed (Not Identified in Coverage)
2325 Hurontario Street	-Alexander & Blake Trading Co -Amar Optical -Cooksville Pet Food -Crowne Computer Ease -Diane's Natural Nails Inc -Executive Language Consultants -Global 1 Hour Photo Lab -Hartley Hair Design -Iemanja Health products -Inflector Control Systems of Mississauga -Mail Boxes Etc -Olan Mills Portrait Studio Inc -Ormed Information Systems LTD -Palm's Court -Queensway Noodles LTD -Queentario Cleaners -Rabba Fine Foods

	-Sweet Notes Cards & Wrap -SunVideo Club
2333 Hurontario Street	-Multi-Tenant Residential
2338 Hurontario Street	-Canadian Medical Laboratories -The Care Centre -Karl Fay Investments and Properties Ltd -Male Health Centres -Mississauga Breast Centre -Phase Six Holdings Limited
2340 Hurontario Street	-St Catherine of Siena Catholic Church
2343 Hurontario Street	-Multi-Tenant Residential
2353 Hurontario Street	-Multi-Tenant Residential
2364 Hurontario Street	-Res (1 Tenant)
570 Orwell Street	-Creative Curb Canada Inc
580 Orwell Street	-Arconas Corp

<p>600 Orwell Street</p>	<ul style="list-style-type: none"> -Bakerland Inc -Centurion Power Tool & Industrial Supply LTD -Corporate Millwork -Dominion Saw Limited -Foodpath Food Bank -K 2 Chemicals LTD -Mississauga Packaging Systems -Precision Multiple Controls Inc -Scantro International Inc -Serco Corporation -Tappatec Inc -Textile Products Co LTD
<p>505 Queensway East</p>	<p>-Information Inaccessible</p>
<p>563 Queensway East</p>	<p>-Information Inaccessible</p>
<p>655 Queensway East</p>	<ul style="list-style-type: none"> -Queensway Cawthra Car Wash -Lube Master -Miss. Kar Kare Centre -Canadian Vehicle Wash Systems
<p>755 Queensway East</p>	<p>-Multi Tenant Commercial</p>
<p>21 Queensway West</p>	<p>-Advanced Walk-In Medical Clinic</p>

	-Dynacare Laboratories -Medical Building Pharmacy
33 Queensway West	-Either Residential or Not Listed (Not Identified in Coverage)
2320 Tedlo Street	-Information Inaccessible
2355 Tedlo Street	-Information Inaccessible
2360 Tedlo Street	-Ashlor Lamps Inc -Mueller Furniture & Interiors (Head Ofc)
2375 Tedlo Street	-Information Inaccessible
2380 Tedlo Street	-Vas-Cath of Canada LTD

PROJECT NUMBER: 20301600082	
Site Address:	Sites 06A, 07A, 08B, 09C, 10A, 11A, 12B, Mississauga, Ontario
Year: 1989	
Site Listing:	-No Civic Address
Adjacent Properties:	

2350 Cawthra Road	-Standard Products
2355 Cawthra Road	-Treblex Ltd.
2360 Cawthra Road	-Address Not Listed
2370 Cawthra Road	-Columbia Machine Ltd.
2395 Cawthra Road	-Multi Tenant Office -Amber Die Casting
2399 Cawthra Road	-Multi Tenant Office
2247 Hurontario Street	-Multi-Tenant Residential -QB's Carpet & Upholstery Cleaning Serv. -Queensway Manor Day Nursery -Yeomen Investments
2250 Hurontario Street	-Chelsea Park Nursing Home -Multi-Tenant Residential
2267 Hurontario Street	-Either Residential or Not Listed (Not Identified in Coverage)
2316 Hurontario Street	-Either Residential or Not Listed (Not Identified in Coverage)

2325 Hurontario Street	<ul style="list-style-type: none"> -Academy Athletic Wear -Barriles Beau Nash Gentleman's -Chez Katrina -Doro Jewellers -Divona Shoes Inc -First Stop Video -Hartley Hair Designs -La Toree Gift Boutique -Montreal Trust -Network Cleaners LTD -Olan Mills Portrait Studios -Palms Court -Queensway Noodles LTD -Variety Food Fair
2333 Hurontario Street	-Multi-Tenant Residential
2338 Hurontario Street	-The Care Centre
2340 Hurontario Street	-St Catherine of Siena Catholic Church
2343 Hurontario Street	-Multi-Tenant Residential
2353 Hurontario Street	-Multi-Tenant Residential

2364 Hurontario Street	-Res (1 Tenant)
570 Orwell Street	-Avistaline Décor and Frames Inc -Creative Curb Canada Inc -Fraser Refinishing & Upholstery LTD -Hespeler E Store Ficture Limited -I M S Octagon Industries Inc
580 Orwell Street	-Arconas Corp
600 Orwell Street	-Artistic Echibit Works Miss LTD -Centurion Power Tools & Industrial Supply LTD -Coporate Response Technologies -Crophandle Systems LTD -Dockfab LTD -Dominion Vinyl Pool Service -K D Canopy of Canada Inc OMississauga Material Handling Services -Mississauga Packaging Systems -Motion Display -Rand Pools -Standard Prods (CAN) LTD -Stork Werkspoor (Canada) LTD -Tappatec Inc -Textile Products Co LTD

505 Queensway East	-Information Inaccessible
563 Queensway East	-Anchor Packing Division Robco Inc -Babson Brothers -Canadian Sleever Inc -Exact-A-Seal LTD -Metals for Industry LTD
655 Queensway East	-Auto Trader Magazine (Mississauga Ad Centre) -Country Style Donuts -Queensway Cawthra Carwash
755 Queensway East	-Multi-Tenant Commercial / Offices -C P Express & Transport -Centra-Clean -Cradle Pictures LTD -Kwik-Kopy Printing
21 Queensway West	-Multi-Tenant Medical Building -Medical Office -Dental Office -Lakeshore Laboratories -Medical Building Pharmacy
33 Queensway West	-Either Residential or Not Listed (Not Identified in Coverage)

2320 Tedlo Street	-Information Inaccessible
2355 Tedlo Street	-Information Inaccessible
2360 Tedlo Street	-Address Not Listed
2375 Tedlo Street	-Canadian Beverage Corp
2380 Tedlo Street	-Lee & Martin Industries LTD -Scantro Inc -Vas-Cath of Canada LTD

PROJECT NUMBER: 20301600082	
Site Address:	Sites 06A, 07A, 08B, 09C, 10A, 11A, 12B, Mississauga, Ontario
Year: 1984	
Site Listing:	-No Civic Address
Adjacent Properties:	
2350 Cawthra Road	-PV Trim

2355 Cawthra Road	-Treblex Ltd.
2360 Cawthra Road	-Address Not Listed
2370 Cawthra Road	-Columbia Machine Ltd.
2395 Cawthra Road	-Multi Tenant Office
2399 Cawthra Road	-Multi Tenant Office
2247 Hurontario Street	-Multi-Tenant Residential -Eldorado Export-Import -Gemini Hair Care -QB's Carpet & Upholstery Cleaning Serv. -Queensway Manor Day Nursery -Queensway Tuck Shop -Yeomen Investments
2250 Hurontario Street	-Chelsea Park Nursing Home -Multi-Tenant Residential
2267 Hurontario Street	-Either Residential or Not Listed (Not Identified in Coverage)
2316 Hurontario Street	-Either Residential or Not Listed (Not Identified in Coverage)

2325 Hurontario Street	-Either Residential or Not Listed (Not Identified in Coverage)
2333 Hurontario Street	-Multi-Tenant Residential
2338 Hurontario Street	-Res (1 Tenant)
2340 Hurontario Street	-St Catherine of Siena Catholic Church
2343 Hurontario Street	-Multi-Tenant Residential
2353 Hurontario Street	-Multi-Tenant Residential
2364 Hurontario Street	-Res (1 Tenant)
570 Orwell Street	-Canadian Red Cross Society Mississauga Brance -Fraser Refinishing -Fraser Upholstery -Hespeler E Store Fixture Limited
580 Orwell Street	-Arconas Corp
600 Orwell Street	-Centurion Power Tool & Industrial Supply LTD -Crophandle Systems LTD -Dew Drop Juice Co -Dockfab LTD

	<ul style="list-style-type: none"> -H G Air Systems -Macro Engineering Co LTD -Mississauga Wax Works -Monteray Marketing LTD -North American Embroidery LTD -P V Trim -Tappetec Inc
505 Queensway East	-Information Inaccessible
563 Queensway East	-Information Inaccessible
655 Queensway East	-Address Not Listed
755 Queensway East	-Multi-Tenant Office
21 Queensway West	<ul style="list-style-type: none"> -Multi-Tenant Medical Building -Medical Office -Dental Office -Lakeshore Laboratories -Medical Building Pharmacy
33 Queensway West	-Either Residential or Not Listed (Not Identified in Coverage)
2320 Tedlo Street	-Information Inaccessible

2355 Tedlo Street	-Information Inaccessible
2360 Tedlo Street	-Elegant Lamp Co
2375 Tedlo Street	-Information Inaccessible
2380 Tedlo Street	-Address Not Listed

PROJECT NUMBER: 20301600082	
Site Address:	Sites 06A, 07A, 08B, 09C, 10A, 11A, 12B, Mississauga, Ontario
Year: 1979	
Site Listing:	-No Civic Address
Adjacent Properties:	
2350 Cawthra Road	-PV Trim -Anchor Packing Co.
2355 Cawthra Road	-Treblex Ltd.
2360 Cawthra Road	-Address Not Listed

2370 Cawthra Road	-Columbia Machine Ltd.
2395 Cawthra Road	-Multi Tenant Office
2399 Cawthra Road	-Multi Tenant Office
2247 Hurontario Street	-Multi-Tenant Residential -Queensway Manor Day Nursery -Queensway Tuck Shop -Yeomen Investments
2250 Hurontario Street	-Chelsea Park Nursing Home -Multi-Tenant Residential
2267 Hurontario Street	-Either Residential or Not Listed (Not Identified in Coverage)
2316 Hurontario Street	-Either Residential or Not Listed (Not Identified in Coverage)
2325 Hurontario Street	-Hydro Electric Commission of Mississauga
2333 Hurontario Street	-Multi-Tenant Residential -O'Shanter Development Co -Sub-Services LTD

2338 Hurontario Street	-Res (1 Tenant)
2340 Hurontario Street	-St Catherine of Siena Catholic Church
2343 Hurontario Street	-Multi-Tenant Residential
2353 Hurontario Street	-Multi-Tenant Residential
2364 Hurontario Street	-Res (1 Tenant)
570 Orwell Street	-Glenora Crafts LTD -Hespeler E Store Fixture Limited
580 Orwell Street	-Airbrone-Arconas Corp
600 Orwell Street	-Boese John Limited -C I U Installation LTD -Competition Marine LTD -Construction Hardware Installations LTD -Copac Inc -Dew Drop Juice Co -Gothic Store Fixture Co -J P J Manufacturing Co -M K & H Offset Services LTD -P-M Management Serv

	-Pneu-Mation LTD -Sentry Cleaning Services LTD -Torwood Graphic Services
505 Queensway East	-Information Inaccessible
563 Queensway East	-Shearall Steel LTD
655 Queensway East	-Address Not Listed
755 Queensway East	-Address Not Listed
21 Queensway West	-Multi-Tenant Medical Building -Medical Office -Dental Office -Lakeshore Laboratories -Medical Building Pharmacy
33 Queensway West	-Either Residential or Not Listed (Not Identified in Coverage)
2320 Tedlo Street	-Information Inaccessible
2355 Tedlo Street	-Information Inaccessible
2360 Tedlo Street	-Elegant Lamp Co

2375 Tedlo Street	-Chemlab LTD
2380 Tedlo Street	-Aiton's Equipment LTD

PROJECT NUMBER: 20301600082	
Site Address:	Sites 06A, 07A, 08B, 09C, 10A, 11A, 12B, Mississauga, Ontario
Year: 1973-74	
Site Listing:	-No Civic Address
Adjacent Properties:	
2350 Cawthra Road	-PV Trim -Anchor Packing Co.
2355 Cawthra Road	-Treblex Ltd.
2360 Cawthra Road	-Address Not Listed
2370 Cawthra Road	-Columbia Machine Ltd.
2395 Cawthra Road	-Multi Tenant Office

2399 Cawthra Road	-Multi Tenant Office
2247 Hurontario Street	-Multi-Tenant Residential -Queensway Manor Day Nursery -Queensway Tuck Shop
2250 Hurontario Street	-Multi-Tenant Residential -National Nursing Homes LTD
2267 Hurontario Street	-Either Residential or Not Listed (Not Identified in Coverage)
2316 Hurontario Street	-Either Residential or Not Listed (Not Identified in Coverage)
2325 Hurontario Street	-Hydro Electric Commission of Mississauga
2333 Hurontario Street	-Multi-Tenant Residential
2338 Hurontario Street	-Address Not Listed
2340 Hurontario Street	-St Catherine of Siena Catholic Church
2343 Hurontario Street	-Multi-Tenant Residential
2353 Hurontario Street	-Res (1 Tenant)

2364 Hurontario Street	-Res (1 Tenant)
570 Orwell Street	-Address Not Listed
580 Orwell Street	-Address Not Listed
600 Orwell Street	-Address Not Listed
505 Queensway East	-Information Inaccessible
563 Queensway East	-Information Inaccessible
655 Queensway East	-Address Not Listed
755 Queensway East	-Address Not Listed
21 Queensway West	-Multi-Tenant Medical Building -Medical Office -Dental Office -Lakeshore Laboratories -Medical Building Pharmacy
33 Queensway West	-Either Residential or Not Listed (Not Identified in Coverage)

2320 Tedlo Street	-Information Inaccessible
2355 Tedlo Street	-Information Inaccessible
2360 Tedlo Street	-Address Not Listed
2375 Tedlo Street	-Information Inaccessible
2380 Tedlo Street	-Aiton's Equipment LTD

PROJECT NUMBER: 20301600082	
Site Address:	Sites 06A, 07A, 08B, 09C, 10A, 11A, 12B, Mississauga, Ontario
Year: 1970-71	
Site Listing:	-No Civic Address
Adjacent Properties:	
2350 Cawthra Road	-Cookville Die Casting -Anchor Packing Co. -Prestonia Stationary
2355 Cawthra Road	-Treblex Ltd.

2360 Cawthra Road	-Address Not Listed
2370 Cawthra Road	-Columbia Machine Ltd.
2395 Cawthra Road	-Multi Tenant Office
2399 Cawthra Road	-Address Not Listed
2247 Hurontario Street	-Address Not Listed
2250 Hurontario Street	-Address Not Listed
2267 Hurontario Street	-Either Residential or Not Listed (Not Identified in Coverage)
2316 Hurontario Street	-Either Residential or Not Listed (Not Identified in Coverage)
2325 Hurontario Street	-Hydro Electric Comm of Twp of Tor
2333 Hurontario Street	-Multi-Tenant Residential
2338 Hurontario Street	-Address Not Listed
2340 Hurontario Street	-St Catherine of Siena Catholic Church

2343 Hurontario Street	-Multi-Tenant Residential
2353 Hurontario Street	-Res (1 Tenant)
2364 Hurontario Street	-Res (1 Tenant)
570 Orwell Street	-Address Not Listed
580 Orwell Street	-Address Not Listed
600 Orwell Street	-Address Not Listed
505 Queensway East	-Address Not Listed
563 Queensway East	-Address Not Listed
655 Queensway East	-Address Not Listed
755 Queensway East	-Address Not Listed
21 Queensway West	-Address Not Listed
33 Queensway West	-Address Not Listed
2320 Tedlo Street	-Address Not Listed

2355 Tedlo Street	-Address Not Listed
2360 Tedlo Street	-Address Not Listed
2375 Tedlo Street	-Address Not Listed
2380 Tedlo Street	-Address Not Listed

PROJECT NUMBER: 20301600082	
Site Address:	Sites 06A, 07A, 08B, 09C, 10A, 11A, 12B, Mississauga, Ontario
Year: 1966	
Site Listing:	-No Civic Address
Adjacent Properties:	
2350 Cawthra Road	-Address Not Listed
2355 Cawthra Road	-Treblex Ltd.
2360 Cawthra Road	-Address Not Listed

2370 Cawthra Road	-Columbia Machine Ltd.
2395 Cawthra Road	-Res (1 Tenant)
2399 Cawthra Road	-Address Not Listed
2247 Hurontario Street	-Address Not Listed
2250 Hurontario Street	-Address Not Listed
2267 Hurontario Street	-Either Residential or Not Listed (Not Identified in Coverage)
2316 Hurontario Street	-Either Residential or Not Listed (Not Identified in Coverage)
2325 Hurontario Street	-TWP of Tor Hydro Electric Comm Ofc -Hydro Electric Comm of Twp of Tor
2333 Hurontario Street	-Park Towers Investments LTD
2338 Hurontario Street	-Address Not Listed
2340 Hurontario Street	-St Catherine of Siena Catholic Church
2343 Hurontario Street	-Multi-Tenant Residential

2353 Hurontario Street	-Res (1 Tenant)
2364 Hurontario Street	-Res (1 Tenant)
570 Orwell Street	-Address Not Listed
580 Orwell Street	-Address Not Listed
600 Orwell Street	-Address Not Listed
505 Queensway East	-Address Not Listed
563 Queensway East	-Address Not Listed
655 Queensway East	-Address Not Listed
755 Queensway East	-Address Not Listed
21 Queensway West	-Address Not Listed
33 Queensway West	-Address Not Listed
2320 Tedlo Street	-Address Not Listed
2355 Tedlo Street	-Address Not Listed

2360 Tedlo Street	-Address Not Listed
2375 Tedlo Street	-Address Not Listed
2380 Tedlo Street	-Address Not Listed

PROJECT NUMBER: 20301600082	
Site Address:	Sites 06A, 07A, 08B, 09C, 10A, 11A, 12B, Mississauga, Ontario
Year: 1958	
Site Listing:	-No Civic Address
Adjacent Properties:	
2350 Cawthra Road	-Address Not Listed
2355 Cawthra Road	-Address Not Listed
2360 Cawthra Road	-Address Not Listed
2370 Cawthra Road	-Address Not Listed

2395 Cawthra Road	-Address Not Listed
2399 Cawthra Road	-Address Not Listed
2247 Hurontario Street	-Address Not Listed
2250 Hurontario Street	-Address Not Listed
2267 Hurontario Street	-Address Not Listed
2316 Hurontario Street	-Address Not Listed
2325 Hurontario Street	-Address Not Listed
2333 Hurontario Street	-Address Not Listed
2338 Hurontario Street	-Address Not Listed
2340 Hurontario Street	-Address Not Listed
2343 Hurontario Street	-Address Not Listed
2353 Hurontario Street	-Address Not Listed
2364 Hurontario Street	-Address Not Listed

570 Orwell Street	-Address Not Listed
580 Orwell Street	-Address Not Listed
600 Orwell Street	-Address Not Listed
505 Queensway East	-Address Not Listed
563 Queensway East	-Address Not Listed
655 Queensway East	-Address Not Listed
755 Queensway East	-Address Not Listed
21 Queensway West	-Address Not Listed
33 Queensway West	-Address Not Listed
2320 Tedlo Street	-Address Not Listed
2355 Tedlo Street	-Address Not Listed
2360 Tedlo Street	-Address Not Listed

2375 Tedlo Street	-Address Not Listed
2380 Tedlo Street	-Address Not Listed

-All listings for businesses were listed as they are in the city directory.

-Listings that are residential are listed as “residential” with the number of tenants. The name of the residential tenant is not listed in the above city directory.

*****Due to unforeseen circumstances resulting from the Covid-19 pandemic of 2020, access to information sources has been prohibited. While all additional measures were undertaken in order to provide accurate information where possible, some project searches yielded no results*****

ERIS
ENVIRONMENTAL RISK INFORMATION SERVICES



CITY
DIRECTORY

Project Property: *Mississauga, Ontario*
Report Type: *City Directory*
Order No: *20301500305*
Information Source: *Polk's Halton/Peel Region, ON, City Directory*
Date Completed: *23/10/2020*

Environmental Risk Information Services
A division of Glacier Media Inc.
1.866.517.5204 | info@erisinfo.com | erisinfo.com

City Directory Information Source
Polk's Halton/Peel Region, ON, City Directory

PROJECT NUMBER: 20301500305	
Site Address:	Mississauga, Ontario
Year: 2000	
Site Listing:	-No Civic Listing
Adjacent Properties:	
Cawrtha Street (2530-3230)	-All residential 2531-Franchesinni bros aggregates 3065-Nursery school -Presbyterian church 3095-National general filters 3153- Mini-Skool A Child's Place Inc 3167-Salvation Army 3173-Salvation Army
Dundas Street East (650-850)	650-Lansing Buildall 700-ADS Driving School -Aimco Administration Office -Aimco Labour Lease -Construction Distribution & Supply

	<ul style="list-style-type: none"> -Creative Computerized Accounting -Design 8000 Hair Styling School -Discounters Warehouse -El Mundo Latino News -The Floor Shop -Knights Bridge Canada -L & L Adjusting -Neal Insurance -Plumbing Mart -Rattan Furniture Centre -Stone Consulting -Torchfire Canada 719-St. John's Anglican Church 726-C C Rest Equip. -Concession Equip. Repairs -Falcon Technical -Mississauga Sheet Metal -Sincere Muffler Tire & Brake -Vangro Welding & Machine Service 734-Furniture Dream -Pacific Flooring 737-St. John's Dixie Cemetery & Crematorium 755-A-1 Thrifty Store 760-E-W-S Electronics 775-Dare Canada 776-Multi-Tenant Office
--	---

	<ul style="list-style-type: none">-J W B Auto Repair-Zephyr Tools790-Ying Ngai Company799-Tim Horton Donuts800-Computer Depot-Duchart Plumbing & Heating-Golden Dough-Illusions Auto Detailing & Car Care-Mattress Valu-Minami Japanese Rest-Quan TV & Appliances-Shakedown Sound & Lighting-Tom Houston Boots-Traxx Records801-Forever Tea House-M D S Inc-Medical Pharmacy-Mississauga Breast Centre-Mississauga Diagnostic Imaging & Breast Centre-New Frontier Rent A Car-Pizzaville-Royal Lepage Real Estate Services-Top Convenience Store-Trillium Dry Cleaners-Urgent Care-Yamashida Hair Salon
--	--

	<p>803-Texas Longhorn Café</p> <p>805-Ultra Lighting</p> <p>810-Associates Financial Services</p> <p>820-Cosimo's Auto Services</p> <p>-Fard's Auto Centre</p> <p>-Philip Auto Repair</p> <p>844-Muffler King Speedy</p> <p>-Speedy Auto Service</p> <p>850-Aquarium Services Warehouse Outlets</p> <p>-Big Al's Aquarium Services Warehouse</p>
Lolita Gardens (490-650)	<p>-All residential</p> <p>530-City place export & import</p> <p>-Innovel</p> <p>-Peel condo corp. #106</p> <p>600-Multi tenant residential</p> <p>-Day care ctr.</p> <p>-Park property mgmt.</p> <p>620-Multi tenant residential</p> <p>-Park property mgmt.</p> <p>-Southgate towers tuck shop</p>
Silver Creek Boulevard (600-680)	<p>-All Residential</p> <p>680-Multi Tenant Commercial</p> <p>-Silvercreek Laundromat & Dry Cleaning</p>

PROJECT NUMBER: 20301500305	
Site Address:	Mississauga, Ontario
Year: 1994	
Site Listing:	-No Civic Listing
Adjacent Properties:	
Cawrtha Street (2530-3230)	<p>-All Residential</p> <p>2531-Franchesinni bros aggregates</p> <p>2780-Can. Bakers assoc.</p> <p>-Cawthra meats wholesale</p> <p>-Toste wholesale</p> <p>3065-Nursery school</p> <p>-Presbyterian church</p> <p>3100-Esso Imperial Oil</p> <p>3153-Mini-Skool A Child's Place Inc</p> <p>3173-Salvation Army</p>
Dundas Street East (650-850)	<p>650-Lansing Buildall</p> <p>700-L L Adjusting Inc.</p> <p>-Allstate Insurance</p> <p>-Aimco Labour Lease</p> <p>-Brasstique Sleep Shoppes</p> <p>-Construction Distribution & Supply</p>

	<p>-Creative Computerized Accounting</p> <p>-Design 8000 Hair Styling School</p> <p>-Discounters Warehouse</p> <p>-General Mortgage Services</p> <p>-Insurance Brokers Limited</p> <p>-L W Greening Insurance</p> <p>-Neal Insurance</p> <p>-Lethbridge Adjusters</p> <p>-Puna & Associates</p> <p>-Plumbing Mart</p> <p>-Rattan Furniture Centre</p> <p>-Stone Enterprises</p> <p>-Unitex Systems Corp.</p> <p>719-St. John's Anglican Church</p> <p>726-C C Rest Equip.</p> <p>-Certified Pump Service</p> <p>-Falcon Technical</p> <p>-Vangro Welding & Machine Service</p> <p>734-Furniture Dream</p> <p>-Kennedy Flooring Centre</p> <p>737-St. John's Dixie Cemetery & Crematorium</p> <p>755-Avion Travel</p> <p>760-Furniture Today</p> <p>-Kaptec Marketing</p> <p>-Stereo People Of Canada</p> <p>776-Multi-Tenant Office</p>
--	---

	<p>-Crossways Auto Service</p> <p>-J W B Auto Repair</p> <p>-Zephyr Tools</p> <p>-Wrought Iron Crafts</p> <p>790-S P C Ltd.</p> <p>799-Tim Horton Donuts</p> <p>800-Ali Baba Bakery</p> <p>-Brighton Electronics</p> <p>-BBQ Doctor</p> <p>-Car Dene Radio Services</p> <p>-Duchart Plumbing & Heating</p> <p>-Dundas Doors & Windows</p> <p>-Dundas Pools</p> <p>-Stereo Den</p> <p>-Thai Rest</p> <p>-Tom Houston Boots</p> <p>801-Honest Hair Salon</p> <p>-Jumbo Video</p> <p>-North Star Hobbies & Collectables</p> <p>-Pizzaville</p> <p>-Royal Lepage Real Estate Services</p> <p>-Top Convenience Store</p> <p>803-Texas Longhorn Café</p> <p>805-Lites</p> <p>820-Cosimo's Auto Services</p> <p>844-Speedy Muffler King</p>
--	--

	850-Stradwick's
Lolita Gardens (490-650)	-All residential 530-Peel condo corp. #106 600-Multi tenant residential -Day care ctr. -Park property mgmt. 620-Multi tenant residential
Silver Creek Boulevard (600-680)	-All Residential 600-Spotless Cleaning & Janitorial Services 680-Multi Tenant Commercial

PROJECT NUMBER: 20301500305	
Site Address:	Mississauga, Ontario
Year: 1989	
Site Listing:	-No Civic Listing
Adjacent Properties:	
Cawrtha Street (2530-3230)	-All residential 2531-Franchesinni bros aggregates 3065-Nursery school -Presbyterian church

	<p>3153- Mini-Skool</p> <p>3185- Holden Chiropractic Ofc</p> <p>3204- Mount Peace Cemetery</p>
Dundas Street East (650-850)	<p>650- Lansing Buildall</p> <p>700- Aimco Labour Lease</p> <p>- Alexis Modeling Centre</p> <p>- Allstate Insurance</p> <p>- Brasstique Sleep Shoppes</p> <p>- Canadian Frozen Foods</p> <p>- Canadian Swimming Pool Design Associates</p> <p>- Chui Brothers Co</p> <p>- Greening Insurance</p> <p>- L & L Adjusting</p> <p>- Par Dental Services</p> <p>- Plumbing Mart</p> <p>- Robins & Associates</p> <p>- Stereo People Of Canada</p> <p>- Stone Enterprises</p> <p>- Taylor Shay Agency</p> <p>- Tele Nytex</p> <p>719- Mississauga Memorials Div Of Ontario Monument C'Lt</p> <p>- St John's Anglican Church</p> <p>726- Certified Pump Service</p> <p>- Eterna Rest Supplies</p> <p>- Sam Artcraft</p>

	<ul style="list-style-type: none">-Standard Pump Service-Vangro Welding & Machine Service734-Krazy Kellys-Marks Work Warehouse-Kennedy Flooring Centre760-Majesty Sound Warehouse776-Alex Auto Motors-Almatic Industries-American Pneumatic-Com Tract Of Canada-D N M Electrical Contractor-Design Furniture Agency-Fiba Fibreglass-Gregs Install-Schroell & Brinckmann-Stained Glass Supply-Syna Quip Ball Valves-Trent Wood Products-Wargas Meat & Deli-MacKay & MacKay Barr & Solictrs790-Global Furniture & Appliances800-Bio Life Products-Car Stereo Doctor-Duchart Plumbing & Heating-Dundas Sports & Social Club-Image Waterbed Shops Inc.
--	---

	<ul style="list-style-type: none"> -Just Cameras -Stereo Den -Taj Oriental Rugs 820-Cosimo's Auto Services 844-Speedy Muffler King 850-Stradwick's
Lolita Gardens (490-650)	<ul style="list-style-type: none"> -All residential 530-Peel condo corp. #106 600-Multi tenant residential -Day care ctr. -Park property mgmt. 620-Multi tenant residential -Park property mgmt. -Southgate towers tuck shop
Silver Creek Boulevard (600-680)	<ul style="list-style-type: none"> -All Residential 680-Multi Tenant Commercial -Ace-Kelly Dry Cleaners Ltd

PROJECT NUMBER: 20301500305	
Site Address:	Mississauga, Ontario
Year: 1983	
Site Listing:	-No Civic Listing

Adjacent Properties:	
Cawrtha Street (2530-3230)	<p>-All residential</p> <p>2531-Franchesinni bros aggregates</p> <p>2840-Halton leasing dispatch</p> <p>3065-Nursery school</p> <p>-Presbyterian church</p> <p>3153-Mini-Skool</p> <p>3173-Salvation Army</p> <p>3204-Mount Peace Cemetery</p>
Dundas Street East (650-850)	<p>650-Buildall</p> <p>700-Allstate Insurance</p> <p>-Brasstique Sleep Shoppes</p> <p>-Chui Brothers Co</p> <p>-Family Trust Corp Realtor</p> <p>-Jones Chartered Accountant</p> <p>-Peel Credit Union Insurance</p> <p>-Stone Enterprises</p> <p>734-Furniture House</p> <p>-Marks Work Warehouse</p> <p>776-Acorn Upholstery</p> <p>790-Global Furniture & Appliances</p> <p>800-All Makes Auto Warehousing</p> <p>-Dundas Sports & Social Club</p>

	<p>-Ettorre Tile</p> <p>-Metro Micro Computers</p> <p>-Pioneer Pine</p> <p>844-Speedy Muffler King</p>
Lolita Gardens (490-650)	<p>-All residential</p> <p>530-Peel condo corp. #106</p> <p>-General communications & compu. Svc</p> <p>600-Multi tenant residential</p> <p>-Happy faces ltd.</p> <p>620-Multi tenant residential</p> <p>-Park property mgmt.</p> <p>-Southgate towers tuck shop</p>
Silver Creek Boulevard (600-680)	<p>-All Residential</p> <p>680-Multi Tenant Commercial</p> <p>-Ace-Kelly Dry Cleaners Ltd</p>

PROJECT NUMBER: 20301500305	
Site Address:	Mississauga, Ontario
Year: 1977/78	
Site Listing:	-No Civic Listing
Adjacent Properties:	

<p>Cawrtha Street (2530-3230)</p>	<ul style="list-style-type: none"> -All residential 2531-Franchesinni bros aggregates 2850-Rio disount lumber & home ctr. -Triangle lumber & supply 3065-Nursery school -Presbyterian church
<p>Dundas Street East (650-850)</p>	<ul style="list-style-type: none"> -All Residential 700-Aloi Brothers Realtor -Boettcher Insurance -Brian's Interiors -Can Pension Plan Benefits -Elm Park Homes Corp -Klean Sweep -Mississauga Wax Works -Plumbing Mart Mississauga -Warehouse Carpet Sales 719-St. John's Anglican Church 726-Vangro Welding & Machine Service 766-De Man Industries 776-Auclair Cold Repair -Donday Associates -Duchart Plumbing & Heating -Manor House Products -Pratt Fuels

	<ul style="list-style-type: none"> -Master Dynes -Rotor Tools -Scrub Patrols -Syna Quip Ball Valves -Zephyr Tools 800-Clarke Brass Mfg 820-Stafford Texaco 844-Speedy Muffler King 850-Stradwick's
Lolita Gardens (490-650)	<ul style="list-style-type: none"> -All residential 530-Applewood driving school -Garden tuck shop 600-Multi tenant residential -Happy faces ltd. -Day nursery 620-Multi tenant residential -Park property mgmt. -Southgate towers tuck shop
Silver Creek Boulevard (600-680)	-All Residential

PROJECT NUMBER: 20301500305	
Site Address:	Mississauga, Ontario
Year: 1972/73	

Site Listing:	-No Civic Listing
Adjacent Properties:	
Cawrtha Street (2530-3230)	-All residential 2531-Franchesinni bros aggregates 2850-Rio disount lumber & home ctr. 3065-Presbyterian church
Dundas Street East (650-850)	-All Residential 719-St. John's Anglican Church 726-Associated Manufacturing & Sales -Equip. Consultants & Sales -Maureen Development & Mfg Co -Pool Man Service -Robert Industries -Vangro Welding & Machine Service 728-Escort Cooler Co 776-De Man Industries -Jacobs Contracting -Scandinavian Craftsmen 800-Tempo Tools 850-Stradwick's Floor Coverings
Lolita Gardens (490-650)	501-Res (1 tenant)

Silver Creek Boulevard (600-680)	-All Residential

PROJECT NUMBER: 20301500305	
Site Address:	Mississauga, Ontario
Year: 1966	
Site Listing:	-No Civic Listing
Adjacent Properties:	
Cawrtha Street (2530-3230)	-All residential 2531-Franchesinni bros aggregates 3204-Mount Peace Cemetery
Dundas Street East (650-850)	-All Residential 680-Gravelly & Co 704-Dixie Auto Wreckers 726-By-Way Lawn Mowers -Bolton Power Line -Vangro Welding & Machine Service 776-Bell Electric Service 786-Tempo Tool & Co
Lolita Gardens (490-650)	-Street not listed

Silver Creek Boulevard (600-680)	-Street not listed

PROJECT NUMBER: 20301500305	
Site Address:	Mississauga, Ontario
Year: 1958	
Site Listing:	-No Civic Listing
Adjacent Properties:	
Cawrtha Street (2530-3230)	-All Residential 3204-Mount Peace Cemetery
Dundas Street East (650-850)	-All Residential 756-Bell oil Heating 786-Broome Porcelaine Co -Tempo Tool & Co 832-Joselin Machinery & Equipment -Reitzel Bros Waterproofing Contractors
Lolita Gardens (490-650)	-Street not listed
Silver Creek Boulevard (600-680)	-Street not listed

*****Mississauga, Ontario is listed from 1958 to 2000 within the city directory archives*****

-All listings for businesses were listed as they are in the city directory.

-Listings that are residential are listed as “residential” with the number of tenants. The name of the residential tenant is not listed in the above city directory.

**APPENDIX D:
REGION OF PEEL SPILL RECORDS**

Environmental Control Incident Report

Customer Service #: 2545435

Date of Incident: yyyy-mm-dd

Spill Complaint Alarm

2015
 07
 03

Incident # 15-334A

Location 2335 Hensall St, Mississauga

Material/Amount Soil possibly contaminated with mineral oil(with PCBs)

Reported By Chris Lansley (905) 283 - 3986

Resource & Date	Dispatched	Arrival	Departure	Off Duty
Bill Ford	16 : 28	17 : 30	18 : 15	18 : 30
	:	:	:	:
	:	:	:	:
	:	:	:	:

Investigation/Action/Status

Chris Lansley from Enersource reported the removal and replacement of two hydro vaults from 2335 Hensall Street and 444 Abruz Blvd, Mississauga. These were also reported by Mark from SAC, for follow up. The Hensall site may have lost up to 152 litres of PCB contaminated oil of 11.1 mg/l, and the Abruz site may have lost 27 litres with a concentration of 57.4 mg/l. The sites were both repaired and there was no visible spill. Amec was hired to do the follow-up testing for soil contamination and follow up with Enersource and MOE.

Source Water Protection Details

WHPA: YES NO Wellfield: IPZ: 1 2 3

Which WHPA did spill occur in: A B C D E F

Did the spill enter a nearby body of water, if yes which one

Cause of Spill:

Please provide sketch of spill area on supplemental form Follow Up Required Yes No

Vehicle 1		Vehicle 2	
Owner		Owner	
Address		Address	
Insurance Co.		Insurance Co.	
Policy No.	Plate No.	Policy No.	Plate No.
Owner		Controller	
Name	Enersource, Chris Lansley	Name	
Address		Address	
Telephone No.	905-283-3986	Telephone No.	

Billing No Owner Controller

Reg: _____ OT: 2 DT: _____ km: 30

Region Materials & Services: Bags of sorbant Absorb. Pads Absorb. Pillows

Lge. Booms Sml. Booms Other: _____

Contracted Services No _____

Agencies Notified: Date/Time/Initial Contact:

MOECC Mark

City of Brampton _____

South Peel/OCWA _____

City of Toronto/Humber _____

Toronto Reg. Conser. _____

Environment Canada _____

Other _____

Councillors Notified: _____

Date/Time/Initial Contact:

City of Mississauga _____

Town of Caledon _____

Peel Health _____

Credit Valley Conservation _____

Halton Reg. Conser. _____

TSSA/Fuel Safety _____

WQ&C/SWP _____

Staff Notified: _____

Clean-up/Disposal

Owner Carrier Tenant Region Other _____

Disposal Method: test and possibly remove soil

Emergency Generator No: _____

Restoration Required: _____

Prepared By: Bill Ford

Date Report Prepared: yyyy-mm-dd

2015	07	10
------	----	----

Check if Supplementary Form Included

Environmental Control Incident Report

Customer Service # : 193010

Date: yyyy-mm-dd

Spill Complaint

2 0 0 4 | 04 | 26

Incident # 0 4 - 207

Location	Trillium Hospital Mississauga Site 100 Queensway Drive, Mississauga
Material/Amount	Underground heating oil tank rupture 18000 liters
Reported By	Mississauga Fire
	(905) 456 - 5700

Resource	Dispatched	Arrival	Departure	Off Duty
Tony Di Cristofaro	12 : 30	13 : 00	17 : 30	18 : 00
	:	:	:	:
	:	:	:	:

Investigation/Action/Status

While a construction crew was digging to install a sanitary service for the hospital expansion they noticed the trench filling with redish purple diesel fuel. Mississauga Fire responded and they notified the Region. About 5 feet to the east of the trench sat an underground 45000 litre heating oil tank for the hospital. It was suspected that the tank somehow got damaged. The hospital hired Fielding Environmental to clean up the spill. Some of the spill got into the new sanitary sewer line. Fielding placed a plug in the sewer to stop the fuel from getting into the sanitary sewer. The Hospital hired Macviro Investigative Engineering Inc. to aid in the clean up of the underground spill. The clean up is on going and could be extensive. TSSA and MOE were also involved and both responded.

Vehicle 1		Vehicle 2	
Owner		Owner	
Address		Address	
Insurance Co.		Insurance Co.	
Policy No.	Plate No.	Policy No.	Plate No.

Owner		Controller	
Name	Trillium Health Centre Mississauga Site-Melissa Clarke	Name	
Address	100 Queensway West, Mississauga	Address	
L5B 1B8	Telephone No. 905 848-7580	Telephone No.	

Billing No Owner Controller

Reg.: 3 OT: 2.5 DT: _____ km: 20

Region Materials & Services: Bags of sorbant Absorb. Pads Absorb. Pillows

Lge. Booms Sml. Booms Other: _____

Contracted Services No _____

Agencies Notified: Date/Time/Initial Contact: Date/Time/Initial Contact:

- | | |
|--|---|
| <input checked="" type="checkbox"/> MOE <u>April 26/04 12:45</u> | <input checked="" type="checkbox"/> City of Mississauga _____ |
| <input type="checkbox"/> City of Brampton _____ | <input type="checkbox"/> Town of Caledon _____ |
| <input type="checkbox"/> South Peel _____ | <input type="checkbox"/> Peel Health _____ |
| <input type="checkbox"/> City of Toronto/Humber _____ | <input type="checkbox"/> Credit Valley Conservation _____ |
| <input type="checkbox"/> Toronto Reg. Conser. _____ | <input type="checkbox"/> Halton Reg. Conser. _____ |
| <input type="checkbox"/> Environment Canada _____ | <input checked="" type="checkbox"/> TSSA/Fuel Safety <u>April 26/04 2:00 p.m.</u> |
| <input type="checkbox"/> Other _____ | |

Councillors Notified: _____ Staff Notified: _____

Clean-up/Disposal

Owner Carrier Tennant Region Other Feilding Envi

Disposal Method: licenced liquid waste

Emergency Generator No.: _____

Restoration Required: _____

Prepared By: Tony Di Cristofaro Date: yyyy-mm-dd

Inspector, EC: _____

2	0	0	4	05	10
---	---	---	---	----	----

Environmental Control Incident Report

Customer Service # : 718218

Date of Incident: yyyy-mm-dd			Incident #	0 7 - 183
2007	06	25		

Spill Complaint Alarm

Location **Queensway Avenue/ Cawthra Road, Mississauga**

Material/Amount **200 litres of diesel**

Reported By **Peel Police**

(905) 453 - 3311

Resource & Date	Dispatched	Arrival	Departure	Off Duty
Bill Ford	15 : 00	16 : 30	17 : 30	17 : 30
Peel Police	:	:	:	:
Team One	:	:	:	:
	:	:	:	:
	:	:	:	:
	:	:	:	:
	:	:	:	:

Investigation/Action/Status

A truck had its tank punctured on the QEW and came to stop on Queensway just west of Cawthra Road.

The truck lost approximately 200 litres of diesel, but the driver used logs and dirt to contain most of it on the street. The driver hired Team One to clean the spill. They swept the road and pumped out the catch basin and the tank. I updated SAC and left to another spill once Team One began the clean up.

I checked and found no effect on the Cooksville Creek.

Follow Up Required Yes No

Vehicle 1		Vehicle 2	
Owner	Ray Ricker-Rosedale Transport Ltd	Owner	
Address	6845 Invader Crescent, Mississauga	Address	
	L5T 2B7		
Insurance Co.	Zurich Insurance	Insurance Co.	
Policy No.	980064 Plate No. 699 GMT	Policy No.	Plate No.
	Owner		Controller
Name	Same as above	Name	Driver Pat-Mcdonnell
Address		Address	
	Telephone No. 1-877-588-0057		Telephone No. 416-993-2493

Billing No Owner Controller

Reg: 1 OT: 1 DT: _____ km: 22

Region Materials & Services: Bags of sorbant Absorb. Pads Absorb.Pillows

Lge. Booms Sml. Booms Other: _____

Contracted Services No Team One

Agencies Notified:	Date/Time/Initial Contact:	Date/Time/Initial Contact:
<input checked="" type="checkbox"/> MOE	<u>Rob 16:56</u>	<input type="checkbox"/> City of Mississauga _____
<input type="checkbox"/> City of Brampton	_____	<input type="checkbox"/> Town of Caledon _____
<input type="checkbox"/> South Peel/OCWA	_____	<input type="checkbox"/> Peel Health _____
<input type="checkbox"/> City of Toronto/Humber	_____	<input type="checkbox"/> Credit Valley Conservation _____
<input type="checkbox"/> Toronto Reg.Conser.	_____	<input type="checkbox"/> Halton Reg.Conser. _____
<input type="checkbox"/> Environment Canada	_____	<input type="checkbox"/> TSSA/Fuel Safety _____
<input type="checkbox"/> Other	_____	_____

Councillors Notified: _____ Staff Notified: _____

Clean-up/Disposal

Owner Carrier Tennant Region Other _____

Disposal Method: Sand, sweep, remove material from catch basin.

Emergency Generator No: _____

Restoration Required: _____

Prepared By: Bill Ford

Date Report Prepared: yyyy-mm-dd

2	0	0	7	07	10
---	---	---	---	----	----

**APPENDIX E:
WELL RECORDS SUMMARY**

Appendix D: Summary of Water Well Records

MOECC Well ID	Lot	Conc.	County/ Municipality	Township	Easting	Northing	Well Use	Bedrock/ Overburden	Static Water Level (m)	Total Depth of Well (m)	Depth to Bedrock (m)	Abandonment Record?
4902247	4	1	PEEL	MISSISSAUGA CITY	615912.6	4828854	Domestic	Bedrock	10	12.4968	3.7	
4902248	6	1	PEEL	MISSISSAUGA CITY	614534.6	4828995	Not Used	Bedrock		7.0104	1.8	
4902249	6	1	PEEL	MISSISSAUGA CITY	614500.6	4828920	Not Used	Bedrock		6.096	5.8	
4902250	10	1	PEEL	MISSISSAUGA CITY	613064.6	4827846	Industrial	Bedrock	8	16.4592	6.1	
4907748	6	1	PEEL	MISSISSAUGA CITY	614515.1	4828820						
4909407			PEEL	MISSISSAUGA CITY	613538	4827215	Not Used	Bedrock		3.6	2.1	
4909432			PEEL	MISSISSAUGA CITY	612324	4825112	Not Used	Bedrock		2.8	0.3	
4909616	9	1	PEEL	MISSISSAUGA CITY	613878	4827756		Bedrock		7.3152	1.5	
4909651			PEEL	MISSISSAUGA CITY	614852	4829292		Bedrock		3.43	1.2	
4909746			PEEL	MISSISSAUGA CITY	614876	4828937		Bedrock		8.8392	7.3	
4909768			PEEL	MISSISSAUGA CITY	611569	4829168	Not Used	Bedrock		4.6	3	
4909828			PEEL	MISSISSAUGA CITY	612773	4827980	Not Used	Bedrock		10	7.9	
4909835			PEEL	MISSISSAUGA CITY	614856	4829134	Not Used	Bedrock		5.6	2.1	
4909894	2	1	PEEL	MISSISSAUGA CITY	615159	4829800		Overburden		3.6		
4909960			PEEL	MISSISSAUGA CITY	612094	4825835	Not Used					Y
4909980			PEEL	MISSISSAUGA CITY	613081	4825905		Overburden		4		
4910087			PEEL	MISSISSAUGA CITY	615320.5	4829969		Overburden		3.96		Y
4910124	65		PEEL	MISSISSAUGA CITY	611417	4829209	Not Used	Overburden		4.42		
4910138			PEEL	MISSISSAUGA CITY	613141.1	4826147						Y
4910285			PEEL	MISSISSAUGA CITY	611505	4829165		Bedrock		4.1	3.4	
4910343			PEEL	MISSISSAUGA CITY	612882	4826645	Not Used					
6928573			YORK	TORONTO CITY	615150	4829850		Bedrock		3.6	3	
7035425			PEEL	MISSISSAUGA CITY	613394	4827812		Bedrock		6.1	2.4	
7047171			PEEL	MISSISSAUGA CITY	615461	4830029				6		
7047896			PEEL	MISSISSAUGA CITY	614683	4828862				4.27		
7100281			PEEL	MISSISSAUGA CITY	612302	4825181	Not Used			7.62		
7107064			PEEL	MISSISSAUGA CITY	613059	4827325	Monitoring			4.5		
7107064			PEEL	MISSISSAUGA CITY	613012	4827267	Monitoring			4.5		
7107064			PEEL	MISSISSAUGA CITY	613012	4827267	Monitoring			4.5		
7107064			PEEL	MISSISSAUGA CITY	613012	4827267	Monitoring			4.5		
7107064			PEEL	MISSISSAUGA CITY	613028	4827310	Monitoring			4.5		
7107064			PEEL	MISSISSAUGA CITY	613028	4827310	Monitoring			4.5		
7107064			PEEL	MISSISSAUGA CITY	613059	4827325	Monitoring			4.5		
7107064			PEEL	MISSISSAUGA CITY	613028	4827310	Monitoring			4.5		
7107064			PEEL	MISSISSAUGA CITY	613059	4827325	Monitoring			4.5		
7107064			PEEL	MISSISSAUGA CITY	613055	4827274	Monitoring			4.5		
7107064			PEEL	MISSISSAUGA CITY	613055	4827274	Monitoring			4.5		
7107064			PEEL	MISSISSAUGA CITY	613055	4827274	Monitoring			4.5		
7107064			PEEL	MISSISSAUGA CITY	613028	4821310	Monitoring			4.5		
7107064			PEEL	MISSISSAUGA CITY	613055	4827274	Monitoring			4.5		
7107064			PEEL	MISSISSAUGA CITY	613028	4827310	Monitoring			4.5		
7107064			PEEL	MISSISSAUGA CITY	613028	4821310	Monitoring			4.5		
7107064			PEEL	MISSISSAUGA CITY	613028	4821310	Monitoring			4.5		
7107064			PEEL	MISSISSAUGA CITY	613028	4821310	Monitoring			4.5		
7107064			PEEL	MISSISSAUGA CITY	613059	4827325	Monitoring			4.5		
7110880			PEEL	MISSISSAUGA CITY	611410	4829223						Y
7116422			PEEL	MISSISSAUGA CITY	611404	4829253	Monitoring			4.6		
7116449			PEEL	MISSISSAUGA CITY	611502	4829159	Monitoring		2.4			Y
7116747			PEEL	MISSISSAUGA CITY	613121	4827588	Test Hole			3.6576		
7126165			PEEL	MISSISSAUGA CITY	615084	4828744						Y
7128687			PEEL	MISSISSAUGA CITY	610500	4829614	Monitoring			6		
7128687			PEEL	MISSISSAUGA CITY	610500	4829614	Monitoring			6		
7128687			PEEL	MISSISSAUGA CITY	616081	4828984	Monitoring			6		
7128687			PEEL	MISSISSAUGA CITY	616081	4828984	Monitoring			6		
7128687			PEEL	MISSISSAUGA CITY	610457	4829737	Monitoring			6		
7128687			PEEL	MISSISSAUGA CITY	610457	4829737	Monitoring			6		
7130497			PEEL	MISSISSAUGA CITY	610940	4828127	Monitoring			4.4196		
7130892			PEEL	MISSISSAUGA CITY	614836	4829308	Monitoring		1.3	7.5		
7130892			PEEL	MISSISSAUGA CITY	614856	4829430	Monitoring		1.3	7.5		
7130892			PEEL	MISSISSAUGA CITY	614836	4829308	Monitoring		1.3	7.5		
7130892			PEEL	MISSISSAUGA CITY	614856	4829430	Monitoring		1.6	7.5		
7130892			PEEL	MISSISSAUGA CITY	614836	4829308	Monitoring		1.6	7.5		
7130892			PEEL	MISSISSAUGA CITY	614836	4829308	Monitoring		1.6	7.5		
7130892			PEEL	MISSISSAUGA CITY	614836	4829308	Monitoring		2.8	7.5		
7130892			PEEL	MISSISSAUGA CITY	614856	4829430	Monitoring		2.8	7.5		
7130892			PEEL	MISSISSAUGA CITY	614836	4829308	Monitoring		2.8	7.5		
7136258	10	1	PEEL	MISSISSAUGA CITY	613173	4828157	Monitoring			7.3		
7136678			PEEL	MISSISSAUGA CITY	615019	4828693	Monitoring and Test Hole			4.8768		
7136678			PEEL	MISSISSAUGA CITY	615089	4828768	Monitoring and Test Hole			4.8768		
7136678			PEEL	MISSISSAUGA CITY	615089	4828768	Monitoring and Test Hole			4.8768		
7136678			PEEL	MISSISSAUGA CITY	615089	4828768	Monitoring and Test Hole			4.8768		
7136678			PEEL	MISSISSAUGA CITY	615026	4828729	Monitoring and Test Hole			4.8768		
7136678			PEEL	MISSISSAUGA CITY	615026	4828729	Monitoring and Test Hole			4.8768		
7136678			PEEL	MISSISSAUGA CITY	615026	4828729	Monitoring and Test Hole			4.8768		
7136678			PEEL	MISSISSAUGA CITY	615069	4828762	Monitoring and Test Hole			4.8768		
7136678			PEEL	MISSISSAUGA CITY	615026	4828729	Monitoring and Test Hole			4.8768		
7136678			PEEL	MISSISSAUGA CITY	615019	4828693	Monitoring and Test Hole			4.8768		
7136678			PEEL	MISSISSAUGA CITY	615019	4828693	Monitoring and Test Hole			4.8768		
7136678			PEEL	MISSISSAUGA CITY	615019	4828693	Monitoring and Test Hole			4.8768		
7136678			PEEL	MISSISSAUGA CITY	615019	4828693	Monitoring and Test Hole			4.8768		
7136678			PEEL	MISSISSAUGA CITY	615089	4828768	Monitoring and Test Hole			4.8768		
7136678			PEEL	MISSISSAUGA CITY	615026	4828729	Monitoring and Test Hole			4.8768		
7136678			PEEL	MISSISSAUGA CITY	615079	4828744	Monitoring and Test Hole			4.8768		
7136678			PEEL	MISSISSAUGA CITY	615079	4828744	Monitoring and Test Hole			4.8768		
7136678			PEEL	MISSISSAUGA CITY	615079	4828744	Monitoring and Test Hole			4.8768		
7136678			PEEL	MISSISSAUGA CITY	615089	4828768	Monitoring and Test Hole			4.8768		
7136678			PEEL	MISSISSAUGA CITY	615079	4828744	Monitoring and Test Hole			4.8768		

Appendix D: Summary of Water Well Records

MOECC Well ID	Lot	Conc.	County/ Municipality	Township	Easting	Northing	Well Use	Bedrock/ Overburden	Static Water Level (m)	Total Depth of Well (m)	Depth to Bedrock (m)	Abandonment Record?
7157562			PEEL	MISSISSAUGA CITY	610955	4828446	Not Used					Y
7157563			PEEL	MISSISSAUGA CITY	610914	4828506	Not Used					Y
7158695			PEEL	MISSISSAUGA CITY	613575	4827368						Y
7160191			PEEL	MISSISSAUGA CITY	613631	4827499						
7161951			PEEL	MISSISSAUGA CITY	613544	4827351	Test Hole			4.572		
7162889			PEEL	MISSISSAUGA CITY	613093	4828064	Monitoring			6.096		
7166126			PEEL	MISSISSAUGA CITY	610954	4828445	Not Used		4			
7170240			YORK	ETOBICOKE BOROUGH	616171	4829279						
7170592	10	1	PEEL	MISSISSAUGA CITY	613173	4828160						
7171621			PEEL	MISSISSAUGA CITY	614822	4828553	Monitoring and Test Hole			5.1816		
7171622			PEEL	MISSISSAUGA CITY	614803	4828561	Monitoring and Test Hole			5.1816		
7174339			PEEL	MISSISSAUGA CITY	615250	4829054	Monitoring and Test Hole			4.1148		
7174340			PEEL	MISSISSAUGA CITY	615238	4829042	Monitoring and Test Hole			3.048		
7174341			PEEL	MISSISSAUGA CITY	615233	4829062	Monitoring and Test Hole			3.048		
7174342			PEEL	MISSISSAUGA CITY	615205	4829062	Monitoring and Test Hole			3.9624		
7174343			PEEL	MISSISSAUGA CITY	615158	4829007	Monitoring and Test Hole			33.8328		
7179291	15	1	PEEL	MISSISSAUGA CITY	612450	4825655						
7179424			PEEL	MISSISSAUGA CITY	615424	4829284						
7179903			PEEL	MISSISSAUGA CITY	613844	4827735	Test Hole			3.6576		
7181195			PEEL	MISSISSAUGA CITY	611438	4829272	Monitoring and Test Hole			5.7		
7181196			PEEL	MISSISSAUGA CITY	611442	4829250	Monitoring and Test Hole			5.7		
7183363			PEEL	MISSISSAUGA CITY	611255	4829487	Monitoring and Test Hole			5.7		
7183444			PEEL	MISSISSAUGA CITY	611434	4829245						
7183741			PEEL	MISSISSAUGA CITY	615212	4829569	Monitoring and Test Hole			5.49		
7186906			PEEL	MISSISSAUGA CITY	615115	4828814						
7186907			PEEL	MISSISSAUGA CITY	615114	4828814						
7186908			PEEL	MISSISSAUGA CITY	615116	4828814						
7186909			PEEL	MISSISSAUGA CITY	615117	4828814						
7188458			PEEL	MISSISSAUGA CITY	615213	4828933						
7188911			PEEL	MISSISSAUGA CITY	613105	4827314						
7189025			PEEL	MISSISSAUGA CITY	615057	4828908						
7191934			PEEL	MISSISSAUGA CITY	614956	4829505						
7193392			PEEL	MISSISSAUGA CITY	615126	4829259						
7195017			PEEL	MISSISSAUGA CITY	613268	4828027						
7199439			PEEL	MISSISSAUGA CITY	615262	4829184						
7202010			PEEL	MISSISSAUGA CITY	611691	4828962	Monitoring and Test Hole			3.048		
7206200			PEEL	MISSISSAUGA CITY (PORT CREDIT)	612149	4825134	Monitoring			9.144		
7219359			PEEL	MISSISSAUGA CITY	613100	4827834	Monitoring and Test Hole			5.0292		
7219360			PEEL	MISSISSAUGA CITY	613140	4827792	Monitoring and Test Hole			5.6388		
7219790			PEEL	MISSISSAUGA CITY	614896	4828787						
7221302			PEEL	MISSISSAUGA CITY	614878	4828760						
7222397			PEEL	MISSISSAUGA CITY	614856	4829117						
7223583			PEEL	MISSISSAUGA CITY	614968	4828918						
7224919			PEEL	MISSISSAUGA CITY	613390	4827231	Monitoring			5.5		
7224920			PEEL	MISSISSAUGA CITY	613402	4827253	Monitoring			5.5		
7224921			PEEL	MISSISSAUGA CITY	613402	4827253	Monitoring			5.5		
7224922			PEEL	MISSISSAUGA CITY	613398	4827257	Monitoring			3.4		
7224923			PEEL	MISSISSAUGA CITY	613427	4827299	Monitoring			4.9		
7224924			PEEL	MISSISSAUGA CITY	613376	4827237	Monitoring			5.5		
7224925			PEEL	MISSISSAUGA CITY	613346	4827199	Monitoring			5.5		
7227449			PEEL	MISSISSAUGA CITY	613189	4826227	Monitoring			7.62		
7231835			PEEL	MISSISSAUGA CITY	615037	4828971						
7232602			PEEL	MISSISSAUGA CITY	614923	4828892						
7232603			PEEL	MISSISSAUGA CITY	614906	4828888						
7233719			PEEL	MISSISSAUGA CITY	613281	4828074	Monitoring and Test Hole			6.5532		
7233720			PEEL	MISSISSAUGA CITY	613282	4828103	Monitoring and Test Hole			5.6388		
7233721			PEEL	MISSISSAUGA CITY	613257	4828095	Monitoring and Test Hole			5.4864		
7233722			PEEL	MISSISSAUGA CITY	613255	4828082	Monitoring and Test Hole			6.2484		
7235321			PEEL	MISSISSAUGA CITY	614926	4828748	Monitoring and Test Hole			3.048		
7235322			PEEL	MISSISSAUGA CITY	614912	4828760	Monitoring and Test Hole			3.048		
7235323			PEEL	MISSISSAUGA CITY	614905	4828806	Monitoring and Test Hole			3.048		
7236350			PEEL	MISSISSAUGA CITY	615067	4829004	Monitoring and Test Hole			3.9624		
7236351			PEEL	MISSISSAUGA CITY	615068	4828919	Monitoring and Test Hole			3.9624		
7236352			PEEL	MISSISSAUGA CITY	615074	4828998	Monitoring and Test Hole			3.048		
7236353			PEEL	MISSISSAUGA CITY	615066	4828986	Monitoring and Test Hole			3.048		
7240692			PEEL	MISSISSAUGA CITY	612927	4827618						
7242095			PEEL	MISSISSAUGA CITY	614582	4828872	Monitoring and Test Hole					Y
7242096			PEEL	MISSISSAUGA CITY	614582	4828872	Monitoring and Test Hole			3.6576		
7242097			PEEL	MISSISSAUGA CITY	614578	4828985	Monitoring and Test Hole			2.7432		
7242098			PEEL	MISSISSAUGA CITY	614659	4829009	Monitoring and Test Hole					Y
7242099			PEEL	MISSISSAUGA CITY	614651	4829018	Monitoring and Test Hole			2.4384		
7243628			PEEL	MISSISSAUGA CITY	614721	4828584	Monitoring and Test Hole			7.62		
7244740			PEEL	MISSISSAUGA CITY	613364	4827273						
7244741			PEEL	MISSISSAUGA CITY	613371	4827265						
7250180			PEEL	MISSISSAUGA CITY	614841	4828837	Monitoring and Test Hole			3.9624		
7250181			PEEL	MISSISSAUGA CITY	614579	4828696	Monitoring and Test Hole			3.048		
7250182			PEEL	MISSISSAUGA CITY	614695	4828635	Monitoring and Test Hole			3.9624		
7250183			PEEL	MISSISSAUGA CITY	614812	4828702	Monitoring and Test Hole			4.2672		
7250184			PEEL	MISSISSAUGA CITY	614875	4828706	Monitoring and Test Hole			4.2672		
7250185			PEEL	MISSISSAUGA CITY	614747	4828659	Monitoring and Test Hole			3.2004		
7250186			PEEL	MISSISSAUGA CITY	614722	4828792	Monitoring and Test Hole			2.5908		
7250187			PEEL	MISSISSAUGA CITY	614813	4828707	Monitoring and Test Hole			7.3152		
7250188			PEEL	MISSISSAUGA CITY	614821	4828773	Monitoring and Test Hole			7.62		
7250189			PEEL	MISSISSAUGA CITY	614816	4828775	Monitoring and Test Hole			4.2672		
7250190			PEEL	MISSISSAUGA CITY	614778	4828741	Monitoring and Test Hole			3.81		
7250191			PEEL	MISSISSAUGA CITY	614785	4828736	Monitoring and Test Hole			3.9624		
7250217			PEEL	MISSISSAUGA CITY	614678	4828719	Monitoring and Test Hole			7.1628		
7252785			PEEL	MISSISSAUGA CITY	613415	4827974						

Appendix D: Summary of Water Well Records

MOECC Well ID	Lot	Conc.	County/ Municipality	Township	Easting	Northing	Well Use	Bedrock/ Overburden	Static Water Level (m)	Total Depth of Well (m)	Depth to Bedrock (m)	Abandonment Record?
7260102			PEEL	MISSISSAUGA CITY	612782	4825110						
7260207			PEEL	MISSISSAUGA CITY	615203	4829081						
7261975			PEEL	MISSISSAUGA CITY	614502	4828779	Monitoring and Test Hole			4.8768		
7261976			PEEL	MISSISSAUGA CITY	614502	4828779	Monitoring and Test Hole			6.096		
7261978			PEEL	MISSISSAUGA CITY	614706	4828999	Monitoring and Test Hole			3.9624		
7262613			YORK	ETOBICOKE BOROUGH	616187	4829223						
7265355			PEEL	MISSISSAUGA CITY (PORT CREDIT)	612167	4825162	Monitoring and Test Hole					Y
7266284			PEEL	MISSISSAUGA CITY	613377	4827891	Test Hole			4.6		
7267051			PEEL	MISSISSAUGA CITY	614807	4828643						
7271811			PEEL	MISSISSAUGA CITY	612938	4826537						
7273266			PEEL	MISSISSAUGA CITY	614709	4828915	Monitoring and Test Hole			3.048		
7273267			PEEL	MISSISSAUGA CITY	614710	4828915	Monitoring and Test Hole			3.048		
7273268			PEEL	MISSISSAUGA CITY	614660	4828859	Monitoring and Test Hole			3.048		
7273269			PEEL	MISSISSAUGA CITY	614581	4828782	Monitoring and Test Hole			3.048		
7273270			PEEL	MISSISSAUGA CITY	614525	4828703	Monitoring and Test Hole			4.2672		
7277549			PEEL	MISSISSAUGA CITY	612594	4825364	Monitoring			3.6		
7277550			PEEL	MISSISSAUGA CITY	612835	4825151	Monitoring			5.2		
7277560			PEEL	MISSISSAUGA CITY	612481	4825465	Monitoring			4.5		
7277561			PEEL	MISSISSAUGA CITY	612188	4825732	Monitoring			3		
7277730			PEEL	MISSISSAUGA CITY	614616	4828805	Monitoring and Test Hole			6.096		
7277731			PEEL	MISSISSAUGA CITY	614630	4828825	Monitoring and Test Hole			3.6576		
7277732			PEEL	MISSISSAUGA CITY	614601	4828831	Monitoring and Test Hole			5.7912		
7277990			PEEL	MISSISSAUGA CITY	613510	4826158						Y
7278350			PEEL	MISSISSAUGA CITY	613368	4826938						
7278354			PEEL	MISSISSAUGA CITY	613353	4827061						
7281874			PEEL	MISSISSAUGA CITY	613135	4827065	Test Hole			6.096		
7281875			PEEL	MISSISSAUGA CITY	613098	4827016	Test Hole			6.096		
7281876			PEEL	MISSISSAUGA CITY	613132	4826989	Test Hole			2.4384		
7281879			PEEL	MISSISSAUGA CITY	613037	4827052	Test Hole			6.096		
7281880			PEEL	MISSISSAUGA CITY	613089	4827289	Test Hole			5.4864		
7281882			PEEL	MISSISSAUGA CITY	613168	4827176	Test Hole			6.096		
7281883			PEEL	MISSISSAUGA CITY	613058	4827164	Test Hole			4.572		
7281909			PEEL	MISSISSAUGA CITY	613086	4827126	Test Hole			6.096		
7284406			PEEL	MISSISSAUGA CITY	613157	4827253	Test Hole					
7285144			PEEL	MISSISSAUGA CITY	615094	4828677						Y
7285145			PEEL	MISSISSAUGA CITY	614718	4829026						Y
7285815			PEEL	MISSISSAUGA CITY	613064	4828070						
7287214			PEEL	MISSISSAUGA CITY	613422	4827021						
7289572			PEEL	MISSISSAUGA CITY	615233	4829166						
7289820			PEEL	MISSISSAUGA CITY	613092	4827000	Test Hole			3.5052		
7289826			PEEL	MISSISSAUGA CITY	613085	4826999	Monitoring			10		
7289827			PEEL	MISSISSAUGA CITY	613115	4826967	Monitoring			3.048		
7289828			PEEL	MISSISSAUGA CITY	613135	4826976				3.048		
7289829			PEEL	MISSISSAUGA CITY	613137	4826993	Monitoring			3.048		
7289830			PEEL	MISSISSAUGA CITY	613111	4827002	Test Hole			3.5052		
7289831			PEEL	MISSISSAUGA CITY	613128	4827000	Test Hole			3.6576		
7291403			PEEL	MISSISSAUGA CITY	615260	4828514						Y
7292224			PEEL	MISSISSAUGA CITY	612846	4827417						
7295871			PEEL	MISSISSAUGA CITY	615207	4829624	Test Hole			4.1148		
7295872			PEEL	MISSISSAUGA CITY	615196	4829611	Test Hole			4.572		
7295873			PEEL	MISSISSAUGA CITY	615143	4829579	Test Hole			4.2672		
7295874			PEEL	MISSISSAUGA CITY	615213	4829563	Test Hole			4.572		
7295875			PEEL	MISSISSAUGA CITY	615254	4829580	Test Hole			11.5824		
7295876			PEEL	MISSISSAUGA CITY	615254	4829578	Test Hole			7.0104		
7295877			PEEL	MISSISSAUGA CITY	615331	4829575	Test Hole			7.3152		
7295878			PEEL	MISSISSAUGA CITY	615312	4829526	Test Hole			5.334		
7295879			PEEL	MISSISSAUGA CITY	615398	4829505	Test Hole			3.048		
7295880			PEEL	MISSISSAUGA CITY	615301	4829485	Test Hole			4.8768		
7295881			PEEL	MISSISSAUGA CITY	615163	4829498	Test Hole			7.9248		

**APPENDIX F:
SELECT SITE PHOTOGRAPHS**



Photograph 1: Site 01B, looking northwest along the easterly portion of Site.



Photograph 2: Site 01B, looking northwest along Etobicoke Creek.



Photograph 3: Site 02A, looking northwest from Queensway East along the westerly portion of Site.



Photograph 4: Site 02A, looking northeast.



Photograph 5: Site 03A, looking northwest towards on-site manufacturing building.



Photograph 6: Site 03A, looking northeast.



Photograph 7: Site 06A looking northwest.



Photograph 8: Site 06A looking northeast.

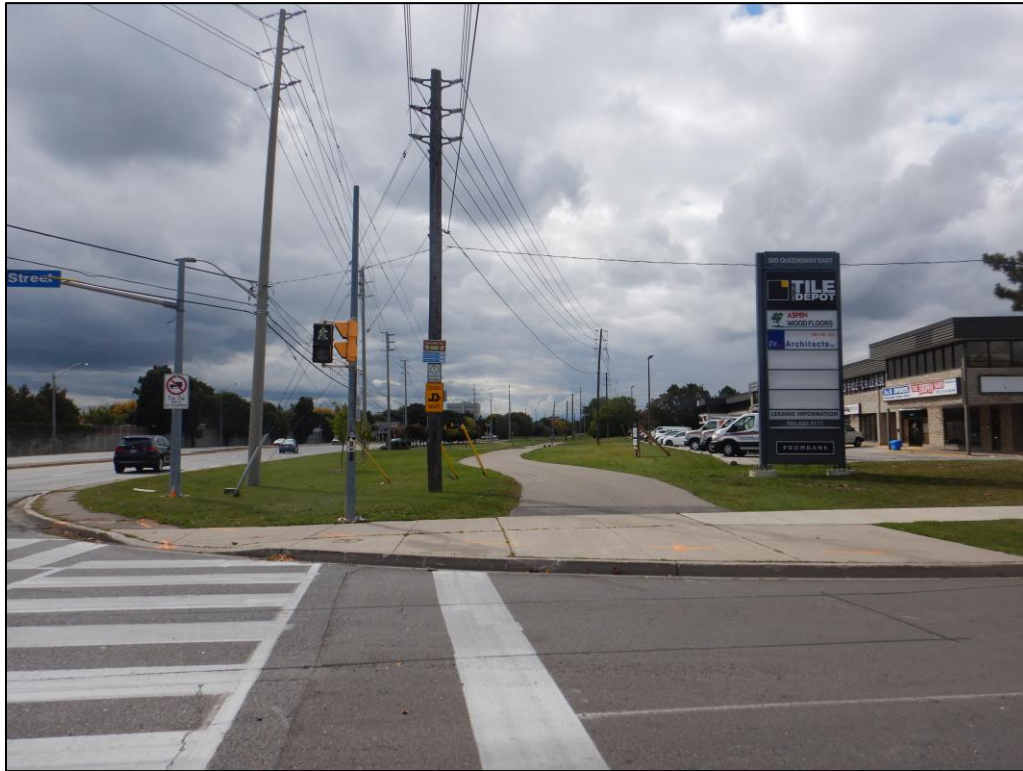

Photograph 9: Site 07A looking south.



Photograph 10: Site 07A looking west.



Photograph 11: Site 08B looking southwest.



Photograph 12: Site 08B looking west.



Photograph 13: Site 09C looking southwest.



Photograph 14: Site 10A looking east.



Photograph 15: Site 10A looking northeast.



Photograph 16: Site 11A looking southwest.



Photograph 17: Site 11A looking north towards Cooksville Creek.



Photograph 18: Site 12B looking east.



Photograph 19: Site 12B looking east.



Photograph 20: Site 14B looking north



Photograph 21: Site 14B looking north.



Photograph 22: Site 15C looking northwest.



Photograph 23: Site 15C looking south.

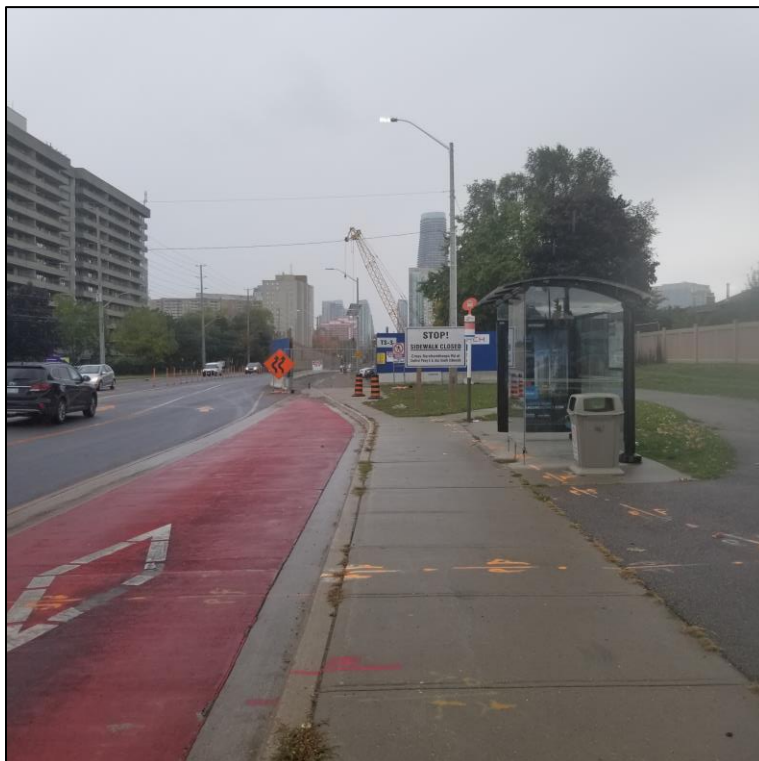

Photograph 24: Site 17C looking southwest.



Photograph 25: Site 17C looking northeast.

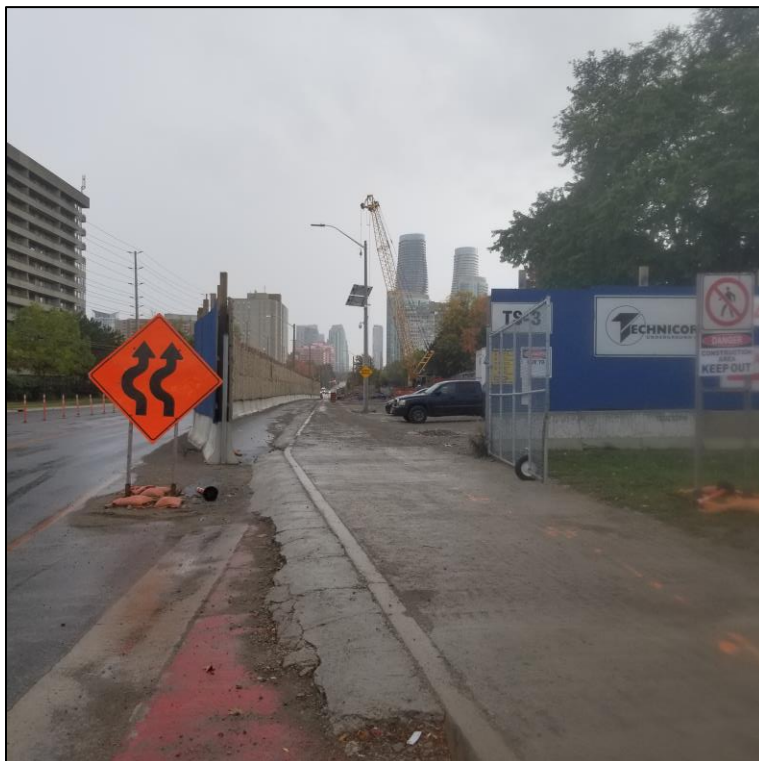

Photograph 26: Site 17C looking southwest.

**APPENDIX G:
NEIGHBOURING PROPERTY DETAILS**



Date: 11/2/2020 File: 718018
 To: GMBP Team
 From: Joanna Olesiuk
 Project: Central Mississauga WW System Expansion EA
 Subject: Adjacent and Neighbouring Property Uses Site Visit Notes

TECHNICAL MEMO

For the purposes of site and neighbouring property description, the direction “north” refers to true north.

Site 01B

Position Relative to Site	Neighbouring Lands Description
North	Vacant green space and the Etobicoke Creek channel. To the north and northeast is a multi-building medical complex and commercial lands including Trillium Health Partners, Betty Wallace Women’s Health Centre and additional medical and commercial establishments.
East	Vacant greenspace with pedestrian walking paths and trails (some paved).
South	Vacant greenspace. Further to the south are residential properties.
West	Vacant greenspace. Further to the west are residential properties.

Site 02B

Position Relative to Site	Neighbouring Lands Description
North	Vacant green space and the Etobicoke Creek. Further to the north are commercial, industrial as well as vacant (with some signs of disturbance/clearing or gradient as observed on aerial photography) properties. The commercial/industrial properties further to the north are considered to be located hydraulically separate from the subject site, as they are located on the opposite side of Etobicoke Creek.
East	Vacant lands, overgrown with vegetation and trees and Etobicoke Creek.
South	The Queensway East road allowance and aboveground hydro corridor. Further to the south are residential properties.
West	Paved roadway and commercial properties including: Pace Filtration, AV-Canada, Otis Canada Inc.

Site 03A

Position Relative to Site	Neighbouring Lands Description
North	2301 Dixie Road manufacturing building. Further north of the site are additional commercial and industrial properties including 2365 Dixie Road property, which could not be identified at the time of the site visit. Based on an online search and City Directory records this property is reported as Dixie Film Studios. Historically this property was occupied by Cryovac Canada Inc. (2000, 1989, 1981, 1970/71), Davison Grace & Co./Grace & Co. of Canada/Grace Computer Services/Grace Containers Ltd. (1989, 1970/71) and Davison Chemical Div. Grace Chemicals (1981). Further to north is 2401 Dixie Road – a vacant property, which in the City Directory records was listed in 1989 as BBC Brown Boveri Canada Inc. (based on online search this company produced various electrical equipment including motors, generators, turbines, transformers), ITE Industries (1981), Eastern Power Devices (1970/71),

	Quality Brass Foundry (1958). To the northeast are commercial properties including Fed-EX Shipping Centre which was listed in the ERIS report for records of fuel storage.
East	Queensway right-of-way, aboveground hydro corridor and residential properties further to the east.
South	Queensway/Dixie Road intersection right-of-way. Further to the south are residential properties and a dental office.
West	Commercial plaza including 2276 – 2290 Dixie Road (motorcycle and pre-owned auto sales, grocery store and restaurant, as well as BMX bike shop). Further to the west and north west are commercial and industrial properties including auto repair shops, and Samuel Son & Co. (integrated metal manufacturing, processing and distribution).

Site 06A

Position Relative to Site	Neighbouring Lands Description
North	755 Queensway - a multi-building/multi-tenant commercial complex including restaurants, law office, banquet hall, dance/sport studio. Further north and northwest of the site are additional commercial and industrial properties. Approximately 250 m to the northeast is 2300 Haines Road (Auto Truck Group, a commercial truck repair shop), as well as 2350 Haines Road, an auto repair shop.
East	Queensway right-of-way, aboveground hydro corridor and residential properties further to the east.
South	Queensway/Cawthra Road intersection right-of-way. Further to the south are residential properties.
West	655 Queensway multi-building commercial plaza including Petro Canada gasoline service station (approximately 75 m to the west), an auto repair shop, a car wash and an oil change shop.

Site 07A

Position Relative to Site	Neighbouring Lands Description
North	Tedlo Street right-of-way and 563 Queensway E. occupied by Acorn Packaging and Xtile Canada. Further to the north and northwest are commercial establishments including Peel Regional Paramedic Services Station and a Dance Studio.
East	Queensway right-of-way, aboveground hydro corridor. East of Queensway is the Mohawk Park Tennis Club property and further to the east are residential properties.
South	Queensway right-of-way. Further to the south are residential properties.
West	505 Queensway - a multi-tenant commercial building including home improvement (tile, flooring) and sporting goods stores, architect's office and catering establishments. Further to the northwest are additional commercial properties including flooring and textile stores, FMAV media company and additional commercial establishments.

Site 08B

Position Relative to Site	Neighbouring Lands Description
North	Hensall Street right-of-way and residential properties. Further to the north is 505 Queensway, a multi-tenant commercial building including home improvement (tile, flooring) and sporting goods stores, architect's office and catering establishments
East	Queensway and Hensall Street intersection. Further to the east are residential properties.
South	Queensway right-of-way. Further to the south are residential properties.
West	Residential properties.

Site 09C

Position Relative to Site	Neighbouring Lands Description
North	Cliff Road right-of-way and residential properties.
East	Queensway and Cliff Road intersection and further to the east are residential properties.
South	Queensway right-of-way. Further to the southeast are residential properties, and to the south is St. Timothy Elementary School.
West	Residential properties.

Site 10C

Position Relative to Site	Neighbouring Lands Description
North	Residential properties.
East	Queensway right-of-way and further to the east are two public school properties.
South	Queensway and Camilla Road intersection. To the southeast is the Apple Market – a grocery store.
West	Camilla Road right-of-way and residential properties.

Site 11A

Position Relative to Site	Neighbouring Lands Description
North	Residential properties, Cooksville Creek and treed riparian area.
East	Paved multi-use path, Queensway right-of-way and further to the east are residential properties.
South	Walking bridge, Queensway right-of-way and bridge, Cooksville Creek and greenspace. Further to the south are residential apartment buildings.
West	Greenspace. Further to the west are residential and commercial properties.

Site 12B

Position Relative to Site	Neighbouring Lands Description
North (Upgradient to crossgradient)	Commercial plaza including medical offices, nail and hair salons, restaurants and other commercial establishments. What appears to be dry-cleaning establishment is also located in this plaza as well as what appears to be a transformer station with numerous concrete pad mounted transformer units located within a fenced enclosure on gravel surface. Further to the north are residential properties.
East	High-density residential development. Further to the east is the Cooksville Creek and green space.
South	Camilla Community Care, a long-term care facility. Further to the south are additional medical establishments including a hospital.
West	Medical office building, fire station, bank, church and other commercial properties.

Site 14B

Position Relative to Site	Neighbouring Lands Description
North (upgradient)	Cawthra Road and Dundas St. E. bypass road, church institutional buildings and cemetery properties. To the northwest is 680 Silver Creek Blvd., a multi-tenant commercial plaza, which was listed in the City Directory records to host a dry-cleaning establishment (in 1983, 1989 and 2000) as well as 3100 Cawthra Road property, a former gasoline station with USTs (WSP, 2018). City directory records identified this property as Esso Imperial Oil (in 1994). This site is current vacant and undeveloped.
East	Dundas Street East and Cawthra Road intersection. Further to the east are commercial and industrial properties.
South	Dundas Street East right-of way, commercial properties (Rona). Further to the south are railway tracks, and additional commercial and industrial properties.
West	Residential apartment buildings.

Site 15C

Position Relative to Site	Neighbouring Lands Description
North (upgradient)	Residential properties and Cawthra Road.
East	Cawthra Road and Burnhamthorpe Road intersection. To the east is a commercial plaza including a drug store, a bank and other commercial establishments. Further to the east are residential properties.
South	Burnhamthorpe Road right-of-way. Further to the south are residential properties. Across Burnhamthorpe Road, to the southeast is 3670 Cawthra Road, currently vacant and an undeveloped property which historically was a gasoline station with 6 USTs and documented PHC impacts (GHD, 2015).
West	Residential properties.

Site 17C

Position Relative to Site	Neighbouring Lands Description	Potential for Contamination
North (upgradient)	Residential properties. Further to the north is Central Parkway East right-of-way and a commercial plaza including a grocery store and various retail and restaurant establishments.	Low
East	Central Parkway East and Burnhamthorpe Road intersection. Further to the east are residential properties.	Low
South (downgradient)	Burnhamthorpe Road right-of-way, beyond which is a commercial plaza including medical and retail establishments and further to the south are residential properties. The commercial plaza, 350 Burnhamthorpe Road East was historically reported by ERIS as a fuel service station, with several records of USTs used to store gasoline.	Low
West	Residential properties.	Low

**APPENDIX H:
TECHNICAL STANDARDS AND SAFETY AUTHORITY**

Joanna Olesiuk - GM BluePlan

From: Public Information Services <publicinformationsservices@tssa.org>
Sent: Monday, October 26, 2020 2:34 PM
To: Joanna Olesiuk - GM BluePlan
Subject: RE: TSSA records search - City of Mississauga

Follow Up Flag: Follow up
Flag Status: Flagged

Hello,

Thank you for your request for confirmation of public information.

- We confirm the following **fuel storage tanks records** in our database at the subject address(es).

Inst Number	Segment1	Address	City	Province	Postal Code
64501148	FS CYLINDER EXCHANGE	655 QUEENSWAY E	MISSISSAUGA	ON	L5A 3
64940545	FS GASOLINE STATION - SELF SERVE	655 QUEENSWAY E	MISSISSAUGA	ON	L5A 3
64940547	FS LIQUID FUEL TANK	655 QUEENSWAY E	MISSISSAUGA	ON	L5A 3
64940546	FS LIQUID FUEL TANK	655 QUEENSWAY E	MISSISSAUGA	ON	L5A 3

For a further search in our archives please complete our release of public information form found at <https://www.tssa.org/en/about-tssa/release-of-public-information.aspx?mid=392> and email the completed form to publicinformationsservices@tssa.org along with a fee of \$56.50 (including HST) per location. The fee is payable with credit card (Visa or MasterCard).

Although TSSA believes the information provided pursuant to your request is accurate, please note that TSSA does not warrant this information in any way whatsoever.

Please refrain from sending documents to head office and only submit your requests electronically via email along with credit card payment. We are all working remotely and mailing in applications with cheques will lengthen the overall processing time.

Kind regards,

Roxana



Public Information Agent

Facilities

345 Carlingview Drive
Toronto, Ontario M9W 6N9

Tel: +1-416-734-3472 | Fax: +1-416-231-6183 | E-Mail: mashtaler@tssa.org
www.tssa.org



From: Joanna Olesiuk - GM BluePlan <Joanna.Olesiuk@gmblueplan.ca>
Sent: October 26, 2020 11:36 AM
To: Public Information Services <publicinformationservices@tssa.org>
Subject: RE: TSSA records search - City of Mississauga

[CAUTION]: This email originated outside the organisation.
Please do not click links or open attachments unless you recognise the source of this email and know the content is safe.

Good Morning,

I am looking for any information TSSA has on file regarding aboveground or underground fuel (gasoline, diesel, oil, waste oil etc.) storage tanks at the properties located at the following addresses in the City of Mississauga:

1. 755 Queensway East
2. 655 Queensway East
3. 2350 Cawthra Road
4. 2360 Cawthra Road
5. 2370 Cawthra Road
6. 2355 Cawthra Road
7. 2395 Cawthra Road
8. 2399 Cawthra Road
9. 505 Queensway E
10. 563 Queensway E

Thank you. Take care.

Joanna Olesiuk, M.A.Sc., C. Tech.
Senior Technical Specialist

GM BluePlan Engineering Limited
650 Woodlawn Road West, Block C, Unit 2 | Guelph ON N1K 1B8
t: 519.824.8150 ext. 1253 | c: 519.239.3160
joanna.olesiuk@gmblueplan.ca | www.gmblueplan.ca



N O T I C E - This message from GM BluePlan Engineering Limited is intended only for the use of the individual or entity to which it is addressed and may contain information which is privileged, confidential or proprietary. Internet communications cannot be guaranteed to be secure or error-free as information could be intercepted, corrupted, lost, arrive late or contain viruses. By communicating with us via e-mail, you accept such risks. When addressed to our clients, any information, drawings, opinions or advice (collectively, "information") contained in this e-mail is subject to the terms and conditions expressed in the governing agreements. Where no such agreement exists, the recipient shall neither rely upon nor disclose to others, such information without our written consent. Unless otherwise agreed, we do not assume any liability with respect to the accuracy or completeness of the information set out in this e-mail. If you have received this message in error, please notify us immediately by return e-mail and delete the message from your computer systems.

This electronic message and any attached documents are intended only for the named recipients. This communication from the Technical Standards and Safety Authority may contain information that is privileged, confidential or otherwise protected from disclosure and it must not be disclosed, copied, forwarded or distributed without authorization. If you have received this message in error, please notify the sender immediately and delete the original message.

Joanna Olesiuk - GM BluePlan

From: Public Information Services <publicinformationsservices@tssa.org>
Sent: Monday, October 26, 2020 2:43 PM
To: Joanna Olesiuk - GM BluePlan
Subject: RE: TSSA records search - City of Mississauga

Further to my previous email, please see below.

Hello,

Thank you for your request for confirmation of public information.

- We confirm the following **fuel storage tanks records** in our database at the subject address(es).

Inst Number	Segment1	Address	City	Province	P
9900729	FS PROPANE REFILL CNTR - CYLR FILL	1450 CATERPILLAR RD	MISSISSAUGA	ON	L
11101285	FS PROPANE TANK	1450 CATERPILLAR RD	MISSISSAUGA	ON	L

For a further search in our archives please complete our release of public information form found at <https://www.tssa.org/en/about-tssa/release-of-public-information.aspx?mid=392> and email the completed form to publicinformationsservices@tssa.org along with a fee of \$56.50 (including HST) per location. The fee is payable with credit card (Visa or MasterCard).

Although TSSA believes the information provided pursuant to your request is accurate, please note that TSSA does not warrant this information in any way whatsoever.

Please refrain from sending documents to head office and only submit your requests electronically via email along with credit card payment. We are all working remotely and mailing in applications with cheques will lengthen the overall processing time.

Kind regards,

Roxana



Public Information Agent

Facilities
345 Carlingview Drive
Toronto, Ontario M9W 6N9
Tel: +1-416-734-3472 | Fax: +1-416-231-6183 | E-Mail: mashtaler@tssa.org
www.tssa.org



From: Joanna Olesiuk - GM BluePlan <Joanna.Olesiuk@gmblueplan.ca>
Sent: October 26, 2020 11:34 AM
To: Public Information Services <publicinformationservices@tssa.org>
Subject: TSSA records search - City of Mississauga

[CAUTION]: This email originated outside the organisation.
Please do not click links or open attachments unless you recognise the source of this email and know the content is safe.

Good Morning,

I am looking for any information TSSA has on file regarding aboveground or underground fuel (gasoline, diesel, oil, waste oil etc.) storage tanks at the properties located at the following addresses in the City of Mississauga:

- 2301 Dixie Road
- 2276 Dixie Road
- 2280 Dixie Road
- 2290 Dixie Road
- 2292 Dixie Road
- 2300 Dixie Road
- 2320 Dixie Road
- 2360 Dixie Road
- 2401 Dixie Road
- 2365 Dixie Road
- 1450 Caterpillar Road

Thank you. Take care.

Joanna Olesiuk, M.A.Sc., C. Tech.
Senior Technical Specialist

GM BluePlan Engineering Limited
650 Woodlawn Road West, Block C, Unit 2 | Guelph ON N1K 1B8
t: 519.824.8150 ext. 1253 | c: 519.239.3160
joanna.olesiuk@gmblueplan.ca | www.gmblueplan.ca



N O T I C E - This message from GM BluePlan Engineering Limited is intended only for the use of the individual or entity to which it is addressed and may contain information which is privileged, confidential or proprietary. Internet communications cannot be guaranteed to be secure or error-free as information could be intercepted, corrupted, lost, arrive late or contain viruses. By communicating with us via e-mail, you accept such risks. When addressed to our clients, any information, drawings, opinions or advice (collectively, "information") contained in this e-mail is subject to the terms and conditions expressed in the governing agreements. Where no such agreement exists, the recipient shall neither rely upon nor disclose to others, such information without our written consent. Unless otherwise agreed, we do not assume any liability with respect to the accuracy or completeness of the information set out in this e-mail. If you have received this message in error, please notify us immediately by return e-mail and delete the message from your computer systems.

This electronic message and any attached documents are intended only for the named recipients. This communication from the Technical Standards and Safety Authority may contain information that is privileged, confidential or otherwise protected from disclosure and it must not be disclosed, copied, forwarded or distributed without authorization. If you have received this message in error, please notify the sender immediately and delete the original message.

Joanna Olesiuk - GM BluePlan

From: Public Information Services <publicinformationsservices@tssa.org>
Sent: Monday, October 26, 2020 2:37 PM
To: Joanna Olesiuk - GM BluePlan
Subject: RE: TSSA records search - City of Mississauga

Follow Up Flag: Follow up
Flag Status: Flagged

Hello,

Thank you for your request for confirmation of public information.

- We confirm the following **fuel storage tanks records** in our database at the subject address(es).

Inst Number	Segment1	Address	City	Province	Postal Code
9400428	FS PRIVATE FUEL OUTLET - SELF SERVE	2360 DIXIE RD	MISSISSAUGA	ON	L4Y 1Z7
10853705	FS LIQUID FUEL TANK	2360 DIXIE RD	MISSISSAUGA	ON	L4Y 1Z7

For a further search in our archives please complete our release of public information form found at <https://www.tssa.org/en/about-tssa/release-of-public-information.aspx?mid=392> and email the completed form to publicinformationsservices@tssa.org along with a fee of \$56.50 (including HST) per location. The fee is payable with credit card (Visa or MasterCard).

Although TSSA believes the information provided pursuant to your request is accurate, please note that TSSA does not warrant this information in any way whatsoever.

Please refrain from sending documents to head office and only submit your requests electronically via email along with credit card payment. We are all working remotely and mailing in applications with cheques will lengthen the overall processing time.

Kind regards,

Roxana



Public Information Agent

Facilities
345 Carlingview Drive
Toronto, Ontario M9W 6N9
Tel: +1-416-734-3472 | Fax: +1-416-231-6183 | E-Mail: mashtaler@tssa.org
www.tssa.org



From: Joanna Olesiuk - GM BluePlan <Joanna.Olesiuk@gmblueplan.ca>
Sent: October 26, 2020 11:34 AM
To: Public Information Services <publicinformationservices@tssa.org>
Subject: TSSA records search - City of Mississauga

[CAUTION]: This email originated outside the organisation.

Please do not click links or open attachments unless you recognise the source of this email and know the content is safe.

Good Morning,

I am looking for any information TSSA has on file regarding aboveground or underground fuel (gasoline, diesel, oil, waste oil etc.) storage tanks at the properties located at the following addresses in the City of Mississauga:

- 2301 Dixie Road
- 2276 Dixie Road
- 2280 Dixie Road
- 2290 Dixie Road
- 2292 Dixie Road
- 2300 Dixie Road
- 2320 Dixie Road
- 2360 Dixie Road
- 2401 Dixie Road
- 2365 Dixie Road
- 1450 Caterpillar Road

Thank you. Take care.

Joanna Olesiuk, M.A.Sc., C. Tech.
Senior Technical Specialist

GM BluePlan Engineering Limited

650 Woodlawn Road West, Block C, Unit 2 | Guelph ON N1K 1B8

t: 519.824.8150 ext. 1253 | c: 519.239.3160

joanna.olesiuk@gmblueplan.ca | www.gmblueplan.ca



N O T I C E - This message from GM BluePlan Engineering Limited is intended only for the use of the individual or entity to which it is addressed and may contain information which is privileged, confidential or proprietary. Internet communications cannot be guaranteed to be secure or error-free as information could be intercepted, corrupted, lost, arrive late or contain viruses. By communicating with us via e-mail, you accept such risks. When addressed to our clients, any information, drawings, opinions or advice (collectively, "information") contained in this e-mail is subject to the terms and conditions expressed in the governing agreements. Where no such agreement exists, the recipient shall neither rely upon nor disclose to others, such information without our written consent. Unless otherwise agreed, we do not assume any liability with respect to the accuracy or completeness of the information set out in this e-mail. If you have received this message in error, please notify us immediately by return e-mail and delete the message from your computer systems.

This electronic message and any attached documents are intended only for the named recipients. This communication from the Technical Standards and Safety Authority may contain information that is privileged, confidential or otherwise protected from disclosure and it must not be disclosed, copied, forwarded or distributed without authorization. If you have received this message in error, please notify the sender immediately and delete the original message.

Joanna Olesiuk - GM BluePlan

From: Public Information Services <publicinformationsservices@tssa.org>
Sent: Thursday, October 29, 2020 10:53 AM
To: Joanna Olesiuk - GM BluePlan
Subject: RE: TSSA records search - City of Mississauga

Hello. Thank you for your request for confirmation of public information.

We confirm that there are no records in our database of any fuel storage tanks at the subject addresses.

For a further search in our archives please complete our release of public information form found at <https://www.tssa.org/en/about-tssa/release-of-public-information.aspx?mid=392> and email the completed form to publicinformationsservices@tssa.org along with a fee of \$56.50 (including HST) per location. The fee is payable with credit card (Visa or MasterCard).

Although TSSA believes the information provided pursuant to your request is accurate, please note that TSSA does not warrant this information in any way whatsoever.

Please refrain from sending documents to head office and only submit your requests electronically via email along with credit card payment. We are all working remotely and mailing in applications with cheques will lengthen the overall processing time.

Kind regards,

Roxana



Roxana Mashtaler | Public Information Agent

Facilities
345 Carlingview Drive
Toronto, Ontario M9W 6N9
Tel: +1-416-734-3472 | Fax: +1-416-231-6183 | E-Mail: mashtaler@tssa.org
www.tssa.org



From: Joanna Olesiuk - GM BluePlan <Joanna.Olesiuk@gmblueplan.ca>
Sent: October 29, 2020 10:29 AM
To: Public Information Services <publicinformationsservices@tssa.org>
Subject: TSSA records search - City of Mississauga

[CAUTION]: This email originated outside the organisation.
Please do not click links or open attachments unless you recognise the source of this email and know the content is safe.

Good Morning,

I am looking for any information TSSA has on file regarding aboveground or underground fuel (gasoline, diesel, oil, waste oil etc.) storage tanks at the properties located at the following addresses in the City of Mississauga:

1. 2355 TEDLO ST
2. 2320 TEDLO ST
3. 2360 TEDLO ST
4. 2375 TEDLO ST
5. 2380 TEDLO ST
6. 570 ORWELL ST
7. 580 ORWELL ST
8. 600 ORWELL ST
9. 21 QUEENSWAY WEST
10. 33 QUEENSWAY WEST

Thank you. Take care.

Joanna Olesiuk, M.A.Sc., C. Tech.

Senior Technical Specialist

GM BluePlan Engineering Limited

650 Woodlawn Road West, Block C, Unit 2 | Guelph ON N1K 1B8

t: 519.824.8150 ext. 1253 | c: 519.239.3160

joanna.olesiuk@gmblueplan.ca | www.gmblueplan.ca



N O T I C E - This message from GM BluePlan Engineering Limited is intended only for the use of the individual or entity to which it is addressed and may contain information which is privileged, confidential or proprietary. Internet communications cannot be guaranteed to be secure or error-free as information could be intercepted, corrupted, lost, arrive late or contain viruses. By communicating with us via e-mail, you accept such risks. When addressed to our clients, any information, drawings, opinions or advice (collectively, "information") contained in this e-mail is subject to the terms and conditions expressed in the governing agreements. Where no such agreement exists, the recipient shall neither rely upon nor disclose to others, such information without our written consent. Unless otherwise agreed, we do not assume any liability with respect to the accuracy or completeness of the information set out in this e-mail. If you have received this message in error, please notify us immediately by return e-mail and delete the message from your computer systems.

This electronic message and any attached documents are intended only for the named recipients. This communication from the Technical Standards and Safety Authority may contain information that is privileged, confidential or otherwise protected from disclosure and it must not be disclosed, copied, forwarded or distributed without authorization. If you have received this message in error, please notify the sender immediately and delete the original message.

Joanna Olesiuk - GM BluePlan

From: Public Information Services <publicinformationsservices@tssa.org>
Sent: Monday, November 02, 2020 1:07 PM
To: Joanna Olesiuk - GM BluePlan
Subject: RE: TSSA records search - City of Mississauga

NO RECORD FOUND (FUEL STORAGE TANKS ONLY)

Hello. Thank you for your request for confirmation of public information.

We confirm that there are no records in our database of any fuel storage tanks at the subject addresses.

For a further search in our archives please complete our release of public information form found at https://www.tssa.org/en/about-tssa/release-of-public-information.aspx?_mid_=392 and email the completed form to publicinformationsservices@tssa.org along with a fee of \$56.50 (including HST) per location. The fee is payable with credit card (Visa or MasterCard).

Although TSSA believes the information provided pursuant to your request is accurate, please note that TSSA does not warrant this information in any way whatsoever.

Kind regards,

Gaya

From: Joanna Olesiuk - GM BluePlan <Joanna.Olesiuk@gmblueplan.ca>
Sent: November 1, 2020 2:33 PM
To: Public Information Services <publicinformationsservices@tssa.org>
Subject: TSSA records search - City of Mississauga

[CAUTION]: This email originated outside the organisation.

Please do not click links or open attachments unless you recognise the source of this email and know the content is safe.

Good Afternoon,

I am looking for any information TSSA has on file regarding aboveground or underground fuel (gasoline, diesel, oil, waste oil etc.) storage tanks at the properties located at the following addresses in the City of Mississauga:

2325 HURONTARIO ST
2267 HURONTARIO ST
2316 HURONTARIO ST
2333 HURONTARIO ST
2343 HURONTARIO ST
2353 HURONTARIO ST
2338 HURONTARIO ST
2340 HURONTARIO ST
2364 HURONTARIO ST
2247 HURONTARIO ST

Thank you.

Joanna Olesiuk, M.A.Sc., C. Tech.
Senior Technical Specialist

GM BluePlan Engineering Limited

650 Woodlawn Road West, Block C, Unit 2 | Guelph ON N1K 1B8
t: 519.824.8150 ext. 1253 | c: 519.239.3160
joanna.olesiuk@gmblueplan.ca | www.gmblueplan.ca



N O T I C E - This message from GM BluePlan Engineering Limited is intended only for the use of the individual or entity to which it is addressed and may contain information which is privileged, confidential or proprietary. Internet communications cannot be guaranteed to be secure or error-free as information could be intercepted, corrupted, lost, arrive late or contain viruses. By communicating with us via e-mail, you accept such risks. When addressed to our clients, any information, drawings, opinions or advice (collectively, "information") contained in this e-mail is subject to the terms and conditions expressed in the governing agreements. Where no such agreement exists, the recipient shall neither rely upon nor disclose to others, such information without our written consent. Unless otherwise agreed, we do not assume any liability with respect to the accuracy or completeness of the information set out in this e-mail. If you have received this message in error, please notify us immediately by return e-mail and delete the message from your computer systems.

This electronic message and any attached documents are intended only for the named recipients. This communication from the Technical Standards and Safety Authority may contain information that is privileged, confidential or otherwise protected from disclosure and it must not be disclosed, copied, forwarded or distributed without authorization. If you have received this message in error, please notify the sender immediately and delete the original message.

Joanna Olesiuk - GM BluePlan

From: Public Information Services <publicinformationsservices@tssa.org>
Sent: Tuesday, November 03, 2020 8:25 AM
To: Joanna Olesiuk - GM BluePlan
Subject: RE: TSSA records search - City of Mississauga

No Records Found

Thank you for your request for confirmation of public information.

- We confirm that there are **no fuel storage tanks records** in our database at the subject address(es).

For a further search in our archives please complete our release of public information form found at https://www.tssa.org/en/about-tssa/release-of-public-information.aspx?_mid_=392 and email the completed form to publicinformationsservices@tssa.org or through mail along with a fee of \$56.50 (including HST) per location. The fee is payable with credit card (Visa or MasterCard).

Although TSSA believes the information provided pursuant to your request is accurate, please note that TSSA does not warrant this information in any way whatsoever.

Kind regards,



Connie Hill | Public Information Agent

Facilities
345 Carlingview Drive
Toronto, Ontario M9W 6N9
Tel: +1-416-734-3383 | Fax: +1-416-231-6183 | E-Mail: chill@tssa.org
www.tssa.org



From: Joanna Olesiuk - GM BluePlan <Joanna.Olesiuk@gmblueplan.ca>
Sent: November 2, 2020 11:50 AM
To: Public Information Services <publicinformationsservices@tssa.org>
Subject: TSSA records search - City of Mississauga

[CAUTION]: This email originated outside the organisation.
Please do not click links or open attachments unless you recognise the source of this email and know the content is safe.

Good Morning,

I am looking for any information TSSA has on file regarding aboveground or underground fuel (gasoline, diesel, oil, waste oil etc.) storage tanks at the properties located at the following addresses in the City of Mississauga:

160 Sherway Drive
170 Sherway Drive
150 Sherway Drive

1675 Queensway East
1685 Queensway East
1665 Queensway East
1645 Queensway East
1655 Queensway East

2295 Loreland Avenue
2385 Loreland Avenue

Thank you. Take care.

Joanna Olesiuk, M.A.Sc., C. Tech.
Senior Technical Specialist

GM BluePlan Engineering Limited
650 Woodlawn Road West, Block C, Unit 2 | Guelph ON N1K 1B8
t: 519.824.8150 ext. 1253 | c: 519.239.3160
joanna.olesiuk@gmblueplan.ca | www.gmblueplan.ca



N O T I C E - This message from GM BluePlan Engineering Limited is intended only for the use of the individual or entity to which it is addressed and may contain information which is privileged, confidential or proprietary. Internet communications cannot be guaranteed to be secure or error-free as information could be intercepted, corrupted, lost, arrive late or contain viruses. By communicating with us via e-mail, you accept such risks. When addressed to our clients, any information, drawings, opinions or advice (collectively, "information") contained in this e-mail is subject to the terms and conditions expressed in the governing agreements. Where no such agreement exists, the recipient shall neither rely upon nor disclose to others, such information without our written consent. Unless otherwise agreed, we do not assume any liability with respect to the accuracy or completeness of the information set out in this e-mail. If you have received this message in error, please notify us immediately by return e-mail and delete the message from your computer systems.

This electronic message and any attached documents are intended only for the named recipients. This communication from the Technical Standards and Safety Authority may contain information that is privileged, confidential or otherwise protected from disclosure and it must not be disclosed, copied, forwarded or distributed without authorization. If you have received this message in error, please notify the sender immediately and delete the original message.

Joanna Olesiuk - GM BluePlan

From: Public Information Services <publicinformationsservices@tssa.org>
Sent: Tuesday, November 03, 2020 1:15 PM
To: Joanna Olesiuk - GM BluePlan
Subject: RE: TSSA records search - City of Mississauga

NO RECORD FOUND (FUEL STORAGE TANKS ONLY)

Hello. Thank you for your request for confirmation of public information.

We confirm that there are no records in our database of any fuel storage tanks at the subject addresses.

For a further search in our archives please complete our release of public information form found at https://www.tssa.org/en/about-tssa/release-of-public-information.aspx?_mid_=392 and email the completed form to publicinformationsservices@tssa.org along with a fee of \$56.50 (including HST) per location. The fee is payable with credit card (Visa or MasterCard).

Although TSSA believes the information provided pursuant to your request is accurate, please note that TSSA does not warrant this information in any way whatsoever.

Kind regards,

Gaya

From: Joanna Olesiuk - GM BluePlan <Joanna.Olesiuk@gmblueplan.ca>
Sent: November 3, 2020 10:53 AM
To: Public Information Services <publicinformationsservices@tssa.org>
Subject: TSSA records search - City of Mississauga

[CAUTION]: This email originated outside the organisation.

Please do not click links or open attachments unless you recognise the source of this email and know the content is safe.

Good Morning,

I am looking for any information TSSA has on file regarding aboveground or underground fuel (gasoline, diesel, oil, waste oil etc.) storage tanks at the properties located at the following addresses in the City of Mississauga:

2380 Loreland Avenue
1680 Mattawa Avenue
2315 Loreland Avenue

Thank you. Take care.

Joanna Olesiuk, M.A.Sc., C. Tech.
Senior Technical Specialist

GM BluePlan Engineering Limited
650 Woodlawn Road West, Block C, Unit 2 | Guelph ON N1K 1B8
t: 519.824.8150 ext. 1253 | c: 519.239.3160
joanna.olesiuk@gmblueplan.ca | www.gmblueplan.ca



N O T I C E - This message from GM BluePlan Engineering Limited is intended only for the use of the individual or entity to which it is addressed and may contain information which is privileged, confidential or proprietary. Internet communications cannot be guaranteed to be secure or error-free as information could be intercepted, corrupted, lost, arrive late or contain viruses. By communicating with us via e-mail, you accept such risks. When addressed to our clients, any information, drawings, opinions or advice (collectively, "information") contained in this e-mail is subject to the terms and conditions expressed in the governing agreements. Where no such agreement exists, the recipient shall neither rely upon nor disclose to others, such information without our written consent. Unless otherwise agreed, we do not assume any liability with respect to the accuracy or completeness of the information set out in this e-mail. If you have received this message in error, please notify us immediately by return e-mail and delete the message from your computer systems.

This electronic message and any attached documents are intended only for the named recipients. This communication from the Technical Standards and Safety Authority may contain information that is privileged, confidential or otherwise protected from disclosure and it must not be disclosed, copied, forwarded or distributed without authorization. If you have received this message in error, please notify the sender immediately and delete the original message.

This electronic message and any attached documents are intended only for the named recipients. This communication from the Technical Standards and Safety Authority may contain information that is privileged, confidential or otherwise protected from disclosure and it must not be disclosed, copied, forwarded or distributed without authorization. If you have received this message in error, please notify the sender immediately and delete the original message.

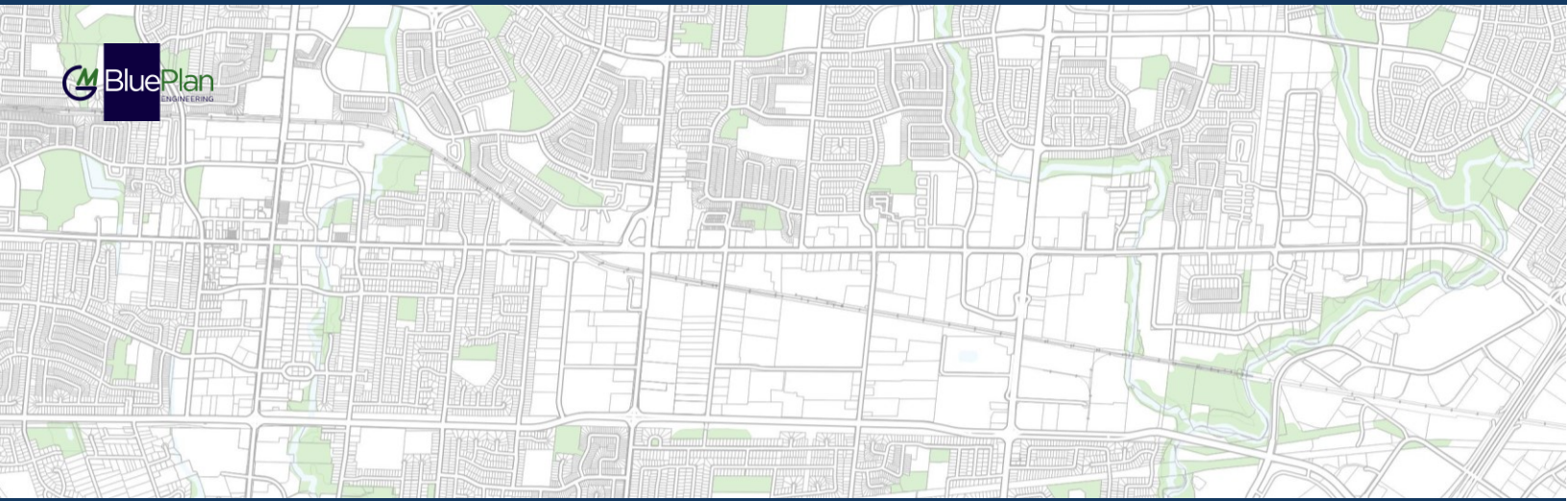

REGION OF PEEL

WASTEWATER CAPACITY IMPROVEMENTS IN CENTRAL MISSISSAUGA

Environmental Site Assessment (ESA) Reports

Phase Two (Queensway East and Dixie Road)

Prepared By:



Phase Two Environmental Site Assessment

2247 and 2251 Dixie Road, Mississauga, ON

GMBP File: 718018

November 30, 2021



EXECUTIVE SUMMARY

GM BluePlan Engineering Limited (GM BluePlan) was retained by the Region of Peel to complete a Phase Two Environmental Site Assessment (ESA) on the property located at 2247 and 2251 Dixie Road in Mississauga, Region of Peel, Ontario. The Phase Two property is approximately 0.18 hectares (ha) (0.45 acres (ac)) in size and is located on the southeast corner of the intersection of Queensway East and Dixie Road in Mississauga.

The Site is currently owned by Regional Municipality of Peel and is currently vacant of structures. This Phase Two ESA was conducted as due diligence to support the Municipal Class Environmental Assessment (MCEA) for the Wastewater Capacity Improvements Project in Central Mississauga.

A Phase One ESA was completed for the Phase Two property by GM BluePlan (dated November 2020). Based on the findings of the Phase One ESA, the following Areas of Potential Environmental Concern (APECs) and the associated Contaminants of Potential Concern (COPCs) were identified, as follows:

- Fuel Tanks at nearby locations
 - Potentially affected media: groundwater
 - COPCs: benzene, toluene, ethylbenzene and xylenes (BTEX), petroleum hydrocarbons (PHCs) F1 fraction
- Imported fill of unknown quality
 - Potentially affected media: soil
 - COPCs: metals, polycyclic aromatic hydrocarbons (PAHs)
- Various industrial activities at adjacent property (e.g., battery manufacture, electrical transformers, metal fabrication)
 - Potentially affected media: soil and groundwater
 - COPCs: volatile organic compounds (VOCs), polychlorinated biphenyls (PCBs), metals, PHCs F1

The subject property and the immediate surrounding properties are serviced by the municipal water service provided by the Region of Peel, which uses surface water as a source for municipal drinking water. Therefore, the Table 3, non-potable groundwater setting criteria of the Soil, Ground Water, and Sediment Standards for Use Under Part XV.1 of the Environmental Protection Act (April 15, 2011), under O. Reg. 153/04 (as amended) have been considered applicable. Additionally, the coarse textured soil criteria with an Industrial/Commercial/Community Use property use have been selected as the Standard for the purposes of the Phase Two ESA.

The investigation included the advancement of a total of four (4) boreholes. Three (3) of the boreholes were drilled and sampled up to a maximum depth of 5.18 metres below ground surface (mbgs) in the overburden and were completed as monitoring wells to a maximum depth of 4.73 mbgs. The fourth borehole was drilled through the overburden and cored through the shale bedrock to a depth of approximately 22.86 mbgs with a monitoring well installed to a depth of 21 mbgs at this location.

Soil samples were collected from the vicinity of the water table to investigate the potential for impacts from off-Site sources, as well as from shallow soils to investigate the quality of shallow soils on-Site. Groundwater samples were collected from all monitoring wells to investigate the potential for impacts from neighbouring upgradient industrial activities.

No evidence of PHC impact was identified in the groundwater and no field evidence of impact was detected based on soil screening during drilling at locations of the investigative boreholes. Based on results of laboratory analysis of the select soil samples, exceedances of the Standard were reported at two (2) locations:

- One (1) sample from location BH/MW-1 exceeded the Standard for SAR, which is considered to be potentially related to de-icing activities on nearby roadways.
- One (1) sample from location BH/MW-4 exceeded the Standard for lead.

While the origin of the lead exceedance is unknown, it may be related to historic placement of fill of suspect origin. This exceedance is considered to be isolated in nature, as the remainder of the soil samples from the other borehole locations contained concentrations of lead well below the applicable MECP Standard.

Based on the nature and occurrence of the elevated levels of lead and SAR in soil, the potential for environmental risk or impact to the subject property is considered to be low. However, these impacts will need to be considered should excess soils from the Site require off-Site disposal or re-use as part of future shaft construction at the Site. The soil disposal and re-use options will need to be considered based on the receiving site's requirements and in accordance with Ontario Regulation 406/19 for the purpose of excess soil management.

Groundwater quality samples were collected from all four (4) monitoring wells. At the location of BH/MW-1, the concentrations of VOCs: cis-1,2-dichloroethylene and trichloroethylene were reported to exceed the selected Standards for these parameters. Further, at the location BH/MW-4, the well screened within the shale bedrock, the concentration of sodium was reported above the Standard for this parameter. The origin of the VOC exceedances in groundwater is unknown, as there are no reported historical records of chlorinated solvent use on-Site (based on inferred historical residential use), however it is inferred that it may be related to historical industrial activities on lands upgradient of the Site. Elevated sodium levels in groundwater are inferred to be related to the mineral content of the shale bedrock and potentially to road de-icing activities.

Based on consideration of the Site as a future shaft location for the proposed wastewater system upgrades, the construction methodology should seek to exclude groundwater from the excavation (e.g., through the use of appropriate shoring) to minimize the required intensity of construction dewatering. Laboratory analyses indicates that groundwater on-Site meets the standards set by the Region of Peel sewer use by-law for both sanitary and storm sewer discharge for the select analyzed parameters but due to detections of certain VOC parameters at concentrations near the storm sewer standards, the sanitary sewer may be the preferred discharge location for construction dewatering.

TABLE OF CONTENTS

1. INTRODUCTION	1
1.1 Site Description	1
2. BACKGROUND	1
2.1 Property Ownership.....	2
2.2 Current and Proposed Future Uses	2
2.3 Applicable Site Condition Standard.....	2
3. SCOPE OF INVESTIGATION	3
3.1 Overview of Site Investigation	3
3.2 Media Investigated	4
3.3 Impediments	4
4. INVESTIGATION METHOD	4
4.1 General.....	4
4.2 Drilling Investigation	4
4.3 Soil Sampling	5
4.4 Analytical Testing	5
4.5 Field Screening Measurements	6
4.6 Ground Water: Monitoring Well Installation.....	6
4.7 Ground Water: Field Measurement and Water Quality Parameters	6
4.8 Groundwater: Sampling.....	7
4.9 Elevation Surveying.....	7
4.10 Quality Assurance and Quality Control Measures	7
5. REVIEW AND EVALUATION	8
5.1 Physical Setting.....	8
5.2 Field Observations	9
5.3 Groundwater: Elevations and Flow Direction	9
5.4 Coarse or Fine-Medium Soil Texture	9
5.5 Soil: Field Screening	10
5.6 Soil Quality	10
5.7 Groundwater Quality	10
6. CONCLUSIONS	11
7. RECOMMENDATIONS	12
8. STATEMENT OF LIMITATIONS.....	13
9. REFERENCES	14

LIST OF FIGURES

- FIGURE 1: Site Location**
FIGURE 2: Monitoring Well Location Plan
FIGURE 3: Interpreted Groundwater Flow Direction
FIGURE 4: Identified Impacts (Soil and Groundwater)

LIST OF TABLES

- TABLE 1: Monitoring Well Details and Groundwater Elevations**
TABLE 2: Metals and Inorganics in Soil
TABLE 3: Polycyclic Aromatic Hydrocarbons in Soil
TABLE 4: Volatile Organic Compounds and Petroleum Hydrocarbons in Soil
TABLE 5: Polychlorinated Biphenyls in Soil
TABLE 6: Metals in Groundwater
TABLE 7: Volatile Organic Compounds and Petroleum Hydrocarbons in Groundwater
TABLE 8: Polychlorinated Biphenyls in Groundwater

APPENDICES

- APPENDIX A: BOREHOLE LOGS**
APPENDIX B: SELECT SITE PHOTOGRAPHS
APPENDIX C: LABORATORY CERTIFICATES OF ANALYSIS – SOIL & GROUNDWATER

2247 AND 2251 DIXIE ROAD, MISSISSAUGA, ON

PHASE TWO ENVIRONMENTAL SITE ASSESSMENT

NOVEMBER 30, 2021

GMBP FILE: 718018

1. INTRODUCTION

1.1 Site Description

GM BluePlan Engineering Limited (GM BluePlan) was retained by Region of Peel (the Region) to undertake a Phase Two Environmental Site Assessment (ESA) at a property located at 2247 and 2251 Dixie Road in Mississauga, Region of Peel, Ontario (hereafter referred to as Phase Two property/Site/Site 03D). The location and layout of the Phase Two property is presented in Figure 1 and 2.

The Phase Two property is irregular in shape, is approximately 0.18 hectares (ha) (0.45 acres (ac)) in size and is located on the southeast corner of the intersection of Queensway East and Dixie Road in Mississauga (see Figure 1) in a residential, commercial and industrial land use setting. The Site is currently owned by Regional Municipality of Peel and is currently vacant of structures.

2. BACKGROUND

GM BluePlan was retained by the Region to prepare a Municipal Class Environmental Assessment (MCEA) for the Wastewater Capacity Improvements in Central Mississauga (the Project, Region project number 2018-731P). Findings made in the Project technical studies led to the relocation of one of the shaft sites of the preferred solution due to potential for environmental impacts at the original location (shaft Site 03A). The Phase Two property is the relocated shaft Site 03D (the Site), as shown on Figure 2.

In November 2020, GMBP completed a Phase One ESA at the original shaft Site 03A, which is located north or upgradient of the Phase Two property, on the north side Queensway East as shown on Figure 2. Based on the findings of that Phase One ESA, the following Areas of Potential Environmental Concern (APECs) were identified for Site 03A. The APECs and the associated Contaminants of Potential Concern (COPCs) were identified as follows:

- Fuel Tanks at nearby locations
 - Potentially affected media: groundwater
 - COPCs: benzene, toluene, ethylbenzene and xylenes (BTEX), petroleum hydrocarbons (PHCs) F1 fraction
- Imported fill of unknown quality
 - Potentially affected media: soil
 - COPCs: metals, polycyclic aromatic hydrocarbons (PAHs)
- Various industrial activities at adjacent property (e.g., battery manufacture, electrical transformers, metal fabrication)
 - Potentially affected media: soil and groundwater
 - COPCs: volatile organic compounds (VOCs), polychlorinated biphenyls (PCBs), metals, PHCs F1

After the Phase One ESA report was completed, a historical “Environmental Soil and Groundwater Investigation” report (Coffey 2010) was recovered from the Region archives. The Coffey report (2010) describes the results of an intrusive investigation at locations near Site 03A, apparently confirming the presence of the following types of environmental impacts in the vicinity of Site 03A:

- Exceedances in Soil: SAR
- Exceedances in Groundwater: VOCs, chloride.
- Detected in Groundwater: PHCs F3.

The proposed shaft was therefore proposed to be relocated from Site 03A to the location of Phase Two property, or Site 03D (i.e., to the southeast corner of Queensway and Dixie), in light of the findings of the Phase One ESA report and the Coffey report (2010). Based on the findings of the Phase One ESA, as well as the findings of the 2010 Coffey report, which identified impacts upgradient of the Site 03D, a Phase Two ESA was recommended to be conducted on the subject Site.

This Phase Two ESA included a drilling investigation and subsequent soil and groundwater sampling to investigate the identified APECs. The Phase Two ESA was completed to assess the environmental condition of the subsurface soils and groundwater related to the APECs identified based on the findings of the 2020 GM BluePlan Phase One ESA and the 2010 Coffey report. The Phase Two ESA investigation was undertaken to further reduce the uncertainty with respect to the environmental condition of the subsurface soil and groundwater conditions at the Phase Two property.

It is our understanding that the Phase Two ESA is being completed as due diligence to support the MCEA for the Region Project. Further, it is our understanding that this Phase Two ESA is not being completed to support a Record of Site Condition (RSC) under Ontario Regulation (O. Reg.) 153/04 (as amended). The Phase Two Environmental Site Assessment was completed in general accordance with CSA Standard CAN/CSA Z769-00.

2.1 Property Ownership

The Phase Two property is currently owned by Regional Municipality of Peel.

2.2 Current and Proposed Future Uses

The Phase Two property is currently vacant of structures. Based on the review of historic aerial photographs (City of Mississauga 2021), the Site was historically under what appears to be residential use. The Site is proposed to be used as a future shaft location for proposed wastewater system upgrades in the vicinity of the Site.

2.3 Applicable Site Condition Standard

For the purpose of the Phased ESA, impacts to the Phase Two property are determined by comparison to the criteria identified in the Soil, Groundwater, and Sediment Standards for Use Under Part XV.1 of the Environmental Protection Act (April 15, 2011), under Ontario Regulation (O. Reg.) 153/04 (as amended), hereafter referred to as the Standard.

In determining the applicable regulatory criteria of the Standard, the property use, groundwater scenario, and soil texture must be selected.

A review of Site conditions indicates the following:

1. The Phase Two property is located within the City of Mississauga, where municipal water is supplied from a surface water source (i.e., Lake Ontario).
2. The municipal water system is available to properties within 300 m of the Phase Two property including the Phase Two property.
3. The depth of overburden on the subject property is greater than 2.0 metres, and therefore, the Phase Two property is not considered a shallow soil property.
4. No watercourses or surface water bodies were noted within 30 metres of the Phase Two property.

As part of the determination of the soil Standards under O.Reg. 153/04 (as amended), the soil must be defined as “fine and medium textured” or “coarse textured” based on site conditions. By definition, coarse textured soils contain more than 50 percent by mass of particles greater than or equal to 75 µm in diameter. Based on the occurrence medium to coarse sand in the near the groundwater table at the Phase Two property, the Site soils are classified as “coarse textured”.

Therefore, the Table 3 Standard (i.e., for a non-potable groundwater scenario) for coarse textured soils with an Industrial/Commercial/Community Use has been selected as the Standard for the purposes of the Phase Two ESA.

To further support project planning, groundwater quality results were also compared to the standards in the Region of Peel Sewer Use By-Law (#53-2010) for sanitary and storm sewers. This has been provided with the expectation that some level of construction dewatering may be required to support the project and that the sanitary and/or storm sewers may be potential receivers of discharge from the construction dewatering activity.

3. SCOPE OF INVESTIGATION

3.1 Overview of Site Investigation

The Phase One ESA completed by GM BluePlan on the original proposed shaft location Site 03A, which is inferred to be located upgradient of the Phase Two property, concluded that a Phase Two ESA would be required due to potential for off-Site impacts. Though the proposed location of the shaft was changed from Site 03A to Site 03D, because 03D is inferred to be downgradient it was decided that a Phase Two ESA should still be undertaken.

The Phase Two ESA investigation was undertaken following completion of public and private utility locates. The investigation included the advancement of three (3) boreholes that were drilled in the overburden and sampled to a maximum depth of approximately 5.18 metres below ground surface (mbgs). An additional borehole (BH/MW-4), was drilled into bedrock to a depth of approximately 22.86 mbgs. The four (4) boreholes were completed as monitoring wells: overburden wells to a maximum depth of approximately 4.73 mbgs, and the bedrock well to approximately 21.0 mbgs.

In general, the Phase Two ESA activities included:

- Completion of public and private utility/service clearances,
- Completion of four (4) boreholes by a licensed well contractor utilizing a Hollow Stem/Solid Stem Auger (HSA/SSA) drilling rig to a maximum depth of 22.86 mbgs,
- Installation of four (4) monitoring wells within the boreholes,
- Collection of select soil and shale bedrock samples from the boreholes for field screening and laboratory analysis,
- Collection of groundwater samples from four (4) monitoring wells at the Site,
- Analyses of selected soil and groundwater samples by an accredited laboratory for identified potential contaminants of concern (PCOCs),

- An elevation and location survey of boreholes and monitoring wells, and,
- Data interpretation and reporting.

3.2 Media Investigated

As described in the sections below, to investigate the APECs at the Phase Two property, a drilling investigation program was completed to assess the surface and sub-surface soils and the shallow groundwater conditions on, and under the Phase Two property.

Based on the records of fuel storage tanks and various industrial activities including battery manufacturing, electrical transformers and metal fabrication at neighbouring properties as well as records of previously identified impacts in groundwater (Coffey 2010) at neighbouring upgradient properties, the potential media affected associated with these APECs is considered to be groundwater.

Based on potential presence of imported fill of unknown quality at the Site, the potential media affected associated with this APEC is considered to be soil.

No sediment sampling occurred as no surface water features (and thus no sediment) is present at the Phase Two ESA property.

3.3 Impediments

No impediments or denial of access were experienced during the completion of this Phase Two ESA that would compromise the findings or results.

4. INVESTIGATION METHOD

4.1 General

Prior to initiating on-Site intrusive activities, subsurface utility locates were requested by GM BluePlan personnel and were completed by the local utilities, or their representatives. Private utility locates were also completed by Landshark Locates on October 21, 2021.

The advancement of boreholes was completed by Landshark Drilling Inc., a Ministry of the Environment, Conservation and Parks (MECP) licenced drilling contractor on October 26 to 28, 2021. Borehole/monitoring wells locations are shown on Figure 2.

The methodology with respect to the soil and groundwater investigations, including the sampling program were conducted with reference to the Ontario Ministry of Environment, Conservation and Parks document "*Guidance on Sampling and Analytical Methods for Use at Contaminated Sites in Ontario*" dated December 1996 and the MECP's "*Protocol for Analytical Methods Used in the Assessment of Properties under Part XV.1 of the Environmental Protection Act*," dated March 9, 2004 amended as of July 1, 2011 (Protocol). Chemical analyses were completed by an accredited laboratory and reported to be performed in accordance with O. Reg. 153/04 (as amended).

4.2 Drilling Investigation

On October 26 to 28, 2021, borehole advancement and monitoring well installations were completed by Landshark Drilling Inc. of Brantford, Ontario (MECP license #7464) using a Mobile B57 auger drilling rig utilizing 0.2/0.1 m outside diameter, hollow stem augers (HSA)/solid stem augers (SSA) (for select boreholes), respectively. A total of four (4) boreholes (BH/MW-1, BH/MW-2, BH/MW-3 and BH/MW-4) were advanced and overburden was sampled to depths of up to approximately 5.18 mbgs. The overburden boreholes were completed with the installation of groundwater monitoring wells within each respective borehole to a maximum depth of approximately 4.73 mbgs (refer to Table 1 and borehole logs in Appendix A for well details). An additional

borehole was advanced into the shale bedrock using HQ triple tube core barrel (0.1 m outside diameter) method to a depth of approximately 22.86 mbgs, with a monitoring well installed in this borehole to a depth of approximately 21.0 mbgs. Monitoring well and borehole locations are shown on Figure 2.

Standard 0.6 m long split-spoon samplers were used to retrieve depth discrete soil samples at each borehole location in order to assess the environmental condition and quality of the soils using industry practiced protocols.

During the subsurface investigations, the nature and occurrence of the various soil types within each borehole and shale bedrock core were visually inspected and documented. Details of the subsurface soil conditions are presented on the appended borehole logs included in Appendix A. Select photographs taken during the subsurface investigation are provided in Appendix B.

For soil samples collected, dedicated nitrile disposable gloves, laboratory supplied jars, and/or laboratory supplied volume specific syringe samplers (sample dedicated) were used for each sample collected.

4.3 Soil Sampling

The boreholes were advanced with Mobile B57 auger drilling rig with hollow and solid stem augers. Soil samples were collected using standard 0.6 m long split-spoon samplers. As each split-spoon was collected, standard washing and decontamination procedures were completed by the drilling contractor prior to use of the split spoon samplers in the subsequent intervals.

Soil samples were logged for geologic, visual, olfactory and textural details using GM BluePlan's standard field borehole log forms during the advancement of boreholes.

Recovered soil was sampled for VOCs and PHCs, including BTEX and the F1 fraction of PHCs, using laboratory supplied, sample dedicated, sampling syringes and methanol vials. Collected plugs of soil (~5 grams) were deposited into pre-preserved laboratory supplied sample vials.

Sample jars submitted for the analysis of F2 to F4 fractions of PHCs, PCBs, PAHs and moisture content were filled to minimize head space using the laboratory supplied 120-mL glass jar with a Teflon lined lid and no sample preservative. The soil samples submitted for analysis of metals and inorganics were collected and placed into laboratory supplied 120- or 250-mL jars (based on volume of retrieved sample). Soil was placed directly into jars to minimize soil sample disruption. Where the retrieved split spoon sampler was empty for a given interval, soil samples were collected from auger cuttings from the approximate interval, as necessary. During soil sampling, a blind field duplicate was submitted for Quality Assurance and Quality Control (QA/QC) measures. Samples were kept in coolers with ice and/or ice packs and in refrigerator prior to delivery to Bureau Veritas laboratory.

Selected soil samples were submitted for analysis and extracted at the laboratory within the required timeframes. The remaining portion of the collected soil sample was placed in a clear, sample dedicated, sampling bag for vapour screening/logging.

The stratigraphy encountered in the boreholes generally consisted of silty sand overlying medium to coarse sand with trace to some gravel and trace silt, underlain by shale bedrock (Appendix A).

4.4 Analytical Testing

Bureau Veritas laboratory (BV) of Mississauga, Ontario was the environmental laboratory selected to complete the analysis of soil and groundwater samples submitted during this Phase Two ESA process. BV is an accredited environmental laboratory and is certified with the Canadian Association for Laboratory Accreditation for all parameters analyzed in the course of completing this Phase Two ESA.

4.5 Field Screening Measurements

During the advancement of the boreholes, following collection of soil samples for laboratory analysis, remaining soils from within the split spoon sampler or auger cuttings (where split spoon was empty), were placed into sample dedicated sealable plastic bags for the purpose of field screening. Headspace vapour analysis of selected borehole soil samples was conducted using a MiniRae 2000 Photo Ionization Detector (PID), a field-screening tool, which is used to analyze soil samples for presence of PHCs and VOCs. These units have an accuracy of +/- 10% of the recorded reading for measurements between 0 and 10,000 parts per million.

Prior to use in the field, the PID was calibrated to the Manufacturer's specifications with default alarm limits and the sensor pre-calibrated with a standard calibration gas. During the advancement of the boreholes, the ambient weather conditions were observed to be overcast with rain on October 26, and sunny and clear on October 27 and 28, 2021. Details of the field screening measurements encountered in the boreholes are presented on enclosed borehole logs (Appendix A).

Results of field screening along with visual and olfactory observations of soil samples were taken into consideration when determining which samples to submit to the laboratory for analysis. Samples with field-identified evidence of impact were targeted for analysis. During this investigation, generally no evidence of impact (PHC/VOC) was identified by vapour field screening and visual observation of soil samples retrieved from the boreholes. At the investigated locations, samples were selected based on nature of media and sample depths and for general screening.

4.6 Ground Water: Monitoring Well Installation

As previously described, the drilling was completed by Landshark Drilling Inc., using a Mobile B57 auger drilling rig. Following the advancement of boreholes to depth, the four (4) boreholes (BH/MW-1 to BH/MW-4) were constructed with 0.05m diameter PVC monitoring wells that extended below ground level and were fitted with caps (j-plugs) and lockable aboveground protective casings. The monitoring wells were completed with a sand filter pack placed around the screened interval and extending to approximately 0.3 m above the top of the screened well sections. A bentonite seal was installed above the filter pack in each well location. Well installation details are provided in the borehole logs in Appendix A.

The monitoring wells were purged and developed following installation. On November 2, 2021, all four (4) monitoring wells were purged to additionally develop the wells ahead of low flow sampling. New, well-dedicated Waterra® inertial pumps (foot valves) and low- or high-density polyethylene (LDPE) tubing with an inside diameter of 12.7 mm (0.5 in) were installed in each well for the development and purging of the monitoring wells. Prior to purging, static water levels in the monitoring wells were measured using a Solinst Interface Meter (Instrument ID 24588) water level tape to determine well volume. The Interface Meter also allowed for the detection and measurement of free product (potential presence of PHCs). To develop the monitoring wells, a minimum of three (3) well volumes (and more at most locations) of water was removed from each well. Where the monitoring well went dry (BH/MW-2), the well was purged dry several times during well development and prior to sampling.

No evidence of free product (i.e., oil sheen) was identified during purging and sampling and no free product was measured using the Interface Meter.

The monitoring well construction details and elevations are presented in Table 1 and on borehole logs in Appendix A.

4.7 Ground Water: Field Measurement and Water Quality Parameters

On November 2, 2021 groundwater sampling was completed with the use of well-dedicated 6.35 mm diameter LDPE tubing and a low flow peristaltic pump in the overburden wells (BH/MW-1 to BH/MW-3) in order to minimize sediment within the groundwater samples for all sampled parameters as part of this monitoring program. At the

bedrock well, due to challenges with installing peristaltic pump tubing at the depth of the well screen, this well was sampled with inertial pump (foot valve) method.

In order to add further certainty of the well development prior to sampling, a YSI 556 multi-parameter digital field sampling unit (Instrument ID 28176) that was calibrated prior to use, was used to record water quality parameters including temperature, conductivity, pH, dissolved oxygen and oxidation-reduction potential (ORP). The well was considered to be developed and samples were collected when the field parameters stabilized. Where well went dry during purging or low flow sampling (i.e., BH/MW-2), the well was allowed to recharge with fresh groundwater prior to collecting samples.

4.8 Groundwater: Sampling

Groundwater sampling consisted of the use of dedicated 6.35 mm diameter LDPE tubing and a low flow peristaltic pump (BH/MW-1 to BH/MW-3) or with inertial pump (foot valve) method (BH/MW-4). Samples were collected in general conformance with EPA Method EQASOP GW-001 (revised January 19, 2010). Groundwater samples were placed directly into laboratory prepared bottles containing laboratory added preservative, where required, and submitted under standard chain of custody protocols for laboratory analysis. During groundwater sampling, a trip blank and a blind field duplicate were submitted for QA/QC measures. Samples were kept in coolers with ice and/or ice packs prior to delivery in person to BV laboratory under standard Chain of Custody protocol.

4.9 Elevation Surveying

The monitoring well and borehole locations were surveyed by GM BluePlan relative to the elevation of a nearby temporary benchmark set at the southwest corner of curb at 2239 Dixie Road property.

The elevations of the top of casing and ground surface at the monitoring wells were measured using a laser level surveying equipment by GM BluePlan survey crew. Elevations were measured to a reference point on the top of casing (TOC) at monitoring wells. Location of each monitoring well and borehole was measured with GPS surveying equipment. The elevations are presented in Table 1 and on the individual borehole logs.

4.10 Quality Assurance and Quality Control Measures

Sampling containers were prepared and supplied by BV laboratory and transported to the GM BluePlan Guelph office by BV laboratory delivery service in sealed plastic coolers. The sample containers for each suite of parameters were laboratory prepared as required by the Protocol.

Soil samples for BTEX and the F1 fraction of PHCs were collected and prepared for analysis using laboratory supplied, sample dedicated syringes to collect plugs of soil (~5 grams) and were deposited into laboratory supplied, pre-weighed 40 mL vials with 10 mL of purge and trap grade methanol for preservation following sample collection. Placement of soil plugs into the methanol vials was conducted to prevent volatile losses and care was exercised in order to avoid spillage of methanol preservative from within the vials to maintain an unchanged volume of methanol inside the vial.

Sample jars submitted for the analysis of F2 to F4 fractions of PHCs, PCBs and PAHs were filled to minimize head space using the laboratory supplied 120 ml clear glass jar with a Teflon lined lid and no sample preservative.

Soil sample jars for metals and inorganics consisted of one (1) 120- or 250-mL clear glass jar with a lid and no sample preservative.

Groundwater sample containers consisted of two (2) 100 mL amber glass bottles, with three (3) 40 mL glass vials containing sodium bisulfate preservative for each CCME PHCs and VOC analysis. Sample containers for PCBs consisted of two (2) 250 mL amber glass bottles with no sample preservative.

Soil and groundwater samples were collected using industry accepted protocols and placed in the laboratory supplied containers. Collected samples were packaged in laboratory supplied coolers with ice and ice packs or stored in a refrigerator and delivered in person or by laboratory delivery service to the BV laboratory in Mississauga, ON for analysis under standard Chain of Custody protocols.

Soil field duplicate samples were collected for QA/QC purposes. The field duplicate is intended to assess the reproducibility of analytical results. Similarly, field duplicate groundwater samples were collected for identified contaminants of concern, as was a trip blank for the analysis of VOCs. There were no QA/QC concerns specifically identified based on reported results of original, duplicate or trip blank samples.

The laboratory Certificates of Analysis are considered to conform to the requirements of O. Reg. 153/04 subsection 47(3). Copies of the certificates of analysis for soil and groundwater are provided in Appendix C.

Soil and groundwater samples were collected using sample-dedicated, disposable nitrile gloves and individual sample containers. Groundwater samples were collected using dedicated sampling and purging equipment. Any equipment that was used across sample locations (i.e., water level tape/interface probe) was washed using a three-part wash process (water with detergent and two potable (distilled) water rinses) to reduce the likelihood of cross contamination between sample locations.

5. REVIEW AND EVALUATION

5.1 Physical Setting

Topographically, the Site is at similar grades as adjacent properties and slightly elevated compared to the adjacent right-of-ways; the Site is gently undulating. Based on the physiographic and quaternary mapping, the Site is located in the physiographic region known as the Iroquois Plain and within the Sand Plains physiographic landform described as a patchwork of coarse-textured glaciolacustrine, fine-textured glaciolacustrine, clayey-till and sandy till (Chapman and Putnam 1984; Ontario Geological Survey 2010).

Surficial geological mapping indicates that the Site and the vicinity are underlain by deltaic and lacustrine deposits which are described as sandy-gravelly to sandy-silty soils laid down in the bed of glacial Lake Iroquois or in deltas of influent streams. Bedrock in the vicinity of the Site is the shale-rich Georgian Bay Formation.

From the review of select Ministry of the Environment, Conservation and Parks (MECP) well records in the vicinity of the Site, the overburden soils are reported to consist of sand/coarse sand; sand and silt; sand and gravel underlain by silt and clay; sand underlain by clay. The overburden deposits are reported as overlying weathered grey shale deposits. Overburden thickness is reported as less than 5 mbgs at some locations in Site vicinity.

Shallow groundwater flow often correlates to topographical features and groundwater typically flows towards nearby lakes, streams, and wetland areas, except where modified by utility and service trenches. Based on the overall local topography and water bodies in the Site vicinity, the shallow groundwater flow direction in the overburden is inferred to be in a southeasterly direction toward Lake Ontario, though flow directions may vary in areas close to riparian areas and watercourses, such as the nearby Etobicoke Creek and Cooksville Creek, located approximately 1.3 km east and 3.8 km west of the Site, respectively.

This Phase Two ESA investigated the upper overburden including the shallow unsaturated soils and the upper shale bedrock. The boreholes extended from the ground surface, at a maximum elevation of approximately 112.43 masl, to a maximum depth of 22.86 mbgs (or an elevation of 91.03 masl). The soil profile is considered to consist primarily of silty sand overlying medium to coarse sand with trace to some gravel and trace silt, underlain by grey shale bedrock.

5.2 Field Observations

During the drilling investigation, no evidence of PHC or VOC impact was identified by visual observation (i.e., no PHC film or sheen was observed) or vapour field screening of the retrieved soil samples. Field screening for organic vapours yielded measurements that were generally less than 5 parts per million (ppm) in the samples selected for screening and no noticeable PHC odours were detected. Detected relatively low PID readings are generally encountered in soils where there is some degree of moisture present in the soil sample.

Suspect or deleterious fill material was not encountered during drilling, however, at the location of BH/MW-4, slightly darker topsoil/underlying shallow soil was observed during drilling. Field screening with the PID did not indicate PHC/VOC vapours in the retrieved soil samples from these locations. Deleterious materials such as ash, slag, coal, or other indicators of fill of industrial origin, were not encountered at this or other investigated locations at the Site.

No visual observation of PHC impact (i.e., PHC film or sheen) was observed and there was no detection of free product with the interface probe at the groundwater table.

5.3 Groundwater: Elevations and Flow Direction

The groundwater monitoring wells installed during this Phase Two ESA were placed in locations to gain representative data from the Phase Two property, to ascertain the existing groundwater conditions at the downgradient locations of the identified off-Site industrial activities and to determine the local shallow groundwater flow direction.

Groundwater elevations were measured on November 2, 2021 prior to well purging. The groundwater level measurements at each well are presented in Table 1 and shown on Figure 3. Measured groundwater elevations were obtained from the surveyed elevations for the top of casing (TOC) at each monitoring well and the measured depth to water from below the TOC. Based on the measurements, the inferred groundwater flow direction is southwesterly. The inferred groundwater contours based on the November 2, 2021 measurements are shown in Figure 3.

Subsurface utilities were located by service providers and private contractors prior to initiating the onsite investigations. Based on local topography, the limited underground utilities present on Site are considered to have minimal influence on localized groundwater flow direction or groundwater elevations, though off-Site services may be influencing groundwater flow direction.

The groundwater level in the deep/ bedrock monitoring well (BH/MW-4) was elevated relative to the groundwater level in the three shallow/ overburden monitoring wells (BH/MW-1 through BH/MW-2), indicating that there is an “upward” hydraulic gradient between the bedrock and overburden at this location.

In conjunction with the groundwater elevation measurements, a Solinst oil water interface probe was used to determine the presence and measure the thickness of free phase product on the surface of the groundwater (should any product be present). No free phase product was identified with the use of the interface probe on the surface of the groundwater at each monitoring well location during this investigation.

5.4 Coarse or Fine-Medium Soil Texture

The stratigraphy encountered in the boreholes generally consisted of silty sand overlying medium to coarse sand with trace to some gravel and trace silt. Based on the occurrence of coarse textured soils near/at the water table, the coarse soil analytical criteria were selected to assess the soil quality on the Phase Two Property.

5.5 Soil: Field Screening

The soil samples were field screened for visual, textural and olfactory indicators of the potential presence of impacts. Collected soil samples were additionally screened with a PID, as described in Section 4.5 using headspace analysis method. Values obtained during field screening were generally at low levels (i.e., less than 5 ppm). Readings obtained from the field screening are included in the borehole logs included in Appendix A.

5.6 Soil Quality

A total of eleven (11) select soil or shale rock samples from the four (4) borehole locations were submitted for the analysis of one (1) or more of the following groups of parameters: metals, PAHs, PHCs, VOCs and PCBs. Locations of the investigative boreholes from which the samples were collected are shown on Figure 2 and the depths from which the samples were collected from are presented in the results summary tables, including a comparison to the applicable MECP Table 3 Standards, enclosed after the report text, as follows:

- Table 2: Metals and Inorganics in soil
- Table 3: PAHs in soil
- Table 4: VOCs and PHCs in soil
- Table 5: PCBs in soil

Based on the reported analytical results, at the location BH/MW-1, in the soil sample collected from 3.1 to 3.6 mbgs, Sodium Adsorption Ratio (SAR) was reported to exceed the Table 3 criteria of the Standard for this parameter. Further, at the location BH/MW-4, in the soil sample collected from 0 to 0.6 mbgs, the concentration of lead (190 ug/g with duplicate results of 220 ug/g) was reported to exceed the Table 3 criteria of the Standard (120 ug/g). At the remaining sampled locations and sample intervals, trace concentrations of metals and PAHs were detected, at concentrations well below the criteria of the Standard. There were no detections of PHCs, VOCs, or PCBs reported for the submitted soil samples.

A sample of the shale rock core collected from approximately 8.5 to 10.0 mbgs was submitted for the analysis of VOCs. As reported, concentrations of VOCs were below the laboratory detection limits and therefore below the applicable Standards in this sample.

Summary of sample locations where exceedances of the Standards were reported is presented on Figure 4. Copies of the laboratory Certificate of Analysis for soil are included in Appendix C.

5.7 Groundwater Quality

Groundwater samples collected from the four (4) monitoring wells (BH/MW-1 to BH/MW-4) were submitted for the analysis of metals, PHCs, VOCs and PCBs. A summary of the groundwater analyses for the PCOCs, are presented in the results summary tables, including a comparison to the applicable MECP Table 3 Standards, enclosed after the report text, as follows:

- Table 6: Metals in groundwater
- Table 7: VOCs and PHCs in groundwater
- Table 8: PCBs in groundwater

The monitoring wells were drilled in downgradient locations from the neighbouring industrial activities and previously reported impacts within the adjacent municipal right-of-ways by others (Coffey 2010). No evidence of PHC impact to soil or groundwater was identified during the field screening program with PID or visual observations and no PHC or PCB impacts above the Standard were measured through analytical testing of groundwater at the investigated locations. Further, at locations BH/MW-2, BH/MW-3 and BH/MW-4, the detected concentrations of metals were below the criteria of the Standard.

Trace concentrations of one (1) or more of the following VOCs: tetrachloroethylene (PCE), trichloroethylene (TCE), cis-1,2-dichloroethylene and 1,1,1-trichloroethane, were reported in the groundwater samples collected from BH/MW-1, BH/MW-2 and BH/MW-3. TCE, PCE and certain other VOCs are present in industrial solvents and degreasers and in dry cleaning products.

At the location of BH/MW-1, the concentrations of cis-1,2-dichloroethylene (2.9 ug/L) and TCE (7.2 ug/L) were reported to exceed the Standards for these parameters (1.6 ug/L). Summary of sample locations where exceedances of the Standards were reported is presented on Figure 4.

Further, at the location BH/MW-4, the well screened within the shale bedrock, the concentration of sodium was reported above the Standard for this parameter.

Laboratory results for groundwater quality analyses were also compared to the Region of Peel Sewer Use By-Law standards for both sanitary sewer and storm sewer. All of the select parameters analyzed were found to meet both sanitary sewer discharge standards and the more stringent storm sewer discharge standards. However, it is noted that the concentration of some VOC parameters (e.g., trichloroethylene, cis-1,2-dichloroethylene) was within an order-of-magnitude of the standard for storm sewers at BH/MW-1 and BH/MW-3. Further, it is noted that the selected analyses as part of this Phase Two ESA did not include the entire suite of parameters included in the Sewer Use By-Law.

Copy of the laboratory Certificate of Analysis for groundwater is included in Appendix C.

6. CONCLUSIONS

During the course of completing the Phase Two ESA at the 2247 and 2251 Dixie Road property in Mississauga, Ontario, a total of four (4) boreholes were advanced to assess the potential for subsurface impacts from the identified APECs related to off-Site impacts from neighbouring industrial activities and the potential for fill of unknown quality at the Site. Four (4) of the boreholes were completed with the installation of a monitoring well (BH/MW-1 to BH/MW-4) including one (1) well drilled into the shale bedrock, to investigate the soil and groundwater conditions at the subject Site. Based on the findings of the Phase Two ESA, the following conclusions are made.

Of the eleven (11) soil samples submitted, exceedances of the Standard were reported in two (2) of the soil samples. One (1) sample from location BH/MW-1 from near the water table, exceeded the Standard for SAR, which is considered to be potentially related to de-icing activities on nearby roadways.

At the location, BH/MW-4, in the shallow soil sample collected from 0 to 0.3 mbgs, which included slightly darker topsoil and the underlying subsoil as compared to the other locations, the concentration of lead exceeded the Standard. While the origin of the lead exceedance is unknown, it may be related to historic placement of fill of suspect origin. Based on our experience with projects where native coarse soils have been encountered, native soils specifically granular in texture, are sometimes elevated in certain metal parameters (i.e., lead and zinc). With respect to the reported elevated levels of lead in the one (1) sample collected from the topsoil and the subsurface native silty sand soils, this is considered to be isolated in nature, as the remainder of the soil samples from the other borehole locations contained concentrations of lead well below the applicable MECP Standard.

Based on the nature and occurrence of the elevated levels of lead and SAR in soil, the potential for environmental risk or impact to the subject property is considered to be low. However, these impacts will need to be considered should excess soils from the Site require off-Site disposal or re-use as part of future shaft construction at the Site. The soil disposal and re-use options will need to be considered based on the receiving site's requirements and in accordance with Ontario Regulation 406/19 for the purpose of excess soil management.

The reported results of laboratory analysis indicated that the groundwater quality generally meets the applicable Standards (including the Region of Peel sanitary and storm sewer bylaw standards), with the exception of an

exceedance of the MECP Table 3 criteria reported at the location of BH/MW-1 for two (2) VOCs and sodium at location BH/MW-4. With respect to the sodium exceedance in the well completed in the shale bedrock, it is inferred that origin may be attributed to the mineral content of shale rock. Based on the well's proximity to the municipal roadway it is potential that road de-icing may also contribute to the sodium content at this location, however, similar elevated concentrations of sodium were not detected in the overburden wells.

With respect to the VOC exceedances at the location of BH/MW-1, the origin of the exceedances at this location is unknown, as there is no reported historical records of use on-Site (based on inferred historical residential use), however it may be related to historical industrial activities on lands upgradient of the Site. As reported in the 2010 Coffey report, VOC exceedances were previously reported in the groundwater from overburden monitoring wells installed within the Dixie Road and Queensway right-of-ways. With respect to the impact to the future use of this Site as a shaft location, plans for construction dewatering will need to consider potential containment and treatment options for groundwater or disposal as liquid waste at an appropriate facility depending on the level of dewatering required and the selected disposal alternative.

7. RECOMMENDATIONS AND NEXT STEPS

In consideration of the findings of this Phase Two Environmental Site Assessment, we provide the following recommendations regarding the project:

- that the excavation for the shaft at Site 03D be designed and constructed to exclude groundwater seepage into the excavation.
 - this is to minimize potential for contaminant migration from the suspected source of contaminants (i.e., the industrial areas to the north) which may occur if intensive dewatering is undertaken.
- that confirmatory groundwater sampling according to the Region of Peel sewer use by-law standards be conducted before allowing discharge of groundwater from a construction dewatering system.
- that the Region of Peel sanitary sewer be considered the preferred receiver for construction dewatering discharge.
 - though the laboratory analyses completed in the current study identified no exceedances with respect to the Region of Peel storm sewer standards (for the select analyzed parameters), certain VOC parameters were close to the storm sewer standards, indicating increased potential for exceedances to occur or be encountered during construction.
- that, assuming a “watertight” excavation methodology, an Environmental Activity and Sector Registry (EASR) registration be obtained for construction dewatering (i.e., for initial purging of water from the excavation) and that the discharge management plan address handling and disposal of impacted groundwater from the excavation.
- that the project proceeds with the expectation that the permanent removal of more than 100 m³ of soil from Site 03D will make the project ineligible for exemption from filing notice under Ontario Regulation 406/19 and therefore will require, at minimum, a Destination Assessment Report as well as the development and implementation of a soil load tracking program.
 - this assumes that this Phase Two Environmental Site Assessment report and the previously completed Phase One Environmental Site Assessment Report, both having been completed prior to January 1, 2022, will serve as a Soil Characterization Report and an Assessment of Past Uses Report, respectively.
- that any monitoring wells no longer used for two (2) years, or no longer needed to support the proposed shaft construction on the subject property, be decommissioned per the requirements of Ontario Regulation 903 (as amended).

8. STATEMENT OF LIMITATIONS

The information presented in this Phase Two Environmental Site Assessment report is intended for the use by Region of Peel. GM BluePlan Engineering Limited accepts no liability for use of this information by third parties. Any decisions made by third parties on the basis of information provided in this report are made at the sole risk of the third parties.

GM BluePlan Engineering Limited cannot guarantee the accuracy or reliability of information provided by others. GM BluePlan Engineering Limited does not accept liability for unknown, unidentified, undisclosed, or unforeseen surface or sub-surface contamination that may later be identified.

The conclusions pertaining to the environmental condition of the soils identified at the Phase Two property are based on the visual observations at the locations of the investigative boreholes and monitoring wells only and on the analytical data for the selected soil and groundwater samples. GM BluePlan Engineering Limited cannot guarantee the environmental condition of fill material, soil and/or groundwater that may be encountered at the Site at locations, between investigated locations, that were not specifically investigated as part of this Phase Two Environmental Site Assessment.

The analytical findings represent soil conditions at the locations sampled only and do not necessarily represent the environmental condition of all fill or subsurface soils or groundwater located on the Phase Two property. Further classification of the subsurface soil and groundwater conditions at locations other than those investigated as part of this Phase Two Environmental Site Assessment would require additional subsurface investigation and further laboratory analyses. This report is believed to provide documentation of the Phase Two property site conditions as of November 2, 2021.

All of which is respectfully submitted,

GM BLUEPLAN ENGINEERING LIMITED

Per:

DRAFT

Joanna Olesiuk, M. A. Sc., C. Tech., P. Geo. (Limited)

DRAFT

Matt Long, M. Eng., P. Eng.

ML/jo

9. REFERENCES

Chapman L. J. and D.F. Putnam. 1984. The Physiography of Southern Ontario, 3rd Edition. Ontario Geological Survey, Volume 2.

City of Mississauga. 2021. Mississauga Maps GIS: Aerial Photographs. Available online at <http://www6.mississauga.ca/missmaps/maps.aspx>

Coffey Geotechnics Inc. 2010. Environmental Soil & Groundwater Investigation Roadway Right-of-Way – Adjacent to 2276 & 2301 Dixie Road and 1450 & 1510 Caterpillar Road (NW and NE Corners of Dixie and Queensway) Mississauga, Ontario.

Environmental Protection Act. Ontario Regulation 153/04 (as amended). Available at: <https://www.ontario.ca/laws/regulation/040153>

GM BluePlan Engineering Limited. November 2020. Phase One Environmental Site Assessment for Schedule “C” MCEA Wastewater Capacity Improvements in Central Mississauga.

Ontario Geological Survey 2000. Quaternary geology, seamless coverage of the Province of Ontario; Ontario Geological Survey, Data Set 14---Revised.

Ontario Geological Survey. 2007. Physiography of Southern Ontario; Miscellaneous Release--Data 228. Chapman, L.J. and Putnam, D.F. 2007.

Ontario Geological Survey. 2010. Surficial Geology of Southern Ontario; Ontario Geological Survey, Miscellaneous Release 0 Data 128- Revised

Ontario Ministry of the Environment, Conservation and Parks. 2011. Protocol for Analytical Methods Used in the Assessment of Properties under Part XV. 1 of the Environmental Protection Act (March 9, 2004, amended as of July 1, 2011).

Ontario Ministry of the Environment, Conservation and Parks. 2011. Soil, Ground Water and Sediments Standards for Use Under Part XV. 1 of the Environmental Protection Act.

Ontario Ministry of the Environment, Conservation and Parks. 2021. Water Well Information System Well Records Database. Available at: <https://www.ontario.ca/environment-and-energy/map-well-records>

FIGURES:

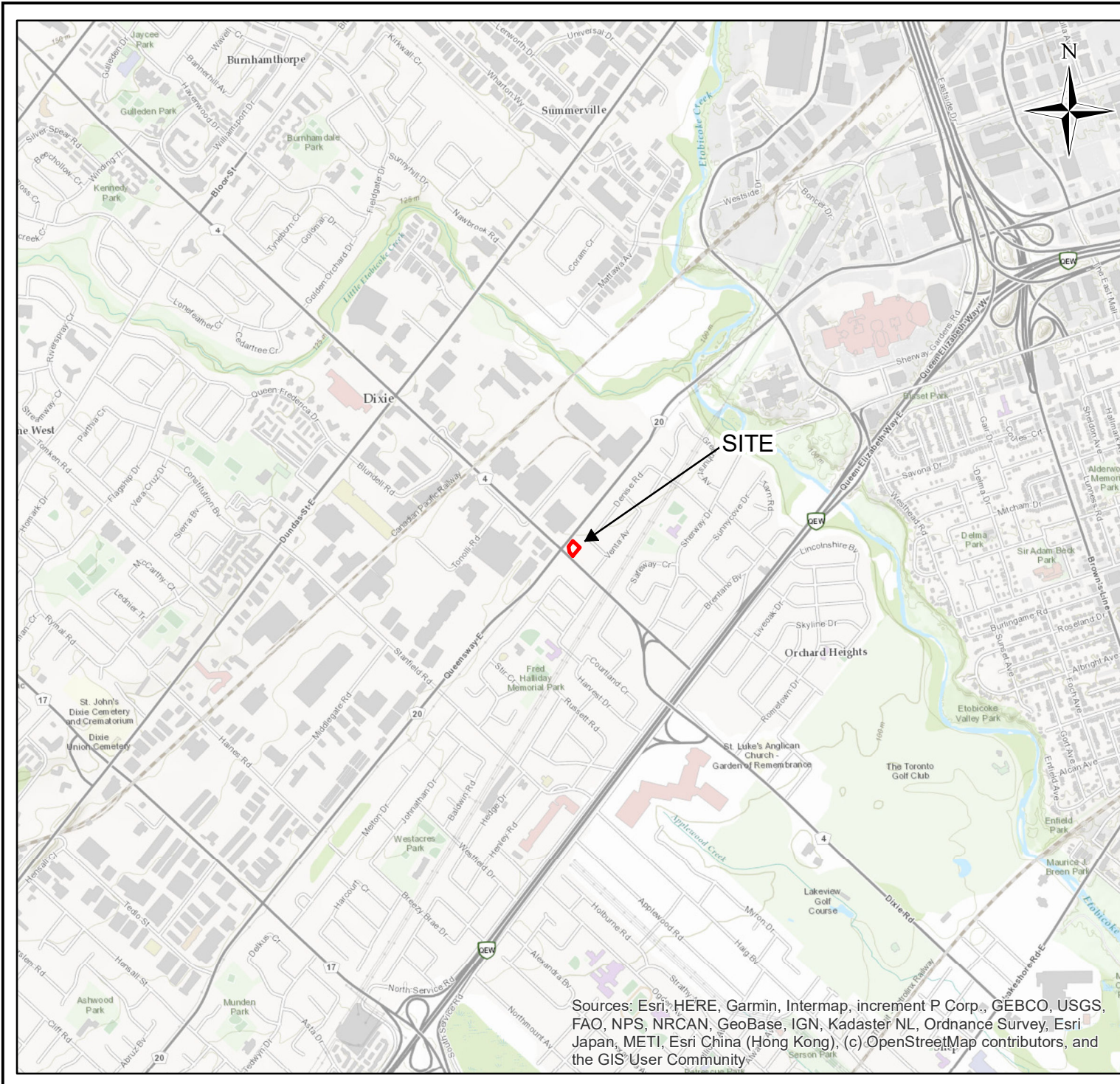

Project: 718018
 Phase Two ESA
 2247 and 2251
 Dixie Road
 Mississauga, ON

Part of Lot 5,
 South of Dundas Street,
 Concession 1,
 Geo. Twp. of Toronto

 Site Boundary
 (approx.)

Scale: 1: 25,000
 November 2021

Figure 1:
 Site Location

Sources: Esri; HERE, Garmin, Intermap, increment P Corp., GEBCO, USGS, FAO, NPS, NRCAN, GeoBase, IGN, Kadaster NL, Ordnance Survey, Esri Japan, METI, Esri China (Hong Kong); (c) OpenStreetMap contributors, and the GIS User Community



Project: 718018
Phase Two ESA
2247 and 2251
Dixie Road
Mississauga, ON

Part of Lot 5,
South of Dundas Street,
Concession 1,
Geo. Twp. of Toronto



- Monitoring Wells
- Roads
- Relocated Proposed Shaft Site 03D
- Proposed Shaft Site 03A

Scale: 1: 700
November 2021

Figure 2:
Monitoring Well
Location Plan



Source: Esri, DigitalGlobe, GeoEye, Earthstar Geographics, CNES/Airbus DS, USDA, USGS, AeroGRID, IGN, and the GIS User Community

Project: 718018
Phase Two ESA
2247 and 2251
Dixie Road
Mississauga, ON

Part of Lot 5,
South of Dundas Street,
Concession 1,
Geo. Twp. of Toronto



- Monitoring Wells
- GW Contours
- Relocated Proposed
- Shaft Site 03D

Scale: 1: 400
November 2021

Figure 3:
Interpreted Groundwater
Flow Direction





Source: Esri, DigitalGlobe, GeoEye, Earthstar Geographics, CNES/Airbus DS, USA, USGS, AeroGRID, IGN, and the GIS User Community

Project: 718018
 Phase Two ESA
 2247 and 2251
 Dixie Road
 Mississauga, ON

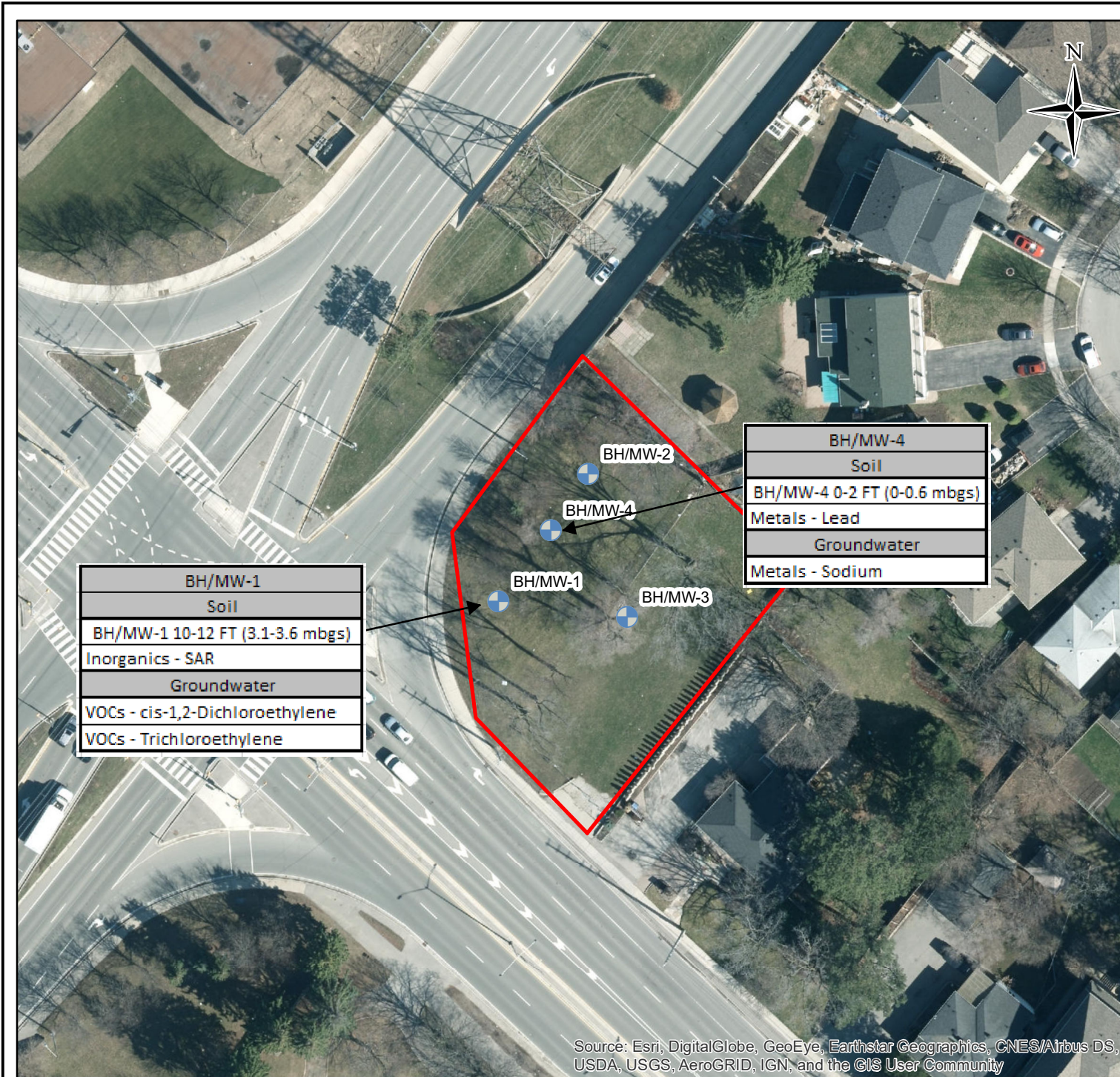
Part of Lot 5,
 South of Dundas Street,
 Concession 1,
 Geo. Twp. of Toronto



-  Monitoring Wells
-  Site Boundary (approx.)

Scale: 1: 800
 November 2021

Figure 4:
 Identified Impacts



Source: Esri, DigitalGlobe, GeoEye, Earthstar Geographics, CNES/Airbus DS, USDA, USGS, AeroGRID, IGN, and the GIS User Community

TABLES:

Table 1
Borehole/Monitoring Well Details and Groundwater Elevations

Monitoring Well ID	Ground Surface Elevation (masl)	Top of Casing Elevation (masl)	Depth to Bottom of Well (mbtoc)	Depth to Bottom of Well (mbgs)	Stick up (m)	Length of Screen (m)	November 2, 2021		
							Depth to Water (mbTOC)	Groundwater Elevation (masl)	Depth to Water (mbgs)
BH/MW-1	112.434	113.324	5.63	4.73	0.89	3.05	4.57	108.76	3.67
BH/MW-2	111.975	112.861	5.51	4.61	0.89	3.05	3.99	108.87	3.09
BH/MW-3	112.218	113.204	5.63	4.63	0.99	3.05	4.41	108.80	3.41
BH/MW-4	112.001	112.904	21.87	21.00	0.90	3.05	3.08	109.82	2.21

Notes:

1. m btoc = metres below top of casing
2. m bgs = metres below ground surface
3. masl = metres above sea level
4. Site benchmark - temporary benchmark set at the southwest corner of curb at 2239 Dixie Road property.

Table 2
Metals and Inorganics in Soil

<i>Parameter</i>	<i>Criteria</i> ¹	<i>Units</i>	<i>RDL</i>	BH/MW-1 2.5-4.5 FT AS 0.8-1.4 Oct 26, 2021 09:40 AM	BH/MW-1 10-12 FT 3.1-3.8 Oct 26, 2021 10:05 AM	BH/MW-2 2.5-4.5FT 0.8-1.4 Oct 26, 2021 12:15 PM	BH/MW-2 7.5-9.5FT 2.3-2.9 Oct 26, 2021 12:30 PM
Metals (including Hydride-Forming Metals)							
Acid Extractable Antimony (Sb)	40	ug/g	0.20	<0.20	<0.20	<0.20	<0.20
Acid Extractable Arsenic (As)	18	ug/g	1.0	4.7	1	<1.0	<1.0
Acid Extractable Barium (Ba)	670	ug/g	0.50	15	5.8	8.4	5.8
Acid Extractable Beryllium (Be)	8	ug/g	0.20	<0.20	<0.20	<0.20	<0.20
Acid Extractable Boron (B)	120	ug/g	5.0	<5.0	<5.0	<5.0	<5.0
Acid Extractable Cadmium (Cd)	1.9	ug/g	0.10	<0.10	<0.10	<0.10	<0.10
Acid Extractable Chromium (Cr)	160	ug/g	1.0	7.7	4.6	14	4.9
Acid Extractable Cobalt (Co)	80	ug/g	0.10	0.87	2.3	2.5	1.9
Acid Extractable Copper (Cu)	230	ug/g	0.50	2.7	5.4	4.3	3.9
Acid Extractable Lead (Pb)	120	ug/g	1.0	17	2.5	2.8	2.3
Acid Extractable Molybdenum (Mo)	40	ug/g	0.50	<0.50	<0.50	<0.50	<0.50
Acid Extractable Nickel (Ni)	270	ug/g	0.50	2.3	4.3	6	3.7
Acid Extractable Selenium (Se)	5.5	ug/g	0.50	<0.50	<0.50	<0.50	<0.50
Acid Extractable Silver (Ag)	40	ug/g	0.20	<0.20	<0.20	<0.20	<0.20
Acid Extractable Thallium (Tl)	3.3	ug/g	0.050	<0.050	<0.050	<0.050	<0.050
Acid Extractable Uranium (U)	33	ug/g	0.050	0.36	0.31	0.52	0.27
Acid Extractable Vanadium (V)	86	ug/g	5.0	14	11	39	13
Acid Extractable Zinc (Zn)	340	ug/g	5.0	15	11	12	8.8
Other Regulated Parameters							
Hot Water Extractable Boron		ug/g		-	-	-	-
Soluble (20:1) Chloride (Cl-)		ug/g		-	-	-	-
WAD Cyanide (Free)		ug/g		-	-	-	-
Electrical Conductivity	1.4	mS/cm	0.002	0.21	1	0.11	0.3
Hexavalent Chromium (CrVI)		ug/g		-	-	-	-
Acid Extractable Mercury (Hg)		ug/g		-	-	-	-
Available (CaCl2) pH		pH		-	-	-	-
Sodium Adsorption Ratio	12	N/A		0.96	16	0.37	2.5
Fraction of Organic Carbon		g/g		-	-	-	-
Fraction of Organic Carbon (rep.#1)		g/g		-	-	-	-
Fraction of Organic Carbon (rep.#2)		g/g		-	-	-	-
Average FOC Result		g/g		-	-	-	-

Notes:

- Criteria are from the Soil, Groundwater, and Sediment Standards for Use Under Part XV.1 of the Environmental Protection Act, April 15, 2011
- Criteria 1: Table 3 Non-Potable Groundwater Condition, Coarse Texture Soils, Industrial, Commercial, Community Property Use
- "-" or blank cell - No value
- Cells with **bold text in red** exceed criteria.
- RDL - Reporting Detection Limit

Table 2
Metals and Inorganics in Soil

<i>Parameter</i> <i>Sample Depth (mbgs)</i> <i>Date</i> <i>Time</i>	<i>Criteria</i> ¹	BH/MW-3 5-7FT 2.3-2.9 Oct 26, 2021 01:55 PM	BH/MW--3 7.5-9.5FT 2.3-2.9 Oct 26, 2021 02:10 PM	BH/MW-4 0-2FT 0-0.6 Oct 26, 2021 03:15 PM	BH/MW-4 -1 0-2 FT 0-0.6 Oct 26, 2021 03:15 PM	BH/MW-4 7.5-9.5FT 2.3-2.9 Oct 26, 2021 03:45 PM
Metals (including Hydride-Forming Metals)						
Acid Extractable Antimony (Sb)	40	<0.20	<0.20	0.75	1	<0.20
Acid Extractable Arsenic (As)	18	<1.0	<1.0	3.1	3.3	<1.0
Acid Extractable Barium (Ba)	670	6.5	4	28	29	4.9
Acid Extractable Beryllium (Be)	8	<0.20	<0.20	0.24	0.27	<0.20
Acid Extractable Boron (B)	120	<5.0	<5.0	<5.0	<5.0	<5.0
Acid Extractable Cadmium (Cd)	1.9	<0.10	<0.10	0.12	<0.10	<0.10
Acid Extractable Chromium (Cr)	160	11	5.9	11	12	4.1
Acid Extractable Cobalt (Co)	80	2.2	1.6	2.6	2.8	1.6
Acid Extractable Copper (Cu)	230	3.6	2.9	5.7	6.2	3.7
Acid Extractable Lead (Pb)	120	2.8	4.7	190	220	1.9
Acid Extractable Molybdenum (Mo)	40	<0.50	<0.50	<0.50	<0.50	<0.50
Acid Extractable Nickel (Ni)	270	4.1	2.7	5.2	4.7	3.2
Acid Extractable Selenium (Se)	5.5	<0.50	<0.50	<0.50	<0.50	<0.50
Acid Extractable Silver (Ag)	40	<0.20	<0.20	<0.20	<0.20	<0.20
Acid Extractable Thallium (Tl)	3.3	<0.050	<0.050	<0.050	<0.050	<0.050
Acid Extractable Uranium (U)	33	0.49	0.33	0.51	0.47	0.26
Acid Extractable Vanadium (V)	86	34	16	28	29	8.3
Acid Extractable Zinc (Zn)	340	10	8.6	27	28	7.8
Other Regulated Parameters						
Hot Water Extractable Boron		-	-	-	-	-
Soluble (20:1) Chloride (Cl-)		-	-	-	-	-
WAD Cyanide (Free)		-	-	-	-	-
Electrical Conductivity	1.4	0.13	0.091	0.17	0.15	0.33
Hexavalent Chromium (CrVI)		-	-	-	-	-
Acid Extractable Mercury (Hg)		-	-	-	-	-
Available (CaCl2) pH		-	-	-	-	-
Sodium Adsorption Ratio	12	0.89	0.7	0.37	0.35	4.9
Fraction of Organic Carbon		-	-	-	-	-
Fraction of Organic Carbon (rep.#1)		-	-	-	-	-
Fraction of Organic Carbon (rep.#2)		-	-	-	-	-
Average FOC Result		-	-	-	-	-

Notes:

- Criteria are from the Soil, Groundwater, and Sediment Standards for Use Under Part XV.1 of the Environmental Protection Act, April 15, 2011
- Criteria 1: Table 3 Non-Potable Groundwater Condition, Coarse Texture Soils, Industrial, Commercial, Community Property Use
- "-" or blank cell - No value
- Cells with **bold text in red** exceed criteria.
- RDL - Reporting Detection Limit

Table 3
Polycyclic Aromatic Hydrocarbons in Soil

<i>Parameter</i>	<i>Criteria</i> ¹	<i>Units</i>	<i>RDL</i>	BH/MW-1 2.5-4.5 FT AS	BH/MW-1 10-12 FT	BH/MW--2 2.5-4.5FT	BH/MW-2 7.5-9.5FT
<i>Sample Collection Date</i>				Oct 26, 2021	Oct 26, 2021	Oct 26, 2021	Oct 26, 2021
<i>Sample Collection Time</i>				09:40 AM	10:05 AM	12:15 PM	12:30 PM
Polycyclic Aromatic Hydrocarbons (PAHs)							
Acenaphthene	96	ug/g	0.0050	<0.0050	<0.0050	<0.0050	<0.0050
Acenaphthylene	0.15	ug/g	0.0050	<0.0050	<0.0050	<0.0050	<0.0050
Anthracene	0.67	ug/g	0.0050	<0.0050	<0.0050	<0.0050	<0.0050
Benzo(a)anthracene	0.96	ug/g	0.0050	0.0075	<0.0050	<0.0050	<0.0050
Benzo(a)pyrene	0.3	ug/g	0.0050	0.0084	<0.0050	<0.0050	<0.0050
Benzo(b/j)fluoranthene	0.96	ug/g	0.0050	0.013	<0.0050	<0.0050	<0.0050
Benzo(g,h,i)perylene	9.6	ug/g	0.0050	0.0065	<0.0050	<0.0050	<0.0050
Benzo(k)fluoranthene	0.96	ug/g	0.0050	<0.0050	<0.0050	<0.0050	<0.0050
Chrysene	9.6	ug/g	0.0050	0.007	<0.0050	<0.0050	<0.0050
Dibenzo(a,h)anthracene	0.1	ug/g	0.0050	<0.0050	<0.0050	<0.0050	<0.0050
Fluoranthene	9.6	ug/g	0.0050	0.016	<0.0050	<0.0050	<0.0050
Fluorene	62	ug/g	0.0050	<0.0050	<0.0050	<0.0050	<0.0050
Indeno(1,2,3-cd)pyrene	0.76	ug/g	0.0050	0.007	<0.0050	<0.0050	<0.0050
1-Methylnaphthalene	76	ug/g	0.0050	<0.0050	<0.0050	<0.0050	<0.0050
2-Methylnaphthalene	76	ug/g	0.0050	<0.0050	<0.0050	<0.0050	<0.0050
1+2-Methylnaphthalene	76	ug/g	0.0071	<0.0071	<0.0071	<0.0071	<0.0071
Naphthalene	9.6	ug/g	0.0050	<0.0050	<0.0050	<0.0050	<0.0050
Phenanthrene	12	ug/g	0.0050	0.0089	<0.0050	<0.0050	<0.0050
Pyrene	96	ug/g	0.0050	0.014	<0.0050	<0.0050	<0.0050

Notes:

- Criteria are from the Soil, Groundwater, and Sediment Standards for Use Under Part XV.1 of the Environmental Protection Act, April 15, 2011
- Criteria 1: Table 3 Non-Potable Groundwater Condition, Coarse Texture Soils, Industrial, Commercial, Community Property Use
- "-" or blank cell - No value
- Cells with **bold text in red** exceed criteria.
- RDL - Reporting Detection Limit

Table 3
Polycyclic Aromatic Hydrocarbons in Soil

<i>Parameter</i>	<i>Criteria</i> ¹	BH/MW-3 5-7FT	BH/MW--3 7.5-9.5FT	BH/MW-4 0-2FT	BH/MW-4 -1 0-2 FT	BH/MW-4 7.5-9.5FT
<i>Sample Collection Date</i>		Oct 26, 2021	Oct 26, 2021	Oct 26, 2021	Oct 26, 2021	Oct 26, 2021
<i>Sample Collection Time</i>		01:55 PM	02:10 PM	03:15 PM	03:15 PM	03:45 PM
Polycyclic Aromatic Hydrocarbons (PAHs)						
Acenaphthene	96	<0.0050	<0.0050	<0.0050	<0.0050	<0.0050
Acenaphthylene	0.15	<0.0050	<0.0050	<0.0050	<0.0050	<0.0050
Anthracene	0.67	<0.0050	<0.0050	0.007	<0.0050	<0.0050
Benzo(a)anthracene	0.96	<0.0050	<0.0050	0.026	0.013	<0.0050
Benzo(a)pyrene	0.3	<0.0050	<0.0050	0.028	0.015	<0.0050
Benzo(b/j)fluoranthene	0.96	<0.0050	<0.0050	0.04	0.024	<0.0050
Benzo(g,h,i)perylene	9.6	<0.0050	<0.0050	0.017	0.012	<0.0050
Benzo(k)fluoranthene	0.96	<0.0050	<0.0050	0.014	0.0081	<0.0050
Chrysene	9.6	<0.0050	<0.0050	0.025	0.014	<0.0050
Dibenzo(a,h)anthracene	0.1	<0.0050	<0.0050	<0.0050	<0.0050	<0.0050
Fluoranthene	9.6	<0.0050	<0.0050	0.062	0.031	<0.0050
Fluorene	62	<0.0050	<0.0050	<0.0050	<0.0050	<0.0050
Indeno(1,2,3-cd)pyrene	0.76	<0.0050	<0.0050	0.018	0.012	<0.0050
1-Methylnaphthalene	76	<0.0050	<0.0050	<0.0050	<0.0050	<0.0050
2-Methylnaphthalene	76	<0.0050	<0.0050	<0.0050	<0.0050	<0.0050
1+2-Methylnaphthalene	76	<0.0071	<0.0071	<0.0071	<0.0071	<0.0071
Naphthalene	9.6	<0.0050	<0.0050	<0.0050	<0.0050	<0.0050
Phenanthrene	12	<0.0050	<0.0050	0.03	0.016	<0.0050
Pyrene	96	<0.0050	<0.0050	0.051	0.026	<0.0050

Notes:

- Criteria are from the Soil, Groundwater, and Sediment Standards for Use Under Part XV.1 of the Environmental Protection Act, April 15, 2011
- Criteria 1: Table 3 Non-Potable Groundwater Condition, Coarse Texture Soils, Industrial, Commercial, Community Property Use
- "-" or blank cell - No value
- Cells with **bold text in red** exceed criteria.
- RDL - Reporting Detection Limit

Table 4
Petroleum Hydrocarbons and Volatile Organic Compounds in Soil

<i>Parameter</i> <i>Sample Depth (mbgs)</i> <i>Date</i> <i>Time</i>	<i>Criteria</i> ¹	<i>Units</i>	<i>RDL</i>	BH/MW-1 2.5-4.5 FT SS	BH/MW-1 10-12 FT	BH/MW--2 2.5-4.5FT
				0.8-1.4 Oct 26, 2021 09:40 AM	3.1-3.8 Oct 26, 2021 10:05 AM	0.8-1.4 Oct 26, 2021 12:15 PM
Petroleum Hydrocarbons						
F1 (C6-C10)	55	ug/g	10	<10	<10	<10
F1 (C6-C10) - BTEX	55	ug/g	10	<10	<10	<10
F2 (C10-C16)	230	ug/g	10	<10	<10	<10
F3 (C16-C34)	1700	ug/g	50	<50	<50	<50
F4 (C34-C50)	3300	ug/g	50	<50	<50	<50
Reached Baseline at C50		ug/g		YES	YES	YES
F4G (Gravimetric)		ug/g		-	-	-
Volatile Organic Compounds						
Benzene	0.32	ug/g	0.0060	<0.0060	<0.0060	<0.0060
Toluene	68	ug/g	0.020	<0.020	<0.020	<0.020
Ethylbenzene	9.5	ug/g	0.010	<0.010	<0.010	<0.010
m+p-Xylene		ug/g	0.020	<0.020	<0.020	<0.020
o-Xylene		ug/g	0.020	<0.020	<0.020	<0.020
Xylenes, Total	26	ug/g	0.020	<0.020	<0.020	<0.020
Acetone	16	ug/g	0.49	<0.49	<0.49	<0.49
Bromodichloromethane	18	ug/g	0.040	<0.040	<0.040	<0.040
Bromoform	0.61	ug/g	0.040	<0.040	<0.040	<0.040
Bromomethane	0.05	ug/g	0.040	<0.040	<0.040	<0.040
Carbon Tetrachloride	0.21	ug/g	0.040	<0.040	<0.040	<0.040
Chlorobenzene	2.4	ug/g	0.040	<0.040	<0.040	<0.040
Chloroform	0.47	ug/g	0.040	<0.040	<0.040	<0.040
Dibromochloromethane	13	ug/g	0.040	<0.040	<0.040	<0.040
1,2-Dichlorobenzene	6.8	ug/g	0.040	<0.040	<0.040	<0.040
1,3-Dichlorobenzene	9.6	ug/g	0.040	<0.040	<0.040	<0.040
1,4-Dichlorobenzene	0.2	ug/g	0.040	<0.040	<0.040	<0.040
Dichlorodifluoromethane	16	ug/g	0.040	<0.040	<0.040	<0.040
1,1-Dichloroethane	17	ug/g	0.040	<0.040	<0.040	<0.040
1,2-Dichloroethane	0.05	ug/g	0.049	<0.049	<0.049	<0.049
1,1-Dichloroethylene	0.064	ug/g	0.040	<0.040	<0.040	<0.040
cis-1,2-Dichloroethylene	55	ug/g	0.040	<0.040	<0.040	<0.040
trans-1,2-Dichloroethylene	1.3	ug/g	0.040	<0.040	<0.040	<0.040
1,2-Dichloropropane	0.16	ug/g	0.040	<0.040	<0.040	<0.040
cis-1,3-Dichloropropene	0.18	ug/g	0.030	<0.030	<0.030	<0.030
trans-1,3-Dichloropropene	0.18	ug/g	0.040	<0.040	<0.040	<0.040
1,3-Dichloropropene (cis+trans)	0.18	ug/g	0.050	<0.050	<0.050	<0.050
Ethylene Dibromide	0.05	ug/g	0.040	<0.040	<0.040	<0.040
Hexane (n-Hexane)	46	ug/g	0.040	<0.040	<0.040	<0.040
Methyl Ethyl Ketone (MEK)	70	ug/g	0.40	<0.40	<0.40	<0.40
Methyl Isobutyl Ketone (MIBK)	31	ug/g	0.40	<0.40	<0.40	<0.40
Methyl tert-butyl ether (MTBE)	11	ug/g	0.040	<0.040	<0.040	<0.040
Methylene Chloride (Dichloromethane)	1.6	ug/g	0.049	<0.049	<0.049	<0.049
Styrene	34	ug/g	0.040	<0.040	<0.040	<0.040
1,1,1,2-Tetrachloroethane	0.087	ug/g	0.040	<0.040	<0.040	<0.040
1,1,2,2-Tetrachloroethane	0.05	ug/g	0.040	<0.040	<0.040	<0.040
Tetrachloroethylene	4.5	ug/g	0.040	<0.040	<0.040	<0.040
1,1,1-Trichloroethane	6.1	ug/g	0.040	<0.040	<0.040	<0.040
1,1,2-Trichloroethane	0.05	ug/g	0.040	<0.040	<0.040	<0.040
Trichloroethylene	0.91	ug/g	0.010	<0.010	<0.010	<0.010
Trichlorofluoromethane	4	ug/g	0.040	<0.040	<0.040	<0.040
Vinyl Chloride	0.032	ug/g	0.019	<0.019	<0.019	<0.019

Notes:

- Criteria are from the Soil, Groundwater, and Sediment Standards for Use Under Part XV.1 of the Environmental Protection Act, April 15, 2011
- Criteria 1: Table 3 Non-Potable Groundwater Condition, Coarse Texture Soils, Industrial, Commercial, Community Property Use
- "-" or blank cell - No value
- Cells with **bold text in red** exceed criteria.
- RDL - Reporting Detection Limit

Table 4
Petroleum Hydrocarbons and Volatile Organic Compounds in Soil

<i>Parameter</i>	<i>Criteria</i> ¹	BH/MW-2 7.5-9.5FT	BH/MW-2-1 7.5-9.5FT	BH/MW-3 5-7FT	BH/MW--3 7.5-9.5FT
<i>Sample Depth (mbgs)</i>		2.3-2.9	2.3-2.9	1.5-2.1	2.3-2.9
<i>Date</i>		Oct 26, 2021	Oct 26, 2021	Oct 26, 2021	Oct 26, 2021
<i>Time</i>		12:30 PM	12:30 PM	01:55 PM	02:10 PM
Petroleum Hydrocarbons					
F1 (C6-C10)	55	<10	<10	<10	<10
F1 (C6-C10) - BTEX	55	<10	<10	<10	<10
F2 (C10-C16)	230	<10	<10	<10	<10
F3 (C16-C34)	1700	<50	<50	<50	<50
F4 (C34-C50)	3300	<50	<50	<50	<50
Reached Baseline at C50		YES	YES	YES	YES
F4G (Gravimetric)		-	-	-	-
Volatile Organic Compounds					
Benzene	0.32	<0.0060	<0.0060	<0.0060	<0.0060
Toluene	68	<0.020	<0.020	0.025	<0.020
Ethylbenzene	9.5	<0.010	<0.010	<0.010	<0.010
m+p-Xylene		<0.020	<0.020	<0.020	<0.020
o-Xylene		<0.020	<0.020	<0.020	<0.020
Xylenes, Total	26	<0.020	<0.020	<0.020	<0.020
Acetone	16	<0.49	<0.49	<0.49	<0.49
Bromodichloromethane	18	<0.040	<0.040	<0.040	<0.040
Bromoform	0.61	<0.040	<0.040	<0.040	<0.040
Bromomethane	0.05	<0.040	<0.040	<0.040	<0.040
Carbon Tetrachloride	0.21	<0.040	<0.040	<0.040	<0.040
Chlorobenzene	2.4	<0.040	<0.040	<0.040	<0.040
Chloroform	0.47	<0.040	<0.040	<0.040	<0.040
Dibromochloromethane	13	<0.040	<0.040	<0.040	<0.040
1,2-Dichlorobenzene	6.8	<0.040	<0.040	<0.040	<0.040
1,3-Dichlorobenzene	9.6	<0.040	<0.040	<0.040	<0.040
1,4-Dichlorobenzene	0.2	<0.040	<0.040	<0.040	<0.040
Dichlorodifluoromethane	16	<0.040	<0.040	<0.040	<0.040
1,1-Dichloroethane	17	<0.040	<0.040	<0.040	<0.040
1,2-Dichloroethane	0.05	<0.049	<0.049	<0.049	<0.049
1,1-Dichloroethylene	0.064	<0.040	<0.040	<0.040	<0.040
cis-1,2-Dichloroethylene	55	<0.040	<0.040	<0.040	<0.040
trans-1,2-Dichloroethylene	1.3	<0.040	<0.040	<0.040	<0.040
1,2-Dichloropropane	0.16	<0.040	<0.040	<0.040	<0.040
cis-1,3-Dichloropropene	0.18	<0.030	<0.030	<0.030	<0.030
trans-1,3-Dichloropropene	0.18	<0.040	<0.040	<0.040	<0.040
1,3-Dichloropropene (cis+trans)	0.18	<0.050	<0.050	<0.050	<0.050
Ethylene Dibromide	0.05	<0.040	<0.040	<0.040	<0.040
Hexane (n-Hexane)	46	<0.040	<0.040	<0.040	<0.040
Methyl Ethyl Ketone (MEK)	70	<0.40	<0.40	<0.40	<0.40
Methyl Isobutyl Ketone (MIBK)	31	<0.40	<0.40	<0.40	<0.40
Methyl tert-butyl ether (MTBE)	11	<0.040	<0.040	<0.040	<0.040
Methylene Chloride (Dichloromethane)	1.6	<0.049	<0.049	<0.049	<0.049
Styrene	34	<0.040	<0.040	<0.040	<0.040
1,1,1,2-Tetrachloroethane	0.087	<0.040	<0.040	<0.040	<0.040
1,1,2,2-Tetrachloroethane	0.05	<0.040	<0.040	<0.040	<0.040
Tetrachloroethylene	4.5	<0.040	<0.040	<0.040	<0.040
1,1,1-Trichloroethane	6.1	<0.040	<0.040	<0.040	<0.040
1,1,2-Trichloroethane	0.05	<0.040	<0.040	<0.040	<0.040
Trichloroethylene	0.91	<0.010	<0.010	<0.010	<0.010
Trichlorofluoromethane	4	<0.040	<0.040	<0.040	<0.040
Vinyl Chloride	0.032	<0.019	<0.019	<0.019	<0.019

Notes:

- Criteria are from the Soil, Groundwater, and Sediment Standards for Use Under Part XV.1 of the Environmental Protection Act, April 15, 2011
- Criteria 1: Table 3 Non-Potable Groundwater Condition, Coarse Texture Soils, Industrial, Commercial, Community Property Use
- "-" or blank cell - No value
- Cells with **bold text in red** exceed criteria.
- RDL - Reporting Detection Limit

Table 4
Petroleum Hydrocarbons and Volatile Organic Compounds in Soil

<i>Parameter</i>	<i>Criteria</i> ¹	BH/MW-4 0-2FT	BH/MW-4 7.5-9.5FT	BH/MW-4 -27 '9"-32' 10"
<i>Sample Depth (mbgs)</i>		0-0.6	2.3-2.9	8.5-10
<i>Date</i>		Oct 26, 2021	Oct 26, 2021	Oct 27, 2021
<i>Time</i>		03:15 PM	03:45 PM	02:15 PM
Petroleum Hydrocarbons				
F1 (C6-C10)	55	<10	<10	-
F1 (C6-C10) - BTEX	55	<10	<10	-
F2 (C10-C16)	230	<10	<10	-
F3 (C16-C34)	1700	<50	<50	-
F4 (C34-C50)	3300	<50	<50	-
Reached Baseline at C50		YES	YES	-
F4G (Gravimetric)		-	-	-
Volatile Organic Compounds				
Benzene	0.32	<0.0060	<0.0060	<0.0060
Toluene	68	<0.020	<0.020	<0.020
Ethylbenzene	9.5	<0.010	<0.010	<0.010
m+p-Xylene		<0.020	<0.020	<0.020
o-Xylene		<0.020	<0.020	<0.020
Xylenes, Total	26	<0.020	<0.020	<0.020
Acetone	16	<0.49	<0.49	<0.49
Bromodichloromethane	18	<0.040	<0.040	<0.040
Bromoform	0.61	<0.040	<0.040	<0.040
Bromomethane	0.05	<0.040	<0.040	<0.040
Carbon Tetrachloride	0.21	<0.040	<0.040	<0.040
Chlorobenzene	2.4	<0.040	<0.040	<0.040
Chloroform	0.47	<0.040	<0.040	<0.040
Dibromochloromethane	13	<0.040	<0.040	<0.040
1,2-Dichlorobenzene	6.8	<0.040	<0.040	<0.040
1,3-Dichlorobenzene	9.6	<0.040	<0.040	<0.040
1,4-Dichlorobenzene	0.2	<0.040	<0.040	<0.040
Dichlorodifluoromethane	16	<0.040	<0.040	<0.040
1,1-Dichloroethane	17	<0.040	<0.040	<0.040
1,2-Dichloroethane	0.05	<0.049	<0.049	<0.049
1,1-Dichloroethylene	0.064	<0.040	<0.040	<0.040
cis-1,2-Dichloroethylene	55	<0.040	<0.040	<0.040
trans-1,2-Dichloroethylene	1.3	<0.040	<0.040	<0.040
1,2-Dichloropropane	0.16	<0.040	<0.040	<0.040
cis-1,3-Dichloropropene	0.18	<0.030	<0.030	<0.030
trans-1,3-Dichloropropene	0.18	<0.040	<0.040	<0.040
1,3-Dichloropropene (cis+trans)	0.18	<0.050	<0.050	<0.050
Ethylene Dibromide	0.05	<0.040	<0.040	<0.040
Hexane (n-Hexane)	46	<0.040	<0.040	<0.040
Methyl Ethyl Ketone (MEK)	70	<0.40	<0.40	<0.40
Methyl Isobutyl Ketone (MIBK)	31	<0.40	<0.40	<0.40
Methyl tert-butyl ether (MTBE)	11	<0.040	<0.040	<0.040
Methylene Chloride (Dichloromethane)	1.6	<0.049	<0.049	<0.049
Styrene	34	<0.040	<0.040	<0.040
1,1,1,2-Tetrachloroethane	0.087	<0.040	<0.040	<0.040
1,1,2,2-Tetrachloroethane	0.05	<0.040	<0.040	<0.040
Tetrachloroethylene	4.5	<0.040	<0.040	<0.040
1,1,1-Trichloroethane	6.1	<0.040	<0.040	<0.040
1,1,2-Trichloroethane	0.05	<0.040	<0.040	<0.040
Trichloroethylene	0.91	<0.010	<0.010	<0.010
Trichlorofluoromethane	4	<0.040	<0.040	<0.040
Vinyl Chloride	0.032	<0.019	<0.019	<0.019

Notes:

- Criteria are from the Soil, Groundwater, and Sediment Standards for Use Under Part XV.1 of the Environmental Protection Act, April 15, 2011
- Criteria 1: Table 3 Non-Potable Groundwater Condition, Coarse Texture Soils, Industrial, Commercial, Community Property Use
- "-" or blank cell - No value
- Cells with **bold text in red** exceed criteria.
- RDL - Reporting Detection Limit

Table 5
Polychlorinated Biphenyls in Soil

<i>Parameter</i>	<i>Criteria</i> ¹	<i>Units</i>	<i>RDL</i>	BH/MW-1 2.5-4.5 FT AS	BH/MW-1 10-12 FT	BH/MW-2 2.5-4.5FT	BH/MW-2 7.5-9.5FT	BH/MW-3 5-7FT
<i>Sample Date</i>				Oct 26, 2021	Oct 26, 2021	Oct 26, 2021	Oct 26, 2021	Oct 26, 2021
<i>Sample Time</i>				09:40 AM	10:05 AM	12:15 PM	12:30 PM	01:55 PM
Polychlorinated Biphenyls (PCBs)								
Aroclor 1242		ug/g	0.010	<0.010	<0.010	<0.010	<0.010	<0.010
Aroclor 1248		ug/g	0.010	<0.010	<0.010	<0.010	<0.010	<0.010
Aroclor 1254		ug/g	0.010 - 0.020	<0.010	<0.010	<0.010	<0.010	<0.010
Aroclor 1260		ug/g	0.010	<0.010	<0.010	<0.010	<0.010	<0.010
Total Polychlorinated Biphenyls (PCBs)	1.1	ug/g	0.010 - 0.020	<0.010	<0.010	<0.010	<0.010	<0.010

Notes:

- Criteria are from the Soil, Groundwater, and Sediment Standards for Use Under Part XV.1 of the Environmental Protection Act, April 15, 2011
- Criteria 1: Table 3 Non-Potable Groundwater Condition, Coarse Texture Soils, Industrial, Commercial, Community Property Use
- "-" or blank cell - No value
- Cells with **bold text in red** exceed criteria.
- RDL - Reporting Detection Limit

Table 5
Polychlorinated Biphenyls in Soil

<i>Parameter</i>	<i>Criteria</i> ¹	BH/MW-3 7.5-9.5FT	BH/MW-4 0-2FT	BH/MW-4-1 0-2 FT	BH/MW-4 7.5-9.5FT
<i>Sample Date</i>		Oct 26, 2021	Oct 26, 2021	Oct 26, 2021	Oct 26, 2021
<i>Sample Time</i>		02:10 PM	03:15 PM	03:15 PM	03:45 PM
Polychlorinated Biphenyls (PCBs)					
Aroclor 1242		<0.010	<0.010	<0.010	<0.010
Aroclor 1248		<0.010	<0.010	<0.010	<0.010
Aroclor 1254		<0.010	<0.020	<0.010	<0.010
Aroclor 1260		<0.010	<0.010	<0.010	<0.010
Total Polychlorinated Biphenyls (PCBs)	1.1	<0.010	<0.020	<0.010	<0.010

Notes:

1. Criteria are from the Soil, Groundwater, and Sediment Standards for Use Under Part XV.1 of the Environmental Protection Act, April 15, 2011
2. Criteria 1: Table 3 Non-Potable Groundwater Condition, Coarse Texture Soils, Industrial, Commercial, Community Property Use
3. "-" or blank cell - No value
4. Cells with **bold text in red** exceed criteria.
5. RDL - Reporting Detection Limit

Table 6
Metals in Groundwater

Parameter/Sample ID Date Time	Criteria ¹	Criteria ²	Criteria ³	Criteria ⁴	Units	RDL	BH/MW-3	BH/MW-3-1	BH/MW-1	BH/MW-2	BH/MW-4
	MECP Table 3	Peel By-Law: Sanitary	Peel By-Law: Storm	City of Mississauga: Storm			Nov 02, 2021 01:53 PM	Nov 02, 2021 01:53 PM	Nov 02, 2021 02:58 PM	Nov 02, 2021 03:49 PM	Nov 02, 2021 04:40 PM
Metals (Including Hydride-Forming Metals)											
Dissolved Antimony (Sb)	20000	5000			ug/L	0.50 - 2.5	<0.50	<0.50	<0.50	<0.50	<2.5
Dissolved Arsenic (As)	1900	1000	20	20	ug/L	1.0 - 5.0	<1.0	<1.0	<1.0	<1.0	<5.0
Dissolved Barium (Ba)	29000				ug/L	2.0 - 10	39	40	46	65	4300
Dissolved Beryllium (Be)	67				ug/L	0.40 - 2.0	<0.40	<0.40	<0.40	<0.40	<2.0
Dissolved Boron (B)	45000				ug/L	10 - 50	62	61	31	70	3700
Dissolved Cadmium (Cd)	2.7	700	8	8	ug/L	0.090 - 0.45	<0.090	<0.090	<0.090	<0.090	<0.45
Dissolved Chromium (Cr)	810	5000	80	80	ug/L	5.0 - 25	<5.0	<5.0	<5.0	<5.0	<25
Dissolved Cobalt (Co)	66	5000			ug/L	0.50 - 2.5	<0.50	<0.50	<0.50	0.55	<2.5
Dissolved Copper (Cu)	87	3000	50	40	ug/L	0.90 - 4.5	5.1	4.5	2.3	2	<4.5
Dissolved Lead (Pb)	25	3000	120	120	ug/L	0.50 - 2.5	<0.50	<0.50	<0.50	<0.50	<2.5
Dissolved Molybdenum (Mo)	9200				ug/L	0.50 - 2.5	<0.50	<0.50	1.2	0.67	<2.5
Dissolved Nickel (Ni)	490	3000	80	80	ug/L	1.0 - 5.0	2.2	<1.0	1	1.4	<5.0
Dissolved Selenium (Se)	63	1000	20	20	ug/L	2.0 - 10	<2.0	<2.0	<2.0	<2.0	<10
Dissolved Silver (Ag)	1.5	5000	120	120	ug/L	0.090 - 0.45	<0.090	<0.090	<0.090	<0.090	<0.45
Dissolved Thallium (Tl)	510				ug/L	0.050 - 0.25	<0.050	<0.050	<0.050	<0.050	<0.25
Dissolved Uranium (U)	420				ug/L	0.10 - 0.50	0.96	0.98	1.1	1.3	1.1
Dissolved Vanadium (V)	250				ug/L	0.50 - 2.5	<0.50	0.54	0.58	<0.50	<2.5
Dissolved Zinc (Zn)	1100	3000	40	40	ug/L	5.0 - 25	<5.0	<5.0	<5.0	<5.0	<25
Sodium											
Dissolved Sodium (Na)	2300000				ug/L	100 - 5000	450000	450000	300000	410000	5800000

Notes:

- Criteria are from the Soil, Groundwater, and Sediment Standards for Use Under Part XV.1 of the Environmental Protection Act, April 15, 2011
- Criteria 1: Table 3 Non-Potable Groundwater Condition, Coarse Texture Soils, Industrial, Commercial, Community Property Use
- "-" or blank cell - No value
- Cells with **bold text in red** exceed MECP Table 3 criteria.
- RDL - Reporting Detection Limit
- Criteria 2, 3, 4 are for Total Metals

Table 7
Petroleum Hydrocarbons and Volatile Organic Compounds in Groundwater

Parameter/Sample ID Date Time	Criteria ¹	Criteria ²	Criteria ³	Criteria ⁴	Units	RDL	TB LOT#3716 Nov 02, 2021	BH/MW-3 Nov 02, 2021 01:53 PM	BH/MW-3-1 Nov 02, 2021 01:53 PM
	MECP Table 3	Peel By-Law: Sanitary	Peel By-Law: Storm	City of Mississauga: Storm					
Petroleum Hydrocarbons (PHCs)									
F1 (C6-C10)	750				ug/L	25	-	<25	<25
F1 (C6-C10) - BTEX	750				ug/L	25	-	<25	<25
F2 (C10-C16)	150				ug/L	100	-	<100	<100
F3 (C16-C34)	500				ug/L	200	-	<200	<200
F4 (C34-C50)	500				ug/L	200	-	<200	<200
Reached Baseline at C50					ug/L		-	YES	YES
F4G (Gravimetric)					ug/L		-	-	-
Volatile Organic Compounds (VOCs)									
Benzene	44	10	2	2	ug/L	0.17 - 0.20	<0.20	<0.17	<0.17
Toluene	18000	270	2	2	ug/L	0.20	<0.20	<0.20	<0.20
Ethylbenzene	2300	160	2	2	ug/L	0.20	<0.20	<0.20	<0.20
m+p-Xylene					ug/L	0.20	<0.20	<0.20	<0.20
o-Xylene					ug/L	0.20	<0.20	<0.20	<0.20
Xylenes, Total	4200	1400	4.4	4.4	ug/L	0.20	<0.20	<0.20	<0.20
Acetone	130000				ug/L	10	<10	<10	<10
Bromodichloromethane	85000				ug/L	0.50	<0.50	<0.50	<0.50
Bromoform	380				ug/L	1.0	<1.0	<1.0	<1.0
Bromomethane	5.6				ug/L	0.50	<0.50	<0.50	<0.50
Carbon Tetrachloride	0.79				ug/L	0.19 - 0.20	<0.19	<0.20	<0.20
Chlorobenzene	630				ug/L	0.20	<0.20	<0.20	<0.20
Chloroform	2.4	40	2		ug/L	0.20	<0.20	<0.20	<0.20
Dibromochloromethane	82000				ug/L	0.50	<0.50	<0.50	<0.50
1,2-Dichlorobenzene	4600	50	5.6		ug/L	0.40 - 0.50	<0.40	<0.50	<0.50
1,3-Dichlorobenzene	9600				ug/L	0.40 - 0.50	<0.40	<0.50	<0.50
1,4-Dichlorobenzene	8	80	6.8		ug/L	0.40 - 0.50	<0.40	<0.50	<0.50
Dichlorodifluoromethane	4400				ug/L	1.0	<1.0	<1.0	<1.0
1,1-Dichloroethane	320				ug/L	0.20	<0.20	<0.20	<0.20
1,2-Dichloroethane	1.6				ug/L	0.49 - 0.50	<0.49	<0.50	<0.50
1,1-Dichloroethylene	1.6				ug/L	0.20	<0.20	<0.20	<0.20
cis-1,2-Dichloroethylene	1.6	4000	5.6		ug/L	0.50	<0.50	0.77	0.78
trans-1,2-Dichloroethylene	1.6	140	5.6		ug/L	0.50	<0.50	<0.50	<0.50
1,2-Dichloropropane	16				ug/L	0.20	<0.20	<0.20	<0.20
cis-1,3-Dichloropropene	5.2				ug/L	0.30	<0.30	<0.30	<0.30
trans-1,3-Dichloropropene	5.2				ug/L	0.40	<0.40	<0.40	<0.40
1,3-Dichloropropene (cis+trans)	5.2				ug/L	0.50	<0.50	<0.50	<0.50
Ethylene Dibromide	0.25				ug/L	0.19 - 0.20	<0.19	<0.20	<0.20
Hexane	51				ug/L	1.0	<1.0	<1.0	<1.0
Methyl Ethyl Ketone (MEK)	470000				ug/L	10	<10	<10	<10
Methyl Isobutyl Ketone (MIBK)	140000				ug/L	5.0	<5.0	<5.0	<5.0
Methyl tert-butyl ether (MTBE)	190				ug/L	0.50	<0.50	<0.50	<0.50
Methylene Chloride (Dichloromethane)	610	2000	5.2		ug/L	2.0	<2.0	<2.0	<2.0
Styrene	1300				ug/L	0.40 - 0.50	<0.40	<0.50	<0.50
1,1,1,2-Tetrachloroethane	3.3				ug/L	0.50	<0.50	<0.50	<0.50
1,1,2,2-Tetrachloroethane	3.2	1400	17		ug/L	0.40 - 0.50	<0.40	<0.50	<0.50
Tetrachloroethylene	1.6	1000	4.4		ug/L	0.20	<0.20	<0.20	<0.20
1,1,1-Trichloroethane	640				ug/L	0.20	<0.20	<0.20	<0.20
1,1,2-Trichloroethane	4.7				ug/L	0.40 - 0.50	<0.40	<0.50	<0.50
Trichloroethylene	1.6	400	8		ug/L	0.20	<0.20	0.84	0.88
Trichlorofluoromethane	2500				ug/L	0.50	<0.50	<0.50	<0.50
Vinyl Chloride	0.5				ug/L	0.20	<0.20	<0.20	<0.20

Notes:

- Criteria are from the Soil, Groundwater, and Sediment Standards for Use Under Part XV.1 of the Environmental Protection Act, April 15, 2011
- Criteria 1: Table 3 Non-Potable Groundwater Condition, Coarse Texture Soils, Industrial, Commercial, Community Property Use
- "-" or blank cell - No value
- Cells with **bold text in red** exceed MECP Table 3 criteria.
- RDL - Reporting Detection Limit

Table 7
Petroleum Hydrocarbons and Volatile Organic Compounds in Groundwater

Parameter/Sample ID Date Time	Criteria ¹	Criteria ²	Criteria ³	Criteria ⁴	BH/MW-1	BH/MW-2	BH/MW-2 Lab-Dup	BH/MW-4
	MECP Table 3	Peel By-Law: Sanitary	Peel By-Law: Storm	City of Mississauga: Storm	Nov 02, 2021 02:58 PM	Nov 02, 2021 03:49 PM	Nov 02, 2021 03:49 PM	Nov 02, 2021 04:40 PM
Petroleum Hydrocarbons (PHCs)								
F1 (C6-C10)	750				<25	<25	-	<25
F1 (C6-C10) - BTEX	750				<25	<25	-	<25
F2 (C10-C16)	150				<100	<100	<100	<100
F3 (C16-C34)	500				<200	<200	<200	<200
F4 (C34-C50)	500				<200	<200	<200	<200
Reached Baseline at C50					YES	YES	YES	YES
F4G (Gravimetric)					-	-	-	-
Volatile Organic Compounds (VOCs)								
Benzene	44	10	2	2	<0.17	<0.17	-	0.17
Toluene	18000	270	2	2	<0.20	<0.20	-	<0.20
Ethylbenzene	2300	160	2	2	<0.20	<0.20	-	<0.20
m+p-Xylene					<0.20	<0.20	-	<0.20
o-Xylene					<0.20	<0.20	-	<0.20
Xylenes, Total	4200	1400	4.4	4.4	<0.20	<0.20	-	<0.20
Acetone	130000				<10	<10	-	640
Bromodichloromethane	85000				<0.50	<0.50	-	<0.50
Bromoform	380				<1.0	<1.0	-	<1.0
Bromomethane	5.6				<0.50	<0.50	-	<0.50
Carbon Tetrachloride	0.79				<0.20	<0.20	-	<0.20
Chlorobenzene	630				<0.20	<0.20	-	<0.20
Chloroform	2.4	40	2		<0.20	<0.20	-	<0.20
Dibromochloromethane	82000				<0.50	<0.50	-	<0.50
1,2-Dichlorobenzene	4600	50	5.6		<0.50	<0.50	-	<0.50
1,3-Dichlorobenzene	9600				<0.50	<0.50	-	<0.50
1,4-Dichlorobenzene	8	80	6.8		<0.50	<0.50	-	<0.50
Dichlorodifluoromethane	4400				<1.0	<1.0	-	<1.0
1,1-Dichloroethane	320				<0.20	<0.20	-	<0.20
1,2-Dichloroethane	1.6				<0.50	<0.50	-	<0.50
1,1-Dichloroethylene	1.6				<0.20	<0.20	-	<0.20
cis-1,2-Dichloroethylene	1.6	4000	5.6		2.9	<0.50	-	<0.50
trans-1,2-Dichloroethylene	1.6	140	5.6		<0.50	<0.50	-	<0.50
1,2-Dichloropropane	16				<0.20	<0.20	-	<0.20
cis-1,3-Dichloropropene	5.2				<0.30	<0.30	-	<0.30
trans-1,3-Dichloropropene	5.2				<0.40	<0.40	-	<0.40
1,3-Dichloropropene (cis+trans)	5.2				<0.50	<0.50	-	<0.50
Ethylene Dibromide	0.25				<0.20	<0.20	-	<0.20
Hexane	51				<1.0	<1.0	-	<1.0
Methyl Ethyl Ketone (MEK)	470000				<10	<10	-	<10
Methyl Isobutyl Ketone (MIBK)	140000				<5.0	<5.0	-	<5.0
Methyl tert-butyl ether (MTBE)	190				<0.50	<0.50	-	<0.50
Methylene Chloride (Dichloromethane)	610	2000	5.2		<2.0	<2.0	-	<2.0
Styrene	1300				<0.50	<0.50	-	<0.50
1,1,1,2-Tetrachloroethane	3.3				<0.50	<0.50	-	<0.50
1,1,2,2-Tetrachloroethane	3.2	1400	17		<0.50	<0.50	-	<0.50
Tetrachloroethylene	1.6	1000	4.4		1.4	<0.20	-	<0.20
1,1,1-Trichloroethane	640				0.43	<0.20	-	<0.20
1,1,2-Trichloroethane	4.7				<0.50	<0.50	-	<0.50
Trichloroethylene	1.6	400	8		7.2	0.95	-	<0.20
Trichlorofluoromethane	2500				<0.50	<0.50	-	<0.50
Vinyl Chloride	0.5				<0.20	<0.20	-	<0.20

Notes:

- Criteria are from the Soil, Groundwater, and Sediment Standards for Use Under Part XV.1 of the Environmental Protection Act, April 15, 2011
- Criteria 1: Table 3 Non-Potable Groundwater Condition, Coarse Texture Soils, Industrial, Commercial, Community Property Use
- "-" or blank cell - No value
- Cells with **bold text in red** exceed MECP Table 3 criteria.
- RDL - Reporting Detection Limit

Table 8
Polychlorinated Biphenyls in Groundwater

Parameter/Sample ID Date Time	Criteria ¹	Criteria ²	Criteria ³	Criteria ⁴	Units	RDL	BH/MW-3	BH/MW-3-1	BH/MW-1	BH/MW-2	BH/MW-4
	MECP Table 3	Peel By-Law: Sanitary	Peel By-Law: Storm	City of Mississauga: Storm			Nov 02, 2021 01:53 PM	Nov 02, 2021 01:53 PM	Nov 02, 2021 02:58 PM	Nov 02, 2021 03:49 PM	Nov 02, 2021 04:40 PM
Polychlorinated Biphenyls (PCBs)											
Aroclor 1242					ug/L	0.05 - 0.5	<0.05	<0.05	<0.05	<0.05	<0.5
Aroclor 1248					ug/L	0.05 - 0.5	<0.05	<0.05	<0.05	<0.05	<0.5
Aroclor 1254					ug/L	0.05 - 0.5	<0.05	<0.05	<0.05	<0.05	<0.5
Aroclor 1260					ug/L	0.05 - 0.5	<0.05	<0.05	<0.05	<0.05	<0.5
Total Polychlorinated Biphenyls (PCBs)	7.8	1	0.4		ug/L	0.05 - 0.5	<0.05	<0.05	<0.05	<0.05	<0.5

Notes:

- Criteria are from the Soil, Groundwater, and Sediment Standards for Use Under Part XV.1 of the Environmental Protection Act, April 15, 2011
- Criteria 1: Table 3 Non-Potable Groundwater Condition, Coarse Texture Soils, Industrial, Commercial, Community Property Use
- "-" or blank cell - No value
- Cells with **bold text in red** exceed MECP Table 3 criteria.
- RDL - Reporting Detection Limit

**APPENDIX A:
BOREHOLE LOGS**

Testhole ID: BH/MW-3

CLIENT Region of Peel PROJECT NAME Phase Two ESA
 PROJECT NUMBER 718018 PROJECT LOCATION 2247 and 2251 Dixie Road, Mississauga, ON
 DATE COMPLETED 2021-10-26 CONTRACTOR Landshark Drilling
 LOGGED BY J. Olesiuk METHOD Solid Stem Auger
 WELL CONSTRUCTION _____ NOTES _____

DEPTH (m) (ft)	ELEVATION (m)	SAMPLE TYPE NUMBER	RECOVERY %	BLOW COUNTS (N VALUE)	SPT N VALUE	GRAPHIC LOG	MATERIAL DESCRIPTION	Vapour Reading % LEL	Vapour Reading PPM	WELL DIAGRAM
					20 40 60 80					
0	113						0.00 Ground Surface 112.22			← Aboveground Casing
1	112	SS 1					0.30 Topsoil, trace clay. 111.92	PID	PID = 0	← Bentonite Seal
2							Reddish brown/brown silty sand, trace gravel, dry to damp, becoming moist at 2.9m.			
3							Becoming greyish/brown at 1.8m.			
4	111	SS 2	42	1-3-5-5 (8)				PID	PID = 0.3	
5										
6		SS 3	63	4-6-10-16 (16)				PID	PID = 0.4	
7	110									
8		SS 4	50	12-17-23-38 (40)				PID	PID = 0.5	
9										
10	109	SS 5	77	10-9-8-13 (17)			3.05 Greyish brown silt, trace to some sand, wet. 109.17	PID	PID = 0.4	← Sand/Well Gravel ← PVC Well Screen Slotted Nov. 2, 21
11										
12		SS 6	55	12-17-25-20 (42)			3.65 Greyish brown coarse sand, trace gravel, trace silt, wet. Refusal on probable bedrock. 108.57	PID	PID = 0.3	
13										
14	108									
15										

Borehole Terminated at 4.64 m.

PID PID = 0.4

Testhole ID: BH/MW-4

CLIENT Region of Peel PROJECT NAME Phase Two ESA
 PROJECT NUMBER 718018 PROJECT LOCATION 2247 and 2251 Dixie Road, Mississauga, ON

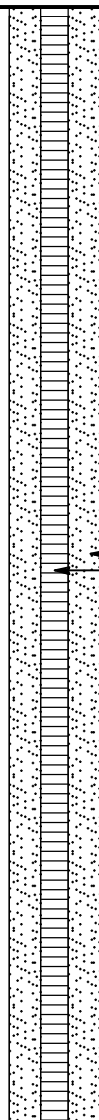
DEPTH (m) (ft)	ELEVATION (m)	SAMPLE TYPE NUMBER	RECOVERY %	BLOW COUNTS (N VALUE)	SPT N VALUE 20 40 60 80	GRAPHIC LOG	MATERIAL DESCRIPTION	Vapour Reading % LEL	Vapour Reading PPM	WELL DIAGRAM
12 38	100						Grey, stiff shale. Highly fractured (mainly horizontal), fracture density decreasing with depth. Clay infill in some fractures. <i>(continued)</i>			 <p>Sand/Well Gravel PVC Well Screen Slotted</p>
40										
42										
44										
14 46	98									
48										
50										
16 52	96									
54										
56										
58										
18 60	94									
62										
64										
20 66	92									
68										
70										
22 72	90									
74										

Borehole Terminated at 22.86 m.

**APPENDIX B:
SELECT SITE PHOTOGRAPHS**



Photograph 1: Sample from monitoring well BH/MW-1 (4.57 – 5.18 m interval).



Photograph 2: Samples from borehole BH/MW-4 (0.0 – 0.6 and 0.76 – 1.37 m intervals).



Photograph 3: Shale core from borehole BH/MW-4 (Run 2 5.38 – 6.92m / Run 3 6.92 – 8.46m).



Photograph 4: Shale core from borehole BH/MW-4 (Run 6 11.42 – 12.98m / Run 7 12.98 – 14.57m).

**APPENDIX C:
LABORATORY CERTIFICATES OF ANALYSIS –
SOIL & GROUNDWATER**



Your Project #: 718018
 Site Location: 2247/2251 DIXIE RD
 Your C.O.C. #: 158170, 158169

Attention: Joanna Olesiuk

GM BluePlan Engineering Limited
 650 Woodlawn Rd W
 Block C, Unit 2
 Guelph, ON
 CANADA N1K 1B8

Report Date: 2021/11/09
 Report #: R6893514
 Version: 1 - Final

CERTIFICATE OF ANALYSIS

BV LABS JOB #: C1V8782

Received: 2021/10/29, 17:17

Sample Matrix: Soil
 # Samples Received: 13

Analyses	Quantity	Date	Date	Laboratory Method	Analytical Method
		Extracted	Analyzed		
Methylnaphthalene Sum	9	N/A	2021/11/05	CAM SOP-00301	EPA 8270D m
1,3-Dichloropropene Sum	1	N/A	2021/11/04		EPA 8260C m
1,3-Dichloropropene Sum	9	N/A	2021/11/08		EPA 8260C m
Conductivity	9	2021/11/04	2021/11/04	CAM SOP-00414	OMOE E3530 v1 m
Petroleum Hydrocarbons F2-F4 in Soil (1)	9	2021/11/03	2021/11/04	CAM SOP-00316	CCME CWS m
Acid Extractable Metals by ICPMS	9	2021/11/04	2021/11/09	CAM SOP-00447	EPA 6020B m
Moisture	12	N/A	2021/11/02	CAM SOP-00445	Carter 2nd ed 51.2 m
PAH Compounds in Soil by GC/MS (SIM)	9	2021/11/04	2021/11/05	CAM SOP-00318	EPA 8270D m
Polychlorinated Biphenyl in Soil	9	2021/11/02	2021/11/02	CAM SOP-00309	EPA 8082A m
Sodium Adsorption Ratio (SAR)	9	N/A	2021/11/05	CAM SOP-00102	EPA 6010C
TCLP Zero Headspace Extraction	1	2021/11/02	2021/11/03	CAM SOP-00430	EPA 1311 m
Volatile Organic Compounds and F1 PHCs	9	N/A	2021/11/07	CAM SOP-00230	EPA 8260C m
VOCs in ZHE Leachates	1	2021/11/03	2021/11/03	CAM SOP-00228	EPA 8260C m
Volatile Organic Compounds in Soil	1	N/A	2021/11/04	CAM SOP-00228	EPA 8260C m

Remarks:

Bureau Veritas is accredited to ISO/IEC 17025 for specific parameters on scopes of accreditation. Unless otherwise noted, procedures used by Bureau Veritas are based upon recognized Provincial, Federal or US method compendia such as CCME, MELCC, EPA, APHA.

All work recorded herein has been done in accordance with procedures and practices ordinarily exercised by professionals in Bureau Veritas' profession using accepted testing methodologies, quality assurance and quality control procedures (except where otherwise agreed by the client and Bureau Veritas in writing). All data is in statistical control and has met quality control and method performance criteria unless otherwise noted. All method blanks are reported; unless indicated otherwise, associated sample data are not blank corrected. Where applicable, unless otherwise noted, Measurement Uncertainty has not been accounted for when stating conformity to the referenced standard.

Bureau Veritas liability is limited to the actual cost of the requested analyses, unless otherwise agreed in writing. There is no other warranty expressed or implied. Bureau Veritas has been retained to provide analysis of samples provided by the Client using the testing methodology referenced in this report. Interpretation and use of test results are the sole responsibility of the Client and are not within the scope of services provided by Bureau Veritas, unless otherwise agreed in writing. Bureau Veritas is not responsible for the accuracy or any data impacts, that result from the information provided by the customer or their agent.

Solid sample results, except biota, are based on dry weight unless otherwise indicated. Organic analyses are not recovery corrected except for isotope



Your Project #: 718018
Site Location: 2247/2251 DIXIE RD
Your C.O.C. #: 158170, 158169

Attention: Joanna Olesiuk

GM BluePlan Engineering Limited
650 Woodlawn Rd W
Block C, Unit 2
Guelph, ON
CANADA N1K 1B8

Report Date: 2021/11/09
Report #: R6893514
Version: 1 - Final

CERTIFICATE OF ANALYSIS

BV LABS JOB #: C1V8782

Received: 2021/10/29, 17:17

dilution methods.

Results relate to samples tested. When sampling is not conducted by Bureau Veritas, results relate to the supplied samples tested.

This Certificate shall not be reproduced except in full, without the written approval of the laboratory.

Reference Method suffix "m" indicates test methods incorporate validated modifications from specific reference methods to improve performance.

* RPDs calculated using raw data. The rounding of final results may result in the apparent difference.

(1) All CCME PHC results met required criteria unless otherwise stated in the report. The CWS PHC methods employed by Bureau Veritas Laboratories conform to all prescribed elements of the reference method and performance based elements have been validated. All modifications have been validated and proven equivalent following "Alberta Environment's Interpretation of the Reference Method for the Canada-Wide Standard for Petroleum Hydrocarbons in Soil Validation of Performance-Based Alternative Methods September 2003". Documentation is available upon request. Modifications from Reference Method for the Canada-wide Standard for Petroleum Hydrocarbons in Soil-Tier 1 Method: F2/F3/F4 data reported using validated cold solvent extraction instead of Soxhlet extraction.

Encryption Key

Please direct all questions regarding this Certificate of Analysis to your Project Manager.

Ashton Gibson, Project Manager
Email: Ashton.Gibson@bureauveritas.com
Phone# (905)817-5765

=====

This report has been generated and distributed using a secure automated process.

BV Labs has procedures in place to guard against improper use of the electronic signature and have the required "signatories", as per ISO/IEC 17025, signing the reports. For Service Group specific validation please refer to the Validation Signature Page.



O.REG 153 ICPCMS METALS (SOIL)

Bureau Veritas ID		RCC309	RCC310	RCC311		
Sampling Date		2021/10/26 09:40	2021/10/26 10:05	2021/10/26 12:15		
COC Number		158170	158170	158170		
	UNITS	BH/MW-1 2.5-4.5 FT AS	BH/MW-1 10-12 FT	BH/MW--2 2.5-4.5FT	RDL	QC Batch
Metals						
Acid Extractable Antimony (Sb)	ug/g	<0.20	<0.20	<0.20	0.20	7679831
Acid Extractable Arsenic (As)	ug/g	4.7	1.0	<1.0	1.0	7679831
Acid Extractable Barium (Ba)	ug/g	15	5.8	8.4	0.50	7679831
Acid Extractable Beryllium (Be)	ug/g	<0.20	<0.20	<0.20	0.20	7679831
Acid Extractable Boron (B)	ug/g	<5.0	<5.0	<5.0	5.0	7679831
Acid Extractable Cadmium (Cd)	ug/g	<0.10	<0.10	<0.10	0.10	7679831
Acid Extractable Chromium (Cr)	ug/g	7.7	4.6	14	1.0	7679831
Acid Extractable Cobalt (Co)	ug/g	0.87	2.3	2.5	0.10	7679831
Acid Extractable Copper (Cu)	ug/g	2.7	5.4	4.3	0.50	7679831
Acid Extractable Lead (Pb)	ug/g	17	2.5	2.8	1.0	7679831
Acid Extractable Molybdenum (Mo)	ug/g	<0.50	<0.50	<0.50	0.50	7679831
Acid Extractable Nickel (Ni)	ug/g	2.3	4.3	6.0	0.50	7679831
Acid Extractable Selenium (Se)	ug/g	<0.50	<0.50	<0.50	0.50	7679831
Acid Extractable Silver (Ag)	ug/g	<0.20	<0.20	<0.20	0.20	7679831
Acid Extractable Thallium (Tl)	ug/g	<0.050	<0.050	<0.050	0.050	7679831
Acid Extractable Uranium (U)	ug/g	0.36	0.31	0.52	0.050	7679831
Acid Extractable Vanadium (V)	ug/g	14	11	39	5.0	7679831
Acid Extractable Zinc (Zn)	ug/g	15	11	12	5.0	7679831
RDL = Reportable Detection Limit QC Batch = Quality Control Batch						



BUREAU
VERITAS

Bureau Veritas Job #: C1V8782
Report Date: 2021/11/09

GM BluePlan Engineering Limited
Client Project #: 718018
Site Location: 2247/2251 DIXIE RD
Sampler Initials: JO

O.REG 153 ICPCMS METALS (SOIL)

Bureau Veritas ID		RCC312	RCC312	RCC314	RCC315		
Sampling Date		2021/10/26 12:30	2021/10/26 12:30	2021/10/26 13:55	2021/10/26 14:10		
COC Number		158170	158170	158170	158170		
	UNITS	BH/MW-2 7.5-9.5FT	BH/MW-2 7.5-9.5FT Lab-Dup	BH/MW-3 5-7FT	BH/MW--3 7.5-9.5FT	RDL	QC Batch

Metals							
Acid Extractable Antimony (Sb)	ug/g	<0.20	<0.20	<0.20	<0.20	0.20	7679831
Acid Extractable Arsenic (As)	ug/g	<1.0	<1.0	<1.0	<1.0	1.0	7679831
Acid Extractable Barium (Ba)	ug/g	5.8	5.4	6.5	4.0	0.50	7679831
Acid Extractable Beryllium (Be)	ug/g	<0.20	<0.20	<0.20	<0.20	0.20	7679831
Acid Extractable Boron (B)	ug/g	<5.0	<5.0	<5.0	<5.0	5.0	7679831
Acid Extractable Cadmium (Cd)	ug/g	<0.10	<0.10	<0.10	<0.10	0.10	7679831
Acid Extractable Chromium (Cr)	ug/g	4.9	4.8	11	5.9	1.0	7679831
Acid Extractable Cobalt (Co)	ug/g	1.9	1.9	2.2	1.6	0.10	7679831
Acid Extractable Copper (Cu)	ug/g	3.9	4.1	3.6	2.9	0.50	7679831
Acid Extractable Lead (Pb)	ug/g	2.3	2.2	2.8	4.7	1.0	7679831
Acid Extractable Molybdenum (Mo)	ug/g	<0.50	<0.50	<0.50	<0.50	0.50	7679831
Acid Extractable Nickel (Ni)	ug/g	3.7	3.6	4.1	2.7	0.50	7679831
Acid Extractable Selenium (Se)	ug/g	<0.50	<0.50	<0.50	<0.50	0.50	7679831
Acid Extractable Silver (Ag)	ug/g	<0.20	<0.20	<0.20	<0.20	0.20	7679831
Acid Extractable Thallium (Tl)	ug/g	<0.050	<0.050	<0.050	<0.050	0.050	7679831
Acid Extractable Uranium (U)	ug/g	0.27	0.25	0.49	0.33	0.050	7679831
Acid Extractable Vanadium (V)	ug/g	13	12	34	16	5.0	7679831
Acid Extractable Zinc (Zn)	ug/g	8.8	8.7	10	8.6	5.0	7679831

RDL = Reportable Detection Limit
 QC Batch = Quality Control Batch
 Lab-Dup = Laboratory Initiated Duplicate



BUREAU
VERITAS

Bureau Veritas Job #: C1V8782
Report Date: 2021/11/09

GM BluePlan Engineering Limited
Client Project #: 718018
Site Location: 2247/2251 DIXIE RD
Sampler Initials: JO

O.REG 153 ICPMS METALS (SOIL)

Bureau Veritas ID		RCC316	RCC317	RCC318		
Sampling Date		2021/10/26 15:15	2021/10/26 15:45	2021/10/26 15:15		
COC Number		158170	158170	158169		
	UNITS	BH/MW-4 0-2FT	BH/MW-4 7.5-9.5FT	BH/MW-4 -1 0-2 FT	RDL	QC Batch
Metals						
Acid Extractable Antimony (Sb)	ug/g	0.75	<0.20	1.0	0.20	7679831
Acid Extractable Arsenic (As)	ug/g	3.1	<1.0	3.3	1.0	7679831
Acid Extractable Barium (Ba)	ug/g	28	4.9	29	0.50	7679831
Acid Extractable Beryllium (Be)	ug/g	0.24	<0.20	0.27	0.20	7679831
Acid Extractable Boron (B)	ug/g	<5.0	<5.0	<5.0	5.0	7679831
Acid Extractable Cadmium (Cd)	ug/g	0.12	<0.10	<0.10	0.10	7679831
Acid Extractable Chromium (Cr)	ug/g	11	4.1	12	1.0	7679831
Acid Extractable Cobalt (Co)	ug/g	2.6	1.6	2.8	0.10	7679831
Acid Extractable Copper (Cu)	ug/g	5.7	3.7	6.2	0.50	7679831
Acid Extractable Lead (Pb)	ug/g	190	1.9	220	1.0	7679831
Acid Extractable Molybdenum (Mo)	ug/g	<0.50	<0.50	<0.50	0.50	7679831
Acid Extractable Nickel (Ni)	ug/g	5.2	3.2	4.7	0.50	7679831
Acid Extractable Selenium (Se)	ug/g	<0.50	<0.50	<0.50	0.50	7679831
Acid Extractable Silver (Ag)	ug/g	<0.20	<0.20	<0.20	0.20	7679831
Acid Extractable Thallium (Tl)	ug/g	<0.050	<0.050	<0.050	0.050	7679831
Acid Extractable Uranium (U)	ug/g	0.51	0.26	0.47	0.050	7679831
Acid Extractable Vanadium (V)	ug/g	28	8.3	29	5.0	7679831
Acid Extractable Zinc (Zn)	ug/g	27	7.8	28	5.0	7679831
RDL = Reportable Detection Limit QC Batch = Quality Control Batch						



BUREAU
VERITAS

Bureau Veritas Job #: C1V8782
Report Date: 2021/11/09

GM BluePlan Engineering Limited
Client Project #: 718018
Site Location: 2247/2251 DIXIE RD
Sampler Initials: JO

O.REG 153 PAHS (SOIL)

Bureau Veritas ID		RCC309			RCC310	RCC311		
Sampling Date		2021/10/26 09:40			2021/10/26 10:05	2021/10/26 12:15		
COC Number		158170			158170	158170		
	UNITS	BH/MW-1 2.5-4.5 FT AS	RDL	QC Batch	BH/MW-1 10-12 FT	BH/MW--2 2.5-4.5FT	RDL	QC Batch
Inorganics								
Moisture	%	8.0	1.0	7674554				
Calculated Parameters								
Methylnaphthalene, 2-(1-)	ug/g	<0.0071	0.0071	7673494	<0.0071	<0.0071	0.0071	7673494
Polyaromatic Hydrocarbons								
Acenaphthene	ug/g	<0.0050	0.0050	7679653	<0.0050	<0.0050	0.0050	7679653
Acenaphthylene	ug/g	<0.0050	0.0050	7679653	<0.0050	<0.0050	0.0050	7679653
Anthracene	ug/g	<0.0050	0.0050	7679653	<0.0050	<0.0050	0.0050	7679653
Benzo(a)anthracene	ug/g	0.0075	0.0050	7679653	<0.0050	<0.0050	0.0050	7679653
Benzo(a)pyrene	ug/g	0.0084	0.0050	7679653	<0.0050	<0.0050	0.0050	7679653
Benzo(b/j)fluoranthene	ug/g	0.013	0.0050	7679653	<0.0050	<0.0050	0.0050	7679653
Benzo(g,h,i)perylene	ug/g	0.0065	0.0050	7679653	<0.0050	<0.0050	0.0050	7679653
Benzo(k)fluoranthene	ug/g	<0.0050	0.0050	7679653	<0.0050	<0.0050	0.0050	7679653
Chrysene	ug/g	0.0070	0.0050	7679653	<0.0050	<0.0050	0.0050	7679653
Dibenzo(a,h)anthracene	ug/g	<0.0050	0.0050	7679653	<0.0050	<0.0050	0.0050	7679653
Fluoranthene	ug/g	0.016	0.0050	7679653	<0.0050	<0.0050	0.0050	7679653
Fluorene	ug/g	<0.0050	0.0050	7679653	<0.0050	<0.0050	0.0050	7679653
Indeno(1,2,3-cd)pyrene	ug/g	0.0070	0.0050	7679653	<0.0050	<0.0050	0.0050	7679653
1-Methylnaphthalene	ug/g	<0.0050	0.0050	7679653	<0.0050	<0.0050	0.0050	7679653
2-Methylnaphthalene	ug/g	<0.0050	0.0050	7679653	<0.0050	<0.0050	0.0050	7679653
Naphthalene	ug/g	<0.0050	0.0050	7679653	<0.0050	<0.0050	0.0050	7679653
Phenanthrene	ug/g	0.0089	0.0050	7679653	<0.0050	<0.0050	0.0050	7679653
Pyrene	ug/g	0.014	0.0050	7679653	<0.0050	<0.0050	0.0050	7679653
Surrogate Recovery (%)								
D10-Anthracene	%	94		7679653	93	95		7679653
D14-Terphenyl (FS)	%	99		7679653	100	101		7679653
D8-Acenaphthylene	%	79		7679653	79	78		7679653
RDL = Reportable Detection Limit QC Batch = Quality Control Batch								



BUREAU
VERITAS

Bureau Veritas Job #: C1V8782
Report Date: 2021/11/09

GM BluePlan Engineering Limited
Client Project #: 718018
Site Location: 2247/2251 DIXIE RD
Sampler Initials: JO

O.REG 153 PAHS (SOIL)

Bureau Veritas ID		RCC312	RCC314	RCC315	RCC316		
Sampling Date		2021/10/26 12:30	2021/10/26 13:55	2021/10/26 14:10	2021/10/26 15:15		
COC Number		158170	158170	158170	158170		
	UNITS	BH/MW-2 7.5-9.5FT	BH/MW-3 5-7FT	BH/MW--3 7.5-9.5FT	BH/MW-4 0-2FT	RDL	QC Batch
Calculated Parameters							
Methylnaphthalene, 2-(1-)	ug/g	<0.0071	<0.0071	<0.0071	<0.0071	0.0071	7673494
Polyaromatic Hydrocarbons							
Acenaphthene	ug/g	<0.0050	<0.0050	<0.0050	<0.0050	0.0050	7679653
Acenaphthylene	ug/g	<0.0050	<0.0050	<0.0050	<0.0050	0.0050	7679653
Anthracene	ug/g	<0.0050	<0.0050	<0.0050	0.0070	0.0050	7679653
Benzo(a)anthracene	ug/g	<0.0050	<0.0050	<0.0050	0.026	0.0050	7679653
Benzo(a)pyrene	ug/g	<0.0050	<0.0050	<0.0050	0.028	0.0050	7679653
Benzo(b/j)fluoranthene	ug/g	<0.0050	<0.0050	<0.0050	0.040	0.0050	7679653
Benzo(g,h,i)perylene	ug/g	<0.0050	<0.0050	<0.0050	0.017	0.0050	7679653
Benzo(k)fluoranthene	ug/g	<0.0050	<0.0050	<0.0050	0.014	0.0050	7679653
Chrysene	ug/g	<0.0050	<0.0050	<0.0050	0.025	0.0050	7679653
Dibenzo(a,h)anthracene	ug/g	<0.0050	<0.0050	<0.0050	<0.0050	0.0050	7679653
Fluoranthene	ug/g	<0.0050	<0.0050	<0.0050	0.062	0.0050	7679653
Fluorene	ug/g	<0.0050	<0.0050	<0.0050	<0.0050	0.0050	7679653
Indeno(1,2,3-cd)pyrene	ug/g	<0.0050	<0.0050	<0.0050	0.018	0.0050	7679653
1-Methylnaphthalene	ug/g	<0.0050	<0.0050	<0.0050	<0.0050	0.0050	7679653
2-Methylnaphthalene	ug/g	<0.0050	<0.0050	<0.0050	<0.0050	0.0050	7679653
Naphthalene	ug/g	<0.0050	<0.0050	<0.0050	<0.0050	0.0050	7679653
Phenanthrene	ug/g	<0.0050	<0.0050	<0.0050	0.030	0.0050	7679653
Pyrene	ug/g	<0.0050	<0.0050	<0.0050	0.051	0.0050	7679653
Surrogate Recovery (%)							
D10-Anthracene	%	88	95	91	91		7679653
D14-Terphenyl (FS)	%	93	99	97	98		7679653
D8-Acenaphthylene	%	71	75	74	77		7679653
RDL = Reportable Detection Limit QC Batch = Quality Control Batch							



BUREAU
VERITAS

Bureau Veritas Job #: C1V8782
Report Date: 2021/11/09

GM BluePlan Engineering Limited
Client Project #: 718018
Site Location: 2247/2251 DIXIE RD
Sampler Initials: JO

O.REG 153 PAHS (SOIL)

Bureau Veritas ID		RCC317			RCC318		
Sampling Date		2021/10/26 15:45			2021/10/26 15:15		
COC Number		158170			158169		
	UNITS	BH/MW-4 7.5-9.5FT	RDL	QC Batch	BH/MW-4 -1 0-2 FT	RDL	QC Batch
Inorganics							
Moisture	%				15	1.0	7674790
Calculated Parameters							
Methylnaphthalene, 2-(1-)	ug/g	<0.0071	0.0071	7673494	<0.0071	0.0071	7673494
Polyaromatic Hydrocarbons							
Acenaphthene	ug/g	<0.0050	0.0050	7679653	<0.0050	0.0050	7679653
Acenaphthylene	ug/g	<0.0050	0.0050	7679653	<0.0050	0.0050	7679653
Anthracene	ug/g	<0.0050	0.0050	7679653	<0.0050	0.0050	7679653
Benzo(a)anthracene	ug/g	<0.0050	0.0050	7679653	0.013	0.0050	7679653
Benzo(a)pyrene	ug/g	<0.0050	0.0050	7679653	0.015	0.0050	7679653
Benzo(b/j)fluoranthene	ug/g	<0.0050	0.0050	7679653	0.024	0.0050	7679653
Benzo(g,h,i)perylene	ug/g	<0.0050	0.0050	7679653	0.012	0.0050	7679653
Benzo(k)fluoranthene	ug/g	<0.0050	0.0050	7679653	0.0081	0.0050	7679653
Chrysene	ug/g	<0.0050	0.0050	7679653	0.014	0.0050	7679653
Dibenzo(a,h)anthracene	ug/g	<0.0050	0.0050	7679653	<0.0050	0.0050	7679653
Fluoranthene	ug/g	<0.0050	0.0050	7679653	0.031	0.0050	7679653
Fluorene	ug/g	<0.0050	0.0050	7679653	<0.0050	0.0050	7679653
Indeno(1,2,3-cd)pyrene	ug/g	<0.0050	0.0050	7679653	0.012	0.0050	7679653
1-Methylnaphthalene	ug/g	<0.0050	0.0050	7679653	<0.0050	0.0050	7679653
2-Methylnaphthalene	ug/g	<0.0050	0.0050	7679653	<0.0050	0.0050	7679653
Naphthalene	ug/g	<0.0050	0.0050	7679653	<0.0050	0.0050	7679653
Phenanthrene	ug/g	<0.0050	0.0050	7679653	0.016	0.0050	7679653
Pyrene	ug/g	<0.0050	0.0050	7679653	0.026	0.0050	7679653
Surrogate Recovery (%)							
D10-Anthracene	%	93		7679653	89		7679653
D14-Terphenyl (FS)	%	100		7679653	96		7679653
D8-Acenaphthylene	%	74		7679653	75		7679653
RDL = Reportable Detection Limit QC Batch = Quality Control Batch							



BUREAU
VERITAS

Bureau Veritas Job #: C1V8782
Report Date: 2021/11/09

GM BluePlan Engineering Limited
Client Project #: 718018
Site Location: 2247/2251 DIXIE RD
Sampler Initials: JO

O.REG 153 PCBS (SOIL)

Bureau Veritas ID		RCC309	RCC310	RCC311	RCC311		
Sampling Date		2021/10/26 09:40	2021/10/26 10:05	2021/10/26 12:15	2021/10/26 12:15		
COC Number		158170	158170	158170	158170		
	UNITS	BH/MW-1 2.5-4.5 FT AS	BH/MW-1 10-12 FT	BH/MW--2 2.5-4.5FT	BH/MW--2 2.5-4.5FT Lab-Dup	RDL	QC Batch

PCBs							
Aroclor 1242	ug/g	<0.010	<0.010	<0.010	<0.010	0.010	7675725
Aroclor 1248	ug/g	<0.010	<0.010	<0.010	<0.010	0.010	7675725
Aroclor 1254	ug/g	<0.010	<0.010	<0.010	<0.010	0.010	7675725
Aroclor 1260	ug/g	<0.010	<0.010	<0.010	<0.010	0.010	7675725
Total PCB	ug/g	<0.010	<0.010	<0.010	<0.010	0.010	7675725

Surrogate Recovery (%)							
Decachlorobiphenyl	%	103	93	90	105		7675725

RDL = Reportable Detection Limit
QC Batch = Quality Control Batch
Lab-Dup = Laboratory Initiated Duplicate

Bureau Veritas ID		RCC312	RCC314	RCC315		RCC316		
Sampling Date		2021/10/26 12:30	2021/10/26 13:55	2021/10/26 14:10		2021/10/26 15:15		
COC Number		158170	158170	158170		158170		
	UNITS	BH/MW-2 7.5-9.5FT	BH/MW-3 5-7FT	BH/MW--3 7.5-9.5FT	RDL	BH/MW-4 0-2FT	RDL	QC Batch

PCBs								
Aroclor 1242	ug/g	<0.010	<0.010	<0.010	0.010	<0.010	0.010	7675725
Aroclor 1248	ug/g	<0.010	<0.010	<0.010	0.010	<0.010	0.010	7675725
Aroclor 1254	ug/g	<0.010	<0.010	<0.010	0.010	<0.020 (1)	0.020	7675725
Aroclor 1260	ug/g	<0.010	<0.010	<0.010	0.010	<0.010	0.010	7675725
Total PCB	ug/g	<0.010	<0.010	<0.010	0.010	<0.020 (1)	0.020	7675725

Surrogate Recovery (%)								
Decachlorobiphenyl	%	92	99	87		100		7675725

RDL = Reportable Detection Limit
QC Batch = Quality Control Batch
(1) Detection Limit was raised due to matrix interferences.



BUREAU
VERITAS

Bureau Veritas Job #: C1V8782
Report Date: 2021/11/09

GM BluePlan Engineering Limited
Client Project #: 718018
Site Location: 2247/2251 DIXIE RD
Sampler Initials: JO

O.REG 153 PCBS (SOIL)

Bureau Veritas ID		RCC317	RCC318		
Sampling Date		2021/10/26 15:45	2021/10/26 15:15		
COC Number		158170	158169		
	UNITS	BH/MW-4 7.5-9.5FT	BH/MW-4 -1 0-2 FT	RDL	QC Batch
PCBs					
Aroclor 1242	ug/g	<0.010	<0.010	0.010	7675725
Aroclor 1248	ug/g	<0.010	<0.010	0.010	7675725
Aroclor 1254	ug/g	<0.010	<0.010	0.010	7675725
Aroclor 1260	ug/g	<0.010	<0.010	0.010	7675725
Total PCB	ug/g	<0.010	<0.010	0.010	7675725
Surrogate Recovery (%)					
Decachlorobiphenyl	%	114	107		7675725
RDL = Reportable Detection Limit QC Batch = Quality Control Batch					



BUREAU
VERITAS

Bureau Veritas Job #: C1V8782
Report Date: 2021/11/09

GM BluePlan Engineering Limited
Client Project #: 718018
Site Location: 2247/2251 DIXIE RD
Sampler Initials: JO

O.REG 153 VOCS BY HS & F1-F4 (SOIL)

Bureau Veritas ID		RCC308			RCC308		
Sampling Date		2021/10/26 09:40			2021/10/26 09:40		
COC Number		158170			158170		
	UNITS	BH/MW-1 2.5-4.5 FT SS	RDL	QC Batch	BH/MW-1 2.5-4.5 FT SS Lab-Dup	RDL	QC Batch
Inorganics							
Moisture	%	13	1.0	7674554	13	1.0	7674554
Calculated Parameters							
1,3-Dichloropropene (cis+trans)	ug/g	<0.050	0.050	7674156			
Volatile Organics							
Acetone (2-Propanone)	ug/g	<0.49	0.49	7674930			
Benzene	ug/g	<0.0060	0.0060	7674930			
Bromodichloromethane	ug/g	<0.040	0.040	7674930			
Bromoform	ug/g	<0.040	0.040	7674930			
Bromomethane	ug/g	<0.040	0.040	7674930			
Carbon Tetrachloride	ug/g	<0.040	0.040	7674930			
Chlorobenzene	ug/g	<0.040	0.040	7674930			
Chloroform	ug/g	<0.040	0.040	7674930			
Dibromochloromethane	ug/g	<0.040	0.040	7674930			
1,2-Dichlorobenzene	ug/g	<0.040	0.040	7674930			
1,3-Dichlorobenzene	ug/g	<0.040	0.040	7674930			
1,4-Dichlorobenzene	ug/g	<0.040	0.040	7674930			
Dichlorodifluoromethane (FREON 12)	ug/g	<0.040	0.040	7674930			
1,1-Dichloroethane	ug/g	<0.040	0.040	7674930			
1,2-Dichloroethane	ug/g	<0.049	0.049	7674930			
1,1-Dichloroethylene	ug/g	<0.040	0.040	7674930			
cis-1,2-Dichloroethylene	ug/g	<0.040	0.040	7674930			
trans-1,2-Dichloroethylene	ug/g	<0.040	0.040	7674930			
1,2-Dichloropropane	ug/g	<0.040	0.040	7674930			
cis-1,3-Dichloropropene	ug/g	<0.030	0.030	7674930			
trans-1,3-Dichloropropene	ug/g	<0.040	0.040	7674930			
Ethylbenzene	ug/g	<0.010	0.010	7674930			
Ethylene Dibromide	ug/g	<0.040	0.040	7674930			
Hexane	ug/g	<0.040	0.040	7674930			
Methylene Chloride(Dichloromethane)	ug/g	<0.049	0.049	7674930			
Methyl Ethyl Ketone (2-Butanone)	ug/g	<0.40	0.40	7674930			
Methyl Isobutyl Ketone	ug/g	<0.40	0.40	7674930			
Methyl t-butyl ether (MTBE)	ug/g	<0.040	0.040	7674930			
RDL = Reportable Detection Limit QC Batch = Quality Control Batch Lab-Dup = Laboratory Initiated Duplicate							



BUREAU
VERITAS

Bureau Veritas Job #: C1V8782
Report Date: 2021/11/09

GM BluePlan Engineering Limited
Client Project #: 718018
Site Location: 2247/2251 DIXIE RD
Sampler Initials: JO

O.REG 153 VOCS BY HS & F1-F4 (SOIL)

Bureau Veritas ID		RCC308			RCC308		
Sampling Date		2021/10/26 09:40			2021/10/26 09:40		
COC Number		158170			158170		
	UNITS	BH/MW-1 2.5-4.5 FT SS	RDL	QC Batch	BH/MW-1 2.5-4.5 FT SS Lab-Dup	RDL	QC Batch
Styrene	ug/g	<0.040	0.040	7674930			
1,1,1,2-Tetrachloroethane	ug/g	<0.040	0.040	7674930			
1,1,2,2-Tetrachloroethane	ug/g	<0.040	0.040	7674930			
Tetrachloroethylene	ug/g	<0.040	0.040	7674930			
Toluene	ug/g	<0.020	0.020	7674930			
1,1,1-Trichloroethane	ug/g	<0.040	0.040	7674930			
1,1,2-Trichloroethane	ug/g	<0.040	0.040	7674930			
Trichloroethylene	ug/g	<0.010	0.010	7674930			
Trichlorofluoromethane (FREON 11)	ug/g	<0.040	0.040	7674930			
Vinyl Chloride	ug/g	<0.019	0.019	7674930			
p+m-Xylene	ug/g	<0.020	0.020	7674930			
o-Xylene	ug/g	<0.020	0.020	7674930			
Total Xylenes	ug/g	<0.020	0.020	7674930			
F1 (C6-C10)	ug/g	<10	10	7674930			
F1 (C6-C10) - BTEX	ug/g	<10	10	7674930			
F2-F4 Hydrocarbons							
F2 (C10-C16 Hydrocarbons)	ug/g	<10	10	7678496			
F3 (C16-C34 Hydrocarbons)	ug/g	<50	50	7678496			
F4 (C34-C50 Hydrocarbons)	ug/g	<50	50	7678496			
Reached Baseline at C50	ug/g	Yes		7678496			
Surrogate Recovery (%)							
o-Terphenyl	%	97		7678496			
4-Bromofluorobenzene	%	94		7674930			
D10-o-Xylene	%	107		7674930			
D4-1,2-Dichloroethane	%	103		7674930			
D8-Toluene	%	99		7674930			
RDL = Reportable Detection Limit QC Batch = Quality Control Batch Lab-Dup = Laboratory Initiated Duplicate							



BUREAU
VERITAS

Bureau Veritas Job #: C1V8782
Report Date: 2021/11/09

GM BluePlan Engineering Limited
Client Project #: 718018
Site Location: 2247/2251 DIXIE RD
Sampler Initials: JO

O.REG 153 VOCS BY HS & F1-F4 (SOIL)

Bureau Veritas ID		RCC310	RCC311	RCC312		
Sampling Date		2021/10/26 10:05	2021/10/26 12:15	2021/10/26 12:30		
COC Number		158170	158170	158170		
	UNITS	BH/MW-1 10-12 FT	BH/MW--2 2.5-4.5FT	BH/MW-2 7.5-9.5FT	RDL	QC Batch
Inorganics						
Moisture	%	18	4.3	7.0	1.0	7674554
Calculated Parameters						
1,3-Dichloropropene (cis+trans)	ug/g	<0.050	<0.050	<0.050	0.050	7674156
Volatile Organics						
Acetone (2-Propanone)	ug/g	<0.49	<0.49	<0.49	0.49	7674930
Benzene	ug/g	<0.0060	<0.0060	<0.0060	0.0060	7674930
Bromodichloromethane	ug/g	<0.040	<0.040	<0.040	0.040	7674930
Bromoform	ug/g	<0.040	<0.040	<0.040	0.040	7674930
Bromomethane	ug/g	<0.040	<0.040	<0.040	0.040	7674930
Carbon Tetrachloride	ug/g	<0.040	<0.040	<0.040	0.040	7674930
Chlorobenzene	ug/g	<0.040	<0.040	<0.040	0.040	7674930
Chloroform	ug/g	<0.040	<0.040	<0.040	0.040	7674930
Dibromochloromethane	ug/g	<0.040	<0.040	<0.040	0.040	7674930
1,2-Dichlorobenzene	ug/g	<0.040	<0.040	<0.040	0.040	7674930
1,3-Dichlorobenzene	ug/g	<0.040	<0.040	<0.040	0.040	7674930
1,4-Dichlorobenzene	ug/g	<0.040	<0.040	<0.040	0.040	7674930
Dichlorodifluoromethane (FREON 12)	ug/g	<0.040	<0.040	<0.040	0.040	7674930
1,1-Dichloroethane	ug/g	<0.040	<0.040	<0.040	0.040	7674930
1,2-Dichloroethane	ug/g	<0.049	<0.049	<0.049	0.049	7674930
1,1-Dichloroethylene	ug/g	<0.040	<0.040	<0.040	0.040	7674930
cis-1,2-Dichloroethylene	ug/g	<0.040	<0.040	<0.040	0.040	7674930
trans-1,2-Dichloroethylene	ug/g	<0.040	<0.040	<0.040	0.040	7674930
1,2-Dichloropropane	ug/g	<0.040	<0.040	<0.040	0.040	7674930
cis-1,3-Dichloropropene	ug/g	<0.030	<0.030	<0.030	0.030	7674930
trans-1,3-Dichloropropene	ug/g	<0.040	<0.040	<0.040	0.040	7674930
Ethylbenzene	ug/g	<0.010	<0.010	<0.010	0.010	7674930
Ethylene Dibromide	ug/g	<0.040	<0.040	<0.040	0.040	7674930
Hexane	ug/g	<0.040	<0.040	<0.040	0.040	7674930
Methylene Chloride(Dichloromethane)	ug/g	<0.049	<0.049	<0.049	0.049	7674930
Methyl Ethyl Ketone (2-Butanone)	ug/g	<0.40	<0.40	<0.40	0.40	7674930
Methyl Isobutyl Ketone	ug/g	<0.40	<0.40	<0.40	0.40	7674930
Methyl t-butyl ether (MTBE)	ug/g	<0.040	<0.040	<0.040	0.040	7674930
Styrene	ug/g	<0.040	<0.040	<0.040	0.040	7674930
RDL = Reportable Detection Limit QC Batch = Quality Control Batch						



BUREAU
VERITAS

Bureau Veritas Job #: C1V8782
Report Date: 2021/11/09

GM BluePlan Engineering Limited
Client Project #: 718018
Site Location: 2247/2251 DIXIE RD
Sampler Initials: JO

O.REG 153 VOCS BY HS & F1-F4 (SOIL)

Bureau Veritas ID		RCC310	RCC311	RCC312		
Sampling Date		2021/10/26 10:05	2021/10/26 12:15	2021/10/26 12:30		
COC Number		158170	158170	158170		
	UNITS	BH/MW-1 10-12 FT	BH/MW--2 2.5-4.5FT	BH/MW-2 7.5-9.5FT	RDL	QC Batch
1,1,1,2-Tetrachloroethane	ug/g	<0.040	<0.040	<0.040	0.040	7674930
1,1,2,2-Tetrachloroethane	ug/g	<0.040	<0.040	<0.040	0.040	7674930
Tetrachloroethylene	ug/g	<0.040	<0.040	<0.040	0.040	7674930
Toluene	ug/g	<0.020	<0.020	<0.020	0.020	7674930
1,1,1-Trichloroethane	ug/g	<0.040	<0.040	<0.040	0.040	7674930
1,1,2-Trichloroethane	ug/g	<0.040	<0.040	<0.040	0.040	7674930
Trichloroethylene	ug/g	<0.010	<0.010	<0.010	0.010	7674930
Trichlorofluoromethane (FREON 11)	ug/g	<0.040	<0.040	<0.040	0.040	7674930
Vinyl Chloride	ug/g	<0.019	<0.019	<0.019	0.019	7674930
p+m-Xylene	ug/g	<0.020	<0.020	<0.020	0.020	7674930
o-Xylene	ug/g	<0.020	<0.020	<0.020	0.020	7674930
Total Xylenes	ug/g	<0.020	<0.020	<0.020	0.020	7674930
F1 (C6-C10)	ug/g	<10	<10	<10	10	7674930
F1 (C6-C10) - BTEX	ug/g	<10	<10	<10	10	7674930
F2-F4 Hydrocarbons						
F2 (C10-C16 Hydrocarbons)	ug/g	<10	<10	<10	10	7678496
F3 (C16-C34 Hydrocarbons)	ug/g	<50	<50	<50	50	7678496
F4 (C34-C50 Hydrocarbons)	ug/g	<50	<50	<50	50	7678496
Reached Baseline at C50	ug/g	Yes	Yes	Yes		7678496
Surrogate Recovery (%)						
o-Terphenyl	%	99	92	92		7678496
4-Bromofluorobenzene	%	94	96	94		7674930
D10-o-Xylene	%	103	109	104		7674930
D4-1,2-Dichloroethane	%	102	103	104		7674930
D8-Toluene	%	100	100	98		7674930
RDL = Reportable Detection Limit QC Batch = Quality Control Batch						



BUREAU
VERITAS

Bureau Veritas Job #: C1V8782
Report Date: 2021/11/09

GM BluePlan Engineering Limited
Client Project #: 718018
Site Location: 2247/2251 DIXIE RD
Sampler Initials: JO

O.REG 153 VOCS BY HS & F1-F4 (SOIL)

Bureau Veritas ID		RCC313		RCC314	RCC315		
Sampling Date		2021/10/26 12:30		2021/10/26 13:55	2021/10/26 14:10		
COC Number		158170		158170	158170		
	UNITS	BH/MW-2-1 7.5-9.5FT	QC Batch	BH/MW-3 5-7FT	BH/MW--3 7.5-9.5FT	RDL	QC Batch
Inorganics							
Moisture	%	13	7674554	1.8	12	1.0	7674554
Calculated Parameters							
1,3-Dichloropropene (cis+trans)	ug/g	<0.050	7674156	<0.050	<0.050	0.050	7673501
Volatile Organics							
Acetone (2-Propanone)	ug/g	<0.49	7674930	<0.49	<0.49	0.49	7674930
Benzene	ug/g	<0.0060	7674930	<0.0060	<0.0060	0.0060	7674930
Bromodichloromethane	ug/g	<0.040	7674930	<0.040	<0.040	0.040	7674930
Bromoform	ug/g	<0.040	7674930	<0.040	<0.040	0.040	7674930
Bromomethane	ug/g	<0.040	7674930	<0.040	<0.040	0.040	7674930
Carbon Tetrachloride	ug/g	<0.040	7674930	<0.040	<0.040	0.040	7674930
Chlorobenzene	ug/g	<0.040	7674930	<0.040	<0.040	0.040	7674930
Chloroform	ug/g	<0.040	7674930	<0.040	<0.040	0.040	7674930
Dibromochloromethane	ug/g	<0.040	7674930	<0.040	<0.040	0.040	7674930
1,2-Dichlorobenzene	ug/g	<0.040	7674930	<0.040	<0.040	0.040	7674930
1,3-Dichlorobenzene	ug/g	<0.040	7674930	<0.040	<0.040	0.040	7674930
1,4-Dichlorobenzene	ug/g	<0.040	7674930	<0.040	<0.040	0.040	7674930
Dichlorodifluoromethane (FREON 12)	ug/g	<0.040	7674930	<0.040	<0.040	0.040	7674930
1,1-Dichloroethane	ug/g	<0.040	7674930	<0.040	<0.040	0.040	7674930
1,2-Dichloroethane	ug/g	<0.049	7674930	<0.049	<0.049	0.049	7674930
1,1-Dichloroethylene	ug/g	<0.040	7674930	<0.040	<0.040	0.040	7674930
cis-1,2-Dichloroethylene	ug/g	<0.040	7674930	<0.040	<0.040	0.040	7674930
trans-1,2-Dichloroethylene	ug/g	<0.040	7674930	<0.040	<0.040	0.040	7674930
1,2-Dichloropropane	ug/g	<0.040	7674930	<0.040	<0.040	0.040	7674930
cis-1,3-Dichloropropene	ug/g	<0.030	7674930	<0.030	<0.030	0.030	7674930
trans-1,3-Dichloropropene	ug/g	<0.040	7674930	<0.040	<0.040	0.040	7674930
Ethylbenzene	ug/g	<0.010	7674930	<0.010	<0.010	0.010	7674930
Ethylene Dibromide	ug/g	<0.040	7674930	<0.040	<0.040	0.040	7674930
Hexane	ug/g	<0.040	7674930	<0.040	<0.040	0.040	7674930
Methylene Chloride(Dichloromethane)	ug/g	<0.049	7674930	<0.049	<0.049	0.049	7674930
Methyl Ethyl Ketone (2-Butanone)	ug/g	<0.40	7674930	<0.40	<0.40	0.40	7674930
Methyl Isobutyl Ketone	ug/g	<0.40	7674930	<0.40	<0.40	0.40	7674930
Methyl t-butyl ether (MTBE)	ug/g	<0.040	7674930	<0.040	<0.040	0.040	7674930
Styrene	ug/g	<0.040	7674930	<0.040	<0.040	0.040	7674930
RDL = Reportable Detection Limit QC Batch = Quality Control Batch							



BUREAU
VERITAS

Bureau Veritas Job #: C1V8782
Report Date: 2021/11/09

GM BluePlan Engineering Limited
Client Project #: 718018
Site Location: 2247/2251 DIXIE RD
Sampler Initials: JO

O.REG 153 VOCs BY HS & F1-F4 (SOIL)

Bureau Veritas ID		RCC313		RCC314	RCC315		
Sampling Date		2021/10/26 12:30		2021/10/26 13:55	2021/10/26 14:10		
COC Number		158170		158170	158170		
	UNITS	BH/MW-2-1 7.5-9.5FT	QC Batch	BH/MW-3 5-7FT	BH/MW--3 7.5-9.5FT	RDL	QC Batch
1,1,1,2-Tetrachloroethane	ug/g	<0.040	7674930	<0.040	<0.040	0.040	7674930
1,1,2,2-Tetrachloroethane	ug/g	<0.040	7674930	<0.040	<0.040	0.040	7674930
Tetrachloroethylene	ug/g	<0.040	7674930	<0.040	<0.040	0.040	7674930
Toluene	ug/g	<0.020	7674930	0.025	<0.020	0.020	7674930
1,1,1-Trichloroethane	ug/g	<0.040	7674930	<0.040	<0.040	0.040	7674930
1,1,2-Trichloroethane	ug/g	<0.040	7674930	<0.040	<0.040	0.040	7674930
Trichloroethylene	ug/g	<0.010	7674930	<0.010	<0.010	0.010	7674930
Trichlorofluoromethane (FREON 11)	ug/g	<0.040	7674930	<0.040	<0.040	0.040	7674930
Vinyl Chloride	ug/g	<0.019	7674930	<0.019	<0.019	0.019	7674930
p+m-Xylene	ug/g	<0.020	7674930	<0.020	<0.020	0.020	7674930
o-Xylene	ug/g	<0.020	7674930	<0.020	<0.020	0.020	7674930
Total Xylenes	ug/g	<0.020	7674930	<0.020	<0.020	0.020	7674930
F1 (C6-C10)	ug/g	<10	7674930	<10	<10	10	7674930
F1 (C6-C10) - BTEX	ug/g	<10	7674930	<10	<10	10	7674930
F2-F4 Hydrocarbons							
F2 (C10-C16 Hydrocarbons)	ug/g	<10	7678496	<10	<10	10	7678496
F3 (C16-C34 Hydrocarbons)	ug/g	<50	7678496	<50	<50	50	7678496
F4 (C34-C50 Hydrocarbons)	ug/g	<50	7678496	<50	<50	50	7678496
Reached Baseline at C50	ug/g	Yes	7678496	Yes	Yes		7678496
Surrogate Recovery (%)							
o-Terphenyl	%	98	7678496	97	91		7678496
4-Bromofluorobenzene	%	95	7674930	94	93		7674930
D10-o-Xylene	%	94	7674930	100	103		7674930
D4-1,2-Dichloroethane	%	104	7674930	105	106		7674930
D8-Toluene	%	100	7674930	100	100		7674930
RDL = Reportable Detection Limit QC Batch = Quality Control Batch							



BUREAU
VERITAS

Bureau Veritas Job #: C1V8782
Report Date: 2021/11/09

GM BluePlan Engineering Limited
Client Project #: 718018
Site Location: 2247/2251 DIXIE RD
Sampler Initials: JO

O.REG 153 VOCS BY HS & F1-F4 (SOIL)

Bureau Veritas ID		RCC316		RCC317		
Sampling Date		2021/10/26 15:15		2021/10/26 15:45		
COC Number		158170		158170		
	UNITS	BH/MW-4 0-2FT	QC Batch	BH/MW-4 7.5-9.5FT	RDL	QC Batch
Inorganics						
Moisture	%	14	7674554	6.1	1.0	7674554
Calculated Parameters						
1,3-Dichloropropene (cis+trans)	ug/g	<0.050	7673501	<0.050	0.050	7674156
Volatile Organics						
Acetone (2-Propanone)	ug/g	<0.49	7674930	<0.49	0.49	7674930
Benzene	ug/g	<0.0060	7674930	<0.0060	0.0060	7674930
Bromodichloromethane	ug/g	<0.040	7674930	<0.040	0.040	7674930
Bromoform	ug/g	<0.040	7674930	<0.040	0.040	7674930
Bromomethane	ug/g	<0.040	7674930	<0.040	0.040	7674930
Carbon Tetrachloride	ug/g	<0.040	7674930	<0.040	0.040	7674930
Chlorobenzene	ug/g	<0.040	7674930	<0.040	0.040	7674930
Chloroform	ug/g	<0.040	7674930	<0.040	0.040	7674930
Dibromochloromethane	ug/g	<0.040	7674930	<0.040	0.040	7674930
1,2-Dichlorobenzene	ug/g	<0.040	7674930	<0.040	0.040	7674930
1,3-Dichlorobenzene	ug/g	<0.040	7674930	<0.040	0.040	7674930
1,4-Dichlorobenzene	ug/g	<0.040	7674930	<0.040	0.040	7674930
Dichlorodifluoromethane (FREON 12)	ug/g	<0.040	7674930	<0.040	0.040	7674930
1,1-Dichloroethane	ug/g	<0.040	7674930	<0.040	0.040	7674930
1,2-Dichloroethane	ug/g	<0.049	7674930	<0.049	0.049	7674930
1,1-Dichloroethylene	ug/g	<0.040	7674930	<0.040	0.040	7674930
cis-1,2-Dichloroethylene	ug/g	<0.040	7674930	<0.040	0.040	7674930
trans-1,2-Dichloroethylene	ug/g	<0.040	7674930	<0.040	0.040	7674930
1,2-Dichloropropane	ug/g	<0.040	7674930	<0.040	0.040	7674930
cis-1,3-Dichloropropene	ug/g	<0.030	7674930	<0.030	0.030	7674930
trans-1,3-Dichloropropene	ug/g	<0.040	7674930	<0.040	0.040	7674930
Ethylbenzene	ug/g	<0.010	7674930	<0.010	0.010	7674930
Ethylene Dibromide	ug/g	<0.040	7674930	<0.040	0.040	7674930
Hexane	ug/g	<0.040	7674930	<0.040	0.040	7674930
Methylene Chloride(Dichloromethane)	ug/g	<0.049	7674930	<0.049	0.049	7674930
Methyl Ethyl Ketone (2-Butanone)	ug/g	<0.40	7674930	<0.40	0.40	7674930
Methyl Isobutyl Ketone	ug/g	<0.40	7674930	<0.40	0.40	7674930
Methyl t-butyl ether (MTBE)	ug/g	<0.040	7674930	<0.040	0.040	7674930
Styrene	ug/g	<0.040	7674930	<0.040	0.040	7674930
RDL = Reportable Detection Limit						
QC Batch = Quality Control Batch						



BUREAU
VERITAS

Bureau Veritas Job #: C1V8782
Report Date: 2021/11/09

GM BluePlan Engineering Limited
Client Project #: 718018
Site Location: 2247/2251 DIXIE RD
Sampler Initials: JO

O.REG 153 VOCS BY HS & F1-F4 (SOIL)

Bureau Veritas ID		RCC316		RCC317		
Sampling Date		2021/10/26 15:15		2021/10/26 15:45		
COC Number		158170		158170		
	UNITS	BH/MW-4 0-2FT	QC Batch	BH/MW-4 7.5-9.5FT	RDL	QC Batch
1,1,1,2-Tetrachloroethane	ug/g	<0.040	7674930	<0.040	0.040	7674930
1,1,2,2-Tetrachloroethane	ug/g	<0.040	7674930	<0.040	0.040	7674930
Tetrachloroethylene	ug/g	<0.040	7674930	<0.040	0.040	7674930
Toluene	ug/g	<0.020	7674930	<0.020	0.020	7674930
1,1,1-Trichloroethane	ug/g	<0.040	7674930	<0.040	0.040	7674930
1,1,2-Trichloroethane	ug/g	<0.040	7674930	<0.040	0.040	7674930
Trichloroethylene	ug/g	<0.010	7674930	<0.010	0.010	7674930
Trichlorofluoromethane (FREON 11)	ug/g	<0.040	7674930	<0.040	0.040	7674930
Vinyl Chloride	ug/g	<0.019	7674930	<0.019	0.019	7674930
p+m-Xylene	ug/g	<0.020	7674930	<0.020	0.020	7674930
o-Xylene	ug/g	<0.020	7674930	<0.020	0.020	7674930
Total Xylenes	ug/g	<0.020	7674930	<0.020	0.020	7674930
F1 (C6-C10)	ug/g	<10	7674930	<10	10	7674930
F1 (C6-C10) - BTEX	ug/g	<10	7674930	<10	10	7674930
F2-F4 Hydrocarbons						
F2 (C10-C16 Hydrocarbons)	ug/g	<10	7678496	<10	10	7678496
F3 (C16-C34 Hydrocarbons)	ug/g	<50	7678496	<50	50	7678496
F4 (C34-C50 Hydrocarbons)	ug/g	<50	7678496	<50	50	7678496
Reached Baseline at C50	ug/g	Yes	7678496	Yes		7678496
Surrogate Recovery (%)						
o-Terphenyl	%	95	7678496	96		7678496
4-Bromofluorobenzene	%	94	7674930	92		7674930
D10-o-Xylene	%	103	7674930	90		7674930
D4-1,2-Dichloroethane	%	105	7674930	101		7674930
D8-Toluene	%	100	7674930	101		7674930
RDL = Reportable Detection Limit QC Batch = Quality Control Batch						



BUREAU
VERITAS

Bureau Veritas Job #: C1V8782
Report Date: 2021/11/09

GM BluePlan Engineering Limited
Client Project #: 718018
Site Location: 2247/2251 DIXIE RD
Sampler Initials: JO

O.REG 153 VOCs BY HS (SOIL)

Bureau Veritas ID		RCC319		
Sampling Date		2021/10/27 14:15		
COC Number		158169		
	UNITS	BH/MW-4 -27 '9"-32' 10"	RDL	QC Batch
Inorganics				
Moisture	%	13	1.0	7674790
Calculated Parameters				
1,3-Dichloropropene (cis+trans)	ug/g	<0.050	0.050	7673501
Volatile Organics				
Acetone (2-Propanone)	ug/g	<0.49	0.49	7677213
Benzene	ug/g	<0.0060	0.0060	7677213
Bromodichloromethane	ug/g	<0.040	0.040	7677213
Bromoform	ug/g	<0.040	0.040	7677213
Bromomethane	ug/g	<0.040	0.040	7677213
Carbon Tetrachloride	ug/g	<0.040	0.040	7677213
Chlorobenzene	ug/g	<0.040	0.040	7677213
Chloroform	ug/g	<0.040	0.040	7677213
Dibromochloromethane	ug/g	<0.040	0.040	7677213
1,2-Dichlorobenzene	ug/g	<0.040	0.040	7677213
1,3-Dichlorobenzene	ug/g	<0.040	0.040	7677213
1,4-Dichlorobenzene	ug/g	<0.040	0.040	7677213
Dichlorodifluoromethane (FREON 12)	ug/g	<0.040	0.040	7677213
1,1-Dichloroethane	ug/g	<0.040	0.040	7677213
1,2-Dichloroethane	ug/g	<0.049	0.049	7677213
1,1-Dichloroethylene	ug/g	<0.040	0.040	7677213
cis-1,2-Dichloroethylene	ug/g	<0.040	0.040	7677213
trans-1,2-Dichloroethylene	ug/g	<0.040	0.040	7677213
1,2-Dichloropropane	ug/g	<0.040	0.040	7677213
cis-1,3-Dichloropropene	ug/g	<0.030	0.030	7677213
trans-1,3-Dichloropropene	ug/g	<0.040	0.040	7677213
Ethylbenzene	ug/g	<0.010	0.010	7677213
Ethylene Dibromide	ug/g	<0.040	0.040	7677213
Hexane	ug/g	<0.040	0.040	7677213
Methylene Chloride(Dichloromethane)	ug/g	<0.049	0.049	7677213
Methyl Ethyl Ketone (2-Butanone)	ug/g	<0.40	0.40	7677213
Methyl Isobutyl Ketone	ug/g	<0.40	0.40	7677213
Methyl t-butyl ether (MTBE)	ug/g	<0.040	0.040	7677213
Styrene	ug/g	<0.040	0.040	7677213
RDL = Reportable Detection Limit QC Batch = Quality Control Batch				



BUREAU
VERITAS

Bureau Veritas Job #: C1V8782
Report Date: 2021/11/09

GM BluePlan Engineering Limited
Client Project #: 718018
Site Location: 2247/2251 DIXIE RD
Sampler Initials: JO

O.REG 153 VOCs BY HS (SOIL)

Bureau Veritas ID		RCC319		
Sampling Date		2021/10/27 14:15		
COC Number		158169		
	UNITS	BH/MW-4 -27 '9"-32' 10"	RDL	QC Batch
1,1,1,2-Tetrachloroethane	ug/g	<0.040	0.040	7677213
1,1,2,2-Tetrachloroethane	ug/g	<0.040	0.040	7677213
Tetrachloroethylene	ug/g	<0.040	0.040	7677213
Toluene	ug/g	<0.020	0.020	7677213
1,1,1-Trichloroethane	ug/g	<0.040	0.040	7677213
1,1,2-Trichloroethane	ug/g	<0.040	0.040	7677213
Trichloroethylene	ug/g	<0.010	0.010	7677213
Trichlorofluoromethane (FREON 11)	ug/g	<0.040	0.040	7677213
Vinyl Chloride	ug/g	<0.019	0.019	7677213
p+m-Xylene	ug/g	<0.020	0.020	7677213
o-Xylene	ug/g	<0.020	0.020	7677213
Total Xylenes	ug/g	<0.020	0.020	7677213
Surrogate Recovery (%)				
4-Bromofluorobenzene	%	93		7677213
D10-o-Xylene	%	88		7677213
D4-1,2-Dichloroethane	%	109		7677213
D8-Toluene	%	88		7677213
RDL = Reportable Detection Limit QC Batch = Quality Control Batch				



O.REG 558 TCLP VOCS BY HS (SOIL)

Bureau Veritas ID		RCC320		
Sampling Date		2021/10/27		
COC Number		158169		
	UNITS	BH/MW-4 -CORE-CL	RDL	QC Batch
Charge/Prep Analysis				
Amount Extracted (Wet Weight) (g)	N/A	23	N/A	7675263
Volatile Organics				
Leachable Benzene	mg/L	<0.020	0.020	7677525
Leachable Carbon Tetrachloride	mg/L	<0.020	0.020	7677525
Leachable Chlorobenzene	mg/L	<0.020	0.020	7677525
Leachable Chloroform	mg/L	<0.020	0.020	7677525
Leachable 1,2-Dichlorobenzene	mg/L	<0.050	0.050	7677525
Leachable 1,4-Dichlorobenzene	mg/L	<0.050	0.050	7677525
Leachable 1,2-Dichloroethane	mg/L	<0.050	0.050	7677525
Leachable 1,1-Dichloroethylene	mg/L	<0.020	0.020	7677525
Leachable Methylene Chloride(Dichloromethane)	mg/L	<0.20	0.20	7677525
Leachable Methyl Ethyl Ketone (2-Butanone)	mg/L	<1.0	1.0	7677525
Leachable Tetrachloroethylene	mg/L	<0.020	0.020	7677525
Leachable Trichloroethylene	mg/L	<0.020	0.020	7677525
Leachable Vinyl Chloride	mg/L	<0.020	0.020	7677525
Surrogate Recovery (%)				
Leachable 4-Bromofluorobenzene	%	94		7677525
Leachable D4-1,2-Dichloroethane	%	105		7677525
Leachable D8-Toluene	%	99		7677525
RDL = Reportable Detection Limit QC Batch = Quality Control Batch N/A = Not Applicable				



BUREAU
VERITAS

Bureau Veritas Job #: C1V8782
Report Date: 2021/11/09

GM BluePlan Engineering Limited
Client Project #: 718018
Site Location: 2247/2251 DIXIE RD
Sampler Initials: JO

RESULTS OF ANALYSES OF SOIL

Bureau Veritas ID		RCC309	RCC310		RCC311		
Sampling Date		2021/10/26 09:40	2021/10/26 10:05		2021/10/26 12:15		
COC Number		158170	158170		158170		
	UNITS	BH/MW-1 2.5-4.5 FT AS	BH/MW-1 10-12 FT	QC Batch	BH/MW--2 2.5-4.5FT	RDL	QC Batch

Calculated Parameters							
Sodium Adsorption Ratio	N/A	0.96	16	7674073	0.37		7674073
Inorganics							
Conductivity	mS/cm	0.21	1.0	7680201	0.11	0.002	7679769
RDL = Reportable Detection Limit QC Batch = Quality Control Batch							

Bureau Veritas ID		RCC312	RCC314	RCC315	RCC316		
Sampling Date		2021/10/26 12:30	2021/10/26 13:55	2021/10/26 14:10	2021/10/26 15:15		
COC Number		158170	158170	158170	158170		
	UNITS	BH/MW-2 7.5-9.5FT	BH/MW-3 5-7FT	BH/MW--3 7.5-9.5FT	BH/MW-4 0-2FT	RDL	QC Batch

Calculated Parameters							
Sodium Adsorption Ratio	N/A	2.5	0.89	0.70	0.37		7674073
Inorganics							
Conductivity	mS/cm	0.30	0.13	0.091	0.17	0.002	7680201
RDL = Reportable Detection Limit QC Batch = Quality Control Batch							

Bureau Veritas ID		RCC316		RCC317	RCC318		
Sampling Date		2021/10/26 15:15		2021/10/26 15:45	2021/10/26 15:15		
COC Number		158170		158170	158169		
	UNITS	BH/MW-4 0-2FT Lab-Dup	QC Batch	BH/MW-4 7.5-9.5FT	BH/MW-4 -1 0-2 FT	RDL	QC Batch

Calculated Parameters							
Sodium Adsorption Ratio	N/A			4.9	0.35		7674073
Inorganics							
Conductivity	mS/cm	0.17	7680201	0.33	0.15	0.002	7680201
RDL = Reportable Detection Limit QC Batch = Quality Control Batch Lab-Dup = Laboratory Initiated Duplicate							



BUREAU
VERITAS

Bureau Veritas Job #: C1V8782
Report Date: 2021/11/09

GM BluePlan Engineering Limited
Client Project #: 718018
Site Location: 2247/2251 DIXIE RD
Sampler Initials: JO

TEST SUMMARY

Bureau Veritas ID: RCC308
Sample ID: BH/MW-1 2.5-4.5 FT SS
Matrix: Soil

Collected: 2021/10/26
Shipped:
Received: 2021/10/29

Test Description	Instrumentation	Batch	Extracted	Date Analyzed	Analyst
1,3-Dichloropropene Sum	CALC	7674156	N/A	2021/11/08	Automated Statchk
Petroleum Hydrocarbons F2-F4 in Soil	GC/FID	7678496	2021/11/03	2021/11/04	(Kent) Maolin Li
Moisture	BAL	7674554	N/A	2021/11/02	Prgya Panchal
Volatile Organic Compounds and F1 PHCs	GC/MSFD	7674930	N/A	2021/11/07	Karen Hughes

Bureau Veritas ID: RCC308 Dup
Sample ID: BH/MW-1 2.5-4.5 FT SS
Matrix: Soil

Collected: 2021/10/26
Shipped:
Received: 2021/10/29

Test Description	Instrumentation	Batch	Extracted	Date Analyzed	Analyst
Moisture	BAL	7674554	N/A	2021/11/02	Prgya Panchal

Bureau Veritas ID: RCC309
Sample ID: BH/MW-1 2.5-4.5 FT AS
Matrix: Soil

Collected: 2021/10/26
Shipped:
Received: 2021/10/29

Test Description	Instrumentation	Batch	Extracted	Date Analyzed	Analyst
Methylnaphthalene Sum	CALC	7673494	N/A	2021/11/05	Automated Statchk
Conductivity	AT	7680201	2021/11/04	2021/11/04	Kien Tran
Acid Extractable Metals by ICPMS	ICP/MS	7679831	2021/11/04	2021/11/09	Daniel Teclu
Moisture	BAL	7674554	N/A	2021/11/02	Prgya Panchal
PAH Compounds in Soil by GC/MS (SIM)	GC/MS	7679653	2021/11/04	2021/11/05	Jonghan Yoon
Polychlorinated Biphenyl in Soil	GC/ECD	7675725	2021/11/02	2021/11/02	Svitlana Shaula
Sodium Adsorption Ratio (SAR)	CALC/MET	7674073	N/A	2021/11/05	Automated Statchk

Bureau Veritas ID: RCC310
Sample ID: BH/MW-1 10-12 FT
Matrix: Soil

Collected: 2021/10/26
Shipped:
Received: 2021/10/29

Test Description	Instrumentation	Batch	Extracted	Date Analyzed	Analyst
Methylnaphthalene Sum	CALC	7673494	N/A	2021/11/05	Automated Statchk
1,3-Dichloropropene Sum	CALC	7674156	N/A	2021/11/08	Automated Statchk
Conductivity	AT	7680201	2021/11/04	2021/11/04	Kien Tran
Petroleum Hydrocarbons F2-F4 in Soil	GC/FID	7678496	2021/11/03	2021/11/04	(Kent) Maolin Li
Acid Extractable Metals by ICPMS	ICP/MS	7679831	2021/11/04	2021/11/09	Daniel Teclu
Moisture	BAL	7674554	N/A	2021/11/02	Prgya Panchal
PAH Compounds in Soil by GC/MS (SIM)	GC/MS	7679653	2021/11/04	2021/11/05	Jonghan Yoon
Polychlorinated Biphenyl in Soil	GC/ECD	7675725	2021/11/02	2021/11/02	Svitlana Shaula
Sodium Adsorption Ratio (SAR)	CALC/MET	7674073	N/A	2021/11/05	Automated Statchk
Volatile Organic Compounds and F1 PHCs	GC/MSFD	7674930	N/A	2021/11/07	Karen Hughes



BUREAU
VERITAS

Bureau Veritas Job #: C1V8782
Report Date: 2021/11/09

GM BluePlan Engineering Limited
Client Project #: 718018
Site Location: 2247/2251 DIXIE RD
Sampler Initials: JO

TEST SUMMARY

Bureau Veritas ID: RCC311
Sample ID: BH/MW--2 2.5-4.5FT
Matrix: Soil

Collected: 2021/10/26
Shipped:
Received: 2021/10/29

Test Description	Instrumentation	Batch	Extracted	Date Analyzed	Analyst
Methylnaphthalene Sum	CALC	7673494	N/A	2021/11/05	Automated Statchk
1,3-Dichloropropene Sum	CALC	7674156	N/A	2021/11/08	Automated Statchk
Conductivity	AT	7679769	2021/11/04	2021/11/04	Kien Tran
Petroleum Hydrocarbons F2-F4 in Soil	GC/FID	7678496	2021/11/03	2021/11/04	(Kent) Maolin Li
Acid Extractable Metals by ICPMS	ICP/MS	7679831	2021/11/04	2021/11/09	Daniel Teclu
Moisture	BAL	7674554	N/A	2021/11/02	Prgya Panchal
PAH Compounds in Soil by GC/MS (SIM)	GC/MS	7679653	2021/11/04	2021/11/05	Jonghan Yoon
Polychlorinated Biphenyl in Soil	GC/ECD	7675725	2021/11/02	2021/11/02	Svitlana Shaula
Sodium Adsorption Ratio (SAR)	CALC/MET	7674073	N/A	2021/11/05	Automated Statchk
Volatile Organic Compounds and F1 PHCs	GC/MSFD	7674930	N/A	2021/11/07	Karen Hughes

Bureau Veritas ID: RCC311 Dup
Sample ID: BH/MW--2 2.5-4.5FT
Matrix: Soil

Collected: 2021/10/26
Shipped:
Received: 2021/10/29

Test Description	Instrumentation	Batch	Extracted	Date Analyzed	Analyst
Polychlorinated Biphenyl in Soil	GC/ECD	7675725	2021/11/02	2021/11/02	Svitlana Shaula

Bureau Veritas ID: RCC312
Sample ID: BH/MW-2 7.5-9.5FT
Matrix: Soil

Collected: 2021/10/26
Shipped:
Received: 2021/10/29

Test Description	Instrumentation	Batch	Extracted	Date Analyzed	Analyst
Methylnaphthalene Sum	CALC	7673494	N/A	2021/11/05	Automated Statchk
1,3-Dichloropropene Sum	CALC	7674156	N/A	2021/11/08	Automated Statchk
Conductivity	AT	7680201	2021/11/04	2021/11/04	Kien Tran
Petroleum Hydrocarbons F2-F4 in Soil	GC/FID	7678496	2021/11/03	2021/11/04	(Kent) Maolin Li
Acid Extractable Metals by ICPMS	ICP/MS	7679831	2021/11/04	2021/11/09	Daniel Teclu
Moisture	BAL	7674554	N/A	2021/11/02	Prgya Panchal
PAH Compounds in Soil by GC/MS (SIM)	GC/MS	7679653	2021/11/04	2021/11/05	Jonghan Yoon
Polychlorinated Biphenyl in Soil	GC/ECD	7675725	2021/11/02	2021/11/02	Svitlana Shaula
Sodium Adsorption Ratio (SAR)	CALC/MET	7674073	N/A	2021/11/05	Automated Statchk
Volatile Organic Compounds and F1 PHCs	GC/MSFD	7674930	N/A	2021/11/07	Karen Hughes

Bureau Veritas ID: RCC312 Dup
Sample ID: BH/MW-2 7.5-9.5FT
Matrix: Soil

Collected: 2021/10/26
Shipped:
Received: 2021/10/29

Test Description	Instrumentation	Batch	Extracted	Date Analyzed	Analyst
Acid Extractable Metals by ICPMS	ICP/MS	7679831	2021/11/04	2021/11/09	Daniel Teclu



BUREAU
VERITAS

Bureau Veritas Job #: C1V8782
Report Date: 2021/11/09

GM BluePlan Engineering Limited
Client Project #: 718018
Site Location: 2247/2251 DIXIE RD
Sampler Initials: JO

TEST SUMMARY

Bureau Veritas ID: RCC313
Sample ID: BH/MW-2-1 7.5-9.5FT
Matrix: Soil

Collected: 2021/10/26
Shipped:
Received: 2021/10/29

Test Description	Instrumentation	Batch	Extracted	Date Analyzed	Analyst
1,3-Dichloropropene Sum	CALC	7674156	N/A	2021/11/08	Automated Statchk
Petroleum Hydrocarbons F2-F4 in Soil	GC/FID	7678496	2021/11/03	2021/11/04	(Kent) Maolin Li
Moisture	BAL	7674554	N/A	2021/11/02	Prgya Panchal
Volatile Organic Compounds and F1 PHCs	GC/MSFD	7674930	N/A	2021/11/07	Karen Hughes

Bureau Veritas ID: RCC314
Sample ID: BH/MW-3 5-7FT
Matrix: Soil

Collected: 2021/10/26
Shipped:
Received: 2021/10/29

Test Description	Instrumentation	Batch	Extracted	Date Analyzed	Analyst
Methylnaphthalene Sum	CALC	7673494	N/A	2021/11/05	Automated Statchk
1,3-Dichloropropene Sum	CALC	7673501	N/A	2021/11/08	Automated Statchk
Conductivity	AT	7680201	2021/11/04	2021/11/04	Kien Tran
Petroleum Hydrocarbons F2-F4 in Soil	GC/FID	7678496	2021/11/03	2021/11/04	(Kent) Maolin Li
Acid Extractable Metals by ICPMS	ICP/MS	7679831	2021/11/04	2021/11/09	Daniel Teclu
Moisture	BAL	7674554	N/A	2021/11/02	Prgya Panchal
PAH Compounds in Soil by GC/MS (SIM)	GC/MS	7679653	2021/11/04	2021/11/05	Jonghan Yoon
Polychlorinated Biphenyl in Soil	GC/ECD	7675725	2021/11/02	2021/11/02	Svitlana Shaula
Sodium Adsorption Ratio (SAR)	CALC/MET	7674073	N/A	2021/11/05	Automated Statchk
Volatile Organic Compounds and F1 PHCs	GC/MSFD	7674930	N/A	2021/11/07	Karen Hughes

Bureau Veritas ID: RCC315
Sample ID: BH/MW--3 7.5-9.5FT
Matrix: Soil

Collected: 2021/10/26
Shipped:
Received: 2021/10/29

Test Description	Instrumentation	Batch	Extracted	Date Analyzed	Analyst
Methylnaphthalene Sum	CALC	7673494	N/A	2021/11/05	Automated Statchk
1,3-Dichloropropene Sum	CALC	7673501	N/A	2021/11/08	Automated Statchk
Conductivity	AT	7680201	2021/11/04	2021/11/04	Kien Tran
Petroleum Hydrocarbons F2-F4 in Soil	GC/FID	7678496	2021/11/03	2021/11/04	(Kent) Maolin Li
Acid Extractable Metals by ICPMS	ICP/MS	7679831	2021/11/04	2021/11/09	Daniel Teclu
Moisture	BAL	7674554	N/A	2021/11/02	Prgya Panchal
PAH Compounds in Soil by GC/MS (SIM)	GC/MS	7679653	2021/11/04	2021/11/05	Jonghan Yoon
Polychlorinated Biphenyl in Soil	GC/ECD	7675725	2021/11/02	2021/11/02	Svitlana Shaula
Sodium Adsorption Ratio (SAR)	CALC/MET	7674073	N/A	2021/11/05	Automated Statchk
Volatile Organic Compounds and F1 PHCs	GC/MSFD	7674930	N/A	2021/11/07	Karen Hughes

Bureau Veritas ID: RCC316
Sample ID: BH/MW-4 0-2FT
Matrix: Soil

Collected: 2021/10/26
Shipped:
Received: 2021/10/29

Test Description	Instrumentation	Batch	Extracted	Date Analyzed	Analyst
Methylnaphthalene Sum	CALC	7673494	N/A	2021/11/05	Automated Statchk
1,3-Dichloropropene Sum	CALC	7673501	N/A	2021/11/08	Automated Statchk



BUREAU
VERITAS

Bureau Veritas Job #: C1V8782
Report Date: 2021/11/09

GM BluePlan Engineering Limited
Client Project #: 718018
Site Location: 2247/2251 DIXIE RD
Sampler Initials: JO

TEST SUMMARY

Bureau Veritas ID: RCC316
Sample ID: BH/MW-4 0-2FT
Matrix: Soil

Collected: 2021/10/26
Shipped:
Received: 2021/10/29

Test Description	Instrumentation	Batch	Extracted	Date Analyzed	Analyst
Conductivity	AT	7680201	2021/11/04	2021/11/04	Kien Tran
Petroleum Hydrocarbons F2-F4 in Soil	GC/FID	7678496	2021/11/03	2021/11/04	(Kent) Maolin Li
Acid Extractable Metals by ICPMS	ICP/MS	7679831	2021/11/04	2021/11/09	Daniel Teclu
Moisture	BAL	7674554	N/A	2021/11/02	Prgya Panchal
PAH Compounds in Soil by GC/MS (SIM)	GC/MS	7679653	2021/11/04	2021/11/05	Jonghan Yoon
Polychlorinated Biphenyl in Soil	GC/ECD	7675725	2021/11/02	2021/11/02	Svitlana Shaula
Sodium Adsorption Ratio (SAR)	CALC/MET	7674073	N/A	2021/11/05	Automated Statchk
Volatile Organic Compounds and F1 PHCs	GC/MSFD	7674930	N/A	2021/11/07	Karen Hughes

Bureau Veritas ID: RCC316 Dup
Sample ID: BH/MW-4 0-2FT
Matrix: Soil

Collected: 2021/10/26
Shipped:
Received: 2021/10/29

Test Description	Instrumentation	Batch	Extracted	Date Analyzed	Analyst
Conductivity	AT	7680201	2021/11/04	2021/11/04	Kien Tran

Bureau Veritas ID: RCC317
Sample ID: BH/MW-4 7.5-9.5FT
Matrix: Soil

Collected: 2021/10/26
Shipped:
Received: 2021/10/29

Test Description	Instrumentation	Batch	Extracted	Date Analyzed	Analyst
Methylnaphthalene Sum	CALC	7673494	N/A	2021/11/05	Automated Statchk
1,3-Dichloropropene Sum	CALC	7674156	N/A	2021/11/08	Automated Statchk
Conductivity	AT	7680201	2021/11/04	2021/11/04	Kien Tran
Petroleum Hydrocarbons F2-F4 in Soil	GC/FID	7678496	2021/11/03	2021/11/04	(Kent) Maolin Li
Acid Extractable Metals by ICPMS	ICP/MS	7679831	2021/11/04	2021/11/09	Daniel Teclu
Moisture	BAL	7674554	N/A	2021/11/02	Prgya Panchal
PAH Compounds in Soil by GC/MS (SIM)	GC/MS	7679653	2021/11/04	2021/11/05	Jonghan Yoon
Polychlorinated Biphenyl in Soil	GC/ECD	7675725	2021/11/02	2021/11/02	Svitlana Shaula
Sodium Adsorption Ratio (SAR)	CALC/MET	7674073	N/A	2021/11/05	Automated Statchk
Volatile Organic Compounds and F1 PHCs	GC/MSFD	7674930	N/A	2021/11/07	Karen Hughes

Bureau Veritas ID: RCC318
Sample ID: BH/MW-4 -1 0-2 FT
Matrix: Soil

Collected: 2021/10/26
Shipped:
Received: 2021/10/29

Test Description	Instrumentation	Batch	Extracted	Date Analyzed	Analyst
Methylnaphthalene Sum	CALC	7673494	N/A	2021/11/05	Automated Statchk
Conductivity	AT	7680201	2021/11/04	2021/11/04	Kien Tran
Acid Extractable Metals by ICPMS	ICP/MS	7679831	2021/11/04	2021/11/09	Daniel Teclu
Moisture	BAL	7674790	N/A	2021/11/02	Paramvir Singh Cheema
PAH Compounds in Soil by GC/MS (SIM)	GC/MS	7679653	2021/11/04	2021/11/05	Jonghan Yoon
Polychlorinated Biphenyl in Soil	GC/ECD	7675725	2021/11/02	2021/11/02	Svitlana Shaula
Sodium Adsorption Ratio (SAR)	CALC/MET	7674073	N/A	2021/11/05	Automated Statchk



BUREAU
VERITAS

Bureau Veritas Job #: C1V8782
Report Date: 2021/11/09

GM BluePlan Engineering Limited
Client Project #: 718018
Site Location: 2247/2251 DIXIE RD
Sampler Initials: JO

TEST SUMMARY

Bureau Veritas ID: RCC319
Sample ID: BH/MW-4 -27 '9"-32' 10"
Matrix: Soil

Collected: 2021/10/27
Shipped:
Received: 2021/10/29

Test Description	Instrumentation	Batch	Extracted	Date Analyzed	Analyst
1,3-Dichloropropene Sum	CALC	7673501	N/A	2021/11/04	Automated Statchk
Moisture	BAL	7674790	N/A	2021/11/02	Paramvir Singh Cheema
Volatile Organic Compounds in Soil	GC/MS	7677213	N/A	2021/11/04	Chandni Khawas

Bureau Veritas ID: RCC320
Sample ID: BH/MW-4 -CORE-CL
Matrix: Soil

Collected: 2021/10/27
Shipped:
Received: 2021/10/29

Test Description	Instrumentation	Batch	Extracted	Date Analyzed	Analyst
TCLP Zero Headspace Extraction		7675263	2021/11/02	2021/11/03	Johan Mato
VOCs in ZHE Leachates	GC/MS	7677525	2021/11/03	2021/11/03	Manpreet Sarao



**BUREAU
VERITAS**

Bureau Veritas Job #: C1V8782
Report Date: 2021/11/09

GM BluePlan Engineering Limited
Client Project #: 718018
Site Location: 2247/2251 DIXIE RD
Sampler Initials: JO

GENERAL COMMENTS

Results relate only to the items tested.



BUREAU
VERITAS

Bureau Veritas Job #: C1V8782

Report Date: 2021/11/09

QUALITY ASSURANCE REPORT

GM BluePlan Engineering Limited

Client Project #: 718018

Site Location: 2247/2251 DIXIE RD

Sampler Initials: JO

QC Batch	Parameter	Date	Matrix Spike		SPIKED BLANK		Method Blank		RPD	
			% Recovery	QC Limits	% Recovery	QC Limits	Value	UNITS	Value (%)	QC Limits
7674930	4-Bromofluorobenzene	2021/11/07	103	60 - 140	102	60 - 140	94	%		
7674930	D10-o-Xylene	2021/11/07	103	60 - 130	108	60 - 130	101	%		
7674930	D4-1,2-Dichloroethane	2021/11/07	99	60 - 140	102	60 - 140	101	%		
7674930	D8-Toluene	2021/11/07	100	60 - 140	102	60 - 140	99	%		
7675725	Decachlorobiphenyl	2021/11/02	81	60 - 130	101	60 - 130	84	%		
7677213	4-Bromofluorobenzene	2021/11/03	105	60 - 140	107	60 - 140	95	%		
7677213	D10-o-Xylene	2021/11/03	109	60 - 130	107	60 - 130	95	%		
7677213	D4-1,2-Dichloroethane	2021/11/03	96	60 - 140	101	60 - 140	115	%		
7677213	D8-Toluene	2021/11/03	111	60 - 140	108	60 - 140	86	%		
7677525	Leachable 4-Bromofluorobenzene	2021/11/03	100	70 - 130	100	70 - 130	95	%		
7677525	Leachable D4-1,2-Dichloroethane	2021/11/03	101	70 - 130	101	70 - 130	103	%		
7677525	Leachable D8-Toluene	2021/11/03	104	70 - 130	104	70 - 130	100	%		
7678496	o-Terphenyl	2021/11/04	96	60 - 130	97	60 - 130	98	%		
7679653	D10-Anthracene	2021/11/05	93	50 - 130	97	50 - 130	99	%		
7679653	D14-Terphenyl (FS)	2021/11/05	101	50 - 130	104	50 - 130	106	%		
7679653	D8-Acenaphthylene	2021/11/05	82	50 - 130	88	50 - 130	90	%		
7674554	Moisture	2021/11/02							3.9	20
7674790	Moisture	2021/11/02							3.1	20
7674930	1,1,1,2-Tetrachloroethane	2021/11/07	106	60 - 140	108	60 - 130	<0.040	ug/g	NC	50
7674930	1,1,1-Trichloroethane	2021/11/07	108	60 - 140	108	60 - 130	<0.040	ug/g	NC	50
7674930	1,1,2,2-Tetrachloroethane	2021/11/07	94	60 - 140	100	60 - 130	<0.040	ug/g	NC	50
7674930	1,1,2-Trichloroethane	2021/11/07	104	60 - 140	109	60 - 130	<0.040	ug/g	NC	50
7674930	1,1-Dichloroethane	2021/11/07	97	60 - 140	97	60 - 130	<0.040	ug/g	NC	50
7674930	1,1-Dichloroethylene	2021/11/07	106	60 - 140	104	60 - 130	<0.040	ug/g	NC	50
7674930	1,2-Dichlorobenzene	2021/11/07	96	60 - 140	98	60 - 130	<0.040	ug/g	NC	50
7674930	1,2-Dichloroethane	2021/11/07	93	60 - 140	96	60 - 130	<0.049	ug/g	NC	50
7674930	1,2-Dichloropropane	2021/11/07	96	60 - 140	98	60 - 130	<0.040	ug/g	NC	50
7674930	1,3-Dichlorobenzene	2021/11/07	104	60 - 140	105	60 - 130	<0.040	ug/g	16	50
7674930	1,4-Dichlorobenzene	2021/11/07	125	60 - 140	127	60 - 130	<0.040	ug/g	18	50
7674930	Acetone (2-Propanone)	2021/11/07	88	60 - 140	91	60 - 140	<0.49	ug/g	NC	50
7674930	Benzene	2021/11/07	91	60 - 140	92	60 - 130	<0.0060	ug/g	6.4	50



BUREAU
VERITAS

Bureau Veritas Job #: C1V8782

Report Date: 2021/11/09

QUALITY ASSURANCE REPORT(CONT'D)

GM BluePlan Engineering Limited

Client Project #: 718018

Site Location: 2247/2251 DIXIE RD

Sampler Initials: JO

QC Batch	Parameter	Date	Matrix Spike		SPIKED BLANK		Method Blank		RPD	
			% Recovery	QC Limits	% Recovery	QC Limits	Value	UNITS	Value (%)	QC Limits
7674930	Bromodichloromethane	2021/11/07	102	60 - 140	104	60 - 130	<0.040	ug/g	NC	50
7674930	Bromoform	2021/11/07	94	60 - 140	99	60 - 130	<0.040	ug/g	NC	50
7674930	Bromomethane	2021/11/07	90	60 - 140	88	60 - 140	<0.040	ug/g	NC	50
7674930	Carbon Tetrachloride	2021/11/07	108	60 - 140	107	60 - 130	<0.040	ug/g	NC	50
7674930	Chlorobenzene	2021/11/07	100	60 - 140	102	60 - 130	<0.040	ug/g	11	50
7674930	Chloroform	2021/11/07	103	60 - 140	103	60 - 130	<0.040	ug/g	NC	50
7674930	cis-1,2-Dichloroethylene	2021/11/07	103	60 - 140	104	60 - 130	<0.040	ug/g	NC	50
7674930	cis-1,3-Dichloropropene	2021/11/07	79	60 - 140	82	60 - 130	<0.030	ug/g	NC	50
7674930	Dibromochloromethane	2021/11/07	97	60 - 140	101	60 - 130	<0.040	ug/g	NC	50
7674930	Dichlorodifluoromethane (FREON 12)	2021/11/07	113	60 - 140	107	60 - 140	<0.040	ug/g	NC	50
7674930	Ethylbenzene	2021/11/07	101	60 - 140	102	60 - 130	<0.010	ug/g	13	50
7674930	Ethylene Dibromide	2021/11/07	93	60 - 140	98	60 - 130	<0.040	ug/g	NC	50
7674930	F1 (C6-C10) - BTEX	2021/11/07					<10	ug/g	NC	30
7674930	F1 (C6-C10)	2021/11/07	98	60 - 140	88	80 - 120	<10	ug/g	NC	30
7674930	Hexane	2021/11/07	105	60 - 140	103	60 - 130	<0.040	ug/g	NC	50
7674930	Methyl Ethyl Ketone (2-Butanone)	2021/11/07	70	60 - 140	78	60 - 140	<0.40	ug/g	NC	50
7674930	Methyl Isobutyl Ketone	2021/11/07	96	60 - 140	105	60 - 130	<0.40	ug/g	NC	50
7674930	Methyl t-butyl ether (MTBE)	2021/11/07	94	60 - 140	96	60 - 130	<0.040	ug/g	NC	50
7674930	Methylene Chloride(Dichloromethane)	2021/11/07	97	60 - 140	98	60 - 130	<0.049	ug/g	NC	50
7674930	o-Xylene	2021/11/07	96	60 - 140	97	60 - 130	<0.020	ug/g	NC	50
7674930	p+m-Xylene	2021/11/07	98	60 - 140	99	60 - 130	<0.020	ug/g	15	50
7674930	Styrene	2021/11/07	102	60 - 140	104	60 - 130	<0.040	ug/g	NC	50
7674930	Tetrachloroethylene	2021/11/07	99	60 - 140	99	60 - 130	<0.040	ug/g	NC	50
7674930	Toluene	2021/11/07	91	60 - 140	93	60 - 130	<0.020	ug/g	9.4	50
7674930	Total Xylenes	2021/11/07					<0.020	ug/g	15	50
7674930	trans-1,2-Dichloroethylene	2021/11/07	106	60 - 140	104	60 - 130	<0.040	ug/g	NC	50
7674930	trans-1,3-Dichloropropene	2021/11/07	84	60 - 140	87	60 - 130	<0.040	ug/g	NC	50
7674930	Trichloroethylene	2021/11/07	112	60 - 140	110	60 - 130	<0.010	ug/g	NC	50
7674930	Trichlorofluoromethane (FREON 11)	2021/11/07	112	60 - 140	109	60 - 130	<0.040	ug/g	NC	50
7674930	Vinyl Chloride	2021/11/07	101	60 - 140	98	60 - 130	<0.019	ug/g	NC	50
7675725	Aroclor 1242	2021/11/02					<0.010	ug/g	NC	50



BUREAU
VERITAS

Bureau Veritas Job #: C1V8782

Report Date: 2021/11/09

QUALITY ASSURANCE REPORT(CONT'D)

GM BluePlan Engineering Limited

Client Project #: 718018

Site Location: 2247/2251 DIXIE RD

Sampler Initials: JO

QC Batch	Parameter	Date	Matrix Spike		SPIKED BLANK		Method Blank		RPD	
			% Recovery	QC Limits	% Recovery	QC Limits	Value	UNITS	Value (%)	QC Limits
7675725	Aroclor 1248	2021/11/02					<0.010	ug/g	NC	50
7675725	Aroclor 1254	2021/11/02					<0.010	ug/g	NC	50
7675725	Aroclor 1260	2021/11/02	99	30 - 130	124	30 - 130	<0.010	ug/g	NC	50
7675725	Total PCB	2021/11/02	99	30 - 130	124	30 - 130	<0.010	ug/g	NC	50
7677213	1,1,1,2-Tetrachloroethane	2021/11/04	98	60 - 140	98	60 - 130	<0.040	ug/g	NC	50
7677213	1,1,1-Trichloroethane	2021/11/04	104	60 - 140	101	60 - 130	<0.040	ug/g	NC	50
7677213	1,1,2,2-Tetrachloroethane	2021/11/04	82	60 - 140	91	60 - 130	<0.040	ug/g	NC	50
7677213	1,1,2-Trichloroethane	2021/11/04	93	60 - 140	98	60 - 130	<0.040	ug/g	NC	50
7677213	1,1-Dichloroethane	2021/11/04	93	60 - 140	93	60 - 130	<0.040	ug/g	NC	50
7677213	1,1-Dichloroethylene	2021/11/04	102	60 - 140	98	60 - 130	<0.040	ug/g	NC	50
7677213	1,2-Dichlorobenzene	2021/11/04	95	60 - 140	96	60 - 130	<0.040	ug/g	NC	50
7677213	1,2-Dichloroethane	2021/11/04	88	60 - 140	94	60 - 130	<0.049	ug/g	NC	50
7677213	1,2-Dichloropropane	2021/11/04	90	60 - 140	93	60 - 130	<0.040	ug/g	NC	50
7677213	1,3-Dichlorobenzene	2021/11/04	97	60 - 140	95	60 - 130	<0.040	ug/g	NC	50
7677213	1,4-Dichlorobenzene	2021/11/04	114	60 - 140	112	60 - 130	<0.040	ug/g	NC	50
7677213	Acetone (2-Propanone)	2021/11/04	79	60 - 140	96	60 - 140	<0.49	ug/g	NC	50
7677213	Benzene	2021/11/04	90	60 - 140	92	60 - 130	<0.0060	ug/g	NC	50
7677213	Bromodichloromethane	2021/11/04	95	60 - 140	99	60 - 130	<0.040	ug/g	NC	50
7677213	Bromoform	2021/11/04	88	60 - 140	97	60 - 130	<0.040	ug/g	NC	50
7677213	Bromomethane	2021/11/04	98	60 - 140	97	60 - 140	<0.040	ug/g	NC	50
7677213	Carbon Tetrachloride	2021/11/04	104	60 - 140	99	60 - 130	<0.040	ug/g	NC	50
7677213	Chlorobenzene	2021/11/04	95	60 - 140	97	60 - 130	<0.040	ug/g	NC	50
7677213	Chloroform	2021/11/04	96	60 - 140	97	60 - 130	<0.040	ug/g	NC	50
7677213	cis-1,2-Dichloroethylene	2021/11/04	99	60 - 140	103	60 - 130	<0.040	ug/g	NC	50
7677213	cis-1,3-Dichloropropene	2021/11/04	82	60 - 140	86	60 - 130	<0.030	ug/g	NC	50
7677213	Dibromochloromethane	2021/11/04	102	60 - 140	91	60 - 130	<0.040	ug/g	NC	50
7677213	Dichlorodifluoromethane (FREON 12)	2021/11/04	96	60 - 140	93	60 - 140	<0.040	ug/g	NC	50
7677213	Ethylbenzene	2021/11/04	90	60 - 140	88	60 - 130	<0.010	ug/g	NC	50
7677213	Ethylene Dibromide	2021/11/04	85	60 - 140	93	60 - 130	<0.040	ug/g	NC	50
7677213	Hexane	2021/11/04	115	60 - 140	110	60 - 130	<0.040	ug/g	NC	50
7677213	Methyl Ethyl Ketone (2-Butanone)	2021/11/04	83	60 - 140	105	60 - 140	<0.40	ug/g	NC	50



BUREAU
VERITAS

Bureau Veritas Job #: C1V8782

Report Date: 2021/11/09

QUALITY ASSURANCE REPORT(CONT'D)

GM BluePlan Engineering Limited

Client Project #: 718018

Site Location: 2247/2251 DIXIE RD

Sampler Initials: JO

QC Batch	Parameter	Date	Matrix Spike		SPIKED BLANK		Method Blank		RPD	
			% Recovery	QC Limits	% Recovery	QC Limits	Value	UNITS	Value (%)	QC Limits
7677213	Methyl Isobutyl Ketone	2021/11/04	85	60 - 140	106	60 - 130	<0.40	ug/g	NC	50
7677213	Methyl t-butyl ether (MTBE)	2021/11/04	86	60 - 140	91	60 - 130	<0.040	ug/g	NC	50
7677213	Methylene Chloride(Dichloromethane)	2021/11/04	117	60 - 140	120	60 - 130	<0.049	ug/g	NC	50
7677213	o-Xylene	2021/11/04	94	60 - 140	95	60 - 130	<0.020	ug/g	NC	50
7677213	p+m-Xylene	2021/11/04	78	60 - 140	77	60 - 130	<0.020	ug/g	NC	50
7677213	Styrene	2021/11/04	89	60 - 140	90	60 - 130	<0.040	ug/g	NC	50
7677213	Tetrachloroethylene	2021/11/04	99	60 - 140	93	60 - 130	<0.040	ug/g	NC	50
7677213	Toluene	2021/11/04	99	60 - 140	98	60 - 130	<0.020	ug/g	NC	50
7677213	Total Xylenes	2021/11/04					<0.020	ug/g	NC	50
7677213	trans-1,2-Dichloroethylene	2021/11/04	102	60 - 140	100	60 - 130	<0.040	ug/g	NC	50
7677213	trans-1,3-Dichloropropene	2021/11/04	90	60 - 140	93	60 - 130	<0.040	ug/g	NC	50
7677213	Trichloroethylene	2021/11/04	105	60 - 140	103	60 - 130	<0.010	ug/g	8.3	50
7677213	Trichlorofluoromethane (FREON 11)	2021/11/04	107	60 - 140	101	60 - 130	<0.040	ug/g	NC	50
7677213	Vinyl Chloride	2021/11/04	102	60 - 140	99	60 - 130	<0.019	ug/g	NC	50
7677525	Leachable 1,1-Dichloroethylene	2021/11/03	98	70 - 130	102	70 - 130	<0.020	mg/L	NC	30
7677525	Leachable 1,2-Dichlorobenzene	2021/11/03	92	70 - 130	97	70 - 130	<0.050	mg/L	NC	30
7677525	Leachable 1,2-Dichloroethane	2021/11/03	92	70 - 130	95	70 - 130	<0.050	mg/L	NC	30
7677525	Leachable 1,4-Dichlorobenzene	2021/11/03	106	70 - 130	112	70 - 130	<0.050	mg/L	NC	30
7677525	Leachable Benzene	2021/11/03	88	70 - 130	91	70 - 130	<0.020	mg/L	NC	30
7677525	Leachable Carbon Tetrachloride	2021/11/03	100	70 - 130	103	70 - 130	<0.020	mg/L	NC	30
7677525	Leachable Chlorobenzene	2021/11/03	98	70 - 130	101	70 - 130	<0.020	mg/L	NC	30
7677525	Leachable Chloroform	2021/11/03	96	70 - 130	99	70 - 130	<0.020	mg/L	NC	30
7677525	Leachable Methyl Ethyl Ketone (2-Butanone)	2021/11/03	95	60 - 140	98	60 - 140	<1.0	mg/L	NC	30
7677525	Leachable Methylene Chloride(Dichloromethane)	2021/11/03	110	70 - 130	114	70 - 130	<0.20	mg/L	NC	30
7677525	Leachable Tetrachloroethylene	2021/11/03	92	70 - 130	96	70 - 130	<0.020	mg/L	NC	30
7677525	Leachable Trichloroethylene	2021/11/03	99	70 - 130	103	70 - 130	<0.020	mg/L	NC	30
7677525	Leachable Vinyl Chloride	2021/11/03	100	70 - 130	104	70 - 130	<0.020	mg/L	NC	30
7678496	F2 (C10-C16 Hydrocarbons)	2021/11/04	106	50 - 130	105	80 - 120	<10	ug/g	NC	30
7678496	F3 (C16-C34 Hydrocarbons)	2021/11/04	107	50 - 130	105	80 - 120	<50	ug/g	NC	30
7678496	F4 (C34-C50 Hydrocarbons)	2021/11/04	104	50 - 130	101	80 - 120	<50	ug/g	NC	30
7679653	1-Methylnaphthalene	2021/11/05	107	50 - 130	106	50 - 130	<0.0050	ug/g	NC	40



BUREAU
VERITAS

Bureau Veritas Job #: C1V8782

Report Date: 2021/11/09

QUALITY ASSURANCE REPORT(CONT'D)

GM BluePlan Engineering Limited

Client Project #: 718018

Site Location: 2247/2251 DIXIE RD

Sampler Initials: JO

QC Batch	Parameter	Date	Matrix Spike		SPIKED BLANK		Method Blank		RPD	
			% Recovery	QC Limits	% Recovery	QC Limits	Value	UNITS	Value (%)	QC Limits
7679653	2-Methylnaphthalene	2021/11/05	106	50 - 130	106	50 - 130	<0.0050	ug/g	NC	40
7679653	Acenaphthene	2021/11/05	89	50 - 130	92	50 - 130	<0.0050	ug/g	NC	40
7679653	Acenaphthylene	2021/11/05	85	50 - 130	85	50 - 130	<0.0050	ug/g	NC	40
7679653	Anthracene	2021/11/05	87	50 - 130	95	50 - 130	<0.0050	ug/g	126 (1)	40
7679653	Benzo(a)anthracene	2021/11/05	83	50 - 130	97	50 - 130	<0.0050	ug/g	93 (1)	40
7679653	Benzo(a)pyrene	2021/11/05	82	50 - 130	96	50 - 130	<0.0050	ug/g	80 (1)	40
7679653	Benzo(b/j)fluoranthene	2021/11/05	85	50 - 130	96	50 - 130	<0.0050	ug/g	76 (1)	40
7679653	Benzo(g,h,i)perylene	2021/11/05	76	50 - 130	86	50 - 130	<0.0050	ug/g	70 (1)	40
7679653	Benzo(k)fluoranthene	2021/11/05	87	50 - 130	96	50 - 130	<0.0050	ug/g	79 (1)	40
7679653	Chrysene	2021/11/05	85	50 - 130	96	50 - 130	<0.0050	ug/g	85 (1)	40
7679653	Dibenzo(a,h)anthracene	2021/11/05	88	50 - 130	93	50 - 130	<0.0050	ug/g	40	40
7679653	Fluoranthene	2021/11/05	70	50 - 130	100	50 - 130	<0.0050	ug/g	92 (1)	40
7679653	Fluorene	2021/11/05	92	50 - 130	95	50 - 130	<0.0050	ug/g	NC	40
7679653	Indeno(1,2,3-cd)pyrene	2021/11/05	84	50 - 130	94	50 - 130	<0.0050	ug/g	76 (1)	40
7679653	Naphthalene	2021/11/05	87	50 - 130	89	50 - 130	<0.0050	ug/g	NC	40
7679653	Phenanthrene	2021/11/05	70	50 - 130	97	50 - 130	<0.0050	ug/g	127 (1)	40
7679653	Pyrene	2021/11/05	75	50 - 130	98	50 - 130	<0.0050	ug/g	89 (1)	40
7679769	Conductivity	2021/11/04			99	90 - 110	<0.002	mS/cm	1.1	10
7679831	Acid Extractable Antimony (Sb)	2021/11/09	92	75 - 125	101	80 - 120	<0.20	ug/g	NC	30
7679831	Acid Extractable Arsenic (As)	2021/11/09	91	75 - 125	102	80 - 120	<1.0	ug/g	NC	30
7679831	Acid Extractable Barium (Ba)	2021/11/09	93	75 - 125	96	80 - 120	<0.50	ug/g	7.5	30
7679831	Acid Extractable Beryllium (Be)	2021/11/09	93	75 - 125	103	80 - 120	<0.20	ug/g	NC	30
7679831	Acid Extractable Boron (B)	2021/11/09	89	75 - 125	101	80 - 120	<5.0	ug/g	NC	30
7679831	Acid Extractable Cadmium (Cd)	2021/11/09	91	75 - 125	100	80 - 120	<0.10	ug/g	NC	30
7679831	Acid Extractable Chromium (Cr)	2021/11/09	90	75 - 125	103	80 - 120	<1.0	ug/g	2.7	30
7679831	Acid Extractable Cobalt (Co)	2021/11/09	91	75 - 125	104	80 - 120	<0.10	ug/g	3.4	30
7679831	Acid Extractable Copper (Cu)	2021/11/09	89	75 - 125	100	80 - 120	<0.50	ug/g	3.8	30
7679831	Acid Extractable Lead (Pb)	2021/11/09	89	75 - 125	103	80 - 120	<1.0	ug/g	4.0	30
7679831	Acid Extractable Molybdenum (Mo)	2021/11/09	92	75 - 125	104	80 - 120	<0.50	ug/g	NC	30
7679831	Acid Extractable Nickel (Ni)	2021/11/09	94	75 - 125	103	80 - 120	<0.50	ug/g	3.5	30
7679831	Acid Extractable Selenium (Se)	2021/11/09	89	75 - 125	100	80 - 120	<0.50	ug/g	NC	30



BUREAU
VERITAS

Bureau Veritas Job #: C1V8782

Report Date: 2021/11/09

QUALITY ASSURANCE REPORT(CONT'D)

GM BluePlan Engineering Limited

Client Project #: 718018

Site Location: 2247/2251 DIXIE RD

Sampler Initials: JO

QC Batch	Parameter	Date	Matrix Spike		SPIKED BLANK		Method Blank		RPD	
			% Recovery	QC Limits	% Recovery	QC Limits	Value	UNITS	Value (%)	QC Limits
7679831	Acid Extractable Silver (Ag)	2021/11/09	93	75 - 125	102	80 - 120	<0.20	ug/g	NC	30
7679831	Acid Extractable Thallium (Tl)	2021/11/09	89	75 - 125	101	80 - 120	<0.050	ug/g	NC	30
7679831	Acid Extractable Uranium (U)	2021/11/09	91	75 - 125	103	80 - 120	<0.050	ug/g	6.6	30
7679831	Acid Extractable Vanadium (V)	2021/11/09	92	75 - 125	104	80 - 120	<5.0	ug/g	7.3	30
7679831	Acid Extractable Zinc (Zn)	2021/11/09	90	75 - 125	105	80 - 120	<5.0	ug/g	1.1	30
7680201	Conductivity	2021/11/04			100	90 - 110	<0.002	mS/cm	0.36	10

Duplicate: Paired analysis of a separate portion of the same sample. Used to evaluate the variance in the measurement.

Matrix Spike: A sample to which a known amount of the analyte of interest has been added. Used to evaluate sample matrix interference.

Spiked Blank: A blank matrix sample to which a known amount of the analyte, usually from a second source, has been added. Used to evaluate method accuracy.

Method Blank: A blank matrix containing all reagents used in the analytical procedure. Used to identify laboratory contamination.

Surrogate: A pure or isotopically labeled compound whose behavior mirrors the analytes of interest. Used to evaluate extraction efficiency.

NC (Duplicate RPD): The duplicate RPD was not calculated. The concentration in the sample and/or duplicate was too low to permit a reliable RPD calculation (absolute difference <= 2x RDL).

(1) Recovery or RPD for this parameter is outside control limits. The overall quality control for this analysis meets acceptability criteria.



BUREAU
VERITAS

Bureau Veritas Job #: C1V8782
Report Date: 2021/11/09

GM BluePlan Engineering Limited
Client Project #: 718018
Site Location: 2247/2251 DIXIE RD
Sampler Initials: JO

VALIDATION SIGNATURE PAGE

The analytical data and all QC contained in this report were reviewed and validated by:

Anastassia Hamanov, Scientific Specialist

BV Labs has procedures in place to guard against improper use of the electronic signature and have the required "signatories", as per ISO/IEC 17025, signing the reports. For Service Group specific validation please refer to the Validation Signature Page.



6740 Campobello Road, Mississauga, Ontario L5N 2L8
 Phone: 905-817-5700 Fax: 905-817-5779 Toll Free: 800-563-6366
 CAM FCD-01191/6

CHAIN OF CUSTODY RECORD **158170** Page 1 of 2

Invoice Information		Report Information (if differs from invoice)				Project Information (where applicable)				Turnaround Time (TAT) Required						
Company Name: Gm Blue Plan Eng. Ltd.		Company Name:				Quotation #:				<input checked="" type="checkbox"/> Regular TAT (5-7 days) Most analyses						
Contact Name: Joanna Olesniuk		Contact Name:				P.O. # / AFER:				PLEASE PROVIDE ADVANCE NOTICE FOR RUSH PROJECTS						
Address: 650 Woodlawn Rd W Unit 2 Block C, Guelph Ont.		Address:				Project #: 718018				Rush TAT (Surcharges will be applied)						
Phone: 519-824-8158		Phone:				Site Location: 2247/2257 Dixie Rd				<input type="checkbox"/> 1 Day <input type="checkbox"/> 2 Days <input type="checkbox"/> 3-4 Days						
Email: joanna.olesniuk@gmblueplan.ca		Email: joanna.olesniuk@gmblueplan.ca				Site #:				Date Required:						
MOE REGULATED DRINKING WATER OR WATER INTENDED FOR HUMAN CONSUMPTION MUST BE SUBMITTED ON THE BUREAU VERITAS LABORATORIES' DRINKING WATER CHAIN OF CUSTODY		Site Location Province: Ont.				Sampled By: J.O. / P.C.				Rush Confirmation #:						
Regulation 153 <input type="checkbox"/> Table 1 <input checked="" type="checkbox"/> Res/Park <input type="checkbox"/> Med/ Fine <input checked="" type="checkbox"/> Table 2 <input checked="" type="checkbox"/> Ind/Comm <input type="checkbox"/> Coarse <input type="checkbox"/> Table 3 <input type="checkbox"/> Agri/ Other <input type="checkbox"/> Table _____ FOR RSC (PLEASE CIRCLE) Y / 0		Other Regulations <input type="checkbox"/> CCME <input type="checkbox"/> Sanitary Sewer Bylaw <input type="checkbox"/> MISA <input type="checkbox"/> Storm Sewer Bylaw <input type="checkbox"/> PWQO <input type="checkbox"/> Region _____ <input type="checkbox"/> Other (Specify) _____ <input type="checkbox"/> REG 558 (MIN. 3 DAY TAT REQUIRED) <input type="checkbox"/> REG 406 Table _____				Analysis Requested METALS (Hydrogels Toxicity) REG 153 METALS & INORGANICS REG 153 ICPMS METALS (Hg, Cd, V, ICPMS METALS, Ni, V, Ni) PAMS PCBs SAR/EC				LABORATORY USE ONLY CUSTODY SEAL Y / N COOLER TEMPERATURES Present Intact Y Y 2/3/4 COOLING MEDIA PRESENT: <input checked="" type="checkbox"/> Y / N						
Include Criteria on Certificate of Analysis: Y / N SAMPLES MUST BE KEPT COOL (< 10 °C) FROM TIME OF SAMPLING UNTIL DELIVERY TO BUREAU VERITAS																
SAMPLE IDENTIFICATION		DATE SAMPLED (YYYY/MM/DD)	TIME SAMPLED (HH:MM)	MATRIX	# OF CONTAINERS SUBMITTED	FIELD FILTERED (CIRCLE) Metals / Hg / CVI	BTEX PHC F1	PHC F2 - F4	VOCS	REG 153 METALS & INORGANICS	REG 153 ICPMS METALS (Hg, Cd, V, ICPMS METALS, Ni, V, Ni)	PAMS	PCBs	SAR/EC	HOLD, DO NOT ANALYZE	COMMENTS
1	BH/mw-1 2.5-4.5 FT SS	2021/10/26	0940	Soil	3	✓	✓	✓								Hold remaining portion of all soil samples for TCLP
2	BH/mw-1 2.5-4.5 FT AS		0940		2					✓		✓	✓	✓		
3	BH/mw-1 10-12 FT		1005		4					✓		✓	✓	✓		
4	BH/mw-2 2.5-4.5 FT		1215		5					✓		✓	✓	✓		
5	BH/mw-2 7.5-9.5 FT		1230		4					✓		✓	✓	✓		
6	BH/mw-2-1 7.5-9.5 FT		1230		4					✓		✓	✓	✓		
7	BH/mw-3 5-7 FT		1355		4					✓		✓	✓	✓		
8	BH/mw-3 7.5-9.5 FT		1410		4					✓		✓	✓	✓		
9	BH/mw-4 0-2 FT		1515		6					✓		✓	✓	✓		
10	BH/mw-4 7.5-9.5 FT		1545		4					✓		✓	✓	✓		
RELINQUISHED BY: (Signature/Print)		DATE: (YYYY/MM/DD)	TIME: (HH:MM)	RECEIVED BY: (Signature/Print)		DATE: (YYYY/MM/DD)	TIME: (HH:MM)									
Joanna Olesniuk		2021/10/29	13:30	Jasputh / Nam		2021/10/29	17:17									

29-Oct-21 17:17

Ashton Gibson
 C1V8782

Unless otherwise agreed to in writing, work submitted on this Chain of Custody is subject to Bureau Veritas Laboratories' standard Terms and Conditions. Signing of this Chain of Custody document is acknowledgment and acceptance of conditions.
 COC-1004 (06/19) KSF ENV-1745 White: BV Labs - Yellow: Client



6740 Campobello Road, Mississauga, Ontario L5N 2L8
 Phone: 905-817-5700 Fax: 905-817-6779 Toll Free: 800-563-6266
 CAM FCD-01191/6

CHAIN OF CUSTODY RECORD 158169 Page 2 of 2

Invoice Information		Report Information (if differs from invoice)		Project Information (where applicable)		Turnaround Time (TAT) Required											
Company Name: <u>See pg. 1</u>		Company Name: <u>See pg. 1</u>		Quotation #: <u>See pg. 1</u>		<input checked="" type="checkbox"/> Regular TAT (5-7 days) Most analyses											
Contact Name:		Contact Name:		P.O. #/ AFE#:		PLEASE PROVIDE ADVANCE NOTICE FOR RUSH PROJECTS											
Address:		Address:		Project #:		Rush TAT (Surcharges will be applied)											
Phone: Fax:		Phone: Fax:		Site Location:		<input type="checkbox"/> 1 Day <input type="checkbox"/> 2 Days <input type="checkbox"/> 3-4 Days											
Email:		Email:		Site #:		Date Required:											
MOE REGULATED DRINKING WATER OR WATER INTENDED FOR HUMAN CONSUMPTION MUST BE SUBMITTED ON THE BUREAU VERITAS LABORATORIES' DRINKING WATER CHAIN OF CUSTODY		Sampled By:		Site Location Province:		Rush Confirmation #:											
Regulation 153 <input type="checkbox"/> Table 1 <input type="checkbox"/> Res/Park <input type="checkbox"/> Med/Fine <input type="checkbox"/> Table 2 <input type="checkbox"/> Ind/Comm <input type="checkbox"/> Coarse <input type="checkbox"/> Table 3 <input type="checkbox"/> Agri/Other <input type="checkbox"/> Table _____ FOR RSC (PLEASE CIRCLE) Y / N		Other Regulations <input type="checkbox"/> CCME <input type="checkbox"/> Sanitary Sewer Bylaw <input type="checkbox"/> MISA <input type="checkbox"/> Storm Sewer Bylaw <input type="checkbox"/> PWQO Region _____ <input type="checkbox"/> Other (Specify) _____ <input type="checkbox"/> REG 558 (MIN. 3 DAY TAT REQUIRED) <input type="checkbox"/> REG 406 Table _____		Analysis Requested # OF CONTAINERS SUBMITTED FIELD (FILTERED) (CIRCLE) Metals / Hg / CrVI BTEX/ PHE FT PHCL5 P2 - F4 VOCs REG 153 METALS & INORGANICS REG 153 IONIC METALS REG 153 METALS (Pb, CrVI, ICHMS Metals, HWS - B) TCLP VOCs PAHS PCBs SAR/EC		LABORATORY USE ONLY CUSTODY SEAL Y / N Present Intact COOLING MEDIA PRESENT: Y / N COMMENTS											
Include Criteria on Certificate of Analysis: Y / N SAMPLES MUST BE KEPT COOL (< 10 °C) FROM TIME OF SAMPLING UNTIL DELIVERY TO BUREAU VERITAS																	
SAMPLE IDENTIFICATION		DATE SAMPLED (YYYY/MM/DD)	TIME SAMPLED (HH:MM)	MATRIX	FIELD (FILTERED) (CIRCLE) Metals / Hg / CrVI	BTEX/ PHE FT	PHCL5 P2 - F4	VOCs	REG 153 METALS & INORGANICS	REG 153 IONIC METALS	REG 153 METALS (Pb, CrVI, ICHMS Metals, HWS - B)	TCLP VOCs	PAHS	PCBs	SAR/EC	HOLD - DO NOT ANALYZE	COMMENTS
1	BA/mw-4-1 0-2 FT	2021/10/26	15:15	Soil	2												Hold remaining soil for TCLP.
2	BH/mw-4 27'9"-32'10"	2021/10/27	14:15	Soil/shale	3												Soil/shale - Hold remaining sample for TCLP.
3	BH/mw-4 Core-C1	2021/10/27	NA	Soil/shale	4												Hold VIALS
4																	
5																	
6																	
7																	
8																	
9																	
10																	
RELINQUISHED BY: (Signature/Print)		DATE: (YYYY/MM/DD)	TIME: (HH:MM)	RECEIVED BY: (Signature/Print)		DATE: (YYYY/MM/DD)	TIME: (HH:MM)	BV JOB #									
<u>See pg. 1</u>				<u>See Page 1</u>													

Unless otherwise agreed to in writing, work submitted on this Chain of Custody is subject to Bureau Veritas Laboratories' standard Terms and Conditions. Signing of this Chain of Custody document is acknowledgment and acceptance of our terms available at: <http://www.bvlabs.com/terms-and-conditions>

COC-1004 (06/19)

White: BV Labs - Yellow: Client



Your Project #: 718018
 Site Location: 2251/2247 DIXIE RD
 Your C.O.C. #: 852797-01-01

Attention: Joanna Olesiuk

GM BluePlan Engineering Limited
 650 Woodlawn Rd W
 Block C, Unit 2
 Guelph, ON
 CANADA N1K 1B8

Report Date: 2021/11/10
 Report #: R6896072
 Version: 1 - Final

CERTIFICATE OF ANALYSIS

BV LABS JOB #: C1W1981

Received: 2021/11/02, 18:58

Sample Matrix: Ground Water
 # Samples Received: 6

Analyses	Quantity	Date	Date	Laboratory Method	Analytical Method
		Extracted	Analyzed		
1,3-Dichloropropene Sum	5	N/A	2021/11/10		EPA 8260C m
1,3-Dichloropropene Sum	1	N/A	2021/11/09		EPA 8260C m
Petroleum Hydrocarbons F2-F4 in Water (1)	5	2021/11/05	2021/11/06	CAM SOP-00316	CCME PHC-CWS m
Dissolved Metals by ICPMS	2	N/A	2021/11/10	CAM SOP-00447	EPA 6020B m
Dissolved Metals by ICPMS	3	N/A	2021/11/09	CAM SOP-00447	EPA 6020B m
Polychlorinated Biphenyl in Water	5	2021/11/05	2021/11/06	CAM SOP-00309	EPA 8082A m
Volatile Organic Compounds and F1 PHCs	5	N/A	2021/11/09	CAM SOP-00230	EPA 8260C m
Volatile Organic Compounds in Water	1	N/A	2021/11/08	CAM SOP-00228	EPA 8260C m

Remarks:

Bureau Veritas is accredited to ISO/IEC 17025 for specific parameters on scopes of accreditation. Unless otherwise noted, procedures used by Bureau Veritas are based upon recognized Provincial, Federal or US method compendia such as CCME, MELCC, EPA, APHA.

All work recorded herein has been done in accordance with procedures and practices ordinarily exercised by professionals in Bureau Veritas' profession using accepted testing methodologies, quality assurance and quality control procedures (except where otherwise agreed by the client and Bureau Veritas in writing). All data is in statistical control and has met quality control and method performance criteria unless otherwise noted. All method blanks are reported; unless indicated otherwise, associated sample data are not blank corrected. Where applicable, unless otherwise noted, Measurement Uncertainty has not been accounted for when stating conformity to the referenced standard.

Bureau Veritas liability is limited to the actual cost of the requested analyses, unless otherwise agreed in writing. There is no other warranty expressed or implied. Bureau Veritas has been retained to provide analysis of samples provided by the Client using the testing methodology referenced in this report. Interpretation and use of test results are the sole responsibility of the Client and are not within the scope of services provided by Bureau Veritas, unless otherwise agreed in writing. Bureau Veritas is not responsible for the accuracy or any data impacts, that result from the information provided by the customer or their agent.

Solid sample results, except biota, are based on dry weight unless otherwise indicated. Organic analyses are not recovery corrected except for isotope dilution methods.

Results relate to samples tested. When sampling is not conducted by Bureau Veritas, results relate to the supplied samples tested.

This Certificate shall not be reproduced except in full, without the written approval of the laboratory.

Reference Method suffix "m" indicates test methods incorporate validated modifications from specific reference methods to improve performance.

* RPDs calculated using raw data. The rounding of final results may result in the apparent difference.

(1) All CCME PHC results met required criteria unless otherwise stated in the report. The CWS PHC methods employed by Bureau Veritas Laboratories conform to all prescribed elements of the reference method and performance based elements have been validated. All modifications have been validated and proven equivalent following "Alberta



Your Project #: 718018
Site Location: 2251/2247 DIXIE RD
Your C.O.C. #: 852797-01-01

Attention: Joanna Olesiuk

GM BluePlan Engineering Limited
650 Woodlawn Rd W
Block C, Unit 2
Guelph, ON
CANADA N1K 1B8

Report Date: 2021/11/10
Report #: R6896072
Version: 1 - Final

CERTIFICATE OF ANALYSIS

BV LABS JOB #: C1W1981

Received: 2021/11/02, 18:58

Environment's Interpretation of the Reference Method for the Canada-Wide Standard for Petroleum Hydrocarbons in Soil Validation of Performance-Based Alternative Methods September 2003". Documentation is available upon request. Modifications from Reference Method for the Canada-wide Standard for Petroleum Hydrocarbons in Soil-Tier 1 Method: F2/F3/F4 data reported using validated cold solvent extraction instead of Soxhlet extraction.

Encryption Key

Please direct all questions regarding this Certificate of Analysis to your Project Manager.

Ashton Gibson, Project Manager
Email: Ashton.Gibson@bureauveritas.com
Phone# (905)817-5765

=====
This report has been generated and distributed using a secure automated process.

BV Labs has procedures in place to guard against improper use of the electronic signature and have the required "signatories", as per ISO/IEC 17025, signing the reports. For Service Group specific validation please refer to the Validation Signature Page.



O.REG 153 DISSOLVED ICPMS METALS (WATER)

Bureau Veritas ID			RCV201	RCV202	RCV203		RCV204		
Sampling Date			2021/11/02 14:58	2021/11/02 15:49	2021/11/02 13:53		2021/11/02 16:40		
COC Number			852797-01-01	852797-01-01	852797-01-01		852797-01-01		
	UNITS	Criteria	BH/MW-1	BH/MW-2	BH/MW-3	RDL	BH/MW-4	RDL	QC Batch
Metals									
Dissolved Antimony (Sb)	ug/L	6.0	<0.50	<0.50	<0.50	0.50	<2.5	2.5	7682659
Dissolved Arsenic (As)	ug/L	25	<1.0	<1.0	<1.0	1.0	<5.0	5.0	7682659
Dissolved Barium (Ba)	ug/L	1000	46	65	39	2.0	4300	10	7682659
Dissolved Beryllium (Be)	ug/L	4.0	<0.40	<0.40	<0.40	0.40	<2.0	2.0	7682659
Dissolved Boron (B)	ug/L	5000	31	70	62	10	3700	50	7682659
Dissolved Cadmium (Cd)	ug/L	2.7	<0.090	<0.090	<0.090	0.090	<0.45	0.45	7682659
Dissolved Chromium (Cr)	ug/L	50	<5.0	<5.0	<5.0	5.0	<25	25	7682659
Dissolved Cobalt (Co)	ug/L	3.8	<0.50	0.55	<0.50	0.50	<2.5	2.5	7682659
Dissolved Copper (Cu)	ug/L	87	2.3	2.0	5.1	0.90	<4.5	4.5	7682659
Dissolved Lead (Pb)	ug/L	10	<0.50	<0.50	<0.50	0.50	<2.5	2.5	7682659
Dissolved Molybdenum (Mo)	ug/L	70	1.2	0.67	<0.50	0.50	<2.5	2.5	7682659
Dissolved Nickel (Ni)	ug/L	100	1.0	1.4	2.2	1.0	<5.0	5.0	7682659
Dissolved Selenium (Se)	ug/L	10	<2.0	<2.0	<2.0	2.0	<10	10	7682659
Dissolved Silver (Ag)	ug/L	1.5	<0.090	<0.090	<0.090	0.090	<0.45	0.45	7682659
Dissolved Sodium (Na)	ug/L	490000	300000	410000	450000	100	5800000	5000	7682659
Dissolved Thallium (Tl)	ug/L	2.0	<0.050	<0.050	<0.050	0.050	<0.25	0.25	7682659
Dissolved Uranium (U)	ug/L	20	1.1	1.3	0.96	0.10	1.1	0.50	7682659
Dissolved Vanadium (V)	ug/L	6.2	0.58	<0.50	<0.50	0.50	<2.5	2.5	7682659
Dissolved Zinc (Zn)	ug/L	1100	<5.0	<5.0	<5.0	5.0	<25	25	7682659
RDL = Reportable Detection Limit QC Batch = Quality Control Batch Criteria: Ontario Reg. 153/04 (Amended April 15, 2011) Table 2: Full Depth Generic Site Condition Standards in a Potable Ground Water Condition Potable Ground Water- All Types of Property Uses - Coarse Textured Soil									



O.REG 153 DISSOLVED ICPCMS METALS (WATER)

Bureau Veritas ID				RCV205		
Sampling Date				2021/11/02 13:53		
COC Number				852797-01-01		
	UNITS	Criteria	BH/MW-3-1	RDL	QC Batch	
Metals						
Dissolved Antimony (Sb)	ug/L	6.0	<0.50	0.50	7682659	
Dissolved Arsenic (As)	ug/L	25	<1.0	1.0	7682659	
Dissolved Barium (Ba)	ug/L	1000	40	2.0	7682659	
Dissolved Beryllium (Be)	ug/L	4.0	<0.40	0.40	7682659	
Dissolved Boron (B)	ug/L	5000	61	10	7682659	
Dissolved Cadmium (Cd)	ug/L	2.7	<0.090	0.090	7682659	
Dissolved Chromium (Cr)	ug/L	50	<5.0	5.0	7682659	
Dissolved Cobalt (Co)	ug/L	3.8	<0.50	0.50	7682659	
Dissolved Copper (Cu)	ug/L	87	4.5	0.90	7682659	
Dissolved Lead (Pb)	ug/L	10	<0.50	0.50	7682659	
Dissolved Molybdenum (Mo)	ug/L	70	<0.50	0.50	7682659	
Dissolved Nickel (Ni)	ug/L	100	<1.0	1.0	7682659	
Dissolved Selenium (Se)	ug/L	10	<2.0	2.0	7682659	
Dissolved Silver (Ag)	ug/L	1.5	<0.090	0.090	7682659	
Dissolved Sodium (Na)	ug/L	490000	450000	100	7682659	
Dissolved Thallium (Tl)	ug/L	2.0	<0.050	0.050	7682659	
Dissolved Uranium (U)	ug/L	20	0.98	0.10	7682659	
Dissolved Vanadium (V)	ug/L	6.2	0.54	0.50	7682659	
Dissolved Zinc (Zn)	ug/L	1100	<5.0	5.0	7682659	
RDL = Reportable Detection Limit						
QC Batch = Quality Control Batch						
Criteria: Ontario Reg. 153/04 (Amended April 15, 2011)						
Table 2: Full Depth Generic Site Condition Standards in a Potable Ground Water Condition						
Potable Ground Water- All Types of Property Uses - Coarse Textured Soil						



O.REG 153 PCBS (WATER)

Bureau Veritas ID			RCV201	RCV202	RCV203		RCV204		RCV205		
Sampling Date			2021/11/02 14:58	2021/11/02 15:49	2021/11/02 13:53		2021/11/02 16:40		2021/11/02 13:53		
COC Number			852797-01-01	852797-01-01	852797-01-01		852797-01-01		852797-01-01		
	UNITS	Criteria	BH/MW-1	BH/MW-2	BH/MW-3	RDL	BH/MW-4	RDL	BH/MW-3-1	RDL	QC Batch
PCBs											
Aroclor 1242	ug/L	-	<0.05	<0.05	<0.05	0.05	<0.5	0.5	<0.05	0.05	7683569
Aroclor 1248	ug/L	-	<0.05	<0.05	<0.05	0.05	<0.5	0.5	<0.05	0.05	7683569
Aroclor 1254	ug/L	-	<0.05	<0.05	<0.05	0.05	<0.5	0.5	<0.05	0.05	7683569
Aroclor 1260	ug/L	-	<0.05	<0.05	<0.05	0.05	<0.5	0.5	<0.05	0.05	7683569
Total PCB	ug/L	3.0	<0.05	<0.05	<0.05	0.05	<0.5	0.5	<0.05	0.05	7683569
Surrogate Recovery (%)											
Decachlorobiphenyl	%	-	72	74	75		60		74		7683569
RDL = Reportable Detection Limit QC Batch = Quality Control Batch Criteria: Ontario Reg. 153/04 (Amended April 15, 2011) Table 2: Full Depth Generic Site Condition Standards in a Potable Ground Water Condition Potable Ground Water- All Types of Property Uses - Coarse Textured Soil											



O.REG 153 VOCs BY HS & F1-F4 (GROUND WATER)

Bureau Veritas ID			RCV201	RCV202			RCV202		
Sampling Date			2021/11/02 14:58	2021/11/02 15:49			2021/11/02 15:49		
COC Number			852797-01-01	852797-01-01			852797-01-01		
	UNITS	Criteria	BH/MW-1	BH/MW-2	RDL	QC Batch	BH/MW-2 Lab-Dup	RDL	QC Batch

Calculated Parameters									
1,3-Dichloropropene (cis+trans)	ug/L	0.5	<0.50	<0.50	0.50	7678528			
Volatile Organics									
Acetone (2-Propanone)	ug/L	2700	<10	<10	10	7679899			
Benzene	ug/L	5.0	<0.17	<0.17	0.17	7679899			
Bromodichloromethane	ug/L	16.0	<0.50	<0.50	0.50	7679899			
Bromoform	ug/L	25.0	<1.0	<1.0	1.0	7679899			
Bromomethane	ug/L	0.89	<0.50	<0.50	0.50	7679899			
Carbon Tetrachloride	ug/L	0.79	<0.20	<0.20	0.20	7679899			
Chlorobenzene	ug/L	30	<0.20	<0.20	0.20	7679899			
Chloroform	ug/L	2.4	<0.20	<0.20	0.20	7679899			
Dibromochloromethane	ug/L	25.0	<0.50	<0.50	0.50	7679899			
1,2-Dichlorobenzene	ug/L	3.0	<0.50	<0.50	0.50	7679899			
1,3-Dichlorobenzene	ug/L	59	<0.50	<0.50	0.50	7679899			
1,4-Dichlorobenzene	ug/L	1.0	<0.50	<0.50	0.50	7679899			
Dichlorodifluoromethane (FREON 12)	ug/L	590	<1.0	<1.0	1.0	7679899			
1,1-Dichloroethane	ug/L	5	<0.20	<0.20	0.20	7679899			
1,2-Dichloroethane	ug/L	1.6	<0.50	<0.50	0.50	7679899			
1,1-Dichloroethylene	ug/L	1.6	<0.20	<0.20	0.20	7679899			
cis-1,2-Dichloroethylene	ug/L	1.6	2.9	<0.50	0.50	7679899			
trans-1,2-Dichloroethylene	ug/L	1.6	<0.50	<0.50	0.50	7679899			
1,2-Dichloropropane	ug/L	5.0	<0.20	<0.20	0.20	7679899			
cis-1,3-Dichloropropene	ug/L	0.5	<0.30	<0.30	0.30	7679899			
trans-1,3-Dichloropropene	ug/L	0.5	<0.40	<0.40	0.40	7679899			
Ethylbenzene	ug/L	2.4	<0.20	<0.20	0.20	7679899			
Ethylene Dibromide	ug/L	0.2	<0.20	<0.20	0.20	7679899			
Hexane	ug/L	51	<1.0	<1.0	1.0	7679899			
Methylene Chloride(Dichloromethane)	ug/L	50	<2.0	<2.0	2.0	7679899			
Methyl Ethyl Ketone (2-Butanone)	ug/L	1800	<10	<10	10	7679899			
Methyl Isobutyl Ketone	ug/L	640	<5.0	<5.0	5.0	7679899			
Methyl t-butyl ether (MTBE)	ug/L	15	<0.50	<0.50	0.50	7679899			
Styrene	ug/L	5.4	<0.50	<0.50	0.50	7679899			

RDL = Reportable Detection Limit
 QC Batch = Quality Control Batch
 Lab-Dup = Laboratory Initiated Duplicate
 Criteria: Ontario Reg. 153/04 (Amended April 15, 2011)
 Table 2: Full Depth Generic Site Condition Standards in a Potable Ground Water Condition
 Potable Ground Water- All Types of Property Uses - Coarse Textured Soil



O.REG 153 VOCs BY HS & F1-F4 (GROUND WATER)

Bureau Veritas ID			RCV201	RCV202			RCV202		
Sampling Date			2021/11/02 14:58	2021/11/02 15:49			2021/11/02 15:49		
COC Number			852797-01-01	852797-01-01			852797-01-01		
	UNITS	Criteria	BH/MW-1	BH/MW-2	RDL	QC Batch	BH/MW-2 Lab-Dup	RDL	QC Batch
1,1,1,2-Tetrachloroethane	ug/L	1.1	<0.50	<0.50	0.50	7679899			
1,1,2,2-Tetrachloroethane	ug/L	1.0	<0.50	<0.50	0.50	7679899			
Tetrachloroethylene	ug/L	1.6	1.4	<0.20	0.20	7679899			
Toluene	ug/L	24	<0.20	<0.20	0.20	7679899			
1,1,1-Trichloroethane	ug/L	200	0.43	<0.20	0.20	7679899			
1,1,2-Trichloroethane	ug/L	4.7	<0.50	<0.50	0.50	7679899			
Trichloroethylene	ug/L	1.6	7.2	0.95	0.20	7679899			
Trichlorofluoromethane (FREON 11)	ug/L	150	<0.50	<0.50	0.50	7679899			
Vinyl Chloride	ug/L	0.5	<0.20	<0.20	0.20	7679899			
p+m-Xylene	ug/L	-	<0.20	<0.20	0.20	7679899			
o-Xylene	ug/L	-	<0.20	<0.20	0.20	7679899			
Total Xylenes	ug/L	300	<0.20	<0.20	0.20	7679899			
F1 (C6-C10)	ug/L	750	<25	<25	25	7679899			
F1 (C6-C10) - BTEX	ug/L	750	<25	<25	25	7679899			
F2-F4 Hydrocarbons									
F2 (C10-C16 Hydrocarbons)	ug/L	150	<100	<100	100	7683307	<100	100	7683307
F3 (C16-C34 Hydrocarbons)	ug/L	500	<200	<200	200	7683307	<200	200	7683307
F4 (C34-C50 Hydrocarbons)	ug/L	500	<200	<200	200	7683307	<200	200	7683307
Reached Baseline at C50	ug/L	-	Yes	Yes		7683307	Yes		7683307
Surrogate Recovery (%)									
o-Terphenyl	%	-	92	85		7683307	82		7683307
4-Bromofluorobenzene	%	-	95	95		7679899			
D4-1,2-Dichloroethane	%	-	102	104		7679899			
D8-Toluene	%	-	90	90		7679899			
RDL = Reportable Detection Limit QC Batch = Quality Control Batch Lab-Dup = Laboratory Initiated Duplicate Criteria: Ontario Reg. 153/04 (Amended April 15, 2011) Table 2: Full Depth Generic Site Condition Standards in a Potable Ground Water Condition Potable Ground Water- All Types of Property Uses - Coarse Textured Soil									

**O.REG 153 VOCs BY HS & F1-F4 (GROUND WATER)**

Bureau Veritas ID			RCV203	RCV204	RCV205		
Sampling Date			2021/11/02 13:53	2021/11/02 16:40	2021/11/02 13:53		
COC Number			852797-01-01	852797-01-01	852797-01-01		
	UNITS	Criteria	BH/MW-3	BH/MW-4	BH/MW-3-1	RDL	QC Batch
Calculated Parameters							
1,3-Dichloropropene (cis+trans)	ug/L	0.5	<0.50	<0.50	<0.50	0.50	7678528
Volatile Organics							
Acetone (2-Propanone)	ug/L	2700	<10	640	<10	10	7679899
Benzene	ug/L	5.0	<0.17	0.17	<0.17	0.17	7679899
Bromodichloromethane	ug/L	16.0	<0.50	<0.50	<0.50	0.50	7679899
Bromoform	ug/L	25.0	<1.0	<1.0	<1.0	1.0	7679899
Bromomethane	ug/L	0.89	<0.50	<0.50	<0.50	0.50	7679899
Carbon Tetrachloride	ug/L	0.79	<0.20	<0.20	<0.20	0.20	7679899
Chlorobenzene	ug/L	30	<0.20	<0.20	<0.20	0.20	7679899
Chloroform	ug/L	2.4	<0.20	<0.20	<0.20	0.20	7679899
Dibromochloromethane	ug/L	25.0	<0.50	<0.50	<0.50	0.50	7679899
1,2-Dichlorobenzene	ug/L	3.0	<0.50	<0.50	<0.50	0.50	7679899
1,3-Dichlorobenzene	ug/L	59	<0.50	<0.50	<0.50	0.50	7679899
1,4-Dichlorobenzene	ug/L	1.0	<0.50	<0.50	<0.50	0.50	7679899
Dichlorodifluoromethane (FREON 12)	ug/L	590	<1.0	<1.0	<1.0	1.0	7679899
1,1-Dichloroethane	ug/L	5	<0.20	<0.20	<0.20	0.20	7679899
1,2-Dichloroethane	ug/L	1.6	<0.50	<0.50	<0.50	0.50	7679899
1,1-Dichloroethylene	ug/L	1.6	<0.20	<0.20	<0.20	0.20	7679899
cis-1,2-Dichloroethylene	ug/L	1.6	0.77	<0.50	0.78	0.50	7679899
trans-1,2-Dichloroethylene	ug/L	1.6	<0.50	<0.50	<0.50	0.50	7679899
1,2-Dichloropropane	ug/L	5.0	<0.20	<0.20	<0.20	0.20	7679899
cis-1,3-Dichloropropene	ug/L	0.5	<0.30	<0.30	<0.30	0.30	7679899
trans-1,3-Dichloropropene	ug/L	0.5	<0.40	<0.40	<0.40	0.40	7679899
Ethylbenzene	ug/L	2.4	<0.20	<0.20	<0.20	0.20	7679899
Ethylene Dibromide	ug/L	0.2	<0.20	<0.20	<0.20	0.20	7679899
Hexane	ug/L	51	<1.0	<1.0	<1.0	1.0	7679899
Methylene Chloride(Dichloromethane)	ug/L	50	<2.0	<2.0	<2.0	2.0	7679899
Methyl Ethyl Ketone (2-Butanone)	ug/L	1800	<10	<10	<10	10	7679899
Methyl Isobutyl Ketone	ug/L	640	<5.0	<5.0	<5.0	5.0	7679899
Methyl t-butyl ether (MTBE)	ug/L	15	<0.50	<0.50	<0.50	0.50	7679899
Styrene	ug/L	5.4	<0.50	<0.50	<0.50	0.50	7679899
1,1,1,2-Tetrachloroethane	ug/L	1.1	<0.50	<0.50	<0.50	0.50	7679899
RDL = Reportable Detection Limit							
QC Batch = Quality Control Batch							
Criteria: Ontario Reg. 153/04 (Amended April 15, 2011)							
Table 2: Full Depth Generic Site Condition Standards in a Potable Ground Water Condition							
Potable Ground Water- All Types of Property Uses - Coarse Textured Soil							



O.REG 153 VOCs BY HS & F1-F4 (GROUND WATER)

Bureau Veritas ID			RCV203	RCV204	RCV205		
Sampling Date			2021/11/02 13:53	2021/11/02 16:40	2021/11/02 13:53		
COC Number			852797-01-01	852797-01-01	852797-01-01		
	UNITS	Criteria	BH/MW-3	BH/MW-4	BH/MW-3-1	RDL	QC Batch
1,1,2,2-Tetrachloroethane	ug/L	1.0	<0.50	<0.50	<0.50	0.50	7679899
Tetrachloroethylene	ug/L	1.6	<0.20	<0.20	<0.20	0.20	7679899
Toluene	ug/L	24	<0.20	<0.20	<0.20	0.20	7679899
1,1,1-Trichloroethane	ug/L	200	<0.20	<0.20	<0.20	0.20	7679899
1,1,2-Trichloroethane	ug/L	4.7	<0.50	<0.50	<0.50	0.50	7679899
Trichloroethylene	ug/L	1.6	0.84	<0.20	0.88	0.20	7679899
Trichlorofluoromethane (FREON 11)	ug/L	150	<0.50	<0.50	<0.50	0.50	7679899
Vinyl Chloride	ug/L	0.5	<0.20	<0.20	<0.20	0.20	7679899
p+m-Xylene	ug/L	-	<0.20	<0.20	<0.20	0.20	7679899
o-Xylene	ug/L	-	<0.20	<0.20	<0.20	0.20	7679899
Total Xylenes	ug/L	300	<0.20	<0.20	<0.20	0.20	7679899
F1 (C6-C10)	ug/L	750	<25	<25	<25	25	7679899
F1 (C6-C10) - BTEX	ug/L	750	<25	<25	<25	25	7679899
F2-F4 Hydrocarbons							
F2 (C10-C16 Hydrocarbons)	ug/L	150	<100	<100	<100	100	7683307
F3 (C16-C34 Hydrocarbons)	ug/L	500	<200	<200	<200	200	7683307
F4 (C34-C50 Hydrocarbons)	ug/L	500	<200	<200	<200	200	7683307
Reached Baseline at C50	ug/L	-	Yes	Yes	Yes		7683307
Surrogate Recovery (%)							
o-Terphenyl	%	-	80	68	89		7683307
4-Bromofluorobenzene	%	-	94	94	93		7679899
D4-1,2-Dichloroethane	%	-	102	104	103		7679899
D8-Toluene	%	-	90	91	90		7679899
RDL = Reportable Detection Limit QC Batch = Quality Control Batch Criteria: Ontario Reg. 153/04 (Amended April 15, 2011) Table 2: Full Depth Generic Site Condition Standards in a Potable Ground Water Condition Potable Ground Water- All Types of Property Uses - Coarse Textured Soil							

**O.REG 153 VOCS BY HS (WATER)**

Bureau Veritas ID			RCV206		
Sampling Date			2021/11/02		
COC Number			852797-01-01		
	UNITS	Criteria	TB LOT#3716	RDL	QC Batch
Calculated Parameters					
1,3-Dichloropropene (cis+trans)	ug/L	0.5	<0.50	0.50	7678528
Volatile Organics					
Acetone (2-Propanone)	ug/L	2700	<10	10	7680081
Benzene	ug/L	5.0	<0.20	0.20	7680081
Bromodichloromethane	ug/L	16.0	<0.50	0.50	7680081
Bromoform	ug/L	25.0	<1.0	1.0	7680081
Bromomethane	ug/L	0.89	<0.50	0.50	7680081
Carbon Tetrachloride	ug/L	0.79	<0.19	0.19	7680081
Chlorobenzene	ug/L	30	<0.20	0.20	7680081
Chloroform	ug/L	2.4	<0.20	0.20	7680081
Dibromochloromethane	ug/L	25.0	<0.50	0.50	7680081
1,2-Dichlorobenzene	ug/L	3.0	<0.40	0.40	7680081
1,3-Dichlorobenzene	ug/L	59	<0.40	0.40	7680081
1,4-Dichlorobenzene	ug/L	1.0	<0.40	0.40	7680081
Dichlorodifluoromethane (FREON 12)	ug/L	590	<1.0	1.0	7680081
1,1-Dichloroethane	ug/L	5	<0.20	0.20	7680081
1,2-Dichloroethane	ug/L	1.6	<0.49	0.49	7680081
1,1-Dichloroethylene	ug/L	1.6	<0.20	0.20	7680081
cis-1,2-Dichloroethylene	ug/L	1.6	<0.50	0.50	7680081
trans-1,2-Dichloroethylene	ug/L	1.6	<0.50	0.50	7680081
1,2-Dichloropropane	ug/L	5.0	<0.20	0.20	7680081
cis-1,3-Dichloropropene	ug/L	0.5	<0.30	0.30	7680081
trans-1,3-Dichloropropene	ug/L	0.5	<0.40	0.40	7680081
Ethylbenzene	ug/L	2.4	<0.20	0.20	7680081
Ethylene Dibromide	ug/L	0.2	<0.19	0.19	7680081
Hexane	ug/L	51	<1.0	1.0	7680081
Methylene Chloride(Dichloromethane)	ug/L	50	<2.0	2.0	7680081
Methyl Ethyl Ketone (2-Butanone)	ug/L	1800	<10	10	7680081
Methyl Isobutyl Ketone	ug/L	640	<5.0	5.0	7680081
Methyl t-butyl ether (MTBE)	ug/L	15	<0.50	0.50	7680081
Styrene	ug/L	5.4	<0.40	0.40	7680081
1,1,1,2-Tetrachloroethane	ug/L	1.1	<0.50	0.50	7680081
RDL = Reportable Detection Limit QC Batch = Quality Control Batch Criteria: Ontario Reg. 153/04 (Amended April 15, 2011) Table 2: Full Depth Generic Site Condition Standards in a Potable Ground Water Condition Potable Ground Water- All Types of Property Uses - Coarse Textured Soil					



O.REG 153 VOCS BY HS (WATER)

Bureau Veritas ID			RCV206		
Sampling Date			2021/11/02		
COC Number			852797-01-01		
	UNITS	Criteria	TB LOT#3716	RDL	QC Batch
1,1,2,2-Tetrachloroethane	ug/L	1.0	<0.40	0.40	7680081
Tetrachloroethylene	ug/L	1.6	<0.20	0.20	7680081
Toluene	ug/L	24	<0.20	0.20	7680081
1,1,1-Trichloroethane	ug/L	200	<0.20	0.20	7680081
1,1,2-Trichloroethane	ug/L	4.7	<0.40	0.40	7680081
Trichloroethylene	ug/L	1.6	<0.20	0.20	7680081
Trichlorofluoromethane (FREON 11)	ug/L	150	<0.50	0.50	7680081
Vinyl Chloride	ug/L	0.5	<0.20	0.20	7680081
p+m-Xylene	ug/L	-	<0.20	0.20	7680081
o-Xylene	ug/L	-	<0.20	0.20	7680081
Total Xylenes	ug/L	300	<0.20	0.20	7680081
Surrogate Recovery (%)					
4-Bromofluorobenzene	%	-	93		7680081
D4-1,2-Dichloroethane	%	-	111		7680081
D8-Toluene	%	-	92		7680081
RDL = Reportable Detection Limit QC Batch = Quality Control Batch Criteria: Ontario Reg. 153/04 (Amended April 15, 2011) Table 2: Full Depth Generic Site Condition Standards in a Potable Ground Water Condition Potable Ground Water- All Types of Property Uses - Coarse Textured Soil					



BUREAU
VERITAS

Bureau Veritas Job #: C1W1981
Report Date: 2021/11/10

GM BluePlan Engineering Limited
Client Project #: 718018
Site Location: 2251/2247 DIXIE RD

TEST SUMMARY

Bureau Veritas ID: RCV201
Sample ID: BH/MW-1
Matrix: Ground Water

Collected: 2021/11/02
Shipped:
Received: 2021/11/02

Test Description	Instrumentation	Batch	Extracted	Date Analyzed	Analyst
1,3-Dichloropropene Sum	CALC	7678528	N/A	2021/11/10	Automated Statchk
Petroleum Hydrocarbons F2-F4 in Water	GC/FID	7683307	2021/11/05	2021/11/06	(Kent) Maolin Li
Dissolved Metals by ICPMS	ICP/MS	7682659	N/A	2021/11/09	Azita Fazaeli
Polychlorinated Biphenyl in Water	GC/ECD	7683569	2021/11/05	2021/11/06	Svitlana Shaula
Volatile Organic Compounds and F1 PHCs	GC/MSFD	7679899	N/A	2021/11/09	John Wu

Bureau Veritas ID: RCV202
Sample ID: BH/MW-2
Matrix: Ground Water

Collected: 2021/11/02
Shipped:
Received: 2021/11/02

Test Description	Instrumentation	Batch	Extracted	Date Analyzed	Analyst
1,3-Dichloropropene Sum	CALC	7678528	N/A	2021/11/10	Automated Statchk
Petroleum Hydrocarbons F2-F4 in Water	GC/FID	7683307	2021/11/05	2021/11/06	(Kent) Maolin Li
Dissolved Metals by ICPMS	ICP/MS	7682659	N/A	2021/11/09	Azita Fazaeli
Polychlorinated Biphenyl in Water	GC/ECD	7683569	2021/11/05	2021/11/06	Svitlana Shaula
Volatile Organic Compounds and F1 PHCs	GC/MSFD	7679899	N/A	2021/11/09	John Wu

Bureau Veritas ID: RCV202 Dup
Sample ID: BH/MW-2
Matrix: Ground Water

Collected: 2021/11/02
Shipped:
Received: 2021/11/02

Test Description	Instrumentation	Batch	Extracted	Date Analyzed	Analyst
Petroleum Hydrocarbons F2-F4 in Water	GC/FID	7683307	2021/11/05	2021/11/06	(Kent) Maolin Li

Bureau Veritas ID: RCV203
Sample ID: BH/MW-3
Matrix: Ground Water

Collected: 2021/11/02
Shipped:
Received: 2021/11/02

Test Description	Instrumentation	Batch	Extracted	Date Analyzed	Analyst
1,3-Dichloropropene Sum	CALC	7678528	N/A	2021/11/10	Automated Statchk
Petroleum Hydrocarbons F2-F4 in Water	GC/FID	7683307	2021/11/05	2021/11/06	(Kent) Maolin Li
Dissolved Metals by ICPMS	ICP/MS	7682659	N/A	2021/11/10	Azita Fazaeli
Polychlorinated Biphenyl in Water	GC/ECD	7683569	2021/11/05	2021/11/06	Svitlana Shaula
Volatile Organic Compounds and F1 PHCs	GC/MSFD	7679899	N/A	2021/11/09	John Wu

Bureau Veritas ID: RCV204
Sample ID: BH/MW-4
Matrix: Ground Water

Collected: 2021/11/02
Shipped:
Received: 2021/11/02

Test Description	Instrumentation	Batch	Extracted	Date Analyzed	Analyst
1,3-Dichloropropene Sum	CALC	7678528	N/A	2021/11/10	Automated Statchk
Petroleum Hydrocarbons F2-F4 in Water	GC/FID	7683307	2021/11/05	2021/11/06	(Kent) Maolin Li
Dissolved Metals by ICPMS	ICP/MS	7682659	N/A	2021/11/10	Azita Fazaeli
Polychlorinated Biphenyl in Water	GC/ECD	7683569	2021/11/05	2021/11/06	Svitlana Shaula
Volatile Organic Compounds and F1 PHCs	GC/MSFD	7679899	N/A	2021/11/09	John Wu



BUREAU
VERITAS

Bureau Veritas Job #: C1W1981
Report Date: 2021/11/10

GM BluePlan Engineering Limited
Client Project #: 718018
Site Location: 2251/2247 DIXIE RD

TEST SUMMARY

Bureau Veritas ID: RCV205
Sample ID: BH/MW-3-1
Matrix: Ground Water

Collected: 2021/11/02
Shipped:
Received: 2021/11/02

Test Description	Instrumentation	Batch	Extracted	Date Analyzed	Analyst
1,3-Dichloropropene Sum	CALC	7678528	N/A	2021/11/10	Automated Statchk
Petroleum Hydrocarbons F2-F4 in Water	GC/FID	7683307	2021/11/05	2021/11/06	(Kent) Maolin Li
Dissolved Metals by ICPMS	ICP/MS	7682659	N/A	2021/11/09	Azita Fazaeli
Polychlorinated Biphenyl in Water	GC/ECD	7683569	2021/11/05	2021/11/06	Svitlana Shaula
Volatile Organic Compounds and F1 PHCs	GC/MSFD	7679899	N/A	2021/11/09	John Wu

Bureau Veritas ID: RCV206
Sample ID: TB LOT#3716
Matrix: Ground Water

Collected: 2021/11/02
Shipped:
Received: 2021/11/02

Test Description	Instrumentation	Batch	Extracted	Date Analyzed	Analyst
1,3-Dichloropropene Sum	CALC	7678528	N/A	2021/11/09	Automated Statchk
Volatile Organic Compounds in Water	GC/MS	7680081	N/A	2021/11/08	Ancheol Jeong



**BUREAU
VERITAS**

Bureau Veritas Job #: C1W1981
Report Date: 2021/11/10

GM BluePlan Engineering Limited
Client Project #: 718018
Site Location: 2251/2247 DIXIE RD

GENERAL COMMENTS

Sample RCV204 [BH/MW-4] : PCB analysis: Due to the nature of the sample matrix, a smaller portion of the sample was extracted. DLs were adjusted accordingly.

Metals Analysis: Due to the sample matrix, the sample required dilution. Detection limits were adjusted accordingly.

Results relate only to the items tested.



BUREAU
VERITAS

Bureau Veritas Job #: C1W1981

Report Date: 2021/11/10

QUALITY ASSURANCE REPORT

GM BluePlan Engineering Limited

Client Project #: 718018

Site Location: 2251/2247 DIXIE RD

QC Batch	Parameter	Date	Matrix Spike		SPIKED BLANK		Method Blank		RPD	
			% Recovery	QC Limits	% Recovery	QC Limits	Value	UNITS	Value (%)	QC Limits
7679899	4-Bromofluorobenzene	2021/11/09	105	70 - 130	105	70 - 130	95	%		
7679899	D4-1,2-Dichloroethane	2021/11/09	97	70 - 130	94	70 - 130	100	%		
7679899	D8-Toluene	2021/11/09	105	70 - 130	106	70 - 130	92	%		
7680081	4-Bromofluorobenzene	2021/11/08	100	70 - 130	100	70 - 130	96	%		
7680081	D4-1,2-Dichloroethane	2021/11/08	103	70 - 130	99	70 - 130	108	%		
7680081	D8-Toluene	2021/11/08	102	70 - 130	103	70 - 130	90	%		
7683307	o-Terphenyl	2021/11/06	77	60 - 130	87	60 - 130	88	%		
7683569	Decachlorobiphenyl	2021/11/09	64	60 - 130	114	60 - 130	95	%		
7679899	1,1,1,2-Tetrachloroethane	2021/11/09	94	70 - 130	87	70 - 130	<0.50	ug/L	NC	30
7679899	1,1,1-Trichloroethane	2021/11/09	94	70 - 130	86	70 - 130	<0.20	ug/L	NC	30
7679899	1,1,2,2-Tetrachloroethane	2021/11/09	88	70 - 130	79	70 - 130	<0.50	ug/L	NC	30
7679899	1,1,2-Trichloroethane	2021/11/09	91	70 - 130	84	70 - 130	<0.50	ug/L	NC	30
7679899	1,1-Dichloroethane	2021/11/09	90	70 - 130	81	70 - 130	<0.20	ug/L	NC	30
7679899	1,1-Dichloroethylene	2021/11/09	94	70 - 130	87	70 - 130	<0.20	ug/L	NC	30
7679899	1,2-Dichlorobenzene	2021/11/09	99	70 - 130	90	70 - 130	<0.50	ug/L	NC	30
7679899	1,2-Dichloroethane	2021/11/09	87	70 - 130	79	70 - 130	<0.50	ug/L	NC	30
7679899	1,2-Dichloropropane	2021/11/09	92	70 - 130	83	70 - 130	<0.20	ug/L	NC	30
7679899	1,3-Dichlorobenzene	2021/11/09	85	70 - 130	79	70 - 130	<0.50	ug/L	NC	30
7679899	1,4-Dichlorobenzene	2021/11/09	101	70 - 130	93	70 - 130	<0.50	ug/L	NC	30
7679899	Acetone (2-Propanone)	2021/11/09	93	60 - 140	82	60 - 140	<10	ug/L	NC	30
7679899	Benzene	2021/11/09	87	70 - 130	79	70 - 130	<0.17	ug/L	NC	30
7679899	Bromodichloromethane	2021/11/09	93	70 - 130	86	70 - 130	<0.50	ug/L	NC	30
7679899	Bromoform	2021/11/09	99	70 - 130	91	70 - 130	<1.0	ug/L	NC	30
7679899	Bromomethane	2021/11/09	93	60 - 140	85	60 - 140	<0.50	ug/L	NC	30
7679899	Carbon Tetrachloride	2021/11/09	91	70 - 130	84	70 - 130	<0.20	ug/L	NC	30
7679899	Chlorobenzene	2021/11/09	93	70 - 130	86	70 - 130	<0.20	ug/L	NC	30
7679899	Chloroform	2021/11/09	93	70 - 130	85	70 - 130	<0.20	ug/L	NC	30
7679899	cis-1,2-Dichloroethylene	2021/11/09	97	70 - 130	88	70 - 130	<0.50	ug/L	NC	30
7679899	cis-1,3-Dichloropropene	2021/11/09	98	70 - 130	83	70 - 130	<0.30	ug/L	NC	30
7679899	Dibromochloromethane	2021/11/09	91	70 - 130	84	70 - 130	<0.50	ug/L	NC	30
7679899	Dichlorodifluoromethane (FREON 12)	2021/11/09	93	60 - 140	89	60 - 140	<1.0	ug/L	NC	30



BUREAU
VERITAS

Bureau Veritas Job #: C1W1981

Report Date: 2021/11/10

QUALITY ASSURANCE REPORT(CONT'D)

GM BluePlan Engineering Limited

Client Project #: 718018

Site Location: 2251/2247 DIXIE RD

QC Batch	Parameter	Date	Matrix Spike		SPIKED BLANK		Method Blank		RPD	
			% Recovery	QC Limits	% Recovery	QC Limits	Value	UNITS	Value (%)	QC Limits
7679899	Ethylbenzene	2021/11/09	88	70 - 130	82	70 - 130	<0.20	ug/L	NC	30
7679899	Ethylene Dibromide	2021/11/09	93	70 - 130	84	70 - 130	<0.20	ug/L	NC	30
7679899	F1 (C6-C10) - BTEX	2021/11/09					<25	ug/L	NC	30
7679899	F1 (C6-C10)	2021/11/09	92	60 - 140	99	60 - 140	<25	ug/L	NC	30
7679899	Hexane	2021/11/09	96	70 - 130	86	70 - 130	<1.0	ug/L	NC	30
7679899	Methyl Ethyl Ketone (2-Butanone)	2021/11/09	100	60 - 140	88	60 - 140	<10	ug/L	NC	30
7679899	Methyl Isobutyl Ketone	2021/11/09	103	70 - 130	90	70 - 130	<5.0	ug/L	NC	30
7679899	Methyl t-butyl ether (MTBE)	2021/11/09	89	70 - 130	82	70 - 130	<0.50	ug/L	NC	30
7679899	Methylene Chloride(Dichloromethane)	2021/11/09	105	70 - 130	96	70 - 130	<2.0	ug/L	NC	30
7679899	o-Xylene	2021/11/09	91	70 - 130	84	70 - 130	<0.20	ug/L	NC	30
7679899	p+m-Xylene	2021/11/09	92	70 - 130	85	70 - 130	<0.20	ug/L	NC	30
7679899	Styrene	2021/11/09	103	70 - 130	94	70 - 130	<0.50	ug/L	NC	30
7679899	Tetrachloroethylene	2021/11/09	89	70 - 130	83	70 - 130	<0.20	ug/L	NC	30
7679899	Toluene	2021/11/09	90	70 - 130	82	70 - 130	<0.20	ug/L	NC	30
7679899	Total Xylenes	2021/11/09					<0.20	ug/L	NC	30
7679899	trans-1,2-Dichloroethylene	2021/11/09	94	70 - 130	86	70 - 130	<0.50	ug/L	NC	30
7679899	trans-1,3-Dichloropropene	2021/11/09	108	70 - 130	91	70 - 130	<0.40	ug/L	NC	30
7679899	Trichloroethylene	2021/11/09	97	70 - 130	89	70 - 130	<0.20	ug/L	NC	30
7679899	Trichlorofluoromethane (FREON 11)	2021/11/09	93	70 - 130	86	70 - 130	<0.50	ug/L	NC	30
7679899	Vinyl Chloride	2021/11/09	96	70 - 130	91	70 - 130	<0.20	ug/L	NC	30
7680081	1,1,1,2-Tetrachloroethane	2021/11/08	94	70 - 130	95	70 - 130	<0.50	ug/L		
7680081	1,1,1-Trichloroethane	2021/11/08	97	70 - 130	100	70 - 130	<0.20	ug/L		
7680081	1,1,2,2-Tetrachloroethane	2021/11/08	102	70 - 130	97	70 - 130	<0.40	ug/L		
7680081	1,1,2-Trichloroethane	2021/11/08	107	70 - 130	102	70 - 130	<0.40	ug/L		
7680081	1,1-Dichloroethane	2021/11/08	94	70 - 130	93	70 - 130	<0.20	ug/L		
7680081	1,1-Dichloroethylene	2021/11/08	90	70 - 130	90	70 - 130	<0.20	ug/L	NC	30
7680081	1,2-Dichlorobenzene	2021/11/08	100	70 - 130	98	70 - 130	<0.40	ug/L		
7680081	1,2-Dichloroethane	2021/11/08	99	70 - 130	93	70 - 130	<0.49	ug/L		
7680081	1,2-Dichloropropane	2021/11/08	98	70 - 130	95	70 - 130	<0.20	ug/L		
7680081	1,3-Dichlorobenzene	2021/11/08	95	70 - 130	95	70 - 130	<0.40	ug/L		
7680081	1,4-Dichlorobenzene	2021/11/08	112	70 - 130	112	70 - 130	<0.40	ug/L		



BUREAU
VERITAS

Bureau Veritas Job #: C1W1981

Report Date: 2021/11/10

QUALITY ASSURANCE REPORT(CONT'D)

GM BluePlan Engineering Limited

Client Project #: 718018

Site Location: 2251/2247 DIXIE RD

QC Batch	Parameter	Date	Matrix Spike		SPIKED BLANK		Method Blank		RPD	
			% Recovery	QC Limits	% Recovery	QC Limits	Value	UNITS	Value (%)	QC Limits
7680081	Acetone (2-Propanone)	2021/11/08	107	60 - 140	86	60 - 140	<10	ug/L		
7680081	Benzene	2021/11/08	95	70 - 130	94	70 - 130	<0.20	ug/L		
7680081	Bromodichloromethane	2021/11/08	103	70 - 130	100	70 - 130	<0.50	ug/L		
7680081	Bromoform	2021/11/08	104	70 - 130	99	70 - 130	<1.0	ug/L		
7680081	Bromomethane	2021/11/08	108	60 - 140	104	60 - 140	<0.50	ug/L		
7680081	Carbon Tetrachloride	2021/11/08	96	70 - 130	98	70 - 130	<0.19	ug/L		
7680081	Chlorobenzene	2021/11/08	96	70 - 130	96	70 - 130	<0.20	ug/L		
7680081	Chloroform	2021/11/08	98	70 - 130	96	70 - 130	<0.20	ug/L		
7680081	cis-1,2-Dichloroethylene	2021/11/08	103	70 - 130	99	70 - 130	<0.50	ug/L	2.1	30
7680081	cis-1,3-Dichloropropene	2021/11/08	101	70 - 130	92	70 - 130	<0.30	ug/L		
7680081	Dibromochloromethane	2021/11/08	101	70 - 130	97	70 - 130	<0.50	ug/L		
7680081	Dichlorodifluoromethane (FREON 12)	2021/11/08	89	60 - 140	91	60 - 140	<1.0	ug/L		
7680081	Ethylbenzene	2021/11/08	83	70 - 130	85	70 - 130	<0.20	ug/L		
7680081	Ethylene Dibromide	2021/11/08	101	70 - 130	95	70 - 130	<0.19	ug/L		
7680081	Hexane	2021/11/08	98	70 - 130	98	70 - 130	<1.0	ug/L		
7680081	Methyl Ethyl Ketone (2-Butanone)	2021/11/08	119	60 - 140	99	60 - 140	<10	ug/L		
7680081	Methyl Isobutyl Ketone	2021/11/08	114	70 - 130	102	70 - 130	<5.0	ug/L		
7680081	Methyl t-butyl ether (MTBE)	2021/11/08	92	70 - 130	90	70 - 130	<0.50	ug/L		
7680081	Methylene Chloride(Dichloromethane)	2021/11/08	116	70 - 130	111	70 - 130	<2.0	ug/L		
7680081	o-Xylene	2021/11/08	83	70 - 130	87	70 - 130	<0.20	ug/L		
7680081	p+m-Xylene	2021/11/08	88	70 - 130	89	70 - 130	<0.20	ug/L		
7680081	Styrene	2021/11/08	102	70 - 130	103	70 - 130	<0.40	ug/L		
7680081	Tetrachloroethylene	2021/11/08	88	70 - 130	90	70 - 130	<0.20	ug/L	NC	30
7680081	Toluene	2021/11/08	93	70 - 130	94	70 - 130	<0.20	ug/L		
7680081	Total Xylenes	2021/11/08					<0.20	ug/L		
7680081	trans-1,2-Dichloroethylene	2021/11/08	98	70 - 130	97	70 - 130	<0.50	ug/L	NC	30
7680081	trans-1,3-Dichloropropene	2021/11/08	114	70 - 130	102	70 - 130	<0.40	ug/L		
7680081	Trichloroethylene	2021/11/08	103	70 - 130	103	70 - 130	<0.20	ug/L	0.65	30
7680081	Trichlorofluoromethane (FREON 11)	2021/11/08	94	70 - 130	96	70 - 130	<0.50	ug/L		
7680081	Vinyl Chloride	2021/11/08	97	70 - 130	96	70 - 130	<0.20	ug/L	NC	30
7682659	Dissolved Antimony (Sb)	2021/11/09	100	80 - 120	97	80 - 120	<0.50	ug/L		



BUREAU
VERITAS

Bureau Veritas Job #: C1W1981

Report Date: 2021/11/10

QUALITY ASSURANCE REPORT(CONT'D)

GM BluePlan Engineering Limited

Client Project #: 718018

Site Location: 2251/2247 DIXIE RD

QC Batch	Parameter	Date	Matrix Spike		SPIKED BLANK		Method Blank		RPD	
			% Recovery	QC Limits	% Recovery	QC Limits	Value	UNITS	Value (%)	QC Limits
7682659	Dissolved Arsenic (As)	2021/11/09	97	80 - 120	95	80 - 120	<1.0	ug/L		
7682659	Dissolved Barium (Ba)	2021/11/09	97	80 - 120	96	80 - 120	<2.0	ug/L		
7682659	Dissolved Beryllium (Be)	2021/11/09	96	80 - 120	96	80 - 120	<0.40	ug/L		
7682659	Dissolved Boron (B)	2021/11/09	94	80 - 120	97	80 - 120	<10	ug/L		
7682659	Dissolved Cadmium (Cd)	2021/11/09	97	80 - 120	95	80 - 120	<0.090	ug/L		
7682659	Dissolved Chromium (Cr)	2021/11/09	96	80 - 120	95	80 - 120	<5.0	ug/L	7.5	20
7682659	Dissolved Cobalt (Co)	2021/11/09	97	80 - 120	96	80 - 120	<0.50	ug/L	NC	20
7682659	Dissolved Copper (Cu)	2021/11/09	96	80 - 120	94	80 - 120	<0.90	ug/L		
7682659	Dissolved Lead (Pb)	2021/11/09	91	80 - 120	92	80 - 120	<0.50	ug/L		
7682659	Dissolved Molybdenum (Mo)	2021/11/09	101	80 - 120	99	80 - 120	<0.50	ug/L		
7682659	Dissolved Nickel (Ni)	2021/11/09	94	80 - 120	96	80 - 120	<1.0	ug/L		
7682659	Dissolved Selenium (Se)	2021/11/09	99	80 - 120	97	80 - 120	<2.0	ug/L		
7682659	Dissolved Silver (Ag)	2021/11/09	94	80 - 120	96	80 - 120	<0.090	ug/L		
7682659	Dissolved Sodium (Na)	2021/11/09	NC	80 - 120	97	80 - 120	<100	ug/L	0.69	20
7682659	Dissolved Thallium (Tl)	2021/11/09	93	80 - 120	93	80 - 120	<0.050	ug/L		
7682659	Dissolved Uranium (U)	2021/11/09	96	80 - 120	97	80 - 120	<0.10	ug/L		
7682659	Dissolved Vanadium (V)	2021/11/09	98	80 - 120	96	80 - 120	<0.50	ug/L		
7682659	Dissolved Zinc (Zn)	2021/11/09	98	80 - 120	94	80 - 120	<5.0	ug/L		
7683307	F2 (C10-C16 Hydrocarbons)	2021/11/06	82	60 - 130	90	60 - 130	<100	ug/L	NC	30
7683307	F3 (C16-C34 Hydrocarbons)	2021/11/06	80	60 - 130	91	60 - 130	<200	ug/L	NC	30
7683307	F4 (C34-C50 Hydrocarbons)	2021/11/06	80	60 - 130	91	60 - 130	<200	ug/L	NC	30
7683569	Aroclor 1242	2021/11/06					<0.05	ug/L	NC	30
7683569	Aroclor 1248	2021/11/06					<0.05	ug/L	NC	30
7683569	Aroclor 1254	2021/11/06					<0.05	ug/L	NC	30
7683569	Aroclor 1260	2021/11/06	71	60 - 130	110	60 - 130	<0.05	ug/L	NC	30



BUREAU
VERITAS

Bureau Veritas Job #: C1W1981

Report Date: 2021/11/10

QUALITY ASSURANCE REPORT(CONT'D)

GM BluePlan Engineering Limited

Client Project #: 718018

Site Location: 2251/2247 DIXIE RD

QC Batch	Parameter	Date	Matrix Spike		SPIKED BLANK		Method Blank		RPD	
			% Recovery	QC Limits	% Recovery	QC Limits	Value	UNITS	Value (%)	QC Limits
7683569	Total PCB	2021/11/06	71	60 - 130	110	60 - 130	<0.05	ug/L	NC	40

Duplicate: Paired analysis of a separate portion of the same sample. Used to evaluate the variance in the measurement.

Matrix Spike: A sample to which a known amount of the analyte of interest has been added. Used to evaluate sample matrix interference.

Spiked Blank: A blank matrix sample to which a known amount of the analyte, usually from a second source, has been added. Used to evaluate method accuracy.

Method Blank: A blank matrix containing all reagents used in the analytical procedure. Used to identify laboratory contamination.

Surrogate: A pure or isotopically labeled compound whose behavior mirrors the analytes of interest. Used to evaluate extraction efficiency.

NC (Matrix Spike): The recovery in the matrix spike was not calculated. The relative difference between the concentration in the parent sample and the spike amount was too small to permit a reliable recovery calculation (matrix spike concentration was less than the native sample concentration)

NC (Duplicate RPD): The duplicate RPD was not calculated. The concentration in the sample and/or duplicate was too low to permit a reliable RPD calculation (absolute difference <= 2x RDL).



BUREAU
VERITAS

Bureau Veritas Job #: C1W1981
Report Date: 2021/11/10

GM BluePlan Engineering Limited
Client Project #: 718018
Site Location: 2251/2247 DIXIE RD

VALIDATION SIGNATURE PAGE

The analytical data and all QC contained in this report were reviewed and validated by:

Eva P.

Eva Pranjic, M.Sc., C.Chem, Scientific Specialist

BV Labs has procedures in place to guard against improper use of the electronic signature and have the required "signatories", as per ISO/IEC 17025, signing the reports. For Service Group specific validation please refer to the Validation Signature Page.



Bureau Veritas Laboratories
6740 Campobello Road, Mississauga, Ontario Canada L5N 2L8 Tel: (905) 817-5700 Toll-free: 800-563-6266 Fax: (905) 817-5777 www.bvna.com

02-Nov-21 18:58

Page 1 of 1

Ashton Gibson

C1W1981

INVOICE TO:		REPORT TO:		PROJECT INFORMATION:	
Company Name: #1067 GM BluePlan Engineering Limited	Company Name:	Company Name: Joanna Olesiuk	Company Name:	Quotation #: B47865	ATM ENV1616
Attention: Kim Wilkinson	Attention: Joanna Olesiuk	Attention: Joanna Olesiuk	Attention:	P.O. #: 718018	Project: 2251/2247 Dixie Rd
Address: 650 Woodlawn Rd W Block C, Unit 2 Guelph ON N1K 1B8	Address:	Address:	Address:	Project Name:	Site #: T.O.
Tel: (519) 824-8150 Fax: (519) 824-8089	Tel: (519) 824-8150 Ext: 253 Fax:	Tel: (519) 824-8150 Ext: 253 Fax:	Tel:	Sampled By:	
Email: info@gmblueplan.ca	Email: joanna.olesiuk@gmblueplan.ca, cory.young@gmbluepla	Email: joanna.olesiuk@gmblueplan.ca, cory.young@gmbluepla	Email:		

MOE REGULATED DRINKING WATER OR WATER INTENDED FOR HUMAN CONSUMPTION MUST BE SUBMITTED ON THE BUREAU VERITAS DRINKING WATER CHAIN OF CUSTODY

Regulation 153 (2011)		Other Regulations		Special Instructions
<input type="checkbox"/> Table 1	<input checked="" type="checkbox"/> Res/Park <input type="checkbox"/> Medium/Fine	<input type="checkbox"/> CCME	<input type="checkbox"/> Sanitary Sewer Bylaw	
<input checked="" type="checkbox"/> Table 2	<input checked="" type="checkbox"/> Ind/Comm <input checked="" type="checkbox"/> Coarse	<input type="checkbox"/> Reg 558	<input type="checkbox"/> Storm Sewer Bylaw	
<input type="checkbox"/> Table 3	<input type="checkbox"/> Agri/Other <input type="checkbox"/> For RSC	<input type="checkbox"/> MISA	Municipality _____	
<input type="checkbox"/> Table _____		<input type="checkbox"/> PWQG	<input type="checkbox"/> Reg 406 Table _____	
		<input type="checkbox"/> Other _____		

Include Criteria on Certificate of Analysis (Y/N)? Yes

Sample Barcode Label	Sample (Location) Identification	Date Sampled	Time Sampled	Matrix	Field Filtered (please circle): (Metals, Hg / Cr / V)	O Reg 153 VOCs by HS & FI-F4	O Reg 153 Dissolved ICPMS Metals (Water)	O Reg 153 PCBs (Water)	ANALYSIS REQUESTED (PLEASE BE SPECIFIC)	Turnaround Time (TAT) Required: Please provide advance notice for rush projects
1	BH/MW-1	21/11/02	14:58	GW	Yes	✓	✓	✓		Regular (Standard) TAT: (will be applied if Rush TAT is not specified) Standard TAT = 5-7 Working days for most tests. Please note: Standard TAT for certain tests such as BOD and Dioxins/Furans are > 5 days - contact your Project Manager for details. Job Specific Rush TAT (if applies to entire submission) Date Required: _____ Time Required: _____ Rush Confirmation Number: _____ (call lab for #)
2	BH/MW-2		15:49			✓	✓	✓		
3	BH/MW-3		13:53			✓	✓	✓		
4	BH/MW-4		16:40			✓	✓	✓		
5	BH/MW-3-1		13:53			✓	✓	✓		
6	TB LOT#3716		NA	TB					VOCs	
7										
8										
9										
10										

RELINQUISHED BY: (Signature/Print) Joanna Olesiuk	Date: (YY/MM/DD) 21/11/02	Time 18:00	RECEIVED BY: (Signature/Print) Y. THOMPSON	Date: (YY/MM/DD) 21/11/02	Time 18:58	# Jars used and not submitted	Laboratory Use Only
							Time Sensitive
							Temperature (°C) on Receipt 9/11/18
							Custody Seal Present Intact
							Yes <input checked="" type="checkbox"/> No <input type="checkbox"/>

* UNLESS OTHERWISE AGREED TO IN WRITING, WORK SUBMITTED ON THIS CHAIN OF CUSTODY IS SUBJECT TO BUREAU VERITAS'S STANDARD TERMS AND CONDITIONS. SIGNING OF THIS CHAIN OF CUSTODY DOCUMENT IS ACKNOWLEDGMENT AND ACCEPTANCE OF OUR TERMS WHICH ARE AVAILABLE FOR VIEWING AT WWW.BVLABS.COM/TERMS-AND-CONDITIONS.

* IT IS THE RESPONSIBILITY OF THE RELINQUISHER TO ENSURE THE ACCURACY OF THE CHAIN OF CUSTODY RECORD. AN INCOMPLETE CHAIN OF CUSTODY MAY RESULT IN ANALYTICAL TAT DELAYS.

* SAMPLE CONTAINER, PRESERVATION, HOLD TIME AND PACKAGE INFORMATION CAN BE VIEWED AT WWW.BVLABS.COM/RESOURCES/CHAIN-OF-CUSTODY-FORMS.

SAMPLES MUST BE KEPT COOL (< 10°C) FROM TIME OF SAMPLING UNTIL DELIVERY TO BUREAU VERITAS

White: Bureau Veritas Yellow: Client
106:Y