



**Region
of Peel**
working with you

PROJECT 22-2300A1

LEGEND

PROP. SAN.SEW.



CATHCART CRESCENT

FROM CLOVERDALE DRIVE TO CLOVERDALE DRIVE

PHONE: 905-791-7800 EXT: 4409

EMAIL: construction@peelregion.ca

COUNCILLOR : PAT FORTINI (WARD 7)

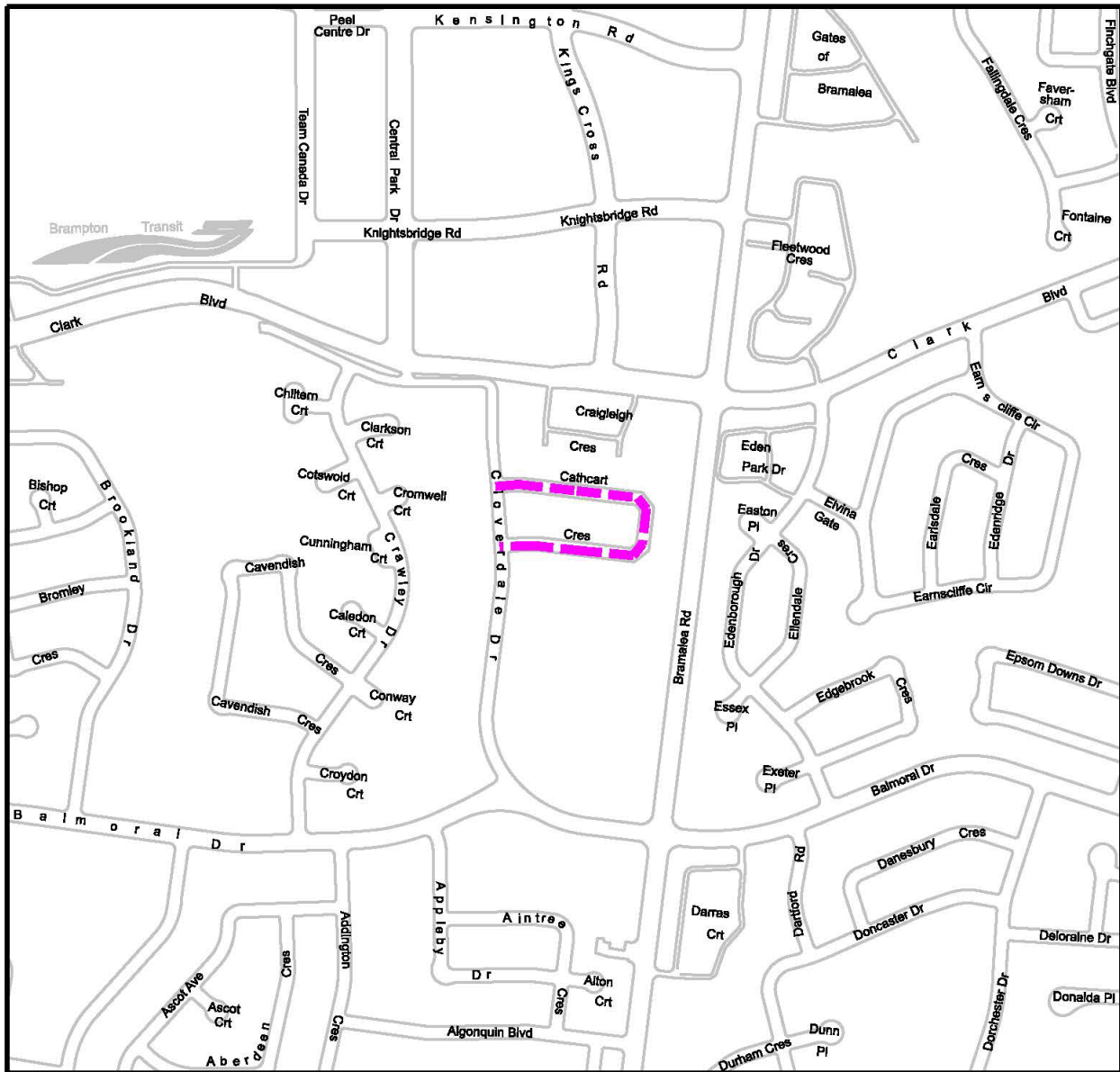

PUBLIC WORKS

10 PEEL CENTRE DRIVE - SUITE B, 4th FLOOR, BRAMPTON ON L6T 4B9 (905) 791-7800