

Date: May 16, 2022  
Project # 18-1380/11-2380

## **NOTICE OF TEMPORARY ROAD CLOSURE Watermain Replacement and Improvement Queen Street East and Theatre Lane/Chapel Street**

The Region of Peel has been working in your neighborhood to replace the watermain along Queen Street. This work is required to maintain and improve existing water services.

At this stage in the project, we need to install new watermain pipes through the intersection of Queen Street and Theatre Lane/Chapel Street to replace the aging pipes.

### **Traffic impacts**

A temporary road closure will be required to complete this work. The road closure is expected to occur from **Friday, May 27, 2022, at 7:00 p.m. until Monday, May 30, 2022, at 7:00 a.m. (weather dependent).**

- Theatre Lane/Chapel Street will be closed to all northbound and southbound through and left-turning traffic at Queen Street East.
- On Queen Street East, no left turns will be permitted at Theatre Lane/Chapel. Only right turns and Queen Street through traffic will be permitted.
- During this time, a detour route will be clearly marked with road signs. Please see the **attached map** for the detour route.
- Residents who live on the street will have access to their homes. Access to businesses will be maintained. No through or left-turning traffic will be allowed at Theatre Lane/Chapel Street and there will be no on-street parking.

This road closure may cause traffic delays. We ask for your patience and will try to minimize any delays.

### **Keeping you informed**

Weather and other unpredictable events may change the date of these traffic impacts. Receive timely project updates right to your inbox by signing up for e-notices at [peelregion.ca/construction](https://peelregion.ca/construction)  
Information on this construction project can also be found at [peelregion.ca/downtownbrampton](https://peelregion.ca/downtownbrampton)

### **Safety during construction**

Construction zones require extra caution to keep everyone safe – pedestrians, cyclists, drivers, and construction workers. When driving, walking, or biking through the construction area, please be aware of your surroundings, watch for construction crews and other road users, slow down, account for delays, and consider other routes if possible. To learn more about how to stay safe in construction zones, visit [peelregion.ca/construction/workzonesafety](https://peelregion.ca/construction/workzonesafety)

Thank you for your patience as we complete this necessary work. This work will allow us to continue providing you with high quality tap water. If you have any questions, please contact us.

Water Linear Engineering and Reliability, Engineering Services Division  
Public Works, Region of Peel  
Email: [construction@peelregion.ca](mailto:construction@peelregion.ca)  
Phone: 905-791-7800 ext. 4409



**THEATRE LANE / CHAPEL STREET  
AT QUEEN STREET EAST**

PHONE: 905-791-7800 EXT. 4409

EMAIL: [construction@peelregion.ca](mailto:construction@peelregion.ca)

REGIONAL COUNCILLORS : R. SANTOS, P. VICENTE,  
M. MEDEIROS (WARDS 1 & 3)

CITY COUNCILLOR : J. BOWMAN (WARD 3)

**LEGEND:**

WORK AREA

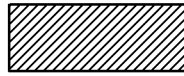

TRAFFIC DIRECTION



WORK TO BE COMPLETED BETWEEN MAY 27 AND MAY 30, 2022  
TRAFFIC CAN CIRCUMVENT SITE AS SHOWN WITH ARROWS

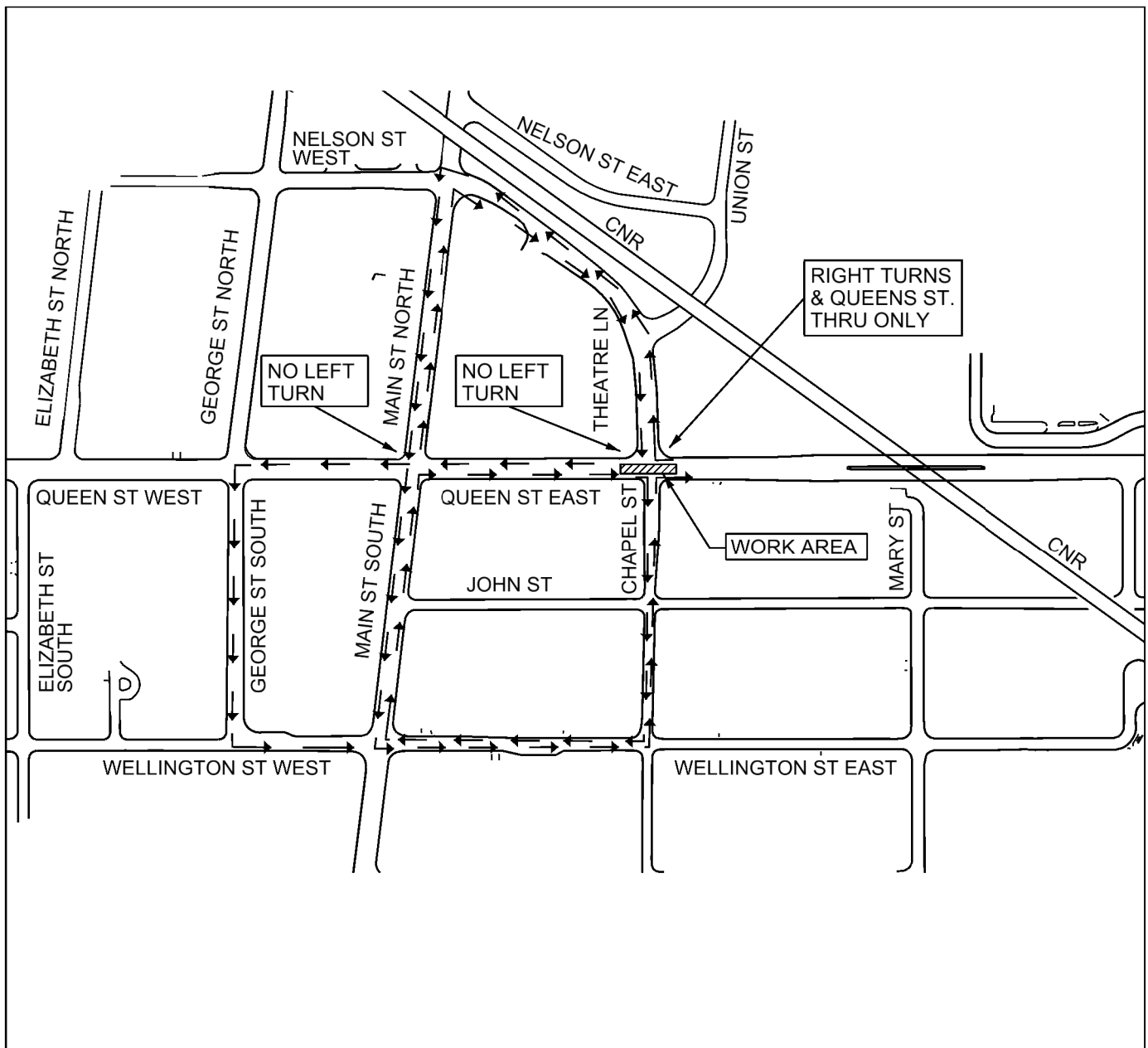

**Construction statement regarding COVID-19**

Construction is an essential service. We're keeping employees, contractors, and the community safe by complying with provincial regulations, physical distancing, using personal protective equipment, and adjusting work schedules and shifts.