



**Region  
of Peel**  
working with you

**PROJECT 22-2300A1**

**LEGEND**

PROP. SAN.SEW.



**CATHCART CRESCENT**

**FROM CLOVERDALE DRIVE TO CLOVERDALE DRIVE**

PHONE: 905-791-7800 EXT: 4409

EMAIL: [construction@peelregion.ca](mailto:construction@peelregion.ca)

COUNCILLOR : PAT FORTINI (WARD 7)

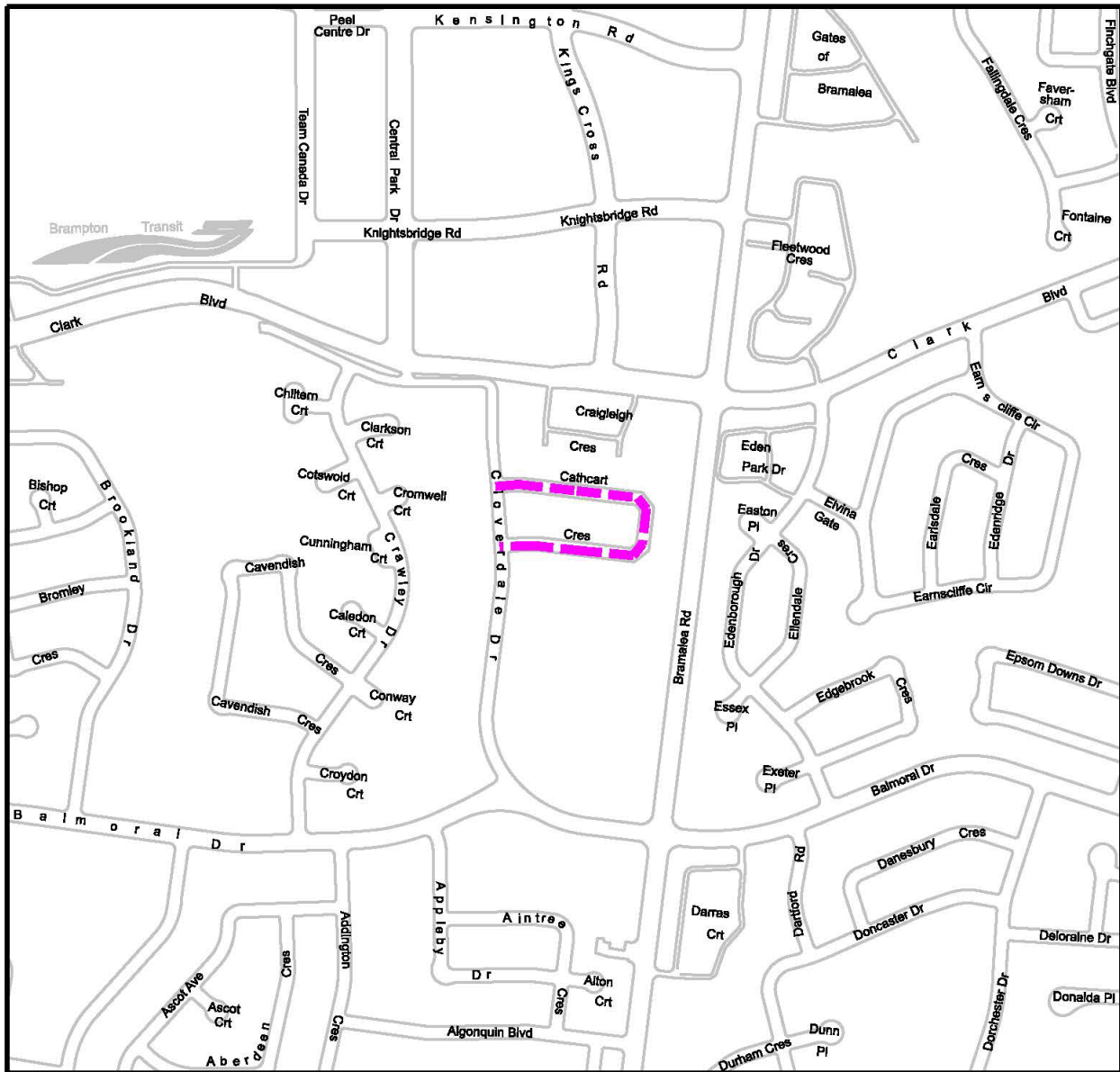

**PUBLIC WORKS**

**10 PEEL CENTRE DRIVE - SUITE B, 4th FLOOR, BRAMPTON ON L6T 4B9 (905) 791-7800**