

Agricultural & Rural Systems



What are agriculture and rural systems?

The Agricultural System is made of the agricultural land base, comprised of Prime Agricultural Areas and rural lands, plus the network of infrastructure, services and other elements supporting agriculture. The Rural System includes critical components of the Agricultural System, rural settlement areas and rural lands, important natural heritage and water resources as well as other natural resources.

What is the Region doing?

- Protecting Prime Agriculture Areas for long-term use for agriculture
- Adopting an agricultural system approach to support agriculture and the agri-food sector
- Fostering access to healthy locally grown food
- Enhancing economic viability and environmental sustainability of the Agricultural System
- Protecting the character and natural environment of rural Peel
- Permitting a wider range of agriculture, agriculture-related and on-farm diversified uses

Why are agriculture and rural system policies important?

- Agriculture makes significant contributions to Peel's economy and plays a vital role in maintaining the character of the rural community
- Access to healthy, affordable food contributes to public health
- Rural greenlands, surface and ground water and other natural resources sustain Peel's quality of life and a healthy natural environment

Regional Official Plan policies will ...

- Implement Provincial policy direction incorporating policies that protect Prime Agricultural Areas and support agriculture and the Agricultural System
- Provide a policy framework/policy direction for more detailed planning and implementation by the local municipalities
- Enhance support for urban agriculture



How can I stay involved?

Follow [@regionofpeel](https://twitter.com/regionofpeel) twitter page or request notification at planpeel@peelregion.ca

peelregion.ca/officialplan/review/

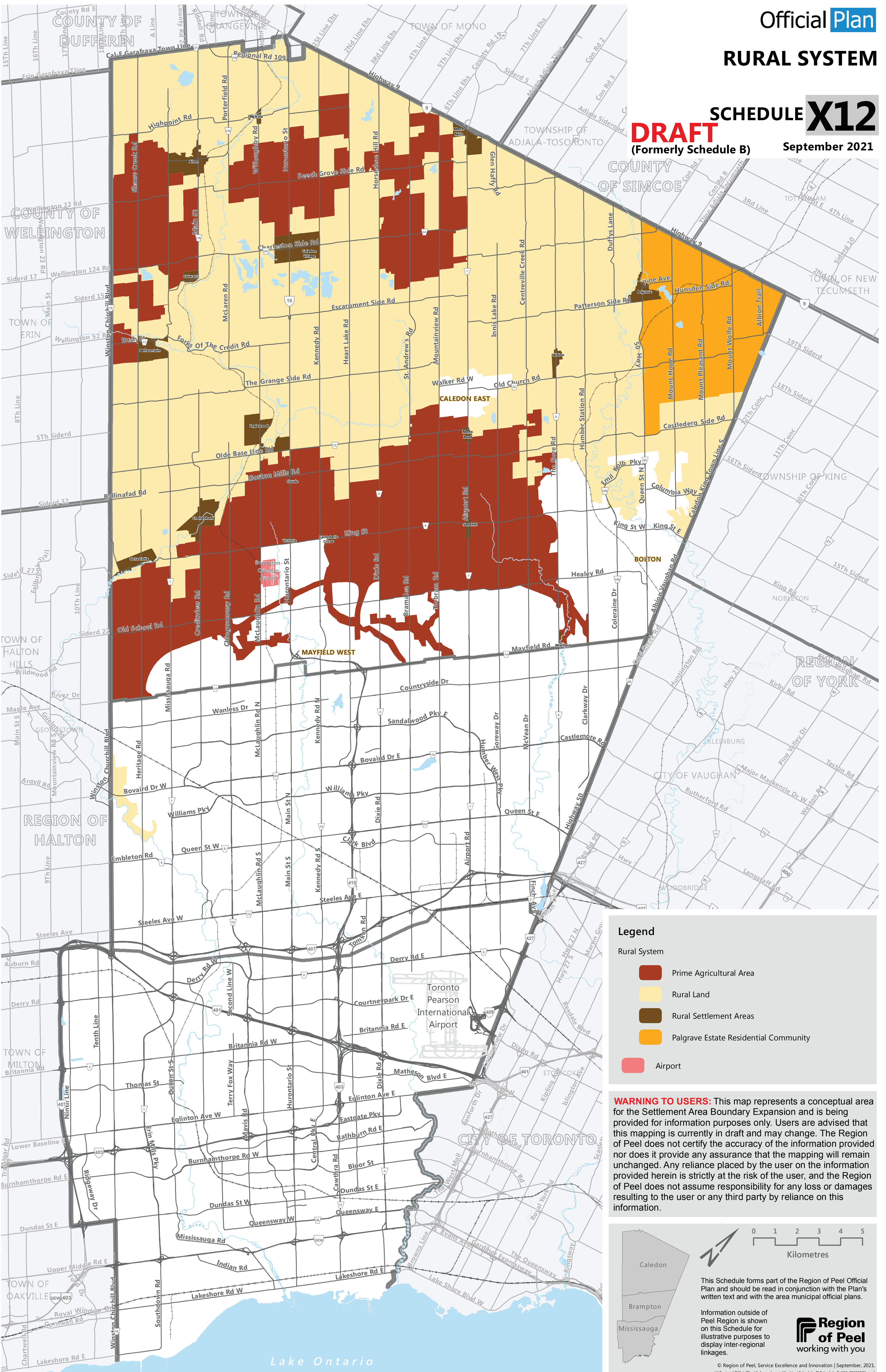

Legend

- Rural System
- Prime Agricultural Area
- Rural Land
- Rural Settlement Areas
- Palgrave Estate Residential Community
- Airport

WARNING TO USERS: This map represents a conceptual area for the Settlement Area Boundary Expansion and is being provided for information purposes only. Users are advised that this mapping is currently in draft and may change. The Region of Peel does not certify the accuracy of the information provided nor does it provide any assurance that the mapping will remain unchanged. Any reliance placed by the user on the information provided herein is strictly at the risk of the user, and the Region of Peel does not assume responsibility for any loss or damages resulting to the user or any third party by reliance on this information.

0 1 2 3 4 5
Kilometres

This Schedule forms part of the Region of Peel Official Plan and should be read in conjunction with the Plan's written text and with the area municipal official plans.

Information outside of Peel Region is shown on this Schedule for illustrative purposes to display inter-regional linkages.

Region of Peel
working with you

© Region of Peel. Service Excellence and Innovation | September, 2021.
V:\Projects\OfficialPlan2_Amendments\Working\Schedule_B\Schedule_B_X12_20210923.mxd